



1001 MINIATUREN

VERZAMELD DOOR

G. L. GORTMANS

UITGAVE VAN N.V. UITGEVERS-MIJ. Æ. E. KLIWER,
DEVENTER, IN SAMENWERKING MET „HET DAMSPEL“
OFFICIËEL ORGAAN EN UITGAVE VAN
DEN NEDERLANDSCHEN DAMBOND

DAMSPPEL-PROBLEMATIEK

1001 MINIATUREN

VERZAMELD DOOR

G. L. GORTMANS

TEVENS

OEFENSCHOOL IN HET SLAGSPEL VOOR BEGINNERS



UITGAVE VAN N.V. UITGEVERS-MIJ. J.E. E. KLUWER, DEVENTER, IN SAMENWERKING ME „HET DAMSPEL”, OFFICIEEL
ORGAAN EN UITGAVE VAN

DEN NEDERLANDSCHEN DAMBOND.

BRONNEN.

Damboeken: J. Bergier, 400 Problèmes 1935; G. Balédent, Encyclopédie

1881-'86; G. A. Cremer, Diverse Damproblemen 1936; J. W. van Dartelen, Handleiding 1924; K. C. de Jonge, Hoe leer ik dammen? 1916; I. Weiss, Tactique et Stratégie 1910.

Damtijdschriften: Bulletin du Damier Wallon, Clubs et Cafés, Le Damier, Damier de Genève, Damkroniek, Damleven, Dammers weekblad, Damschool, Het Damspel, Damspel Studio, Draughts Review, Entre Nous, Gazette, Geldersche Dammer, Jeu de Dames, Jeugdblad, Kroonschijf, Ons Damblad, Ons Orgaan, Orgaan v. d. Gron. Prov. D.B., La Stratégie, Tablettes du Chercheur, Het V.A.D., Voor de Jeugd.

Algemeene pers: Alg. Weekblad, Alkmaarsche Ct., Avondpost, Le Bavard, Dgbl. v. Westfriesland, Dordrechtsch Nbl., Eclairer du Soir, Enkhuizer Ct., Le Gaulois, De Gouden Regen, Groene Amsterdammer, Le Grogard, Haagsche Post, Haarlemsch Dbl., Het Handelsblad, Het Handelsblad van Antwerpen, Havre-Eclair, Heldersche Ct., Het Huisgezin, De Humorist, In en Om de Philips fabrieken, Katholieke Illustratie, Lenteweelde, Lyon Républicain, Maasbode, Nieuwe Groene Amsterdammer, Nbl. van het Noorden, Noord-Ooster, Optimist, La Patrie, Petit Havre, Petit Journal, Le Radical, Residentiebode, Le Soleil, Standaard, Stuwadam, Sud-Est de Lyon, Telegraaf, Tribune, Utrechtsch Dbl., Vaderland, Veendammer Ct., Vie Amandoise, 20me Siècle, Het Volk, Volksdagblad, Wereldkroniek, Wereldpost, Witte Raaf, Zaanlander.

NATIONALITEIT DER AUTEURS.

Belgisch: R. Ancion, O. Baeke, K. Bordon, E. van Damme, F. Damoiseau, F. Denoël, G. Havaert, H. Jongen, W. Valstar, K. Verneirt.

Canadeesch: N. Brochu, J. R. Doyon, P. A. Lamarre.

Engelsch: G. L. Gortmans.

Fransch: Ch. Alix, Avid, G. Balédent, L. Barteling, A. Bary, Bergeron, J. Bergier, J. Bernard, G. Beudin, Blonde, E. Boissinot, Ch. Bombèke, G. Bonne, Boutigny, P. Broyer, A. Buquet, E. Camoin, C. Cousin, L. Coutelan, D. Delignies, G. Dentrux, Dessy, E. Duboille, R. Dubois, R. Dubus, M. Dufour, Abbé Durand, A. Durupt, G. Fabre, M. Fabre, Féraud, Yves Le Goff, Gonty, R. Grandmougin, G. Grégoire, F. Herman, Huguenin, E. Leclercq, A. Lecocq, P. Leygues, P. Lourans, J. Maire, Manoury, E. Marquer, A. Méaudre, Dr. A. Molimard, M. Morisseau, V. Nicod, M. Nicolas, G. Pelé, H. Pougault, J. Quénot, M. Raichenbach, L. Raphaël, A. Sarcey, P. Sonier, L. Tévan, Thomerel, G. Turc, M. Vasseur M. Vimont, G. Vossaert, I. Weiss.

Russisch: I. A. Schmidt.

Zwitsersch: J. Bourquin.

Nederlandsch: Allen hierboven niet genoemd.

INHOUD.

Bronnen	3
Nationaliteit der auteurs	3
Inleiding	6
Gebruikte termen en teekens	17
Enkele bekende miniaturen volgens S.R. uitgevallen	18
Damhalen in één schijf. Enkele voorbeelden	19
1 x 1 standen	20
2 x 1 „	20
2 x 2 „	20
3 x 2 „	21
3 x 3 „	22
4 x 1 „	22
4 x 2 „	22
4 x 3 „	23
4 x 4 „	24
4 x 5 „	25
5 x 2 „	25
5 x 4 „	26
5 x 5 „	26
5 x 6 „	30
5 x 7 „	31
6 x 2 „	31
6 x 3 „	32
6 x 4 „	32
6 x 5 „	32
6 x 6 „	33
6 x 7 „	47
7 x 4 „	51
7 x 5 „	51
7 x 6 „	52
7 x 7 „	60
Oplossingen	108
Verwante standen	131
Technische verbeteringen	134

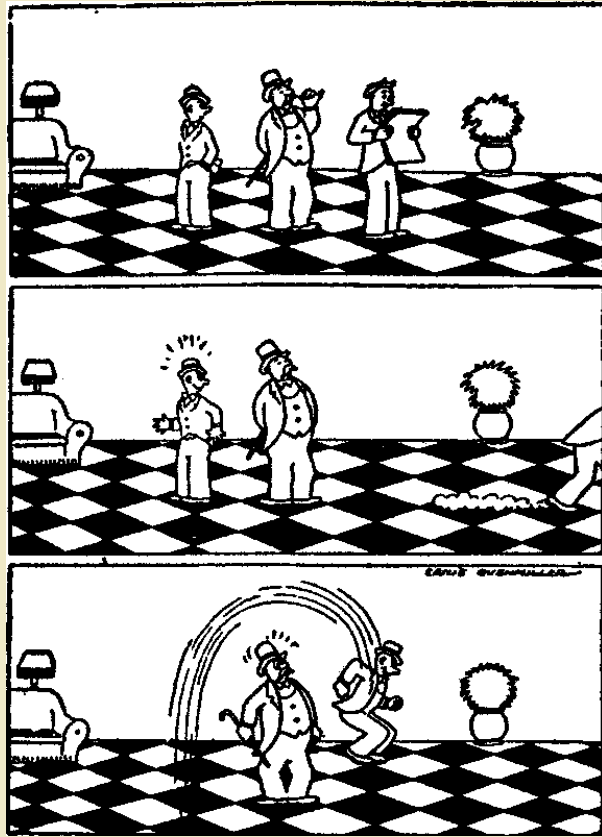

INLEIDING (in miniatuur)

Echte zin voor 't schoone
Sluit ook orde in:
Schoonheid derft heur krone
Zonder ordezin.

Er zijn twee soorten problematiek. De Practische Slag (Coup Pratique), waarin de problemist bewust aanvullend werkt teneinde zooveel mogelijk de illusie van een partijstand te scheppen, en het eigenlijke Probleem - onderwerp van deze verzameling - met de omgekeerde werkwijze der uiterste economie. In het geval van problemen met natuurlijken stand gaan beide soorten in elkaar over; door het geringe materiaal is dit veelvuldig bij de Miniatuur, hetgeen de algemeene belangstelling voor deze vergroot.

Een probleem - moge het ook veel moois bevatten - geeft, indien niet zuiver afgestemd, den problemist geen volledige voldoening, beteekent voor hem technisch een mislukking, hoogstens een leerzame proefbewerking.

Ofschoon orde op zichzelf reeds een zekere mate van schoonheid scheidt, behoeft een probleem, dat aan scherpe regels strikt beantwoordt, daarom niet noodzakelijk mooi te zijn; de onweegbare factor van het kunstzinnige speelt een voorname rol in de problematiek.

Door het enorme aantal combinatiemogelijkheden in evenwichtigen stand heeft het damprobleem nimmer abnormale vormen aangenomen (zoals het schaakprobleem of het Russische opsluitings-damprobleem in onevenwichtige stelling) en - aan de partij. ontsproten - behield het daarvan de kenmerken: redelijke krachtsverhouding en mogelijkheid van stand volgens de gewone schuif- en slagregels. Een probleemstand heeft dus immer een meer of minder verwijderde verwantschap met den partijstand, hetgeen aan den eenen kant een natuurlijke algemeens belangstelling voor het damprobleem verwekt, aan den anderen kant leidt tot de verwarrende gewoonte den probleemstand ook in karakter als partijstand te beoordeelen. De stand echter van een probleem (een puzzle - de unieke ideeëbelichaming van partij-aankleve ontdaan) is voor den problemist een einde en heeft geen voorgeschiedenis; de eisch - buiten bloote mogelijkheid - van logische verklaarbaarheid van den laatsten zet volgens partij-opvatting (zoo afhankelijk van het individueel oordeel) lijkt daarom overdreven. Wel is natuurlijk, getrouw aan de herkomst, het standgevoel in het probleem op den partijstand gegrond, hetgeen tot uiting komt in een streven naar het gescheiden houden der kleuren, en blijft den problemist als een soort illusie voor oogen zweven het bereiken van een quasi-klassieke stelling met de dubbele voldoening terzelfder tijd een gaaf probleem en een practischen slag te hebben geschapen. Daar vele denkbeelden zich er niet voor leenen is het echter onjuist een natuurlijken stand als vasten eisch te stellen; het terrein der problematiek zou daardoor kunstmatig worden beperkt.

Het streven zij gericht naar vaststelling van vaste technische regels (die den standaard van den kieskeurigen problemist althans dienen te benaderen), opdat individueele opvatting zooveel mogelijk beperkt bhjve tot factoren als schoonheid en moeilijkheid, die niet door regels zijn te binden.

De miniatuur in het bijzonder is aangewezen op scherpe regels, daar feilen sterker opvallen naarmate het materiaal kleiner is.

Scherpe regels ontmaskeren de indringers, die onder valsch mom de problematiek zijn binnengeslopen.

Ter volle waardeering en genieting dient de oplosser een probleem nauwkeurig op scherpe regels te proeven: het als het ware te „inhaleeren,, (W. B. M.).

Volgens den aard van het damspel bestaat er niet immer evenwicht tusschen afgegeven en geslagen stukken; figuratie is dus gewettigd, maar dient zander flarden en met het beste effect te worden aangewend zóó dat de gekozen bewerkingswijze voert tot de onwrikbare unieke stelling, die in de probleemschat een vaste plaats heeft.

De miniatuur is de kleinkunst der problematiek: schoonheid geconcentreerd in klein bestek.

Het componeeren van miniaturen is soms zeer moeilijk, soms slechts vermijding van de moeilijkheid eener grootere bewerking. In aard heeft het een eigen karakter: meer in beperkenden dan in uitbreidenden zin.

In de miniatuur - meer ontspanning dan inspanning - wordt moeilijkheid niet gezocht, maar ook niet geweerd.

Een stand is geen miniatuur indien duidelijk onvolgroeid; omgekeerd is een grootere stand in wezen kleiner indien overladen met nietszeggende of verwisselbare zetten.

Een stand is geen miniatuur (karakteristiek schijvenprobleem), doch een ander (en daarom niet minder belangwekkend) genre, indien een witte schijf in één zet naar dam schuift op een ruit, welke steeds onbezet is geweest (verkapte dam). Schuiven naar dam in twee zetten daarentegen is reeds een idee.

Bijzondere schoonheden der miniatuur: een gesloten slagkern en in verhouding tot het aantal schijven uitgebreid slagspel.

Definitie: De miniatuur heeft een beginstand, welke uitsluitend bestaat uit schijven, en wel hoogstens 7 aan elken kant (dit aantal werd het eerst voorgesteld door H. de Jongh). Volgens de ervaring immers tasten 8 schijven in één kleur (al is de wijze van groepeerings ook van invloed op de visie) het karakter van lichtheid reeds aan; dus een 6 x 8, hoewel 14 schijven in totaal, is geen miniatuur.

Ondergrens: miniatuur en schijveneindspel gaan in elkaar over en scheiding is noodig. Dus een schijveneindspel is een miniatuur (eindspelminiatuur), indien de afwikkeling wordt volbracht uitsluitend door de actie der witte schijven onderling, zonder dat wit daarbij een dam haalt of

- als uiterste - indien een dam hoogstens nog dient om een zwarte schijf van dam te houden, waarvan no. 1 theoretisch het uiterste geval is. In tegenstelling met strategische eindspeltechniek immers stemt het combinatieve in dit soort eindspel vrijwel overeen met dwangspel in schijvenstudies; de soort is bovendien vrij zeldzaam, talrijker echter dan de verzameling op het eerste oog laat zien, daar niet zelfstandig is herhaald wat reeds als eindmotief in bewerking voorkomt.

De miniatuur omvat alle soorten, welke de problematiek erkent (slagproblemen, studies, lokzetten etc.).

De miniatuur-begrenzing is dus de groote scheiding van het schijvenprobleem in lichte en zwaardere soort, welke beide weder vatbaar zijn voor onderverdeeling.

Waarom deze verzameling?

Bijzondere belangstelling voor den kleinen stand, niet alleen bij den problemist, doch ook bij den speler.

Geschiktheid van het genre voor den beginner ter aanleering van het combineeren, daar concentratie op een gering aantal stukken gemakkelijker is.

De mogelijkheid om juist van dit genre (wegens de 5 betrekkelijke zeldzaamheid van goede miniaturen in de damliteratuur) in het kader van een boek een beeld te geven van een volledig onderdeel der problematiek en daardoor controle op de veelvuldige duplicering van miniaturen in de pers (allemansstanden).

Volledige kennis van het tot heden gepresteerde als springplank voer nieuwen compositie-arbeid op dit gebied.

Keuze: Om de met groote moeite (doch binnen de grenzen eener liefhebberij) bijeengebrachte duizenden kleine standen te brengen binnen het gedachte kader van 1000 (achteraf gebleken een vrij juiste raming van het bruikbare in de bestaande productie) pasten wij toe: Scherpe Regels (S. R.), waartoe wegens bestaande slordigheid overigens voldoende aanleiding bestaat. Een extra selectie op schoonheid is slechts in geringe mate geschied, teneinde den lezer de gelegenheid te geven tot zelfstandige beoordeeling van de uitwerking der S. R. op een geheel genre (een absolute keurcollectie ware gemakkelijker geweest, maar zou niet aan onze menigvuldige bedoelingen hebben beantwoord). De kleine lijst van bekende miniaturen, die door toepassing der S. R. buiten de verzameling zijn gebleven, dient hetzelfde doel. Ook de minder mooie miniaturen (mits correct) zijn onontbeerlijk, daar deze het meest worden herhaald. De beginner is verder gebaat met het groote aantal zeer eenvoudige stellingen. De verzameling zelf bevat reeds een aantal

„verwante” standen. Die waarmede de verzameling overliep zijn vervat in de Lijst van Verwante Standen, meestal andere bewerkingen van hetzelfde motief op dezelfde plaats van het bord, spiegelingen, etc.; zij geven een inzicht in verschillende bewerkingsmogelijkheden.

De verwante standen vormen met den desbetreffenden verzamelingsstand één geheel en zijn in vele gevallen even goed of beter naar gelang van persoonlijken smaak. Een aantal verwante standen werd aan de lijst toegevoegd nadat de verzameling reeds was afgesloten.

Oorspronkelijkheid: groote zorg is besteed aan juiste dateering. Standen zonder jaartal (in sommige gevallen helaas verloren gegaan) zijn meestal eerste publicaties. Mogelijk is een aantal hier of daar gepubliceerd na opname in de verzameling. Een groot deel der collectie is oorspronkelijk ten opzichte van de geheele problematiek. Natuurlijk is in vele gevallen de idee reeds eerder verschenen in grooteren vorm (moeilijk vast te leggen door het ontbreken van een volledig probleemarchief) en geldt daar oorspronkelijkheid slechts voor den miniatuurvorm.

Rangschikking: volgens aantal schijven en in deze afdeelingen volgens de nummering der zwarte schijven, dus „alphabetisch” (1001 voor de aardigheid gecomponeerd als „laatste woord”).

Verzoek aan de lezers: Ten dienste van verdere publicatie zijn welkom: Correcties en/of betere bewerkingen van de geboden standen; correcties en aanvulling van dateering en auteurschap. Toezending van eventueel gemiste of nieuwe miniaturen, zoomede alle standen, waarin een der kleuren 8 schijven telt en de andere hetzelfde aantal of minder (dit laatste ten dienste onzer 8 x 8 verzameling).

Dank aan:

De vele inzenders van oude en nieuwe miniaturen.

Hen, die ons gedurende het verzamelen vereerden met fraaie miniatuuropdrachten.

Den heer F. Damoiseau voor het uitschrijven van een specialen miniaturenwedstrijd in Le Grogard 1935 ten bate dezer verzameling.

De heeren P. N. Faure en W. B. Monsma, inderdaad medewerkers, die het eigenlijke karakter der verzameling sterk hebben beïnvloed en een belangrijk aandeel hadden zoowel in het vruchtbare anonieme werk, waarvan de verzameling blijk geeft, als in den nog omvangrijker arbeid (tot redding van

„drenkelingen”), welke vergeefs is geweest.

DE SCHERPE REGELS

(in overleg met den heer W. B. Monsma).

1e. De beginstand moet mogelijk zijn volgens de gebruikelijke wijze van schuiven en slaan.

2e. De krachtsverhouding tusschen beide partijen moet zoodanig zijn, dat het gestelde doel duidelijk als begeerenswaardig is aan te merken en niet anders te bereiken dan langs den door den auteur bepaalden weg.

Een tweede oplossing (bij-oplossing) alleen toelaatbaar indien problematiek correct en van belang.

3e. De stand moet in verhouding tot de moeilijkheid der bewerking niet zoozeer natuurlijk (gelijkend op een partijstand) dan wel gaaf zijn en vrij van rommeligheid.

4e. De bewerking moet volgroeid zijn: niet den indruk geven van een onvolwassen grooteren stand. Bv. een zwarte schijf met doortocht naar dam achter een dichte haag van witte stukken verstoort soms het evenwicht. Een gemengde reeks zwarte en witte schijven om en om bv. 23 29 40 - 34 45 geeft een indruk van niet af te zijn.

5e. Oneconomische meerslag en oneconomisch afgeven zijn verboden indien duidelijk vermijdbaar (rekening houdend met bijzondere omstandigheden: het halen van een zwarte schijf door de witte damlijn, afperking van den loop van een dam, etc.).

6e. Verwisselbaarheid van zetten in de uitvoerende kleur is verboden, ook alternatieve zetten (bv. 39-33-29 i. p. v. 39-34-29).

Er is echter een soort verwisselbaarheid, waarin o. i. juist een idee ligt:

eenig in ons bezit zijnd volgens S. R. correct voorbeeld: 9 10 12 17 18 22-16

25 30 32. Dubbele remiseval: 25-20 10-14 ? of 10-15 ? en nu 16-11 en 32-28 of omgekeerd met remise-eindspel. De heer Monsma is niet van dezelfde meening en wil dit weggecomponeerd zien (no. 785).

7e. Wij zijn voor afschaffing van logische verklaring van den laatsten zet volgens partijbegrippen. Teneinde de verzameling niet te doen dienen ter berijding van een vooralsnog ongetemd stokpaardje, zijn wij niet te drastisch geweest en hebben enkele standen weggelaten, waarin zwart met den laatsten zet onmiddellijke schijfwinst verzuimt.

Uitzondering zijn studies en lokzetten, die in aard de partij nader staan dan het eigenlijke probleem.

8e. Spelstudies, lokzetten en variantproblemen moeten althans in één spelgang volgens S. R. zijn.

9e. De gedachtengang van zwart in een lokzet moet van combinatief karakter zijn, niet het veel als verlokking geboden bloot tusschenloopen (ultimatum). De laatste soort hebben wij steeds gezet in den eigenlijken slagstand; de ontstaanswijze van den beginstand gaat niet verloren, daar de oplosser niet nalaat deze met een oogopslag te waardeeren.

10e. Een remiseprobleem dient gegrond te zijn op een idee van werkelijk remise-karakter.

11e. Schijnoplossingen (dwaalwegen, die genoeg problematieke verdienste hebben om den schijn te geven de auteursoplossing te zijn) rechtvaardigen geen figuratieslordigheid.

12e. Figuranten (schijven, die niet aan de combinatie deelnemen of geen deel vormen van het bouwwerk van den stand, doch alleen voor krachtsevenwicht losweg zijn bijgeplaatst) zijn verboden.

Blijft een witte dam over bv. op 2, dan mogen niet een of meer schijven achter de lijn 2/35 willekeurig worden bijgeplaatst, doch slechts zoo dat onmiddellijk moet worden geofferd bv. 15 20 25 of 14 20 25 dan geldend als motief.

Blijft een enkele witte schijf over, bv. 18, dan is het zeer gebruikelijk als tegenwicht een zwarte schijf op 8 te zetten; dit (onnatuurlijke oppositie) is verboden. Een enkel resteerd wit stuk is minstens zoo goed een einde als een enkelvoudige oppositiestand, daar het doel van het spel, verdwijning van alle stukken der tegenpartij, op ideale wijze is bereikt. Het aanbrengen van natuurlijke oppositie behoort tot de taak van den problemist. Het wegcomponeren van dergelijke vergrijpen tegen S. R. is soms zoo moeilijk, dat wat men aanvankelijk meende in miniatuurstand te kunnen bereiken, zuiver slechts mogelijk kan blijken in een zwaren fantasiestand, of wel onmogelijk, zoodat het desbetreffende werkstuk als ideaal ter verwezenlijking moet blijven overstaan.

Als uitzondering is onnatuurlijke oppositie toegelaten indien gepaard aan een open opsluitingsmotief (bv. no. 741), daar zij dan inderdaad tot het effect bijdraagt (als het ware een onderdeel van het motief is) en de bijplaatsing vast aan de oppositie is gebonden.

Meervoudige oppositie met onderling spelverband is als motief te beschouwen en laat bijplaatsing toe.

45-50 en 1-6 gelden als motief en zijn bijplaatsbaar.

Twee alleen overblijvende witte schijven echter zijn slordig, daar men voelt dat daarmede nog iets te doen geweest zou zijn.

Is een eindmotief van dien aard, dat het extra zwarte schijven kan verdragen, dan moet de eventuele bijplaatsing geschieden met maximale bedreiging van het motief, of in maximale hoeveelheid op de juiste

„meetkundige plaats”, of moet na afwikkeling van het motief een geacheveerd effect overblijven steeds met scherpste actie der zwarte schijven.

Witte steunschijven (hoewel in het standbouwsel onmisbaar) moeten in den eindstand voor wit onmisbaar overblijven of nog liever in een eindeffect betrokken worden.

Witte stand-stopschijven zijn figuranten en dienen in een eindidee betrokken.

13e. Een bijgeplaatste zwarte schijf is geen figurant indien in direct contact met de actie: bv. verhooging van slagkeuze.

14e. Het einde: Mag geen rafels vertoonen en elk resteerd wit stuk moet ter behaling van de winst onmisbaar zijn.

Dit is vanzelf reeds zoo bij bewerkingen op eindmotief.

Bij de bewerking van een slagidee *zonder figuratie* is als einde het eindspel in zijn vollen omvang wettig, mits wit niet meer materiaal overhoudt dan noodig is om te winnen, en indien zulk een natuurlijk einde ook nog schoonheid bevat kan de problemist zijn gelukkig gesternte prijzen.

Bij de bewerking van een slagidee met figuratie dient deze benut ter verkrijging van een eindmotief, zij het slechts van den lichtsten graad (bv. 2

6 - 12 z. a. z., 6 11 - 21 z. a. z., 6 16 - 17 z. a. z. etc.), of een eindspel van 2 zwarte schijven tegen een witte dam, waarbij moet worden getracht naar de scherpste actie der zwarte schijven en de nauwst luisterende en de het dichtst de witte damlijn naderende winst (het einde 25 26 - 48D z. a. z. is beter dan bv. 15 26- 42D z. a. z.). Het standaardwerk van Herman de Jongh 2e deel zal een volledige oplossingslijst dezer eindspelen bevatten.

Indien daarmede een schoon effect van eindmotiefkarakter kan worden bereikt mag zoowel witte als zwarte figuratie worden gebruikt (breien). In geen geval mag de slaginleiding slechts een „handvat” zijn ter opdiening van een strategisch eindspel (Jazzing

Beethoven says P. N. F.); deze dient zelfstandigen idee-inhoud te hebben. Theoretisch gesproken lijkt zij voldoende, indien het evenwicht tusschen slag en einde zoo is, dat niet is te zien of de slaginleiding op het einde is gecomponeerd of omgekeerd. Elke inleiding is echter voldoende, welke leidt naar een eigenlijke eindspelminiatur.

De grens tusschen eindmotief en eindspel is vaag; buiten de karakteristieke eindmotieven zijn toelaatbaar als zoodanig: eindspelen van meer kort combinatief dan strategisch karakter, liefst met scherpe klassieke of quasi-klassieke vangstellingen of eindspelgegevens, die zelfs een lang eindspel een karakter van scherpheid kunnen geven; eindspelen met een stand, die slechts door een voorafgegaan slag kan worden verklaard; eindspelen in het stadium, dat zij een figuur- of standmotief opleveren (bv. 16 17 35 - 26

27 44 z. a. z.) en ten slotte eindspelen op het moment, dat verdere uitbreiding als eindspel zou leiden tot bij-oplosbaarheid.

Het slordig verlopen van een eindmotief (bv. 710, waarin 1 witte schijf voor de winst overtollig is) is geoorloofd. Immers het bereiken van het eindmotief is het culminatiepunt. Inderdaad is er slechts sprake van motieven van meer of minder goede kwaliteit. Men moet of een eindmotief op kwaliteit verwerpen en bewerking nalaten óf bij toelating het aanvaarden zooals het nu eenmaal is.

Voorstel aan de probleemwereld: invoering van de S. R. (reeds als een minimum voor de miniatur door ons aangenomen) in de geheele problematiek, eventueel met overweging van verscherping van sommige, verzachting van andere punten in gezamenlijk overleg (bv. verwisselbaarheid: de damrubrieken onthouden zich niet van publicatie van aan dit euvel lijdende problemen, verzuimen echter niet er de aandacht op te vestigen. Dus een soort erkenning door plaatsing, maar veroordeeling in zekeren zin door aanmerking. Wellicht is het mogelijk door bestudeering van een groot aantal lastige gevallen in andere dan miniaturstanden de voorwaarden eener eventueel gewettigde verwisselbaarheid scherp te omschrijven, teneinde den problemist op dit teere punt zekerheid te verschaffen.)

De voordeelen der S. R. immers zijn menigvuldig:

Het wegcomponeren van zwakke punten - thans algemeen in de pers geduld - verhoogt de moeilijkheid van compositie en maakt deze aantrekkelijker doordat het werk der meest begaafden meer relief zal krijgen.

Het scheppen van een zuivere vergelijkingsbasis.

Het bereiken van den unieken stand eener idee in een bepaalde bewerkingswijze en dus een vaste plaats daarvan in de probleemschat.

Fantasiestanden krijgen meer beteekenis, wanneer deze het natuurlijk gevolg zijn van het wegcomponeren van S. R.-feilen.

Verdwijning van de meening, dat de problematiek aan uitputting zou lijden, daar de zuivering van het enorme aantal bestaande onzuivere standen een geweldige compositietaak oplevert.

Wegneming der onrechtvaardigheid, dat onzuivere standen algemeen publicatie geniet, terwijl kieskeurigen hun werk, dat tegen S. R. mocht indruischen, bij voorbaat verwerpen.

Gemakkelijker dan het vormen van een algemeen probleemarchief is het maken van een verzameling van het aparte genre: het volgens S. R. gave probleem.

Leermethode van het slagspel voor eerstbeginnenden: Speel - ter verkrijging van een algemeen denkbeeld van slagwendingen - de oplossingen door der geheele reeks gemerkt *.

Tracht daarna zelf achtereenvolgens de oplossingen te vinden van het diagram („van het blad”) of op het bord, doch zonder de schijven aan te raken, dus geheel en al met het voorstellingsvermogen. Laat een stand varen na 10 minuten vergeefs zoeken.

Speel aan het einde gekomen de niet gevonden oplossingen opnieuw door en los de geheele reeks van voren af aan weer op. Ga zoolang op deze wijze door totdat alle standen zijn overwonnen, waarna zelfgekozen andere

geschikte stellingen aan de reeks kunnen worden toegevoegd (zooals die met een zeer klein naspel of eindmotief, want het is zeer belangrijk te leeren zich rekenschap te geven van hetgeen na een slag overblijft). „Lees” van tijd tot tijd de standen weer door, zoodra deze niet meer versch in het geheugen liggen. Tracht ook op te lossen zittend voor de zwarte kleur.

Weldra zal men het combinatievermogen - aldus getraind - in de partij werkzaam bevinden, want het slagspel in het probleem zoowel als in de partij bestaat uit dezelfde kleine slagonderdeelen en -geledingen.

Echter nogmaals nadrukkelijk: *geen schijven aanraken.*

G. L. GORTMANS. Londen, Mei 1938.

29A Addison Gardens, W.14.

INTRODUCTION

INTRODUCTION ABRÉGÉE.

Le genre Miniature comprend les positions contenant au maximum 7 pions blancs et 7 pions noirs. La miniature se rapprochant de la fin de partie de pions, il a fallu faire une séparation: la fin de partie de pions devient Miniature si - cas assez rare - le gain s'effectue exclusivement par l'action des pion blancs entre-eux sans qu'une dame blanche se réalise pendant la solution, ou, qu'une telle dame se produisant, elle remplisse seulement le rôle tout à fait secondaire d'empêcher un pion noir d'atteindre la ligne de dames blanches (dont le No. 1 est le cas théorique limit).

Si au cours de la solution, un pion se place en un seul coup sur la ligne de dames noires à une case qui n'a jamais été occupée (dame déguisée), il s'agit alors d'un genre différent (voir liste de quelques exemples).

Les positions sont classées d'après le nombre de pions, et, dans chaque catégorie, selon les numéros des noirs (comme les mots dans un dictionnaire).

Cette collection, au mieux de notre connaissance, contient toutes les Miniatures - conformes aux Règles Strictes - parues jusqu'à mai 1938. La présentation de tout un genre au grand complet constitue l'attrait le plus considérable de la collection.

La collection proprement dite contient un certain nombre de Positions Similaires et Apparentées. Il y a une liste séparée de Positions Apparentées (positions miroitées, déplacées, etc. construites sur la même idée), dont la collection fourmille.

Les positions non datées sont inédites pour la plupart.

La liste des Auteurs par nationalité contient les noms des auteurs belges, canadiens, anglais, français, russes et suisses; les auteurs sont de nationalité hollandaise.

Plus la position d'une problème est limitée en matériel, plus les fautes techniques sont apparentes. Aussi la Miniature exige des règles techniques particulièrement strictes. Elles ont été fixées comme suit en collaboration avec le problémiste de renom W.B. Monsma.

1°. La position doit être possible selon la manière normale de pousser et prendre les pièces.

2°. Il doit y avoir équilibre des forces de manière que le but proposé paraisse équitable. La solution peut ne pas être réalisée uniquement par les manoeuvres indiquées par l'auteur; cependant une deuxième solution n'est admissible que si elle est correcte selon les Règles Strictes et qu'elle offre un certain intérêt.

3°. Souvent on exige une position „naturelle” (ressemblant à une position de partie). C'est une exagération. Toute position est admise pour autant qu'elle ait été travaillée en proportion de l'effet à produire.

4°. La position ne doit pas donner l'impression d'être un problème qui a été écourté. C'est ainsi qu'un pion noir, avec libre passage à dame, placé d'une manière quelconque derrière un mur de pions blancs rompt l'équilibre de la position. Une série de pions mélangés comme N. 23, N. 29, B. 34, N. 40, B. 45 ne donne pas l'effet d'un achèvement bien poussé.

5°. L'obligation non-économique de prendre le plus grand nombre dans un choix de prises (le choix entre 2 et 3 pions à prendre est économique, le choix entre 1 et 3 pions à prendre ne l'est pas), et la manière non-économique de donner les pions à prendre (p.e.

donner 2 pions à prendre au lieu de deux fois un pion) doivent être évitées si possible, c-à-d. si des circonstances particulières n'interviennent pas (faire passer un pion noir par la ligne de dames blanches ou limiter le cours d'une dame).

6°. L'interversion de coups de la couleur exécutante est défendue, ainsi que les coups alternatifs (p.e. 39-33-29 au lieu de 39-34-29).

7°. Suppression de l'explication logique selon les principes du jeu de position dans la partie. Ceci est une proposition entièrement opposée à la conception courante et pour ne pas aller à l'extrême tout de suite nous avons écarté de la collection quelques positions dans lesquelles les Noirs ont omis, comme dernier coup, de prendre un gain de pion immédiat. Il faut excepter les Etudes et les Pièges, le caractère de ces compositions se rapprochant plus de la partie que ne le fait le problème véritable.

8°. Les Etudes, Pièges et Problèmes à Variantes doivent être conformes aux Règles Strictes tout au moins dans la variante principale.

9°. Le raisonnement des Noirs dans un Piège doit avoir un caractère combinatoire, et non la lunette sans plus (coup „d'ultimatum” si souvent présentée comme piège).

10°. Un problème de Remise doit être basé sur une idée finale ayant un caractère de jeu nul.

11°. Les fausses solutions (celles qui possèdent assez de valeur intrinsèque pour donner l'impression d'être la solution de l'auteur) ne justifient pas la présence de figurants.

12°. Les figurants (pions superflus ne jouant aucun rôle ni dans la position ni dans la combinaison, mais servant exclusivement à équilibrer les forces) ne sont tolérés que s'ils effectuent quelque effet final.

Si p.e. le restant de la solution consiste en une dame blanche à 2 et un pion noir à 25 il n'est pas permis de placer deux figurants derrière la ligne

2/35 d'une manière quelconque, mais il faut les placer de telle sorte que les

Noirs doivent donner tout de suite, donc à 15 et 20 ou à 14 et 20.

S'il n'y a qu'un seul pion blanc restant p.e. à 18, il est très en usage de mettre un figurant noir à 8. Cette opposition artificielle n'est pas admise. Un seul pion blanc restant est une fin au moins aussi bonne qu'une simple opposition, car le but du jeu - faire disparaître tous les pions de l'adversaire - a été atteint d'une manière idéale. Amener une opposition „naturelle” est la tâche du problémiste; elle doit être amenée non par figuration, mais par composition, souvent extrêmement difficile. Nous ne considérons donc pas une simple opposition artificielle comme motif. Exceptionnellement cette opposition est admise si elle est accouplée à un enfermement ouvert (N. 43, B. 48,

49, plus N. 8, B. 18), dans lequel les N. sont en prise et ne peuvent pas jouer, car alors elle contribue à l'effet (fait partie du motif pour ainsi dire) et en plus la place du pion noir est absolument déterminée.

Des oppositions multiples liées en quelque sorte (N. 29, 34 B. 38, 44 les N. jouent) sont considérées comme motifs et admettent une figuration.

De même N. 45 B. 50 et N. 1, B.6.

S'il ne reste que deux pions blancs, la finale est fautive, car on a l'impression que quelque effet final devra être obtenu par eux.

Si un motif est de telle nature que la présence de pions noirs figurants est possible, le placement d'une éventuelle figuration doit être effectué avec un effet maximum, ou de telle sorte qu'il laisse (avec la plus forte action de ces figurants) un effet achevé après le développement du motif.

Les pions blancs de support (quoique nécessaires dans la construction de la position) doivent être indispensables dans la finale pour obtenir le gain, ou mieux encore contribuer à un effet final.

13°. Un pion noir n'est pas un figurant s'il est en contact direct avec l'action du problème, en augmentant le choix des prises par exemple.

14°. La fin doit être et toute pièce blanche restant doit être indispensable pour obtenir le gain.

Cela va de soi quand il s'agit de compositions sur *motif final*.

Quand une *idée de coup* a été élaborée *sans* figuration la fin de partie est admise dans toute son étendue pour autant qu'il ne reste pas aux Blancs plus de pièces qu'il n'est nécessaire pour obtenir le gain.

Quand une *idée de coup* a été élaborée *avec* figuration, les figurants doivent être absorbés dans un motif final, même de nature assez simple (comme N. 2, 6 B. 12 les N. j., N. 6, 11, B. 21 les N. j. etc), ou dans une fin de 2 pions noirs contre une dame blanche, en tâchant toujours de créer la plus forte action aussi près que possible de la ligne de dames blanches (p.e. N. 25, 26, B. 48 dame les N.j. est meilleur que N. 15, 26, B. 42D les N.j. Le livre de H. de Jongh tome II contiendra une liste complète de toutes les fins classiques de ce genre), ou encore dans quelque fin de réelle valeur. Si l'on peut obtenir par cela une fin de grande beauté, l'application d'une figuration noire aussi bien que d'une figuration blanche est permise; pourtant l'introduction combinatoire ne doit pas seulement être le prétexte d'une belle fin, mais elle doit avoir son propre concept. Toute introduction pourtant est suffisante quand elle conduit à une véritable Miniature-Fin de Partie (comme mentionnée dans la définition de la Miniature).

Le développement non-économique d'un motif final (p.e. dans le No.

710 où 1 pion blanc reste superflu) est permis: le moment où la position du motif final est atteinte étant le point culminant de la combinaison.

La collection par la simplicité même des positions est d'une grande utilité pratique pour les commençants qui veulent apprendre le jeu de combinaison dans la partie (car dans la partie aussi bien que dans la problème, les combinaisons identiques).

Les positions marquées *, ayant une fin toute faite nette, sont particulièrement propres à ce but. Le commençant doit étudier les solutions de toute la série d'abord pour obtenir une idée générale de la combinaison dans le jeu de dames, et ensuite, tâcher de trouver lui-même les solutions de toute la série et ceci - ce qui est de toute importance - *sans toucher aux pions*. Il faut abandonner la recherche d'une position après, disons, 10 minutes d'étude, et passer à la position suivante. Après avoir passé ainsi par toute la série, rejouer les solutions des miniatures non trouvées. Puis recommencer la série etc. etc. jusqu'à ce qu'on la possède complètement. De temps en temps "relire" la série en y ajoutant d'autres positions pas trop difficiles (p.e. celles terminant en simple motif final ou fin de partie facile).

L'auteur sera reconnaissant aux lecteurs qui lui communiqueraient (avec éventuellement l'indication de la source et de la date de publication) des rectifications ou remarques, d'anciennes Miniatures qui auraient pu échapper à son attention, des Miniatures inédites ou récentes, et enfin, en vue d'une collection ultérieure, toutes les positions comprenant 7 x 8, 8 x 7 et 8 x 8 pions.

Par avance, il leur présente ses meilleurs remerciements.

INSTRUCTIONS POUR L'USAGE DU RECUEIL.

(A) - Arrangement, aussi peu que ce soit, pour conformer la position aux

Règles Strictes.

(R) - Réduction d'une position qui contenait un plus grand nombre de pions.

(S) - Position miroitée.

(P) - Position qui s'est présentée dans la Partie. Opdracht - Dédie a.

2 oplossingen - 2 solutions.

Si dans les solutions le jeu se termine par = cela veut dire que le résultat est la remise. Si ce signe ne paraît pas c'est le gain (dans quelques cas pour les Noirs: la position ne laissant alors aucun doute à cet égard).

Sauf indication contraire les Blancs commencent à jouer et gagnent. Remise - les Blancs jouent et font nul.

Wit of zwart aan zet - les Blancs ou les Noirs commencent, les Blancs gagnent.

Zwart aan zet - les Noirs commencent, les Blancs gagnent. Lokzet - les Blancs tendent un piège.

Lokloket - les Blancs incitent les Noirs à tendre un piège. Schijfwinst - les Blancs jouent et gagnent au moins un pion. Gedwongen winst - les Blancs jouent et forcent le gain.

Nom d'auteur et date entre parenthèses dans le cours d'une solution:

moment où une position connue se présente.

GEBRUIKTE TERMEN EN TEKENS De nummering van het bord:

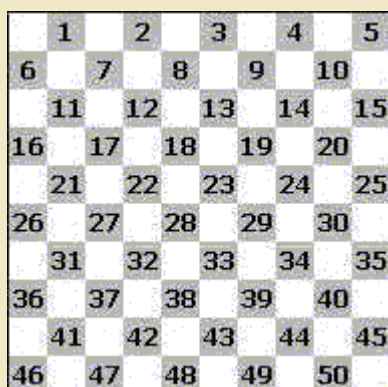

33-28	Het stuk op 33 schuift naar ruit 28.
33x22	Het stuk op 33 slaat naar ruit 22.
2..1 20..39	Wit schuift achtereenvolgens van 22 naar 1, terwijl zwart achtereenvolgens schuift van 20 naar 39.
=	aan het einde van een spelgang beteekent, dat deze op remise uitloopt. Staat niets aan het einde van een spelgang dan beteekent dit winst; is dit in sommige gevallen winst voor zwart dan blijkt dit vanzelf uit den overgebleven stand.
?	Zwakke zet.
*	Speciaal geschikt voor oplossing door beginners.
(A)	Afkorting voor Arrangement, voor de goede orde aanduidend dat, teneinde opname in de verzameling mogelijk te maken, de stand zonder aantasting van het oorspronkelijk auteurschap is gewijzigd volgens S.R., al ware het slechts door verplaatsing van een enkele schijf (het is nl. mogelijk, dat een auteur niet voor den gewijzigden stand verantwoordelijk wil zijn, althans bezwaar heeft tegen de wijziging zelf).
(P)	Stand voorgekomen in de partij.
(R)	Voor het doel der verzameling gereduceerde stand. (S) Voor het doel der verzameling gespiegelde stand. Jaartal Boven het diagram: jaar van eerste publicatie.
Naam en jaartal	In den loop van een oplossing: geeft het moment aan, waarop een stelling is ontstaan die reeds vroeger door den genoemden auteur in genoemd jaar is ontwikkeld.
Opgave	Wit is steeds aan zet tenzij anders onder het diagram is aangegeven. Wit wint steeds, tenzij anders onder het diagram aangegeven. Dus: Zwart speelt beteekent Zwart speelt en Wit wint
Lokzet	Wit speelt en doet een zet, die zwart verlokt tot een foutieve combinatie.
Lokloket	Wit speelt en doet een zet, welke zwart verlokt een foutieven lokzet te spelen.
Remise	Wit speelt en maakt remise.
Remiselokzet	Wit, in ongunstige stelling, verlokt zwart tot een nadeelige combinatie, welke wit remise oplevert.
Schijfwinst	Wit speelt en wint minstens een schijf, die niet door zwart is terug te winnen.
Gedwongen winst	Wit wint met behulp van dwingende positiezetten.

ENKELE BEKENDE MINIATUREN

volgens S.R. uitgevallen

C. Stams 1878

2 6 8 19 27

11 29 37 47 48

Overtollige witte schijf in het eindspel, bovendien zettenverwisseling.

G. Mantel 1925

8 9 13 17 30 31

23 26 33 37 38 39 43

Onnatuurlijke oppositie.

P.D. de Graaf 1937

3 16 18 22 23 28 32

21 33 34 37 39 48 49

Bijplaatsing in onnatuurlijke oppositie.

B.W. Blijdenstein 1926

5 9 10 12 16 17 20

19 21 23 27 29 36 37

Slordig eindspel, onbenutte steunschijven.

J. Dienske 1934

6 8 18 22 24 28 29

16 31 33 36 39 41 48

Slordig eindspel, onbenutte steunschijven.

L. Tévan 1934

7 18 28 29 35 36 39

27 37 38 41 47 49 50

Men kan zich afvragen of de fraaiheid van een oplossing technische gebreken vergoedt; zoo is deze mooie stand zeer geschikt voor eigen beoordeling of in de miniatuur het verbod van verwisselbaarheid al dan niet redelijk is

N. Brochu

8 9 17 19 24 29 38

27 30 36 41 44 47 49

Verwisselbaarheid.

J. de Bree 1918

9 17 19 25 27 30 37

26 28 33 34 45 47 49

Wit 49 is figurant.

N. Brochu

15 22 23 26 28 31 35

25 34 37 39 45 48 49

Wit 45 is figurant (bijgeplaatst in oppositie).

DAMHALEN IN EEN SCHUIF

Enkele voorbeelden.

J.R. Doyon 1929

8 26 37

7 16 22

A.J. Bartels 1919

12 15 32 36

9 14 22 29 41

R. van Duyn

4 7 11 26 37

8 14 22 33 36 46

E. Boissinot 1936

Opdracht G.L.G.

7 12 16 28 31 45

9 26 37 38 43 49

Buitengewoon fraai.

R. Ancion 1934

8 23 24 28 33 45

7 25 32 34 42 44

P. van Dijk

24 25 29 30 35 36

6 7 33 38 39 41 49

P. Kleute 1933

2 12 13 21 31 32 37

6 22 23 33 39 44 48

DE VERZAMELING

1 x 1

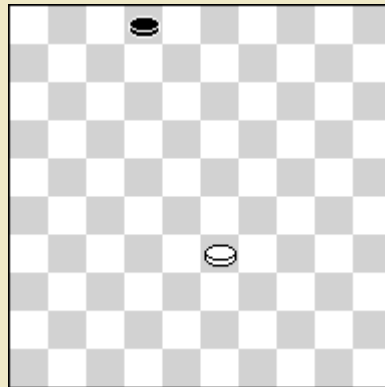

1

R.C Keller
Kleinste miniatuur
Wit of zwart speelt

2 x 1

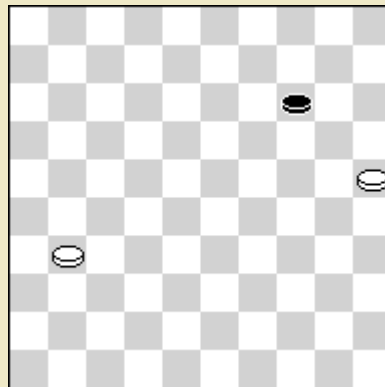

2

2 x 2

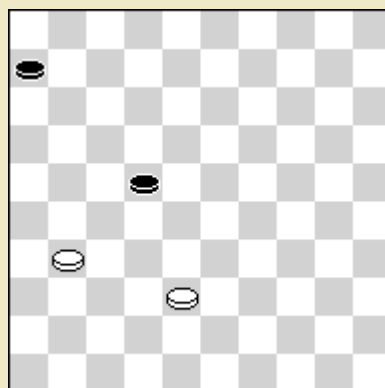

3

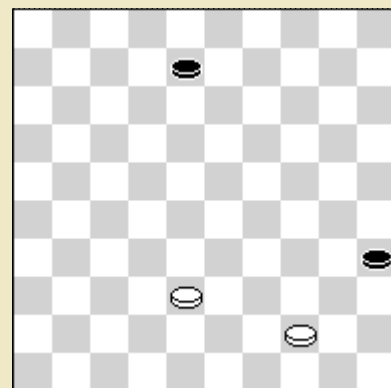

4

Remise

3 x 2

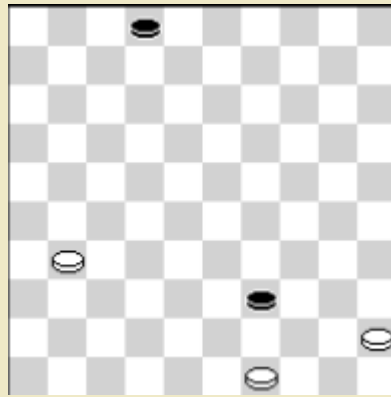

5
Remise

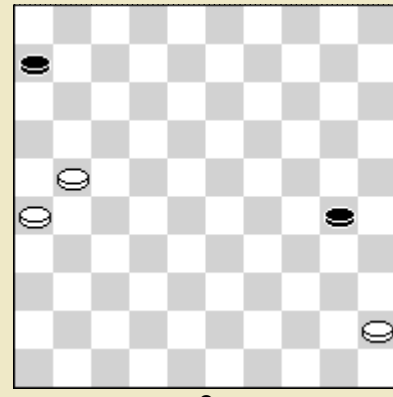

6
I. Weiss

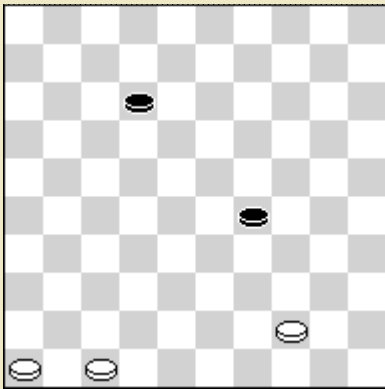

7
G. Bonne 1897

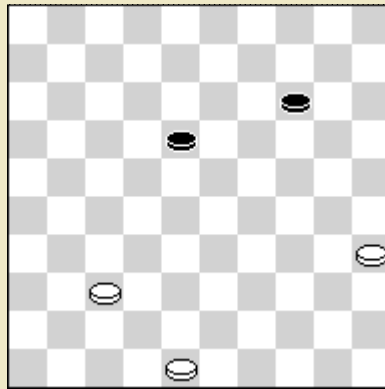

8
G. Beudin 1895

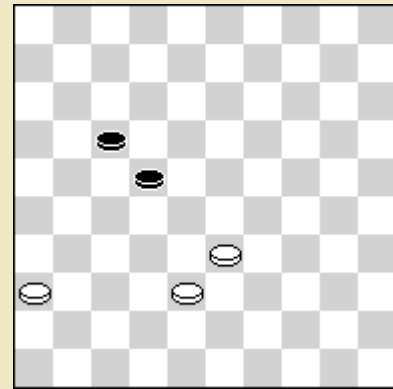

9
G.L. Gortmans

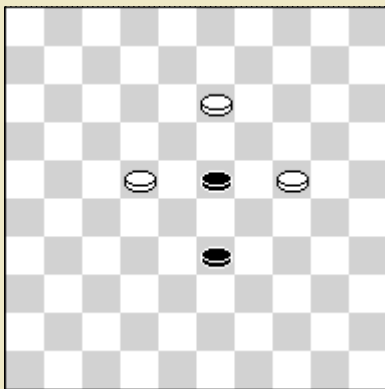

10
W.B. Monsma

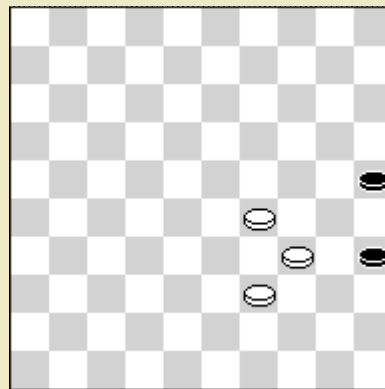

11

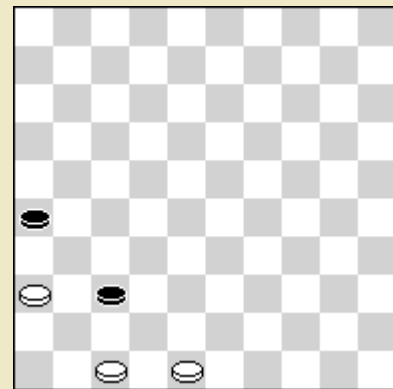

12
S. Jas

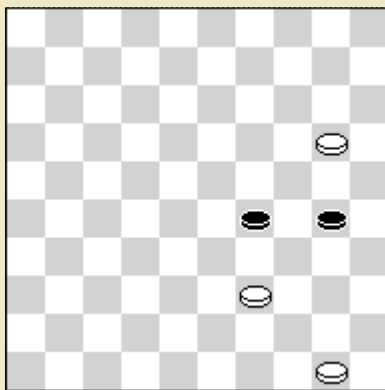

13
J.F. Moser

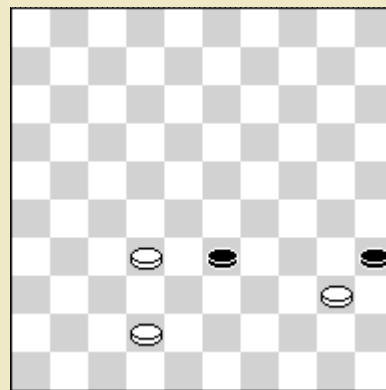

14
I. Weiss

3 x 3

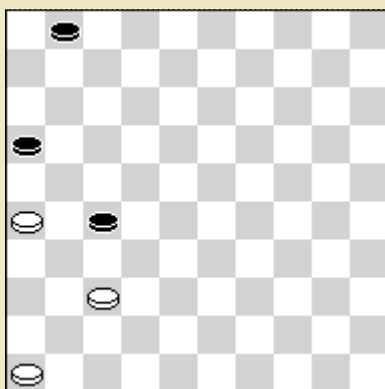

15
I. Weiss 1916

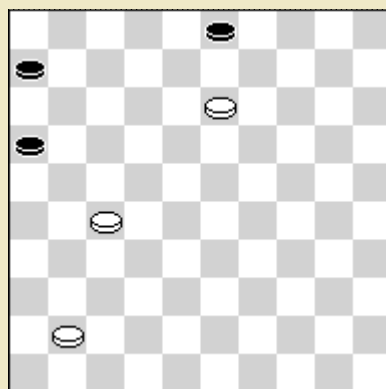

16
P. Kleute 1918
Zwart speelt

4 x 1

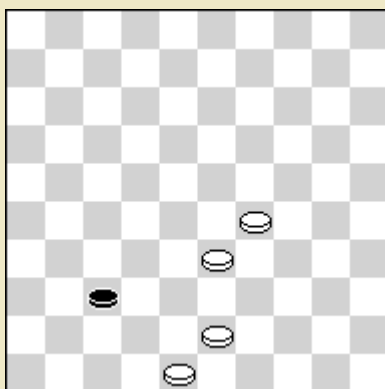

17
L. Tévan 1935

4 x 2

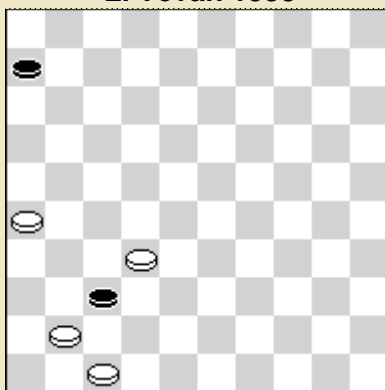

18
I. Weiss 1919

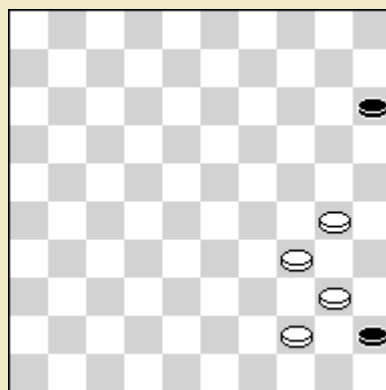

19
P. Vogel 1933

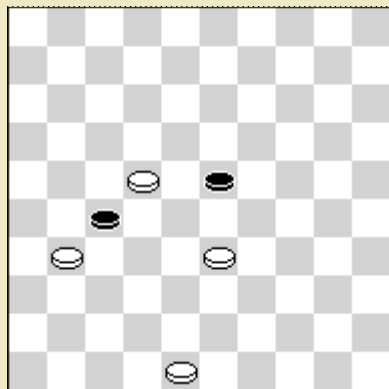

20.
W.B. Monsma

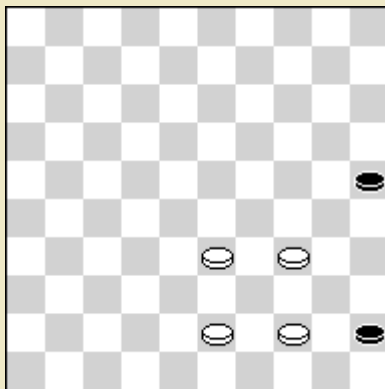

21
M. Coe ca. 1910

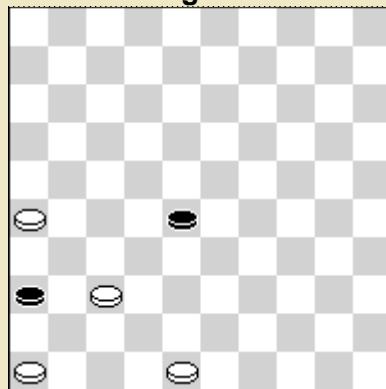

22
Zwart speelt

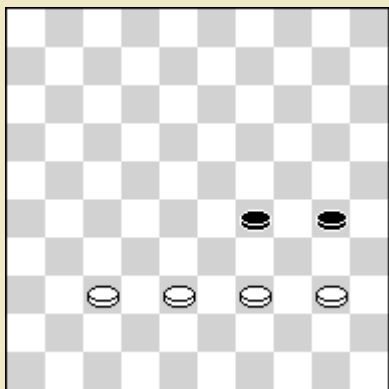

23
Féraud ca. 1925

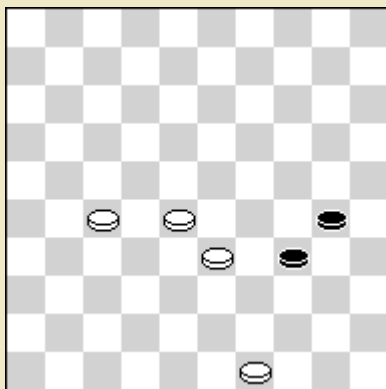

24
M. Vimont 1926

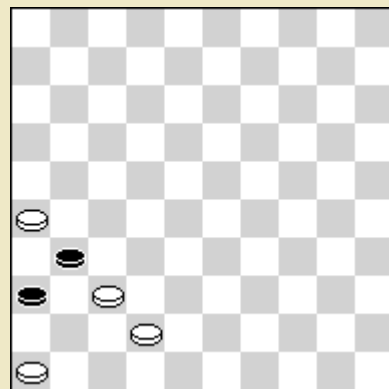

25
P. Visser

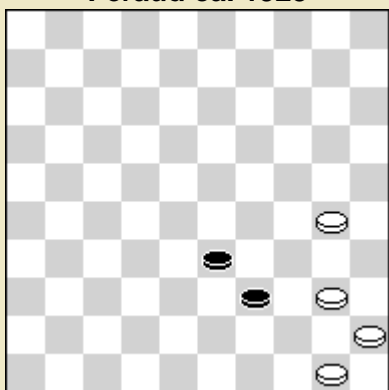

26
G.L. Gortmans

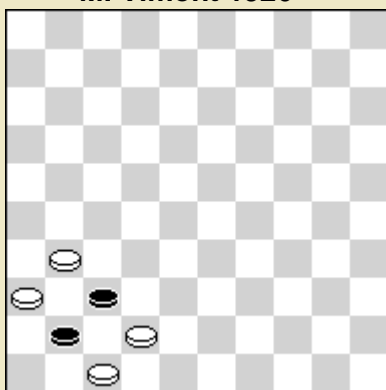

27
G.J.A. van Dam

4 x 3

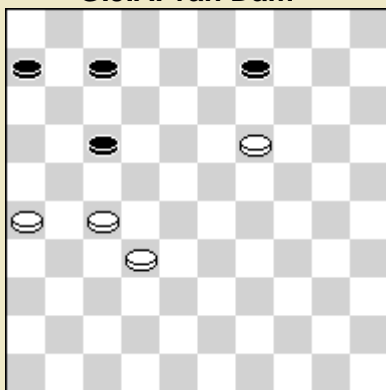

28
I.A Schmidt 1937

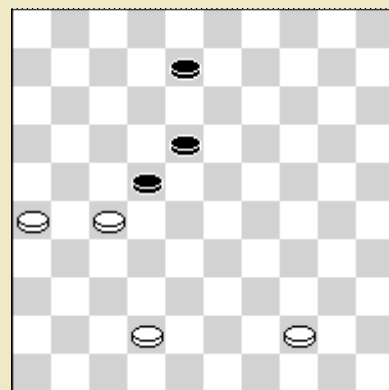

29
A. Jacobs (P) 1926

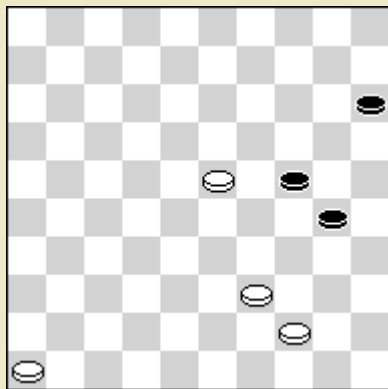

30
M. Fabre 1933

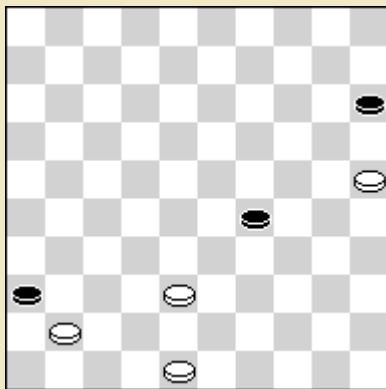

31
M. Fabre (A)

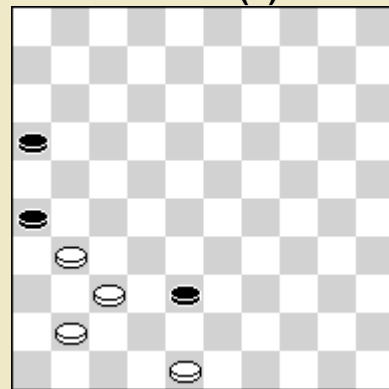

32
J. Dienske 1934

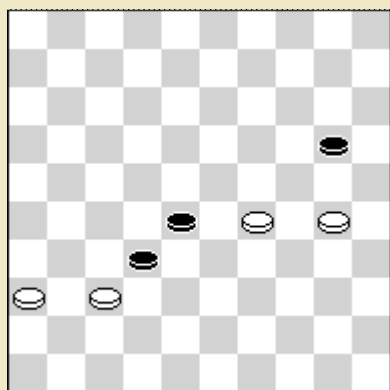

33
J.J. Kaan (R) 1927

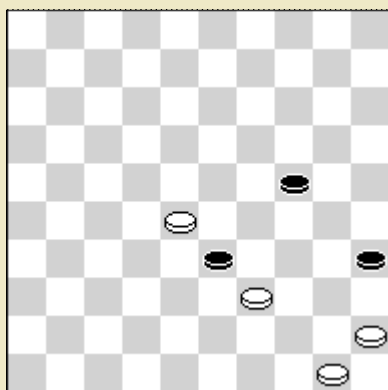

34 *

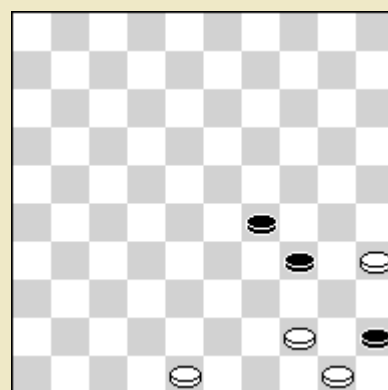

35
J. Metz 1934

4 x 4

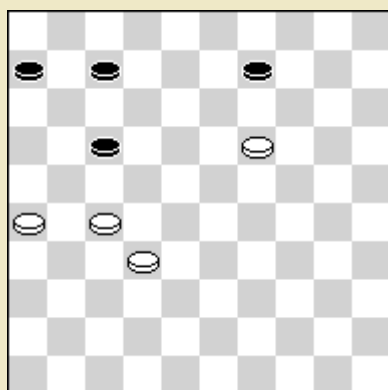

36
I.A. Schmidt 1937

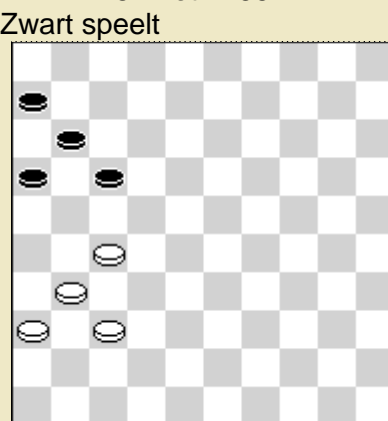

Zwart speelt

37
C. Blankenaar (P) 1894

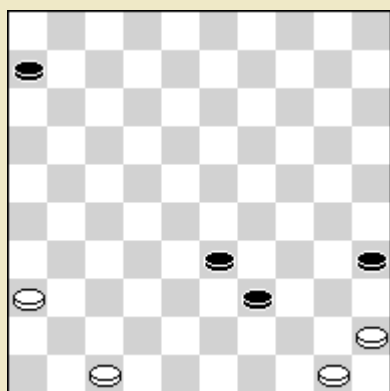

38
R.v.d. Klift 1936

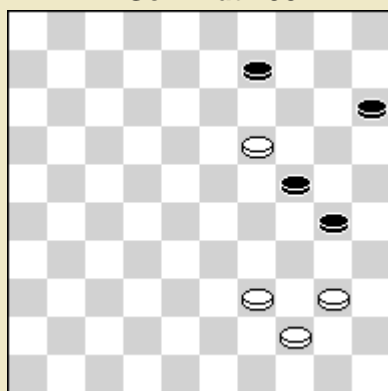

39
J. Metz 1930

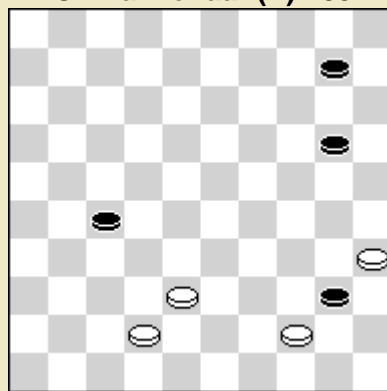

40
W.B. Monsma

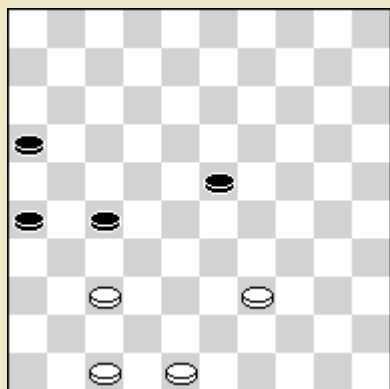

41

4 x 5

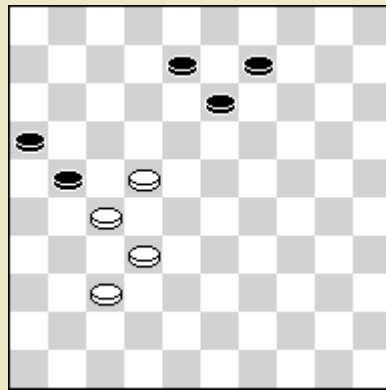

42

L. Raphaël (P) ca 1895

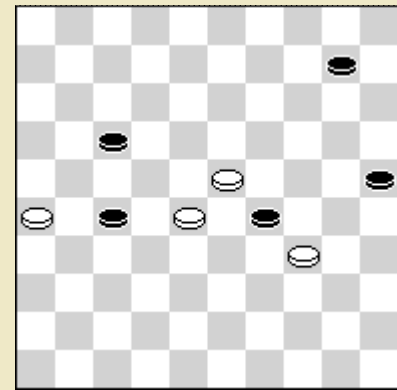

43

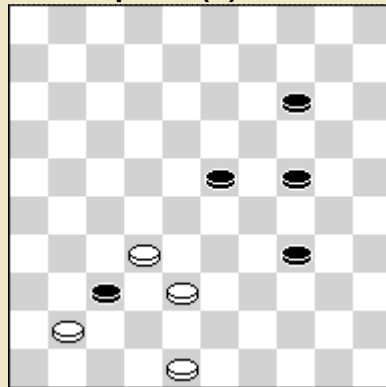

44

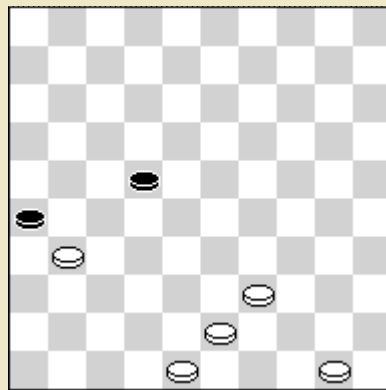

45

M. Vasseur 1933

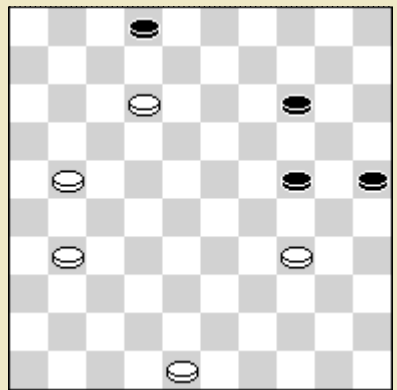

46

F.S.J. Pickard (P) 1925

5 x 2

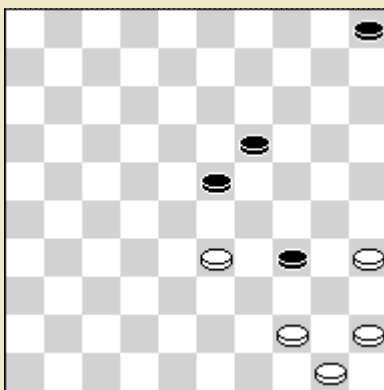

47

W.B. Monsma

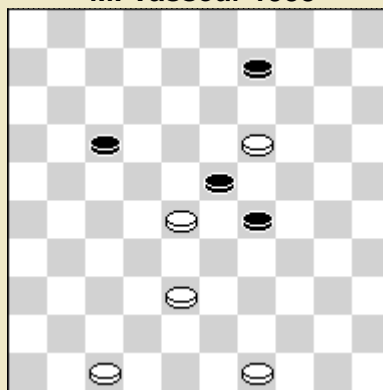

48

W.B. Monsma

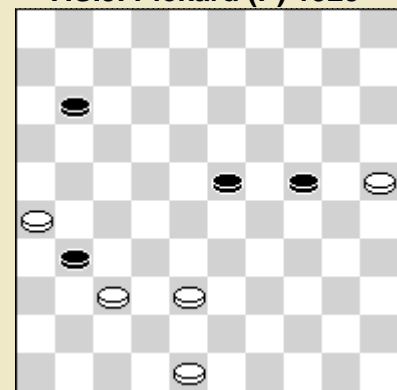

49

G.L. Gormans

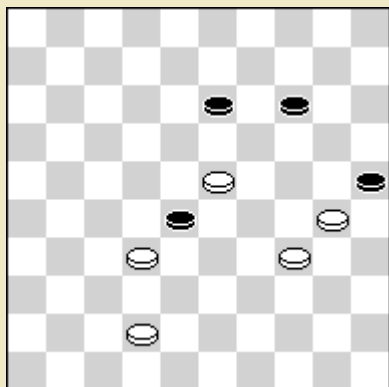

50 *
Huguenin 1802

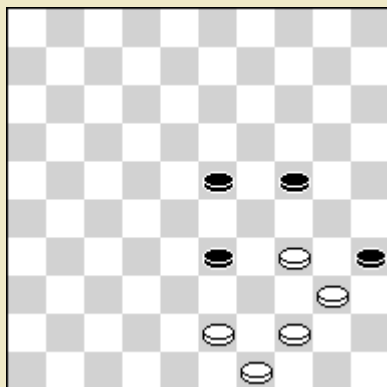

51
A.A. Polman (R)

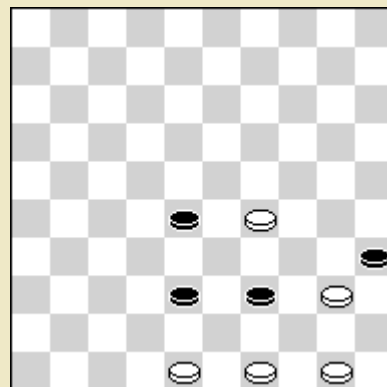

52
W.B. Monsma

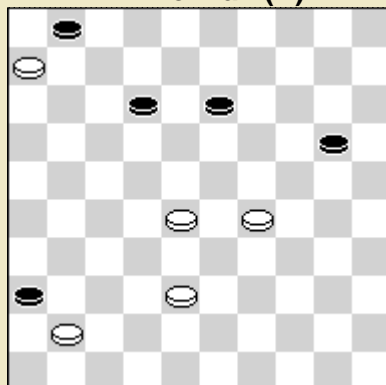

53 *
M. Vasseur

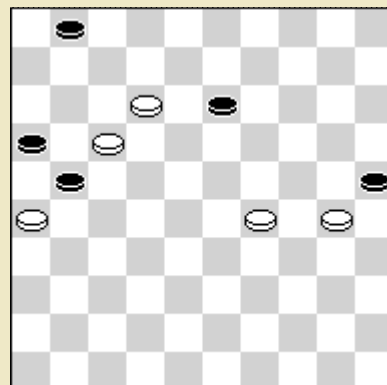

54 *
W.B. Monsma

5 x 5

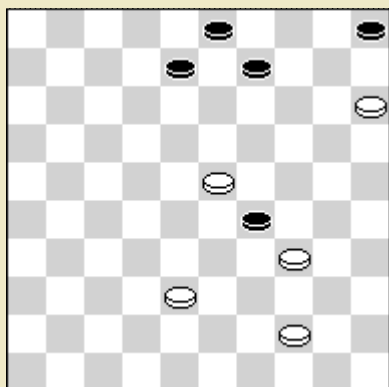

55 *

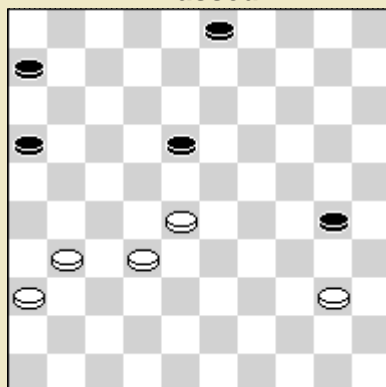

56
P.N. Faure

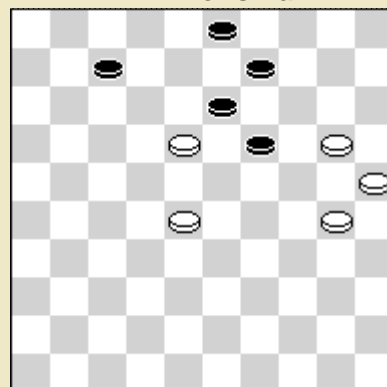

57
G.L. Gortmans

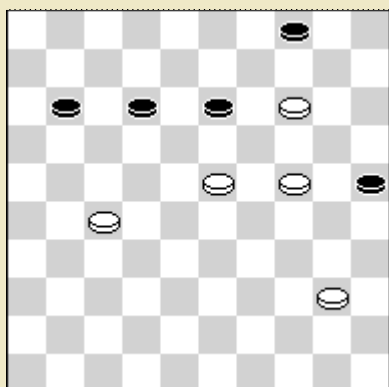

58
P.N. Faure

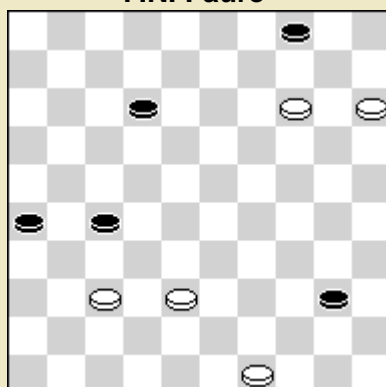

59
? 1935

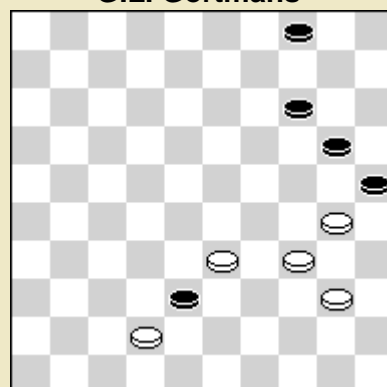

60
C.Th. Huizer 1936
Lokzet

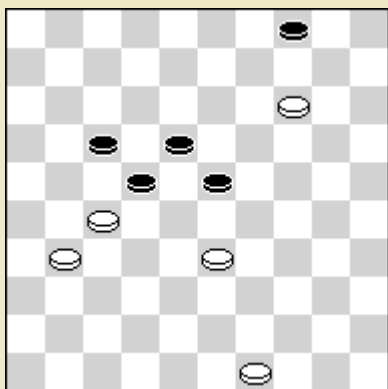

61
P.N. Faure (P)

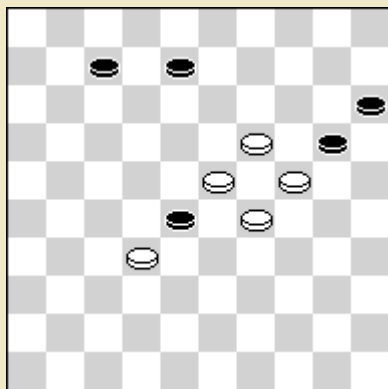

62
L. Coutelan (R) 1932

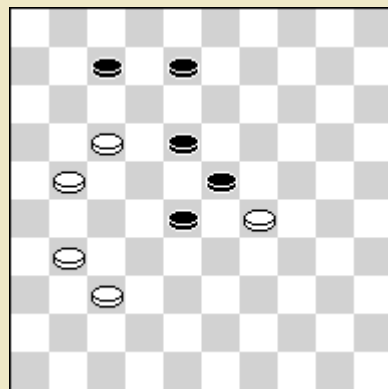

63
W.B. Monsma "Het kruis"

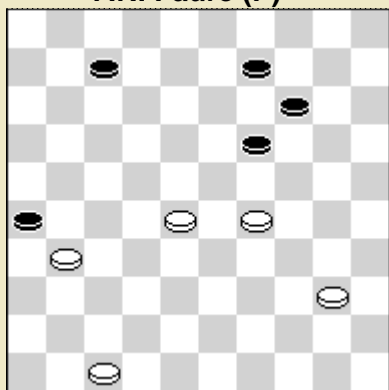

64

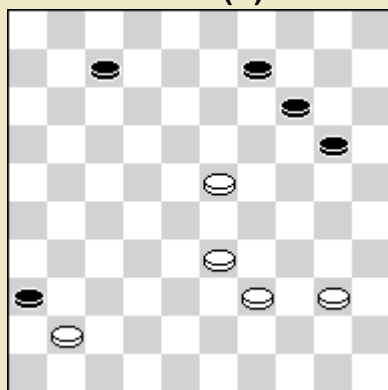

65
B.W. Blijdenstein 1926

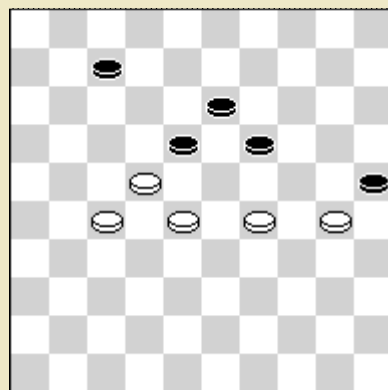

66
Blonde (R) 1798

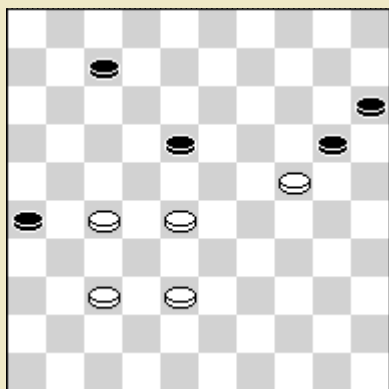

67
R.A.J. Meuwissen (R) 1928

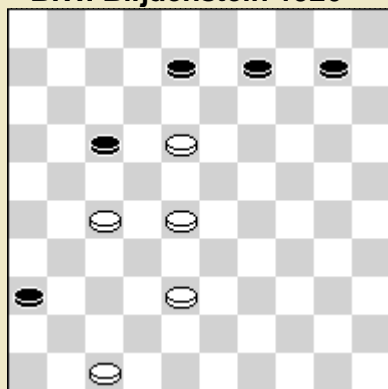

68
P.N. Faure

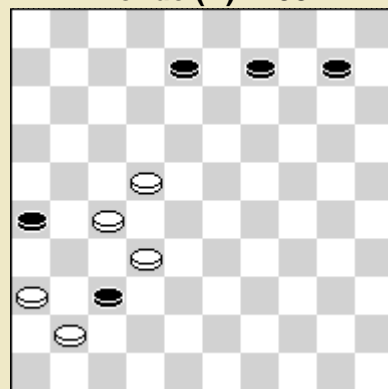

69
W.B. Monsma

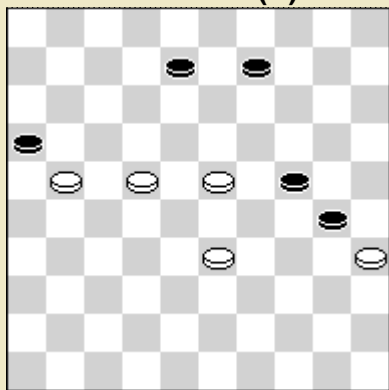

70
B.v.d. Graaf 1935

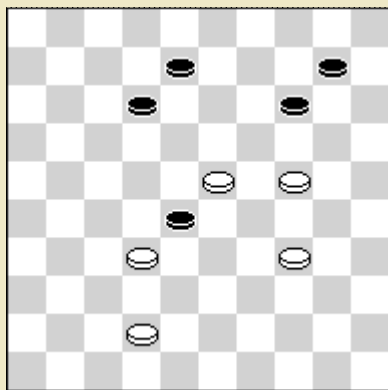

71
Huguenin 1802
Schild der Dam. P.

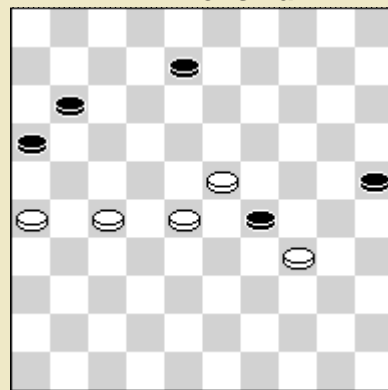

72
De oude Firma

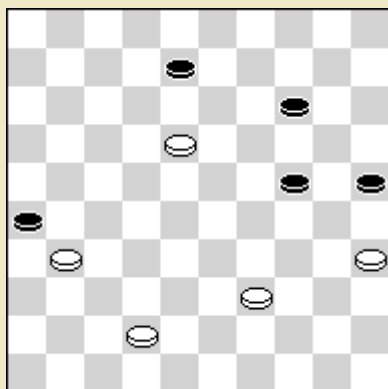

73

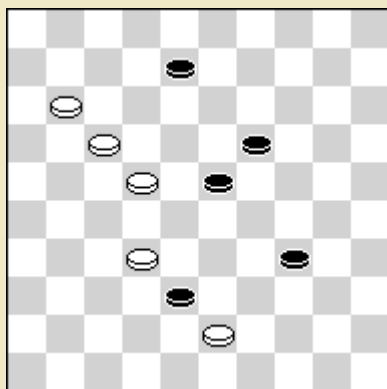

74

E.G. Dettmeijer ca. 1870

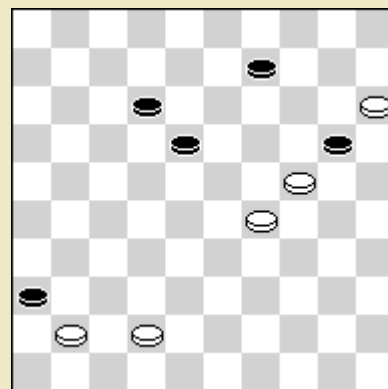

75

P. Sonier 1929

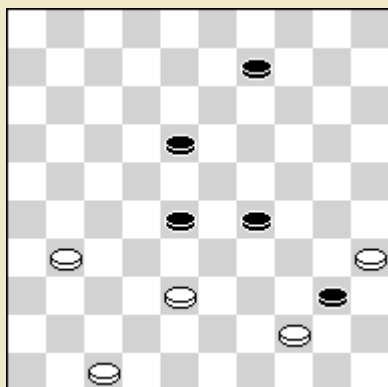

76

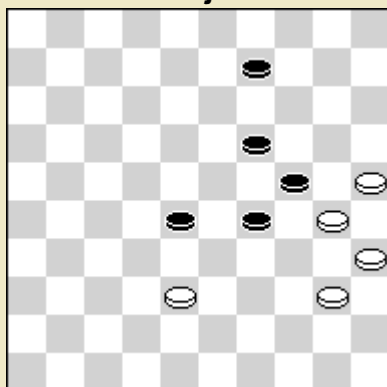

77 *

Féraud ca. 1914

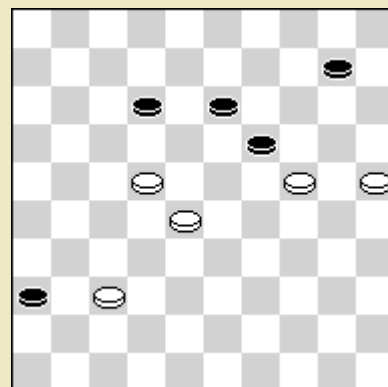

78

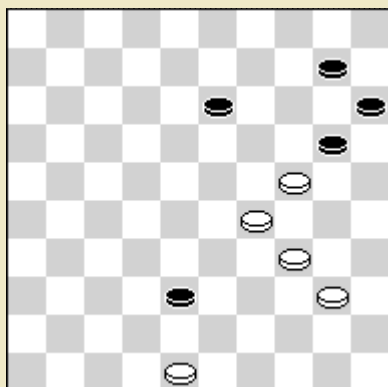

79

W.B. Monsma

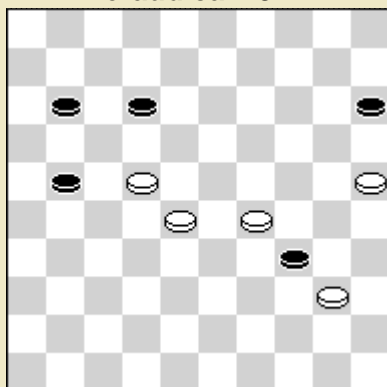

80 *

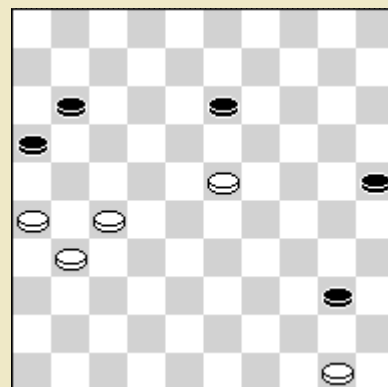

81

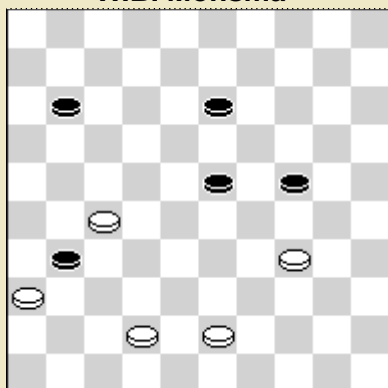

82

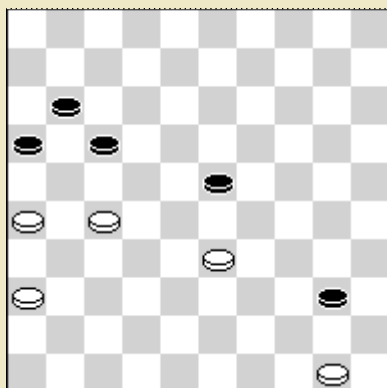

83

Spelers op Trinidad 1928

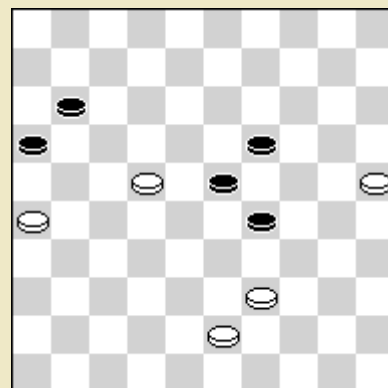

84

J.W. Konings

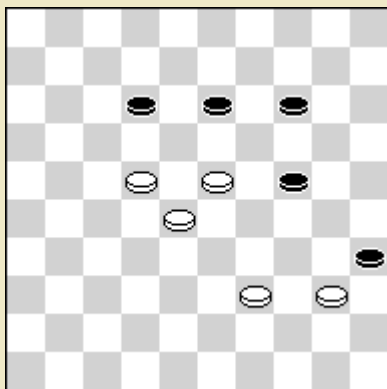

85 *
Blonde (R) 1798

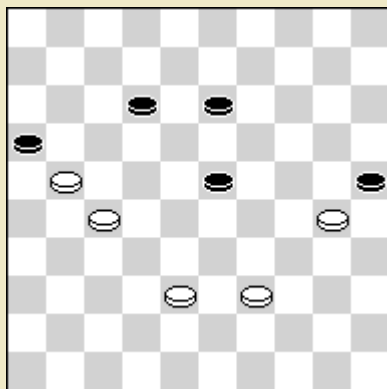

86 *
O. Doornbos 1938

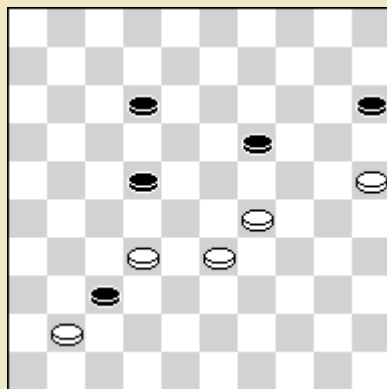

87
W.B. Monsma 1935

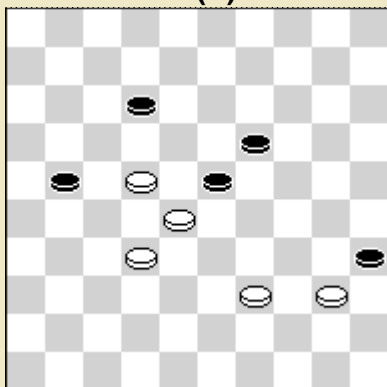

88 *
J. Wagter 1937

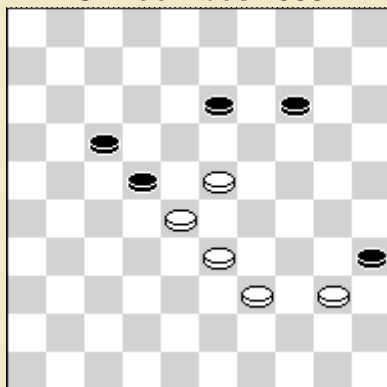

89 *
H.N.J. Winter

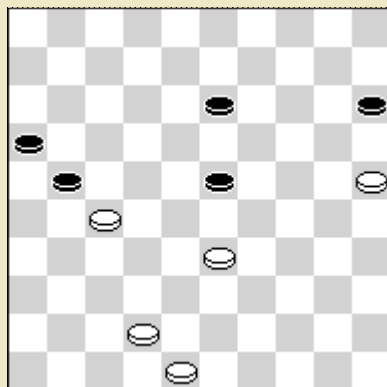

90
L. Tévan 1938

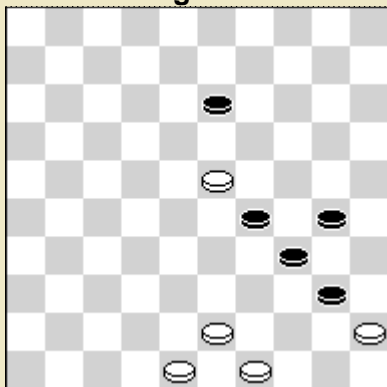

91
W.B. Monsma

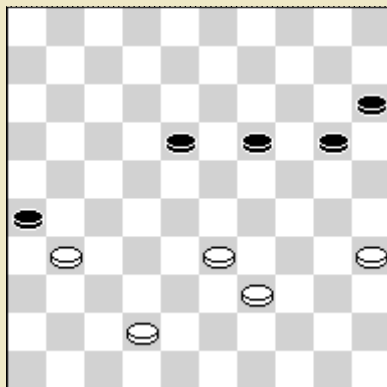

92
L. Barteling (A) 1901

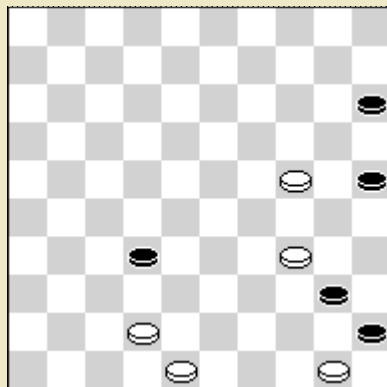

93
G.L. Gortmans

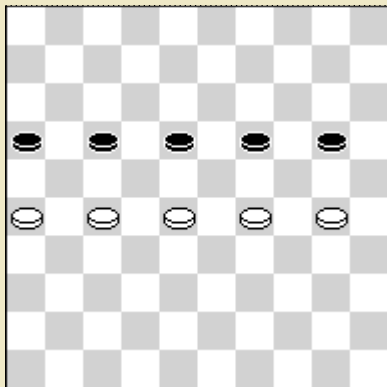

94
Thomerei 1914
Alignement des Armées

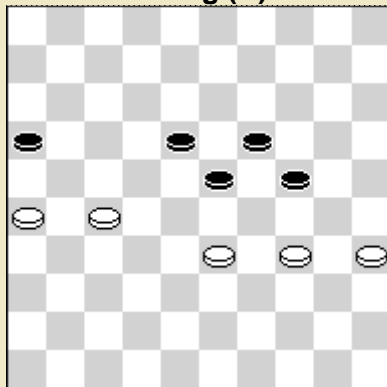

95
M. Fabre (P) 1910

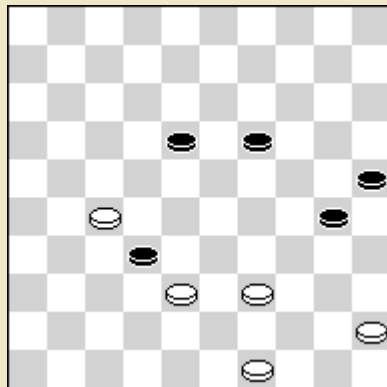

96
A.A. Polman 1928

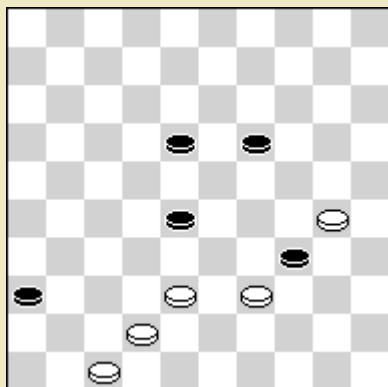

97 *
F. Danoël 1935

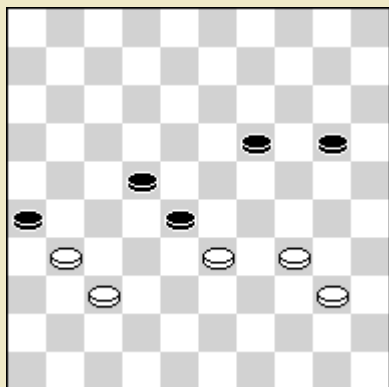

98 *
A.W. Davids 1935

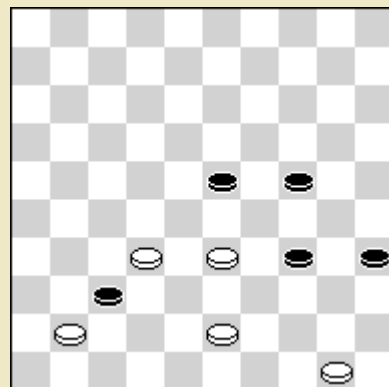

99

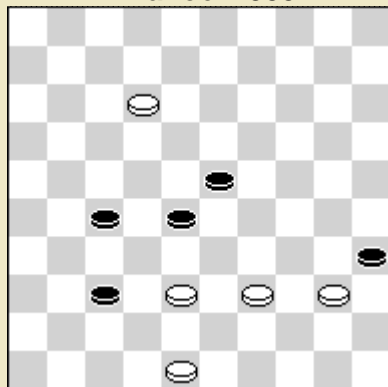

100
G.L. Gortmans

5 x 6

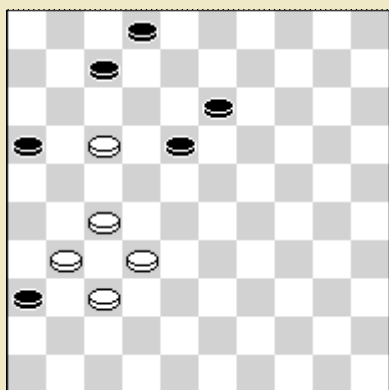

101

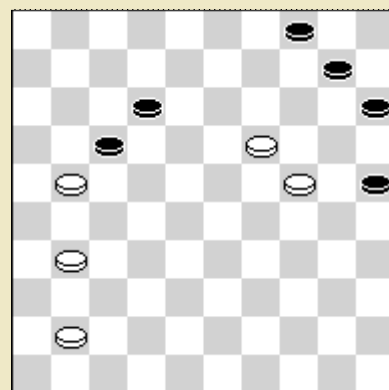

102
J.H.H. Mertens (A)

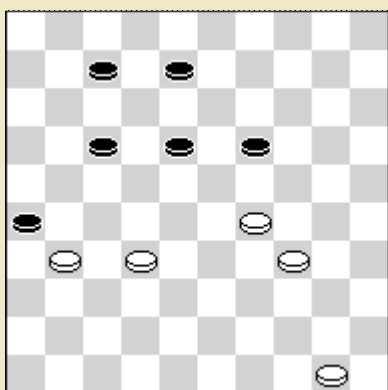

103
G.L. Gortmans

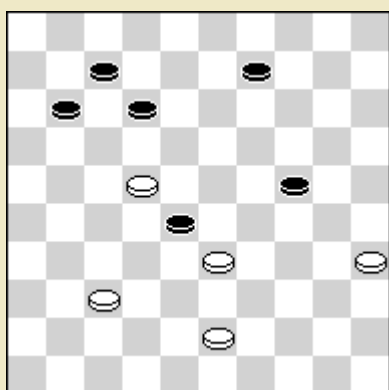

104
O. Baeke 1928

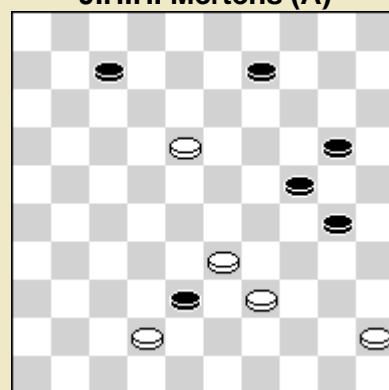

105
F. Damoiseau 1930

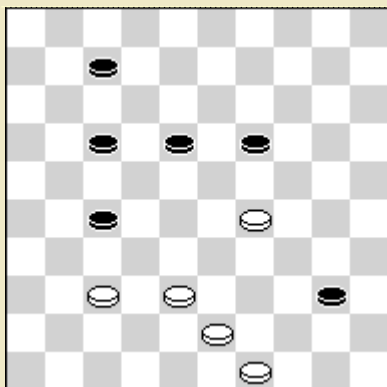

106
G.L. Gortmans

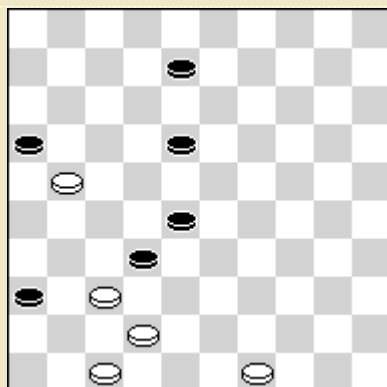

107
1934

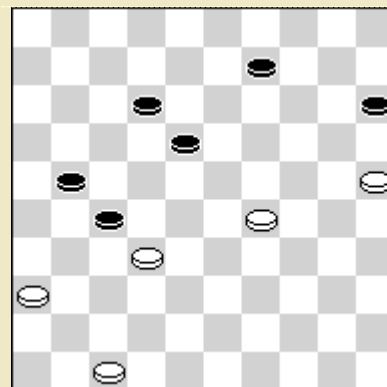

108
W.B. Monsma

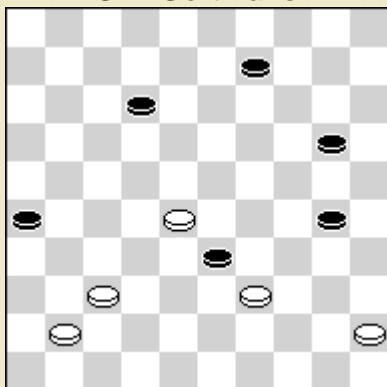

109

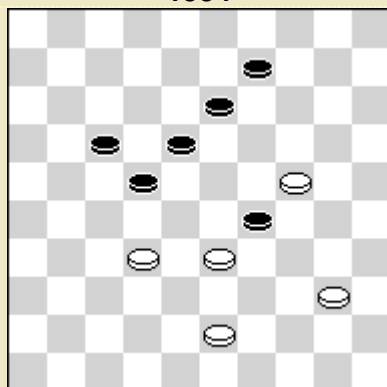

110
L. Tévan 1937

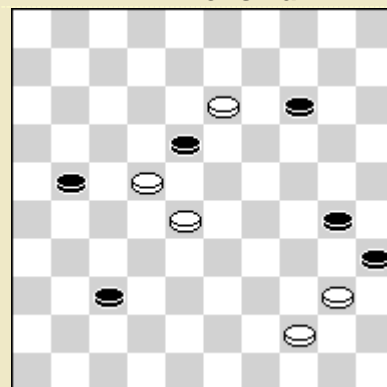

111
G. Grégoire (A) 1847
Le plus petit de deux
"Contraires"

5 x 7

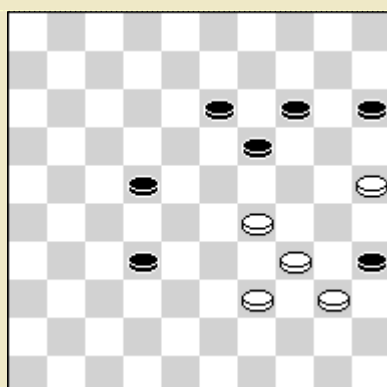

112
D.A.L. Schröder (R) 1934

6 x 2

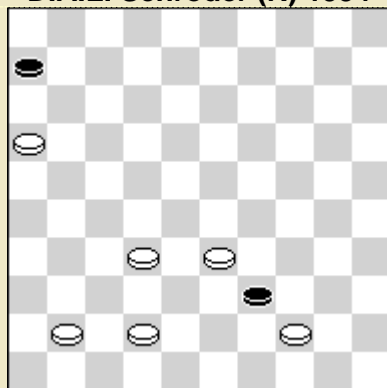

113
P. Kleute 1921

6 x 3

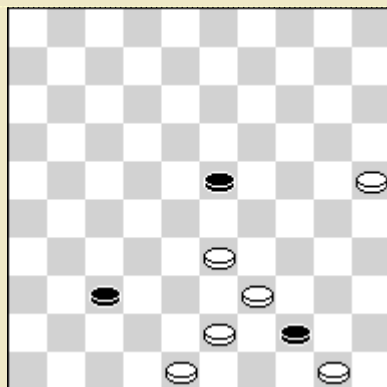

114
W.B. Monsma

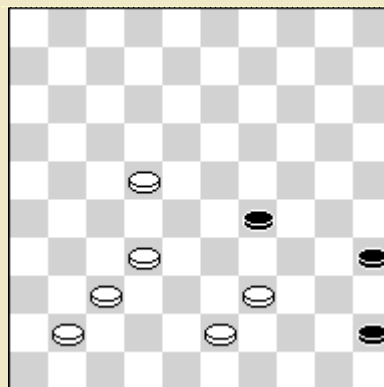

115
H. de Jongh

6 x 4

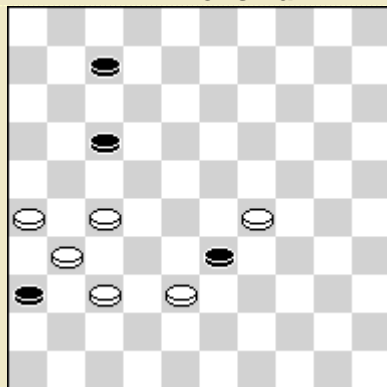

116
W.B. Monsma

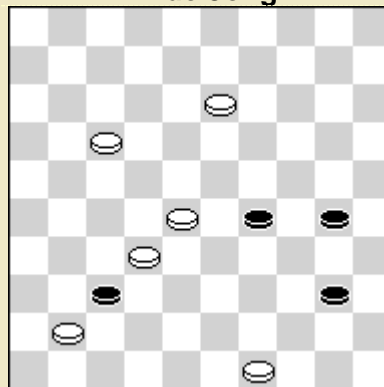

117*

6 x 5

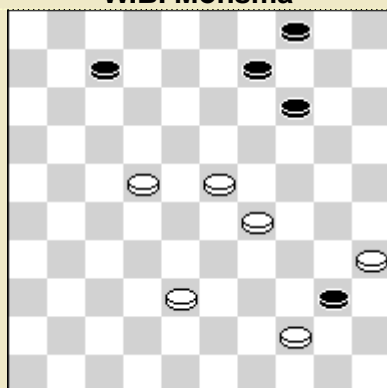

118
P. van Dijk

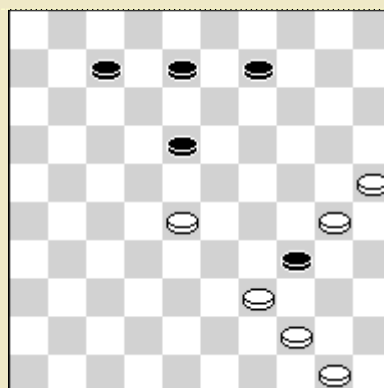

119
D.J. Durcka 1936

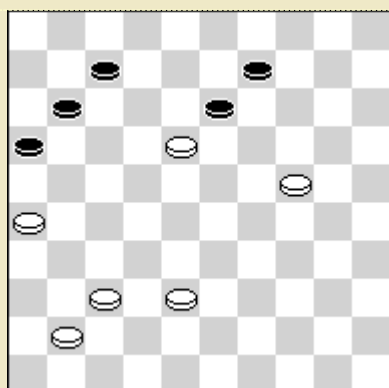

120
J. Maire 1936

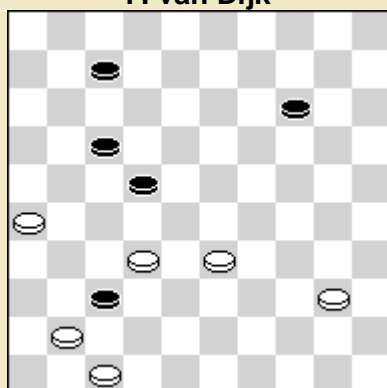

121
W.B. Monsma

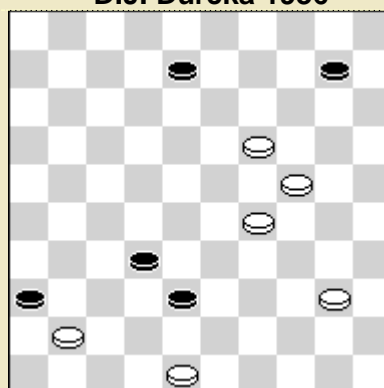

122
J. Quénot (R) 1938

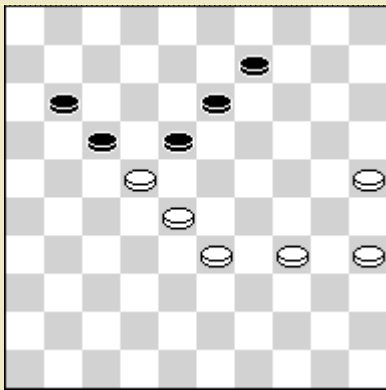

123
W.B. Monsma

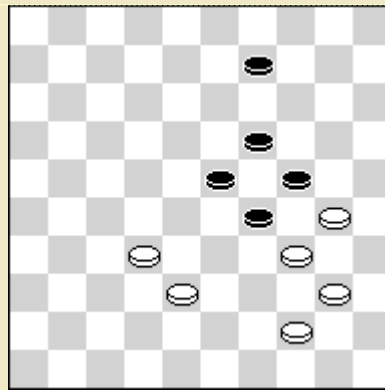

124
1928

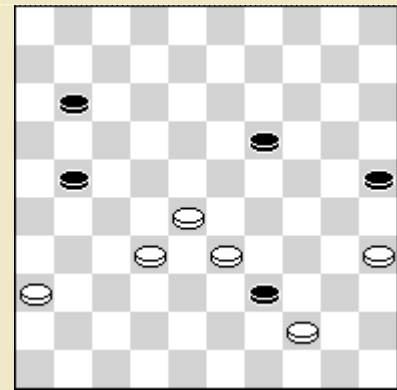

125
W.B. Monsma 1935

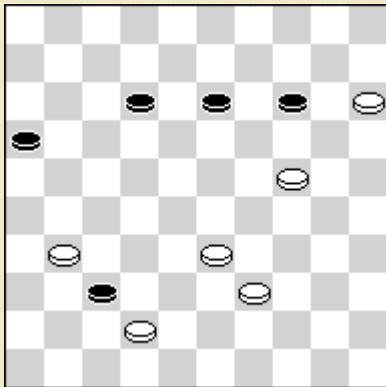

126*
O. Baeke 1937

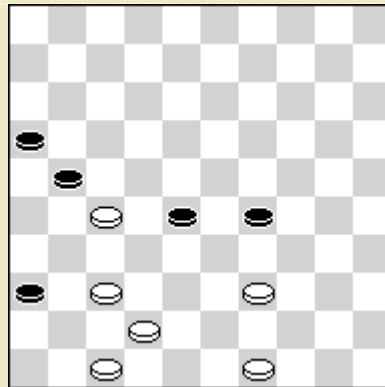

127
E. Marquer 1937

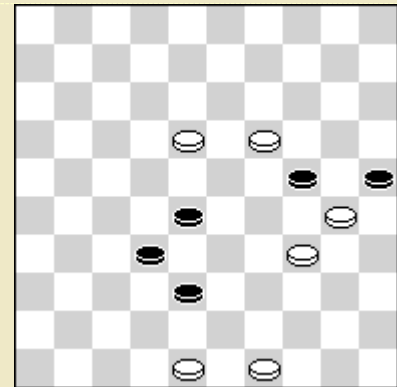

128*
W.B. Monsma

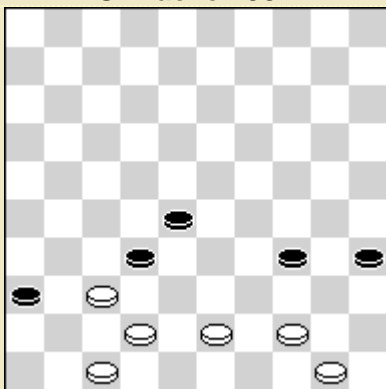

129
P. Kleune 1917

6 x 6

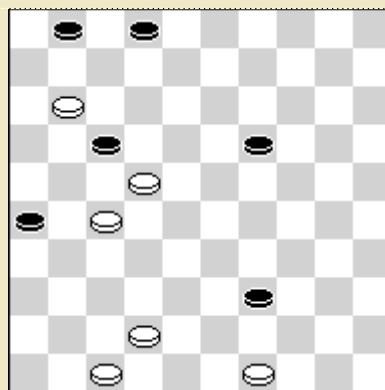

130
E. Boissinot 1931

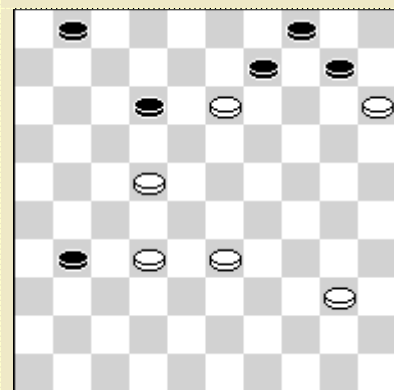

131
W.B. Monsma

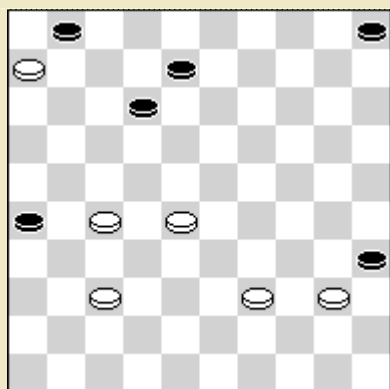

132
P. Kleute (A) 1927

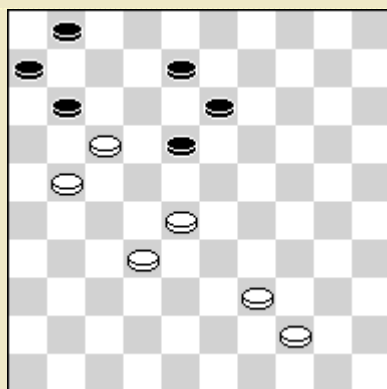

133

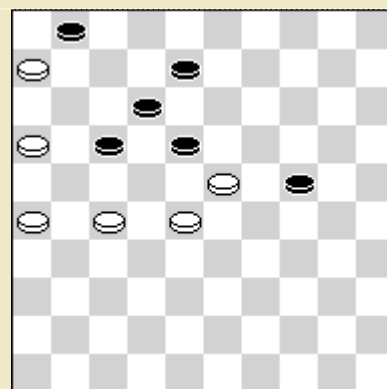

134
H. Pougnault (R) 1923

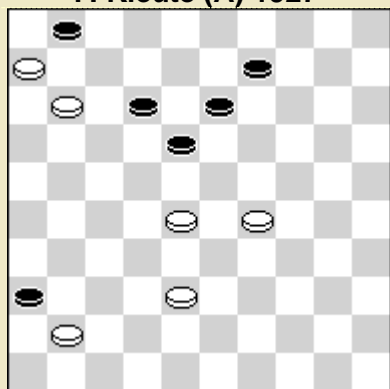

135
M. Vasseur 1935

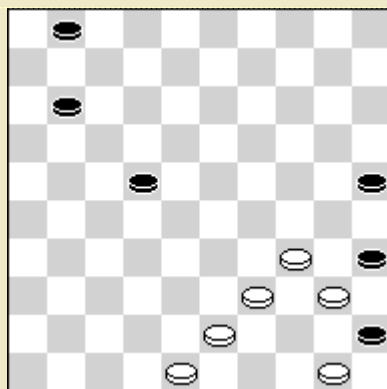

136*

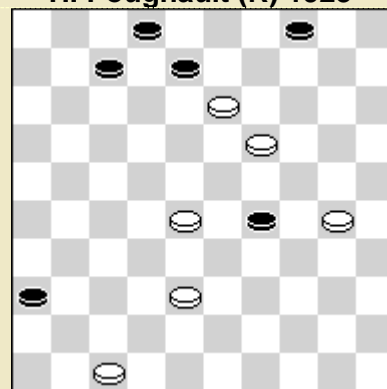

137
J. Burggraaff 1934

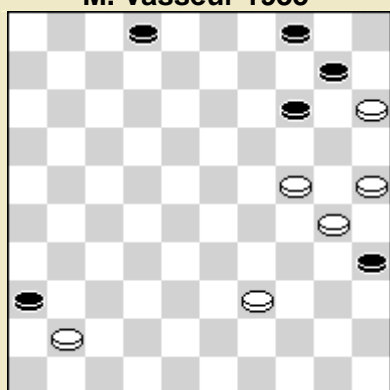

138
J. Burggraaff 1938

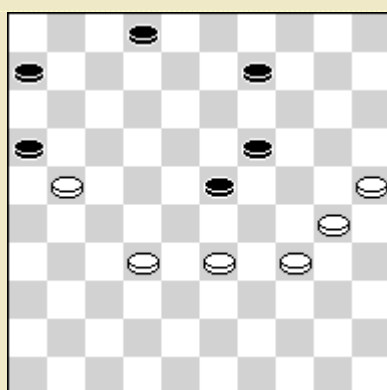

139
J. Visser

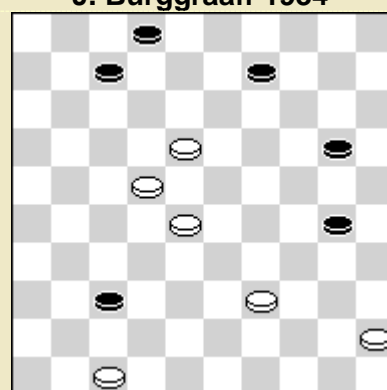

140
M. Vasseur (R) 1935

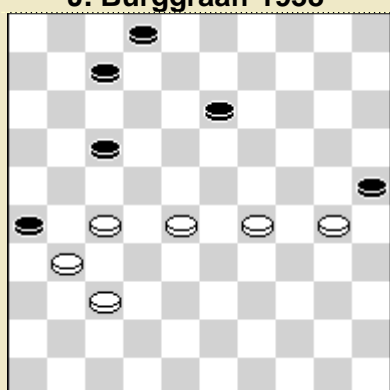

141
C. Kerkhof 1927

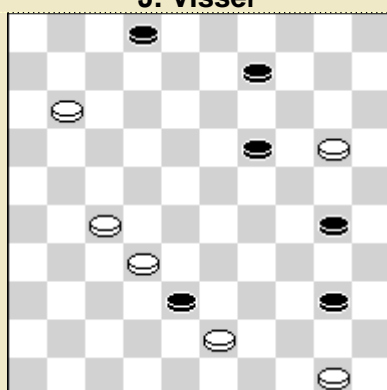

142*
G. Tinga 1937

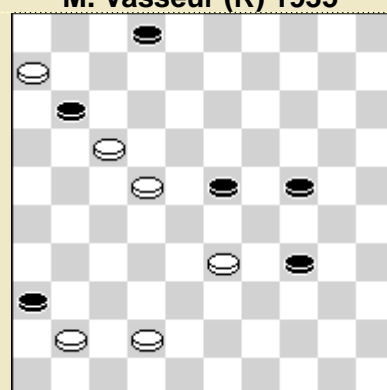

143*
G.L. Gortmans

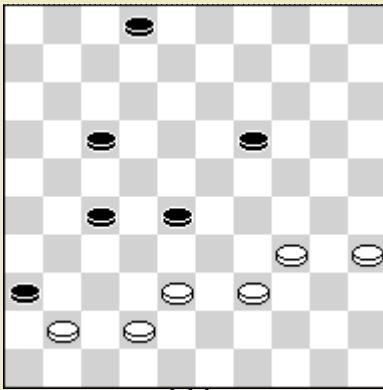

144
O. Baeke 1934

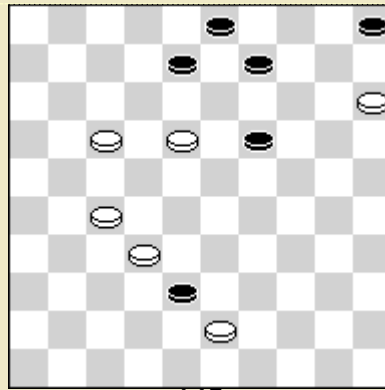

145

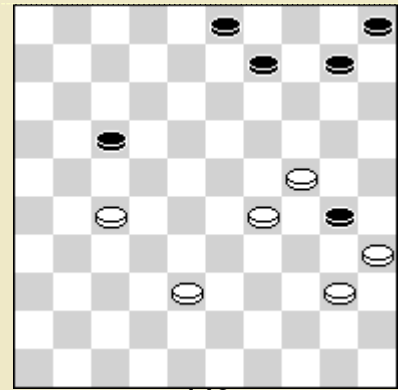

146
W.B.M – G.L.G

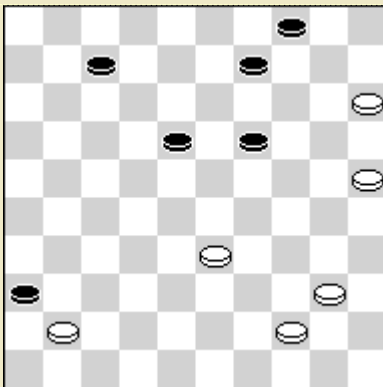

147
W. Jurg 1936

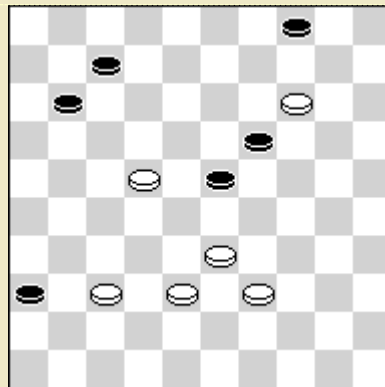

148
W.B. Monsma

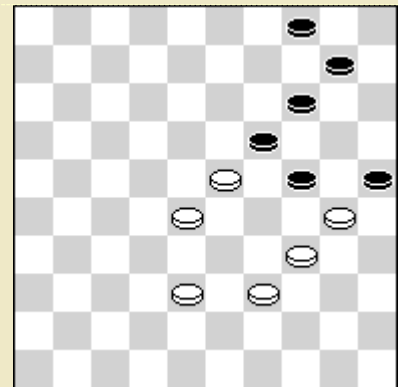

149*
W.B. Monsma

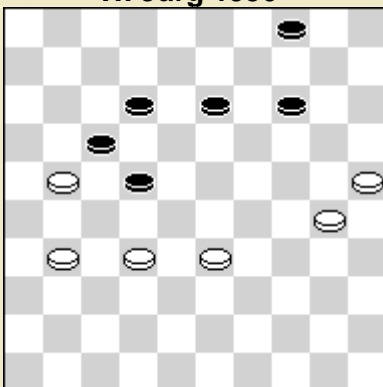

150
W.B.M. – G.L.G.

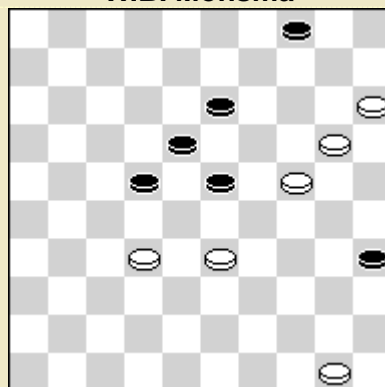

151
W.B. Monsma

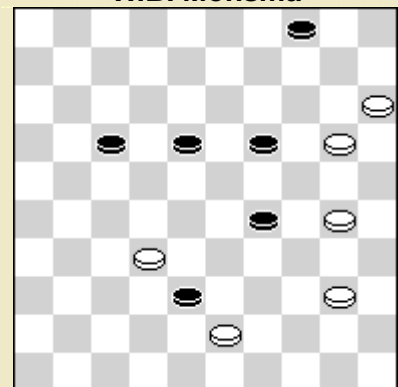

152
A. G
A.G. Noordhuis 1935

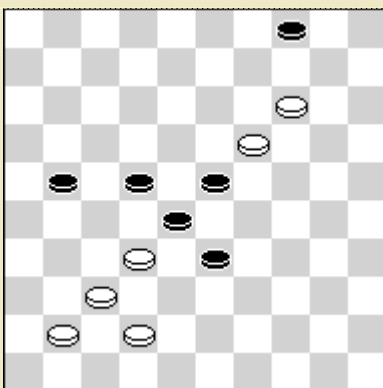

153
C.Th. Huizer 1936

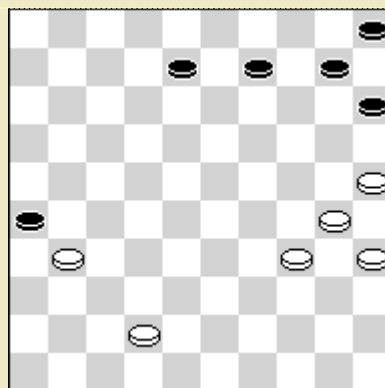

154*

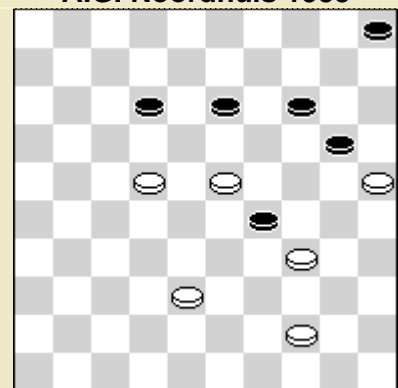

155

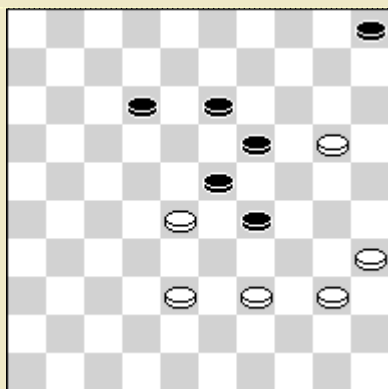

156
L. Tévan 1937

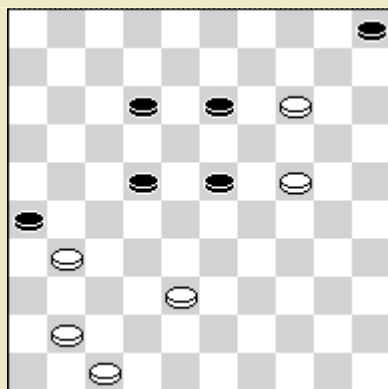

157
J.G. Wouda (R)

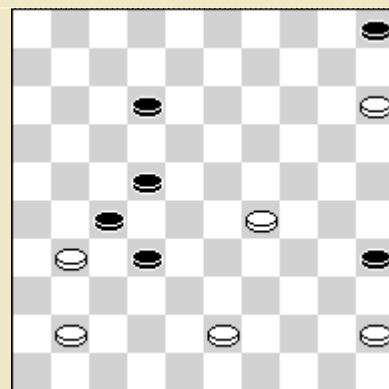

158
J.N. Singer 1932

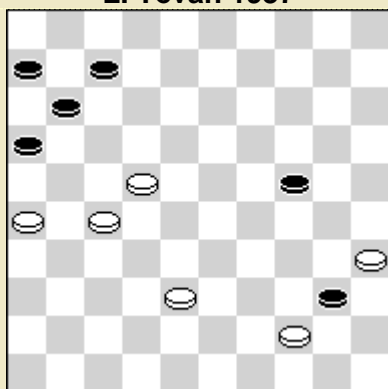

159
W.B. Monsma

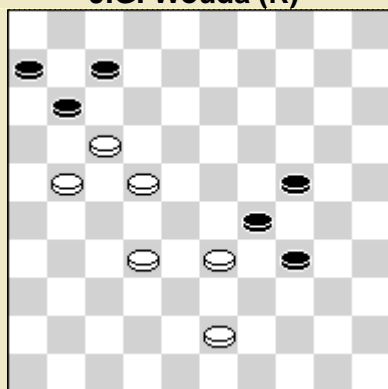

160
A. Renooy 1937

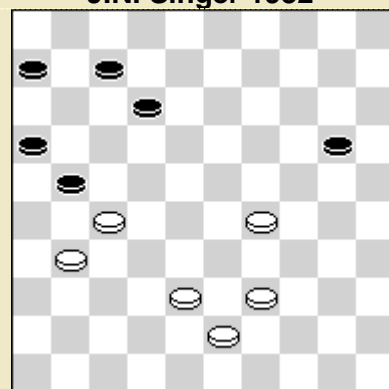

161
H. de Jongh (A) 1927

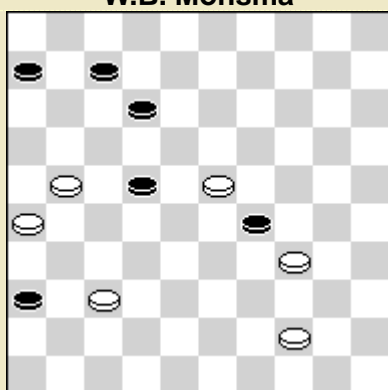

162
W.B. Monsma

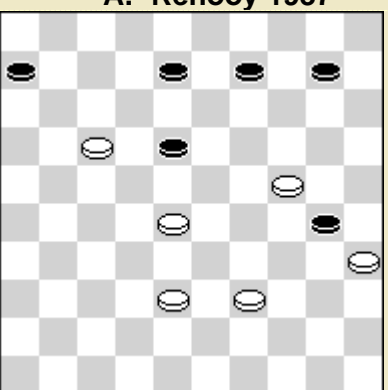

163
W.J.v.d. Voort
2^{de} prijs O.D. 1938

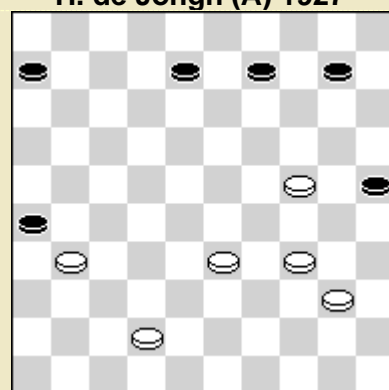

164
A.G. Noordhuis

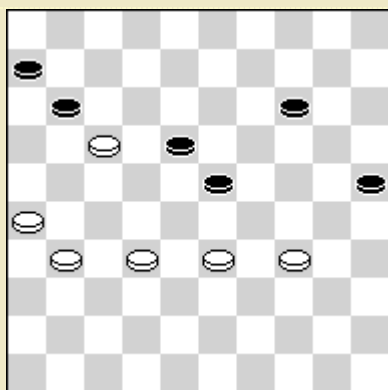

165
W.B. Monsma

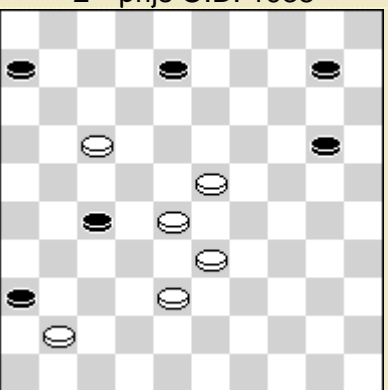

166
W.B. Monsma

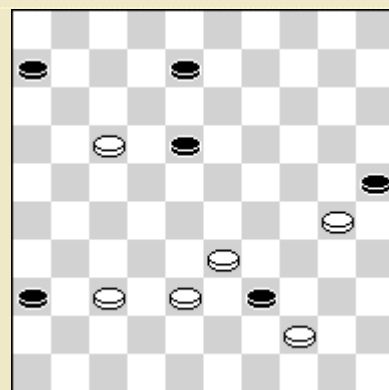

167*
G.L. Gortmans 1936

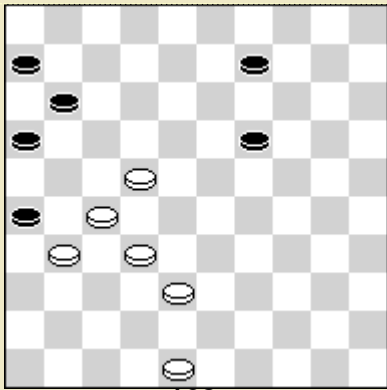

168

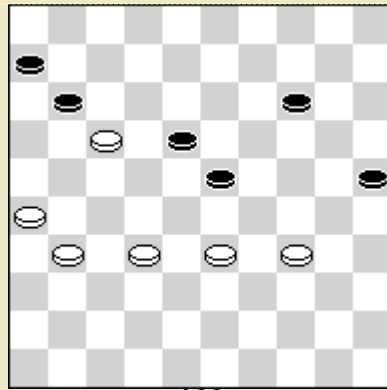

169

J. Burquin (A) 1889

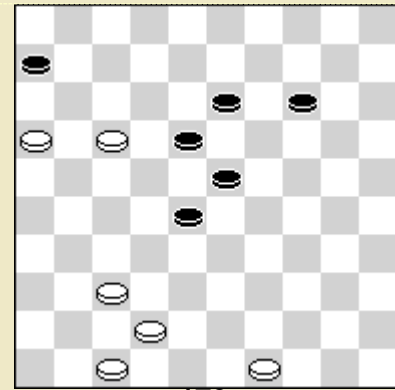

170

P. Sonier 1932

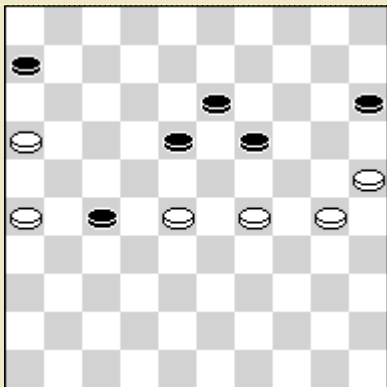

171

G.L. Gortmans 1934

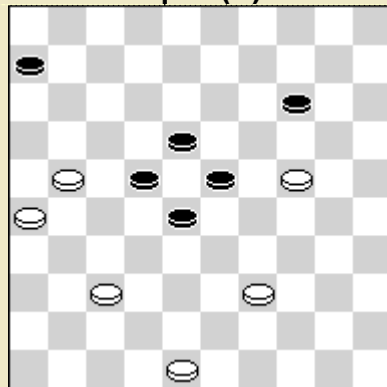

172

G. Pelé (A) 1894

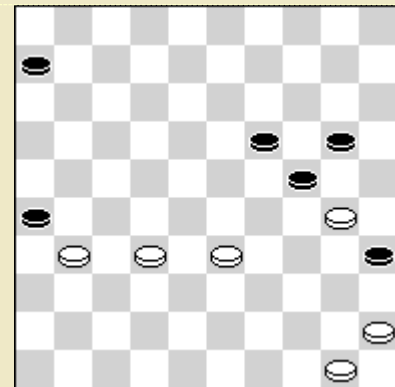

173

B. Kramer 1936

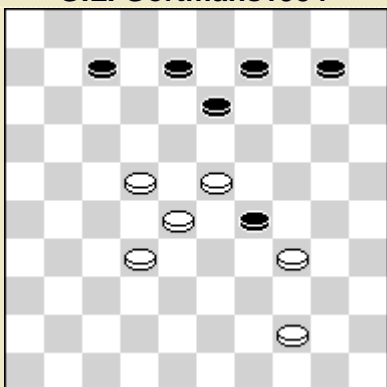

174

J.N. Singer (A)

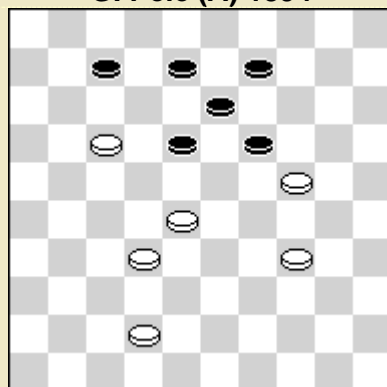

175

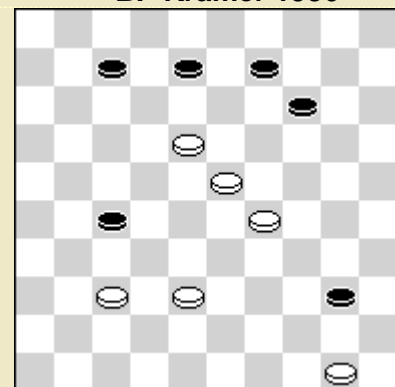

176

M. Aandagt

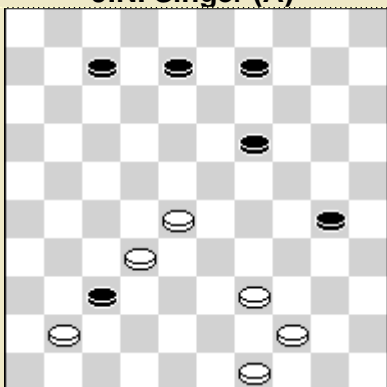

177

Dr. M.J. Belifante 1916

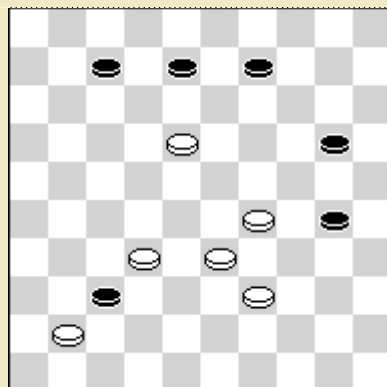

178 *

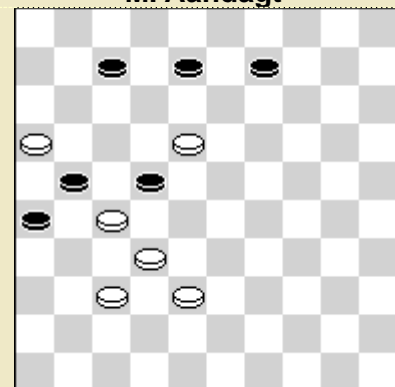

179 *

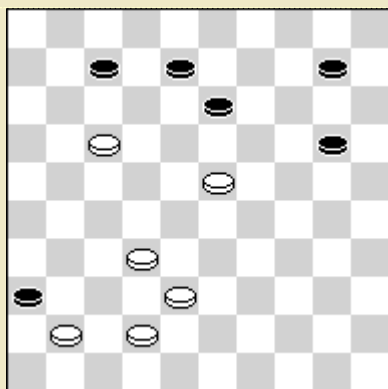

180
P. Broyer 1935

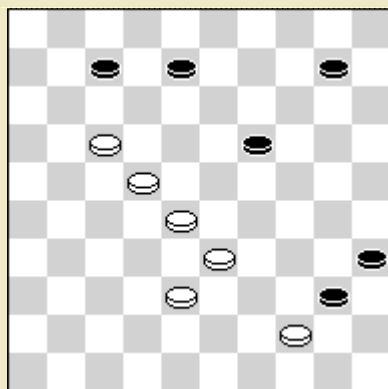

181*
G.L. Gortmans 1935

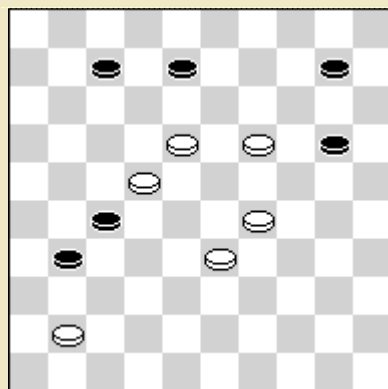

182
G.L. Gortmans

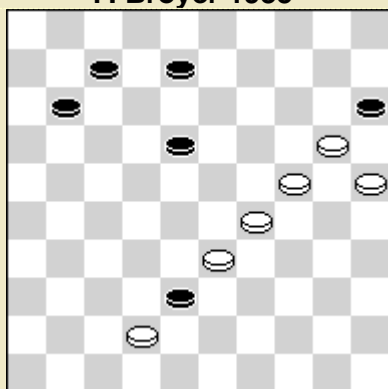

183
W.v. Gorkum (A)

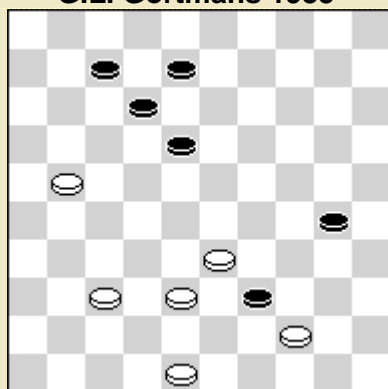

184*
M.C. Visser (R) 1938

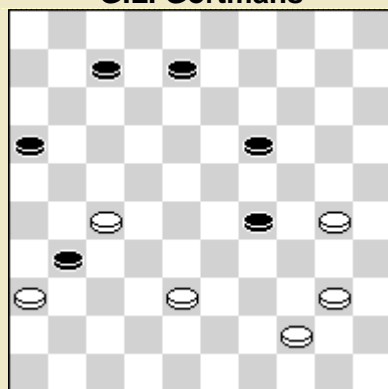

185*
J. Burggraaff (P)

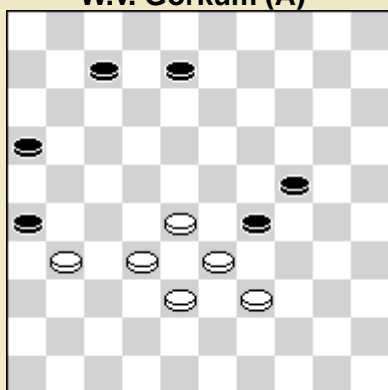

186*
F. Denoël 1935

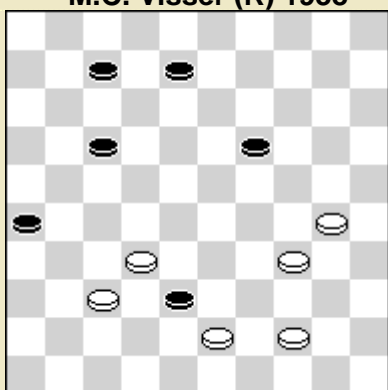

187*
A.D. Querido (R) 1915

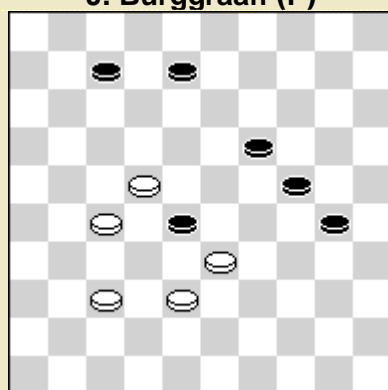

188
G.A. Cremer 1936

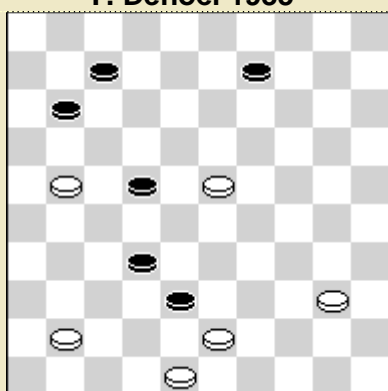

189
H. Roos 1936

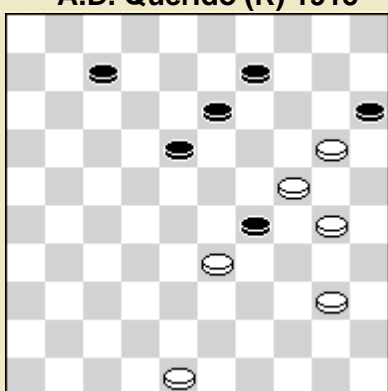

190*

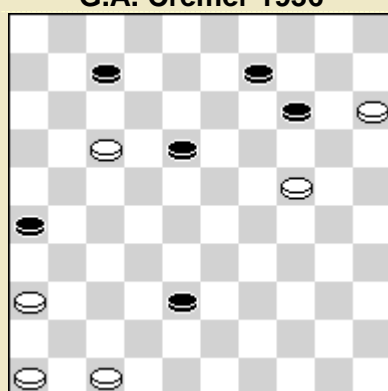

191
J. Burggraaff 1933

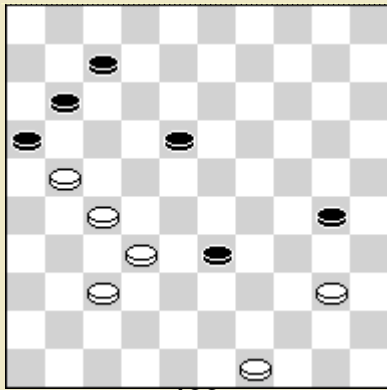

192

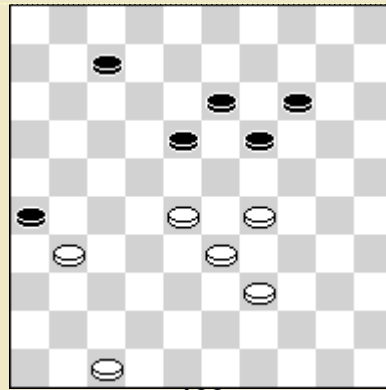

193

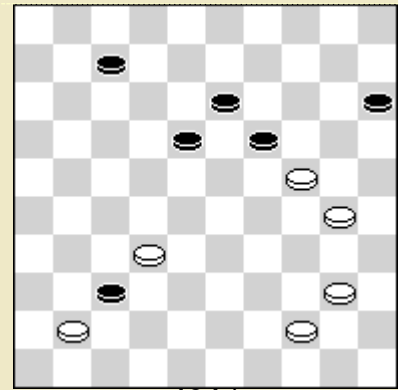

194*
J. Fritz

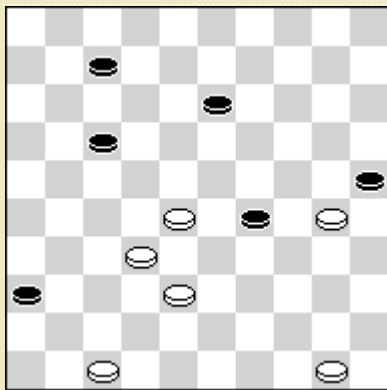

195
W.B. Monsma

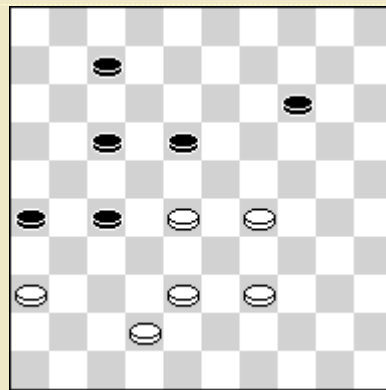

196

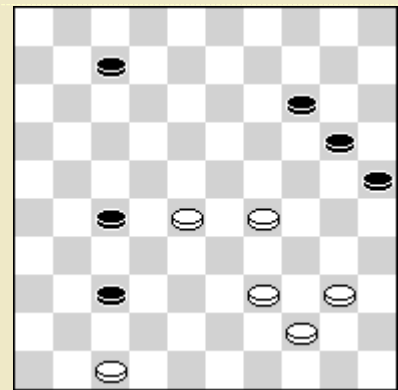

197
Huguenin (A) 1801

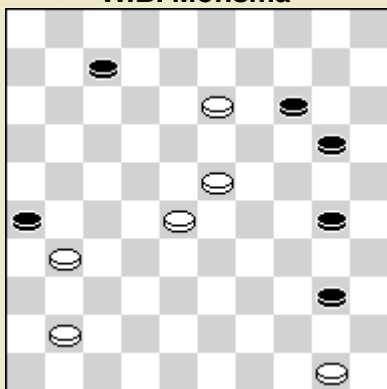

198
G.J.A. v. Dam 1937

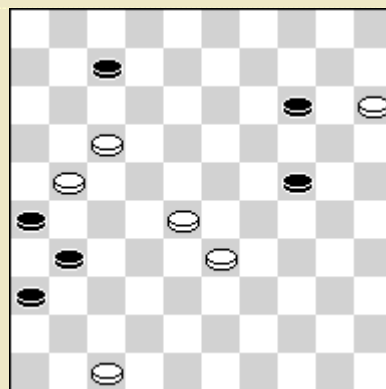

199
J.J. Wagenaar (R) 1938

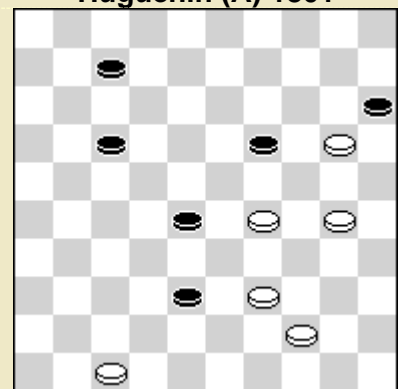

200
J. Burggraaff (A)

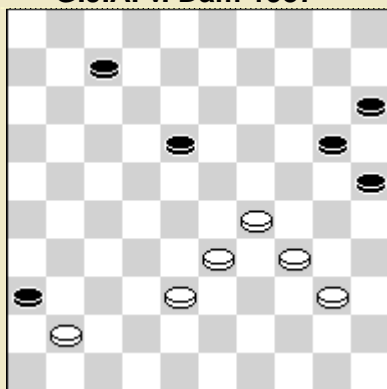

201
G.J. Gortmans

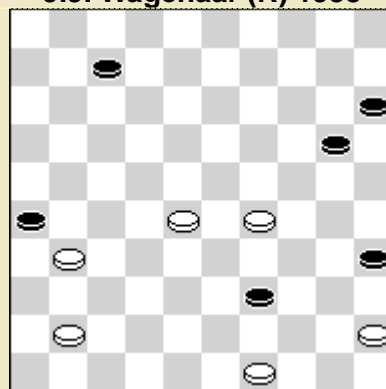

202
C. Cousin (A) 1878

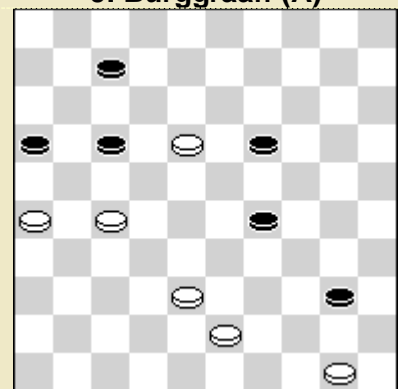

203*
O. Baeke 1938

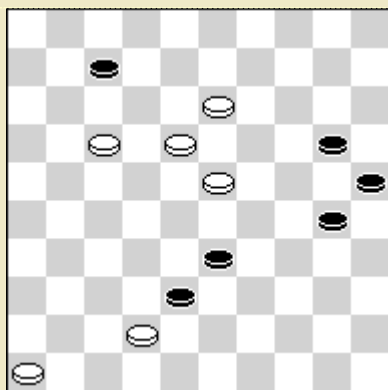

204
W.B. Monsma

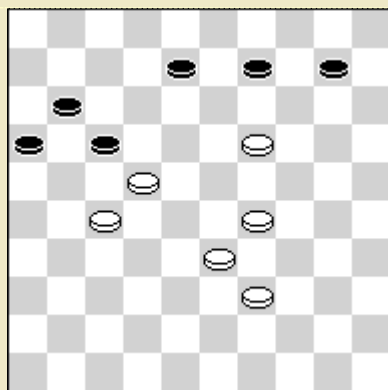

205
J. Burggraaf

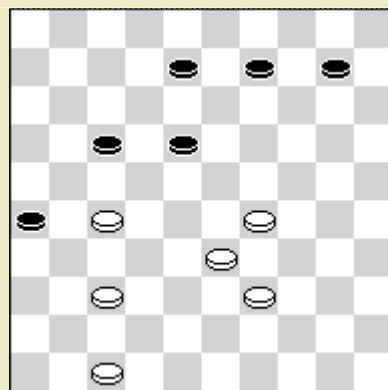

206
J. Visser 1916

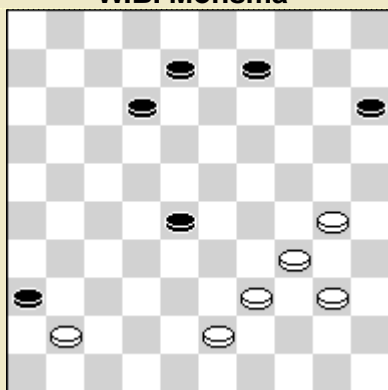

207

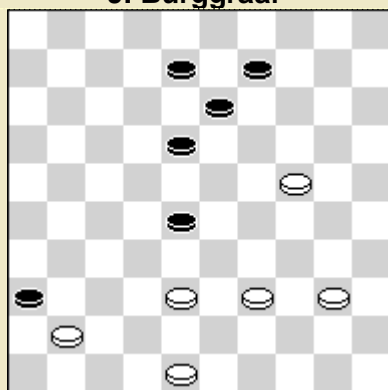

208*
Manoury 1787

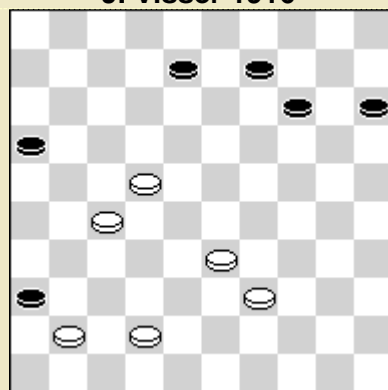

209

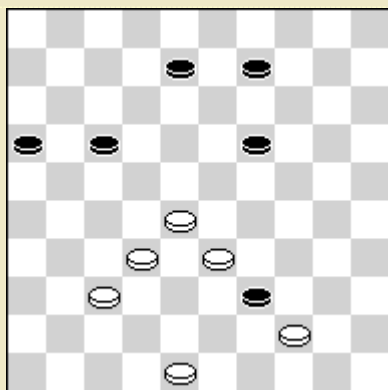

210*
N. Brochu 1933

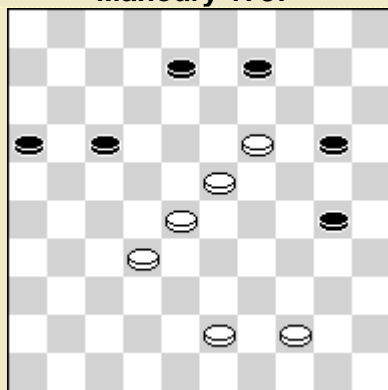

211
D.A.L. Schröder 1934

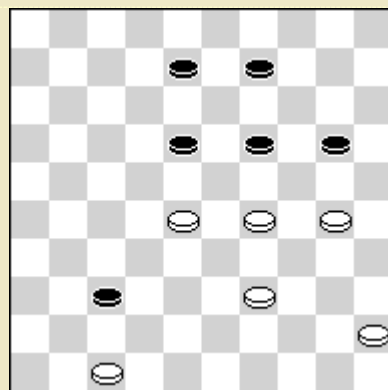

212
J. Scheres (R) 1926

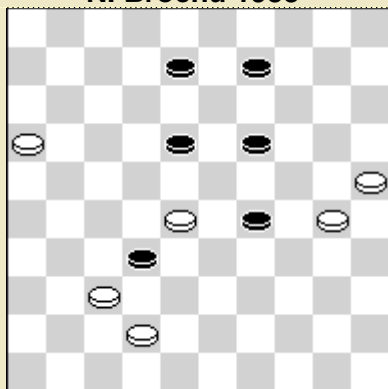

213
Noordhuis-Monsma

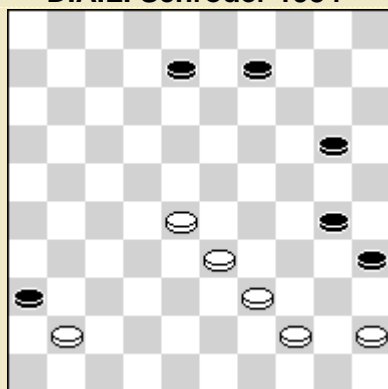

214

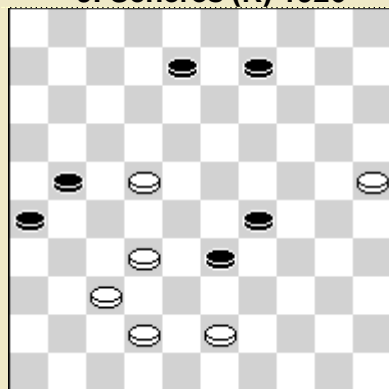

215
C.H. Schröder (R) 1914

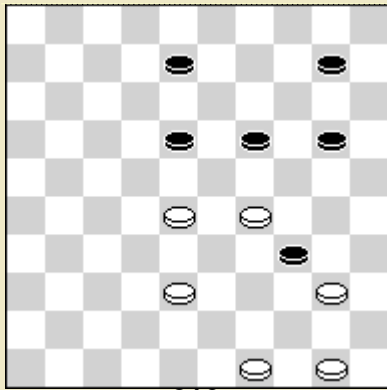

216

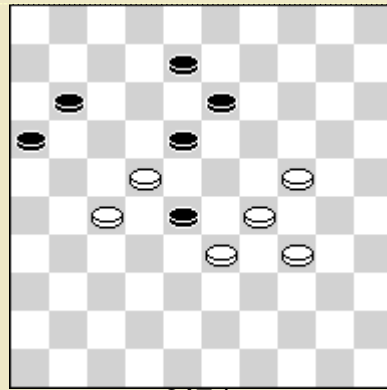

217 *
J. Scheijen 1937

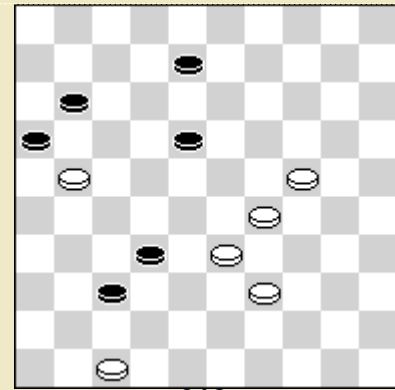

218
W.B. Monsma

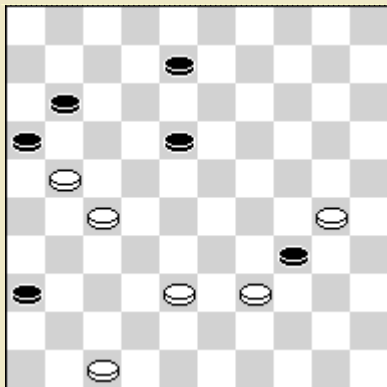

219

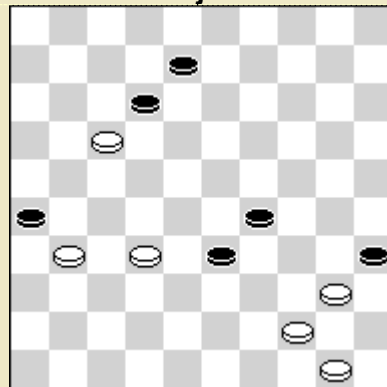

220 *
J. Wagter 1938

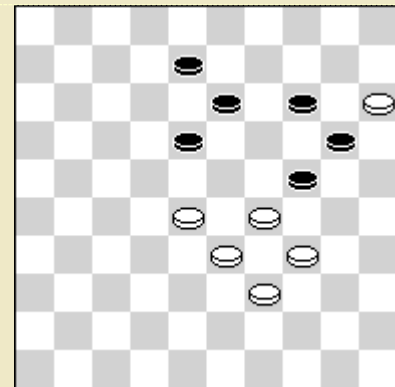

221
D.A.L. Schröder 1928

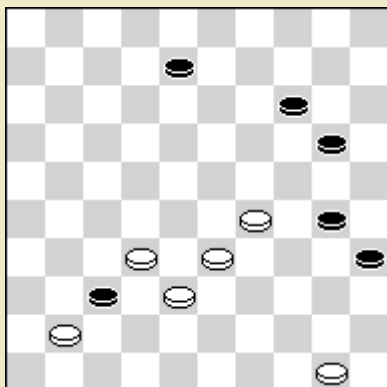

222
G.L. Gortmans

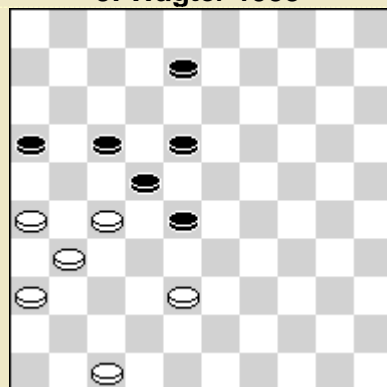

223
S. Abram 1916

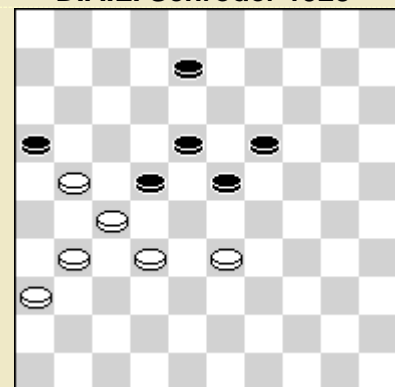

224
G.L. Gortmans 1926

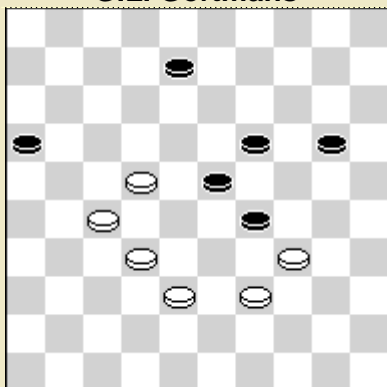

225 *
G.J.A. van Dam 1924

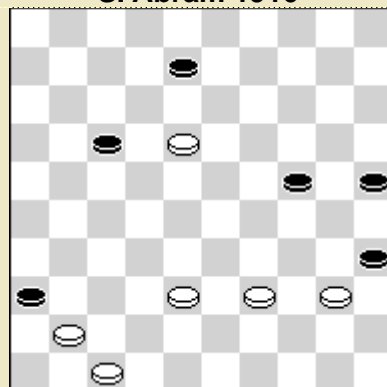

226
W.B. Monsma

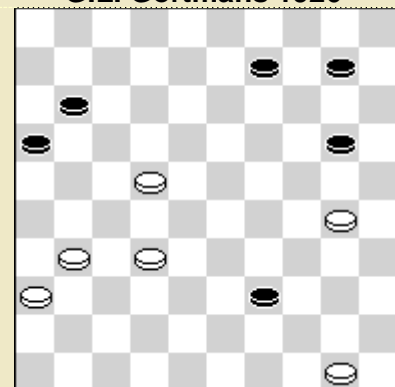

227
W.B. Monsma

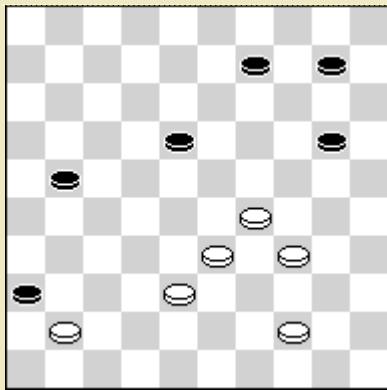

228 *
M. Dyfour 1808

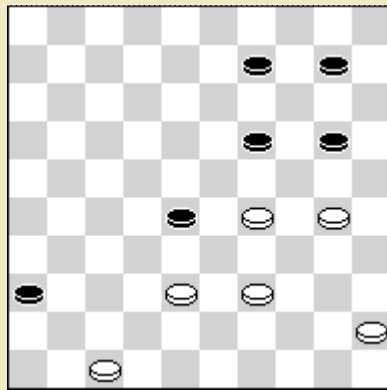

229
A.A. Polman

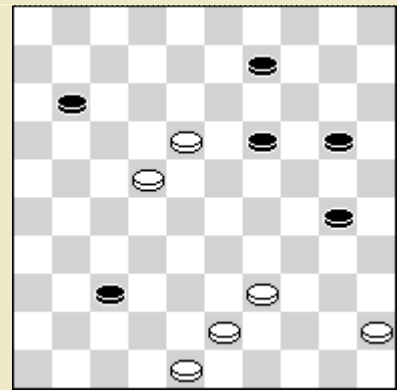

230
A.G. Noordhuis 1937

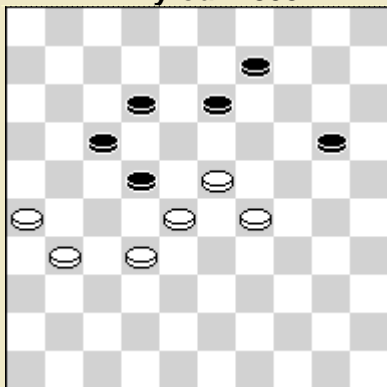

231
G.A. Cremer 1931

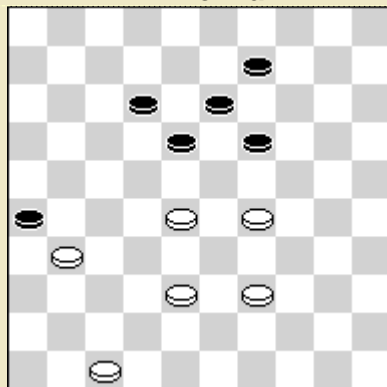

232
A. Sarcey 1936

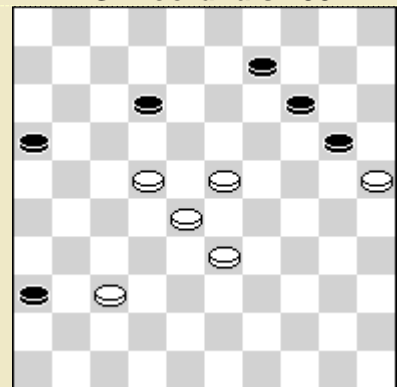

233
G.L. Gortmans

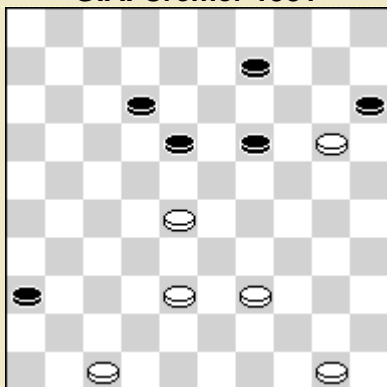

234
A. de Graag 1932

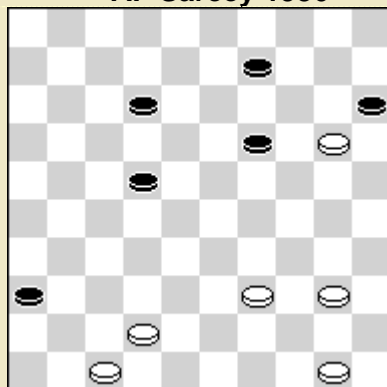

235
P. Kleute 1926

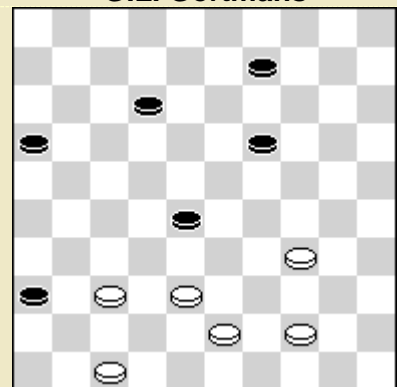

236 *

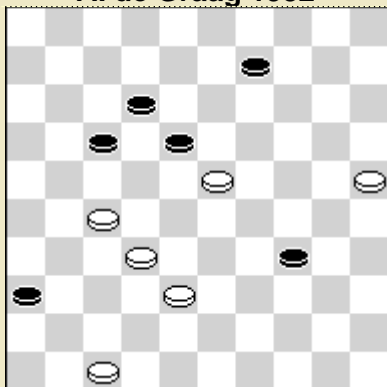

237
W.B. Monsma

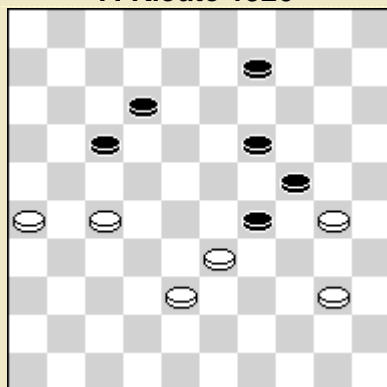

238
A. Durupt (A) 1872

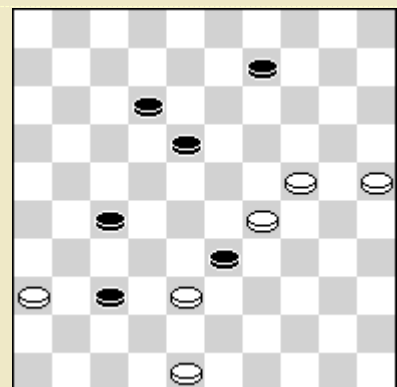

239
O. Baeke 1935

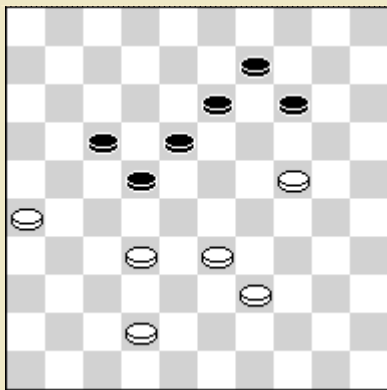

240
J.N. Vredenburg

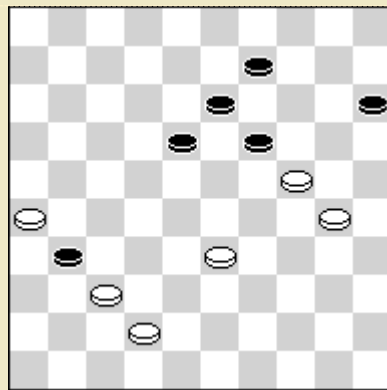

241
E. Boissinot 1929
37-32 18-32? 26x37 23-29?

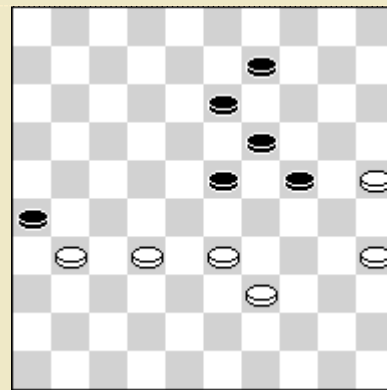

242*
A.M. Olsen 1915

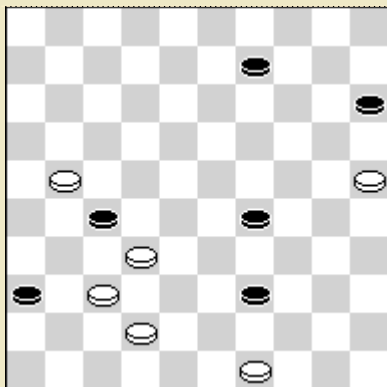

243

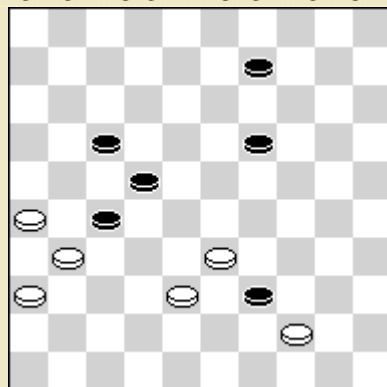

244
G. Turc 1923

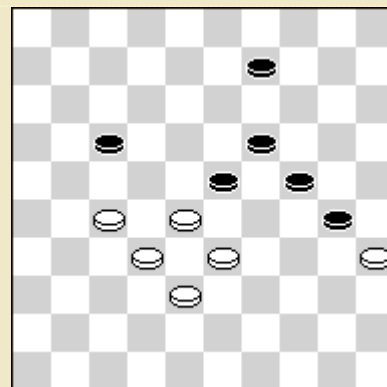

245
W.B. Monsma

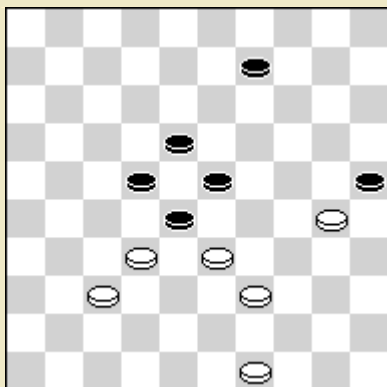

246
J. Wagter

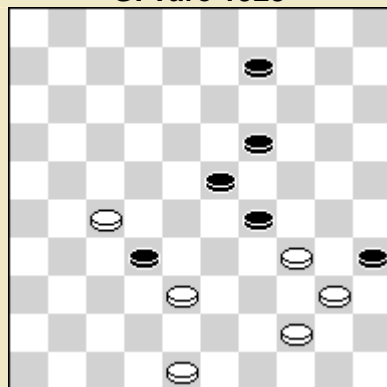

247
M.J. Belifante 1925

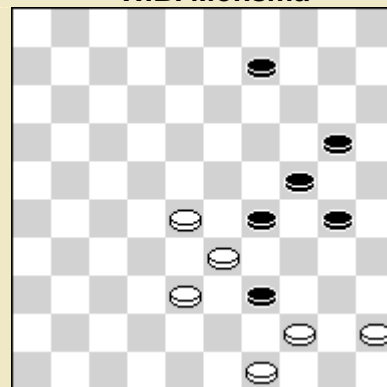

248

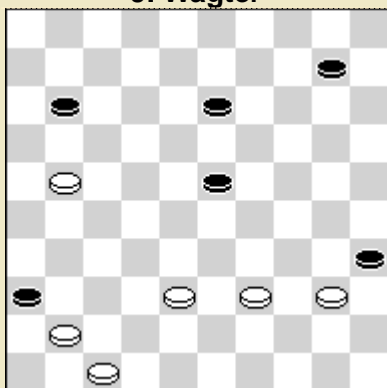

249
W.B. Monsma

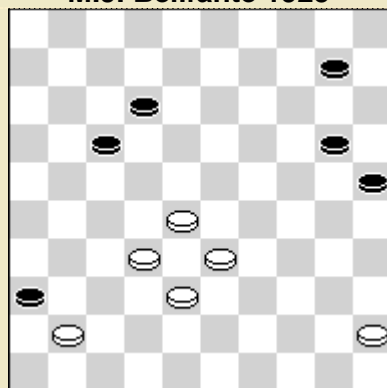

250
S.v. Heerwaarden

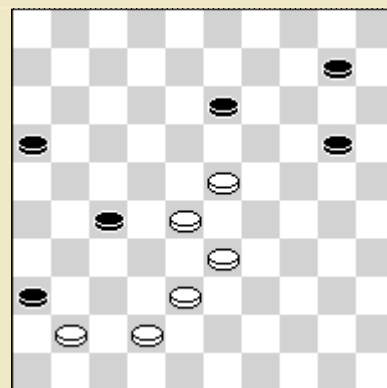

251
W.B. Monsma

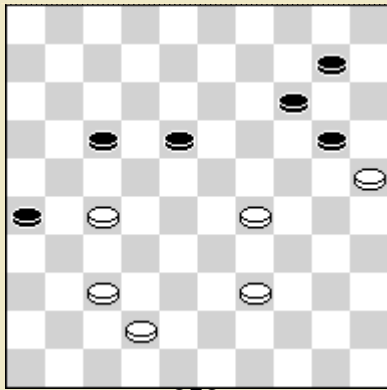

252
J.W. Konings

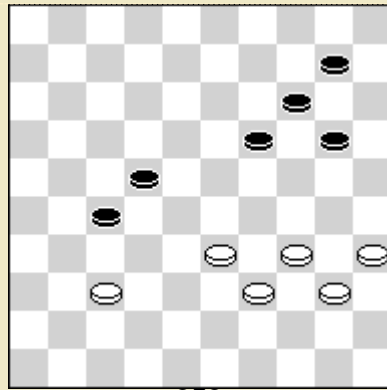

253

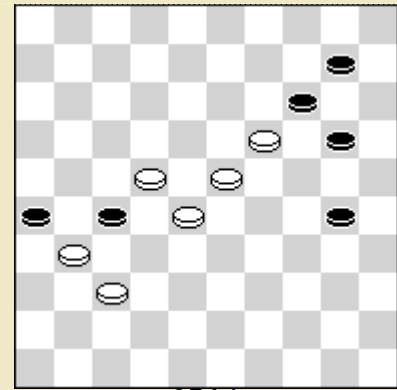

254 *

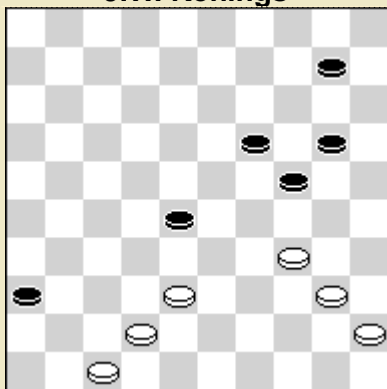

255

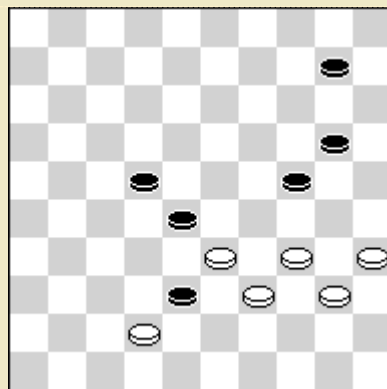

256 *

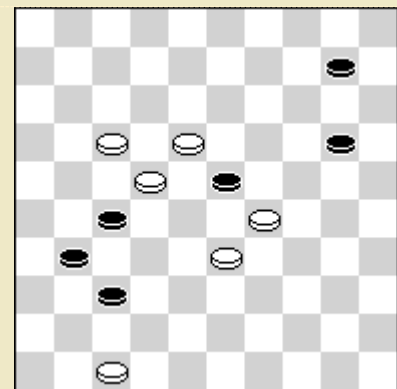

257

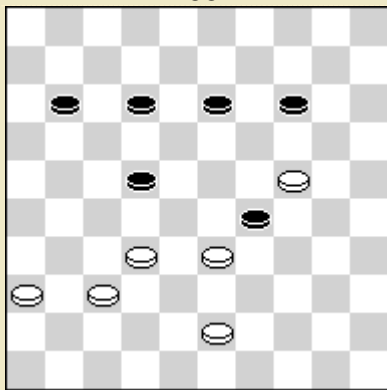

258
A.A. Polman

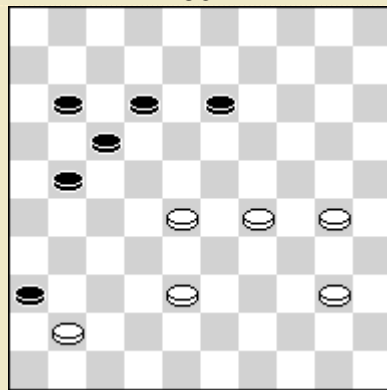

259 *

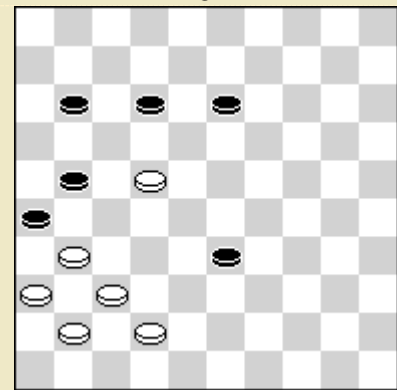

260 *

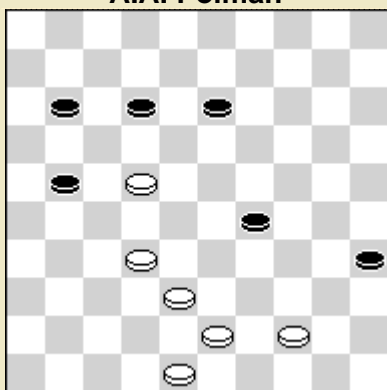

261
D. Blauw (A) 1934

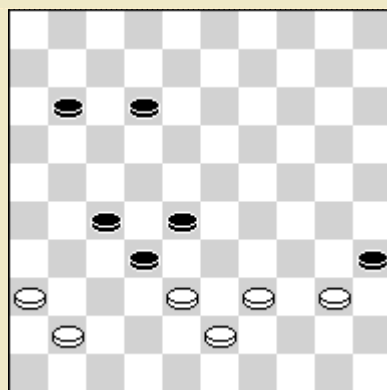

262

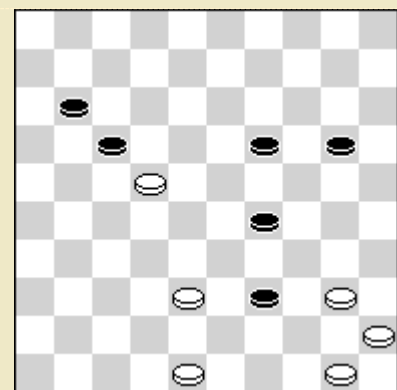

263
G.C. de Cock (R) 1908

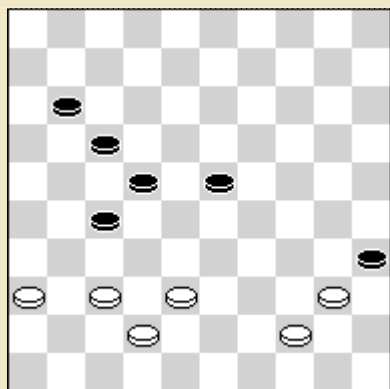

264
Ir. W. Vrijlandt 1934

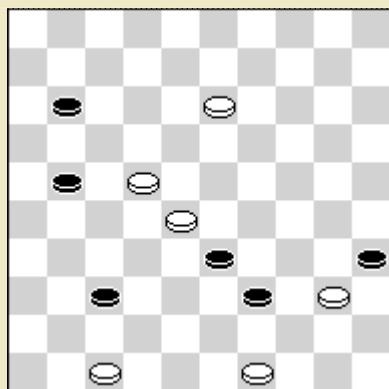

265
W.B. Monsma

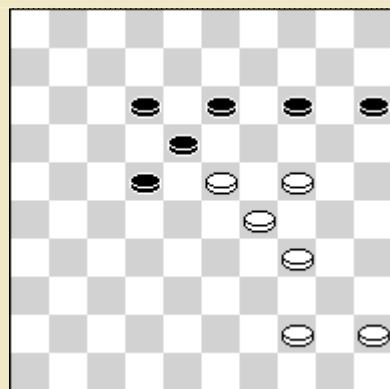

266
Bmonde 1798

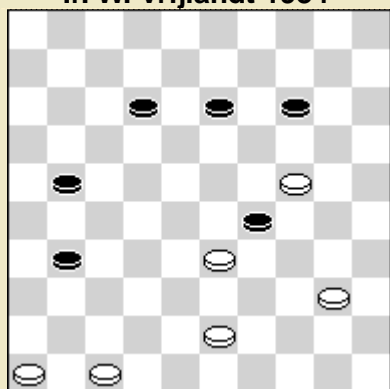

267 *
Blonde 1798

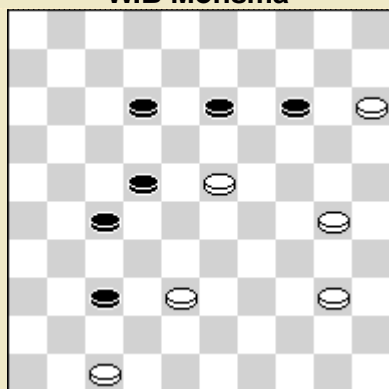

268 *
P. Visser 1936

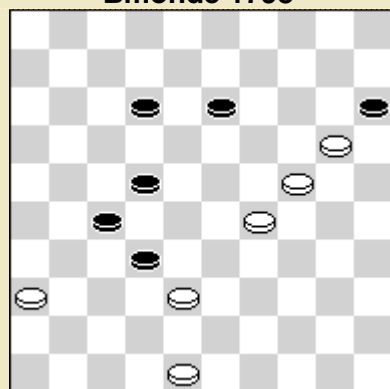

269
J. Wagter

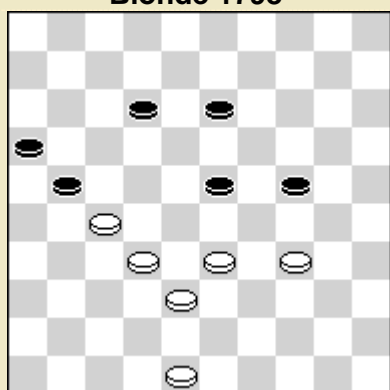

270 *

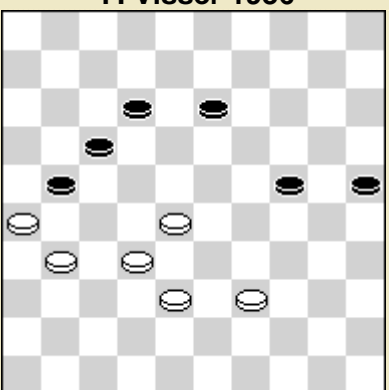

271 *
G.A. Cremer 1936

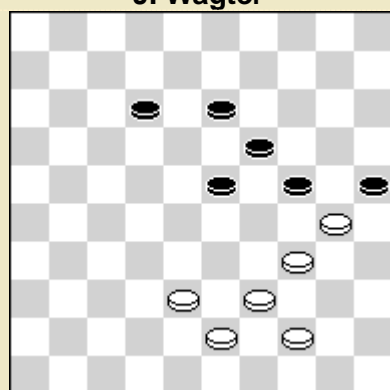

272
G. L. Gortmans 1937

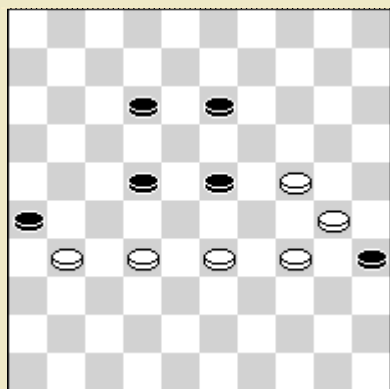

273 *
G.A. Cremer 1936

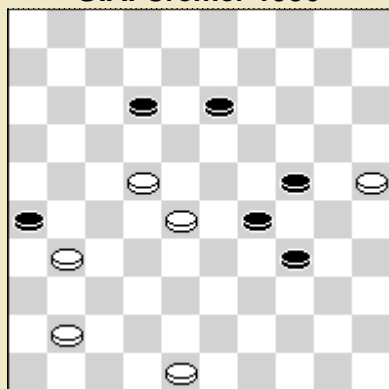

274 *
A.D. Queirido 1916

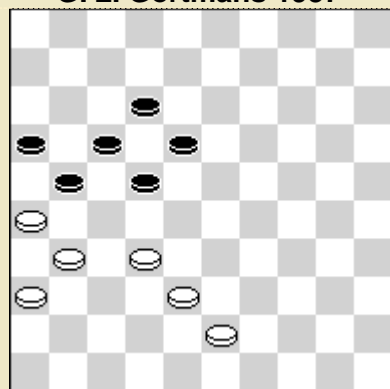

275
P. Vogel 1928

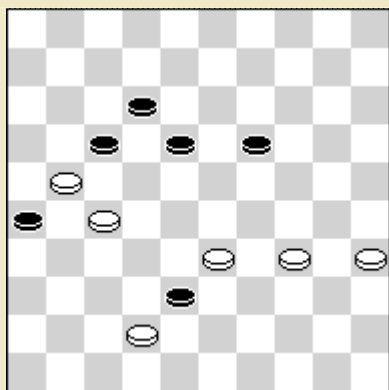

276 *
W.B. Monsma

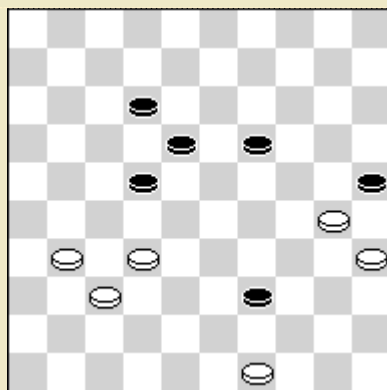

277
W.C.J. Polman (R) 1913

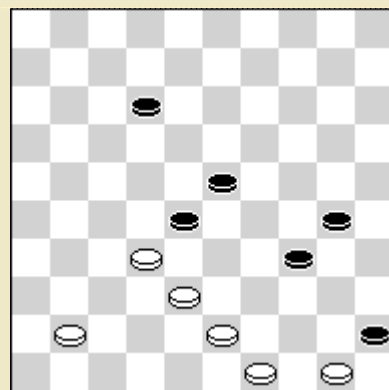

278
G.L. Gortmans

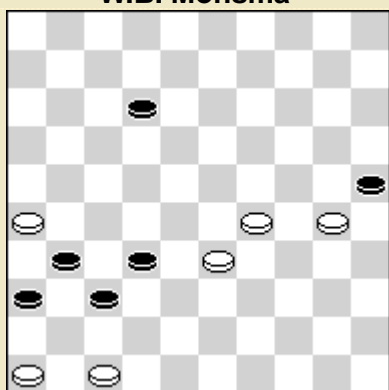

279
M. Aandagt (A)

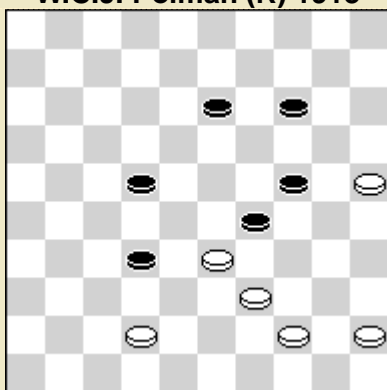

280
J. Visser Jr. 1937

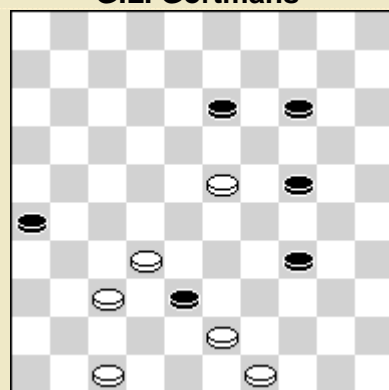

281
B.v.d. Rovaart 1926

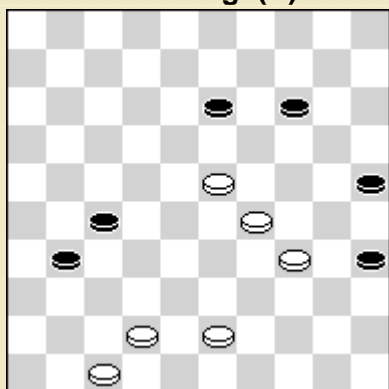

282
B. Dukel (A)

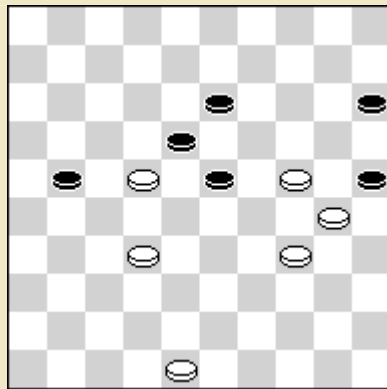

283 *

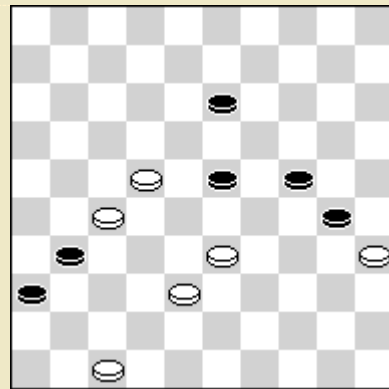

284
P. Kleute 1926

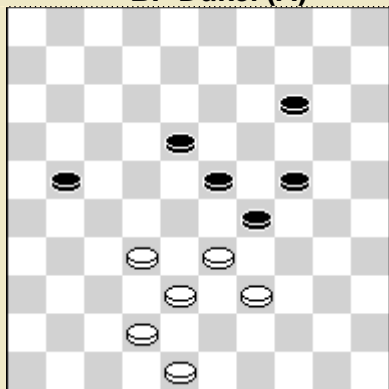

285

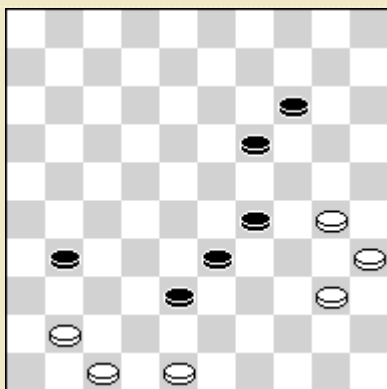

286 *
A. Bouquet 1935

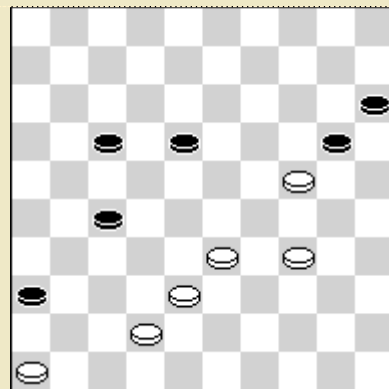

287 *
G. Fabre (A) 1919

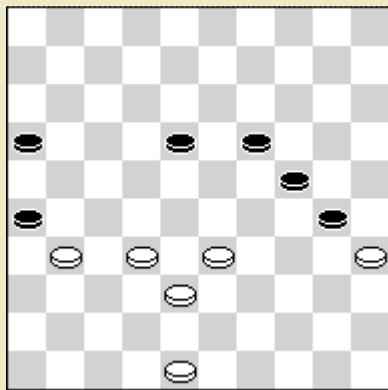

288
K. Bordon 1936

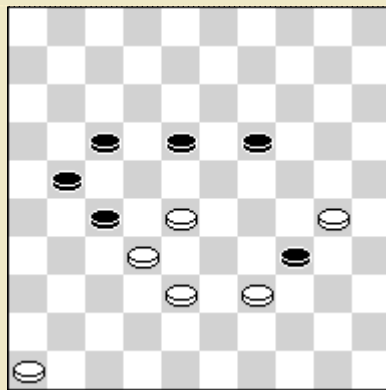

289
A.G. Noordhuis 1936

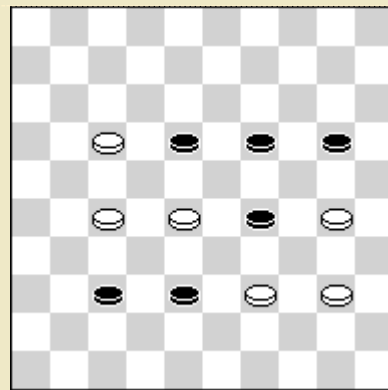

290
S. Jas 1936
De Boemeltrein 20-24?

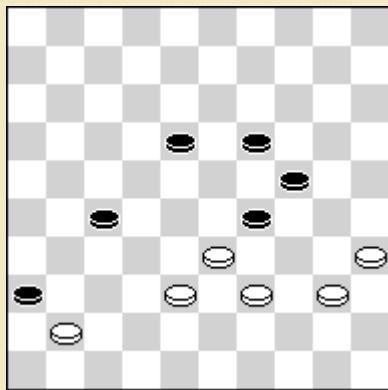

291 *
A.G. Noordhuis

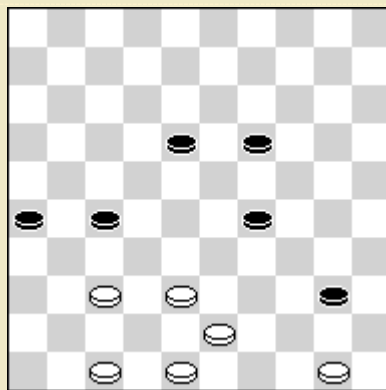

292
N. Brochu (R) 1922

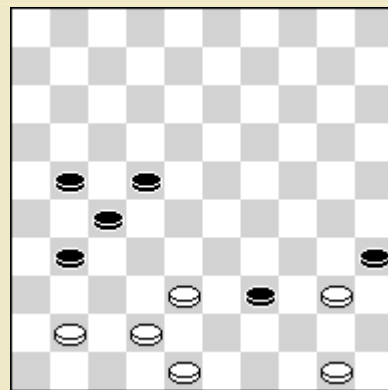

293 *
N. Beemer 1938

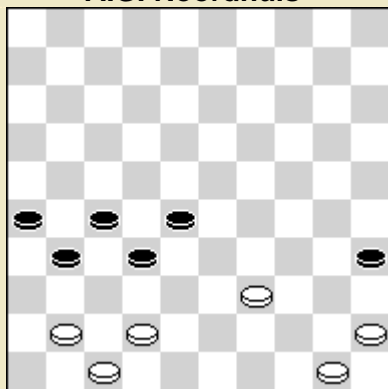

294
H.J.A.v. Gelder 1914

6 x 7

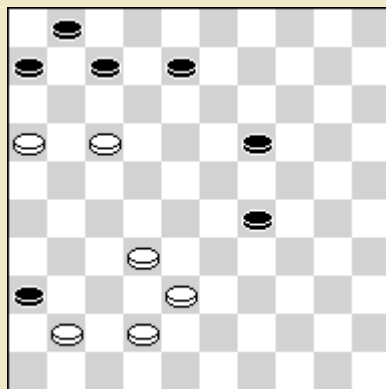

295
W.B. Monsma 1933

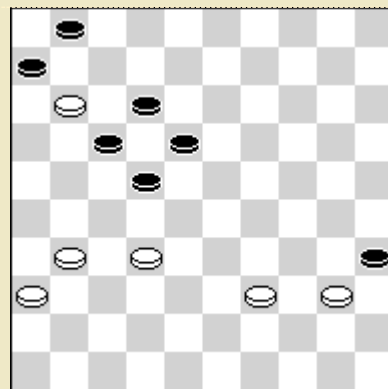

296
J. Wagter

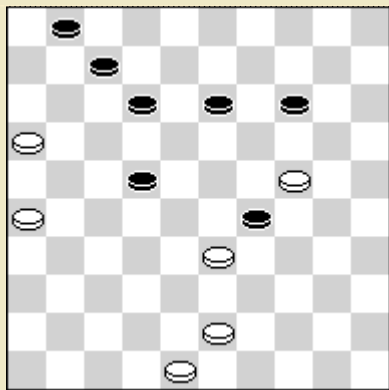

297

A.A. Polman
Motief der kroonschijven

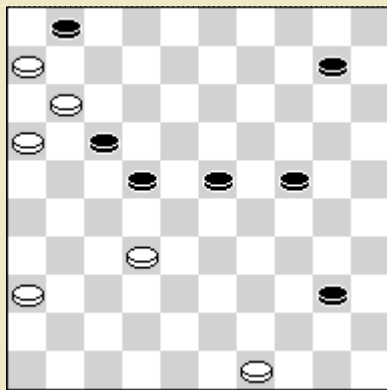

298

A.A. Polman
1^{ste} prijs Haarl. Dbl.

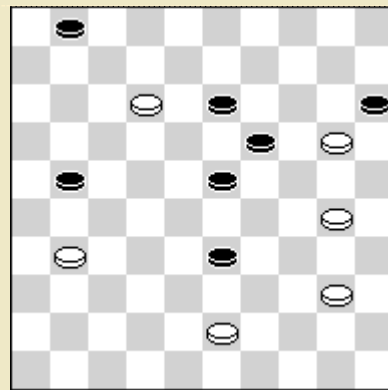

299

A.G. Noordhuis

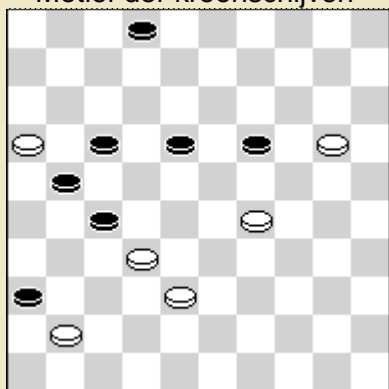

300

W.B. Monsma

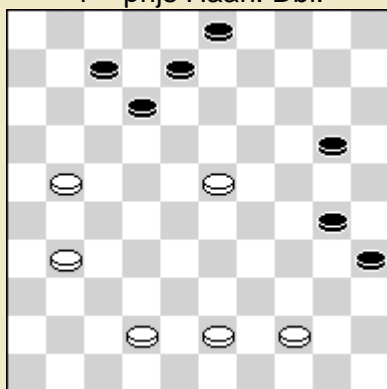

301

J. Wagenaar 1934

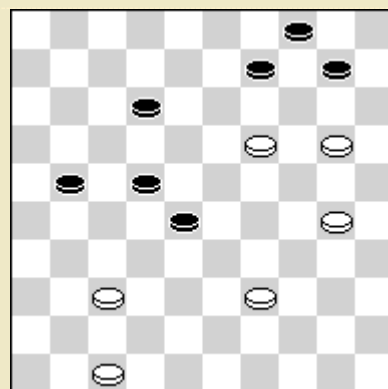

302

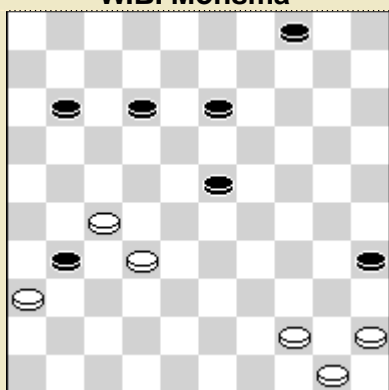

303

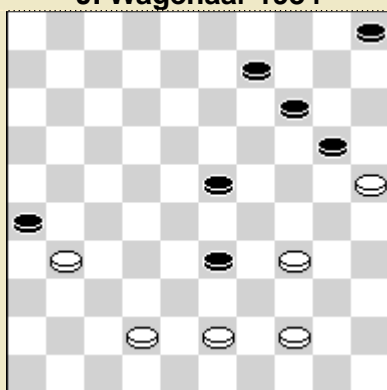

304 *

G. Zonneveld 1935

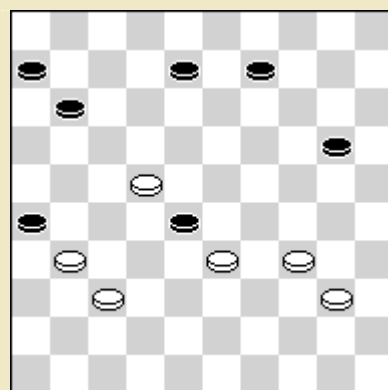

305

I. Weiss (A) 1934

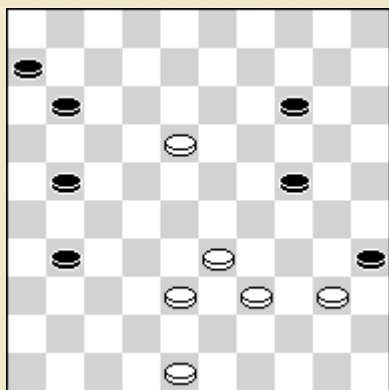

306

A. Lecocq 1936

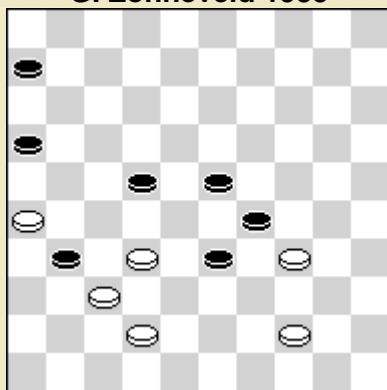

307

A.A. Polman

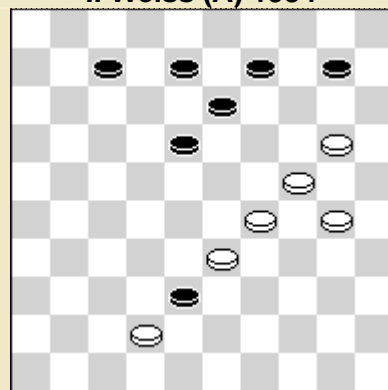

308 *

G.L. Gortmans

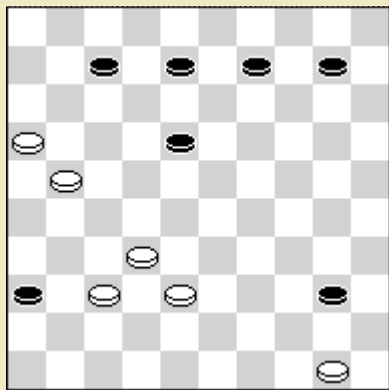

309 *
Abbé Durand 1978

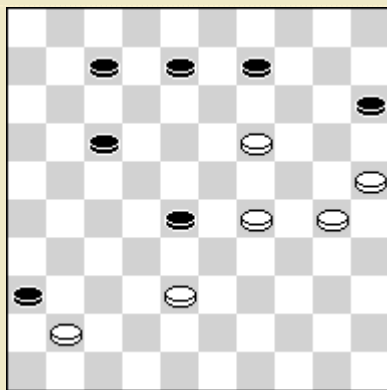

310
P. Kleute (A) 1934

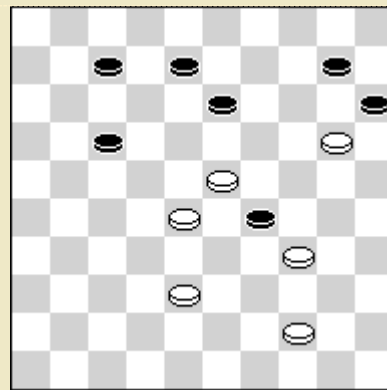

311
A.G. Noordhuis 1936

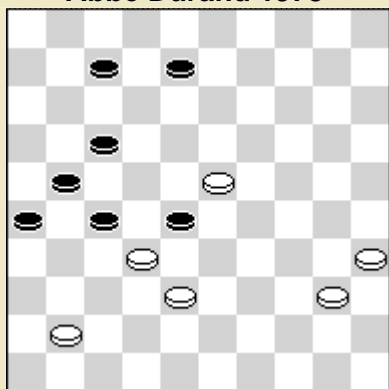

312
E. Camoin 1928

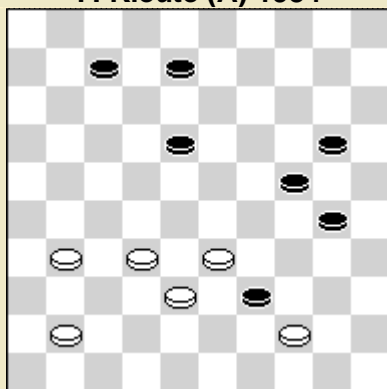

313 *
J. Fritz Jr.

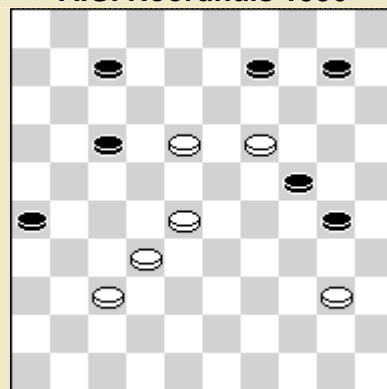

314
S.v. Heerwaarden 1934

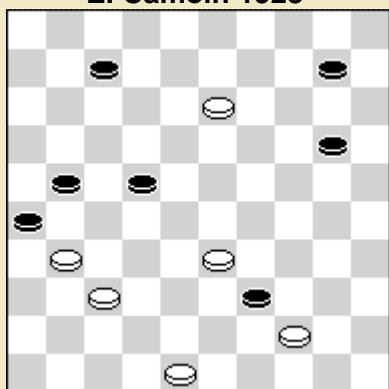

315
J. Bourquin 1901

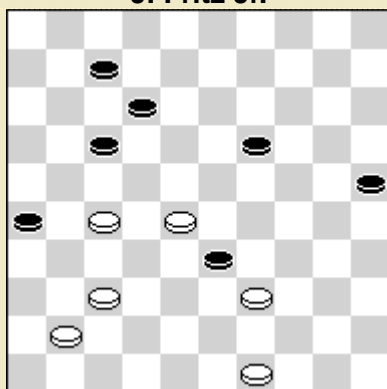

316 *
P. van Dijk 1937

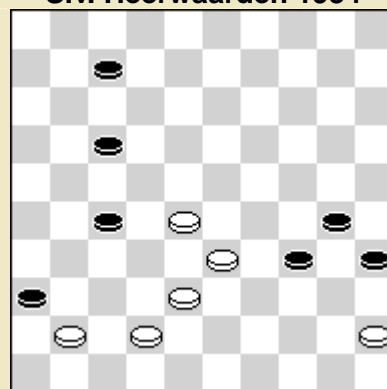

317
G.L. Gortmans

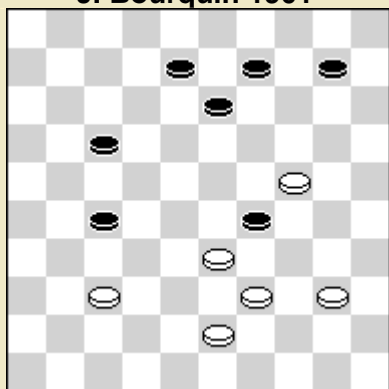

318
W.B. Monsma

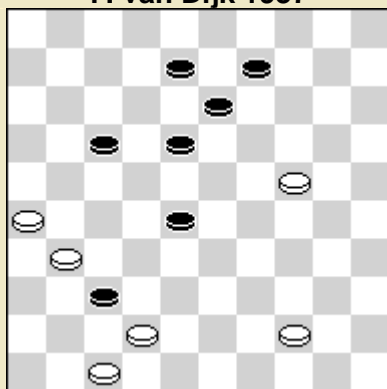

319 *
O. Baeke 1935

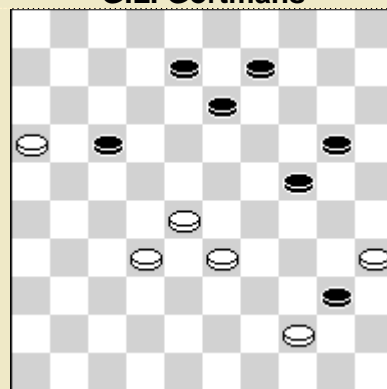

320
A.A. Polman

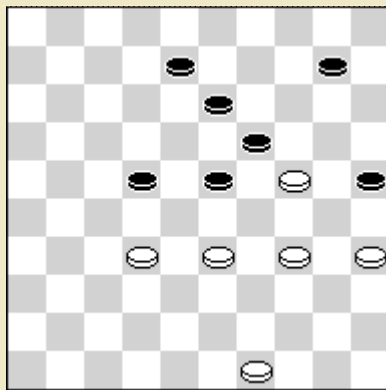

321
S. Jas

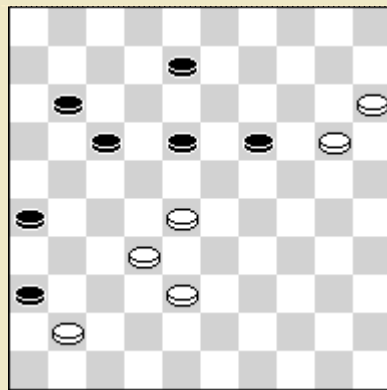

322
R. Grandmougin 1934

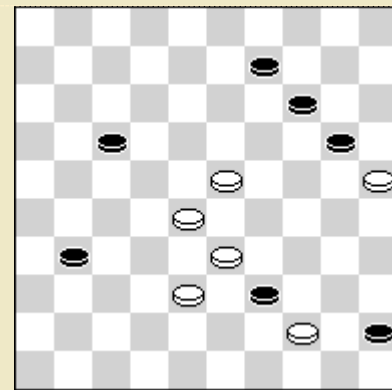

323
J. Wagter

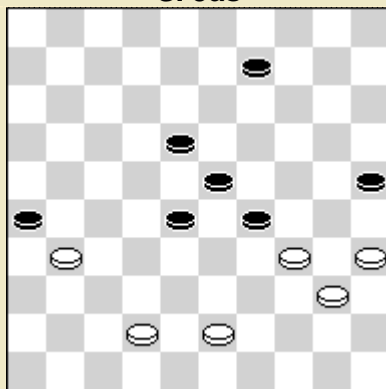

324
P. Kleute 1926

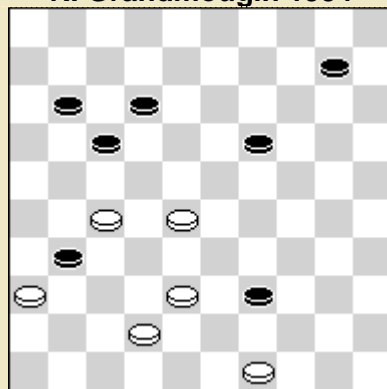

325
S. Jas

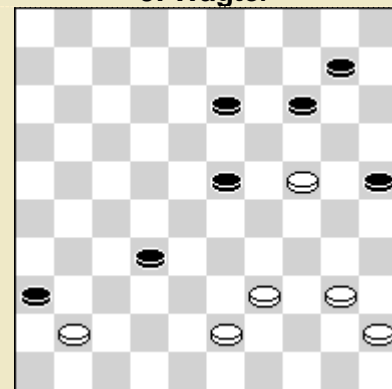

326
G.L. Gortmans

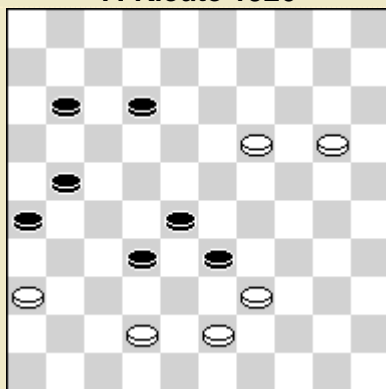

327*
Gonty 1928

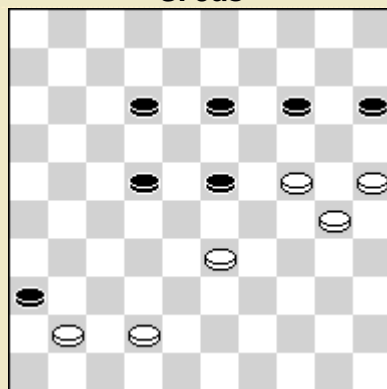

328
B. Koort

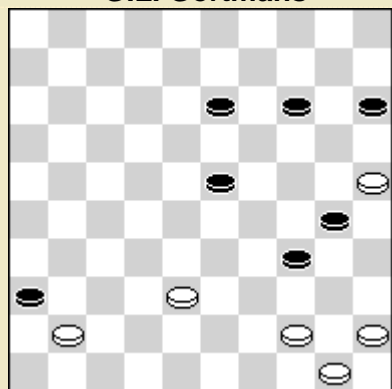

329
A.A. Polman

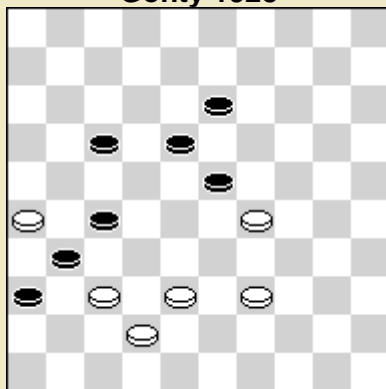

330
G.L. Gortman

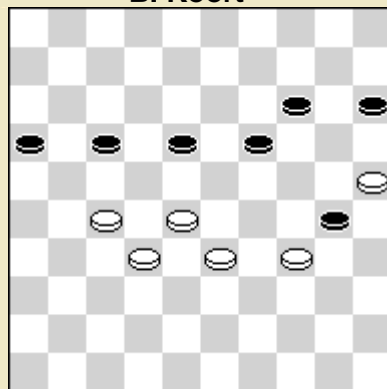

331

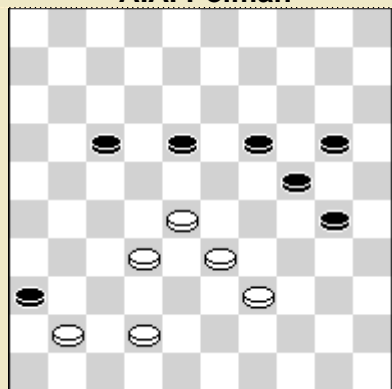

332*

7 x 4

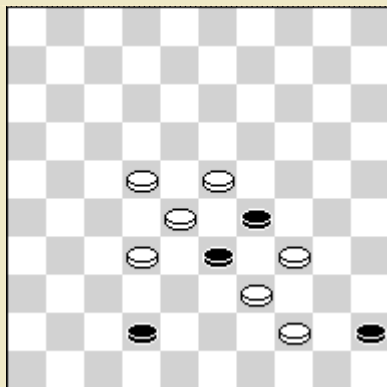

333 *

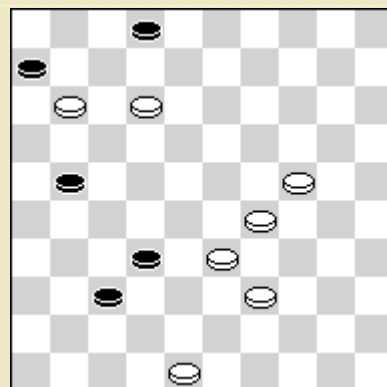

334 *
C.J. Ridder

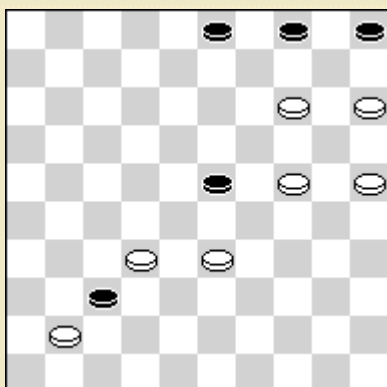

335
W.B. Monsma

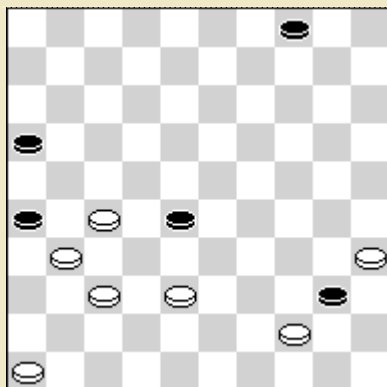

336
A. Molimard -W.B.M.

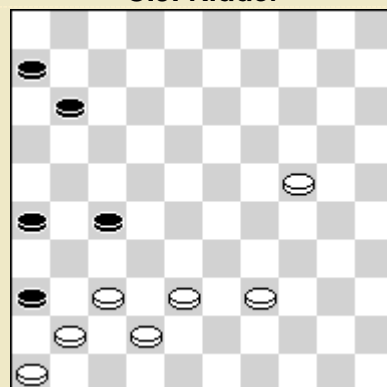

337
W.B. Monsma

7 x 5

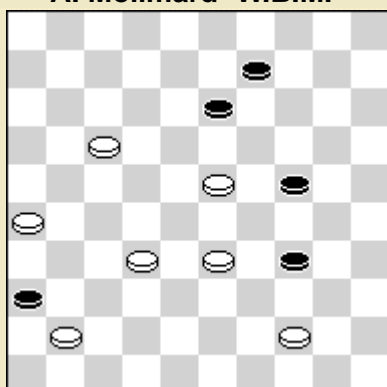

338
W.B. Monsma

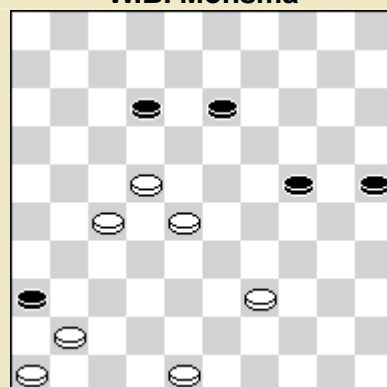

339
W.v.d. Nieuwenhof (R) 1933

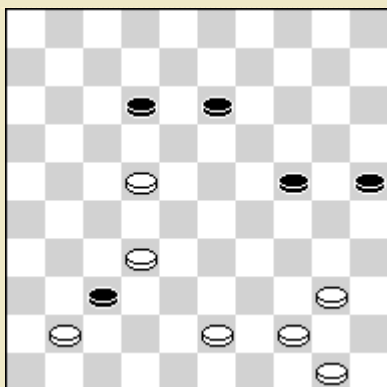

340
W. Stamm 1935

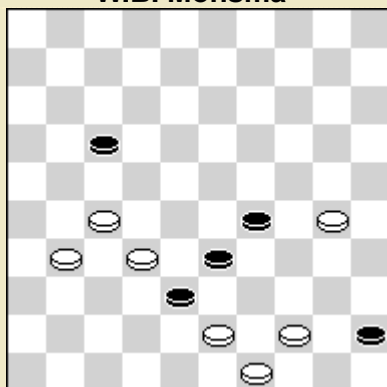

341 *
S.E.v.d. Meer (A) 1915

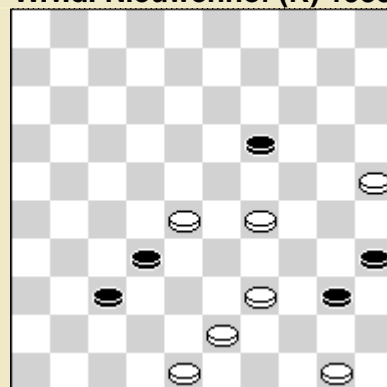

342
W.M. Monsma

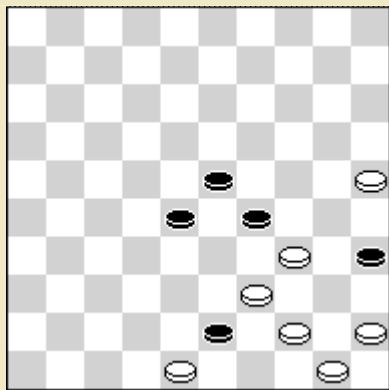

343
G. Zonneveld 1937

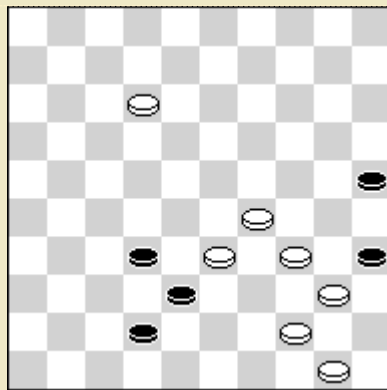

344
W.B. Monsma

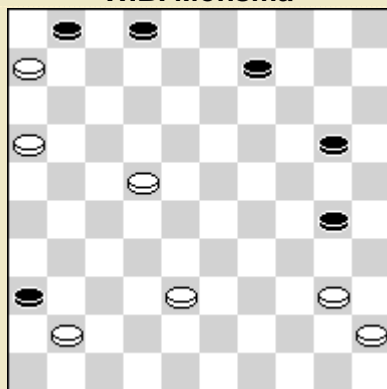

345
W.B. Monsma

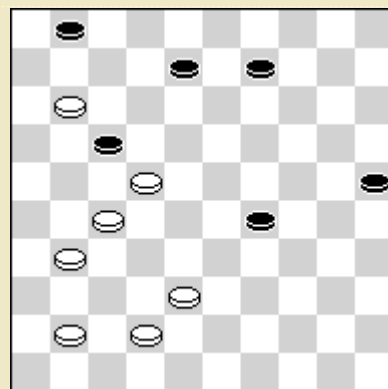

346
J.J. Kaan – W.B. Monsma

7x6

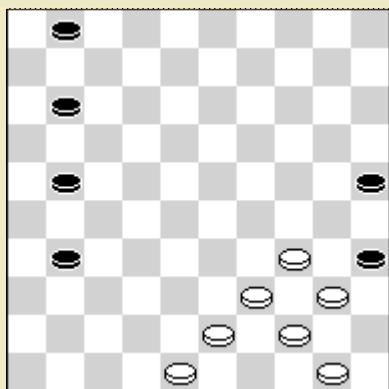

347 *

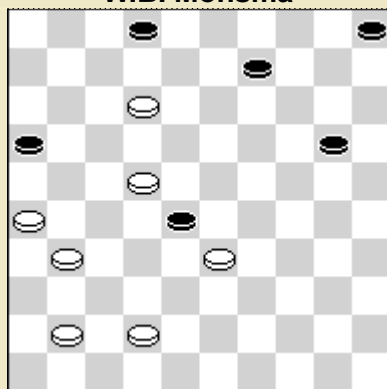

348
W.B. Monsma

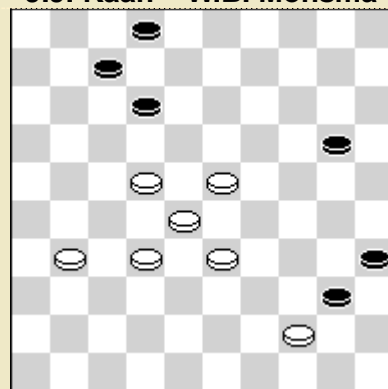

349
A. Méaudre (A) 1919

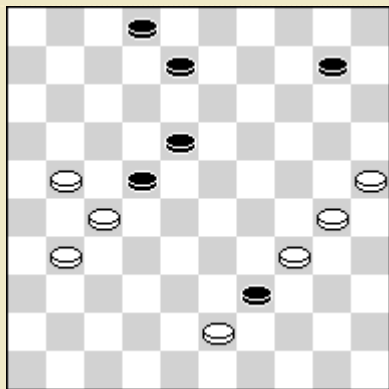

350 *
H.N.J. Winter

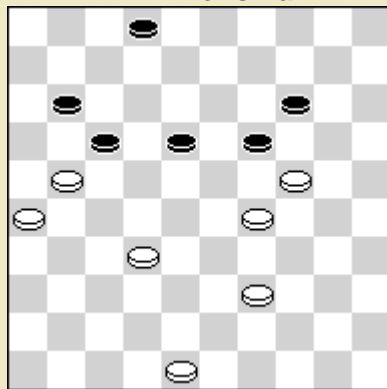

351
G.L. Gortmans

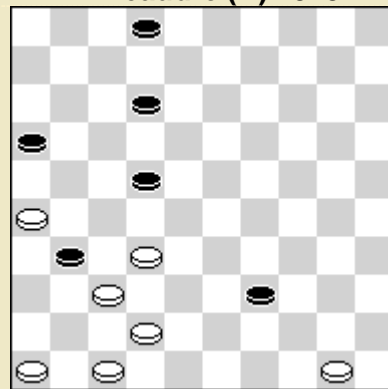

352 *
W.B. Monsma

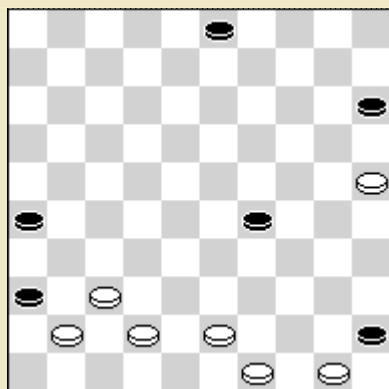

353

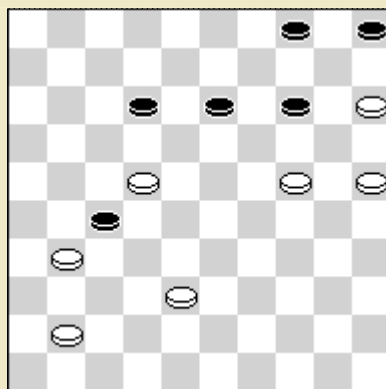

354

G. Zonneveld 1935

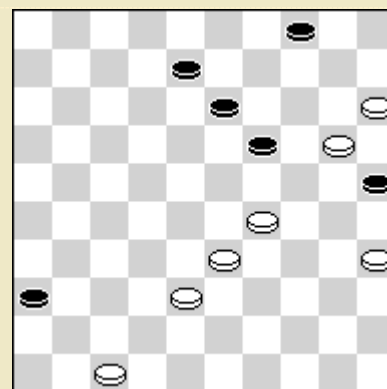

355

J. Wagter 1937

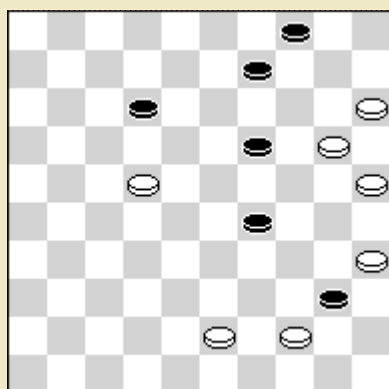

356

B. Kramer (A) 1933

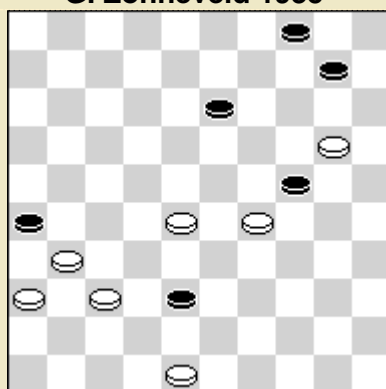

357

W.B. Monsma

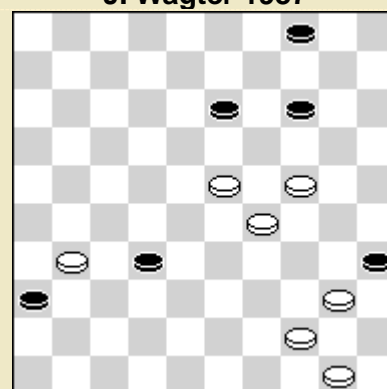

358 *

W.B. Monsma

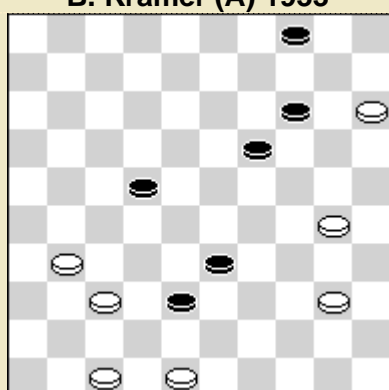

359

A. de Graag 1932

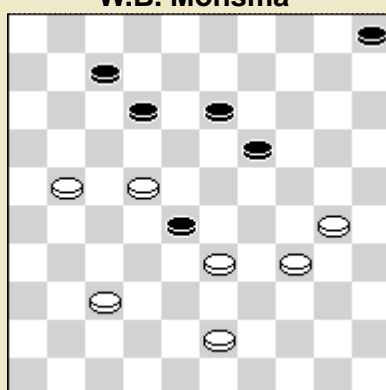

360

W.B. Monsma

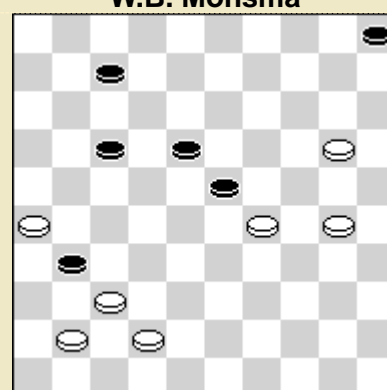

361

W.B. Monsma

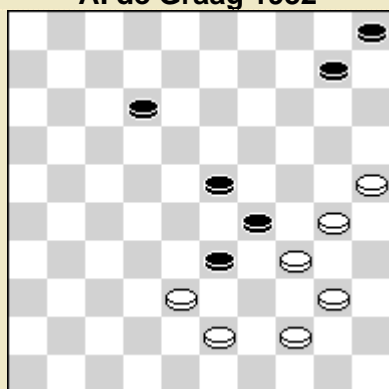

362

D.A.L. Schröder (A) 1916

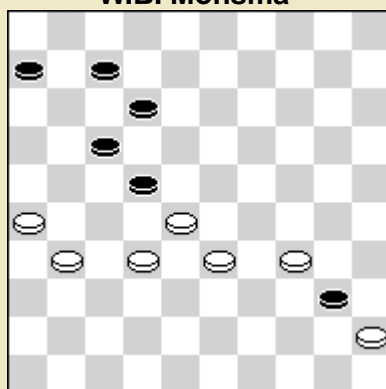

363

A.G. Noordhuis 1936

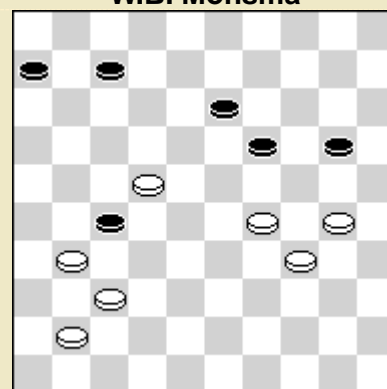

364

B.M. Blijdenstein (A) 1854

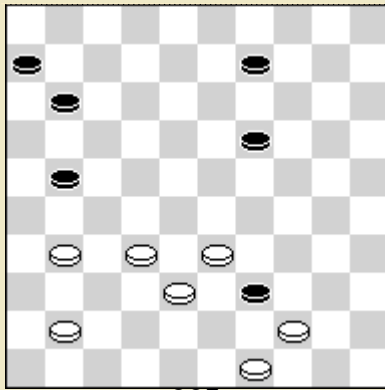

365

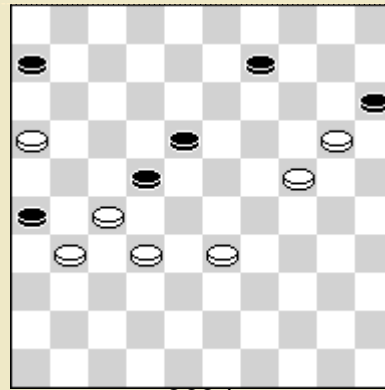

366*
J. Vos (PR)

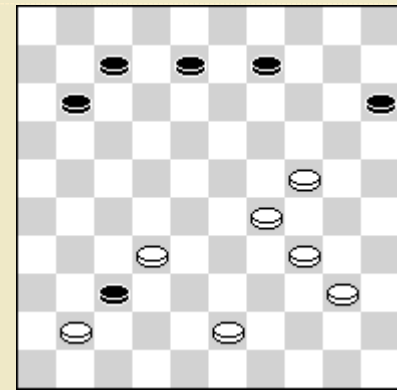

367
J.J. Wagenaar (R) 1937

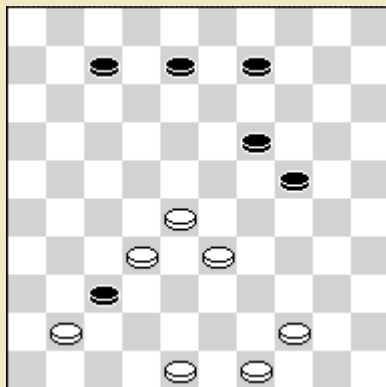

368
J.H.H. Ras 1937

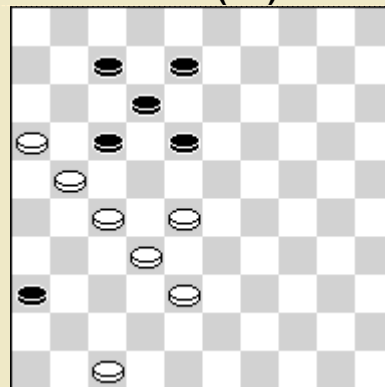

369*
W.B. Monsma

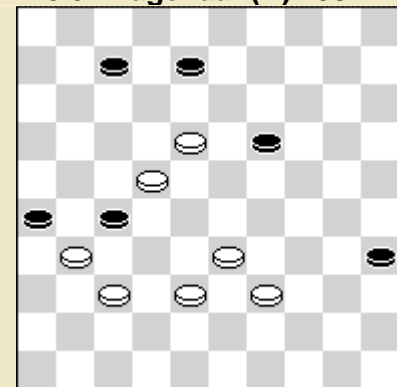

370

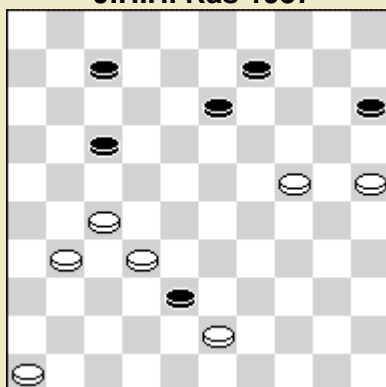

371
W.B. Monsma

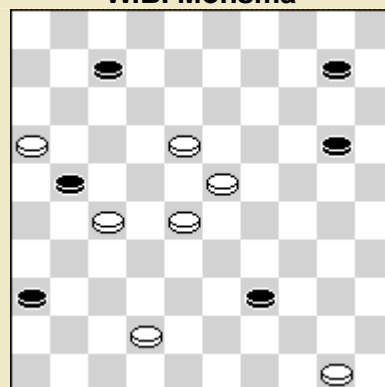

372
W.G.M – G.L.G.

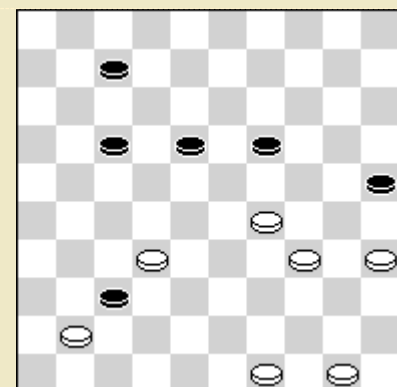

373
A.A. Polman 1934

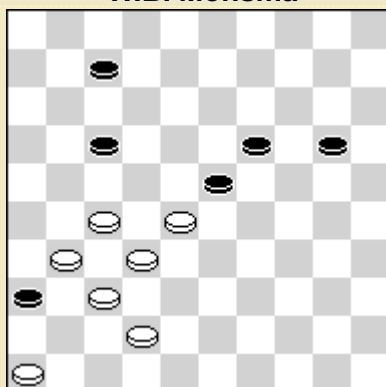

374
W.B. Monsma

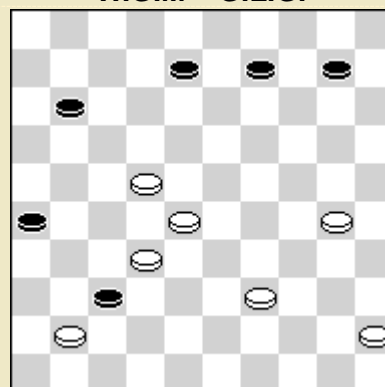

375*
G.W. Spittuler 1918

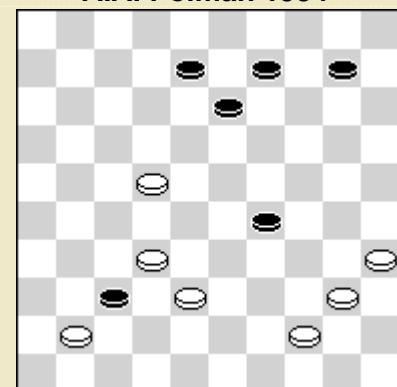

376*

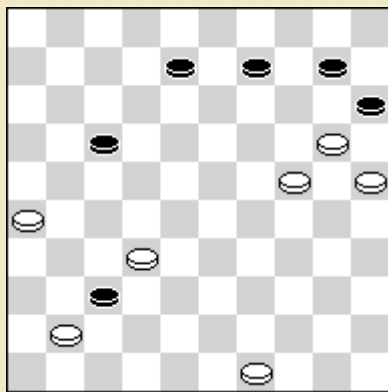

377
R. Ancion 1935

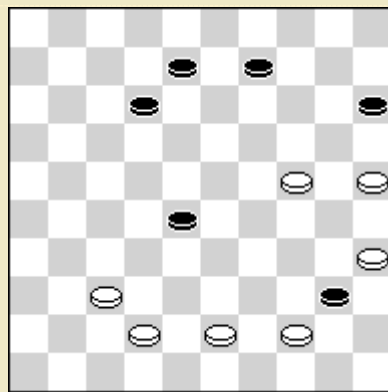

378
S. Jas

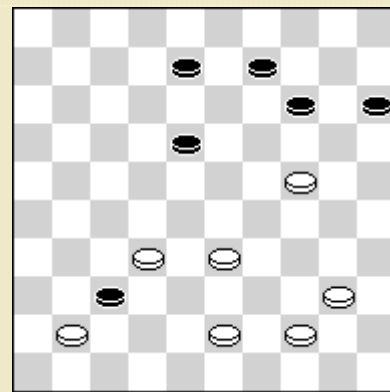

379
W.B. Monsma 1936

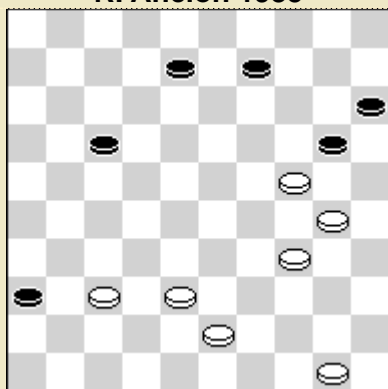

380 *
W.v.d. Nieuwenhof (A) 1931

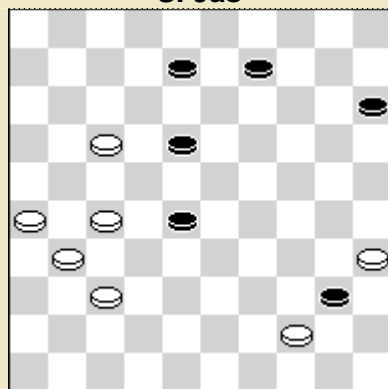

381 *
G. Dentroux 1924

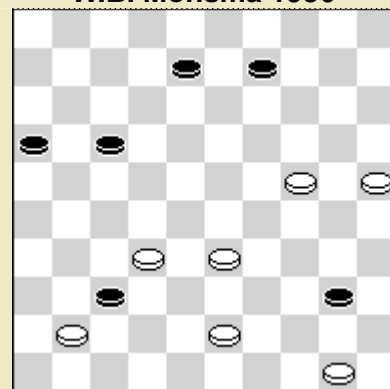

382 *
W.B. Monsma

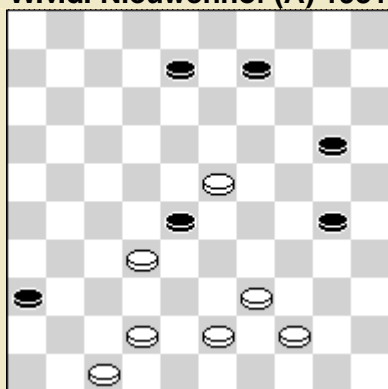

383 *
A.A. Polman

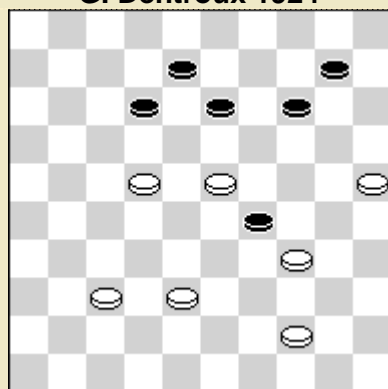

384
P.C. Hageman 1933

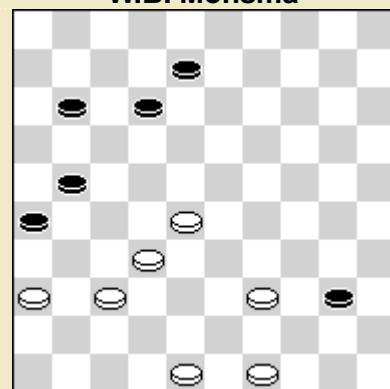

385
G. Zonneveld (A) 1935

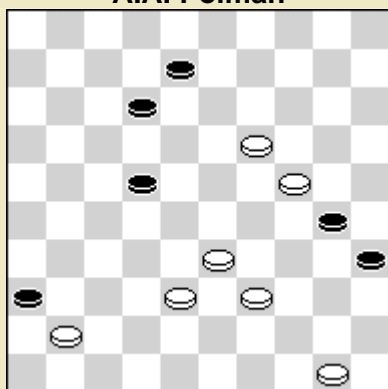

386 *
P. van Dijk (A)

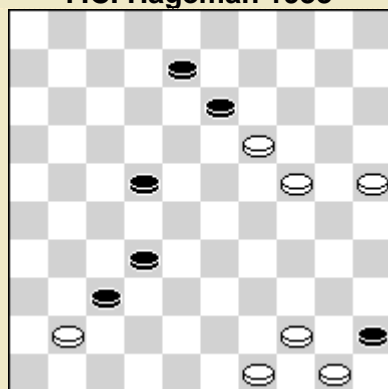

387
W.B. Monsma

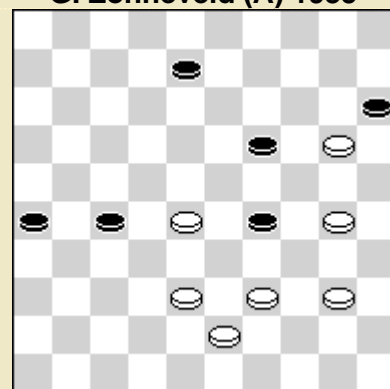

388
S. Jas

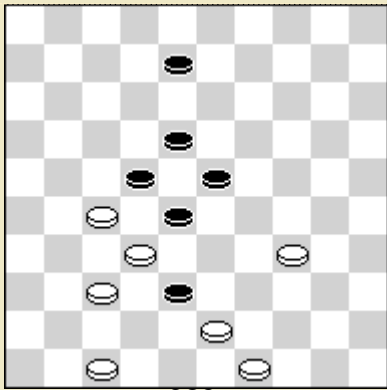

389
A.C.v Aart 1927

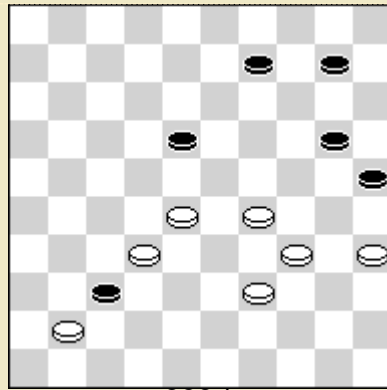

390 *
O.G. v. Vee, 1935

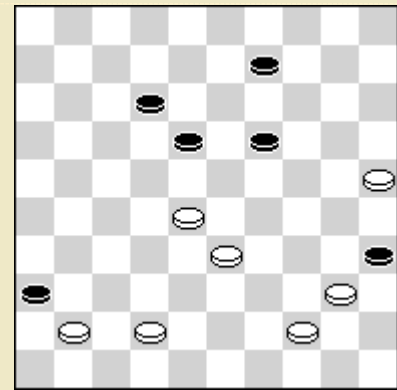

391
W.B. Monsma

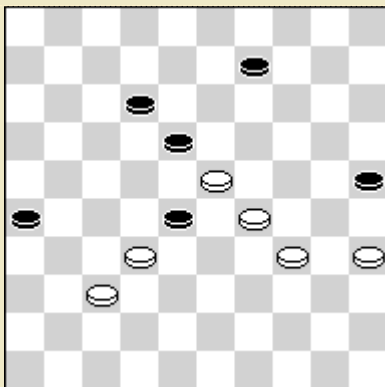

392

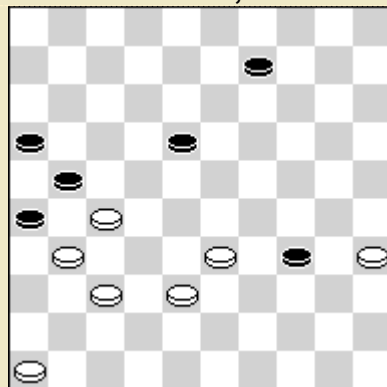

393
G.L. Gortmans 1934

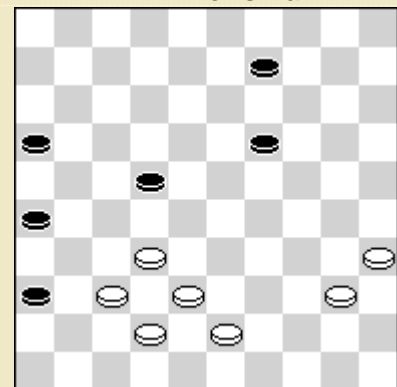

394
W.B. Monsma

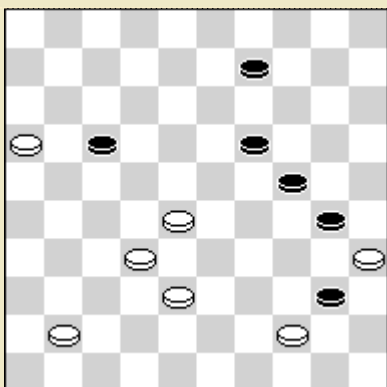

395
A.A. Polman 1932

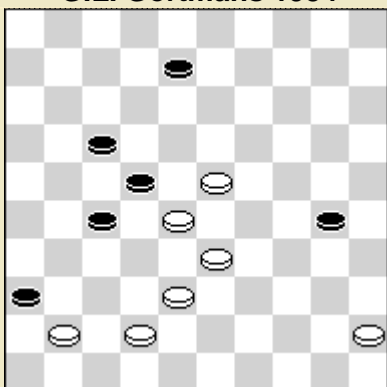

396
W.B. Monsma

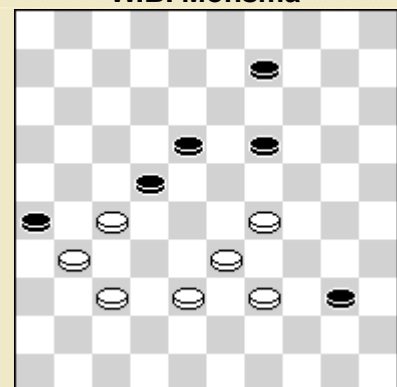

397
D. Kleen
3^{de} prijs Grognard

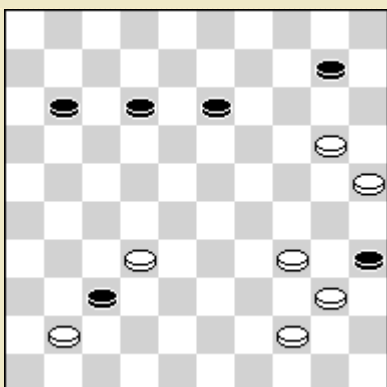

398

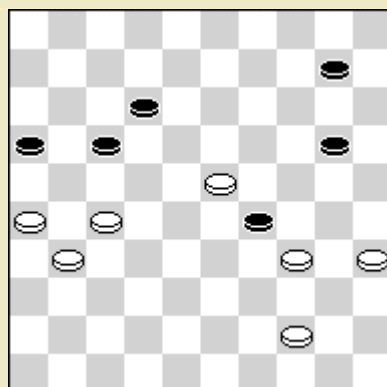

399
Chr. Gerritsen 1934

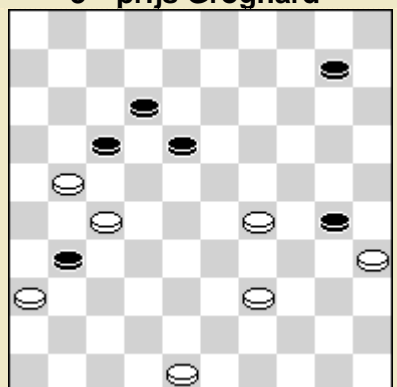

400
W.B. Monsma

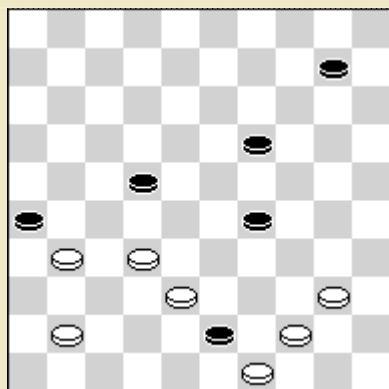

401
W.B. Monsma

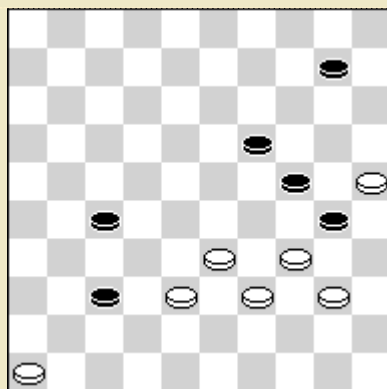

402
W.B. Monsma

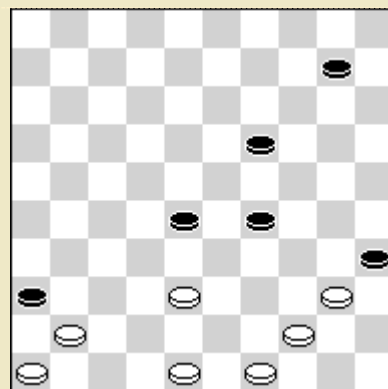

403
S. Jas

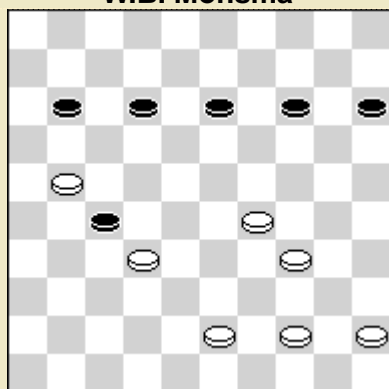

404*
G.A. Cremer 1934

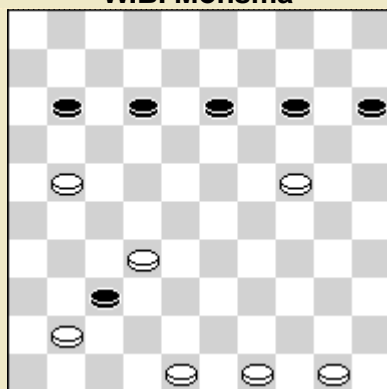

405
A.A. Polman

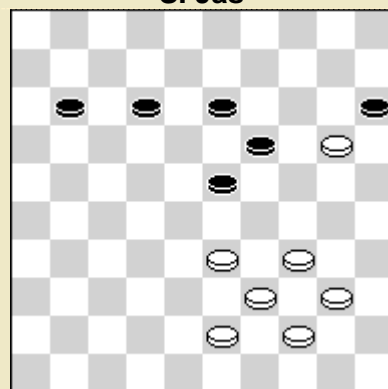

406

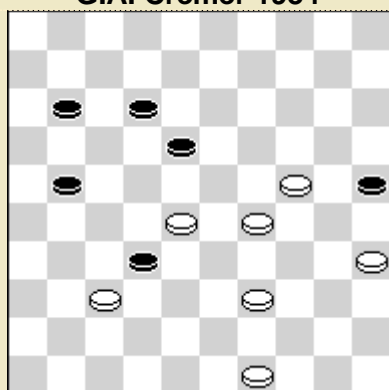

407
G. Dentrux 1920

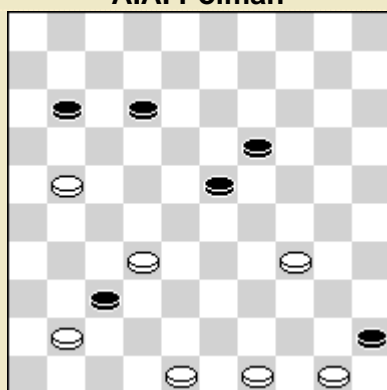

408
G.L. Gortmans

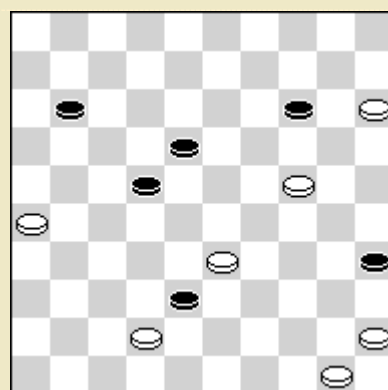

409
J. Druyf Jr.

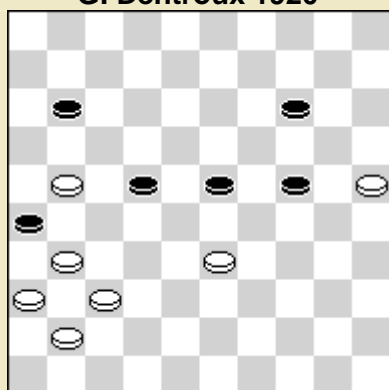

410
G.L. Gortmans

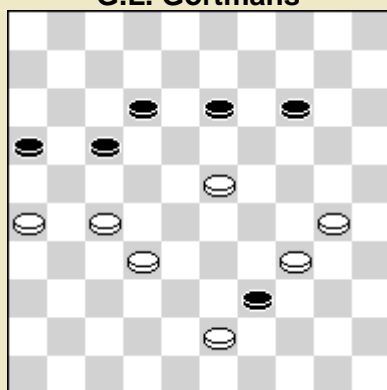

411*
J.F. Moser 1937

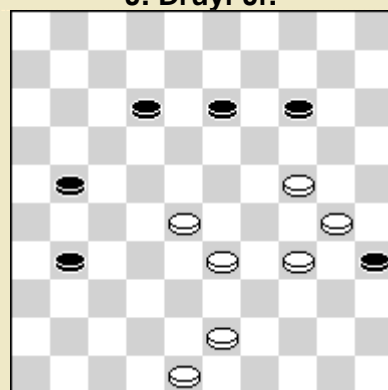

412*
W.B. Monsma

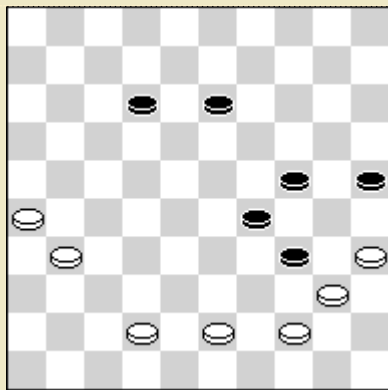

413 *
A. Méaudre 1903

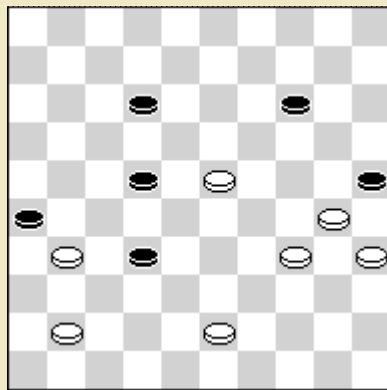

414
Le Havrais

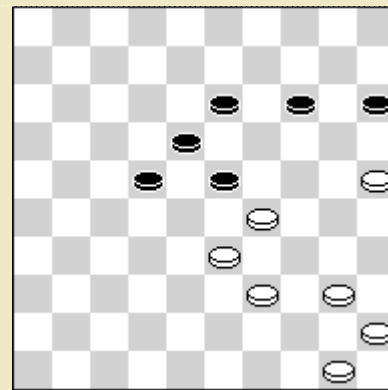

415

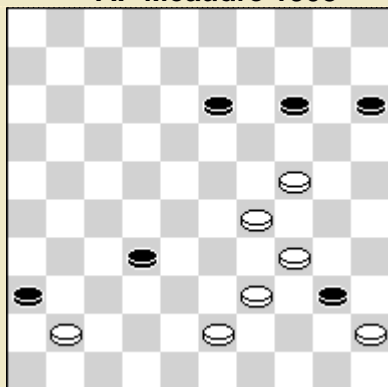

416
R. Ancion 1935

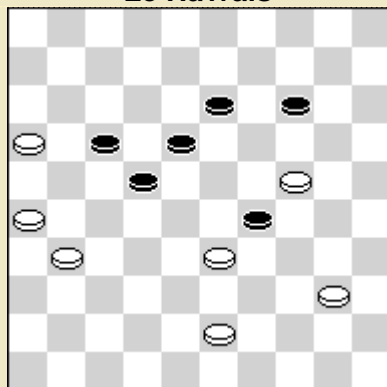

417 *
A.A. Polman (R) 1923

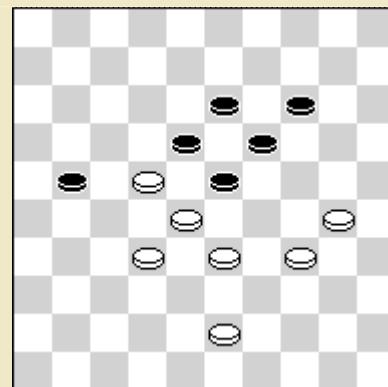

418
A. Roe (R)

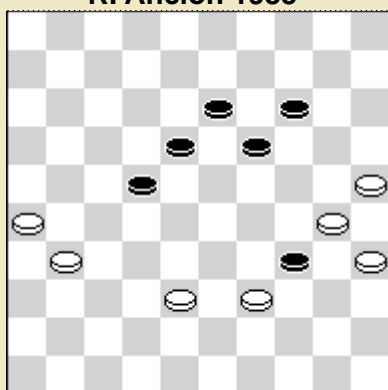

419
D.A.L. Schröder 1935

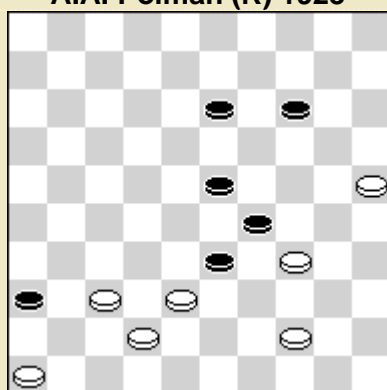

420
A.A. Polman 1928

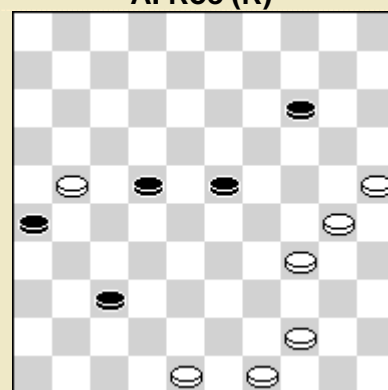

421 *
W.B. Monsma

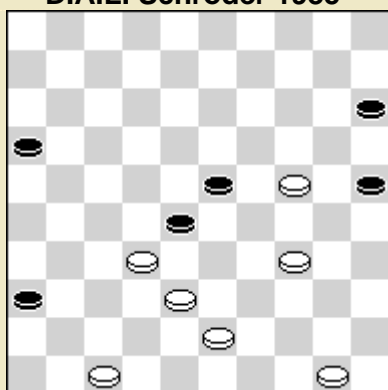

422
W.B. Monsma

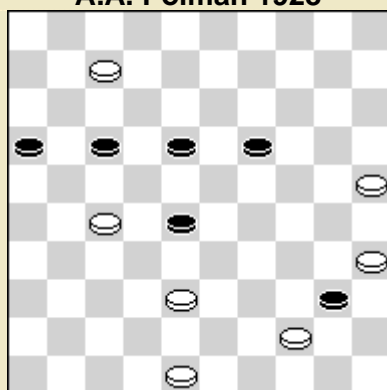

423
A.G. Noordhuis

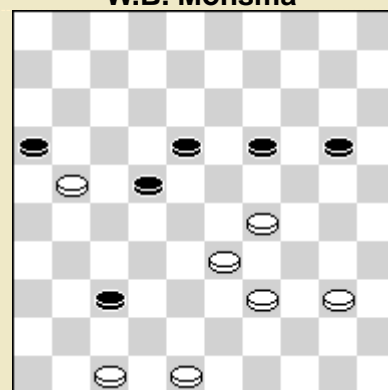

424
A.A. Polman

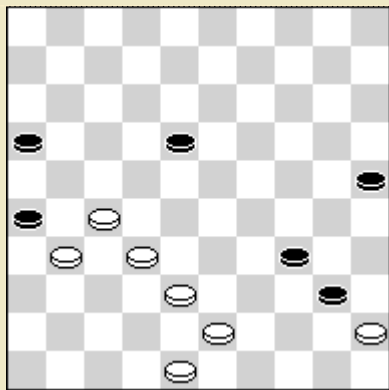

425
H.v. Tulder (A) 1936

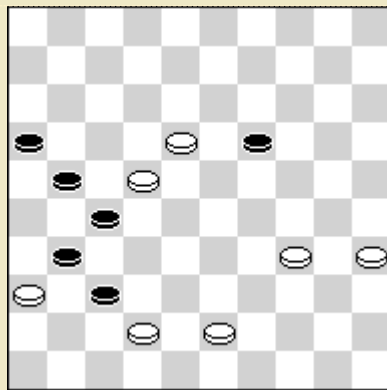

426
P. van Dijk (A)

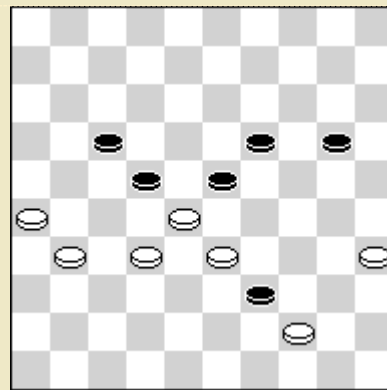

427
H. Laros 1938

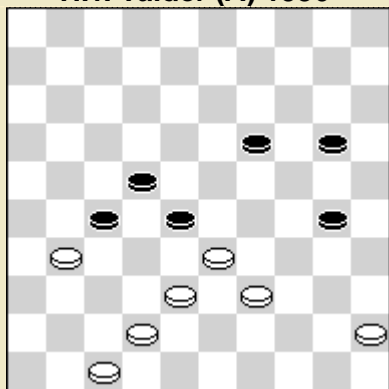

428 *
H.v. Tulder

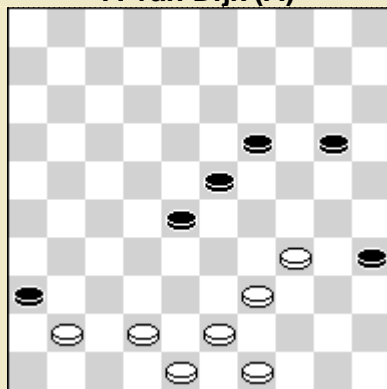

429
A.A. Polman

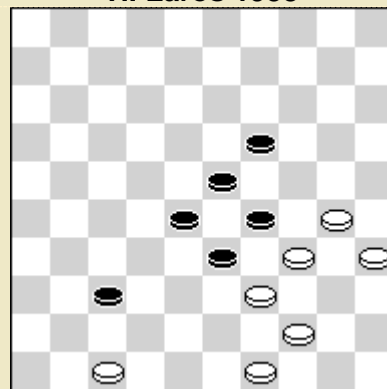

430
W.B. Monsma

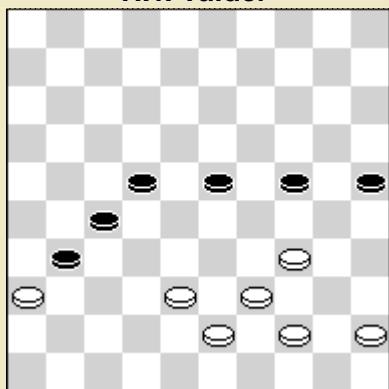

431
W.B.M – G.L.G.

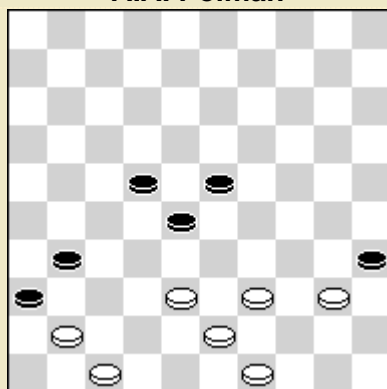

432
W.B. Monsma

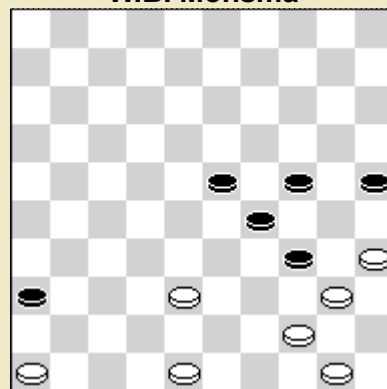

433
W.B. Monsma

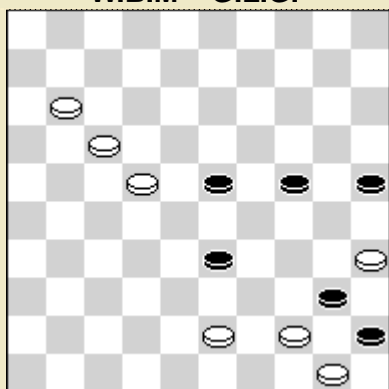

434

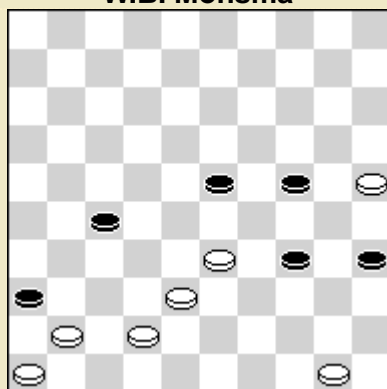

435
D.A.L Schröder
"Linksom"

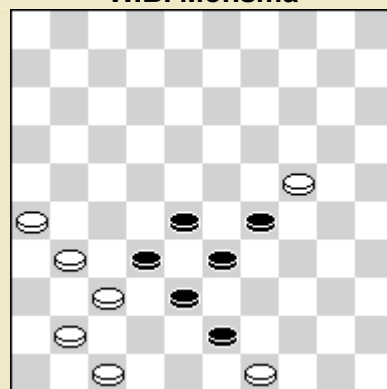

436 *
W.B. Monsma

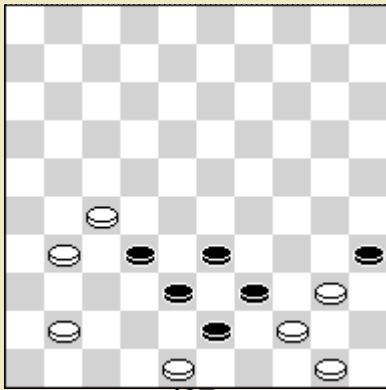

437
W.B. Monsma

7 x 7

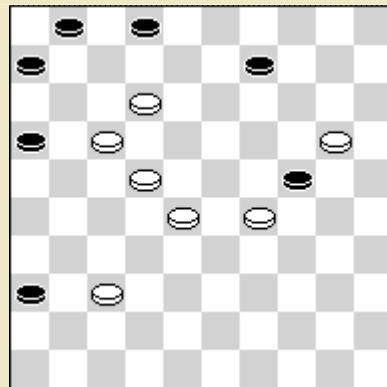

438

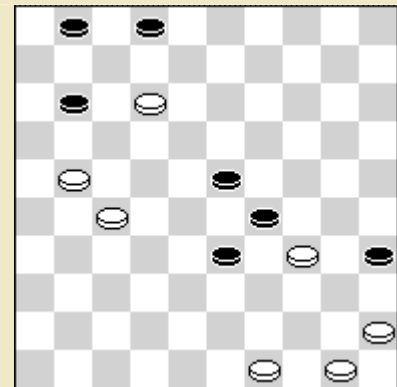

439
G.L. Gortmans

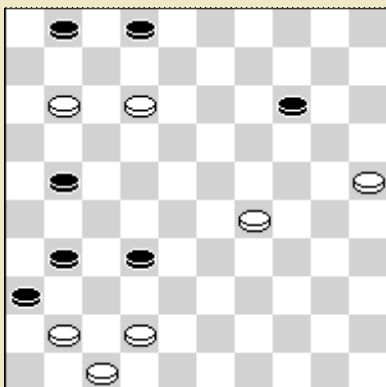

440
W.B. Monsma

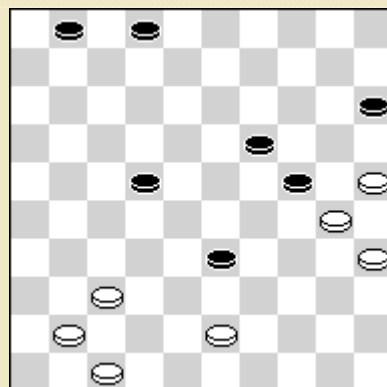

441
G.L. Gortmans

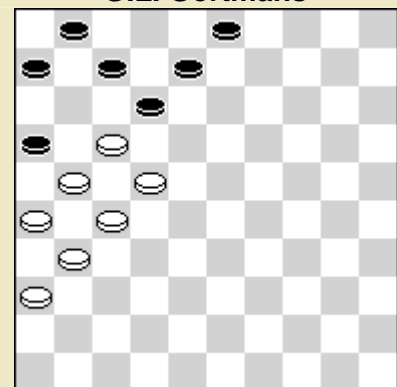

442
W.B. Monsma

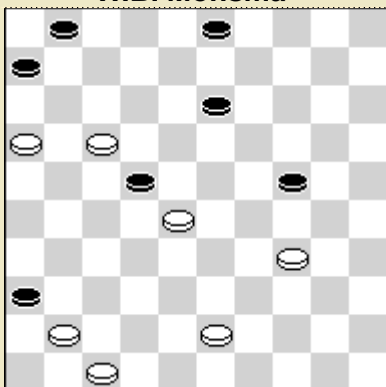

443
J.W. Konings

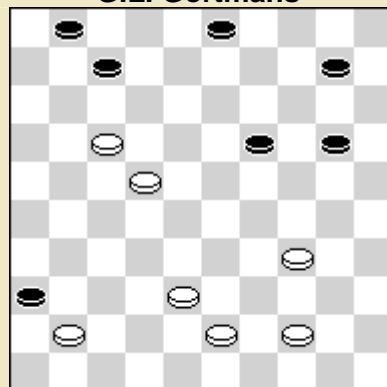

444 *

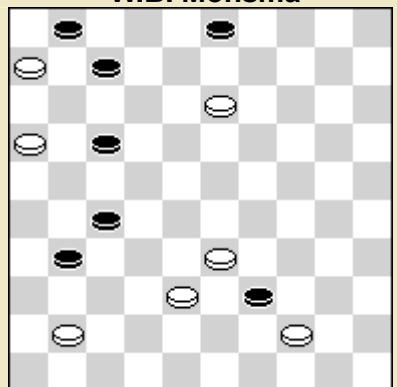

445
W.B. Monsma

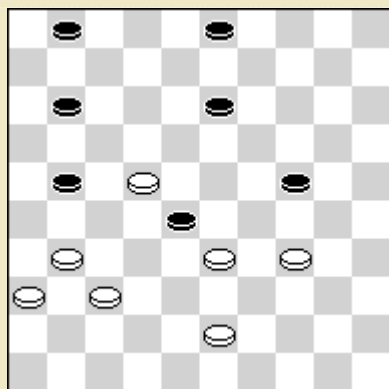

446 *
F. Denoël 1935

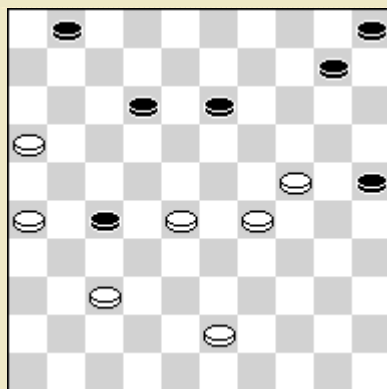

447
A.A. Polman 1934
27-31? 27-32?

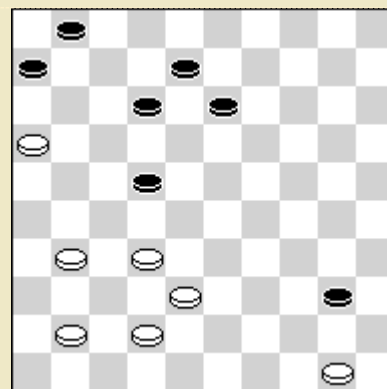

448
P. Broyer 1935

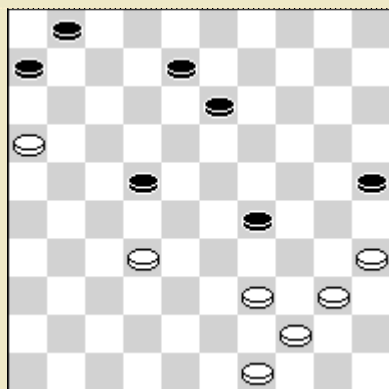

449

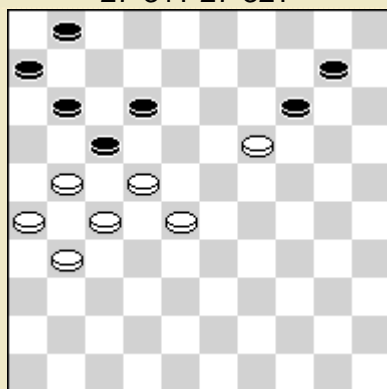

450
W.B. Monsma

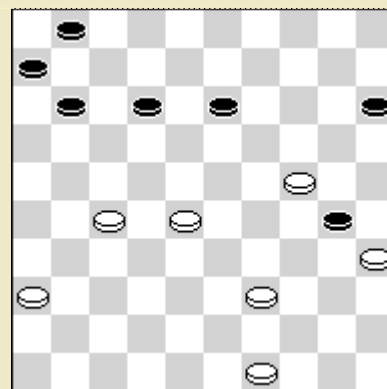

451
The Unknown 1926

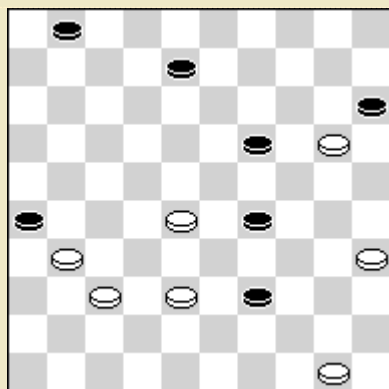

452
W.B. Monsma

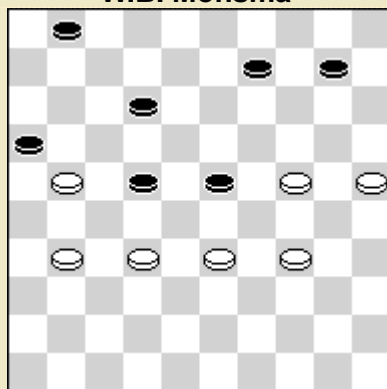

453 *
G.L. Gormans

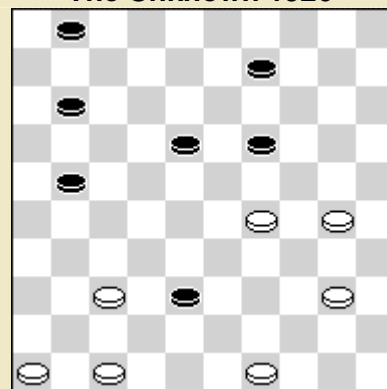

454
G.L. Gortmans

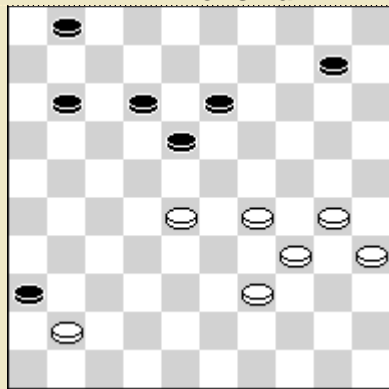

455
R. Ancion

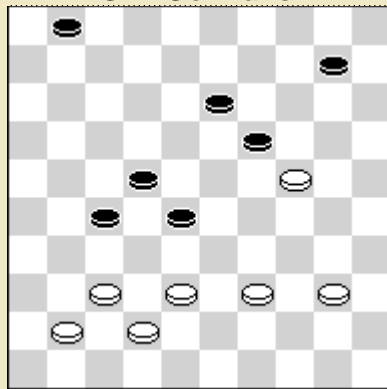

456
W.B. Monsma 1932

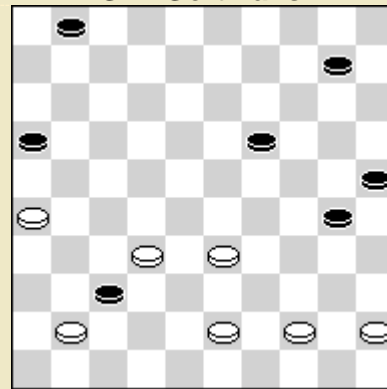

457
J. de Bree (A) 1921

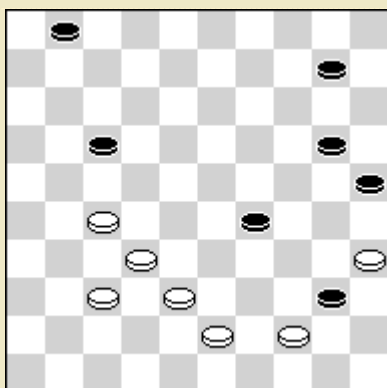

458
P. Kleut (A) 1934

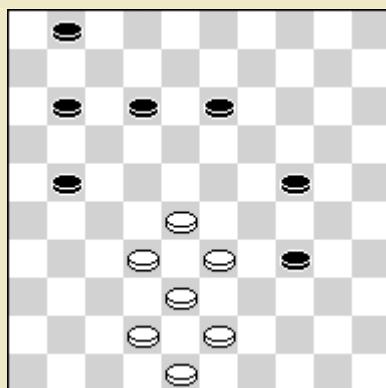

459*
R. Ancion 1935

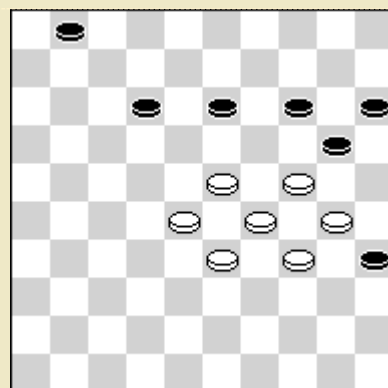

460
W.B. Monsma

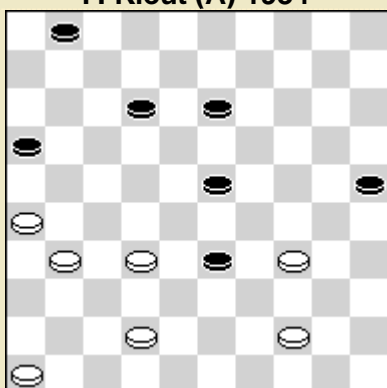

461
A.A. Polman

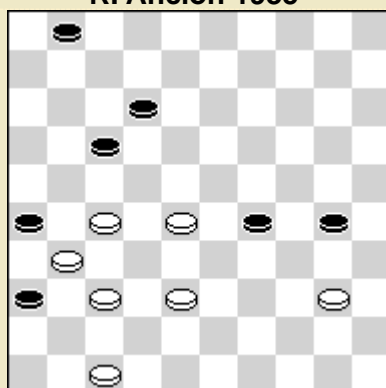

462*
A.G. Noordhuis

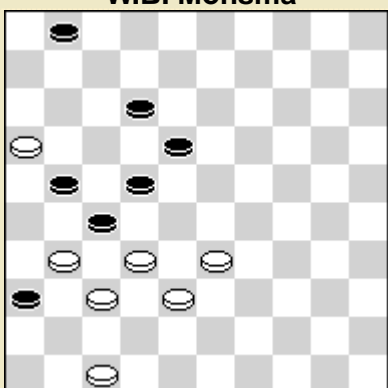

463
W.B. Monsma

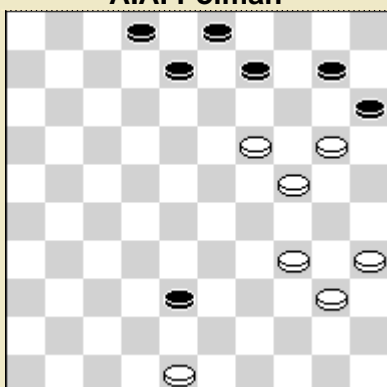

464
D. Winkelman (R) 1935

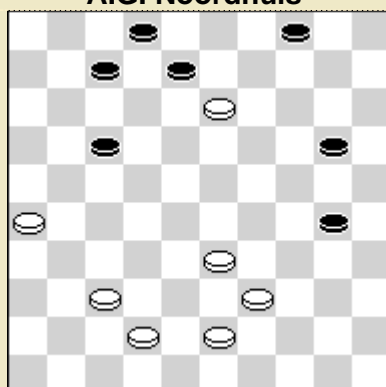

465*
W. Jurg

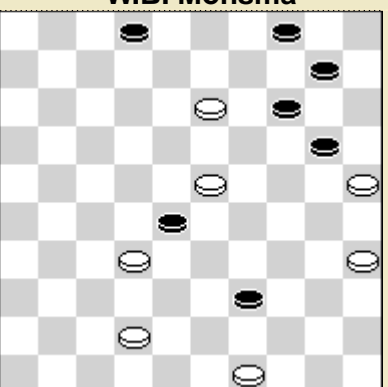

466
E. Boissinot 1931

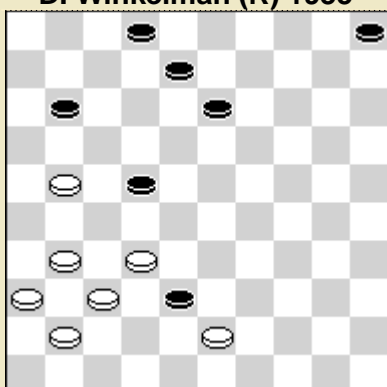

467
P. Sonier 1928

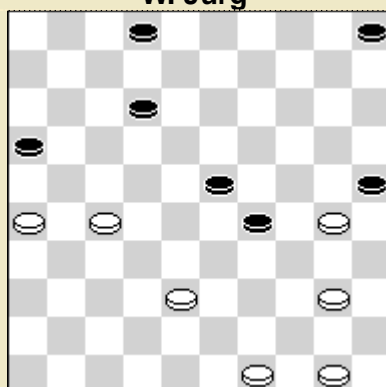

468

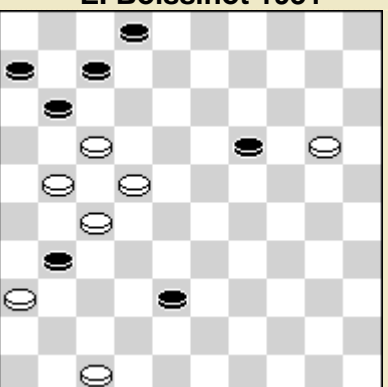

469*
W.B. Monsma

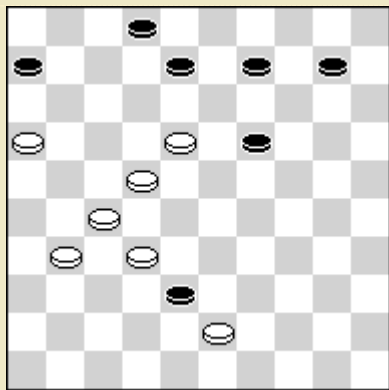

470
W.A. Haanstra 1934

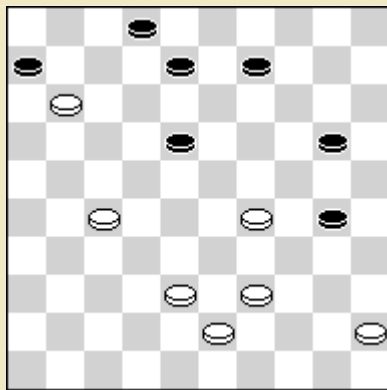

471
A. Mantel 1916

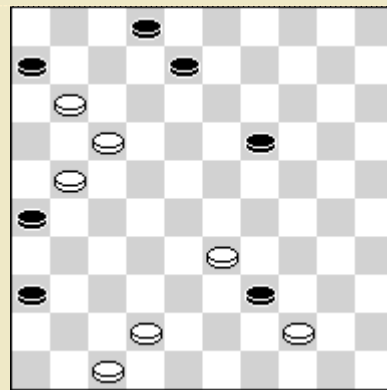

472
W.B. Monsma

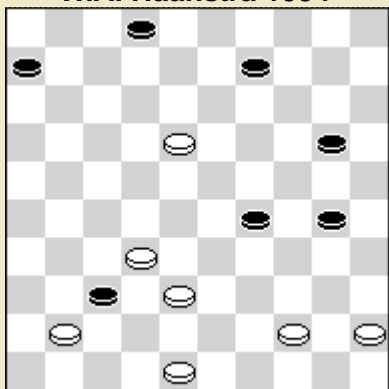

473
A.D. Querido 1919

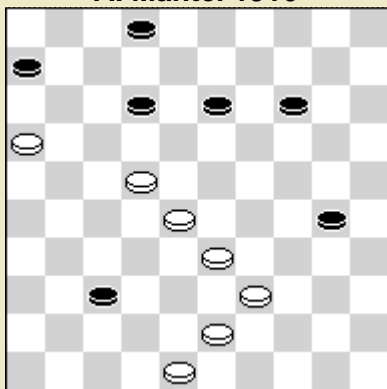

474
P. Kleute (A) 1926

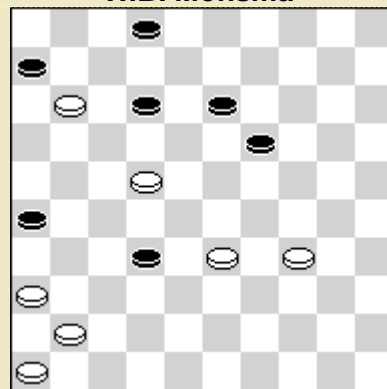

475
W.B. Monsma

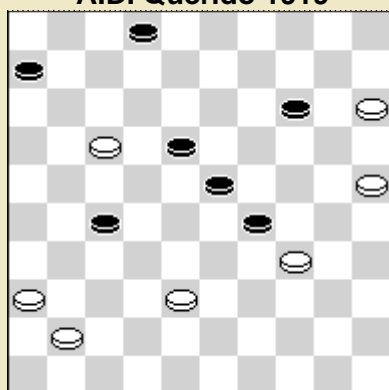

476
J. Vrieswijk 1934

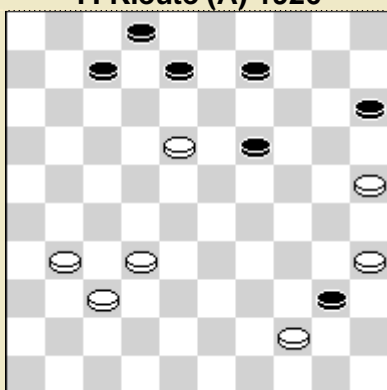

477*

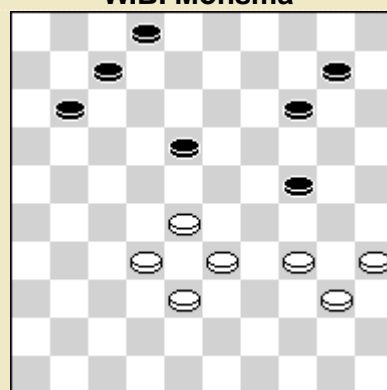

478
Geo de Geus – B. Meester
2^{de} pr. Grogard 1935

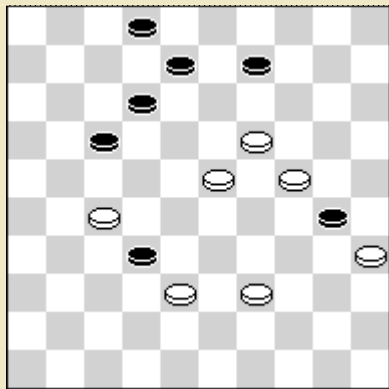

479
J. Wagter

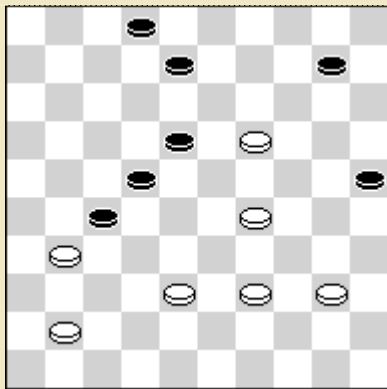

480
J. Burggraaf

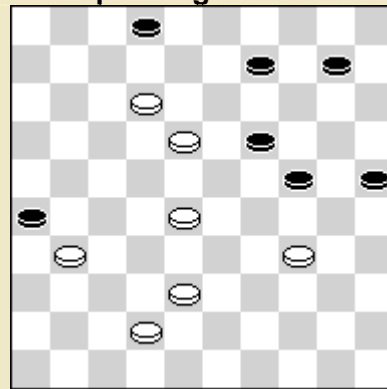

481
D. Boissinot

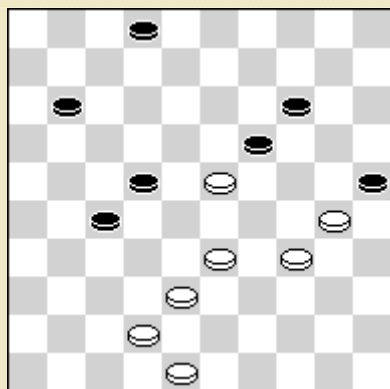

482
X 1937

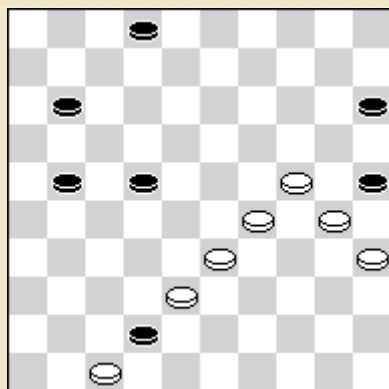

483
R. Ancion 1937

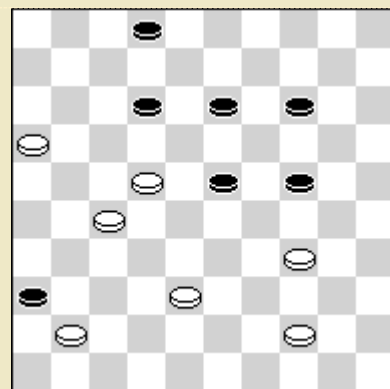

484
W.B. Monsma

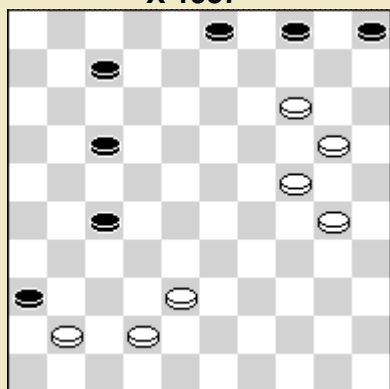

485
Geo de Geus 1935

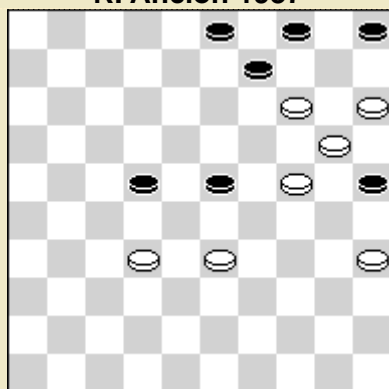

486
A.A. Polman

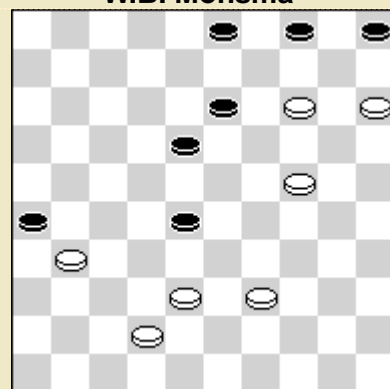

487
E. Boissinot 1923

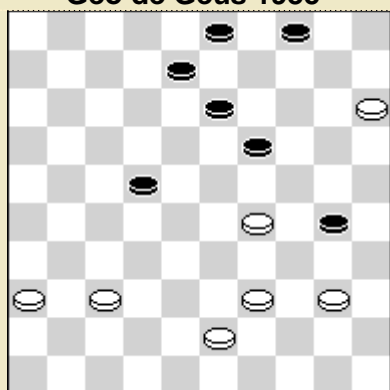

488
J. Burggraaff

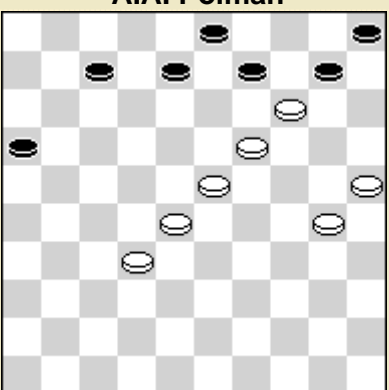

489 *

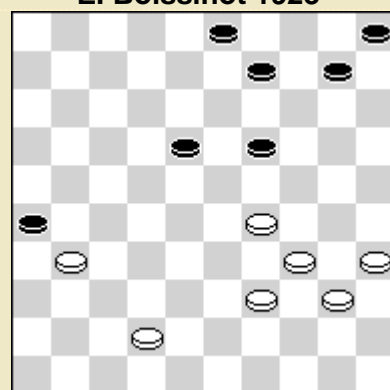

490 *
G.L. Gortmans

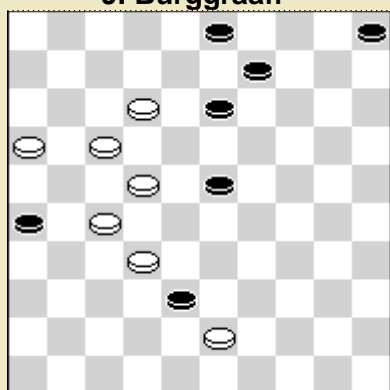

491
C.J. Ridder (A)

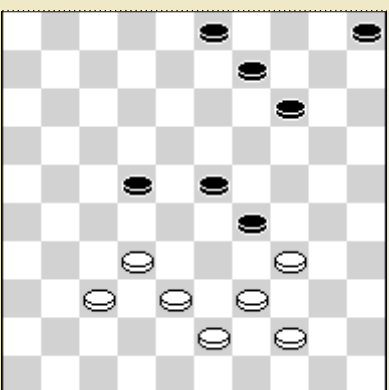

492
W.B. Monsma 1935

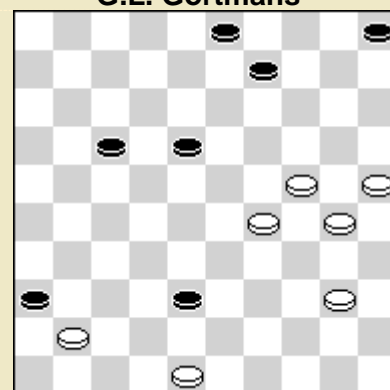

493
P. Sonier 1932

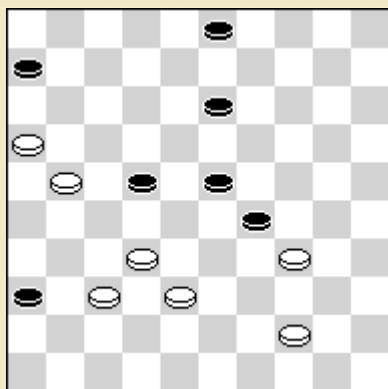

494
W. Vrijlandt 1935

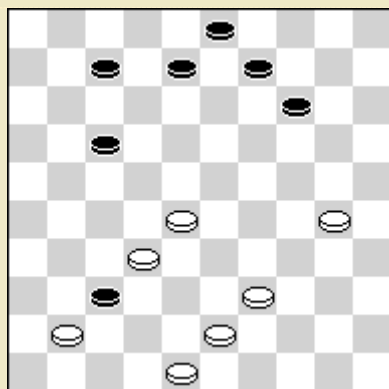

495
B.v.d. Graaf 1937

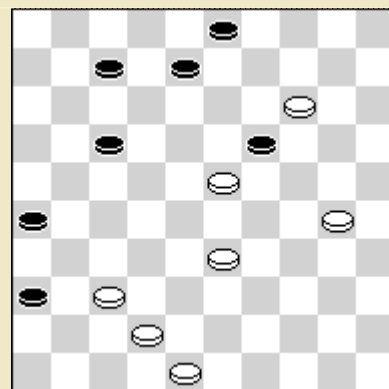

496
C. Hovius (A) 1929

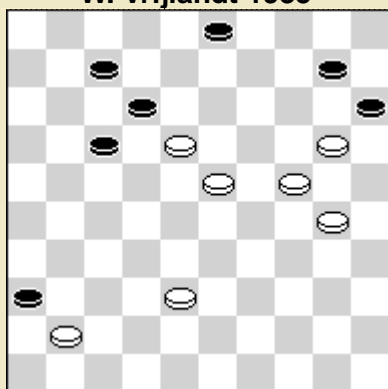

497 *

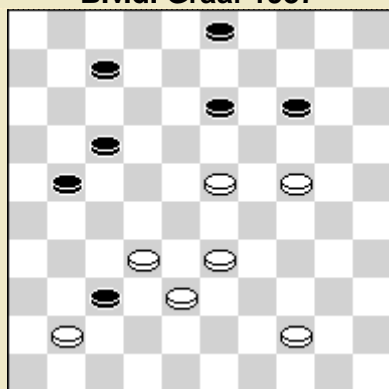

498 *
J.W. Konings

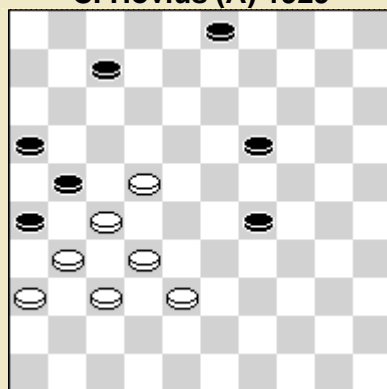

499

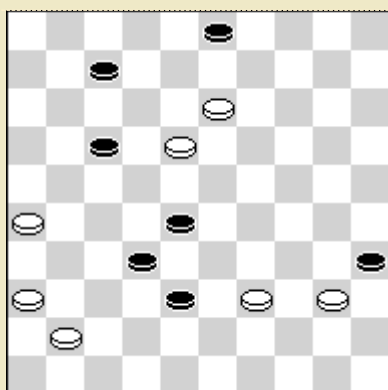

500
W.B. Monsma

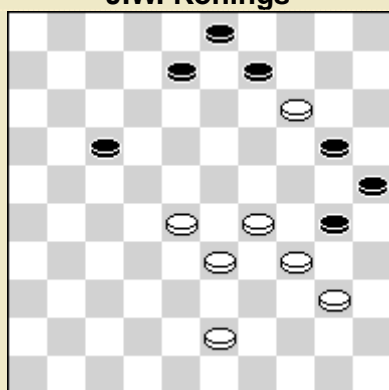

501 *
E. Boissinot 1929

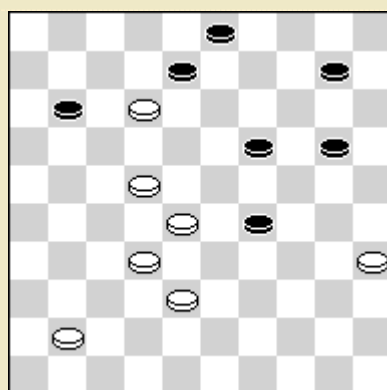

502
A.D. Querido (A) 1916

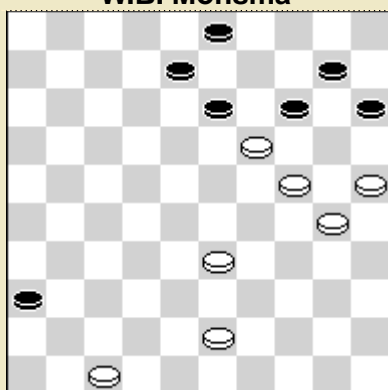

503
A. Van Rijn 1938

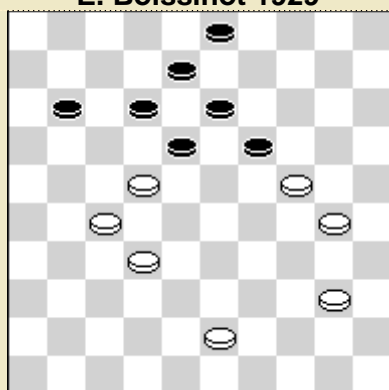

504 *
J.W. Konings

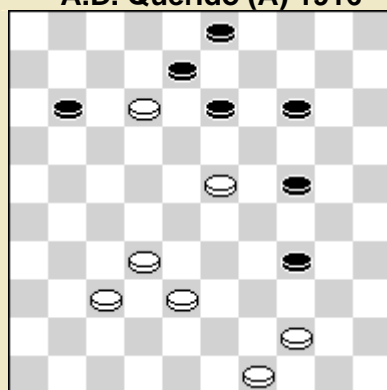

505
R. van Eck 1938

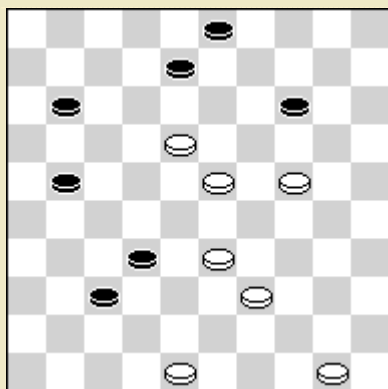

506
S. Jas

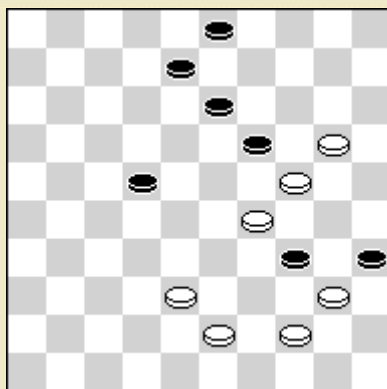

507 *
J. Wagter

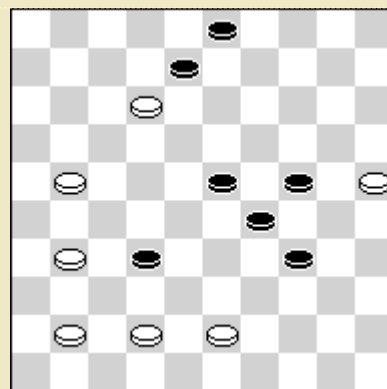

508 *
P. Kleute 1921

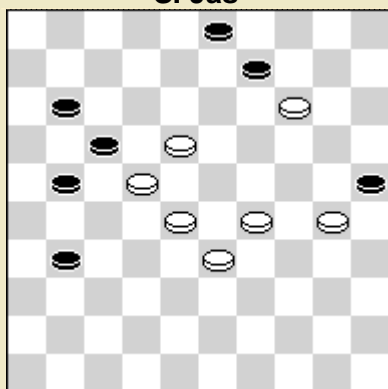

509 *
G. Havaert (A) 1935

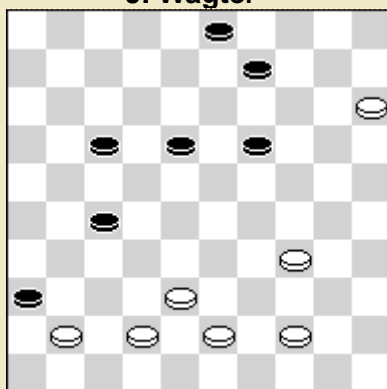

510 *
W.B. Monsma

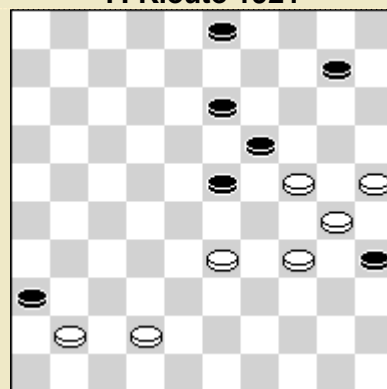

511
S. Jas

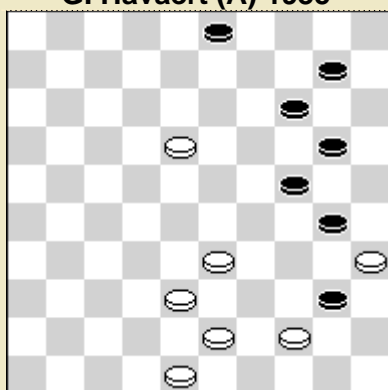

512
D. Bosma 1928

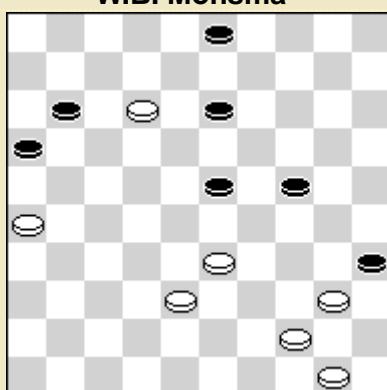

513
J. Kimkes

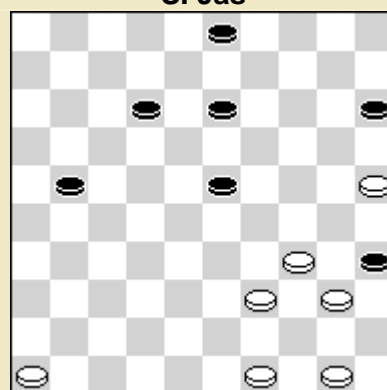

514
A.A. Polman

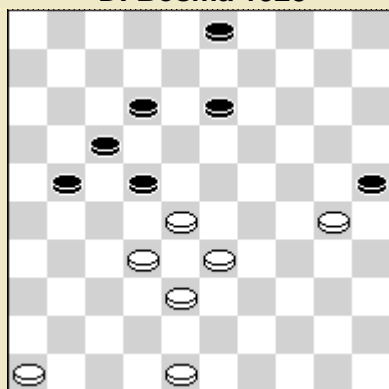

515
M.J. Belifante (S) 1917

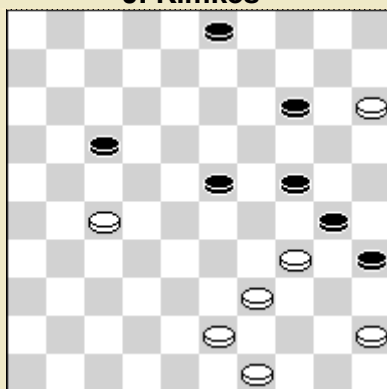

516
W.B. Monsma

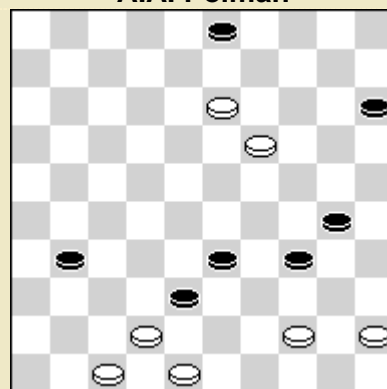

517
W.B. Monsma

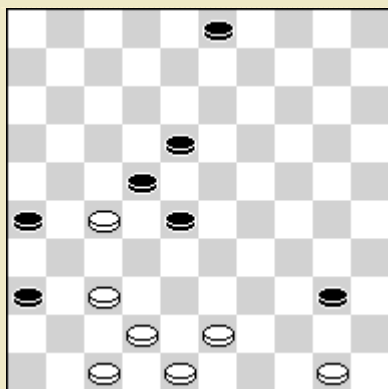

518
B. Dukel

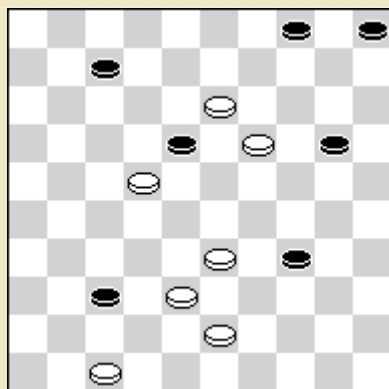

519
G. Zonneveld (A) 1935

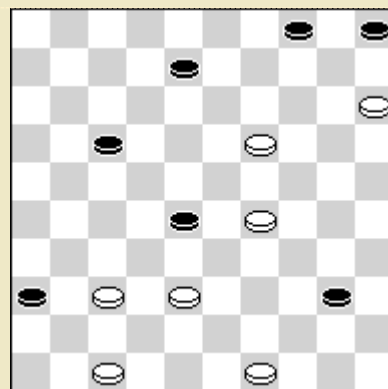

520
J. Dienske 1936

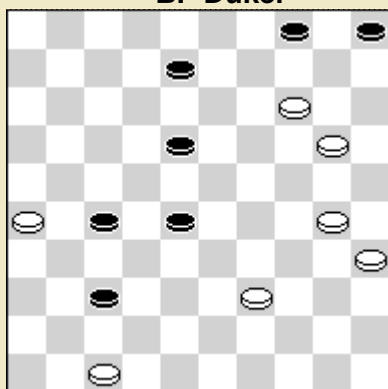

521
C. Schaap 1938

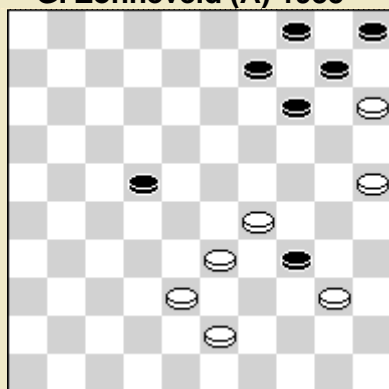

522
W.B. Monsma

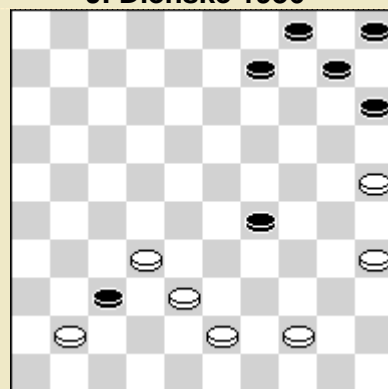

523
S. Pelle (A) 1924

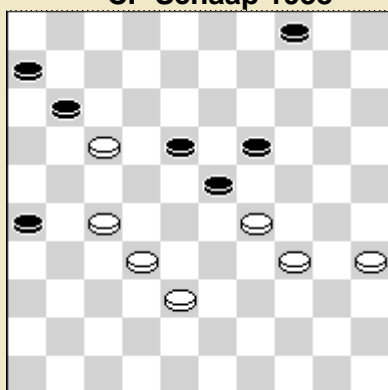

524
G.L. Gortmans

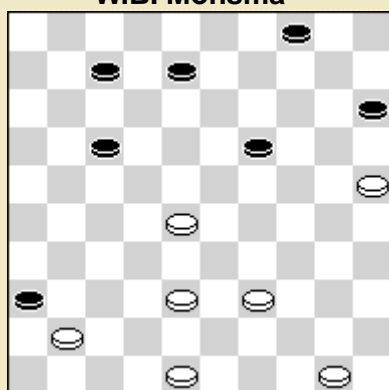

525
S. Jas

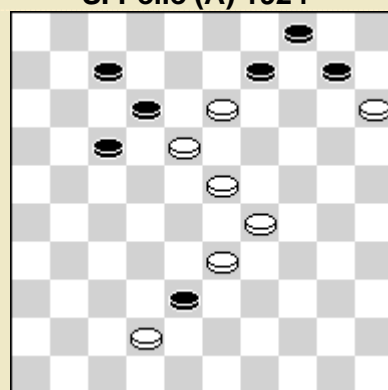

526
L. Tévan 1938

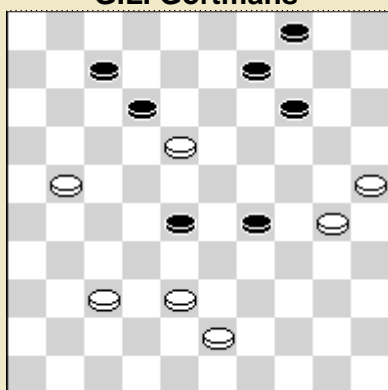

527
J.v. Valen 1934

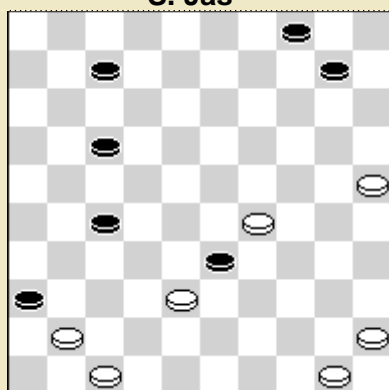

528
M. Vasseur

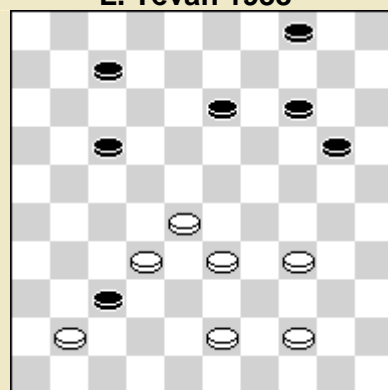

529
J. Dienske (A)

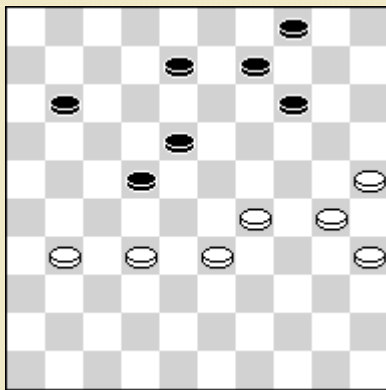

530
G.J.A. van Dam 1919

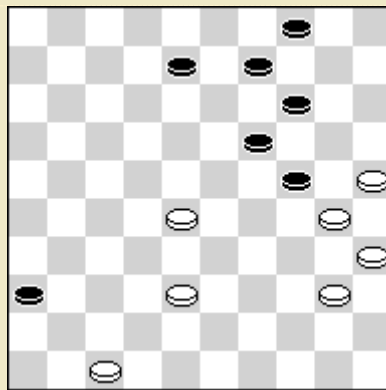

531 *

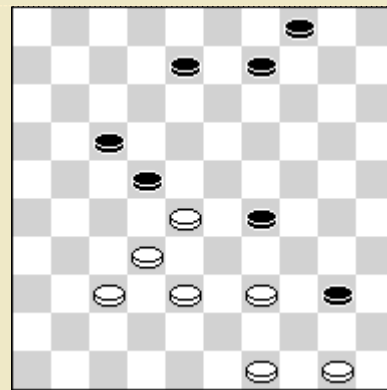

532

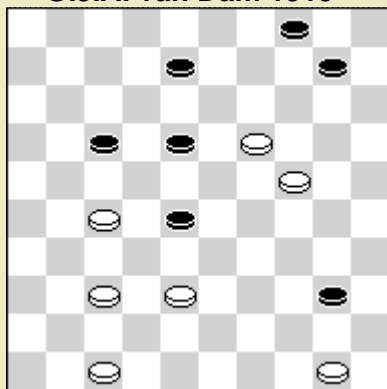

533
A.A. Polman

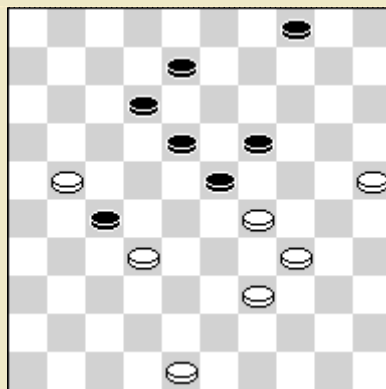

534
P. Broyer 1936

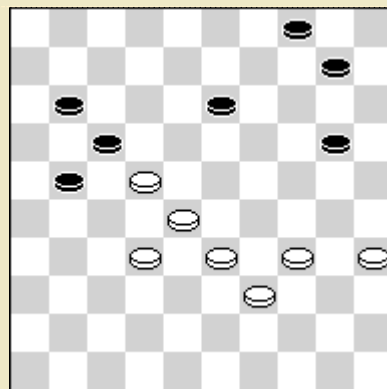

535
J. Bourquin 1878

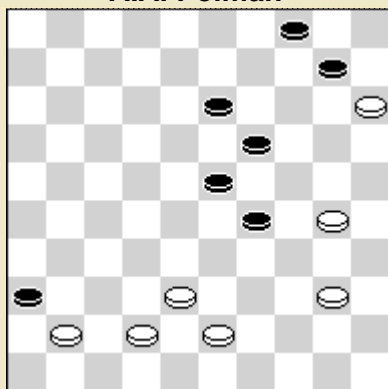

536

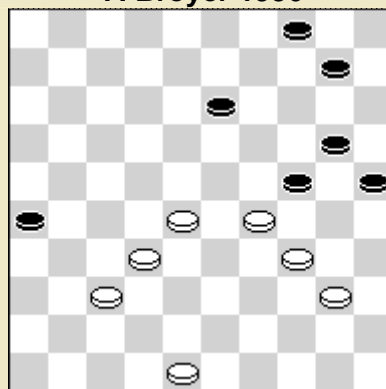

537 *
K. Venela

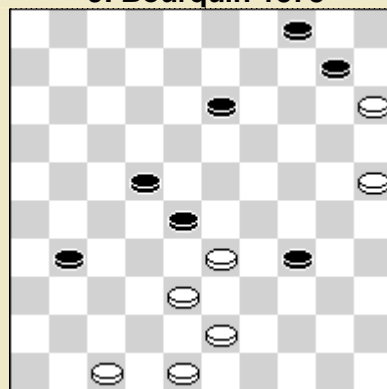

538
P. Kleute 1927

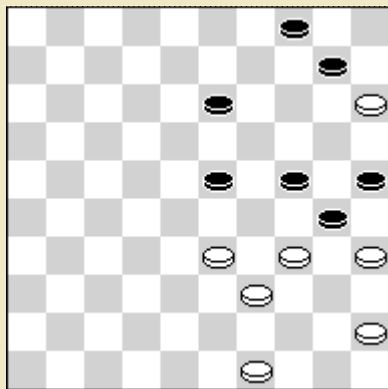

539
G.L. Gortmans

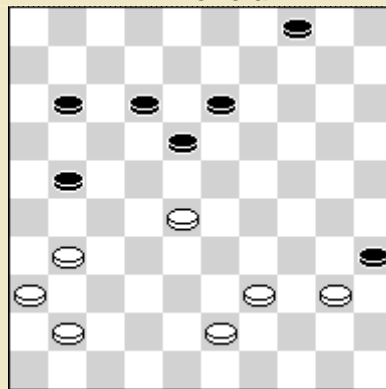

540 *
W.B. Monsma

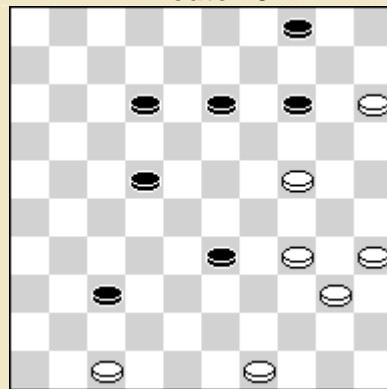

541 *
O. Baeke 1935

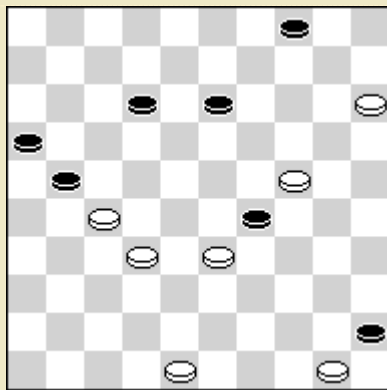

542 *
G.L. Gortmans

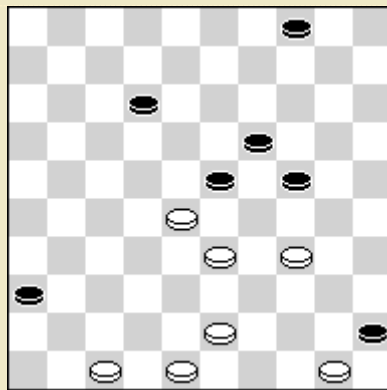

543

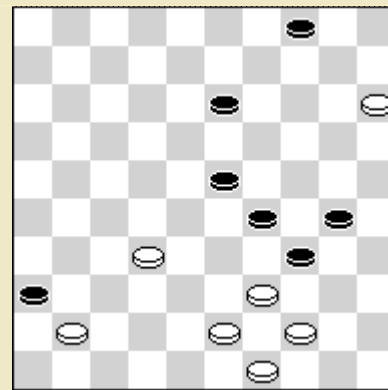

544
W.B. Monsma

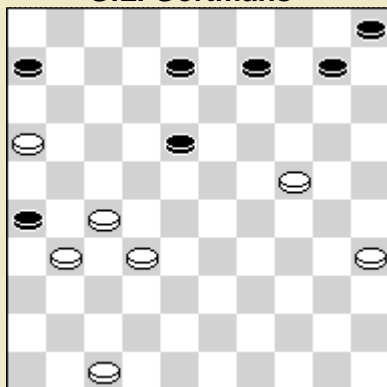

545 *
J.C. le Bleu 1922

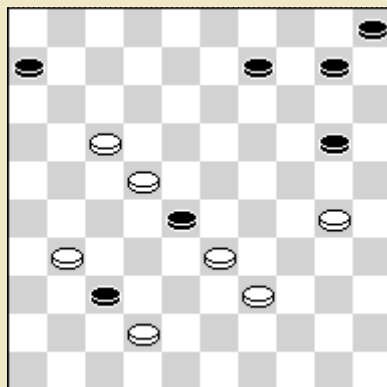

546
W.B. Monsma

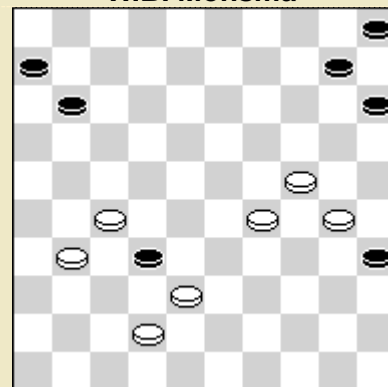

547
M. Aandagt – S. Jas

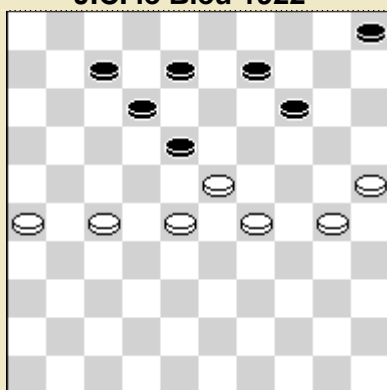

548
K.S.B. Vélocipède

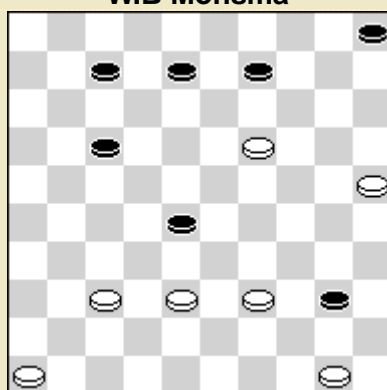

549
D. Kleen 1934

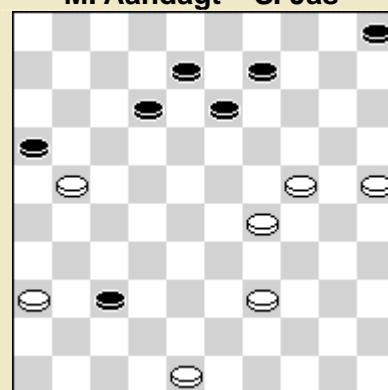

550
De Oude Firma

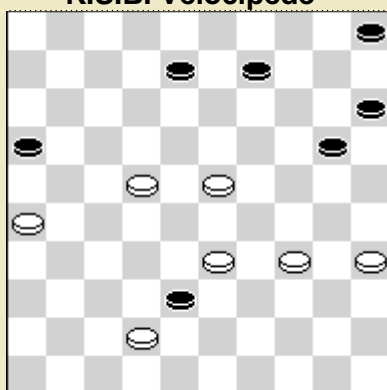

551
A.A. Polman

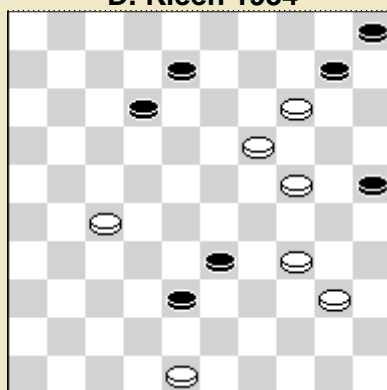

552 *
W.B. Monsma

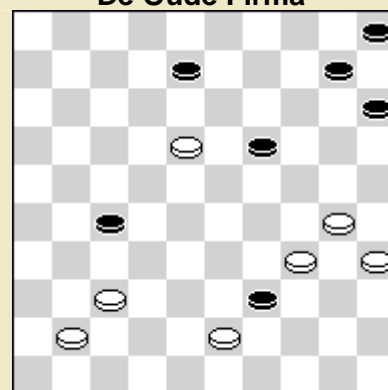

553 *
B. Dukel

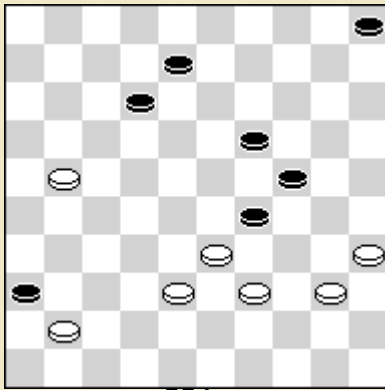

554
W.B. Monsma

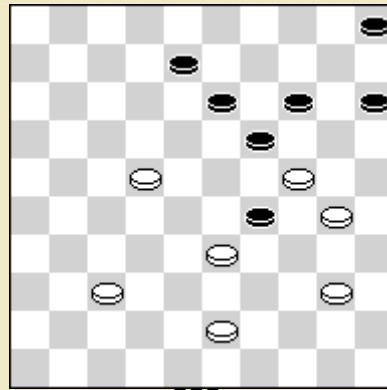

555
W.B. Monsma 1935

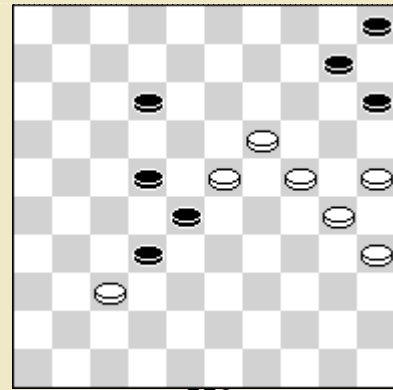

556
A.G. Noordhuis 1936

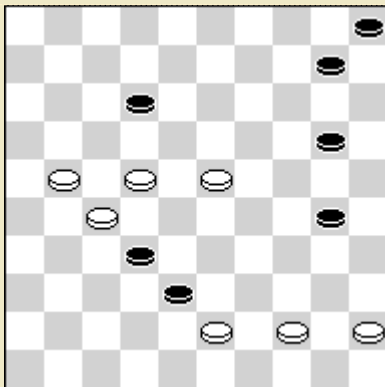

557
W.B. Monsma

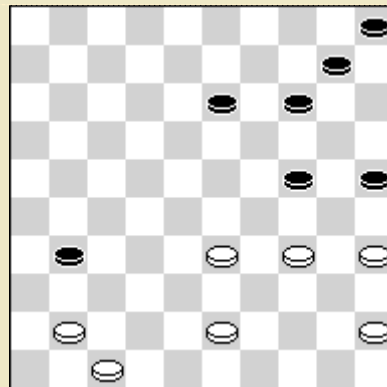

558

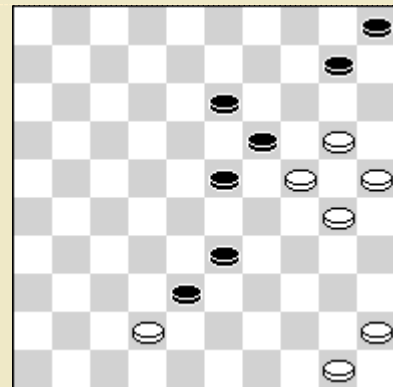

559
L. Tévan (A) 1938

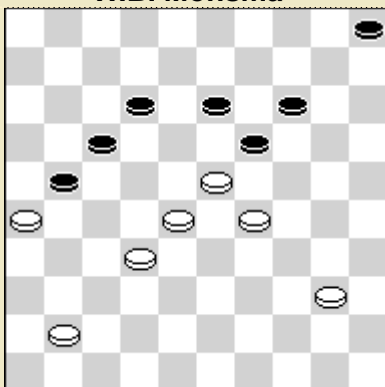

560*
G.L. Gortmans

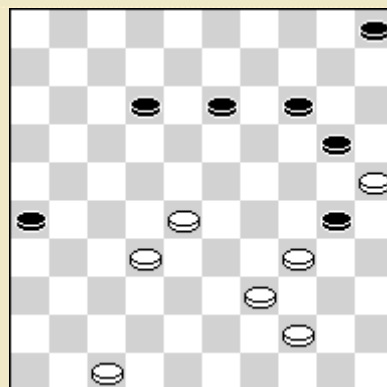

561
W.B. Monsma

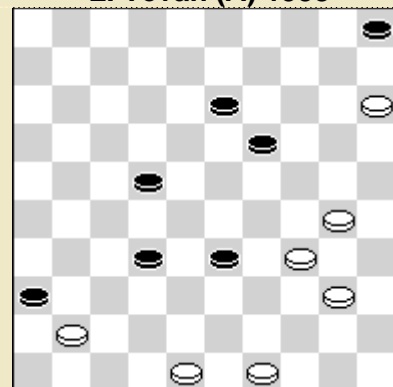

562*
L.W. Turk 1935

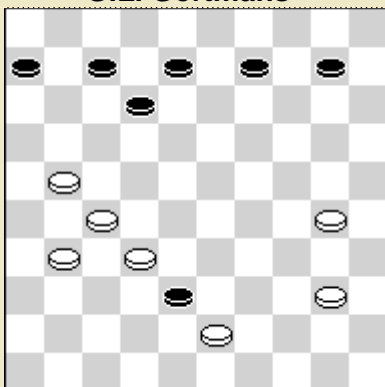

563
A. den Dunnen (A) 1936

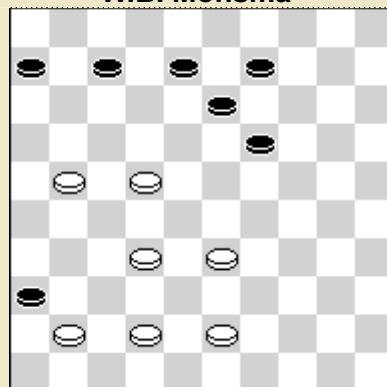

564
K. Bordon 1935

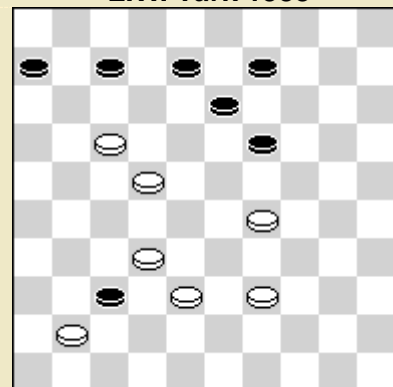

565

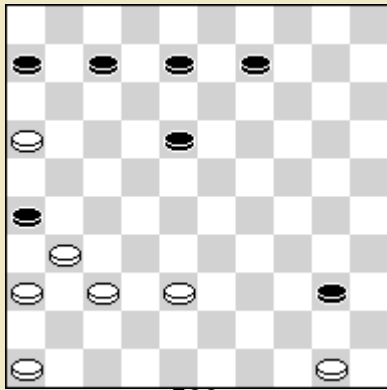

566
M.A. Hühl 1938

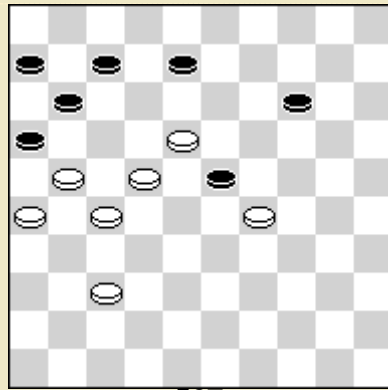

567
A.A. Polman

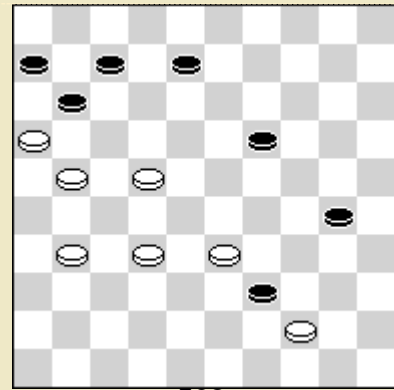

568
W.B. Monsma

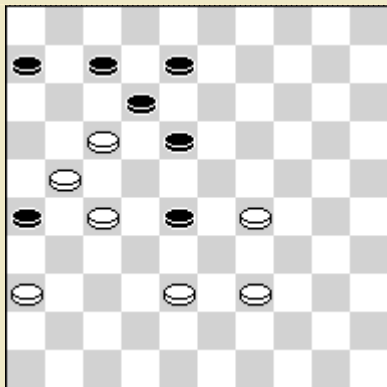

569*
A.A. Polman 1937

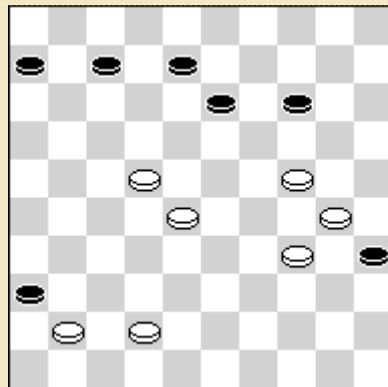

570
G. Vossaert (A) 1992

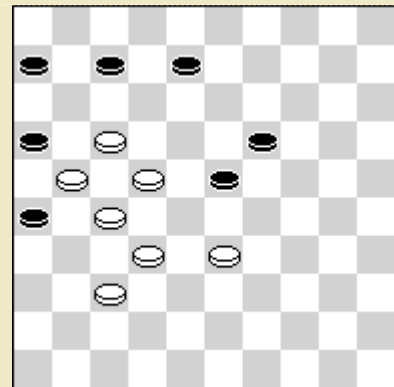

571
W.B. Monsma

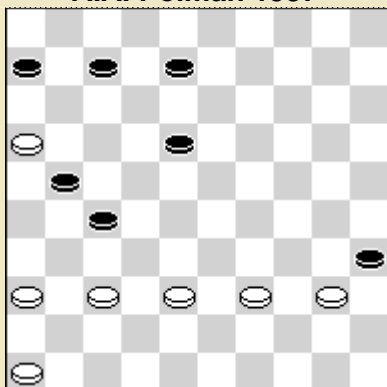

572
G.L. Gortmans

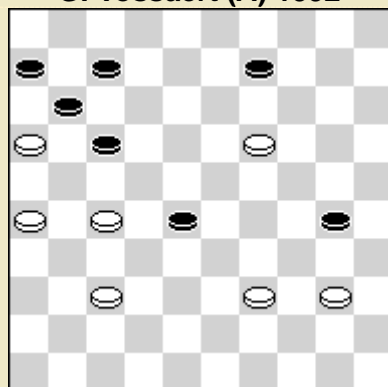

573
W.B. Monsma

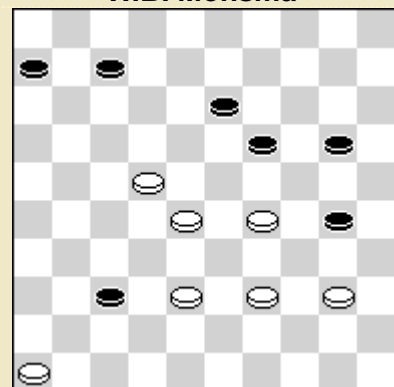

574
W. Jurg (A) 1934

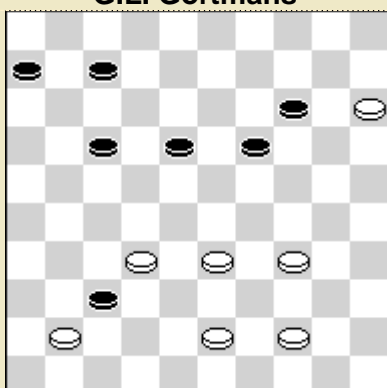

575

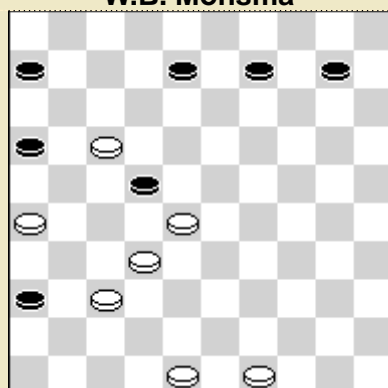

576
G.L. Gortmans

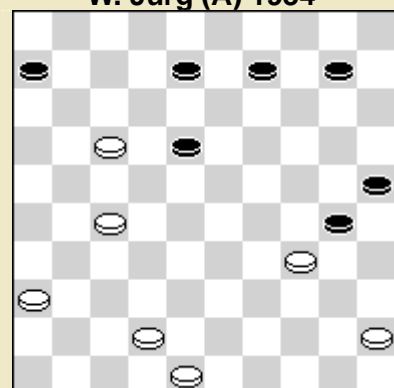

577
J. Scheffer

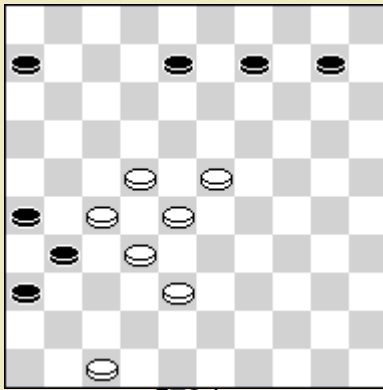

578 *

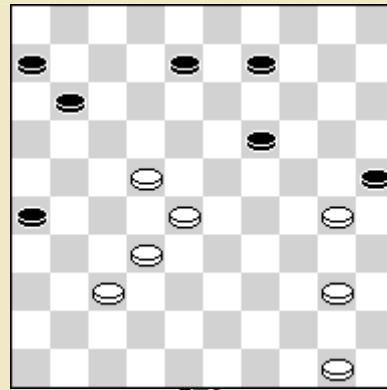

579
W. Vrijlandt 1935

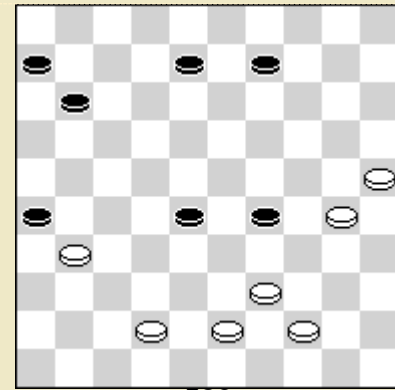

580

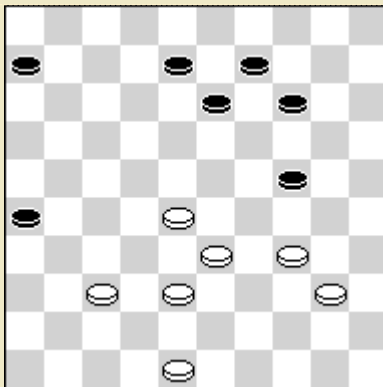

581
J.W. Konings (A) 1933

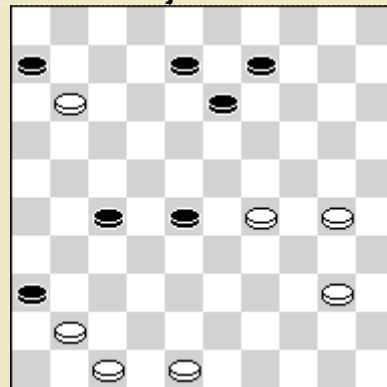

582 *
A.A. Polman

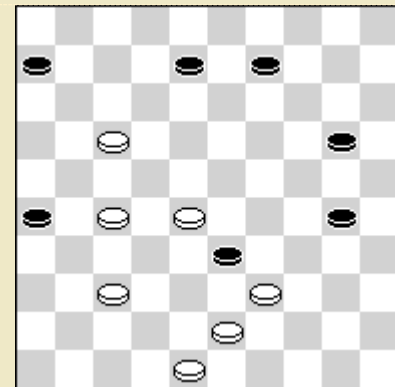

583
P. Broyer 1934

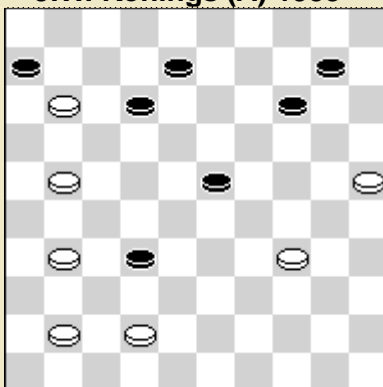

584
H.T. Luif 1924

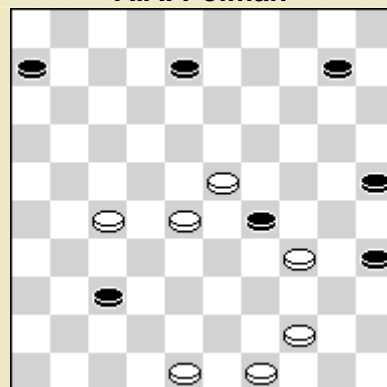

585
A.G. Noordhuis

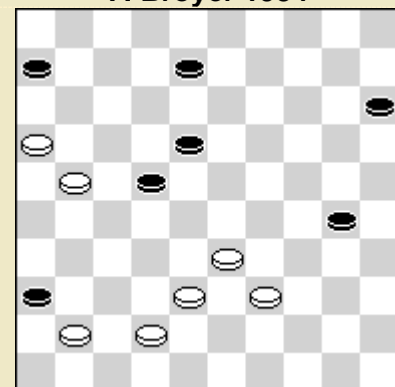

586

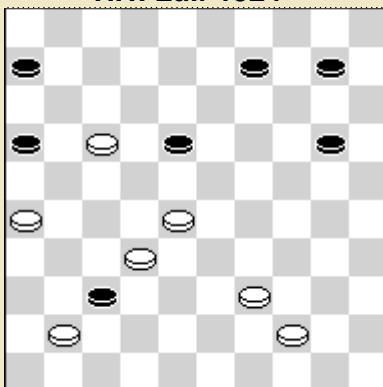

587
J.H.B. Leiersveert

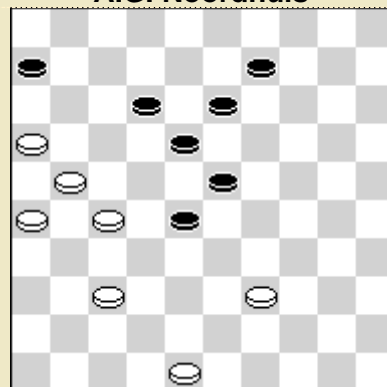

588
R. Ancion 1935

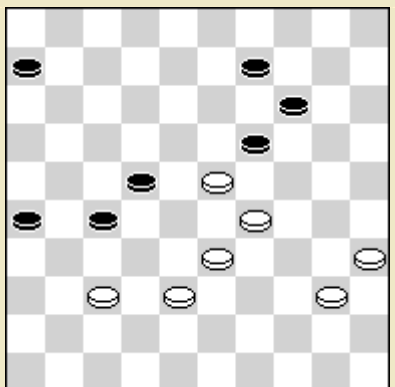

589
G.L. Gortmans

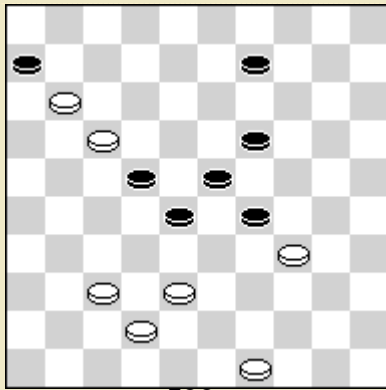

590
J. van Dijk 1937

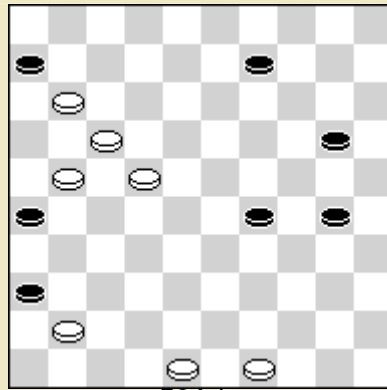

591 *

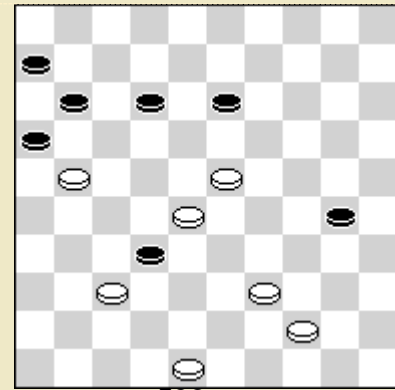

592
A. den Dunnen (SR)

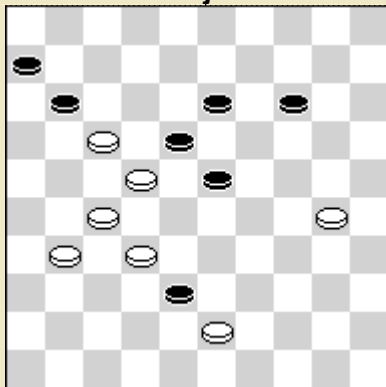

593

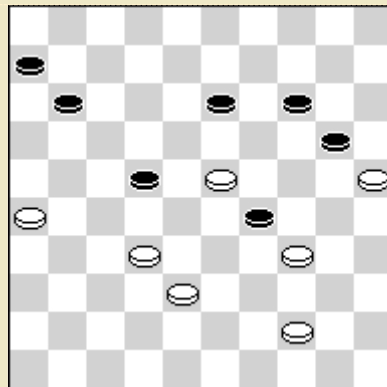

594
J. Bergier (A) 1935

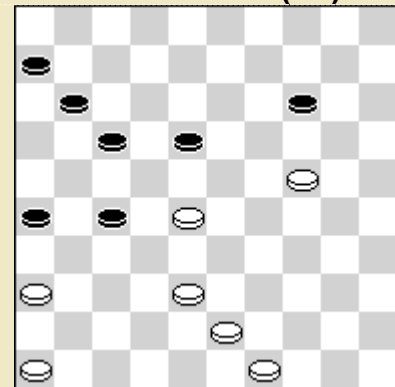

595
P.N. Faure

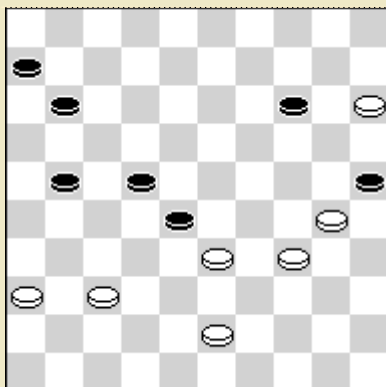

596
W.B. Monsma

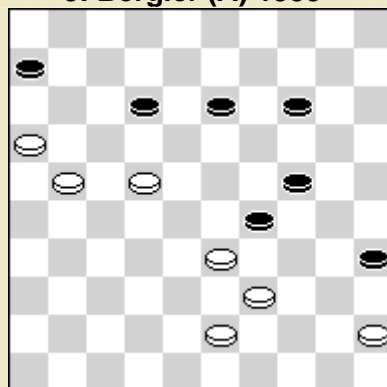

597
W. Vrijlandt 1935

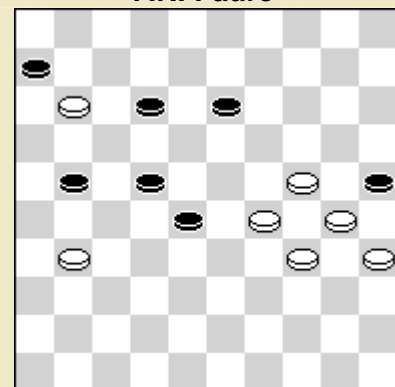

598
W.B. Monsma

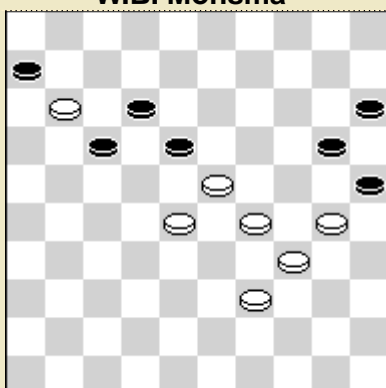

599
W.B. Monsma

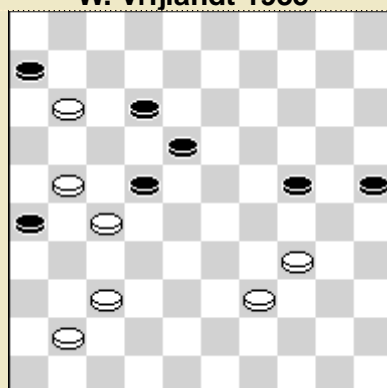

600
S. Jas

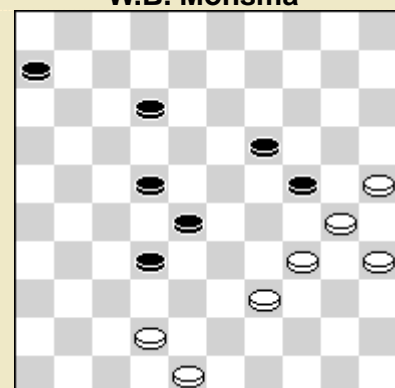

601

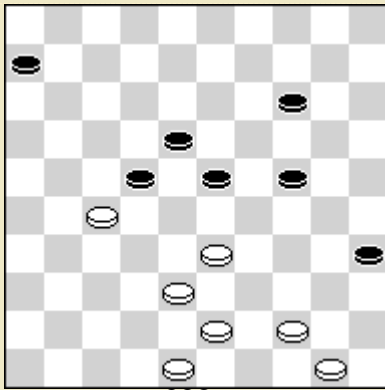

602

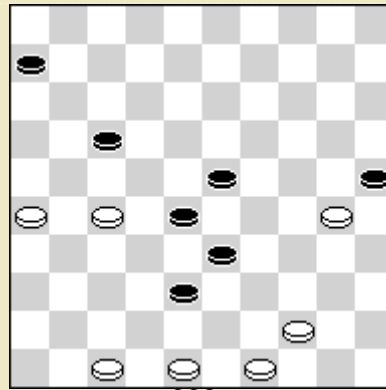

603
W.B. Monsma

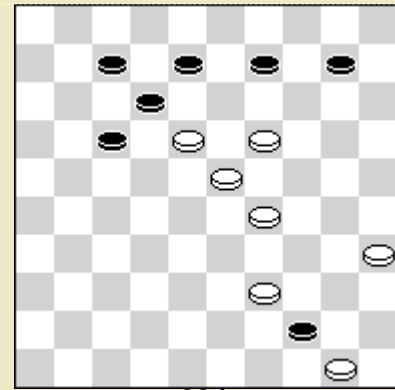

604
W. Jurg 1936

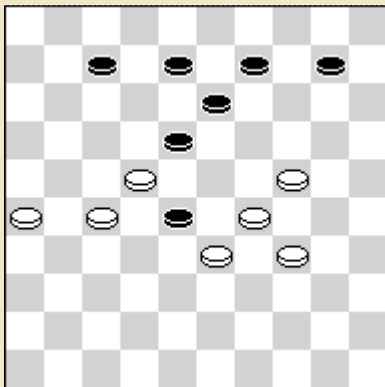

605
B. Springer

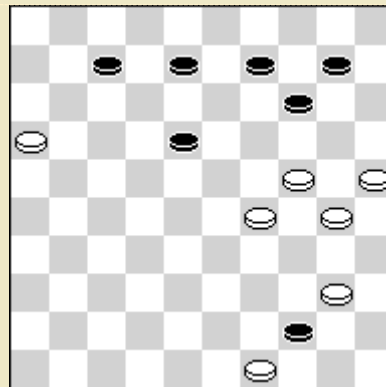

606
R. Ancion 1934

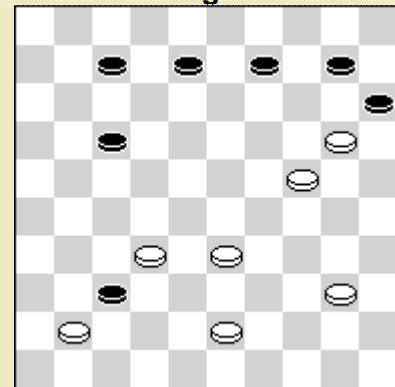

607*

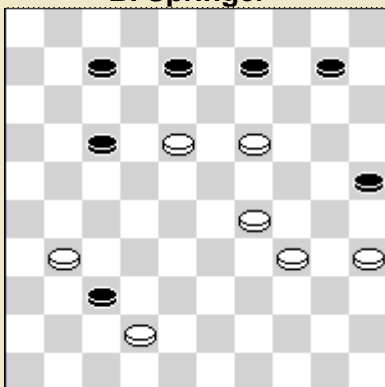

608*

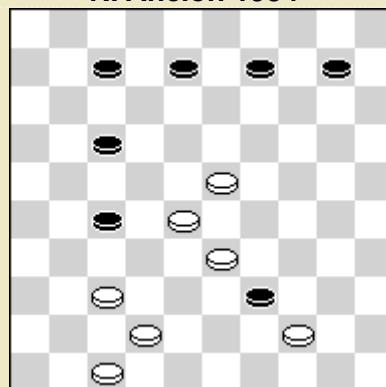

609
D.A.L. Schröder (A) 1916

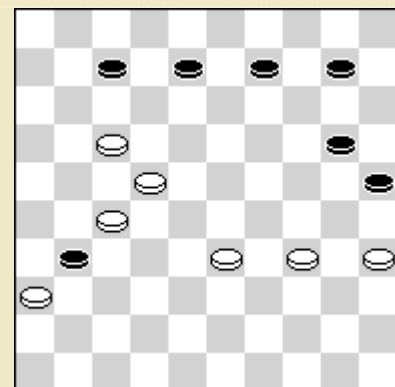

610
W.B. Monsma

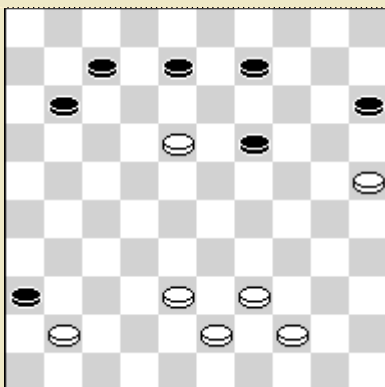

611
A.J. de Vries (A) 1936

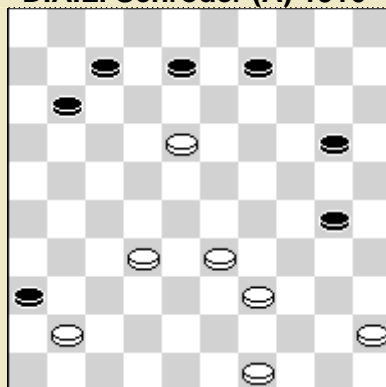

612
A.A. Polman

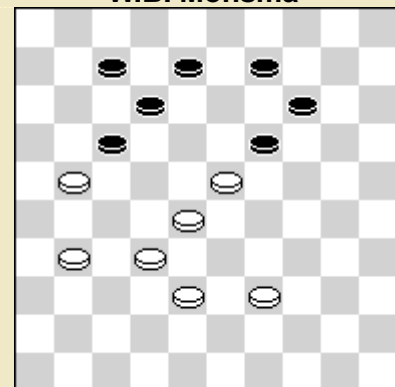

613

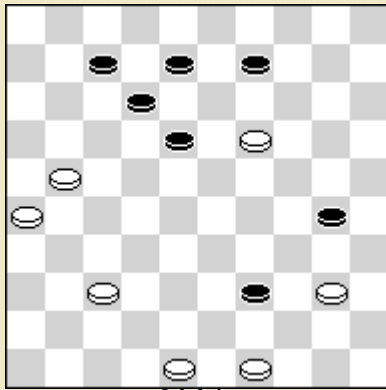

614 *
Avid (R) 1934

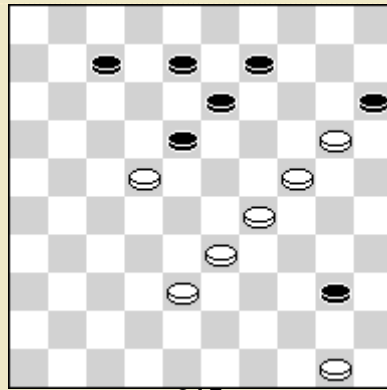

615
B. Springer

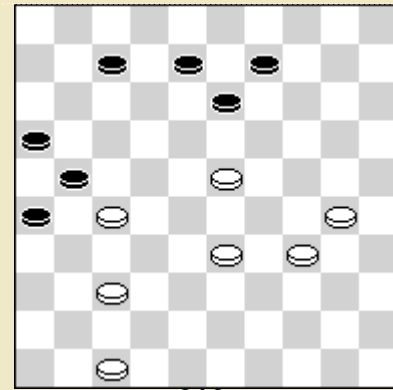

616
J. Schwartz 1934

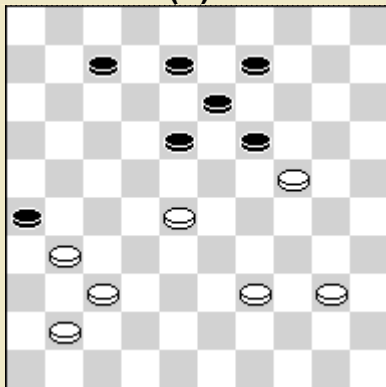

617 *

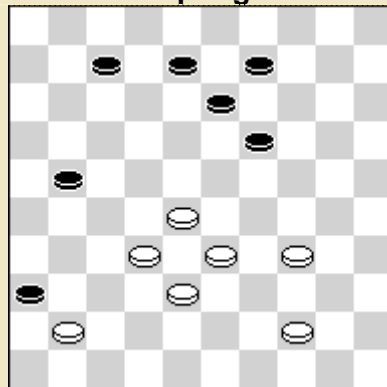

618 *
J. Burggraaff

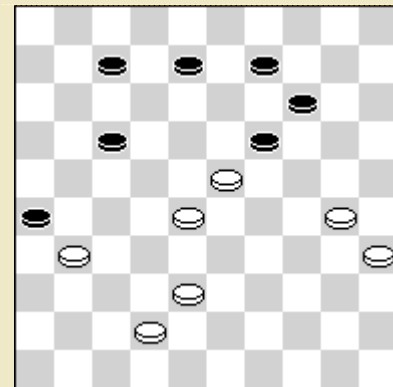

619
Th.W. Wijnants 1934

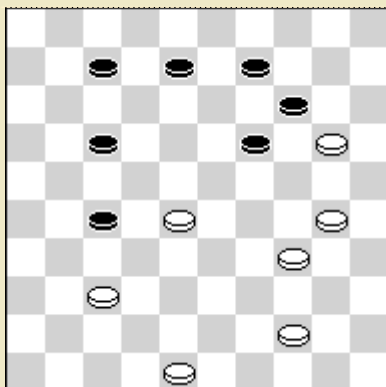

620 *

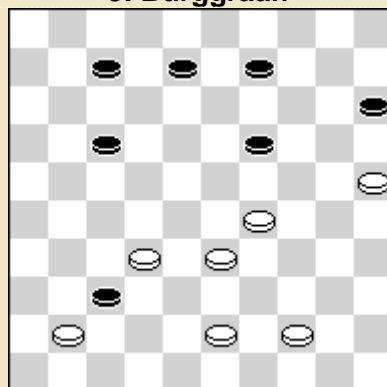

621 *
W.B. Monsma

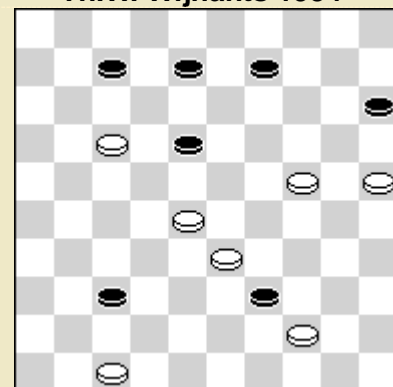

622
J. Boltjes 1936

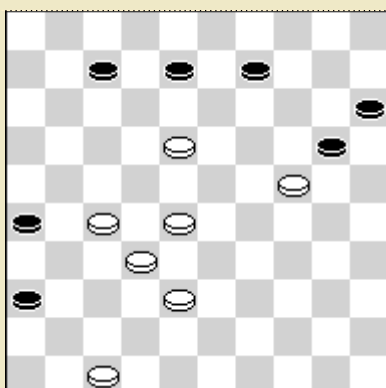

623 *
J. Burggraaff

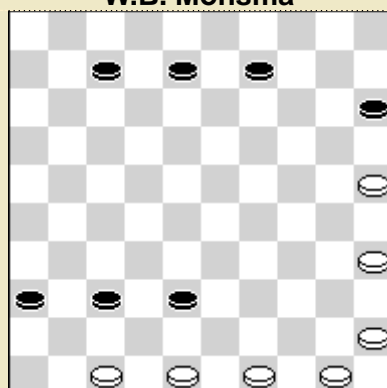

624
E.v. Emden (R) 1785

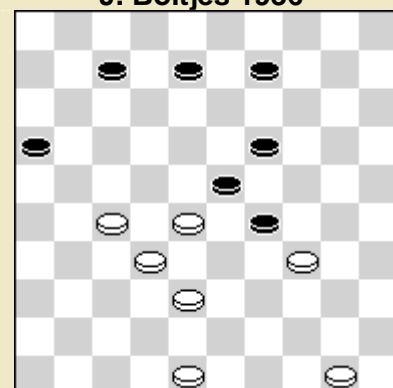

625
H. de Jongh 1935

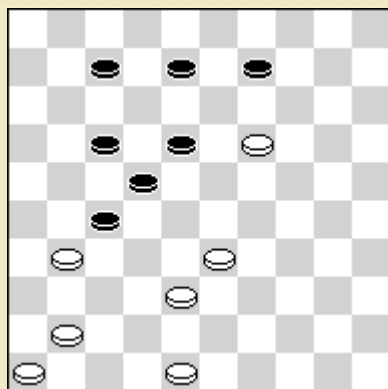

626
W. Jurg 1936

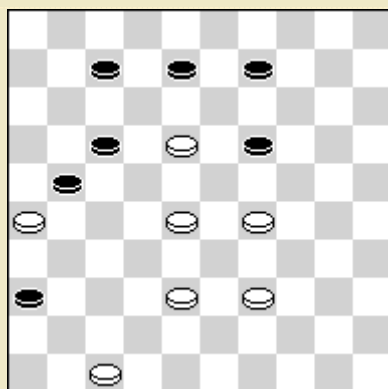

627*
J. Burggraaf

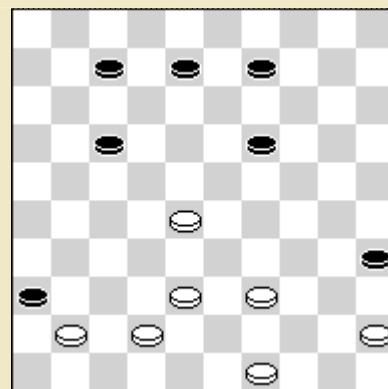

628
A.A. Polman 1931

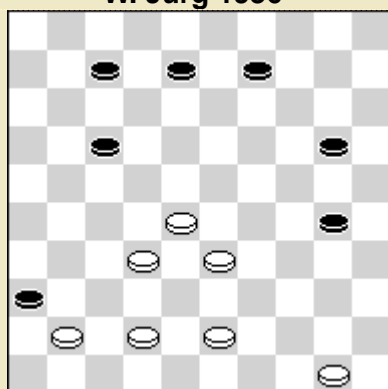

629
W. Valstar 1938

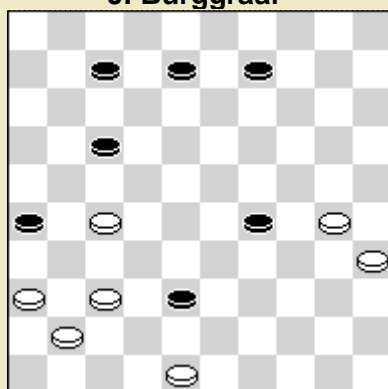

630*

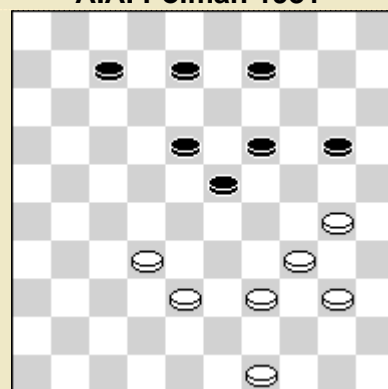

631
F. Denoël 1935

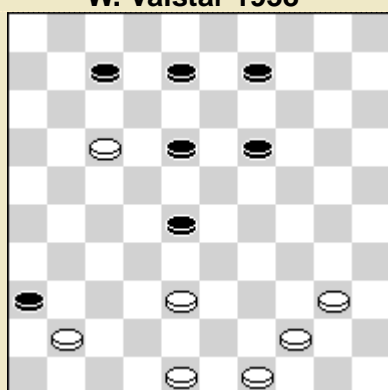

632
J. van Valen 1934

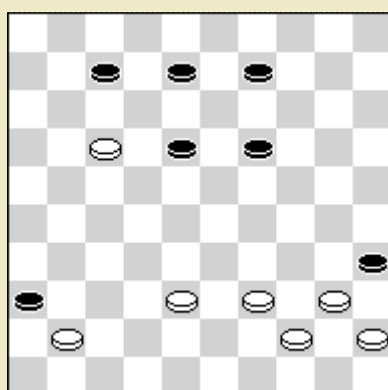

633
J.H.B. Leiersveert

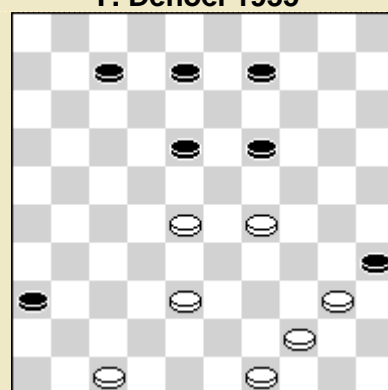

634
O. Baeke 1934

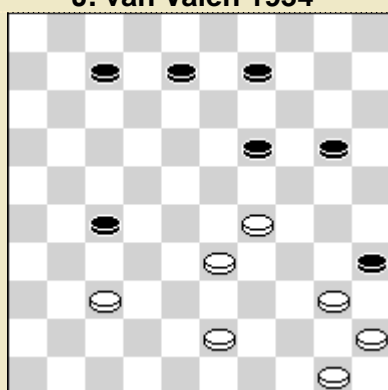

635
H. Jongen 1935

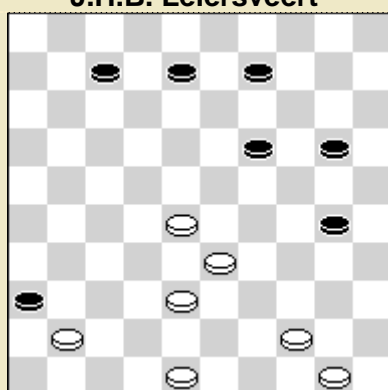

636
J.H.B. Leiersveert

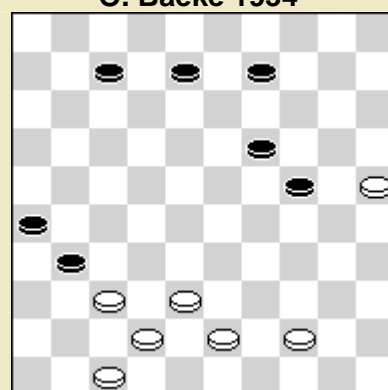

637*

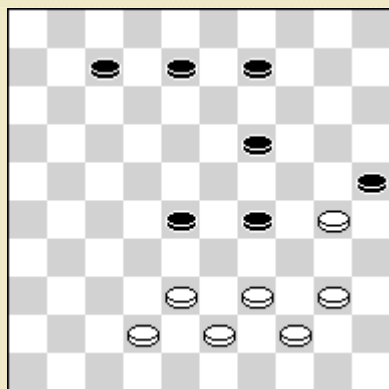

638

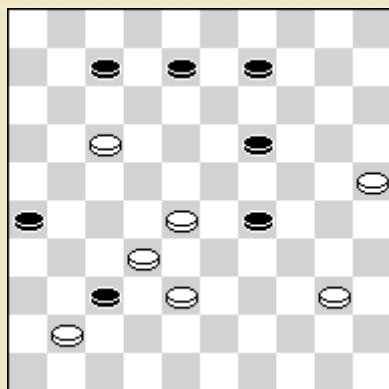

639 *
W.v. Gorkum 1937

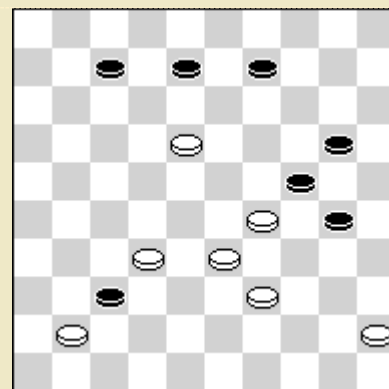

640 *
M.J. Belinfante 1917

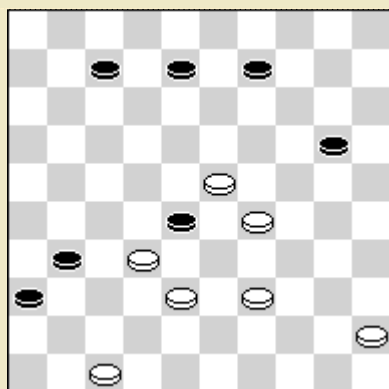

641 *

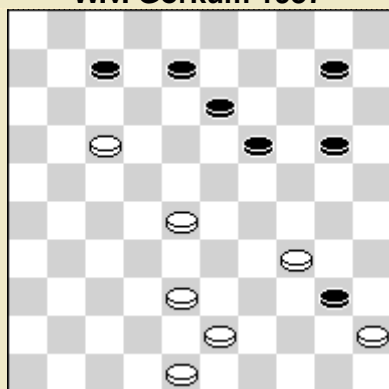

642
P. Lourans 1938

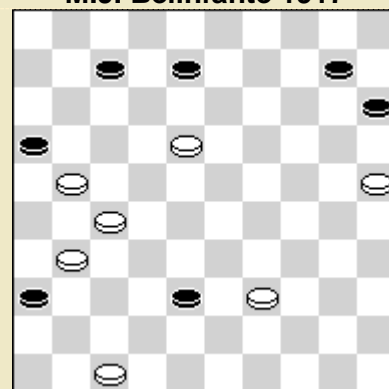

643
W.B. Monsma

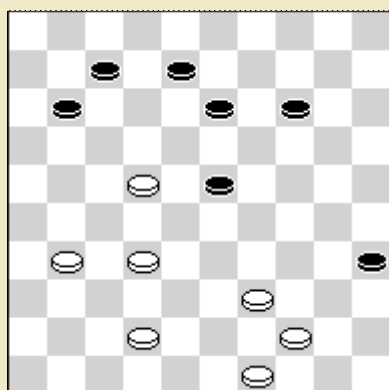

644
W.B. Monsma 1936

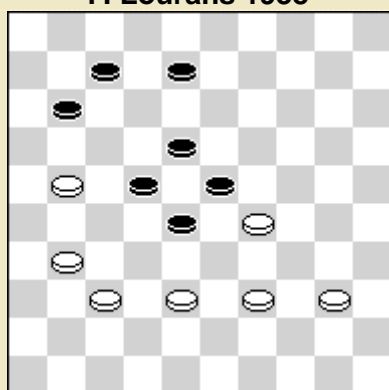

645
G.L. Gortmans

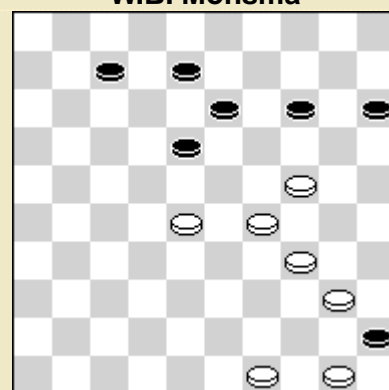

646

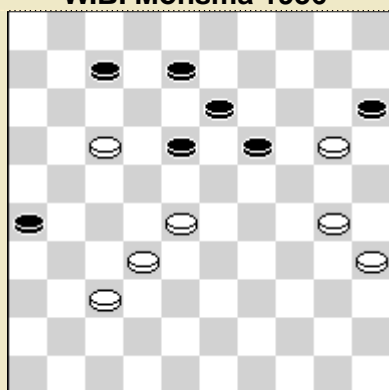

647 *
J. Haring

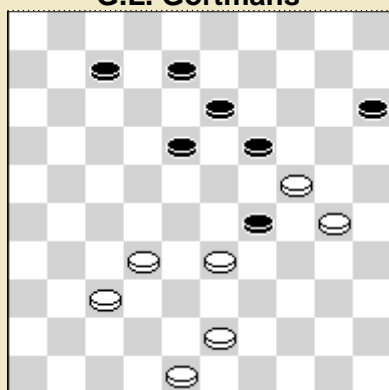

648 *
A. de Graaf

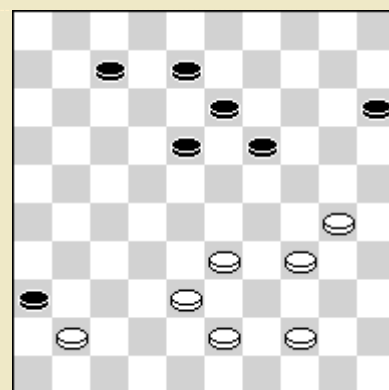

649 *
D. Boissinot (A)

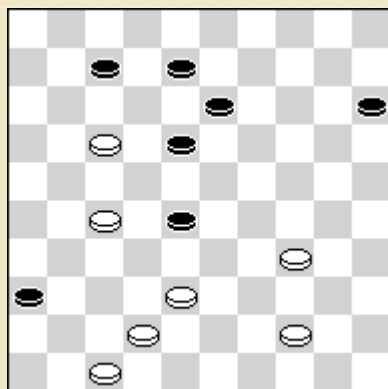

650
J. Burggraaf

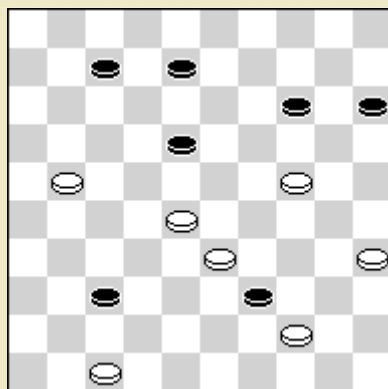

651

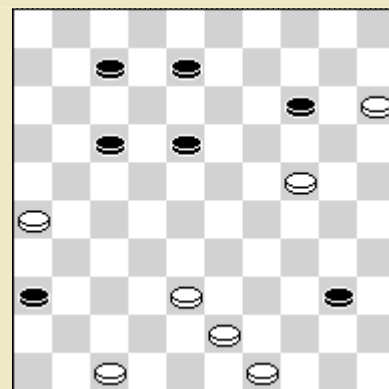

652

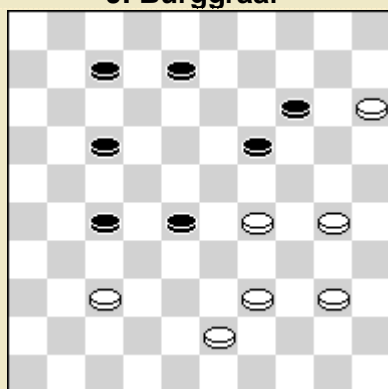

653
P. van Dijk 1937

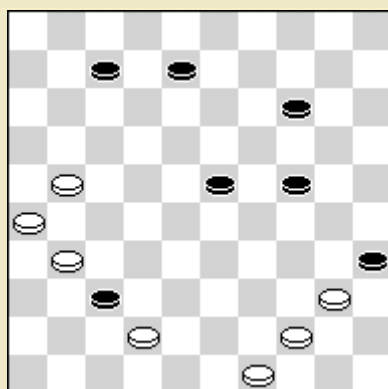

654
F. Denoël 1935

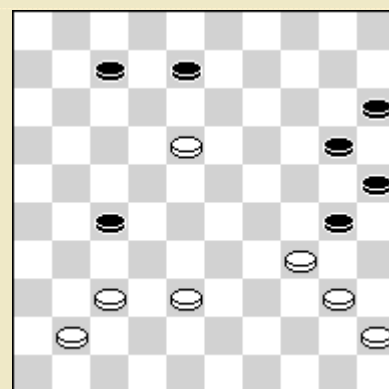

655*
W.B. Monsma

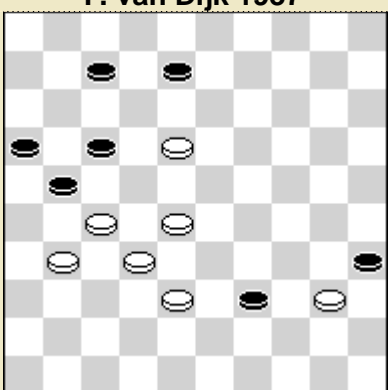

656
C. Meester 1938

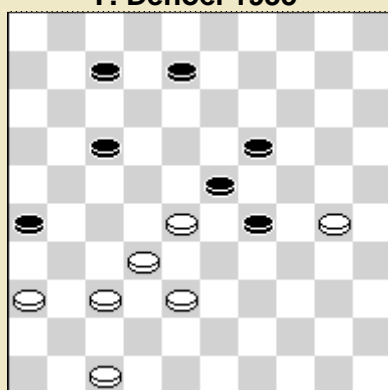

657
O. Baeke (A) 1935

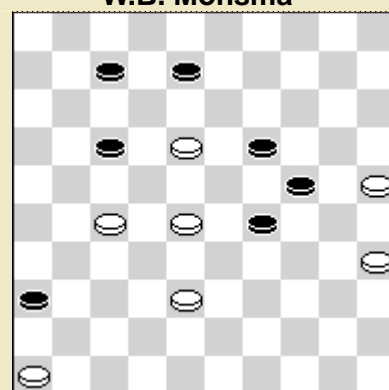

658*
P. Kleute (A) 1921

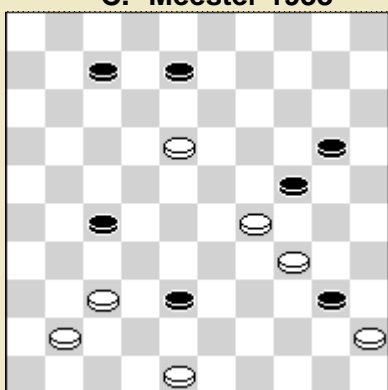

659*
M.J. Belinfante – W.B.M

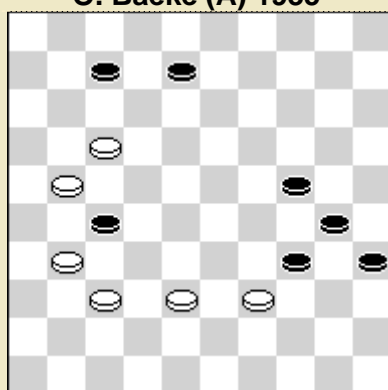

660*
A. Buquet (R) 1938

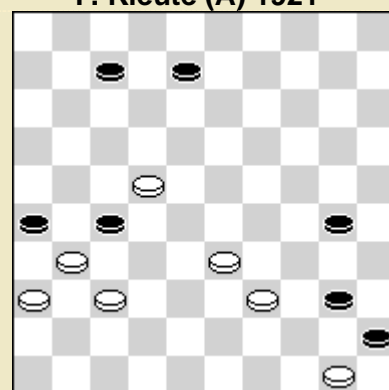

661
J. van Dijk

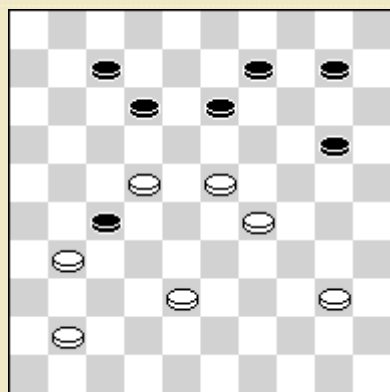

662 *
P. Kleute 1925

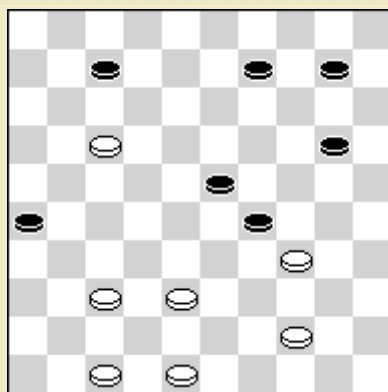

663
1926

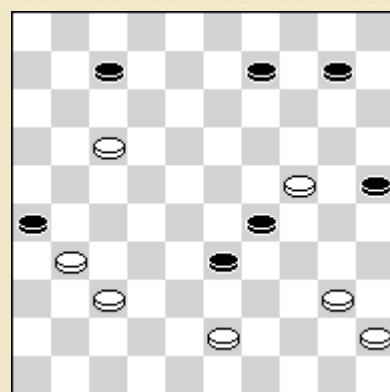

664
J. Warmerdam 1935

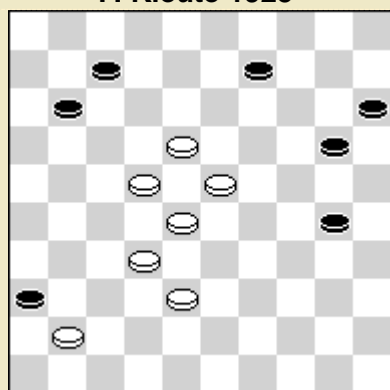

665
A.D. Querido (A) 1908

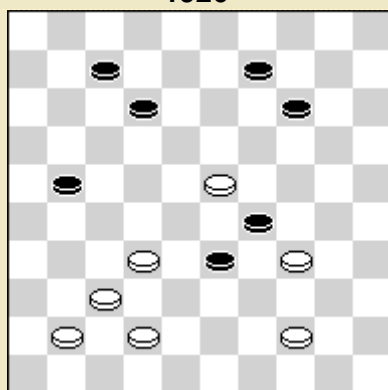

666
A.P. de Zwart 1934

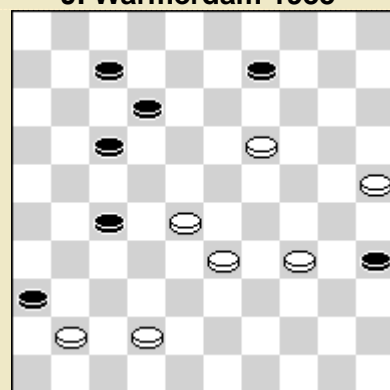

667

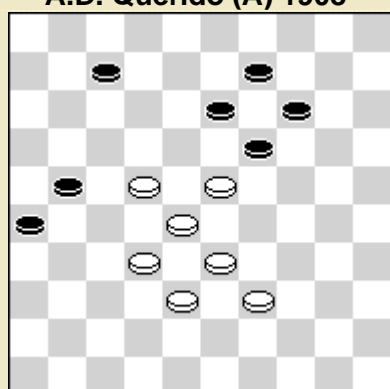

668 *
Blonde (A) 1798

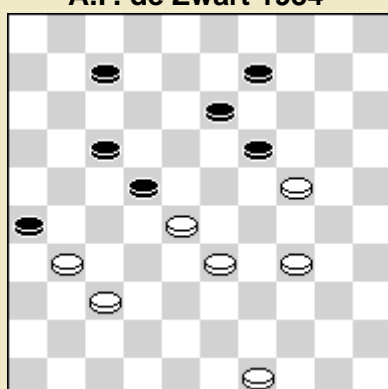

669
W. van Daalen 1924
1^{ste} prijs Haarl. D.C.

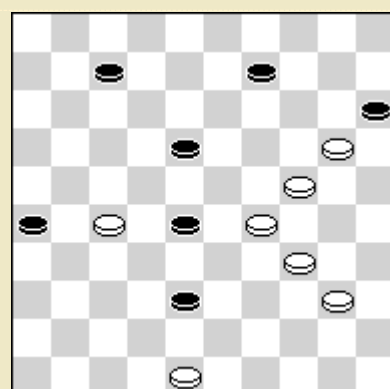

670

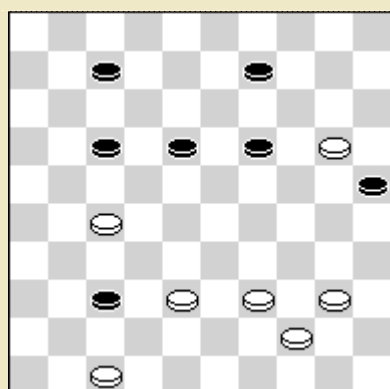

671
M. Tellings (A) 1935

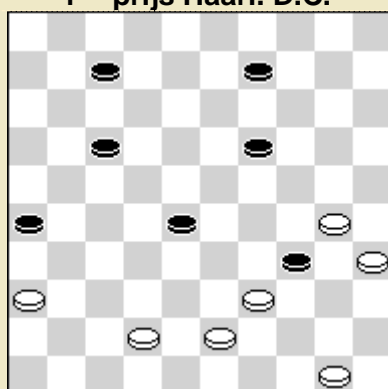

672
W. Vrijlandt (A) 1927

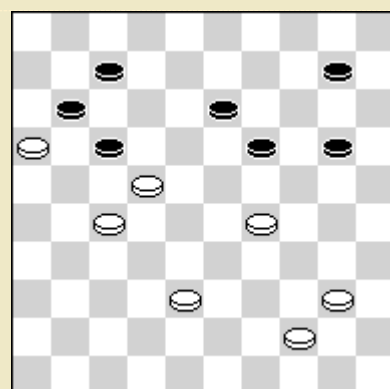

673
H. Roos 1936

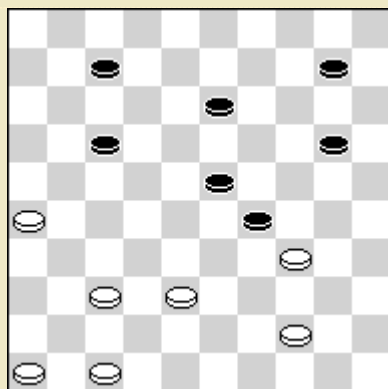

674
G.A. Creemer 1936

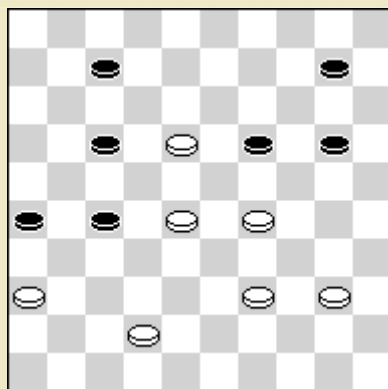

675*
L. Coutelan (A) 1928

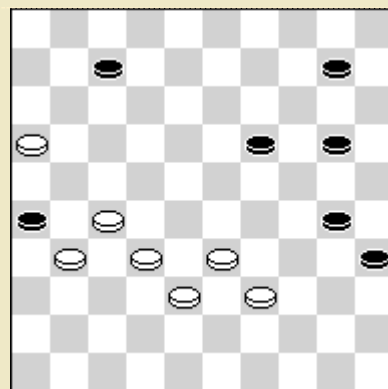

676
Manoury (A) 1787

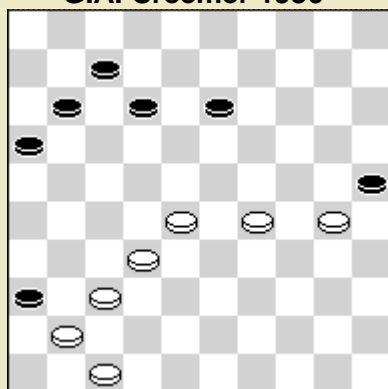

677
G.L. Gortmans

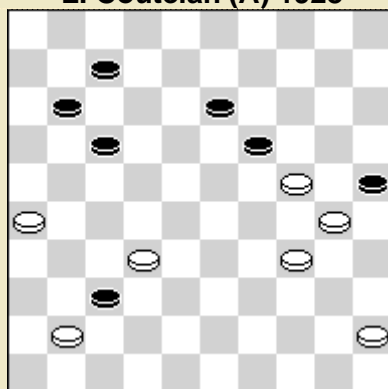

678
W.B. Monsma

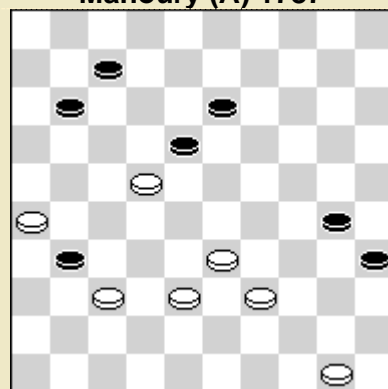

679
J. Wagter

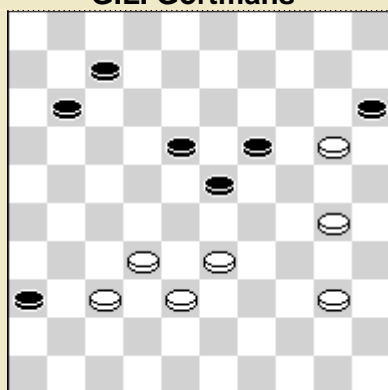

680
H. de Jongh (R) 1928

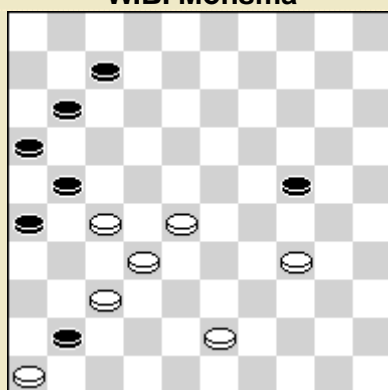

681
G.L. Gortmans

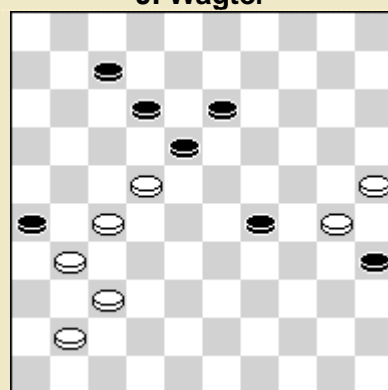

682*
F. Denoël 1935

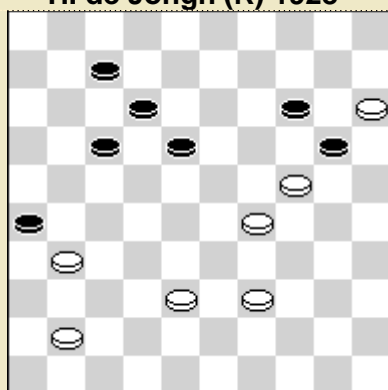

683
E. Boissinot 1929

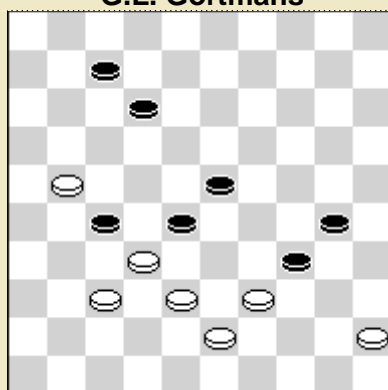

684

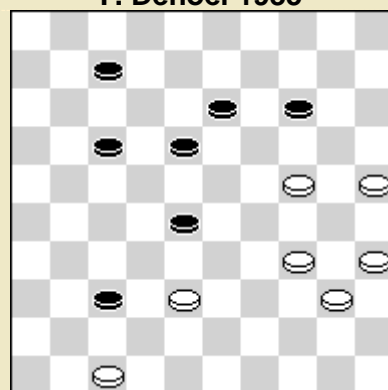

685*
Chr. Markus 1923

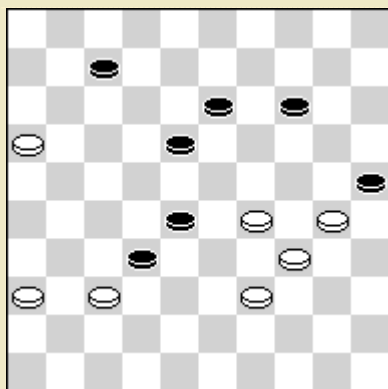

686
G.L. Gortmans

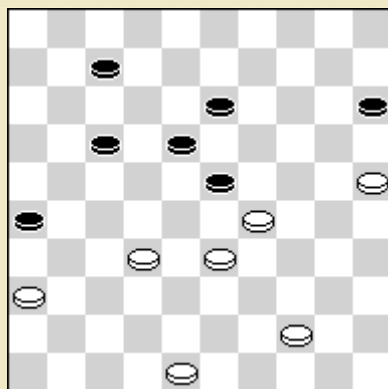

687
S. Jas

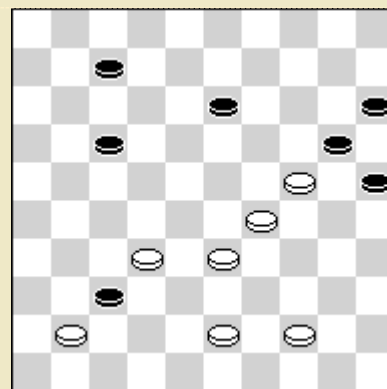

688*
J. Fritz

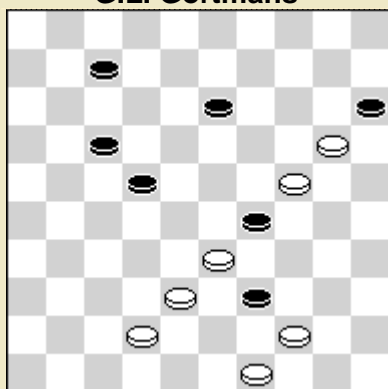

689
J. Dienske

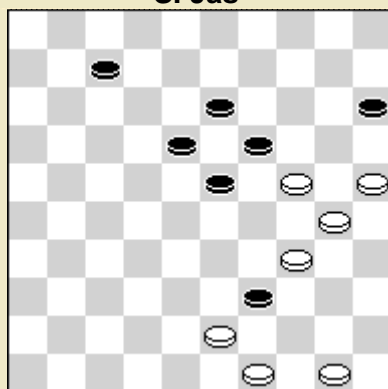

690*
S. Jas 1936

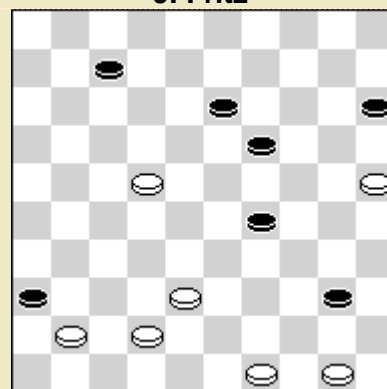

691*
M. Bandstra 1937

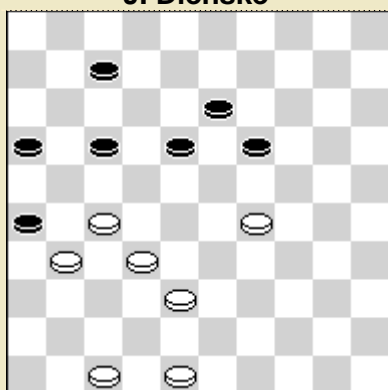

692
A. Sarcey 1936

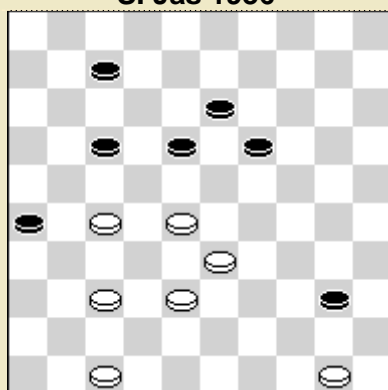

693
G.L. Gortmans

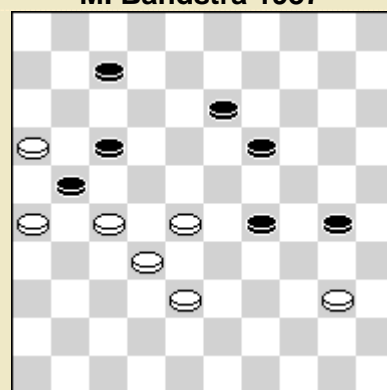

694
W.B. Monsma

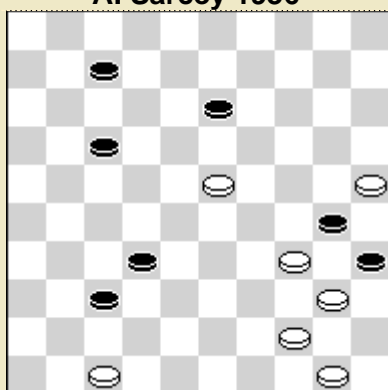

695
G.L. Gortmans 1937
1^{ste} prijs Humorist

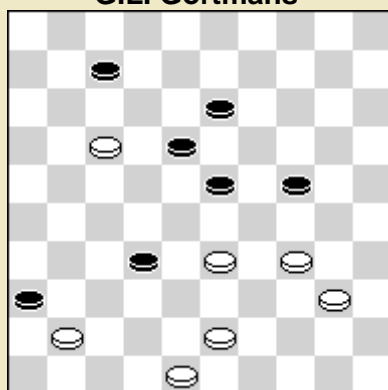

696*
J. Burggraaff (A) 1935

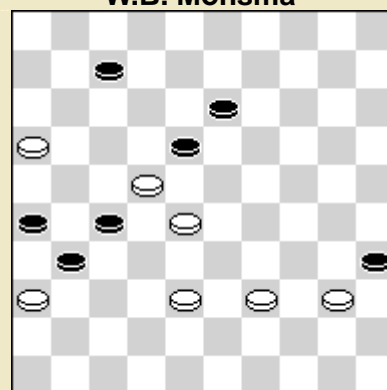

697
W.B. Monsma

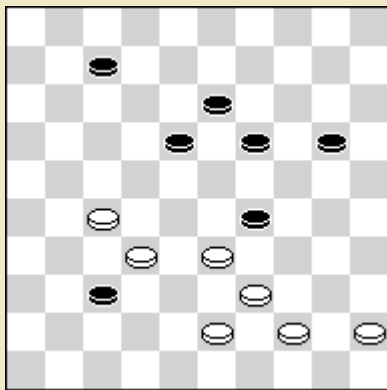

698 *
A.F. Hoogvelt 1937

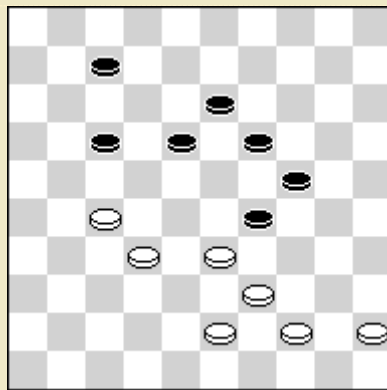

699
H. de Jongh 1926

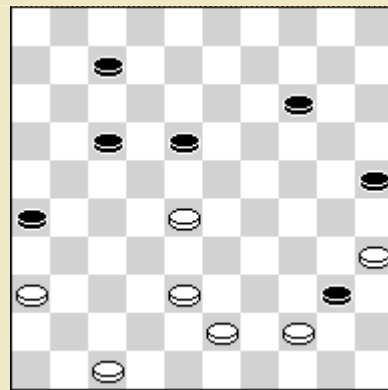

700
H. Verneirt 1935

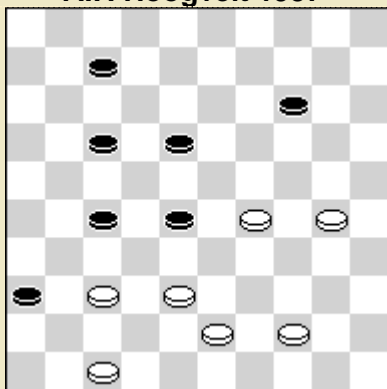

701
J. Burggraaff 1936

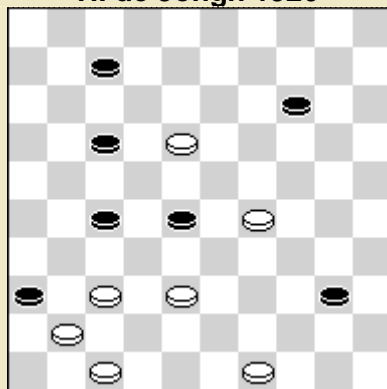

702
S. Jas

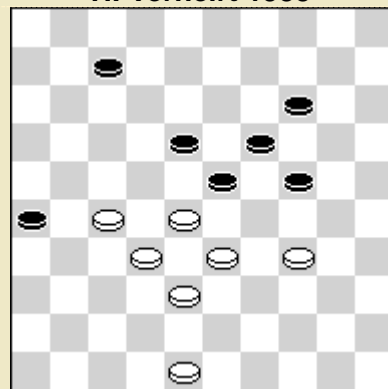

703
B. Springer

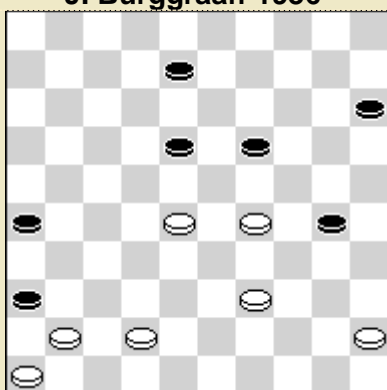

704 *
K. Bordon

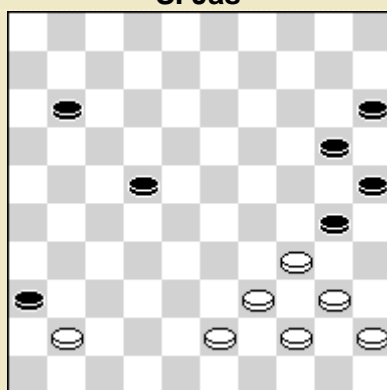

705 *

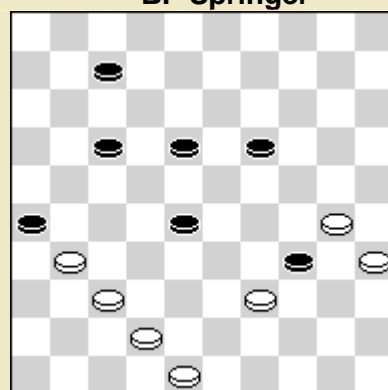

706
M.B. de Jong 1927

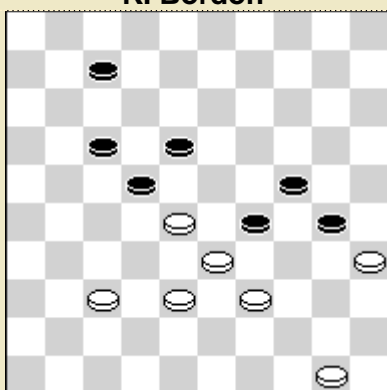

707
J. Wagter

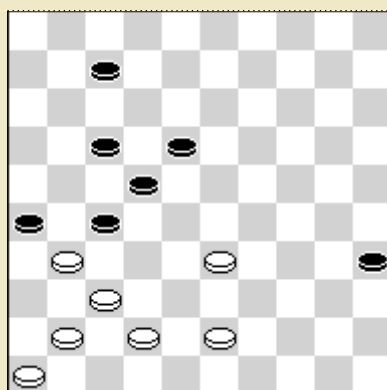

708
P. Sonier (A) 1927

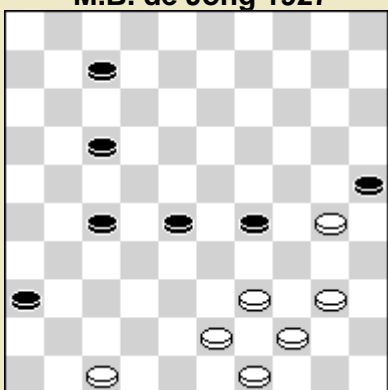

709
Het Centrum 1926

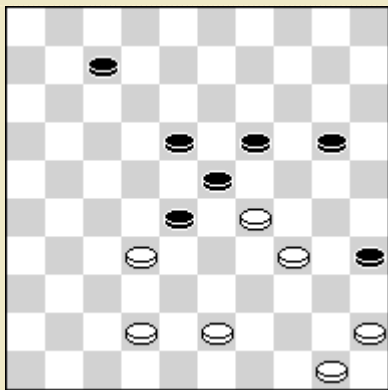

710
G.L. Gortmans

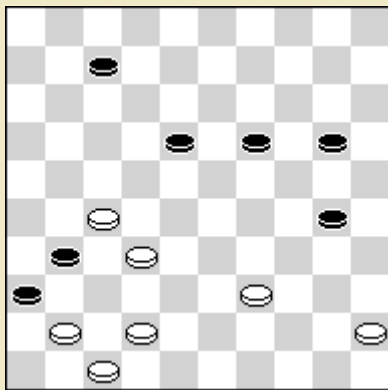

711 *

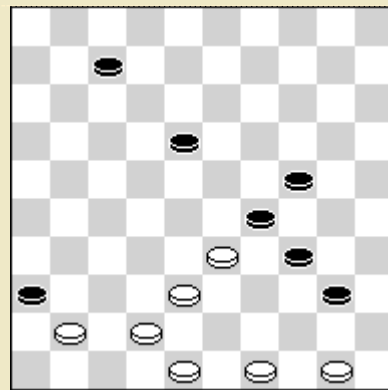

712
G. Zonneveld 1935

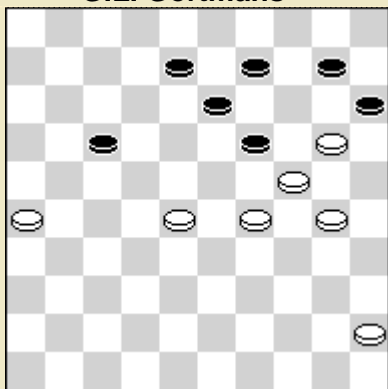

713
G.L. Gortmans

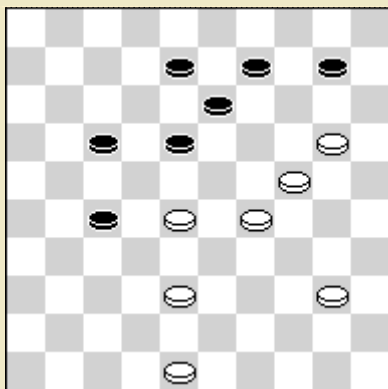

714 *
J. Speerstra 1936

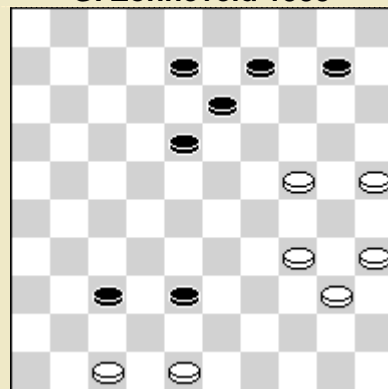

715 *
W.B. Monsma

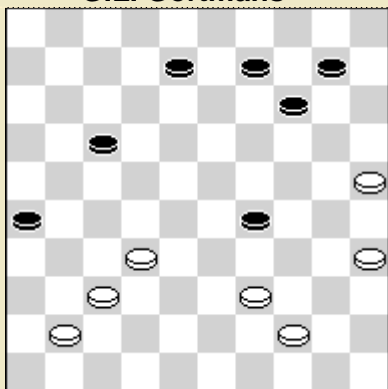

716
J.W. Konings

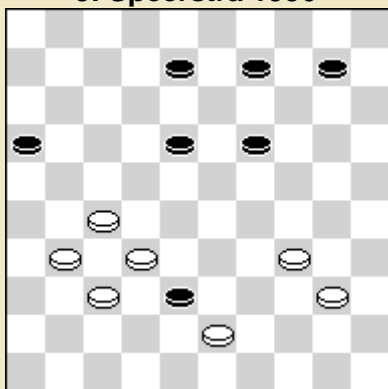

717
S. Jas

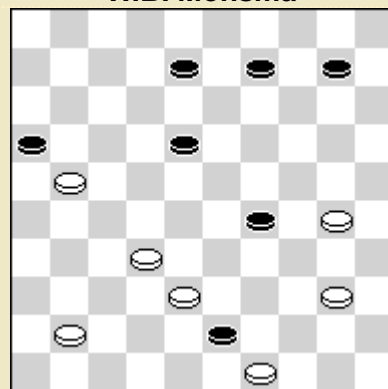

718
N.J. Puyman

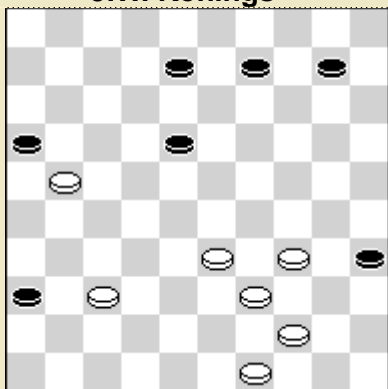

719
G.L. Gortmans

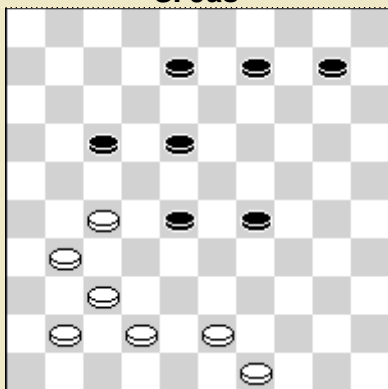

720
P. Kleute 1925

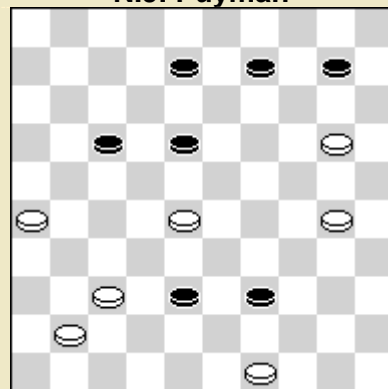

721
A.C.v. Vliet 1938

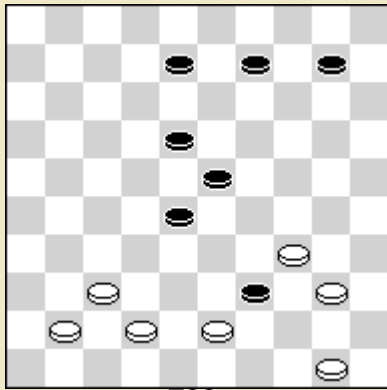

722

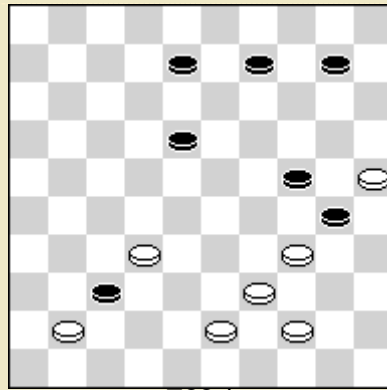

723 *

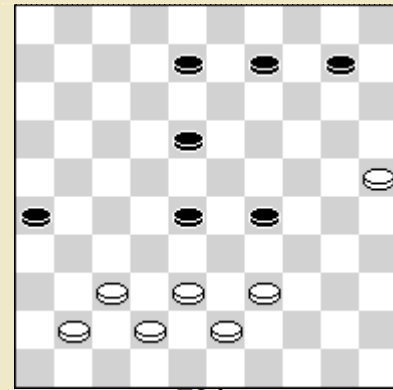

724
G.W. Spittuler (R) 1926

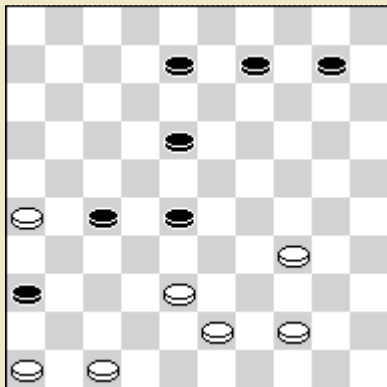

725
S. Pelle 1926

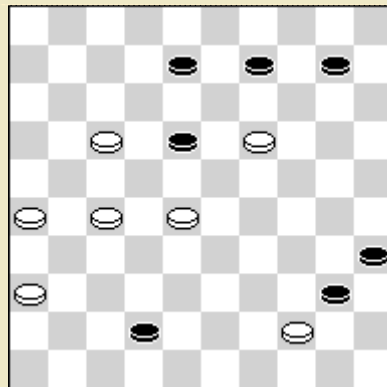

726 *
I. Weiss 1910

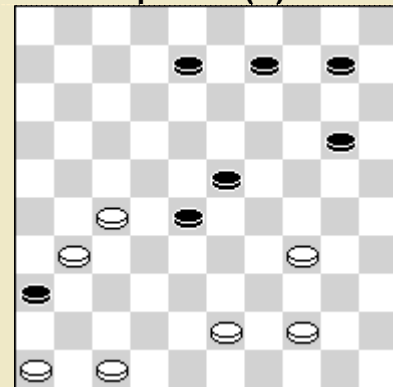

727 *

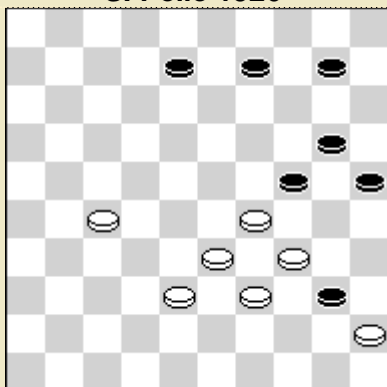

728
G.L. Gortmans

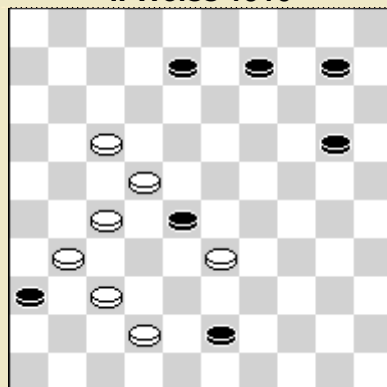

729 *
Geo de Geus 1935

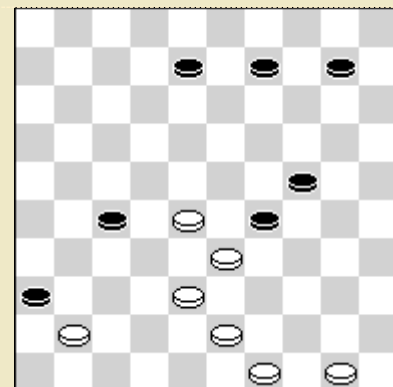

730

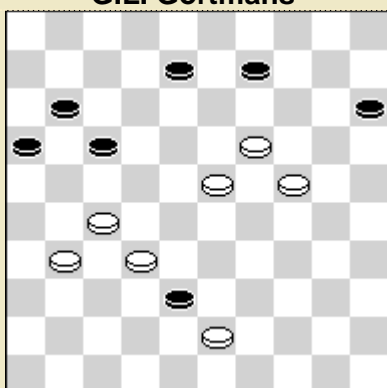

731

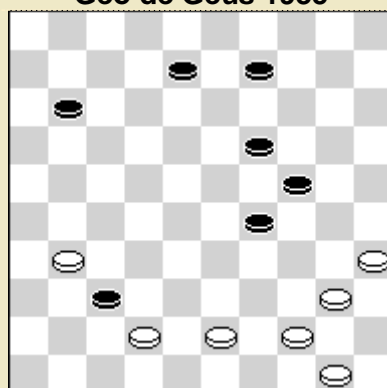

732
P. Broyer (A) 1935

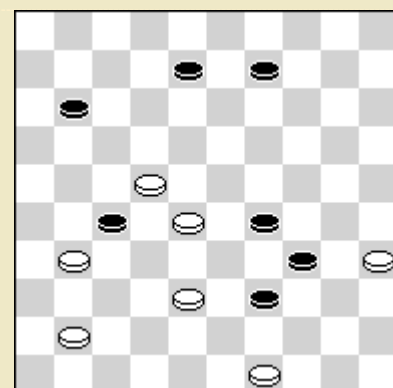

733 *
A.A. Polman 1927

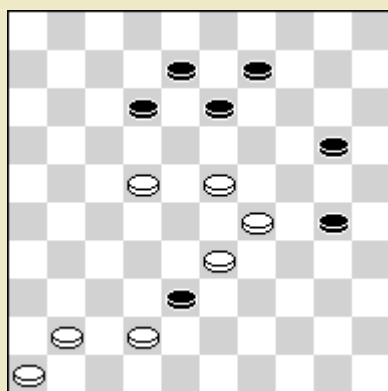

734
A. Fischer 1934

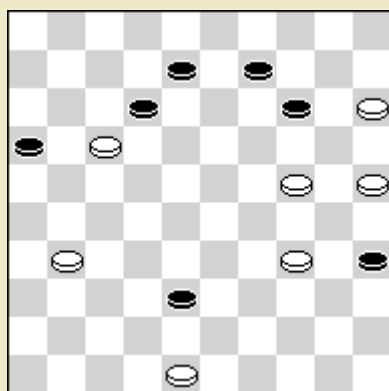

735 *
W.B. Monsma

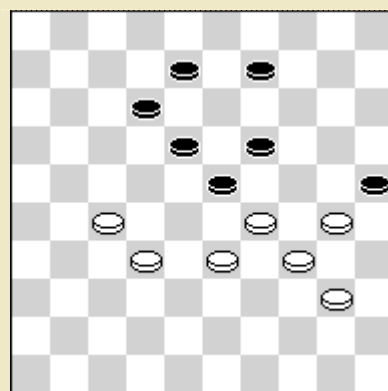

736
F. Denoël 1935

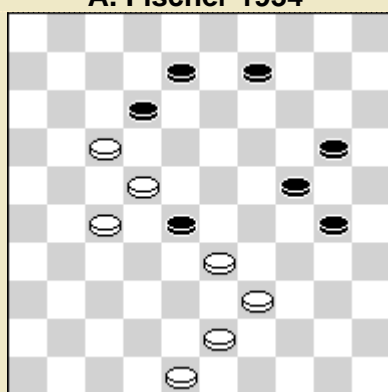

737 *
M. Nicolas 1938

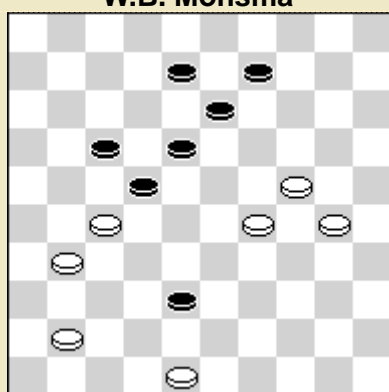

738 *
W.B. Monsma

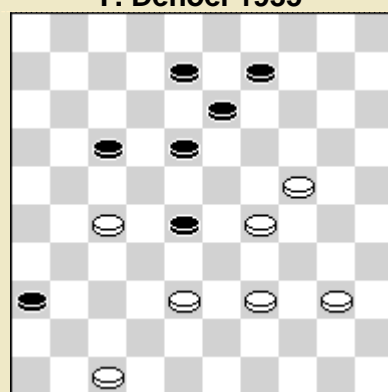

739 *
W. Vrijlandt

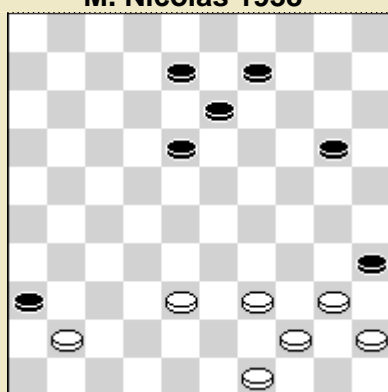

740
G.L. Gortmans

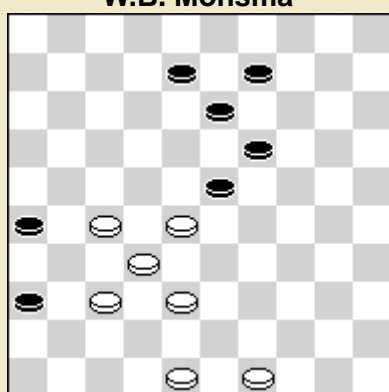

741
O. Baeke

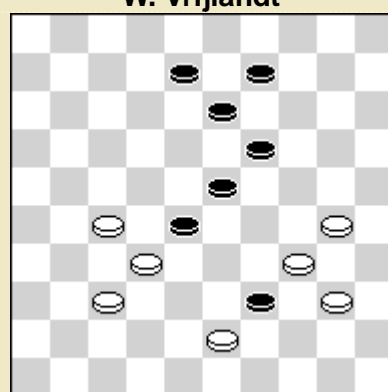

742 *
C.J. Ridder

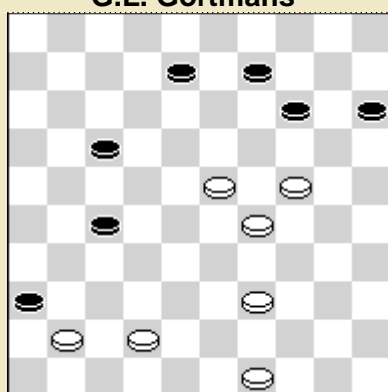

743 *
G. Zonneveld 1935

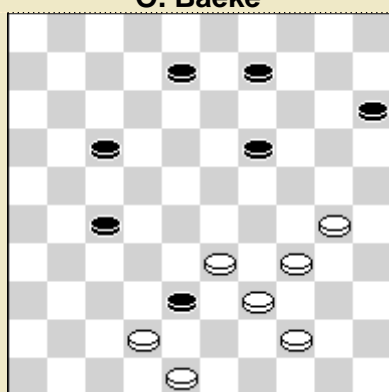

744
S.v. Heerwaarden (A) 1934

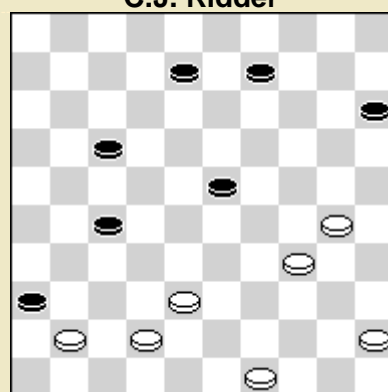

745
A.A. Polman

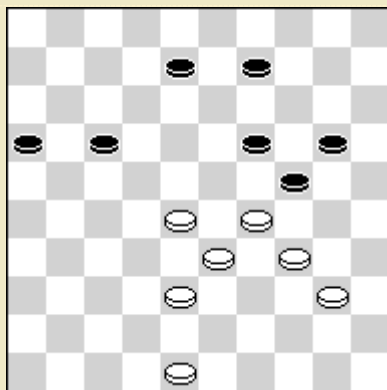

746 *

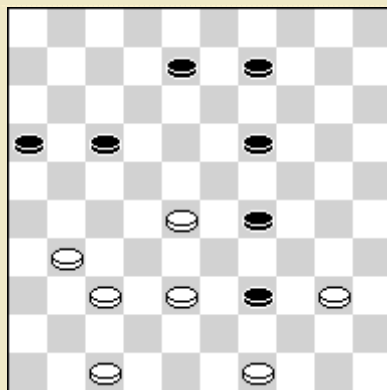

747 *

A.A. Polman

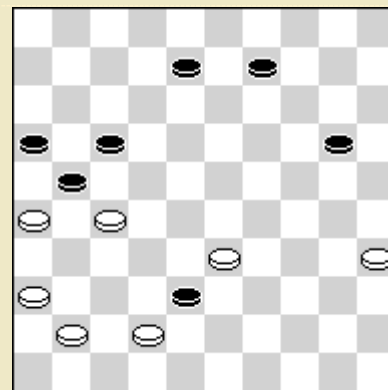

748

W.B. Monsma

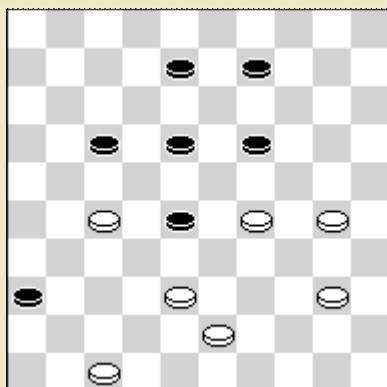

749 *

P. Visser

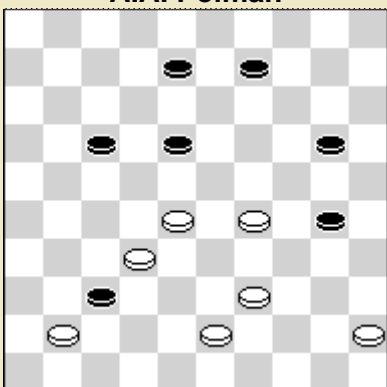

750 *

G. Zonneveld 1935

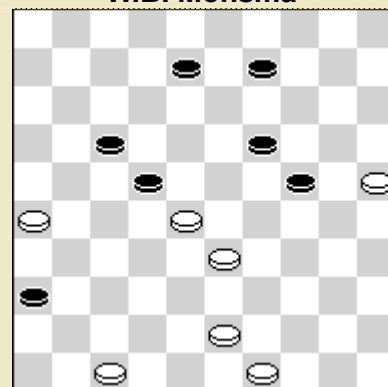

751

H.C.v. Valen 1934

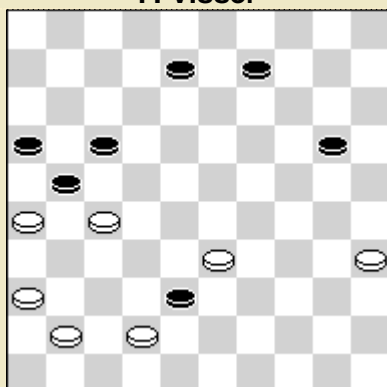

752

H.C.v. Valen 1934

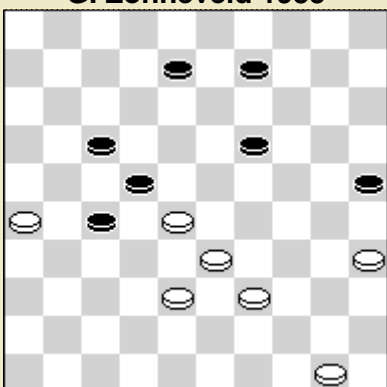

753

A.G. Noordhuis 1935

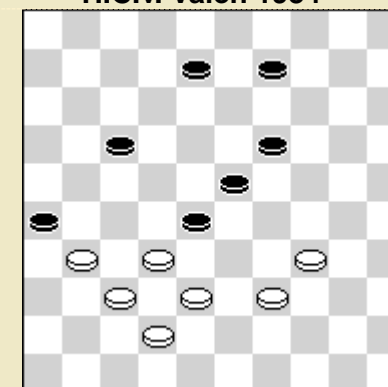

754

G.A. Cremer 1934
1^{ste} prijs Grogard

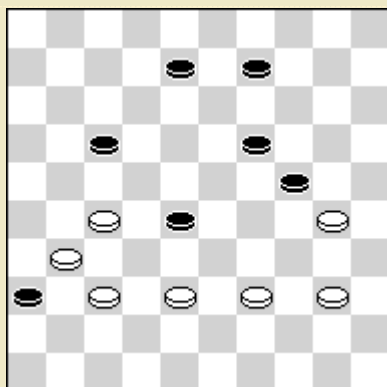

755 *

G.A. Cremer

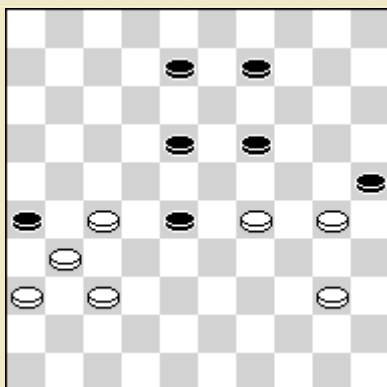

756

J.N. Singer

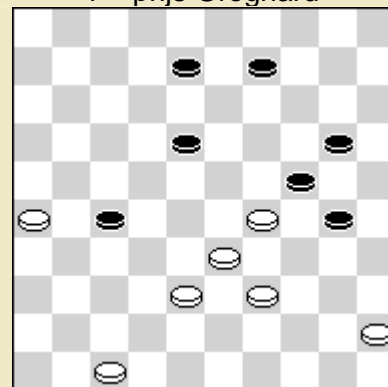

757

O. Baeke (A) 1934

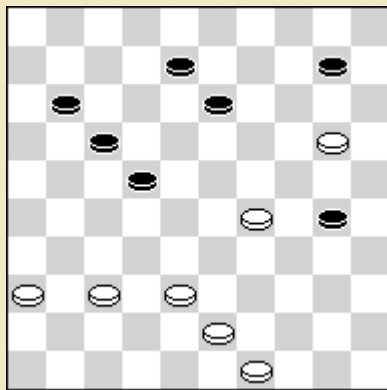

758
P.H. Idzerda 1930

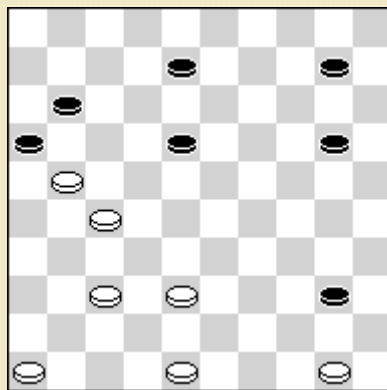

759
O. Baeke 1934

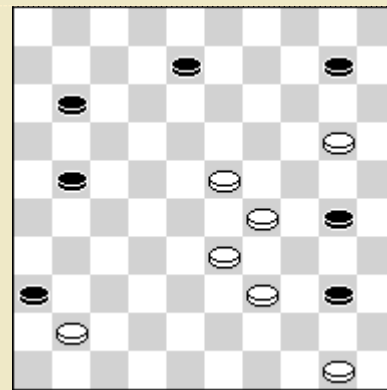

760
A. Méaudre 1914

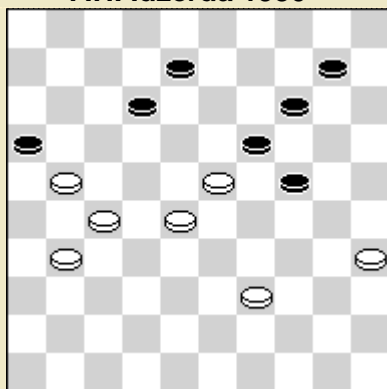

761
De Ouwe Firma 1934

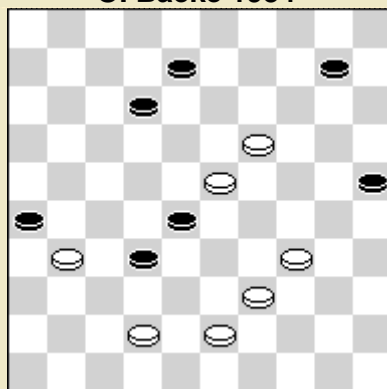

762*
L. Tévan (R) 1937

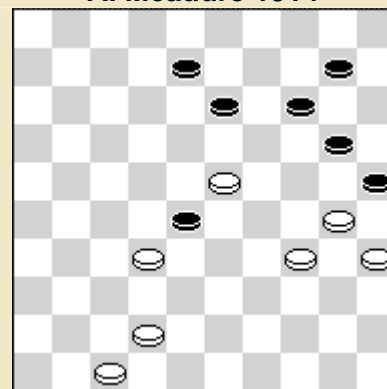

763
S. Jas

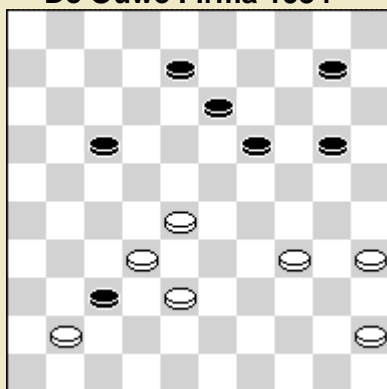

764

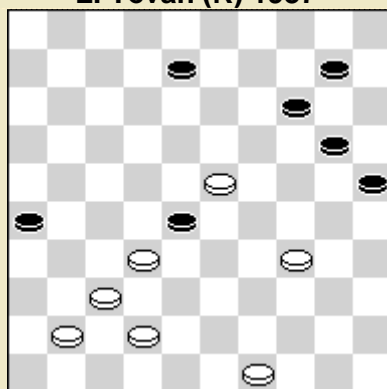

765*
P. Nap (A) 1936

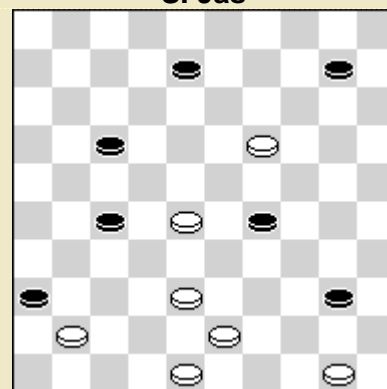

766*
J. Dienske

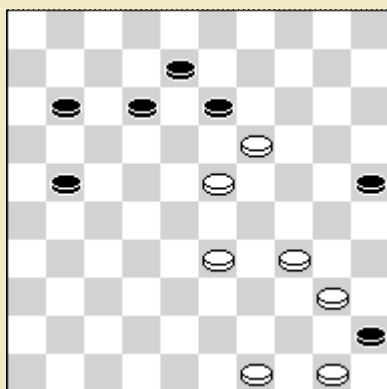

767*
P.A. Lamarre (A) 1902

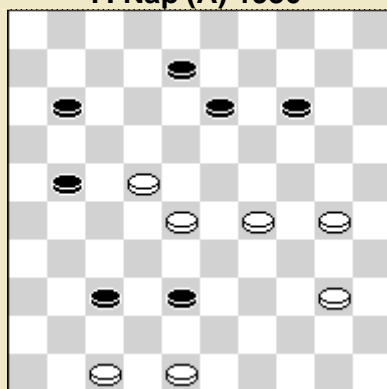

768*
O. Baeke 1934

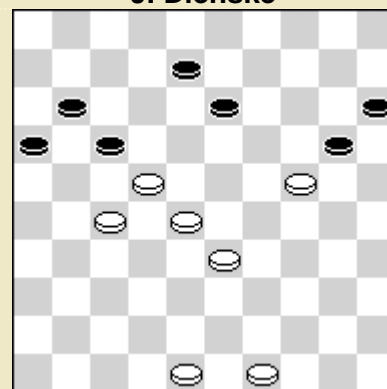

769
Z.E.v.d. Meer (S) 1916

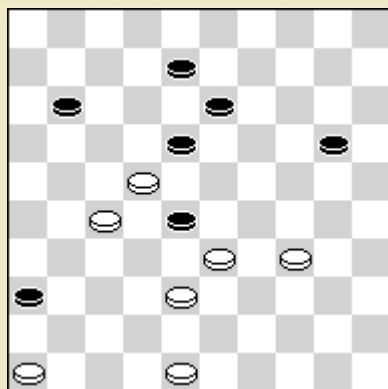

770
C.Th. Huizer

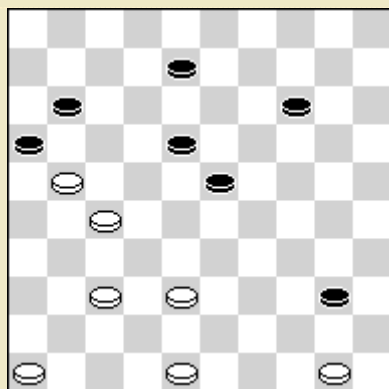

771
O. Baeke 1934

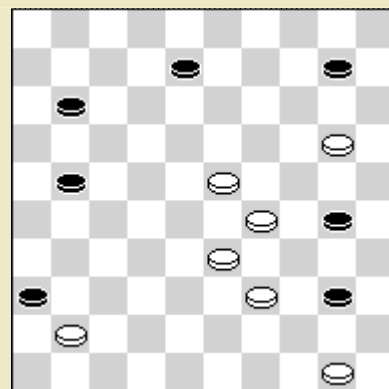

772
W.B. Monsma

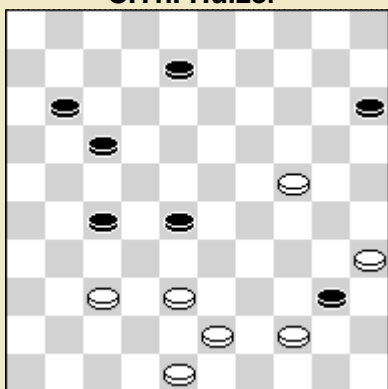

773
J.W. Konings

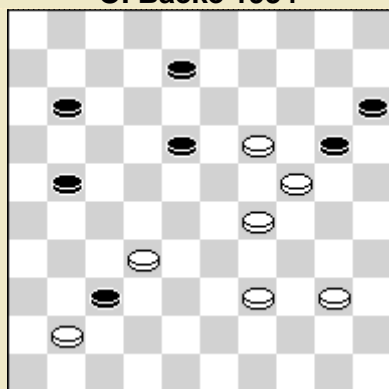

774*
H.J.A.v. Gelder (A) 1915

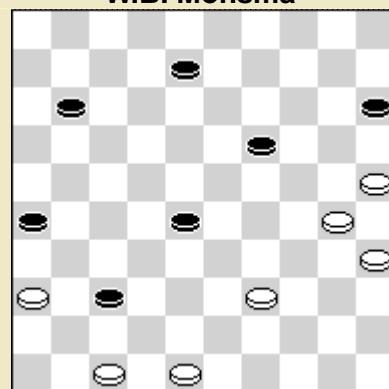

775
M. Morisseau (A) 1937

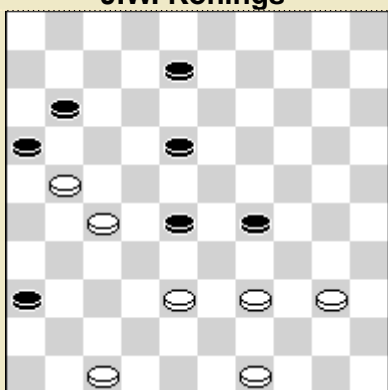

776
O. Baeke 1934

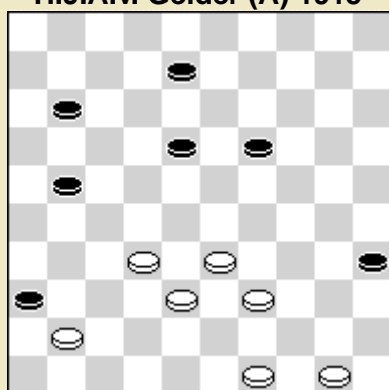

777
A.G. Noordhuis

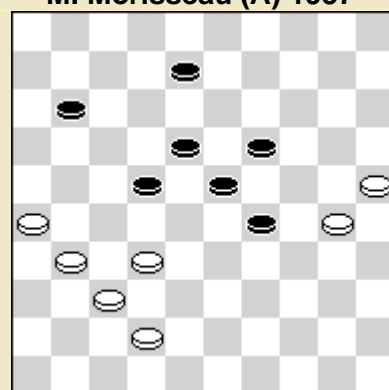

778
P.N. Faure

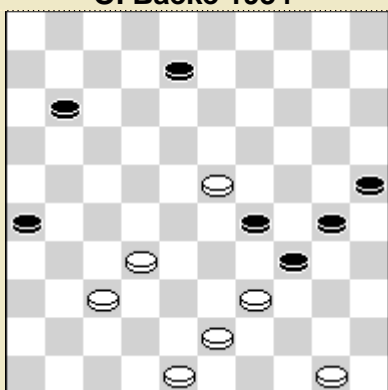

779
S.v. Heerwaarden 1934

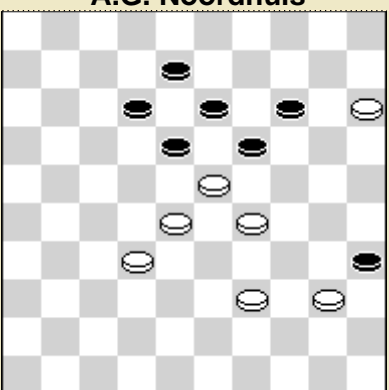

780*
J. Wagter

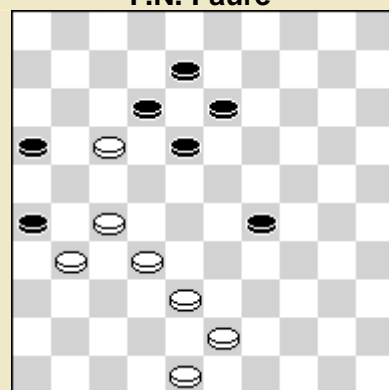

781
M. Raichenbach (P) 1934

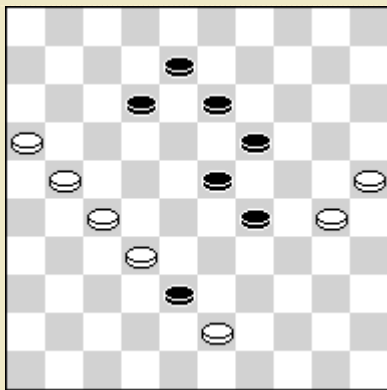

782 *
P. Kleute 1933

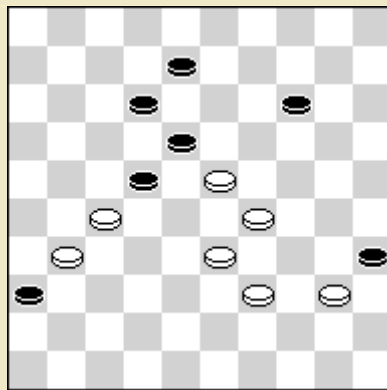

783 *
J. Wagter

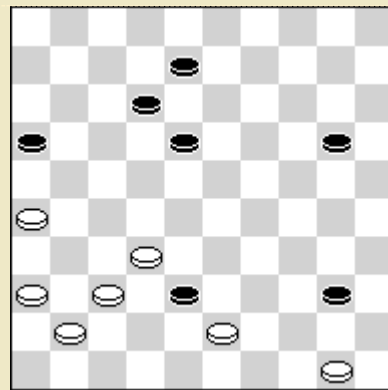

784
M. Vasseur (A) 1935

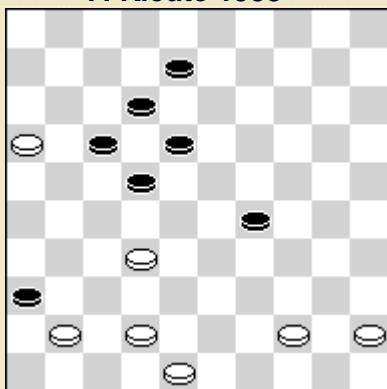

785
W.B. Monsma

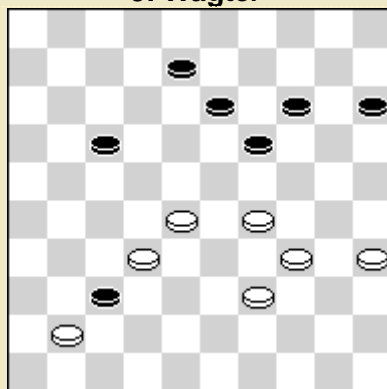

786 *
G.L. Gortmans

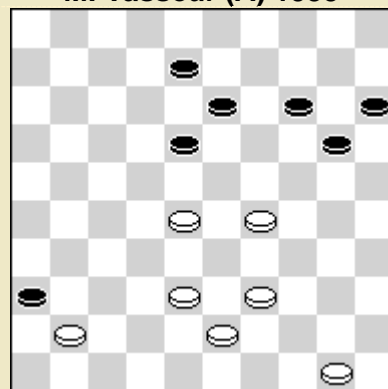

787
J. Wagter

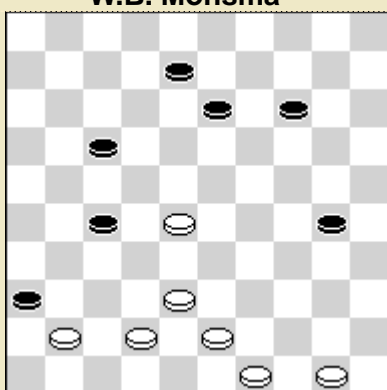

788
W.B.M. – G.L.G.

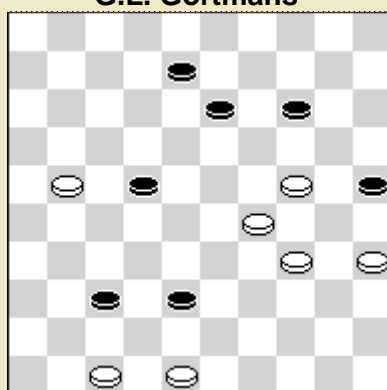

789 *
Uitkomst 1934

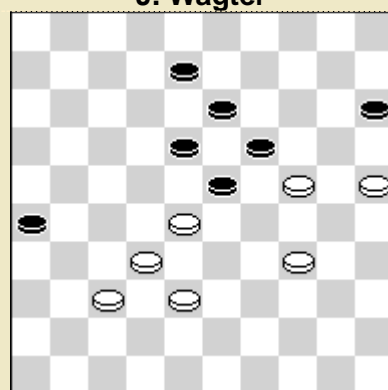

790
J. Wagter

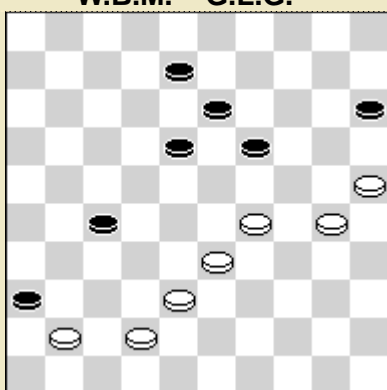

791
K. Verneirt 1935

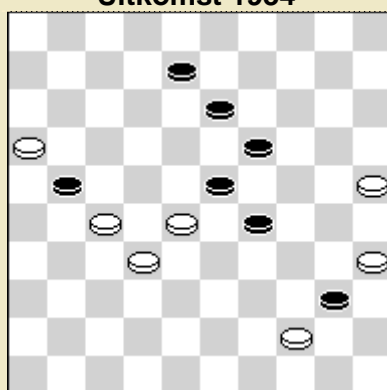

792 *
J. Wagter

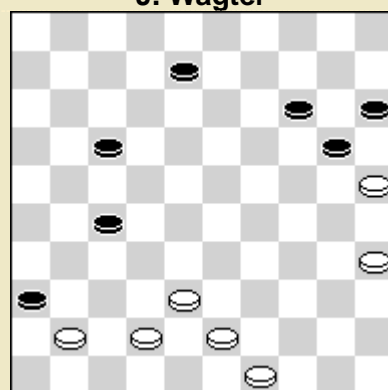

793

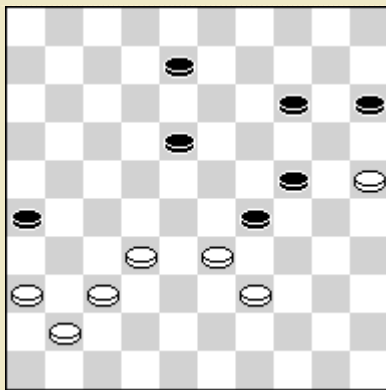

794
W.B. Monsma

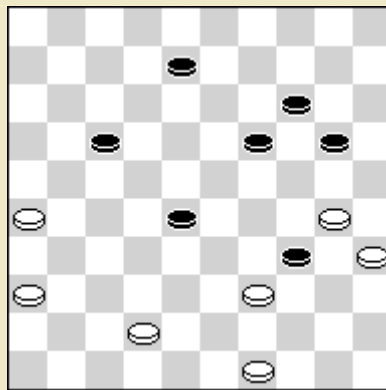

795 *
M.J. Belinfante 1916

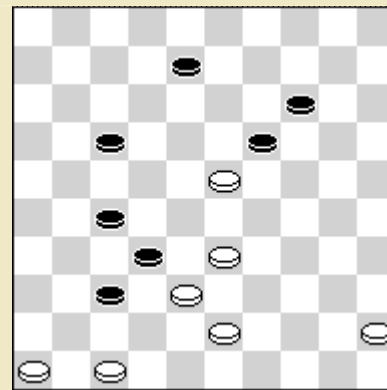

796
W. Vrijlandt 1938

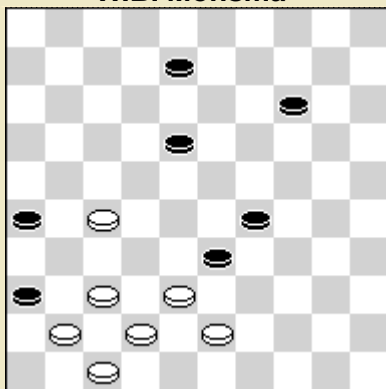

797
W.B. Monsma

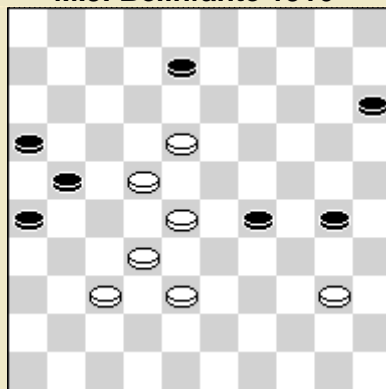

798

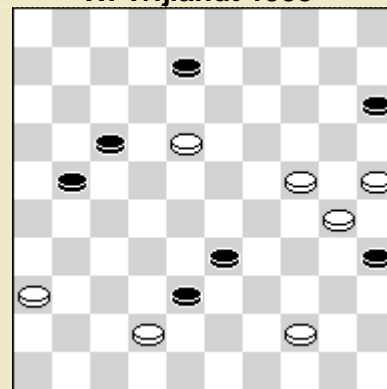

799
J. Wagter

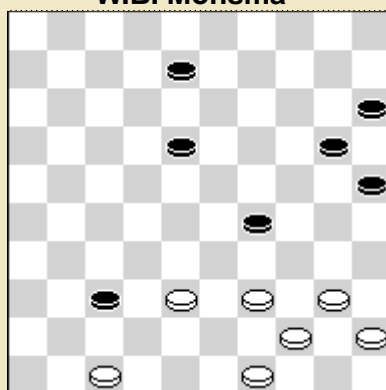

800 *

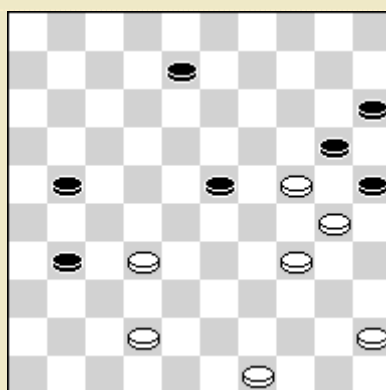

801 *
J. Druyf Jr.

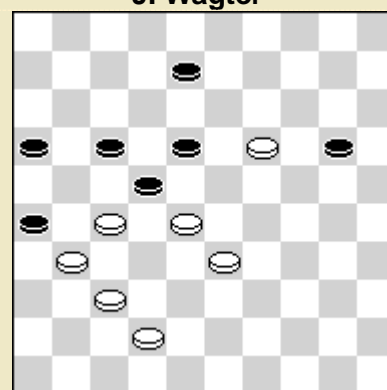

802
G.L. Gortmans
Slag Huguenin 1802

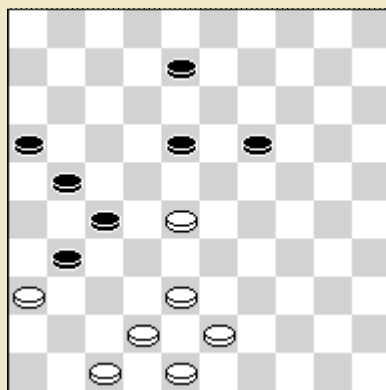

803
W.B. Monsma

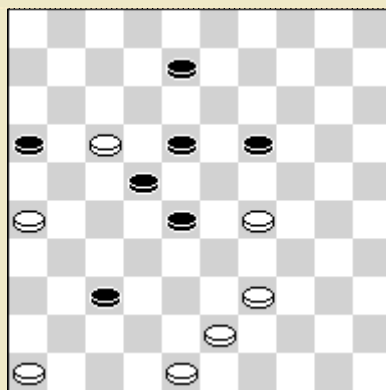

804
A.G. Noordhuis 1937

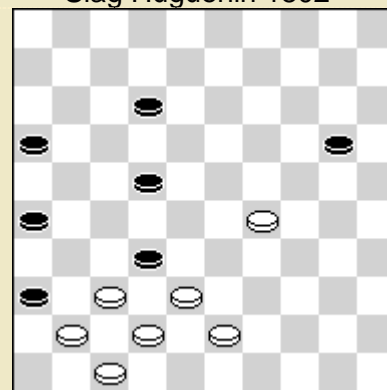

805
W.B. Monsma

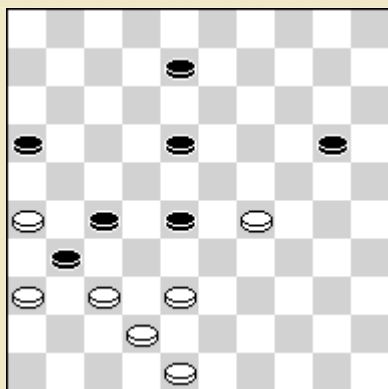

806
K. Bordon 1935

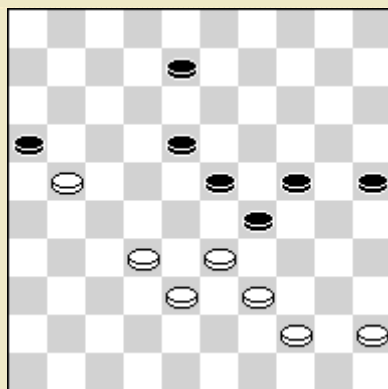

807*
H. de Jongh 1925

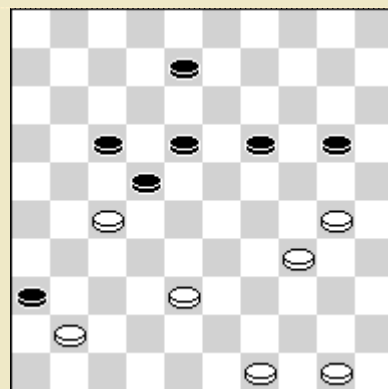

808
W. Jurg

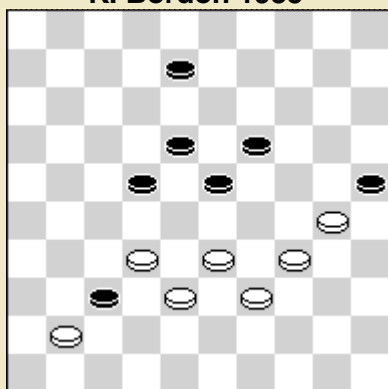

809
M.J. Belinfante 1918

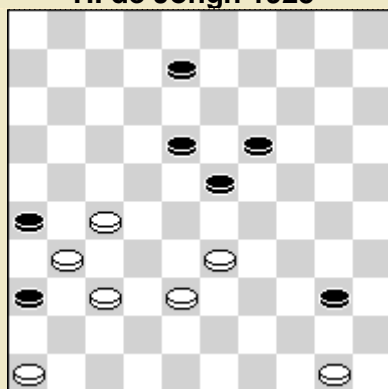

810
G.L. Gortmans

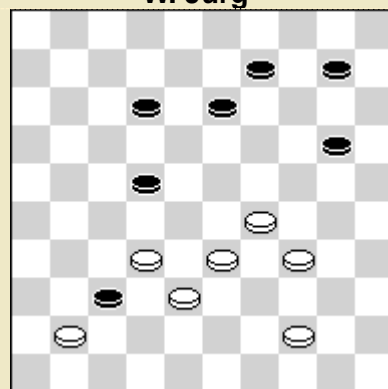

811*
E. Damoiseau 1930

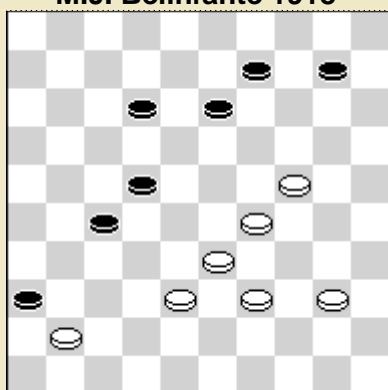

812*
Ch. Bombèke 1911

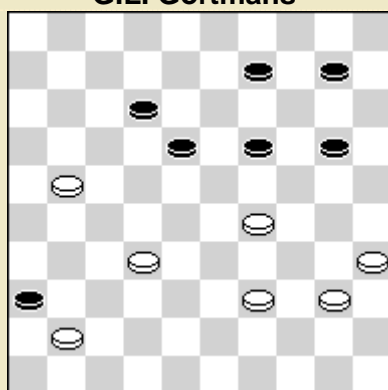

813*
G.L. Gortmans

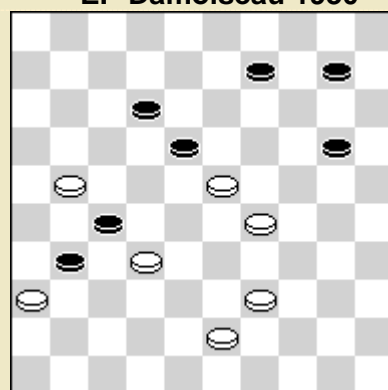

814*
J. de Bree (R) 1923

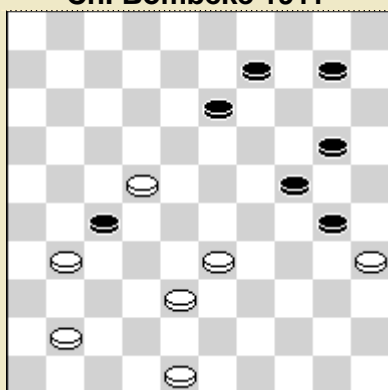

815
W. Maas 1934

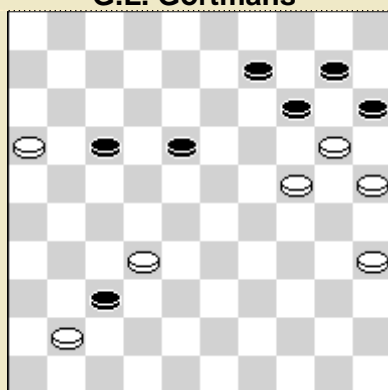

816
O. Baeke

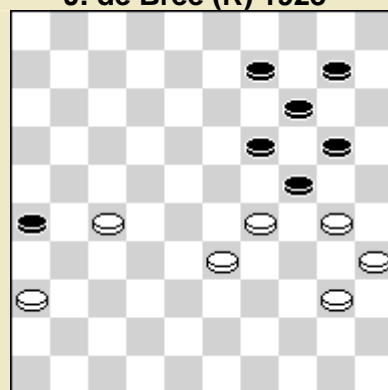

817
P.N. Faure

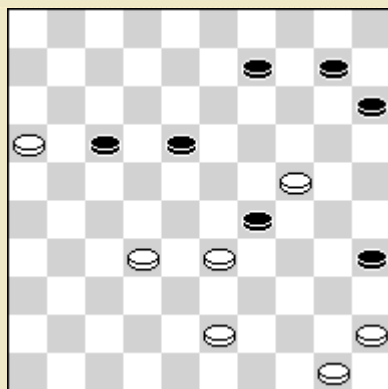

818
G. Zonneveld 1938
 1^{ste} pr. Ons Orgaan

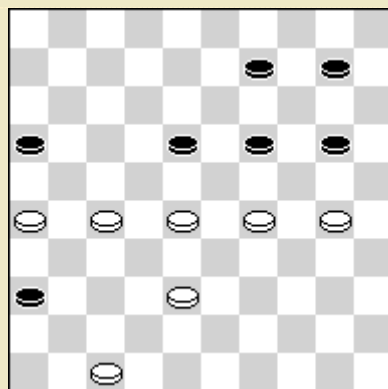

819
A.A. Polman

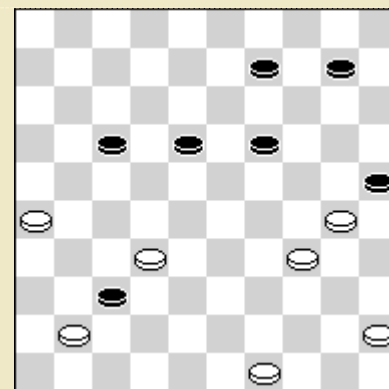

820
A.A. Polman 1933

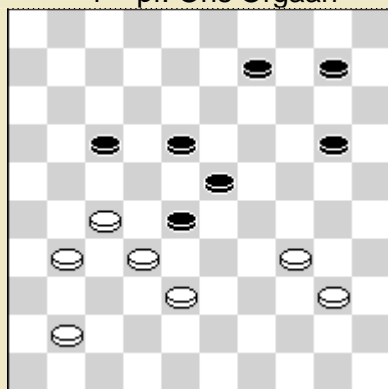

821 *
G.L. Gortmans

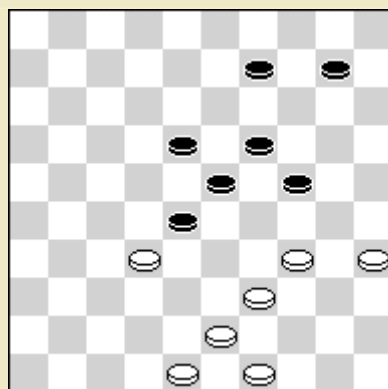

822
J.W. Konings

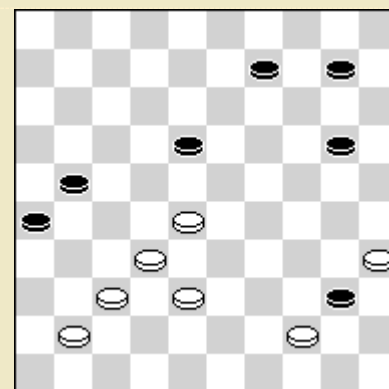

823 *
A. Buquet 1935

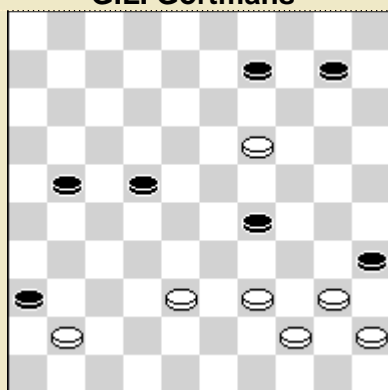

824
G.L. Gortmans

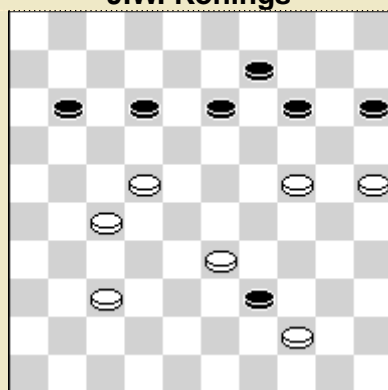

825
W. Stroo 1935

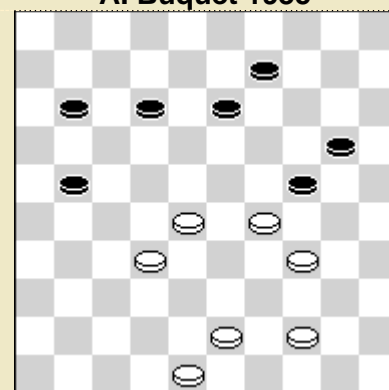

826
A.A. Polman

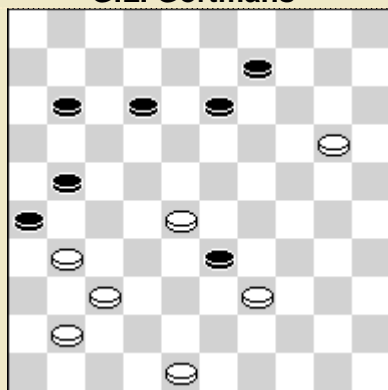

827 *
De Kleen 1936

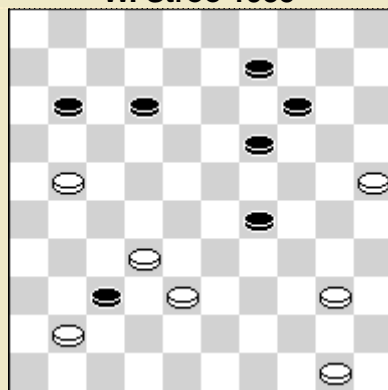

828
P.W. Kliphuis 1935

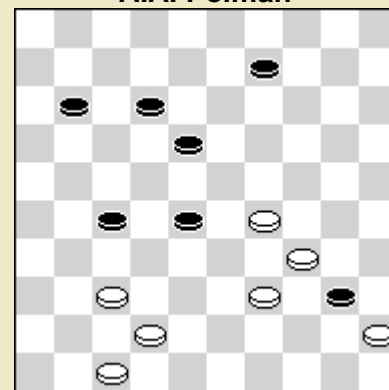

829
H.T. Luif 1925

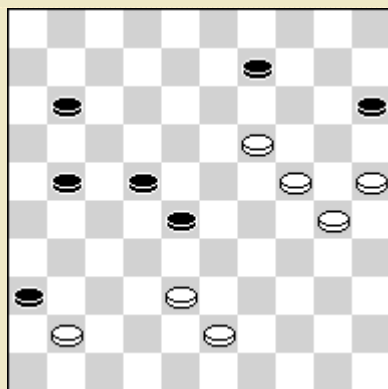

830*
Chr. Gerritsen

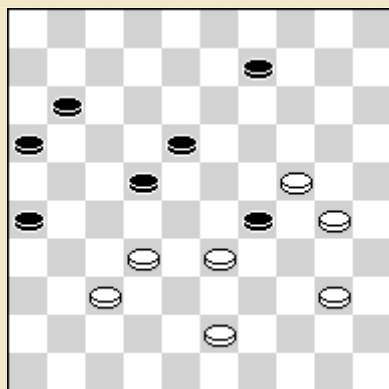

831
R. van Eck 1935

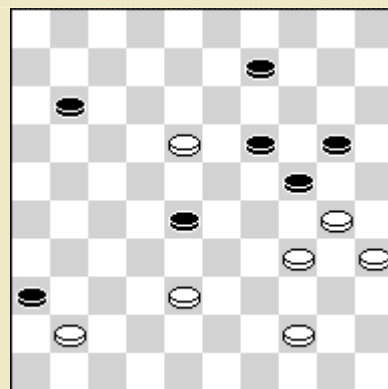

832
J. Burggraaff (A)

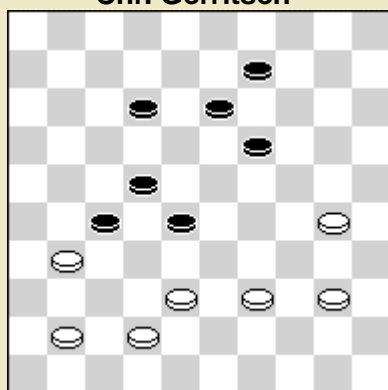

833*
E. Duboille (R) 1938

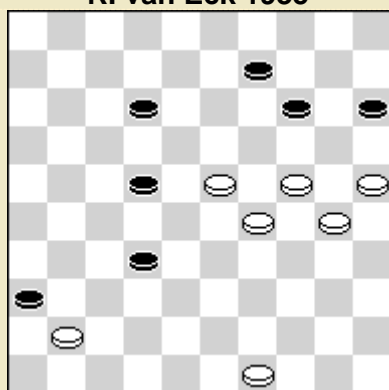

834
Ch. Alix (R) 1860

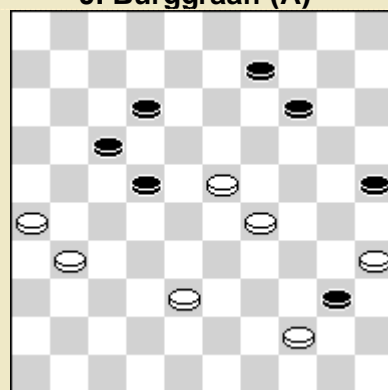

835*
J. Burggraaff

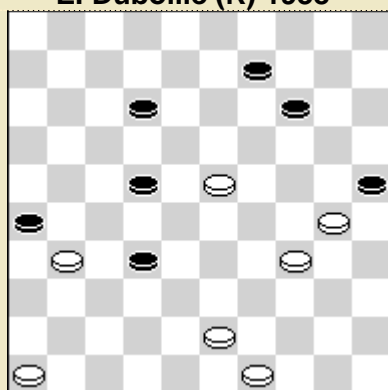

836
A.A. Polman

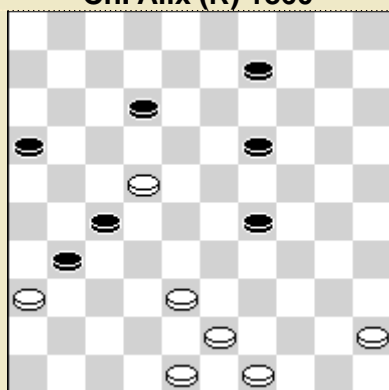

837
J. Bergier (A) 1935

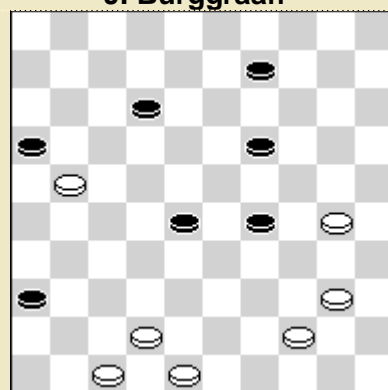

838*
D.A.L. Schröder 1926

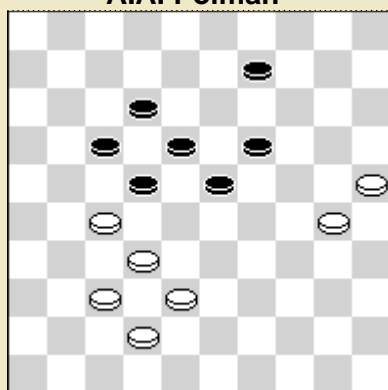

839
G.L. Gortmans

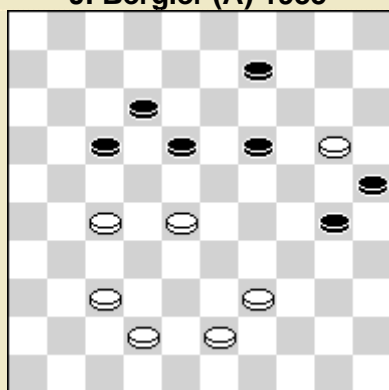

840*
P. Schaaf 1925

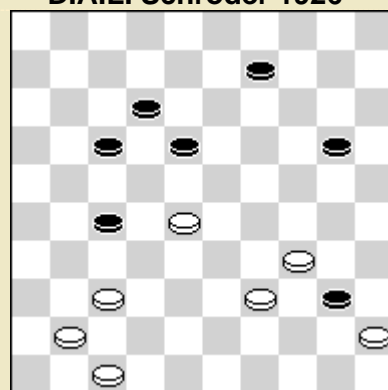

841
F. Damoiseau 1928

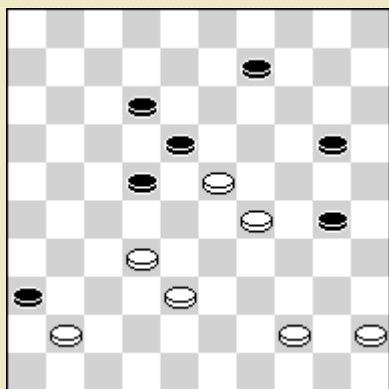

842
B.P.A. Kloos 1914

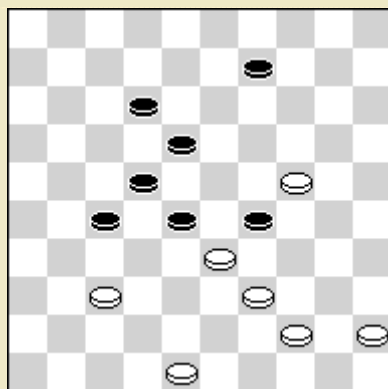

843
W.B. Monsma

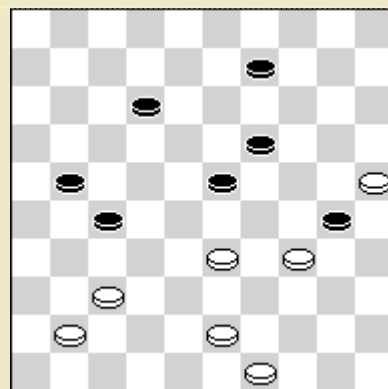

844
W.B. Monsma

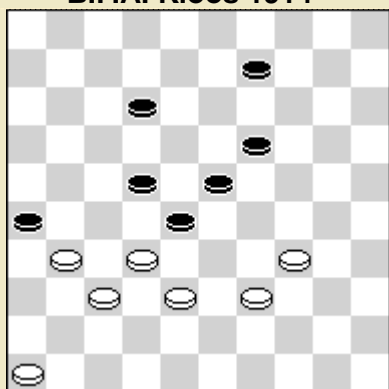

845
G.A. Cremer 1934

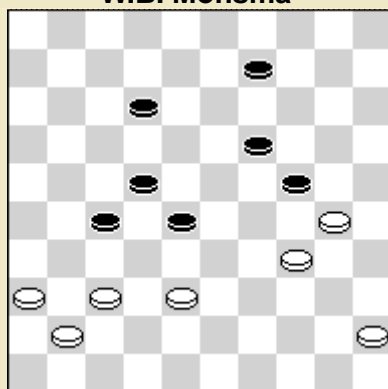

846
J. Burggraaff

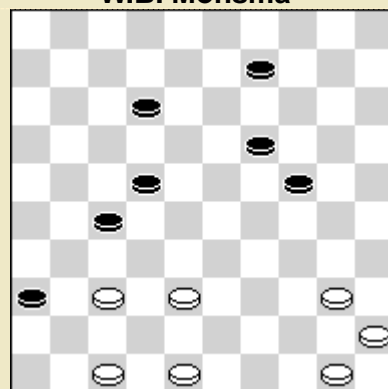

847
A.A. Polman

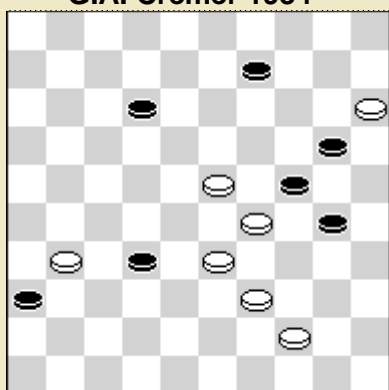

848*
W.B. Monsma

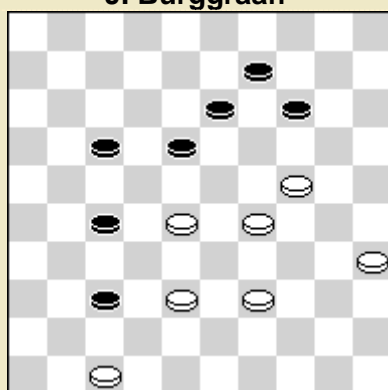

849
B. Schouten

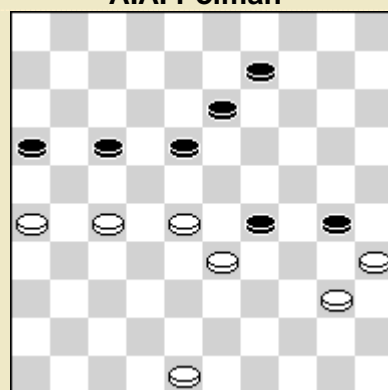

850*
A. de Heer (P) 1906

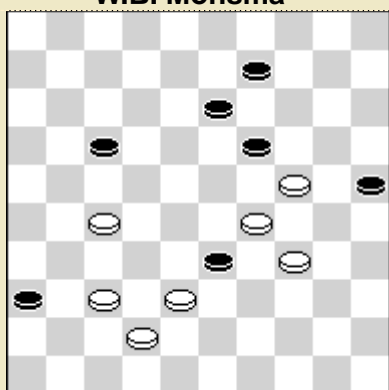

851
G.L. Gortmans

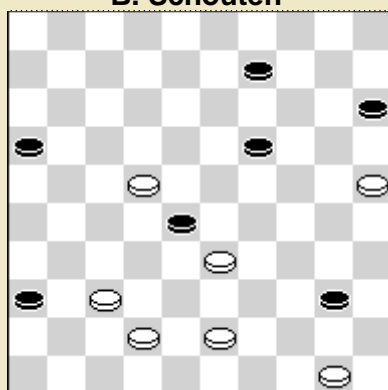

852
G.L. Gortmans

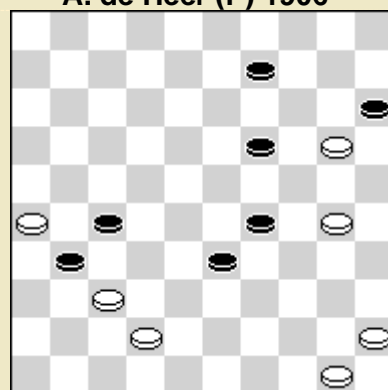

853*
W.B. Monsma

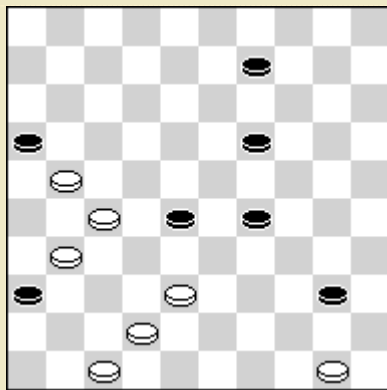

854
W.B. Monsma

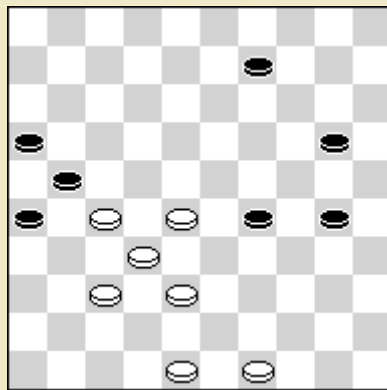

855
G.L. Gortmans 1957

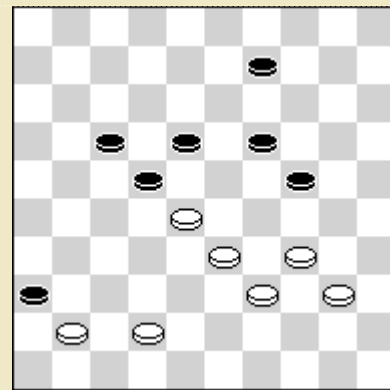

856*
F.M. Verveen 1928

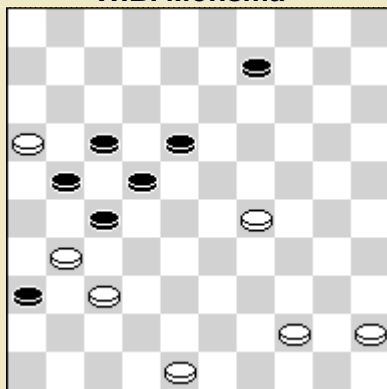

857*
W.B. Monsma

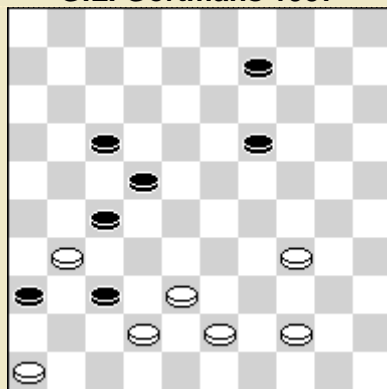

858
A.G. Noordhuis 1935

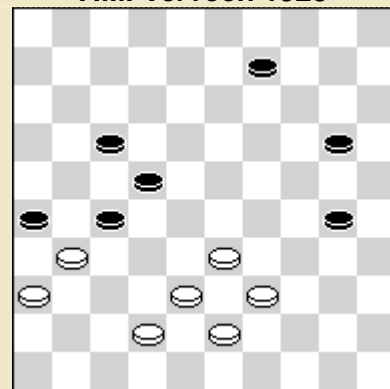

859
G.L. Gortmans

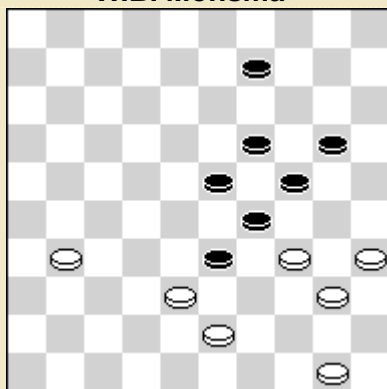

860
A. Méaudre (R)

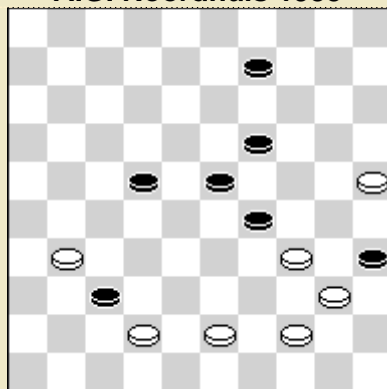

861

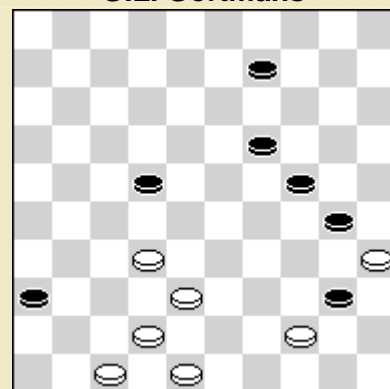

862
F. Boissinet

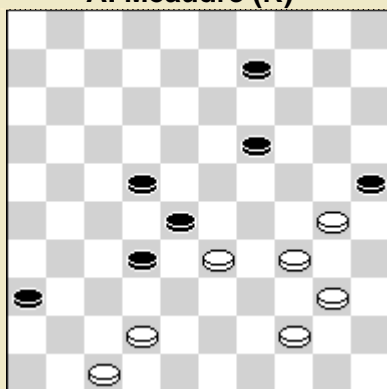

863
W.B. Monsma

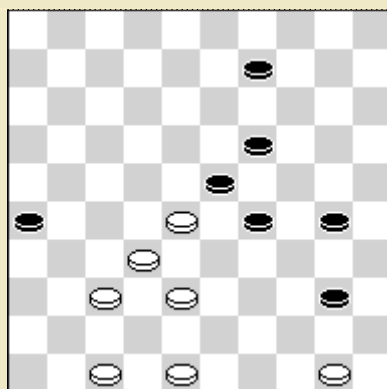

864
M. Aandagt 1936

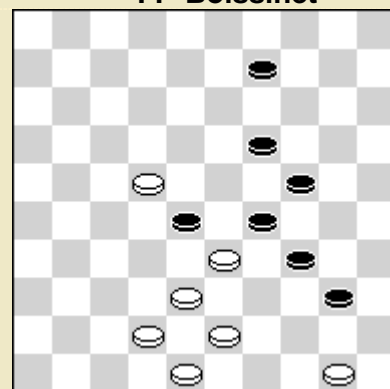

865
C. Kerkhof 1927

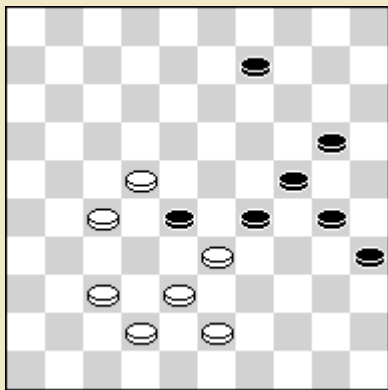

866

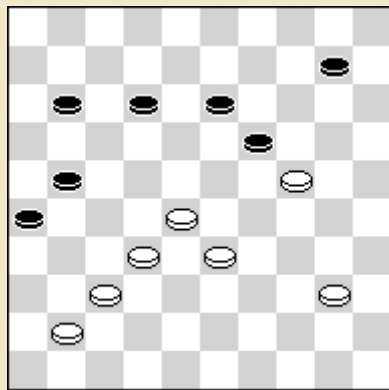

867 *
Huguenin (A) 1802

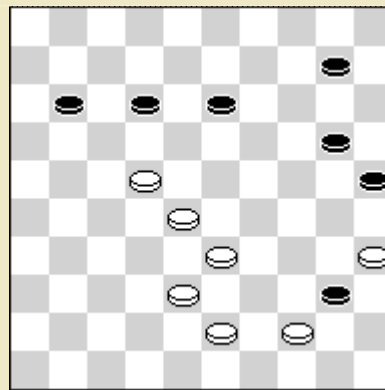

868 *

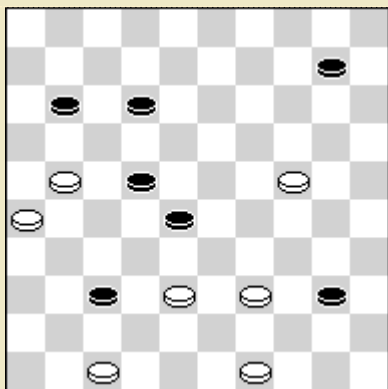

869
P. Kleute (R)

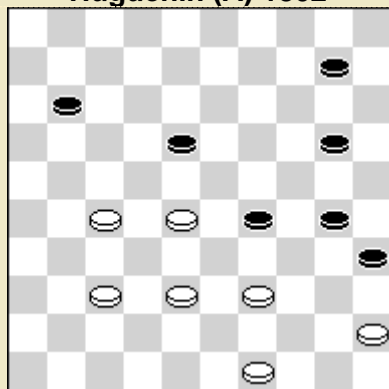

870
H.C.v Valen 1934

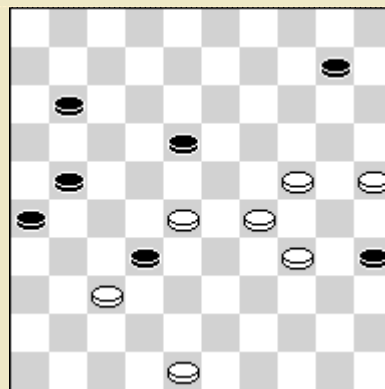

871
J. Burggraaf 1936
3^{de} prijs Eclairer

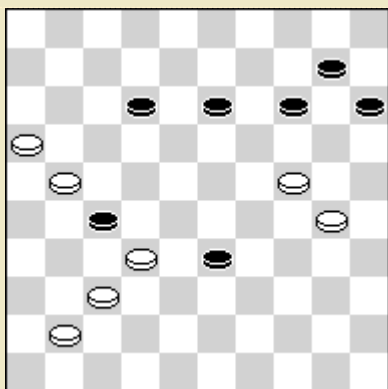

872 *
G.J.A.v. Buuren 1935

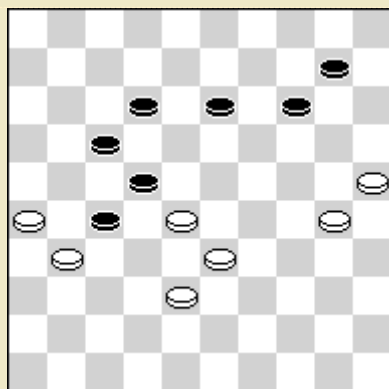

873
N. Brochu

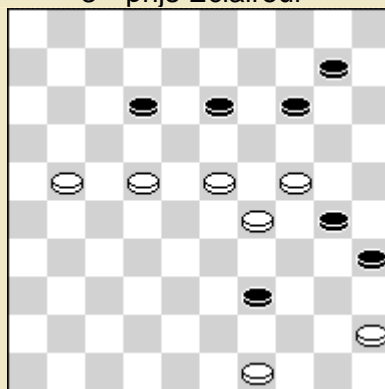

874
W.M. Monsma

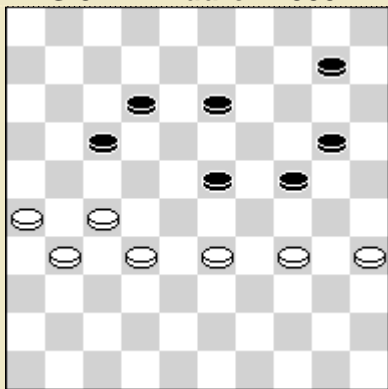

875 *
G.L. Gortmans

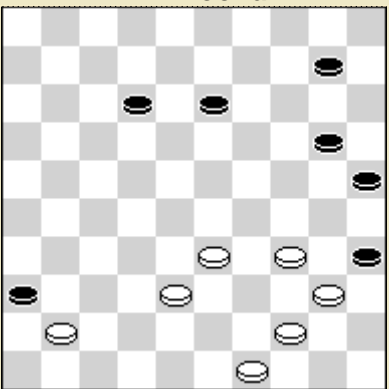

876
J. Dienske

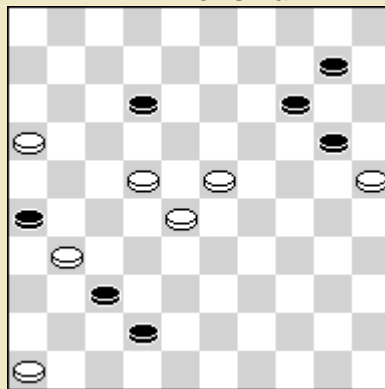

877
W. Vrijlandt

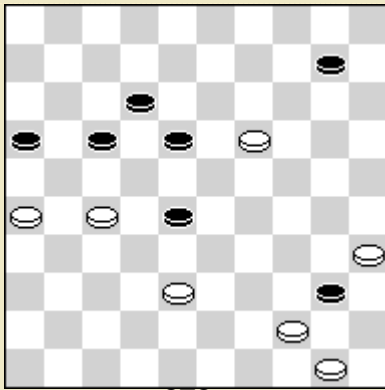

878
S. Jas

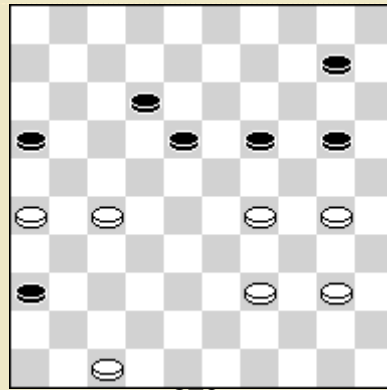

879
A. Doornbos

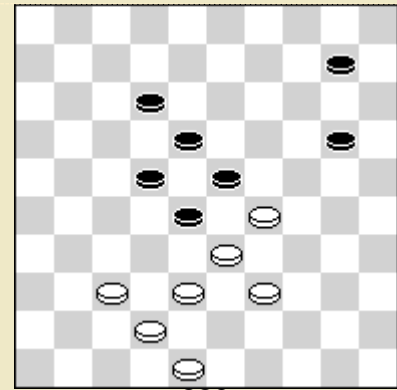

880

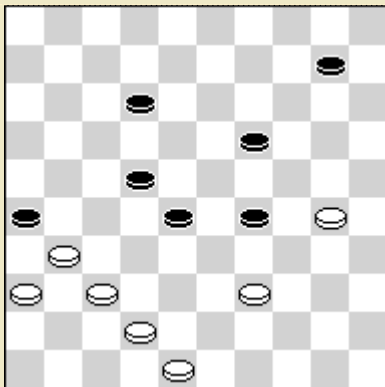

881
J. Burggraaf (A) 1934

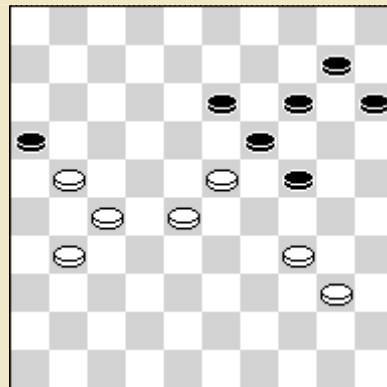

882
G.L. Gortmans

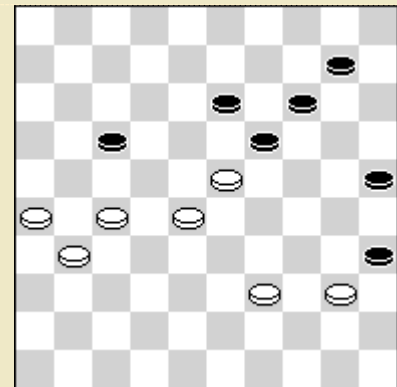

883*
G.I. Gortmans 1936

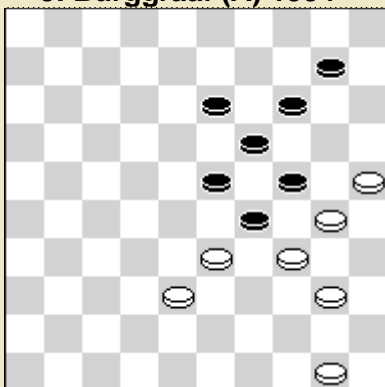

884
J. Wagter

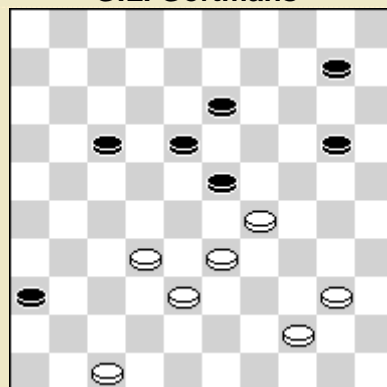

885
F. Denoël 1935

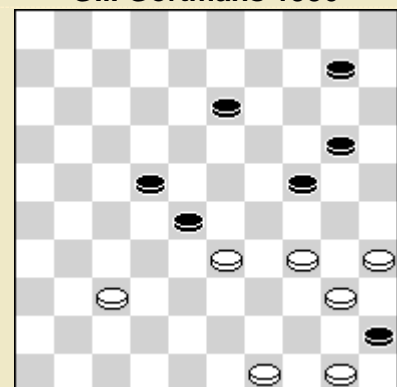

886
W.B. Monsma

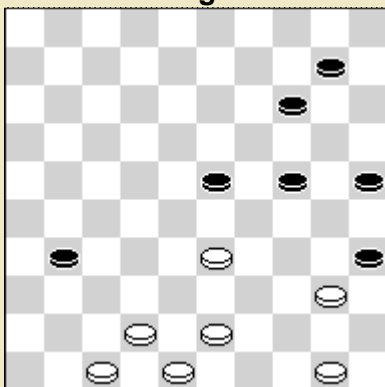

887
R. Dubois

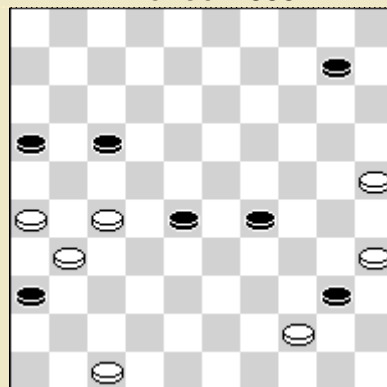

888
G. Dentrux 1935

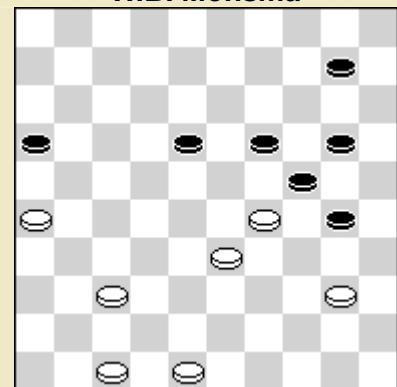

889
B. Springer

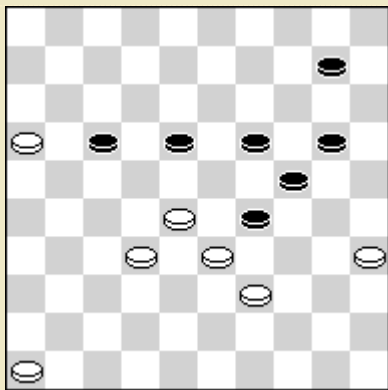

890
H.D. Möllenkamp 1912

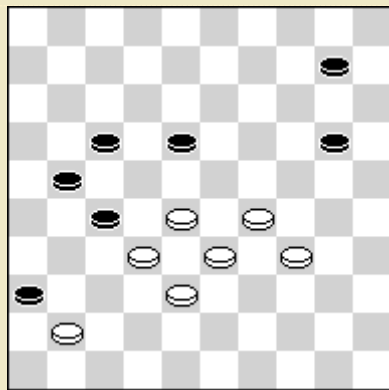

891*
A. Buquet 1937

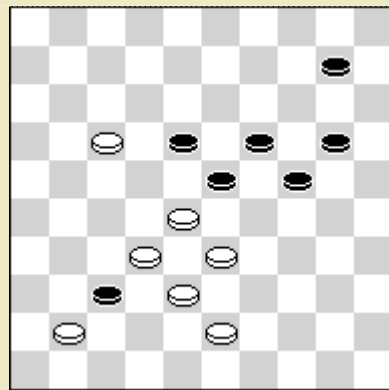

892
B. Springer

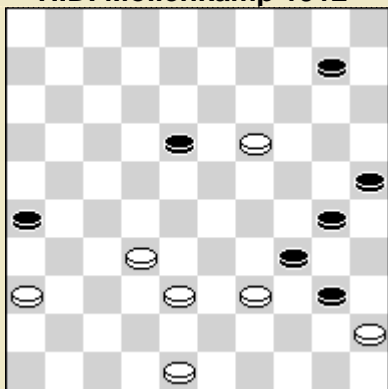

893
J. Wagter

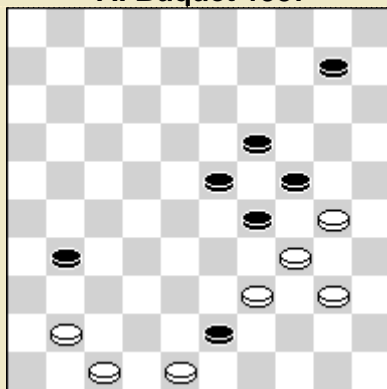

894
A. Jurg (R) 1934

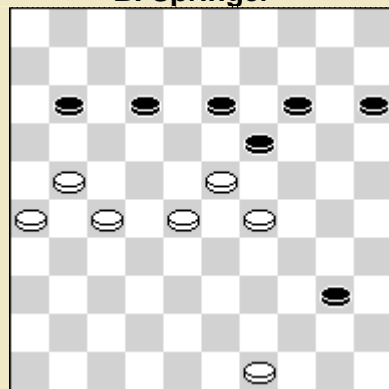

895
v.d. Berg – Cremer (S) 1936

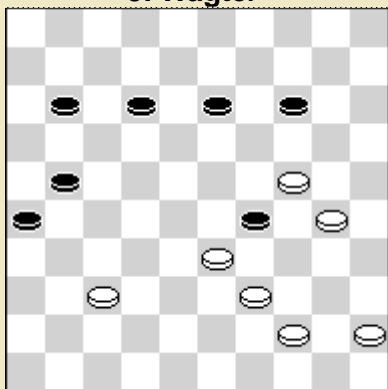

896*
G. Hoogland

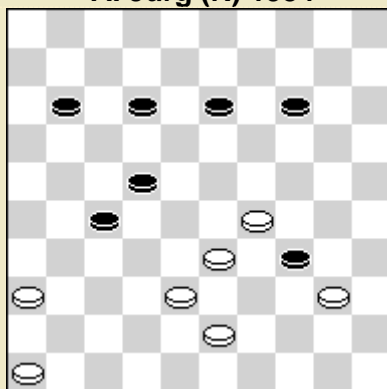

897
A.A. Polman

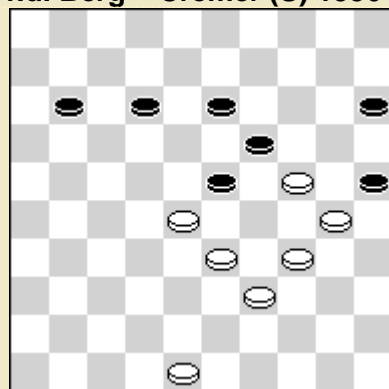

898*
R. Raman 1937

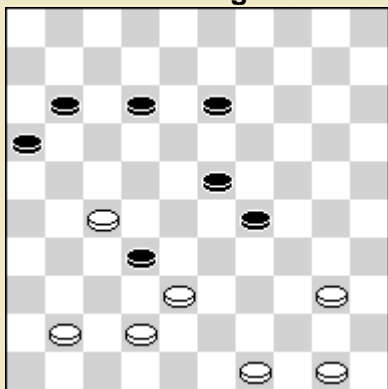

899
J.v. Oyen (A) 1934

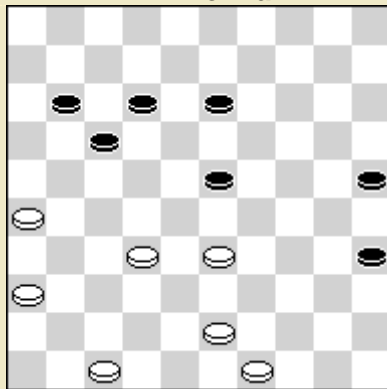

900
W.B. Monsma 1928

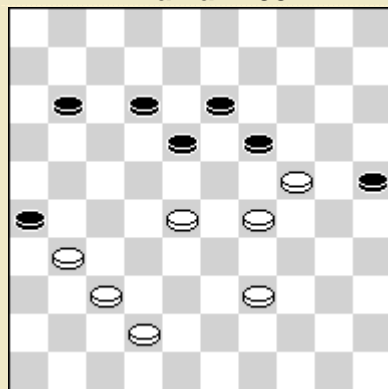

901
H.N.J. Winter

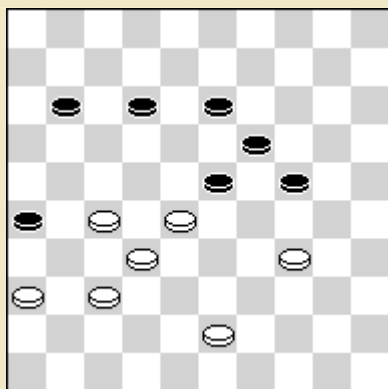

902 *

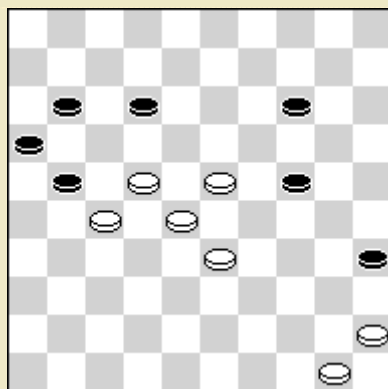

903 *
G.J. Gortmans

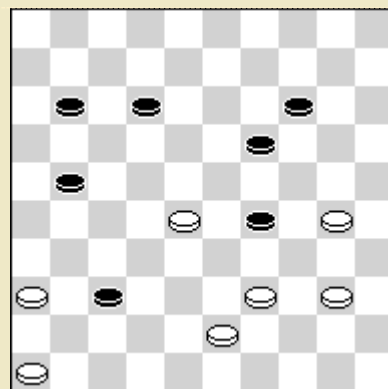

904 *
J.J. Poissenier 1935

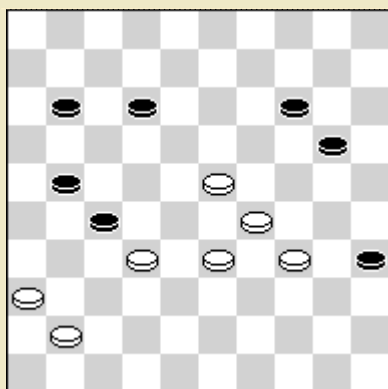

905 *
J.W. Konings

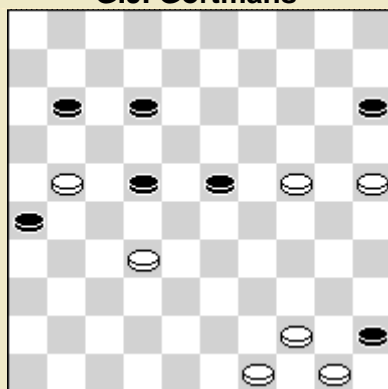

906
W.B. Monsma

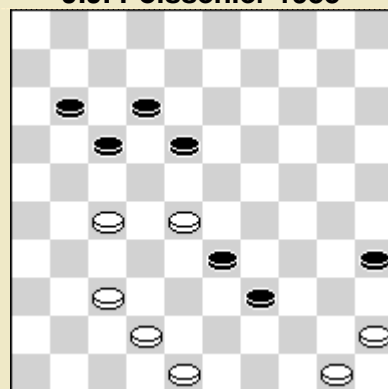

907
G.L. Gortmans 1933

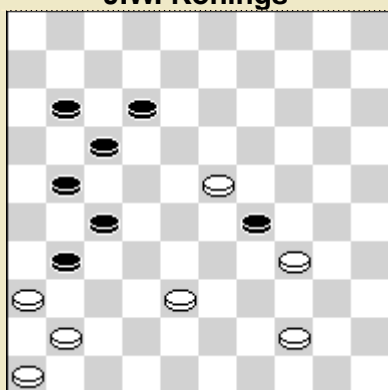

908
A.A. Polman

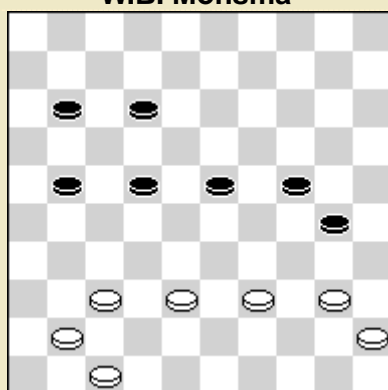

909
H. De Jongh – W.B.M.

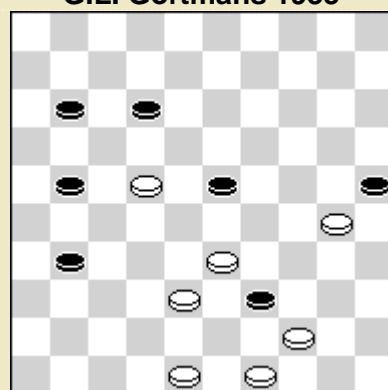

910 *
C. Delignies 1937

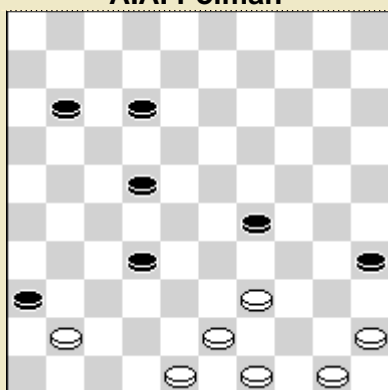

911
G.L. Gortmans

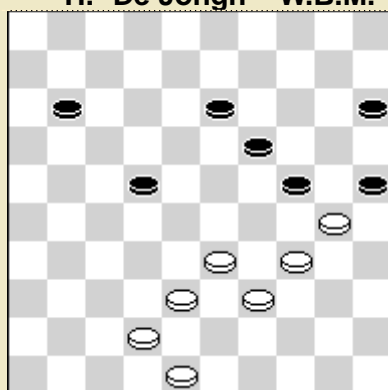

912
G.L. Gortmans

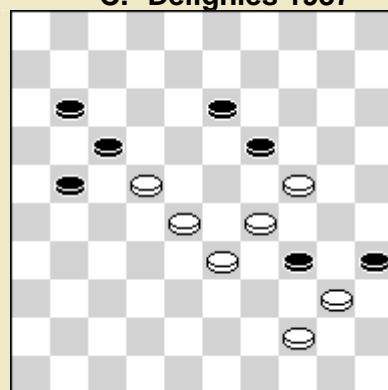

913
J. Wagter

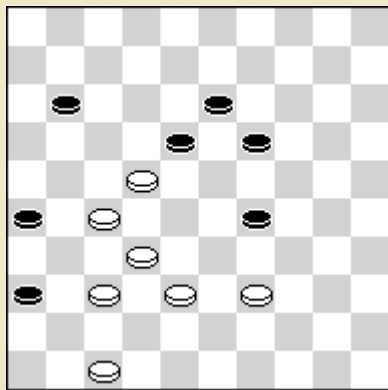

914
M. Fabre (R) 1928

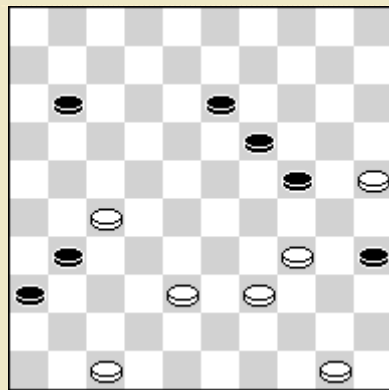

915
R. Dubois 1937

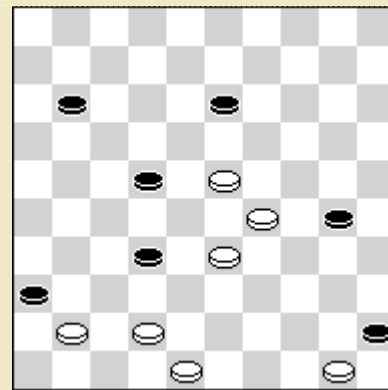

916
W.B. Monsma

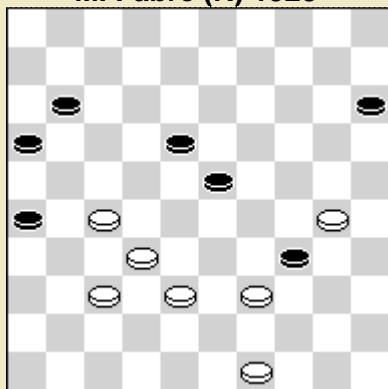

917
B. Springer

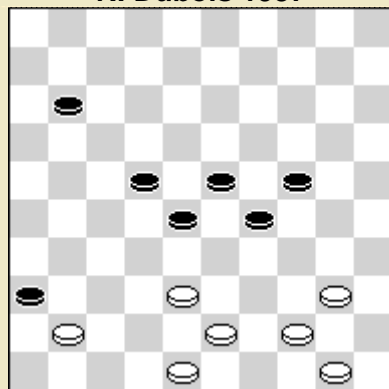

918
P.C. Hageman (R) 1934

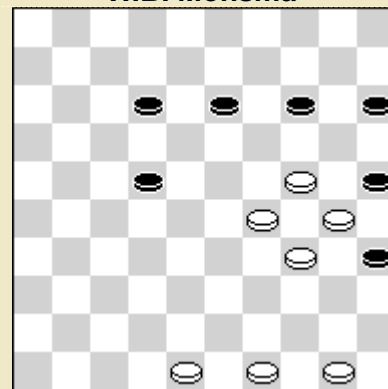

919
P. Visser (A)

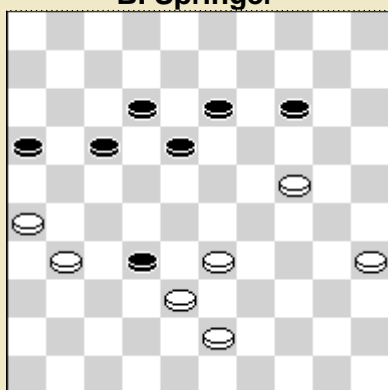

920
E. Boissinot 1928
18-23-29?

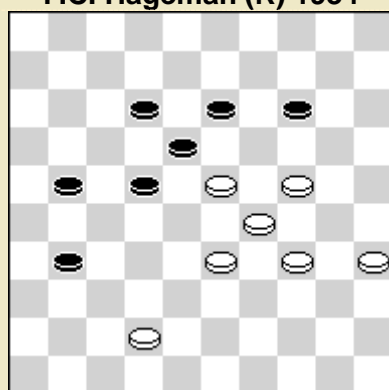

921*
A. Renooy 1937

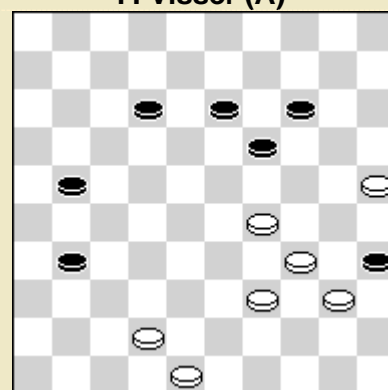

922
G.L. Gortmans

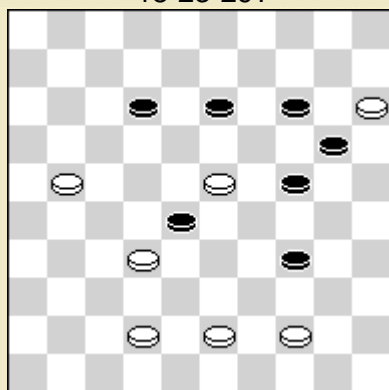

923*
A.A. Polman

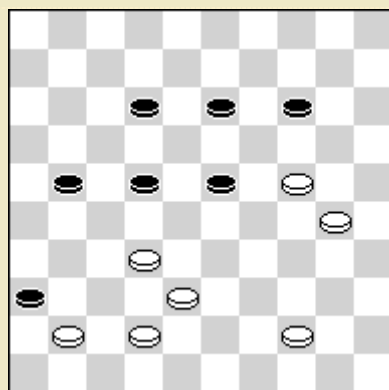

924
K. Bordon 1935

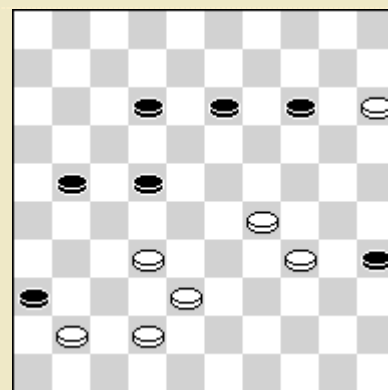

925*
A.G. Noordhuis

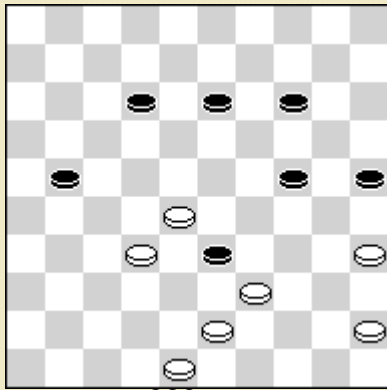

926
J. Scheeres 1919

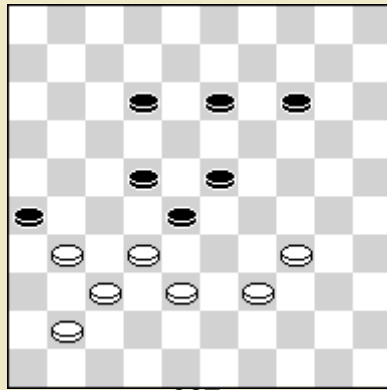

927
F. Denoël

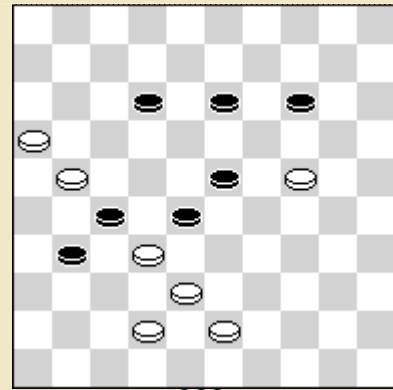

928
M. Aandagt

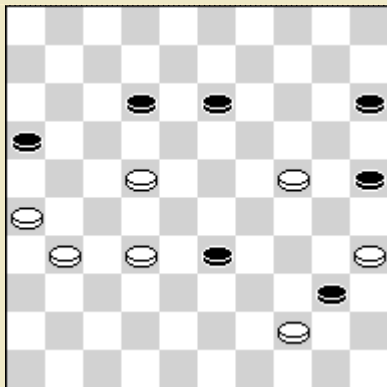

929
G.L. Gortmans

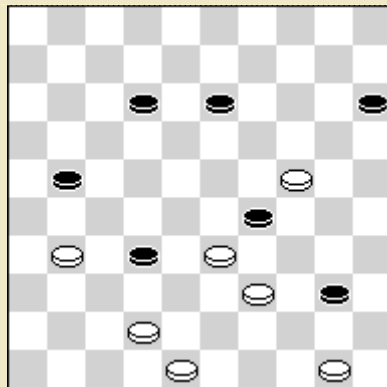

930
A.A. Polman

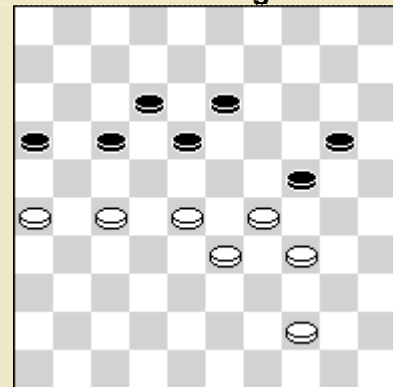

931
B. Springer 1936

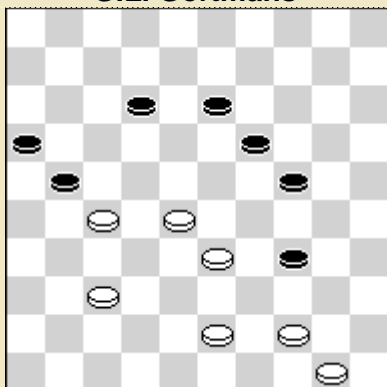

932
J. Warmerdam 1932

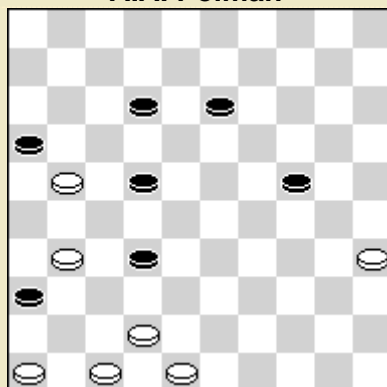

933
A.A. Polman

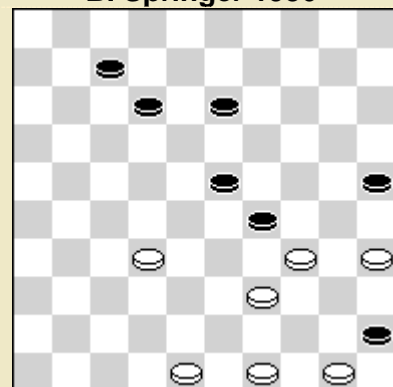

934
G.L. Gortmans

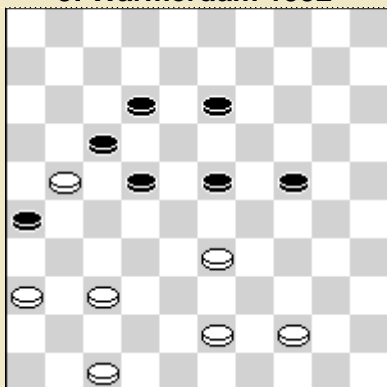

935
A.A. Polman

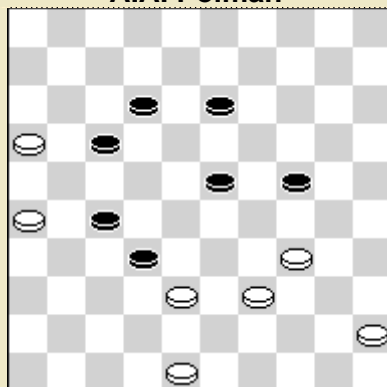

936
P. de Wild (A) 1935

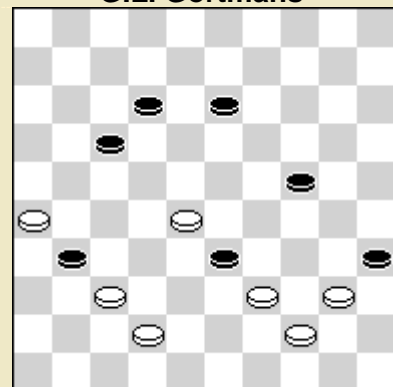

937
W. Vrijlandt

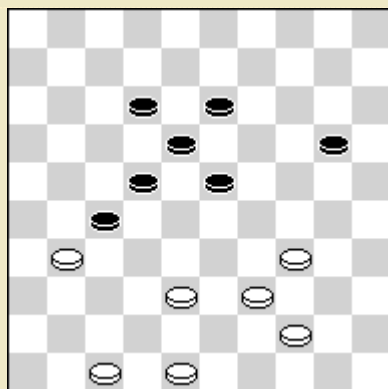

938
A.A. Polman

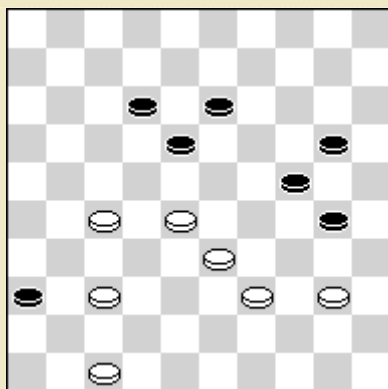

939
O.D. 1932

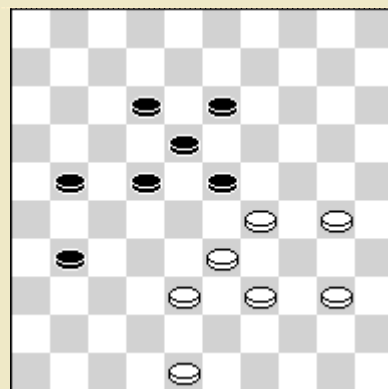

940*
A. van Rijn 1934

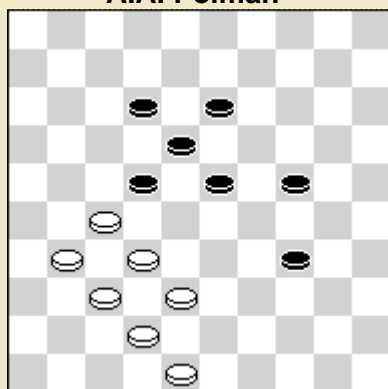

941*
H.N.J. Winter

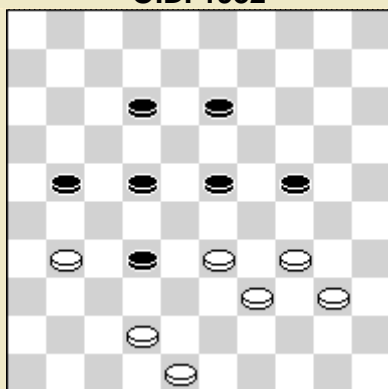

942*
L. Tévan 1937

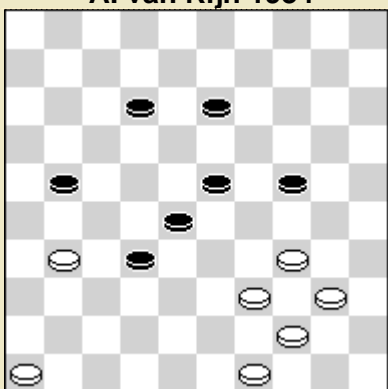

943
I. Weiss 1921

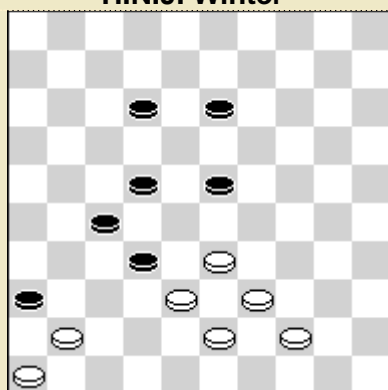

944
H.C.v. Valen 1934

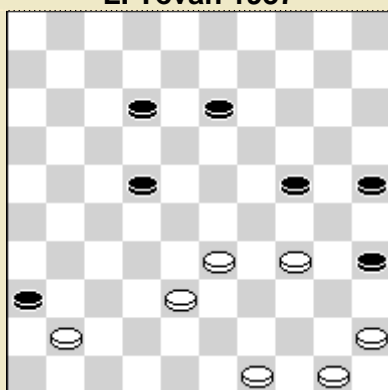

945
N. Beemer 1938

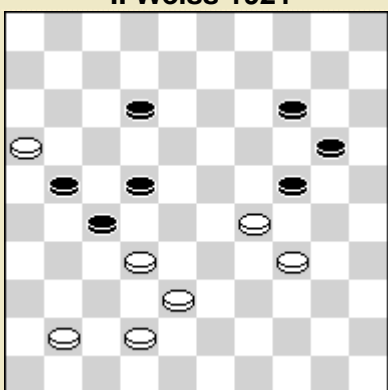

946
J.J.H. Mertens 1937

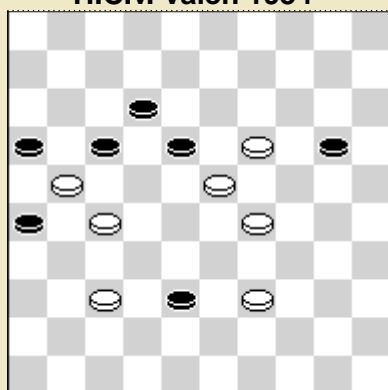

947
W.B. Monsma

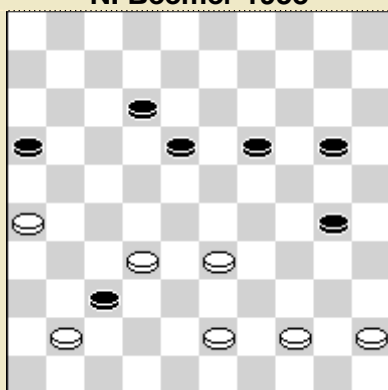

948*
G.L. Gortmans

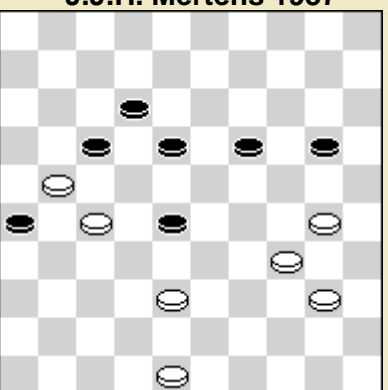

949*

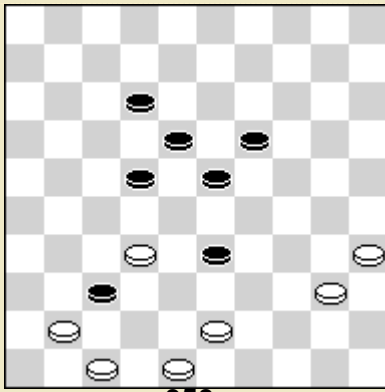

950
G.L. Gortmans

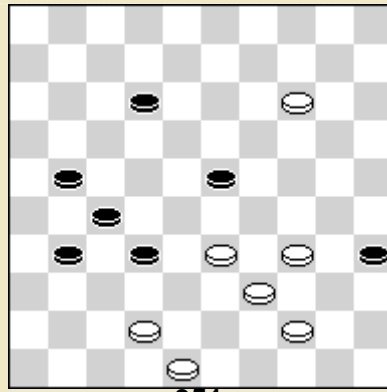

951

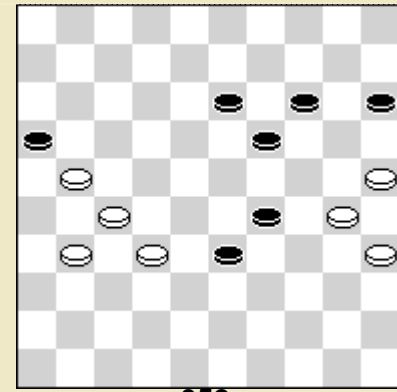

952
G.L. Gortmans

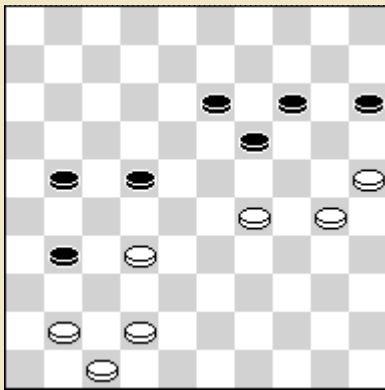

953

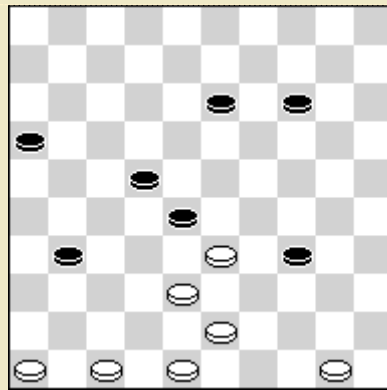

954
B.P.A. Kloos 1918

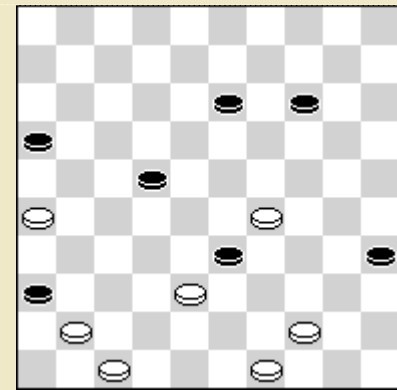

955
A. G. Noordhuis 1935

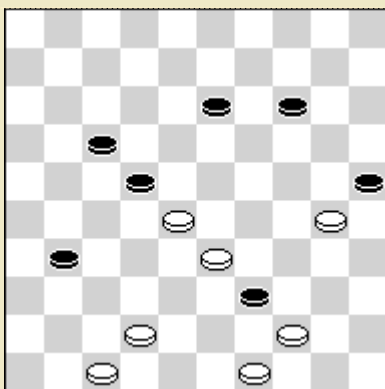

956

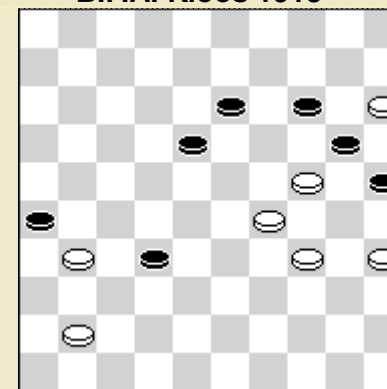

957
A.A. Polman

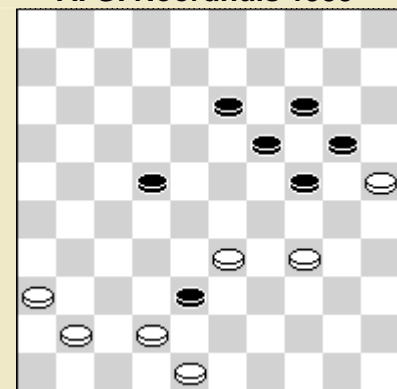

958 *

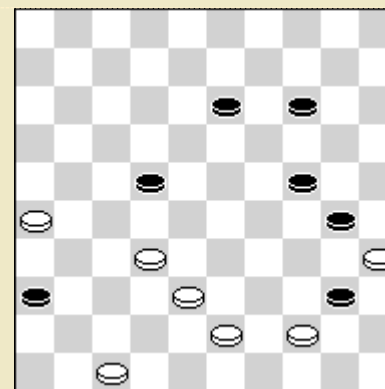

959

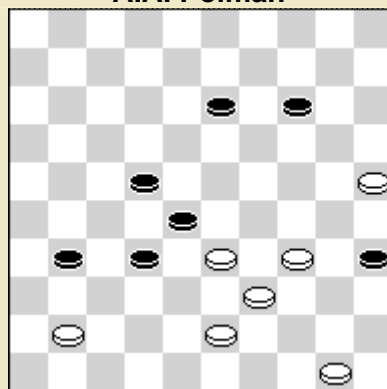

960

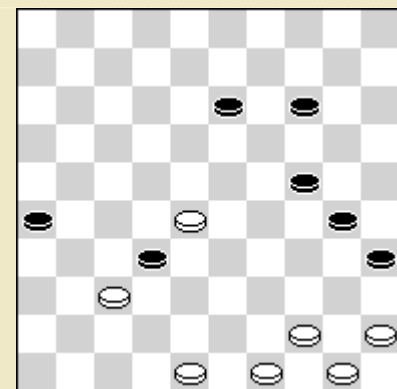

961

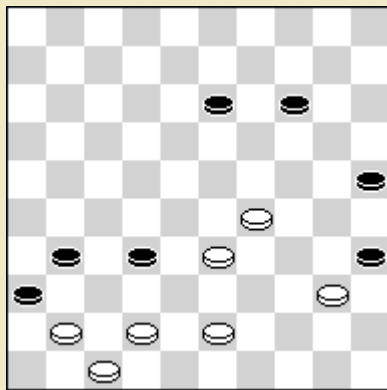

962
G.L. Gortmans

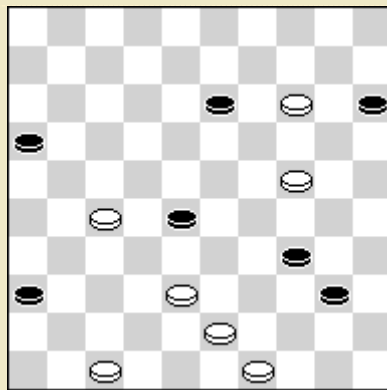

963
S. Jas

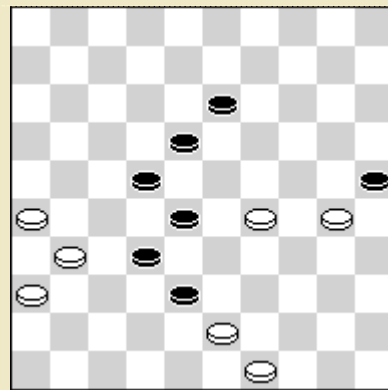

964
S. Jas

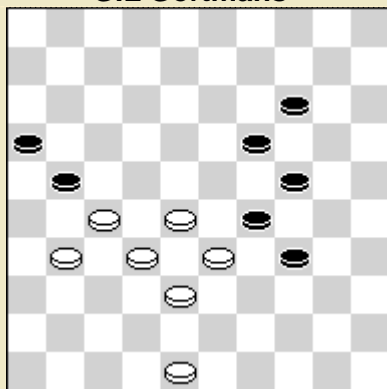

965*
W.B. Monsma

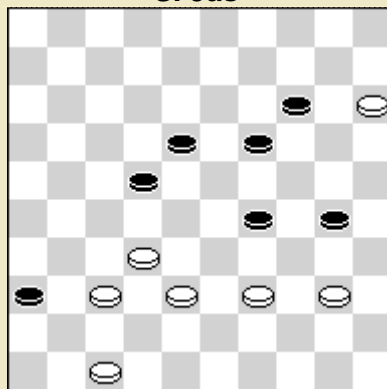

966
F. Denoël 1945

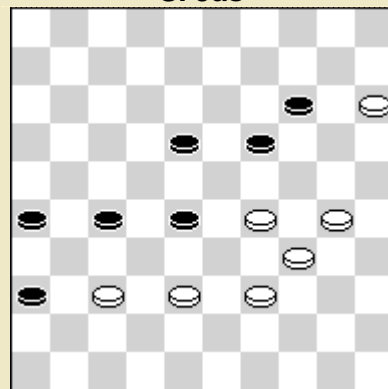

967
E. va, Embden (R) 1785

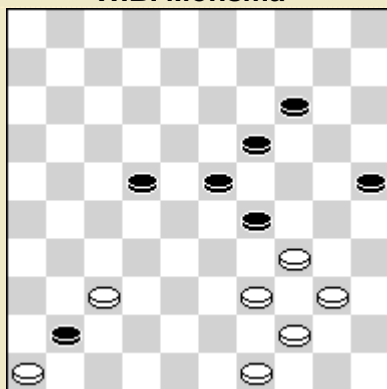

968
G.L. Gortmans

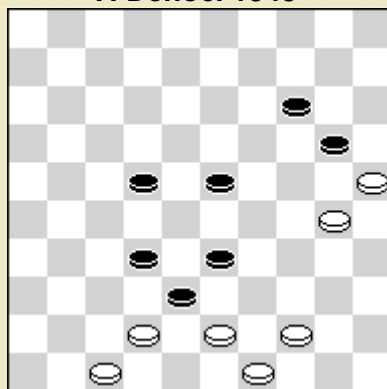

969
G.L. Gortmans

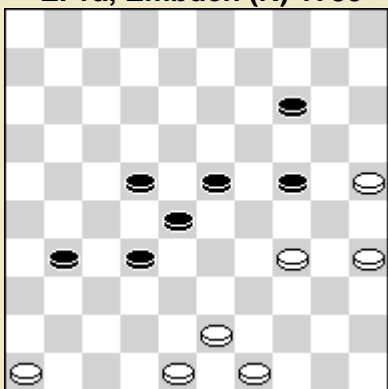

970
A.A. Polman

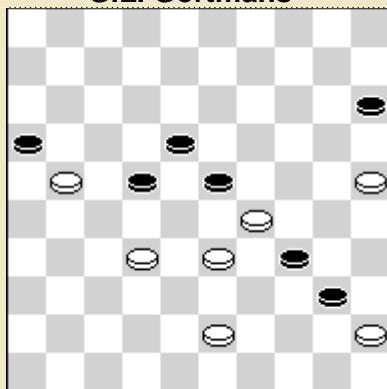

971
G.L. Gortmans
Slag Bosma 1926

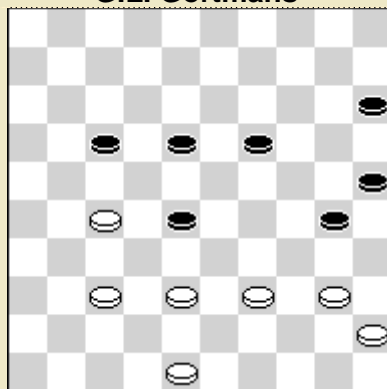

972
W.B. Monsma

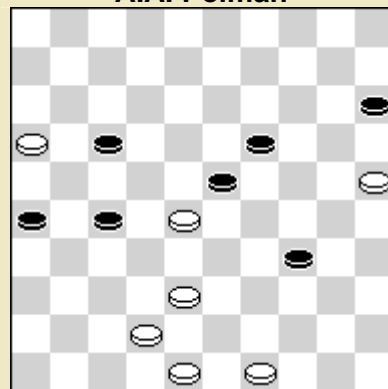

973
P.W. Kliphuis 1629

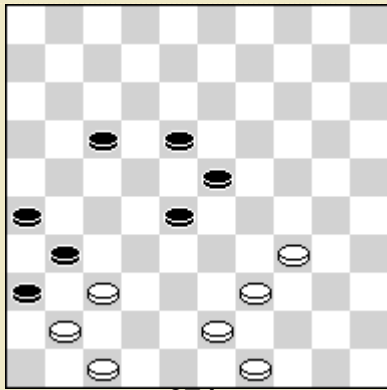

974
C. Dukel

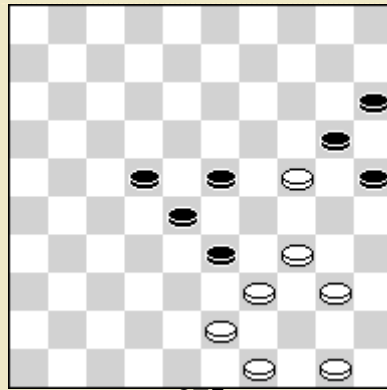

975
W.B. Monsma

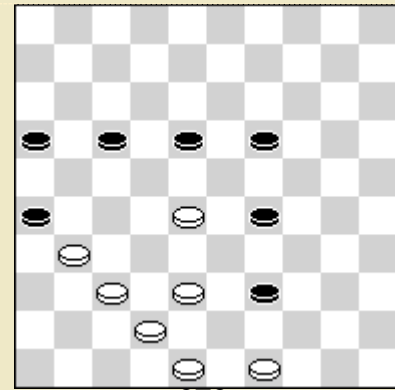

976
A.A. Polman

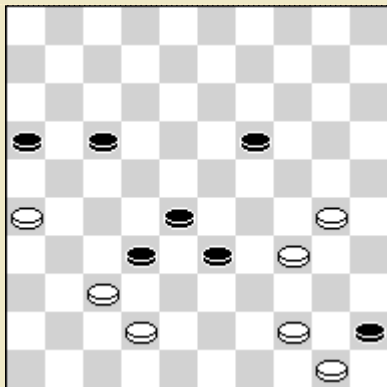

977*
H.A.v.d. Geest 1926

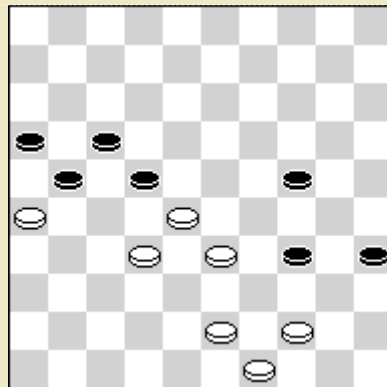

978

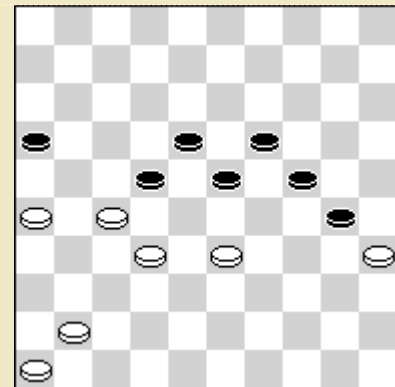

979
G.J. Gortmans

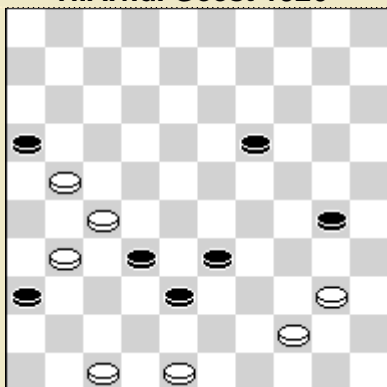

980
W.B. Monsma

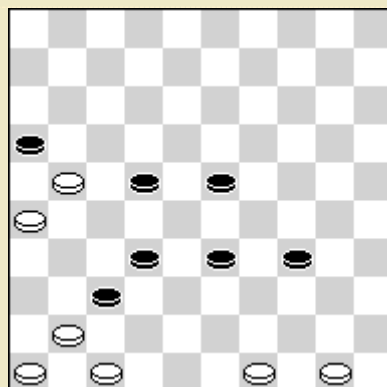

981
A.G. Noordhuis

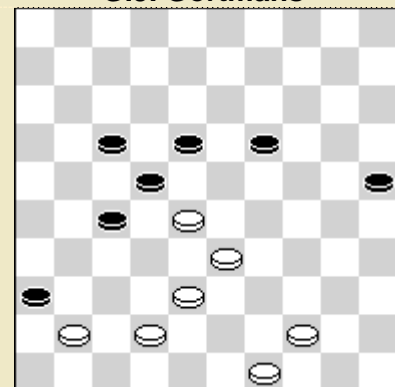

982*
G.L. Gortmans

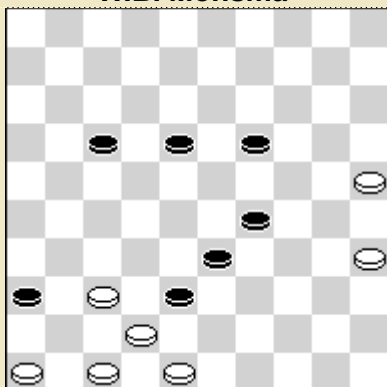

983
P. Kleute 1935

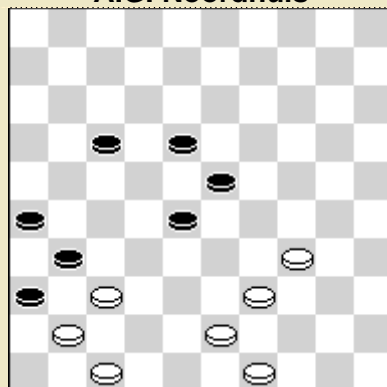

984
J. Wagter

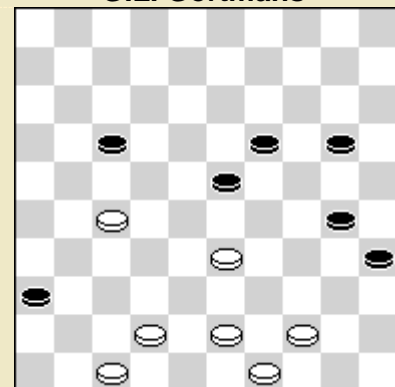

985
A.A. Polman

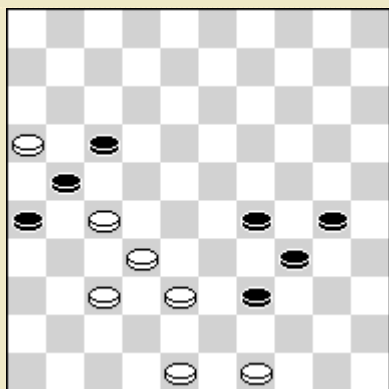

986
H.N.J. Winter 1937

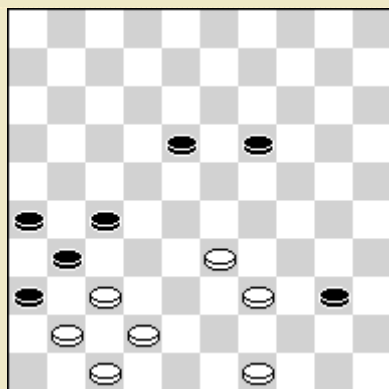

987
W.B. Monsma

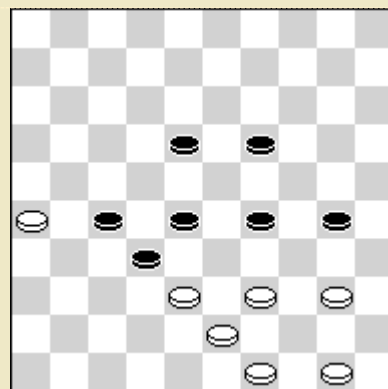

988
A.A. Polman 1933

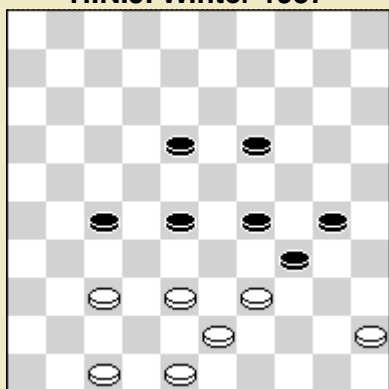

989
N. Brochu 1906

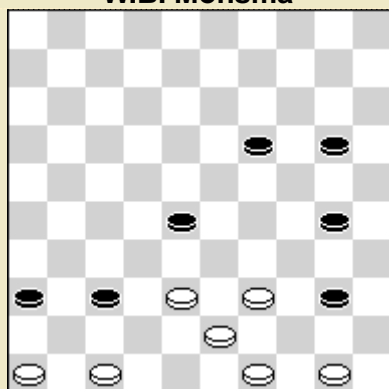

990
Geo de Geus 1935

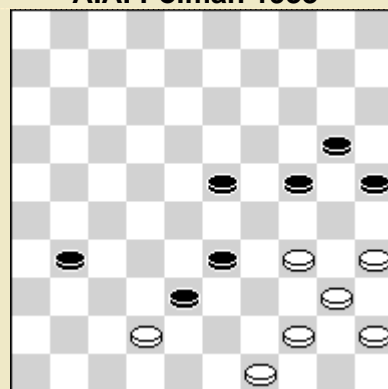

991
W.B. Monsma

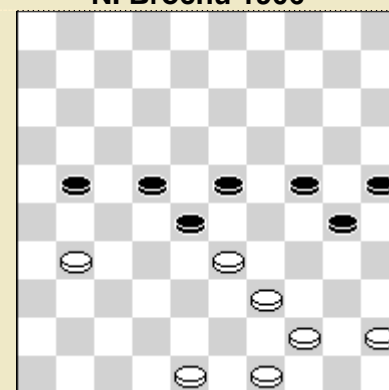

992

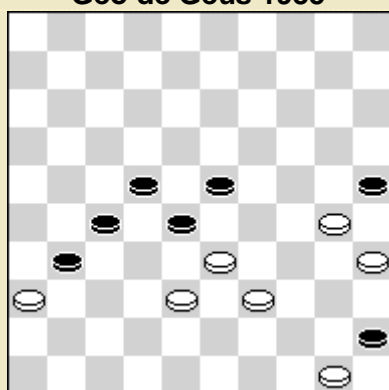

993
W.B. Monsma

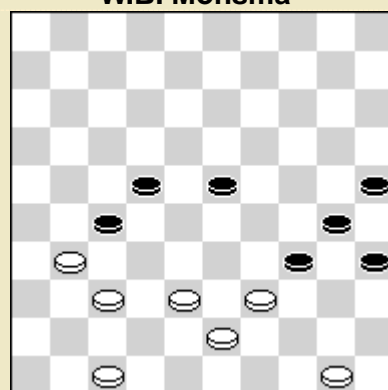

994
J. Metz – A.A. Polman 1936

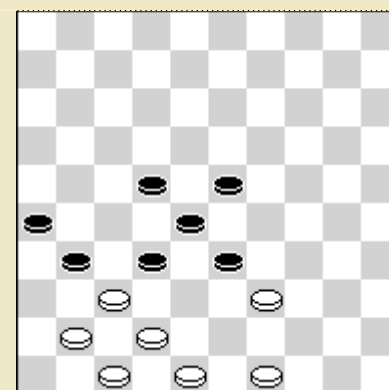

995
W.B. Monsma

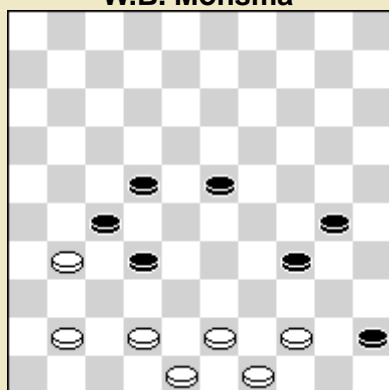

996
W.B. Monsma

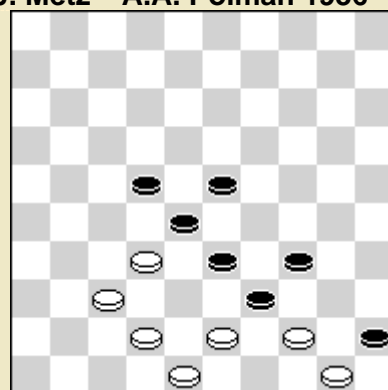

997
W.B. Monsma

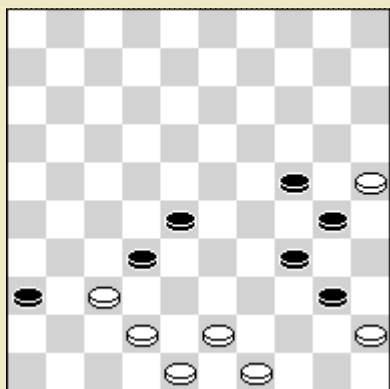

998
H.N.J. Winter (A) 1937

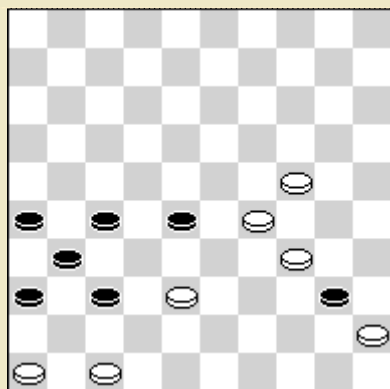

999

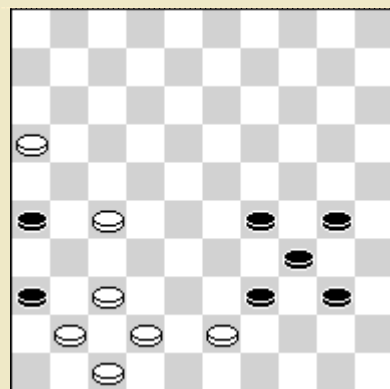

1000
G.L. Gortmans

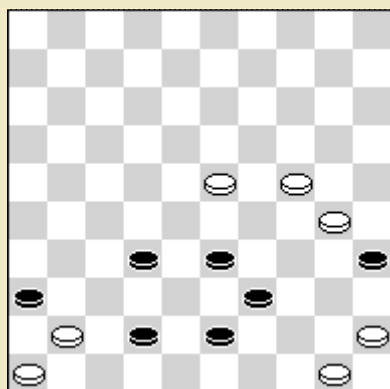

1001 *
W.B. Monsma
Het laatste woord

OPLOSSINGEN

01. I 33-29 02-08, 29-24 08-13, 24x02 13..33 04-27 33-39 27-49
II 02-07, 33-28 07-11, 28-22 11-16, 22-17
02. 31-27 14-19, 27-22 19-23, (19-24 25-20 22-18) 22-18 25-20
03. 38-32 06-11, 31-26 22-27, (11-16/17 32-27 26x37) 32x21 11-16, 21-17 16-21,
17-12 21-27, 26-21 12-08
04. 38-33 08-13 33-28 13-18 44-39 35-40 39-34 28-23 =
05. 31-27 02-07 27-21 07-12 (07-11 45-40 39-44 21-16) 45-40 39-44 21-16-11 =
06. 21-17 30-34 45-40 26-21 06-11 17x06 45-50 21-17 06x17
07. 46-41 29-33A 47-42 12-18 41-37 18-23 37-32 23-29 42-37 29-34 32-28 33x22 37-32
A 29-34 47-42 12-18 42-38 18-23 41-37 23-29 37-32 34-40 44x35 29-24 38-33
08. 48-43 14-19A 37-31 18-23B 31-27 23-28 35-30 28-33 27-22 19-23
30-24 23-28 (23-29 22. .1) 24..5
B 19-23 35-30 23-28 43-38 18-23 30-24 28-32 38x27 27-22 31-27
A 18-23 37-32 14-19 43-39 19-24 39-34 32-27 35x44-39
09. 38-32 17-21 32-28 22-27 33-29 21-26 29-24 26-31 28-22 36x27-22
10. 13-8/9 33-38/39 8/9-3
11. I 29-24 25-30 34x25 35-40 39-34 25x14
II 25-30 34x25 35-40 25-20 40-45 20-15 45-50 29-24 15x24
12. 47-42 (36-31 ? =) 26-31 36x27 37-41 42-37 48-42
13. 20-15 30-34 39x30 29-33 50-44 33-38 44-39 38-42 39-34
14. 32-28 33x22 40-34
15. 46-41 27-31A 37-32 31-37 (31-36 41-37 1-7 32-28 7-12 28-23 12-17
23-18 16-21 18-12) 26-21 41x43
A 1-7 41-36 7-12 37-31 12-17 31x11 26-21 7-12 21-17 36-31
16. 6-11 41-37 11-17 37-32 17-21 27-22 21-26 32-27 16-21 27x16 26-31
13-8 22-17 16x36
17. 29-24 37-41 33-29 41-46 43-39 46-28 29-23 48x39
18. 47-42 37x46 42-37 6-11 26-21
19. 40-35 15-20 (45-50 30-25) 34-29 20-24X 30x19 45-50 X 20-25 ? (45-
50 44-39) 30-24 25-30 (45-50 29-23 35x24) 44-40 24-19 35x24
20. 48-42 27x36 42-37 23-28 37-31 33x13
21. 44-40 45-50 (25-30 34x25 33-29 25-20 23-28/29 43-38/39) 34-30 43-39
22. 28-33A 37-31 26-21 48-43
A 36-41 (I. Weiss 1934) 37-32 48-42 46x37 26x37
23. 38-32 30-35 39-33 40-34
24. 49-44 30-35 (34-39 28-22 44-40) 28-22 34-40 (34-39 44-40-34) 44-39
40-45 27-21 35-40 21-17 45-50 33-28x39 40-45 17-11 45-50 22-17
50x33 11-6x17
25. 46-41 37-32 26x37
26. 40-34 39-43 34-29 45-40 50x48
27. 42-38 36-31 47x36
28. 42-37 26-21 6-11 43-38 35-30 43-48 (43-49 30-25 =) 21-16 =
29. 44-39 26x37 18-23ABC 39-33 8-13 (8-12 37-32-27) 37-32 13-19 (13-18 32-27) 32-28
33-29
A 18-22 37-31 8-12 (a) 39-33 12-17 (12-18 31-27 33-28) 31-26 22-27 33-28
(a) 22-28 (8-13 31-27 39-33) 42-38 8-12 (b) 39-34 12-17 31-26 17-22
26-21 28-33 38x29 22-28 29-23 34-29
(b) 8-13 39-34 13-19 31-26 19-23 26-21 28-32 38x27 23-28 34-29
B 8-13 37-32 13-19 (c) 32-28 18-23 39-34-29
(c) 18-22 (18-23 39-33 etc.) 32-27 39-33
C 8-12 39-33 12-17 37-31 17-22 31-27 33-28
30. 46-41 15-20 41-37 20-25 37-32 30-35 32-28 24-30 23-19 30-34 39x30 28-23
31. 38-33 29x38 (36x47 33x24 25x14) 41-37 38-42 37-31 48x37

32. 31-27 38-42 27-21 16x27AB 41-36 48-42
A 26x17 41-36 >C 27 17-21 27-22 21-26 48-42 16-21 (26-31 22-17 31-36 42-37) 42-37
B 42x31 41-36 etc.
33. 30-24 36x47 28-32 24x15 32-38 47-42 29-24 15x24
34. 39-34-29 45--40 50x17
35. 34-40 (29-33 35-30 48-43 25-30 43-39) 44-39 40-44 39-34 50x39 45-50 35x44 50-45 44-40 48x39
36. 32-28 6-11 (7-11 28-23) 27-21 7-12 (9-14 21x1-6) 19-13 21-16
37. 37-32 17-21 31-26 11-17 36-31 6-11 27-22 26x6
38. 47-42 6-11 36-31 11-17 31-27 39-43 27-21 42-38 45-40 50x37
39. 19-14 40-35 20-25 44-40 15-20 40-34 24-29 35x33 20-24 33-28 24-30 39-33x44
40. 35-30-25x5 32-46/49 42-37/38 5x46
41. 39-33 16-21 (27-31 33-28 47x27) 48-42 27-31 33-28 47x16
42. 37-31 21-26 22-18 27-22 18-12 9-14 12x3
43. 28-22 34x5 25-30 5-23 (G. Balédent 1881) 30-35 26-21 23-12
44. 32-28 48x10-5
45. 39-33-28 50-45 33-39 43x34 37-41 48-42 41-46 (41-47 42-38) 42-37 45x34
46. 48-43 2-8 12x3 25-30 3x33 30x48 33-17-3x26
47. 45-40 33-29 44-40 5-10 (34-39 40-34) 40x29 10-14/15 29-24 35x24
48. 19-14x3 29-34 (43-48 3x26 48-39 49-43 47-42) 3x26 34-39 49x38 39-44 26-48 44-49 48-43 49-35 43-30 47x38
49. 25-20x38 23-29 (11-17 26-21 38-33) 38-33 26-21
50. 23-18x20 30-25x34
51. 44-39 33x44 (35x44 39x30 44-50 49-44 30-25x34) 43-39 34-30x50
52. 50-44 48-43x23 50-45 49x40 29x40
53. 28-22-17 47x24 (47x11 6x19) 17x30
54. 12-7 17-11 26x28-23
55. 23-19-14 15x2
56. 32-27 6-11 27-21 31x13 3-8 13x2 30-35 2x16-49-27
57. 18-22 20-1419x10 28-23 30-2425x5 13-18 5-10 9-13A 10-28 3-9 (3-8 28-14) 28-10 18-22 10-32 13-18 32-19 22-27 19-13
A 3-8 10-32 18-22 32-21 8-13 21-32 13-18 32-19
58. 23-19 4-9 19x6-1 29-33 40-34 33-38 7-29 38-43 (25-30 34x25 38-43 29-7) 29-
59. 49-44 15-10-5x8
60. 33-29 40-35 30x10 35-30 20-24 30x19 15-20 19-13 20-24 13-8 24-30
34-29 30-35 8-2-11
61. 49-43 4-9 ? 14x3 23-28 3x21-3 27-21 3x21/26
62. 19-13 8x30A 29-24 32x1
A 28x30 13x11 30-35 11-7 35-40 7-1 20-25 1-6 25-30 32-27 15-20 27-21 30-35 6-50
40-45 21-16 20-25 (35-40 16-11) 16-11 25-30 11-7 35-40 7-1
63. 37-32 17-12 26x17 (8x17 21x1x40) 12x1x40
64. 29-24 19x30 28-23 47-41 40-35x4
65. 23-18-12x1 45-50 1-6 X
66. 28-23 27-22x2 13-19 2x2
67. 67. 27-21 26x17 (20x29 28-23x4) 28-22 17x28 (18x 27 37-32x1) 38-32x1 29-33 1-34
68. 68. 18-12 17-21 12x5 21x43 47-42 36-41 42-37/38 5x49/46
69. 69. 36-31 27-21x5
70. 70. 23-19-13 33-29 35x4-10-15
71. 71. 23-19 24-20x7
72. 72. 34-30 28-22x2 (P. N. Faure) 16-21A 26x6 34-39 2-30 39-44 30-2 44-50 2-11
A 11-17 2-35 (v. d. Kooy 1925) 16-21B 27x16 17-22 35-49 22-28 16-11 28-33 11-7 34-40
49x35 33-38 35-19 38-43 7-2 43-49 19-35 49-32 26-21 35-49
B 34-39 35-49 16-21 27x16 17-22 26-21 22-28 16-11 28-33 11-6 39-44 49x35 33-38
21-17 38-43 35-49 43-48 49-43 6x17
73. 73. 18-12x3 48x30 3x29 30-19/39 29-24/34 35x24
74. 74. 32-27 17-12 22x2

75. 75. 29-23 24-19 15x42 12-18 42-38 18-23 19x28 9-14 38 .. 24
76. 76. 35-30-24x4 (Huguenin 1802)
77. 77. 25-20 30-24 29x20 38-33 40-34 35x4
78. 78. 37-31 28-23 25x5 19-24 5-19
79. 79. 48-43 34-30-25x5 19-30/46 29-24/23 5x23
80. 80. 22-18 12x32 25-20 40x7
81. 81. 26-21 13-18 23x12 11-17 12-8 50-44 8-3x48
82. 82. 34-29 23x34 (24x33 43-38x9) 43-39 34x43 42-38 36x7
83. 83. 50-44 36-31 33-28 31-27 32-37/38 (17-22 26x37 =) 27-22 26x6 =
84. 84. 25-20 19-24 22-17 (20-15 23-28) 11x22 39-33 20x27 26x17
85. 85. 23-18 12x32 22-18x27
86. 86. 27-22-17x37
87. 87. 33-28 32-28 25-20 20x7 19-23 7-1 23-28 1-29 28-32 29-42
88. 88. 32-27x16 22-17 16x29
89. 89. 33-29 23-18x38
90. 90. 25-20 15x24 (31x22 33-28) 33-29 24x33 42-38 48x8
91. 91. 23-19 43-39 45x25
92. 92. 42-38-32 33x24 39-34 35x44
93. 93. 34-30 42-38 48x30 40-44 50x39 15-20 (45-50 30-25 x 14) 24x15 45-50 30-24 15x24
94. 94. 20-25 26-21x14-10-5
95. 95. 26-21 24-30 35x22 23-28 22 .. 7 30..40 7-1 40-45 (40-44 27-22) 21-17
96. 96. 27-22x35 34-39 45-40 39-44 40-34 44-50 (25-30 49x40-34 35x24) 49-44 35x24
97. 47-41 30-24x42
98. 37-32 40-34x32
99. 33-28x39 50x39 35-40 39-34 43-39
100. 48-42x22 38x18
101. 27-21 17-12x1 18-22 (27-32 1x47) 1-6 27-31 (27-32 6x47) 6x42 31-36 42-24
102. 24-20-14x5x
103. 29-24 26x28 (19x39 50-44x22) 24x33 18-22 33-28 34-29 50-44
104. 22-18 35-30x6
105. 18-12 7x18 39-34 30x28 (38x40 45x3) 42x4
106. 29-23 18x29 (19x28 38-32 43x1 40-45 1-40 49-44) 38-33 43x1 40-45
49-44 45-50 1-23 50x46 23x5
107. 37-31 36x27 42-38 21x3 43-48 3-25 48-37 47-42 49-43 25x48
108. 36-31 27x36/38 32/31-27 47-41/42 29-24 25x3 32-37A 3x42 18-22
42-38 22-28 38-29 28-32 29-42
A 12-17 of 32-38 3x43 (G. Beudin 1890) 15-20 43-25 20-24 25-9 18-
23 9-13 24-29 13-9 29-33 9-14-20
109. 37-31 39-34 45x3 . .20
110. 32-27-21x3 22-28 3-20 28-32 20-15
111. 13-8 28-22 44-39 9-3
112. 29-24 34-29x20 25x34
113. 42-37 39x50 16-11 50x22 41-36 37-31 22-33 (17-21 31-27) 32-28 31-27 36x27
114. 48-42 43-38 48x30 25x34 44-49 50-44 33x24
115. 39-34 43-39 45-50 32-28x39 40-45 37-32 35-40 41-37 45-50 32-28x39
40-45 37-32 45-50 32-28x39
116. 27-22 29-23x1 31-37 1-23 37-42 23-37 26x37
117. 9-44 40x49 28-23 41x25
118. 22-47-11x2 9-13 29-24 2x10 35x24
119. 30-24 44-39 28-23 25x1 34-39 1-6 39-43 6-39 50-44
120. 26-21 16x27 (13x22 21-17) 37-31 24-19x6
121. 32-28 26-21x1 45-50 1-6 47-41 6x5
122. 24-20 48-43 29-24 20-15x4x15
123. 28-23 35x24 25x3 13-19 3-8-24
124. 32-28 34x3-25 43-49 25-30 40-35x44
125. 33-29 35-30 32-27 36x7

126. 31-27 15-10 33-28 10x26
127. 39-34x32 16-21 (41-46 42-37 16-21 32-27 49-43) 32-27 49-43 32-38
(41-46 42-37) 43x32 41-46 42-37
128. 48-42x33 34x43-39 49x18
129. 37-31 43-39 44-40 50x48 27-31 (28-33 42-38 48x28) 42-37 47x27
130. 49-43 27-21 17x6/28 47-41 26x28/6 41x14 2-8 14-9
131. 32-27 22x13-9 15x4 22-28 4x7 40-34 39x30 (1x12 34x43) 7-29 30-35
(1-6 29-33-44) 29-34 1-6 34-7
132. 37-31 27x7 26x37 (1x12 6-1) 7-2 (F. Herman 1896) 8-12 2-7 12-17 7-
11 17-21 11-7 6-1 12-17 1-6 37-42 6x47 5-10 47-41-32-37
133. 28-23 18x29 39-34 21-16x9
134. 26-21 16-11 28-23 27-21 11x2 24-29 2-7
135. 29-24-19 47x17 (47x22 19x28 11-7 6-1) 19x8 11x4
136. 34-30 43-39 48x6
137. 30-24 47-41 19-14x1
138. 39-33 24-20 35x24 (47x24 20x9 30x8 15x4) 20x9 47x29 25-20 15x4x34
139. 34-29x18-13 30-24 25x12
140. 47-41 39-34 46x12 34x3 2-8 45-40 3x1 45-50 2-6
141. 37-32 28x8 27-22x2
142. 50-44 40x49 27-22 20-14x1
143. 22-18-12-7 6x39
144. 39-33 35x13 38-32x3
145. 32-25-23x14 15x2
146. 27-22 17x28 29-23 30x19 23x14 38-33 40-34 35x4
147. 15-10x 4x15 (36x47 10-5x1) 25-20 15x24 (36x47 20-14x1) 44-39-34x1/3
X 25-20-14x1 4-10 15x13 45-50 =
148. 37-31 33-28 14x1 34-39 1-6
149. 34-29x9 23x5x46
150. 33-28x10 37x28 10-5 28-33 5-32 4-10 32x5 33-38 5-28 38-42 25-20
151. 33-29 32-28 24-19 20x40 50x28 (G. Mantel) 4-9 15-10 9-14 10x19 18-23 28-22
152. 32-27-21x34 (M. Fabre 1933) 24-30 (24-33/35 34-29/30 20x29) 34x25
19-23 20-14 23-29 (23-28 14-9 15-10 38-32 10-4-10) 14-9 15-10 29-34A 10-4 13-19
4-15 34-39/40 (19-23 15-10-15) 15-24 25x43/45
A 29-33 10-4 13-19 4-10 (4-15-24) 19-24 10-15 24-29 15-20
153. 42-38 41-36 19x26
154. 25-20-14 9x20 (10x19 30-25 35x2) 30-25x14 35x2
155. 22-17x10 (A. A. Potman 1934) 50x19 (50x14 10x19) 25x23
156. 40-34x14 35-30 14-10 5/25x14 20/10x7/17
157. 24-19x19 46-28/37 47-41 38-33-28
158. 43-38x7 47x24 7-2 24-30A 45-40 2x49
A 5-10 (24-29 2-24 15x24) 2x30 15x4
159. 22-18 35-30 26x17 30x8
160. 22-18 43-39x8
161. 29-24 20x29 39-33 38x27 31-26x8
162. 37-31 23-18x27 26x8
163. 17-11 6x17 (30x19 28-23x18/19x29/28 38/39-33x15) 28-22 18x27
(17x28 38-33x15) 38-32 27x38 39-33 35x 2
X 11-7 ? 8-12
164. 24-20-15x2 30-35 2-11x39
165. 20-14x21 6-11 50x39 11-16 39-33 33-28 49-43 27-32 43-38 48x28
166. 28-22 33x4-13x16
167. 38-32-28 37-31 28-22x2x25
168. 22-17 38-32x3
169. 32-28 23x32 33-29 34-30 31-27 26x10 18-23 10-5 23-29 5-28 29-34 28-44

170. 16-11 18-22 37-32 17x8-3 48-26A 3x25 26-21 47-42
A48-25 3x26 25-20 49-43
171. 29-23 28-22 30-24 25x12 13-18 12x23 15-20 23. .10 20. .34 10-5 6-
11 (34-39 5-28 39-43 28-32) 16x7 34-39 5-28 39-43 7-2 43-49 26-21
28-
11 2x11
172. 37-32 48-42 21-17 26x10
173. 33-29 30-25x32 33-39 (35-40 45x34 6-11 34-29 50-44) 32-27 6-11 27-21 11-16 21-17
39-43 45-40
174. 23-19-14x1 18-27/45 28-22/23 1 x
175. 28-23 17-12x1
176. 18-12 8x17 50-44 37-31x2 9-13 29-23 19x46 2x5
177. 44-40 28-23x1 (Blonde 1798) 30-34 1x40 49x40
178. 32-28 39-34x3 12x45 3x1 45-50 1-6
179. 37-31 16-11x4x48
180. 17-12 38-33x4
181. 17-12 33-29-23x5x3
182. 19-13 18-12 7x18 22x4 31-36 4x31 36x47 31-42
183. 29-23 18x29 20-14 33-29-24 25x1
184. 44-40 40-34 48-43 38-33x22
185. 40-34 30-24x11 36x16
186. 32-27 28-23 38-32 33x11 39-34
187. 37-31 30-24x24
188. 33-29 35x11 27x36
189. 23-19 41-37 48x6
190. 20-14 9x20 48-43 30-25x1
191. 36-31 46-41 47-42 17-12x23 15x4 (Yves le Goff 1914) 7-12A 4-15
12-17B 15-42 17-21C 42-26 21-27 26-3 14-19 3-9 27-32 9-4 19-23
(32-38 4-10-15) 4-15 23-28 15-24
C 14-19 42-26 17-22 26-31 22-28 31-42 28-32 42-15 19-23 15-20
C 17-22 42-38 22-28 (14-19 38-15 22-27 15-4-10) 38-15 28-32 15-42 14-19 42-15
B 14-19 15-33 12-18 (19-23 33-6-1) 33-15
B 12-18 15-4 18-23 4-15 23-28 15-38 14-19 38-15
A 7-11 4-22 11-16 22-28 14-20 28-33 20-25 33-39 16-21 39-43 21-26 43-48
A 14-19 4-18 7-11 18-22 11-16 22-27 19-23 (19-24 27-38-43-49) 27-38 23-28 38-27
28-33 27-48
A 14-20 4-18 7-11 18-22 11-16 22-33 20-25 33-29
192. 40-34 49-43 27-22 32x1-6
193. 29-24 33-29 47-42 28-23x1 X
194. 32-28 30-25 44-40 25x1
195. 32-27 47-41 27-22x2 33x6 2x39 50x39
196. 36-31 38-32x1 23x46 1x5
197. 28-22 47-42 29-23x1
198. 13-9 50-45x14 3-9 14x3 7-12A 3x26
A 46-41 (7-11 3-14 23-19) 23-18 3x26
199. 47-41 28-22-18 17x8-3 17-22 3x2 31-37 2-24 37-41 24-19
200. 47-42 15x33 44-40 42x2
201. 29-24 20x29 (36x47 33-29x38 34x1) 38-32-28 45-50 1-6
202. 29-24 49-43x14 15-20 14x25 7-12 25. .5 12. .33 5-32 33-39 32-16 39-44 16-11
203. 18-12 50-44 38-33x11 26x17
204. 23-19 46-41 19-14 13x4x50 30-34 50-44 25-30 17-12 44-35
205. 19-13 8x19 29-23 19x28 27-21 33x15
206. 37-31 48-42 27-21x5 23-46/34 33-28/29 5 X

207. 39-33 40-35 30-25 35x24 25x3
208. 48-42 38-32x23
209. 27-21 39-34x3 9-13 3x25 13-18 25-39 15-20
210. 32-27 28-23x21 48x37
211. 44-40 30-35 40-34 20-24 35x24 43-38 24-29 ? 28-22 17x37 38-32 34x12
212. 30-24 47-42 28-23x25x34 45x34
213. 28-23 19x28 30-24 29x20 25x23 32x41 (28x19 37x28 19-24 16. .1 24. .
39 1-40 39-43 42-38) 23x32 41-47 (41-46 42-37) 32-27 16x27
214. 28-23 44-40-34 45x12 35-40 12-7 40--45 7-1 45-50 1-6
215. 32-28 21-27 28x39 37-31 39-34 25x14
216. 28-23 19x28 38-33 28x39 29-23 18x29 49-44x4
217. 24-19 27-21 22x2x35
218. 47-42 37x48 29-23 33x2x16
219. 27-22x2x16 (I. Weiss 1934) 27-31 16x38 31-37 30-25 37-42 38-29 36-41 47x36 42-48
(42-47 29-15) 29-34
220. 44-39-34x32 50x28
221. 28-23 8-12 34-30 15x24 35-40 (14-20 24x15 35-40 15-10 40-45 10-5)
24-19 29x9 39-34 9-3
222. 32-28-23 29-24 33x2 14-19 2x24 50-44 19-24 38-33 24-30 33-29
223. 26-21 38-32x3 37-41 36x27 41-46 47-41 3x26
224. 33-28 32-28 33x22 21-17 27-21 31x2
225. 27-21 32-28 34x3x39
226. 47-42 33x20 18-12x3
227. 50-44 30-25x3 17-26 (17-33 32-28 33x22 31-27) 3-14 26x28 14x32
228. 38-32 29-24x31
229. 30-24 29-23 47-41 39-34 45x3 (45x5 ? 9-14)
230. 48-42 39-34x3 17-50 18-13 3x6
231. 29-24 26-21 28x19-13
232. 28-23 19x28 29-24 47-42 38-32x3 18-23 3x17 23-29 17-11
233. 22-17 37-31 23-19 25x3 21-26 3-14 27-31 14x46 31-36 46-5 16-21 5-10 21-27 10-5
26-31 33-28
234. 28-23 18x29 (19x28 38-33) 39-34 29x40 38-33 47-41 50-45x3 12-18 3-8-3
235. 42-38 47-41 39-34 47x33 34-30 50x8
236. 47-41 37-32x3 x
237. 32-28 47-41 27-22 28x30 30-24 25x3
238. 38-32 33x4 44-50 (44-49 26-21 27-22) 26-21 27-21 32-28 4x36
239. 29-23 25x3x46 42-47 46-10 47-15 10-4 15-33 48-42 4-15
240. 33-29 14-19 29-23 26-21x3
241. 37-32 18-23 26x37 23-29 32-28-23 47x20 (19x28 30-25x3) 23x3 20-25 3-26x42
242. 25-20x18 39-34 35x4
243. 37-31 49-44x24 25x3
244. 26-21 38-32 44x4 22-28 4-15
245. 33-29 35x4 31-36A 4-31 32x12..1
A 23-28 4x36X 28x37 36-4 (38-32 36x27) 37-41 4-10
X 32x23 31-36 23-18 36-41 18-12 4-10
246. 32-27 25x43 (22x42 33x4 49x47) 49x38 33x4-10-15
247. 44-39 48x28 34x3
248. 33-28 38-33 49-43 45x5
249. 47-42 38x9 21-17 9-4
250. 33-29-24x4 12-18 32-28 17x50 4x6 25-30 45-40 30-35 40-34
251. 28-22 33x4x36 16-21 38-32 36x4
252. 27-21 17-22 37-31 21-17x19 25x5-10
253. 37-32 34x23 39-33 40-34 35x4-15
254. 37-32 28-23x25x5
255. 47-41 38-33 28x30A 40-34 45x5
A 47x29 34x5 24-30 32-49 20-25B 40-35 30-34 35-30 34-39 49-40x38
B 20-24 49-43 30-35 40-34

256. 33-29 42x33 35x4x27
257. 47-42-38 29-23 33x4 21-26A 4x36 26-31 36x4 37-41 4-10
A 21-27 (31-36 4-10 36-41 38-32) 4-10 27-32 38x36 37-42 10-37
258. 24-20 29x49 20x16 49x27 37-31 27-49 31-27
259. 29-23-18x9
260. 37-32 42-38 41-37 36x9
261. 22-18 13x22 32-27 22x31 44-40 43-39 48x6
262. 38-33x31-27 43-38 41-37 36x18
263. 38-33 29x38 40-34 39x30 50-44 48-43 45x32
264. 37-32 17-21 36-31 44-39 38x7 36-41 7-2 41-47 2-16
265. 22-18 49x40 18x7 39-43 7-2 43-49 (P. N. Faure) 47-41 2x19-5
266. 24-20 44-39x10 40-44 45-40 10-5-28-50
267. 47-44-37 46x10
268. 47-41 15-10x37
269. 24-19 15x42 (13x42 48x8-2-7-11-16 36-31) 19x37 48-42
270. 34-29 32-28 21x23 33-28 48x17
271. 28-22 26x30 31x42
272. 34-29 30-24 43-38 39x17 30-34 17-12 25-30 12-7 30-35 7-1 35-30 44x35 34-39 1-34
273. 24-19x19 34x43
274. 25-20 22-17x39 48x39
275. 31-27 (32-27 ? 38x27 16-21 =) 36x27 18-23 38-33 12-18 43-39 23-29
33x24 18-23 24-19 39-33 14-19 33-29
276. 27-22 35x22 42x22
277. 32-28 22x33 31-27 49-43 35-30x8
278. 43-39 38-32 49x7 30-34 7-1 34-39 50-44 1-6
279. 46-41 33-28 26x37 28x19
280. 25-20x38 47x29 44-40
281. 23-18 13x22 43-39 34x43 32-28 37-32 49x9
282. 34-30 23-19 42-37 47x9 27-31 9-4 31-37 43-38 37-41 4-10
283. 34-29x9 48-42 9-3x16
284. 22-18 23x12 38=32 47-41 32-28x19 25x23
285. 32-27 33-28 42-38 48x10
286. 48-43 40-34 35x44 41-37 47x9
287. 46-41 38-32x45
288. 32-27-21 33-29 35x31 48x37
289. 28-22 30-24x42-37
290. Auteursinitialen: 17 27 28 29 30 40 39 (S) 18 19 20 29 38 37 (J) 20-24? 27-22x24x31
291. 35-30 33x31 41-37x48
292. 50-44 38-33 49x46 33x31 47-41
293. 42-37 41-37 48-43 50x26x37
294. 39-33 41-37 47x36 27-32 36x38 26-31 38-32
295. 38-33x11 27-31/32 11-7 16x36/38
296. 31-27 32-28 11x13 36x7
297. 24-20x27 26x8 7-11 16x7 1x3 48-43
298. 11-7 49-44 6-1 49x21A 1x31 21-26 31-48 17-21 16x27 26-17 27-21 36-31 48x26
A 49x27 1x4 17-21B 36-31 16x18 4x36
B 22-28 (27-49 4x27 16x27) 4x31 28-33 16-11 17x6 31-27 33-39 27-49
299. 30-24 12-7 31-26x39 30-35 (24-29 40-35 29-34 35x24 34-40 39-34)
40-34 24-29 35-40 39-34 43-38
300. 20-15 29-24 15x31 (P. W. Kliphuis-J. Metz) 1-7 (21-26 16-11x33)
16x27 7-12 31-26 12-18 26-21 32-28
301. 23-19 3-9 ? 19-14 12-17 14x1 17x50 1-29 20-25 29-45 50-28 45-29 28-6 29-1 =

302. 37-32 47-42 19-14x5x3
303. 32-28 23x21 36x9 (P. van Dijk) 44-39 13-18 39-33 35-40 (18-22 33-28 45-40 50x28) 45x34 18-22 33-28 34-29 50-44
304. 44-39x10 25x3x34
305. 37-32 40-34x21
306. 33-29 48x17 29x18
307. 42-38x36 49x27 37-31 6-11 (27-4 31-27 36x27 6-11 26-21
308. 29-23 18x29 30-25 24-19 33x24 25x1
309. 37-31 16-11 7x16 38-33 50-45x5
310. 29-24 19-13x33 30-24 25x3
311. 23-19 20-14x5 23x14 5x2
312. 41-37-31 38-33 40-34 35x31
313. 32-28-23x3x1/2
314. 18-13 28-23 18x29 37-31 40-35x2
315. 13-8 39x50 (39x28 8-2-16) 8-2 50x46 2x47-41
316. 37-31 27-22x2x30 49x7
317. 38-32x1 29-33 (35-40 28-23 1x23) 1x40 33x22 (35x44 28x50) 40-44
22-27 44-49 30-34 (37-31 45-40 49x31) 49x21 34-39 21-27 39-44 27-22
318. 37-32 27x49 (29x49 32x5x) 39-34x21
319. 44-39 26-21 17x37 (48x19 21x12) 47-41x23
320. 33-29 35-30-25 49x27 (49x21 25x12 16x9) 25x32 13-18 16-11 18-23
11-7 22-28 32-27 28-33 7-1 23-28 1-6
321 32-28 33x44 35-30 44-39 49x9
322 20-14 36x47 (19x10 15x4x36x16 26-31 32-27 16-32) 14x21 47x27 15-40-4
22-36/50 32-27/28 4x36
323 23-19 25x3 39x50 (39x28 3X22 45-50 22-6) 3x39
324 34-30 40-34 35x4-10-15
325 28-22 49-43 38-32x5 37-42 5-37 36x16
326 43-38 40x20 36x47 20-15x24 25-30 24x35 10-14 35-30 14-19 30-24 45-40
327 36-31 43-38x38
328 24-19x10 30-24 25x14
329 44-40x20 47x33 25x34-30 45-40 50x28
330 37-32x23 26x28 13-18/19 23x12/14 36-41 42-37
331 33-29 27-21 28-22 29-24 25x12 14-19 12-7 19-23 7-1-29
332 33-29 39-34x32
333 44-40 29x38 34-29 45x32 39x48
334 11-7 48-42 33-28 29x7
335 33-28x19 46x28 19-13-9 3x14 24-20 14-19 20-14 19-23 14-9 15x4 13-19 4-15 23-28
15-42 5-10 25-20 19-23 20-14 42-38
336 38-33 35x44 46x37 4-9 27-22 9-13 31-27 13-19 22-18 19-24 18-13 24-29 13-9 29-33A
9-4 26-31 37x26 16-21 (33-38 4-15 38-43 15-38)
27x16 33-38 4-10 38-43 10-32 37x26 16-21 (33-38 4-15 38-43 15-38)
27x16 33-38 4-10 38-43 10-32
A 29-34 9-4 16-21B 27x16 34-39 4-22 39-43 (26-31 37x26 39-43 22-31) 22-31
B 26-31 (34-39 37-31 27-21 4x34) 37x26 34-39 (16-21 27x16 34-39 4-22-31) 26-21
27-22
337 37-31 38-32 41x21
338 32-28 44-39x8 28-22
339 28-23 46-41 22-17x30 48x30
340 32-28 22-17x30 44-40
341 44-39 49x40 27-21 43x34
342 48-42 39x30-24 25x45

- 343 25-20 39-33 45-40 20. .9 23. .37 48-42 3-26
344 44-39 29-23 34-30 50x28
345 22-17 40-34 47x11 34x3 11-7 3-25
346 38-33 27-21 22x4
347 34-30 44-40 43-38 48x6
348 26-21 16x29 22x15 9-13 (9-14 15-10) 12-8
349 33-29 22-17x8 28-22 23x1 13-18 1x23 35-40 23-28
350 34-29-23 47x12 (47x17 23x3x5) 30-24 27x7 25 x.5
351 24x22 48-42 21-17 26x6
352 50-44 26-21 42x33 47x7 46-41
353 37-31 49-44x24 25x14 3-8 14-9 8-12 9-3 12-18 3-14 18-22 14-32
354 22-17x10 25x14
355 35-30 47-41 33-29 20x9 15-10
356 35-30 20-14 19x10 (9x20 15x42) 22-18 30-24 25x5 23-29 5-14 15X42
357 20-14x5 38-42 37-32 5x37 36x9
358 40-34 23-19 29x9 24-19 34-29 44-40 50x37
359 48-43 15-10 31-27 47x9 4x15 9-3 19-23 3-12-29
360 30-24 22-18 33x2 13x22 2-19
361 26-21x1 31-36 1x10 37-32 38x27 10-37
362 40-35 38x7 30-24 35x24 10-14 24-20-14 25-20
363 34-30 40-44 45-40 26-21 28x8-2 24-30 2x50
364 30-25x23 34-29 23x1 (Huguenin 1802) 13-19 1-12/18/34/40
365 41-37 39x50 31-26 50x17 49-44 26x17 38-33 32x3
366 24-19-14x3 16-11 3x22
367 34-30 37x46 (37x28 29-23) 30-25 29-24 25x1
368 44-40 28-23x1 35-30 1-6 30-35 6-44 35-30 44-39
369 27-22 18x27 28-23 32x21 47--41 16-11x11
370 18-12 31x22 37-31 38-32 33x2 19-24 2x30 39-34
371 46-41 27-22x2 20-47 (9-14 2x10 25x14) 2x24 25x3
372 18-12 50-44x4 23-28 4-15 28-33 15x38 36-41 38-32
373 32-28 35-30 29-24 23x40A 24x2-35 40-45 35-40 34-39 40-1
A 23x45 24x2-7 45-40 (34-40 7-1) 50-45 40-35 7x40 49x40
374 374 27-22x2x15
375 32-27-21 45-40 21x5
376 32-28 35-30 40-34x5
377 32-28 26-21 46x35 21x5-23 24-30 25x34 35-13 34-30 23-40 49x40
378 I 37-32 35x44 25x3
II 37-31-27 25x3 28-33A 27-22 8-13 3x21 33-39 21-49 15-20B 22-17
13-18 17-11 18-22 11-6 22-27 49x21 39-44 21-17
A 15-20 3x25 28-33 27-22 8-13 (33-38 25-3) 25-43 13-19 (12-18 43-16) 43-16 12-17
22x11 33-39 16-49 19-23 11-7 23-28 7-1 28-32 49x16-11
B 13-19 22-18 19-24C 18-12 24-29 12-7 29-33 7-1 39-44 49-40 33-38 1-29 35-30
C 45-20 18-12 20-24 (19-23 12-7 23-28 7-1 28-32 49x16-11) 12-7 24-29 7-2
379 44-39 37x46 39-34x3
380 37-31 30-24 50-44 38-32x25
381 35-30-24 26-21 37-32x25
382 50-44 25x21 41x43
383 47-41 39-34 32x34
384. 23-19 22-18x20x9
385. 49-44 28-23 37-31 48-42 36-31x2
386. 33-29 19-13x2x30 50x8
387. 44-40 50-44-39 49x9 24-20

388. 38-33x2x11 22-28 11x33 27-32 33-15 32-37 43-38 37-41 15-10
389. 34-29 43-39 32x3 43-48 (42-48 3-26 38-42 49x38 47-42 26x29) 3-25
38-43 47x38 49-43 25x16
390. 39-33 28-22x24 29-24 35x24
391. 44-39 28-22x24 25x3
392. 34-30 25x34 (28x19 29-24x4) 29x40 28x19 37-31 38-33 40-34 35x4
393. 35-30 21x41 (21x43 30x48) 30x39 38-32 33x4 41-47 4-15 47-36 46-41 39-33 15x38
394. 37-31 32-27 40-34 35x4 16-21 (31-37 4-10 36-41 38-32) 4-10 21-27 10-32
395. 38-33-29 35x4 49x27 41-36 17-21 36-31 16x18 4x36
396. 38-32x3 (1. Weiss 1934) 3-25 30-35 (1. van Embden 1803) 25-20 33-
39 20-9 18-23 (18-22 9x27 39-44 27-22) 9-14 23-29 14-20 29-34 20-
25 35-40 25-30 45x43
397. 37-32 29-23 22x31 (18x29 33x4 22x31 4x36 etc.) 33x4x36 (G. L.
Gortmans 1934) 40-45A 36-47 28-33 38x29 45-50 47-33 50-45 39-34
45-50 33-6 45-50 6-50
A 28-33 (28-32 38x27 40-45 39-33 45-50 33-28 36x27) 38x29 40-45 36-47
398. 20-15 37x46 15x4x16-49 (Dessy 1823) 50-45 49x40 45-50 40-44 25x34
399. 35-30-25x5 21-49 31-27 23-18 5x11 26x17
400. 35x24-20-15 10-14 36-31 48-42 15-10x8
401. 40-34 26x46 34x5 38-33 49x38 28-46/50 38-32/33 5x46
402. 46-41 (38-32 ? =) 38-32 34x5 30-35 25-20x38
403. 48-43-39-34x5x37 49x40 46x37
404. 21-16x20 34-29 45x34
405. 32-28 (21-16x20 46x25 =) 21-16x20 50-44
406. 34-29 33-28 -23 44-40 39x6 28-32 6-1 32-37 1-23 37-42 43-38
407. 29-23 35-30 49x18 20-24 18-12 24-30 12-7 30-34 7-2 34-39 (34-40 2-
11 40-44 37-32 11-6/16) 2-30 39-44 30-39 37-32
408. 21-16 37x46 16x29 46x28 50-44 29-24 49-44
409. 33-28 22x33 26-21 45-40 50x28 15x24 11-16 21-17 18-22 24-19 17x37
410. 31-27 21-17 41-37 36x9 (Blonde 1802) 26-31 9-4 31-37 4-15 37-42
(37-41 15-10) 15-29
411. 32-28 30-24 28-22x11 26x10
412. 24-19 33-28 32x23 43-38 34-29 48x28
413. 43--39 34x45 (34x43 35-30 44-40 etc.) 35-30 44--40 42-35 32-27 26x39
414. 43-38x7 34-29 7-2
415. 33-28 25-20 45-40 50x10
416. 39-33-28 29x20 24x33 43-39-34 45x34
417. 31-27 26-21x23 16x20
418. 43-38 30-24 28x20-4 27-31 4x36 21-26 (22-27 36x4-10) 36-4 37-42 4-10
419. 30-24 31-27 35x24 26x28 24-19 28-23 25x23
420. 25-20x29x38 42-47 46-42
421. 30-24 48--42 24-20 25x34-30 44-39 49x27
422. 32-27 28-32 27-21 34-30 24-20 47-42 43-39 50x 37
423. 35-30 30-24x21 21-3A 25-20 7-2x39 48x39 A 22-26 (21-49 49--43 7-2) 7-1x37
424. 33-28 47-42x15 35-40 48-43 40-45 29-24 45-50 43-39 25x24
425. 32-28-23 38-32 43-39 45x32 43-49 48-43
426. 28-13 35x24x4 32-37 36-31
427. 35-30 32-27 30-25x32 22-27 32x22 22-28 22-7 28-33 7-2 33-39 (33-38 2-24-38 32-27)
7-12 39-43 26-22
428. 42-37-32 38-32 47-41 39-34 45x32
429. 34-29 43x32x25 35-40 48x39 40-45 49-44 45-50 39-34 25x34
430. 44-40 47-42 49-43 40x49 35x22 23-29 22-18 29-23 (29-33 49--43) 30-25-20 29-33
49-43 12-18 20-24 25-23 24-10 2329 10-4 29-34 4-31 33-39 31-48 39-44 43-39

431. 34-30 24x35 38-32 36x29 25-30 45x25 35--40 25-20 40-45 20-25 45-50 29-24
432. 47-42 38x27 43x23-28 49-43
433. 48-43 46-42 43-39x30 44--40 34-39 40-34 35x33
434. 43-39x30 50-44 35x44 (M. Coe 2922) 45-50 44-40 22-6 50-33 27-11x22 45-50
22-17 6x17
435. 33-28 25-20x40 50x48 27-32 46--42 32-36 42-37 38-42 37-32
436. 47-42 49x38 24x22 26x28
437. 48-42 27x29 44x33 50x48 27-32 48-42 32-38 29-23 42-38
438. 37-32 20-24x3 (E. v. Embden 1785)
439. 49-44 22-8 (12-7 ? 22-26x38 etc.) 22-26x7 45-40 50x26
440. 12-7 42-37 47x7-2 47x20 (47x25 25-20) 2-29 25x24.. 3
441. 25-20 24-29 (33-28 43x32 24-29 30-24 35x33-29 32-27 47x29) 43-38
30-24 35x33-28 42-37 47x20
442. 22-28 27-22 21x12 27-21 31x2 23-29 2-12 2-7A 11x2
9-33 2-16 33-39 16-49 3-8 26-21 8-12 21-16 12-17 36-31 17-22 16-11
22-28 11-6 28-32 49x21 39-44 31-27
A 29-34 11-44 1-7 26-21 7-12B 36-31 12-18 31-26 3-8 21-17 8-13 17-11 18-23 11-6
23-28 44x9 34-39 9-27 39-44 26-21
B 3-8 36-31 8-13 21-17 13-19 31-27 19-24 27-22X 24-30 22-18 30-35
18-13 34-40 44-50 40-45 13-8 35-40 17-11 7x16 8-3
X (P. N. Faure) 27-21 24-30 21-16 30-35 44-50 35-40 17-11 34-39 (7-
12 11-6 34-39 50-8 40-44 8-21) 50x17 7-12 (40-45 11x2 45-50 16-11
50-45 17-50 45-23 2-7 23x1 50-45) 17x8 40-44 11-6 44-49 8-21 49-35
(49-40 6-1 40-35 21-8) 6-1 35-44 1-6 44-35 6-44
443. 43-38 47x38 34-30x8 16x18 444 22-18-12 17-11x4
444. 22-18-12 17-11X4
445. 33-28 13-8 41-36 16-11 38-32 36x7 6-1
446. 34-30x8 22-17 31-26 36x7 26x8
447. I 27-32 ? 24-19 37x8
II 27-31 ? 26-21 43-38 24-20 21-17 16x20 1-7 29-23 7-12 23-19 12-18
19-13 20-15 10-14 15-10
448. 50-44 32-28x17 16x9
449. 40-34 35-30 49x38 32-27 16x9
450. 28-23x32 21-17 27x7 32-28 31-27 26x8
451. 24-20 39-34 49-44 35-30x17 36x18
452. 28-23 29x18 (19x28 38-32) 37-32 38-33x2 24-30 35x13 39-43 50-44 1-6 44-40 43-49
2-8-2x13
453. 31-27 34-29x7 25x3x5
454. 49-43 29-24x4x7 46x37 12-18 37-32 18-23 32-28 47-42
455. 30-25 34-30 47x15 28-23 25-20 30x6 10-14 39-34 35x44
456. 37-31 38-32x5x17
457. 26-21 45x34 41x5
458. 32-28-22 38-32x34 37-32 35x4
459. 32-27 43-39 33-29 42-38 48x6
460. 23-19 33-28 29x7-2x44
461. 32-28 33x22 (23x32 31-27) 34-30 44-39 42-38 31-27 26x17 16-21
17x26 1-7 26-21 7-12 21-17 46-41
462. 47-41 37-32 27x7 40-35x11
463. 38-33x42 29-23 37-32 16x7 42x24
464. 48-43 35-30 19-14 24x4 35x19 4-13 34-29 13x38-27/29
465. 26-21 17x26 37-31 39-34x1
466. 13-8 49-43x34 35x15 13-19 25-20 19x28 20x9 15x4 467 31-27 32-27
21-16x7 41-37 36x7 13-18 7-2 8-12 2-19

468. 40-34 50-45 49-44 45-40x7 26x6
469. 47-42 21-16 17-12 22x24 16x7 36x7
470. 32-28-23 18-12x5 21-26 5-37 17-21 16x27 26-17 27-21 37-48x26
471. 29-23 18x29 38-33 39-34 45x12 6-11 12-7
472. 11-7 47-41 44x2-11
473. 32-28 18-13 38-33 49-43 45x12
474. 48-42 39-34 48/30x39 33x44 30/48x50 22-17 16x20
475. 33-28 32x23 (6x17 28x37-31 41x14) 34-29x7 36-31 41x14
476. 36-31 15-10x28 25x12
477. 35-30-24 49x13 31-27 25x1
478. 34-29 14-20 (14-19 29x20 10-15 40-34-29) 28-23 18-22 (7-12 23-19
29-23 33x4) 32-28 11-17 (22-27 28-22 23x1) 23-18 28-22 38-32 40-34
35x4 33-38 (13-19 4-22) 4x1 38x27 1-23 2-7 23x1 27-32 1-29
479. 27-21 23-18 21x3-12 2-7 12x1 34-39 1-34 35x4
480. 19-13 29-23x3x5
481. 12-8 38x20-15x35
482. 42-37 34x43-39 48x6
483. 24-20 33-29 15x33 (42x24 20x7) 38x7 47x38
484. 16-11 22-18x7 49x21 (49x16 7-1) 11-6x26
485. 20-15 14-10 38-32x1 20-25 1-34 14-20A 15x24 25-9 24-20 34-48x30
A 4-10 15x4 3-9 (25-20 4-15) 4x36 25-20 36-47
486. 14-10 5x14 33-29 32-28 24-19 35-30x10 9-14 10x19 3-9 19-14
487. 14-9 38-32x14
488. 29-24 30-35 15-10 43-38 36x9 24x2
489. 19-13 32-27-21 28-22 30-24 25x1
490. 42-38-32 29-23 34x14 39-33 40-34 35x4
491. 16-11 32-28x8 22x4
492. 32-27 39x10-4-10-15
493. 24-20 48-43 29-24 20-15 25x14 15x11
494. 21-17x8 37-31 32x21 49x27 (49x32 21-17 16x38) 21x32 12-17 16-11
495. 39-33 28-22x4 3-9 (25-20 4-15) 4x36 25-20 36-47
496. 37-31 42-37 48-43 37-31x4
497. 30-25 23-19 20x9 25x5x2
498. 33-28 23-19 28x8-2 X
499. 22-17 27-21 16x27 (26x17 38-33 31x2) 32x21 38-33 37-32 31x2 19-23 2-11 23-29 11-6
12-18 6-1 18-23 1-12 3-9 36-31 9-13 (9-14 12-3) 31-27 13-18 12-1
500. 13-8 26-21x1 23-29 1x34 38-42 41-37 36x29
501. 28-22 29-24 40-35x2
502. 35-30-24 28-23x5
503. 47-4114x2333-2936 x4729 x93 X1424-1930-2425X5
504. 27-21-16x9 24 X2 X35
505. 23-18 13x22 44-39 34x43 32-27 49x9 3x14 12x3
506. 48-42 18-13x2x9 50-44
507. 43-39 44-39 29x9 24x2
508. 41-37x39-34 25x23
509. 18-12-8-2x36
510. 38-32X14 15x33
511. 34-29x9 25x5 30-24 5X23
512. 18-13 33-29 35x4 48x37 9-36 37-31
513. 44-39 33-28 50x8 11-17 12x21 16x27 (3x12 21-17) 26-21 3x12 (27x16 8-2) 21x32
514. 25-20 49-44 34-30 44-40 50x26 3-8 26-21 8-12 21-17 46-41
515. 46-41 33-29 22x42 (22x24 32-27 48x8) 48x37 32-27 37x8

516. 45-40 34-29 43-39 49x9 25x34 14-19 34-29 19-23 (17-22 27x18 19-23 29-24) 29x18 17-22 27-21
517. 48-43 42-37 47x29 45x25 15-20 13-9
518. 50-44 42x33x13
519. 33-29 47-42 38-33 13x2 (C. Blankenaar 1896) 20-25 2-8 4-10 8-13 10-15 13-24 15-20 24x15 25-30 15-10 14-20 10-15 20-25 15-29
520. 37-31 49-44 29-23 47-41 23x3 46x10 3-9 15x4
521. 47-42 26-21x3 4-9 20-15x24 25-30 3-20-24 35x24
522. 33-28 22x42 43-38 40x20 14-19 20-14 15x13 10-14 13-8 14-19 8-2 19-23 2-24 23-28 24-38 5-10A 25-20 4-9B 20-15 10-14 38-21 9-13C 21-3 28-32 3x20 32-37 20-47 13-19 15-10 19-24 47x15 37-41 15-47 41-46 10-5 C 38-33 (14-19 21-3 9-13 3-14 15x4) 21-3 15-10 B 10-14 (10-15 38-24) 4x13 38-15 A 4-9 (4-10 25-20) 25-20 9-13 20-14
523. 35-30 37x46 (37x28 30-24) 38-33x24 25x3
524. 27-22 32x21 29x27-22 38-33 35x13
525. 48-43 28-22x24 44-35 50-44 25x14
526. 13-8 38x47 (12x3 23-19 etc.) 18-13 23-19-14 29-24 15x2
527. 30-24 29x20 38-33 21-17x10 25x3
528. 47-42 45-40 25-20 38-32x1 50-44
529. 34-29 28-22x2 47x29 2x33 14-19 33x15 19-23 15-33
530. 32-28 11-17 28-23 8-12 33-28 30x10 35-30-24 25x3
531. 28-23 30x10 38-33 47-41 40-34 35x24 25x12
532. 38-33 37-32x14 40-45 49x40 50-44
533. 27-22 37-32 50-44 47-41x3 4-9 24-19 14x46 3x5
534. 21-17 34-30 48x39-33 30-24 25x3 21-27 3-14 4-9 14x3 27-32 3-20
535. 32-27 33-29x9 39-33 35x4
536. 38-33x24-20x9 15x4
537. 37-31 32-27x9 48-42 40-35x4
538. 43-39 48-42-37 47x9 15-4 13-19 4-10 19-24 10-15
539. 33-29 49x40 35-30 40x9 15x4 13-19 4-10 19-24 10-15 24-30 15-38 30-35 38-16 39-44 16-11
540. 28-22 43-38 33x42 41-37 31x22 36x9 22-17
541. 47-42 15-10 35-30 10x50
542. 15-10 4x15 24-20 50-44 32x43 44-40 43-38 48x17
543. 50-44 47-41 44-40 34x14-9 43-38 48x17
544. 43-38 34x43 (36x47 49-43 39x8) 44-40-35x24 49x9 15x24
545. 32-28 16-11 47-41 27-21x14 35x22
546. 31-27 30-24 22x13
547. 27-21 42-38 24-20 31-27x20
548. 23-19 26x17 29-23 30-24 25x1
549. 50-44 39-33x4 41x14 4-10 14-41 46x37 37-32 14-19 32-28 19-24 28-23
550. 29-23 24-19 48-42 36-31x2 12-17 (24-29 2-24 25x3) 2x30 17-22 25-20 22-28 30-43 5-10A 20-15 10-14 43-21 9-13 (28-33 21-3) 21-3 28-32B 3-20 32-37 20-47 13-19 15-10 19-24 47x15 37-41 15-47 10-5 A 9-13 (28-33 20-15 9-13 43-2513-19 25-3 5-1015x4) 20-15 13-18 43-38 18-23 (18-22 38-21) 38-24-20 B 14-20 (14-19 3-14 15x4) 3-25 28-32 25-20
551. 33-29 26-21 23x25 47x24 34-30 24-2 30-24 35x24 5-10 25-20
552. 48-43 27-22 34-30 22-18 19x30 24x2x35
553. 37-31 18-13x24 30-25x14 35x2
554. 35-30 33x2 41-37 21-17 2-16 21-26 16-32

555. 22-18x20 24x2 35x46 2-24 (Manoury 1770) 5-10 (46-10 24-47x4) 24-35x5
556. 24-20 30-24 37x19 30-34 35-30 34-39/40 19-14 30-24 25x43/45
557. 21-17 45x14 17X8 32x21 (28x17 27x38) 22X33
558. 35-30 45-40 34-30 33-29 43-39 41-37 47x20
559. 50-44-39 45-40 20-15 25x14 15x4x20
560. 29-24 28-22 26x10 46x19 40-35x13
561. 47-41 26-31 ? 39-33 (41-36 ? 13-18 14-19 18x49) 32-27 28x10 25X14
562. 48-42 49-43 15-10 34-29x29
563. 32-28 27-22 22x15
564. 42-37 43-39-33 32x1
565. 32-28 17-12x1
566. 50-44 16-11x4x42 41-47 42-15 6-11 46-41 11-17 41-37 17-21 36-31 21-26 31-27
567. 29-24 37-31 8-13A 24-19 14x23 (13x24 22-28 21-17 27x9) 21-17 22-
17 31-27 26x8 16-21 8-2
A 12-18 22x2 7-12 2-13 11-17 13-18 21x12 23-28 12-8 28-33 8-3 14-19 (33-38 3x25
38-42 24-20 42-48 20-15 48-42 25-20) 24x13 33-39 3-17 39-43 13-8
568. 22-17 44-40-35x11
569. 17-11 6x17 (7x16 38-33) 38-32 29-23 39-33 27-22 36-31x13
570. 42-37 28-23 34-29 23x3x1
571. 22-18 17-11 6x17 27-22x33 12-17 33-28 17-21 28-22
572. 36-31x11 42x31A 16x36-31-27 46-41
A 6x17 37x48 21-27 (21-26 46-41 17-22 41-37) 46-41 27-32B 16-11 48-42 41-36 42-37
B 17-22 (27-31 16-11 41-37 48x37) 16-11 22-28 11-7 28-33C 7-2 33-39 2-11/16/35
C 28-32 48-42 (7-1 27-31 1-29 31-36 29-15/47) 27-31 7-2 31-37 42x31 32-38 2-16 38-42
16-27
573. 27-22 28-32 ? 9-13 7-12 30-35x2 11-7 26-21
574. 46-41 40-34x14x1
575. 32-28 33-29-24 15x2
576. 26-21 17-11 37-31 48-43x5 33-38 5-37
577. 27-21 48-43 36-31 17-11 26x17 11x15 25-30 45-40 30-35 40-34 8-13
15-10 13-19 34-30 10-5
578. 27-21 22x11 47-41 28-22 32x5
579. 37-31 28-23x21
580. 39-33x22 30-24 25x21
581. 28-23 13-19 23-18 8-13 ? 48-42 33-28 38x20 37-31 40-35x4
582. 47-42 48-43 38x49 30-24 29-23x23
583. 37-31 27-22 48-42 39-34x21
584. 41-37x19 25-20x7
585. 44-40 29x18 48-42 35x44 49x40 28-22x2 30-35 2-16x5
586. 39-34 38-32 21x3 22-28 3-17 28-32 16-11
587. 44-40 28-22x24 26x17
588. 39-33 48-43 16-11 21-17 26x8-3
589. 37-31 38-32 29-23 40-34 35x4 =
590. 37-32 17x28 34x3x26
591. 48-42 17-12 49-43x12
592. 39-34 23-19x17 48x17
593. 30-24-19 22x13 27x9-4x36
594. 26-21 32-27x9 15x13
595. 38-33 27-32 ? 28x37 26-31 37x26 14-19 24x22 17x48
46-41 48-39 49-43 41-37 36x27 11-17 27-21 17-22 21-17 26-21
596. 34-29 15-10x26 36x27
597. 45-40 22-18x38 49x32 21-17 16x38

598. 11-7 29-23 34-29 31-26x8 30-34 35-30 8-2
599. 30-24 18-22 34-30 22/25x44/43 16-11 25/22x34/33 29x4911x13
600. 11-7 34-30 7-2x13 12-18 13x11 41-37
601. 42-38 39-33 34-29 30-24 25x34 48x8 30-34 35-30 8-2
602. 33-29 48x37 43-38 44-40 50x10
603. 48-43x32 44-39 49x18 17-22 18-13-9 31-36 9-4 36-41 37-42 4-10 42-47 10-15
604. 19-14 39-33x4 34-39 4-22
605. 27-21 29-23 19X17 (18X16 23x1) 21X5
606. 29-23 16-11x15
607. 33-28-22x4x47
608. 31-27 29-24 27-22 18-12 19-14 35x2
609. 37-31 27x36 28-22 17x19 47-41 44x11 (44x15 ? _)
610. 27-21 31-37 36-31 17-11 35x2-8
611. 39-34 18-13x24 25x1
612. 18-12 7x18 (8x17 32-28 39-34) 32-28 39-34 45x23 11-17 23..7 17..31
49-43 31-37 43-38 37-41 7-1 41-46 (41-47 1-6) 1-23
613. 28-22 38-33x4
614. 48-43 40-34 30x39 (48x31 26x37 49-43) 49-43 26x37 19-13x4
615. 20-14 9x20 29-23 18x27 (18x29 38-32 50-45) 38-32 50-45x1
616. 37-31 30-24 47-42 33-28 23x1x34/40
617. 37-32 28-23x1x14
618. 33-29-23x1 28-22 1x23
619. 28-22x24 35-30 24x4
620. 37-32 27x38 28-23 19x28 48-43 30-24x4
621. 33-28-22x24 25x3
622. 28-22 18x27 (39x50 22x11-6) 33-28 47-42x22 25x1
623. 27-21 32-27 47-41 27-22x4x34
624. 49-43 48-42 47-41 50-44 45x34 35x24 25x1
625. 27-21 29x40 38-33 50-45x1 32-37 1-23
626. 33-28 27x47 19-13x4 47-36 48x37 36-47 (36-41 4-31-37) 46-41 37-314x36
627. 18-12 29-23 47-41 39-34x12 26x28
628. 28-22 17x28 42-37 37-32 47x44 (47x50 32x1 50-28 49-44 1-6) 32x1
35-40 45x34 44-35 1-29 35-19 34-30 29-40 49x40
629. 28-22 29-23 19x28 50-45 39-34 45x1
630. 48-42 36-31 37-32 30-24 35x4
631. 30-24 20x29 32-28 34x1x40 49-44
632. 44-39-33 17-12x1 45-50 49-44
633. 39-34 17-12x1 45-40 1-6
634. 29-23 47-41 28-23x1x45
635. 37-32 29-23 40-34 50-44 45x1
636. 44-40 28-23 48-43x1
637. 47-41 31-36 44-39 37-31 38-33 39-34 25x1
638. 37-32 28x48 39-34x1-6
639. 28-22 37x46 22-18 40-34 25x1
640. 33-28 32-28 39-34 45x1
641. 29-24 28x30 32-27 47-41 39-34 45x1
642. 17-12 7x18 (8x17 28-22 17x28 38-32 etc.) 28-23 19x28 38-32 28x37
48-42 45x5 18-22 5-32 8-12 32-21 12-18 21-32
643. 27-22 16x27 39-33 47-41 18-12 31x24 25x5
644. 32-27 11-16 22-17 7-12 44-40 35x33 (12x32 31-27x20) 42-38 49x20
645. 39-33 31-27 33x2 21-17 2x50
646. 28-23 8-12 24-20 50-44 34x23-19 44-39 49x9

647. 17-12 8x17 28-23 18x29 37-31 30-24 35x2x35
648. 30-25 29x49 (29x27 37-32 48-43 25x1) 48-43 37-32 25x1
649. 33-29-24 30-25x1
650. 47-41 38-32x1x9 8-12 9-25 12-18 25-39 15-20 39--25
651. 21-17 47-41 17-12x23 35x11
652. 49-44 47-41 26-21x23 15x11
653. 37-32 39-33x13 24x33 13x24 15x24
654. 21-17 26-21 17-12x3x1
655. 18-12 7x18 (8x17 37-32) 37-31 40-35x24 45x3
656. 38-33 18-12 28-23x3x40
657. 38-33 30-24x31 36-31 47x36
658. 25-20 47-41 27-22x24 35x33
659. 18-12 7x18 (8x17 37-32) 37-31 48-42 34-29 42x33 45x3
660. 37-32 17-12x3x26x1
661. 39-34 31x13 40-44 50x39 45-50 37-31-27 36x27
662. 22-18 29-24 x4 x36 x4
663. 17-12x1 47x46 (47x41 1x31) 1x31 47-41
664. 17-12 7x18 37-32 43-39 24x15 25-30 15..5 30..39 5-32 39-44 32-28
665. 32-2 7 18-12 7x29 (47x18 22x4x6 30-34 28-23) 28-23x3 27-21/22 3x21
666. 23-18 42-38 41-37x10
667. 34-30 28-22x2 13-18 2-24 25x3
668. 22-18 28x17-12 38-32 33x4
669. 3-29 37-22 49-44x2
670. 27-21 34-30 48-43 29-23 24x2 15x24 30x19 2 X
671. 27-22 18x27 (17x28 38-33) 47-42 37x48 38-32x144-40
672. 36-31 39-33 28x39 (48x39 33x2x43) 50-45 43x34 35x4
673. 29-24 20x29 (19x30 40-35) 40-34 27-21x5
674. 2621x1x31 41-36 (41-28 31-37) 31-4
675. 28-23 36-31 29-23x1x4
676. 32-28 16-11 27-21 28-22 38-32 33x4 35-40 4-22 40-45 39-34 22x50
677. 47-42 37-32 28x6-1-6
678. 32-28 26-21x1-6x2 34-39 2-16
679. 39-34 26-21x1 18-22 1-40 50x6
680. 30-24 33-28x19 40-34 38-33 32x1 13-19 1-29 11-16 29-38 19-23 38-42 16-21
37-31 42-26
681. 37-31 34-29 43-38 46x6 16-21 61 28-33 1x26x48
682. 22-17 37x28 30-24 25x1
683. 29-23 24-19 15x33 38-32 33x
684. 39-33 45-40x18 32x1
685. 4742 25-20x9 38-33 40-34 35x2
686. 29-23 16-11x2x10 (S. Jas 1935) 41-47 10-15
687. 25-20 23x34 44-39 34x43 48x39 36-31 33x2
688. 33-28-22x2x35/47
689. 33-28 22x33 (39x50 24x33 49-44 33x44 38x20) 49-43 38-32 44-39 24x2x49
690. 50-44 39x48 49-43 34-29 30x39 25x1
691. 49-43 50-44 38-33x24 25x1
692. 29-24 27-22 18x27 (19x30 22x2 30-35 2x46 35-40 48-43) 38-32 27/28x38/37 48/47-42x2
693. 37-31 27-22 50-44 47-41x1 13-18 33-28 1x5
694. 28-23 38-32 40-35x2 13-18 2-7 18-22 7-11 22-27 11-33 32-37 33-28
27-32 28-23 (E. Leclercq 1902) 32-38 23x41 38-43 41-32
695. 47-42 30x39 44x33 35x44 50x39 25-20 33x2 13-18 2-7 18-22 7-11 22-27 11-16
696. 34-29 17-12x1x40 43-38 48x8

697. 38-32x21 18x27 21x32 36x9 26-31 32-27
698. 33-28x30 39-34x1
699. 27-22 45x23 33x2
700. 43-39 28-23 36-31 47-42 39-34 35x2
701. 47-41 29-23 (38-32x43 =) 23x1 49x46 1x5
702. 47-42 49--44 29-23 49x46 23x1x5
703. 27-22 32x21 48x39 34-29-23 33x2
704. 42-37 29-24 37-31 46-41 39-34 45x1
705. 34-29 40-35 39-33 35x24 45x1
706. 37-32 28x37 (34x43 32x1 48x39 30-25) 48-43 31-27 39-34 35x2
707. 38-32 37-32x1 44-49 (18-22-28 1-18 28-32 18-31
32-38 39-33 31-22) 1x25 49-32 25-43 50-44 35x44
708. 37-32 41x1 18-23 1x34 22-28 34-29 28-32 46-41 35-40 29x45 32-38 45-34 38-42 41-37
709. 47-41 43-38 39-34x1 50-28 49-44 1-6
710. 34-30-25x1 35-40 (39-43 1x40 50x48) 1-29 45x43
711. 42-37 31x22 32-27 47x38 39-34 45x1
712. 49-43-39 50-45 47x38 (29x38 42x33 45x1) 45x1x34
713. 28-23 24-19 26-21x5 28-32 5x37 33-39 37-32 39-44 32-28
714. 38-32 48-43 29-23x5 19x46 20-14 5x26
715. 48-43 47-42 24-20 35x24 20-14 25x3
716. 35-30 29-34 39-33 26-21 37x26 34-39 25-20 26-21x5
717. 27-21 43-39 37-32 39-33 34x 5 19-24 5-10 24-29 10-15 29-34 40x29 36-41 15-10
718. 49-44 38x49-43 40-34x5
719. 44-4016x27 (35x44 49x40 37-32 34x5) 37-32 34x5-10 33-38 10-15
38-43 49x38 36-41 15-10
720. 27-21 37-32 28x39 49-43x5
721. 37-32 28-22 49-43 26-21x3x5
722. 37-32 34-29 32x5
723. 32-28 39-33 25x5
724. 37-31 38-32 39-34 25x5
725. 47-41 46--41 26-21x5
726. 36-31 28-23 26-21 23x5x48
727. 47-41 46--41 27-22x2
728. 33-28 39-33x2 31-36 2-7 36-41 (25-30 7-23 30-34 28x40 36-41 40-34) 7-23
729. 42-38 37-32 22x2
730. 49-44 28-23 38-32 50-45x5
731. 19-14 27-21 43x3
732. 35-30 44x33x2 44-49 2x16 49-40 50-44 31-27 16x4
733. 35-30-25 49-44 28x30-24 25x21
734. 23-19 29-23 46-41 22-18 23x3x20
735. 34-30 48-42 31-26x17-11 15-10 25x1
736. 27-22 29x7 34x12 7-1 45-50 1--6
737. 39-34x12 33-29 43-38 48x28
738. 48-42 29-23 27x18 30-25x32
739. 27-22 47-41 29-23x23
740. 39-34-30-25x23
741. 27-21 37-31 32x14x23
742. 40-35 27-22 34-29 32x23
743. 23-19 49x38-32x25
744. 44-40 38x47 30-25 47x24 48-42 25-20 39-33 34x32 24-29 32-28
745. 30-24 34-29 38-32x25 34-39 45-40 39-44 40-34 44-50 49-44 25x34
746. 28-23 40-34x21 48x37

747. 49-44 40-34x21 37-31
748. 36-31 35-30-25x21 27-31 26x28-22 33-28
749. 27-22 47-41 38-32x43
750. 43-38 29-23 38-33 39-34 45x32
751. 47-41 43-39 26-21x34 24-29A 49x40 29-33 34-29 25-20 40-35
A 24-30 (44-50 49-44 25x34) 49x40-34 25x34
752. 47-41 43-39 26-21x34 44-49 34-30 50-44 45x34
753. 38-32 26-21x34 44-49 34-30 50-44 35x44
754. 34-29 32x21 42-37 41x32 (26x17 37x46 17-22 31-27 46-41) 31-27x38
755. 27-21x32 37x48
756. 29-23x32 (C. Blankenaar 1895) 45-50 27-21 32-28 37-32 22-33 32-28 31-27 36x27
757. 39-34 26-21x25 42-48 45-40 48-37 47-42 40-34 25x34
758. 38-33 13-18 29-24 30x19 20-14 19-23 14x5 22-27 5x22 17x48 36-31
48-39 49-43 31-26x37
759. 50-44 27-22x2x4 41-28A 4-10 48-42-37 46x37
A 41-36 (41-47 4-15 47-36 46-41 48-42 15x47) 48-42 36-47 4-15x47
760. 23-19-14 29-24x2x24 50x39
761. 39-33 10-15 (8-13 33-39 27x20 23x5) 33-29 27x7-2 x32 14-19A 32x5
15-20 5-10 20-24 10-15 24-30 35x24 36-41 15-10
A 14-20 35-30 20-25 30-24 15-20 24x15 25-30 15-10 30-34 10-5 36-41 (34-39 32-49)
32x46 34-39 5-28 39-43 28-39 46-28
762. 34-30 39-33x2 19-14 2x8
763. 34-29 47-42 30-24 35x4 13-18 (13-19 4-15) 4x22 8-13 22x20 29-24
764. 32-27-22 45x34 38-33 35x4
765. 37-31 49-44-40-35x2
766. 48-42 50-44 38-32x3x6
767. 50-44 34-29x20 23-19 33-28 44-39 49x18
768. 48-43 29-24 47-41 28-23 22-18 24x2 x
769. 27-21 16x18 28-22 20x38 (17x39 49-43x3) 48-43x3
770. 34-29 28x39 (28x17 29-23 33x15) 29-24 46-4148-43x3 17-26/28 27-21/22
771. 50-44 27-22x2x10 48-42-37 46x37
772. 29-23 41-37 43-38 28x30 24x2x30
773. 35-30 38-32x3 28-33A 3x25 33-39 30-24 39-44 25-39 48-43 11-17 24-19 15-20 19-13
20-24 13-8 24-29 8-3 29-34 3x21 33-38 43x32 34-39 21-17 39-43 17-21
A 28-32 (20-25 3-26 48-43) 37x28 20-25 28-22 3x26
774. 32-28 19-13x2x35
775. 48-42 36-31 26x37 (48x34 30x39 47-42 39-34) 47-42 30x39-34 35x2
11-16 2-19 28-33 19-24 33-39 25-20 39-43 24x2x48
776. 47-41 27-22x2x40 49x40
777. 32-28-23 33x2x43 35-40A 50x39 40-45 49-44 45-50 43-48 50-45 44-40 48x39
A 44-28 (44-40 50-45 40-44 49x40 45-40 43-34) 43-39 49x40 50x39
778. 32-28 42-37 30-24 25x3 22-27 (32-38 3-21 38-42 31-27 26x48) 31x22
(L. Raphael 1908) 32-38 (32-37 3-14-37) 3-21 38-42 22-17 21-27 26x48
779. 43-38 29x18 (34x43 48x39-34 38-33 32x3) 37-31 38-33x2 43-49 2x35
(2x16?) 25-30 35x16 49-40 50-44 49-43 16x49
780. 29-24 32-27x9 15x2
781. 38-33 43x23x3 32-37 3-14
782. 32-28 27-22 21-17 16x38 30-24 25x3
783. 33-28x17 23x3x42
784. 37-31 38x49 41-37 49x21 26x17 50-44 37-32 31x2 21-27 2-30 20-25
30-43 16-21 43-49 25-30 49-43 30-35 43-49 35-40 49x35 27-32 35-24
32-37 (21-26 24-15 32-37 15-10-37) 24-19 37-42 19-37 36x16

785. 32-28 16-11 17x6 28x17 48-43 45x3
786. 32-27-22 29x20 17x28 39-33 35x2x35
787. 29-24 28-23x3x38 44-35 50-44 49x38 16x49 13-18 49-43
788. 43-39 38-32 47x22 (47x44 32x3 44x6 3x39 50x39 etc.) 32x3x34 44-33/35 34-39/40
50x39 13-18 39-33 18-22 33-28 49-43
789. 48-43 29-23 47-41 24-20x27 35x2
790. 37-31 28x19 38-33x2 24-29 25-20 2x48
791. 38-32 27x47 (36x38 33x42 29-24 25x3) 29-24 25x3 30-24 3x25 13-18 25-39
792. 35-30 27-22 16x27 30-24 25x3
793. 35-30-24 38-33 29x38 43x3 47x20 3-9 25x14
794. 37-31 26x46 39-34 25x3 14-19 3-8
795. 39-33 28x39 26-21 17x26 36-31 49-43x34 35x2
796. 43-39 46-41x3 (G. J. A. v. Dam) 14-19 3-25 19-24 (19-23 47-42 23-28
42-38) 47-42 24-30 (24-29 42-38) 42-38 39-44 45-40 44x35 38-33
797. 37-31 47-42 38-32x3 14-19 3-8 19-23 8-12 23-28 12-17
798. 18-12 22x11 28-23 40-34 38-33 32x1 21-27 1-18 26-31 37x26 27-32 18-27 26x17
799. 36-31-27 44-39 18-12x3x19
800. 38-33 49-43 47-42 39-34 40-35x24 45x3
801. 42-37x17 49-44 45-40x7
802. 37-32 28-23 32x43 27x9 =
803. 28-23 19x28 38-32 36x27 48-43 42x2 32-38 2-30 16-21 47-41 21-27 25-30 27-31 30-48
804. 26-21 48-42 37x48 46-41 39-33x2x5
805. 37-31 47-42 38-33x2x43
806. 29-24 38-33 26-21x3
807. 33-28x30 38x49-43 45x3
808. 34-30-25x3x48 44-40 (44-35 50-44/45) 50-45
809. 30-24 19x30A 32-28 39x4S 41x3
A 37x46 24x2-7 28-37 (25-30 34x25 28-37 38-32 33-29 7x49) 38-32
34-29 7x49 25-30 49-35 30-34 33-29 35-13-24
810. 33-29 50-44 27-22x2 26x37 (36x27 2x21 46x37) 2x31 46x37
811. 32-28x19 29-23 33x13
812. 29-23 33-28 23x3x18
813. 35-30-24 40-35 21-17 39-33 35x31
814. 29-24x22 36x27 22x13
815. 22-18 33-29 35x4x36
816. 32-28 16-11x4x29 30-19/39 29-24/34
817. 29-23 30x19 40-34 35x13 23-29 13-8 29-33 8-2 33-38A 2-8 38-42/43 27-21 8x48/49
A 33-39 2-16 39-44 (39-43 27-21 16x49) 16-11 44-50 11-28 36x27
818. 16-11 29x49 11x4 49x16 24-20 4x38 16x43 (16x49 50-44) 45-40 50x28
819. 28-23 47-41 30-24x22 33x24 22x33 26x17
820. 32-28 26-21x3-25 40-35 25x48 35-19 48-30 45-40 49x40
821. 27-21 38-33 40-35x33
822. 34-29 49x40 48-42 40-34 35x15
823. 37-31 38-33-29-24 35x31
824. 19-14 9/10x20/19 39-33x4x16-49
825. 33-28 22-17x10 25x3
826. 28-22-17 32-27 43-38 48x19 20-24 19x30 9-13 34-29 13-18 29-23 30-24 44-40
827. 37-32-27x18 48x17
828. 32-28 40-34 21-16x29 40-45 38-33 9-13 33-28 13-18 29-24 25x34 14-
19 34-29 (V. Nicod 1878) 19-23A 28x19 18..38 19..5 50-44 38-42/43
(45-50 29-23 5x43) 44-40 5 x
A 18-23 29x18 19 . . 39 18. .1 50-44 1-6x50

829. 29-23 28x19 37-31 27x36 47-41 39-33 40x29 (38x29 34x3) 33x4 18-23 4-18
830. 25-20 38-33 19-14x3x25x7
831. 33-28 22x33 37-31 43-39 24x4-13 24-29 13-18 29-33 18-1-6
832. 30-25x32 35-30x8
833. 30-24 38-32x3x14
834. 49-43-38 32x43 23-19 30x48 25x3
835. 26-21 29-24 35-30 24x4x17
836. 43-39 46-41 34-29 49x7-2 9-13 29-23 19x46 2x5
837. 22-17 38-32 36x27 49-44 45x3 32-37 3-14
838. 47-41 48-43 38x49 40-34x3x30
839. 32-28 30-24x4x47 12-18 25-20 18-23 20-15 23-28
840. 28-22 17x28 39-34 37-32x3x10
841. 28-22 17x28 37-31 27x36 47-42 39-33 45x3
842. 44-40 32-27 40-34 45x3x20
843. 39-34 37-32 48-43 45x3
844. 34-29 37-32 43-39 25x3 21-27 (43-48 3x26 48-39 49-43 41-37) 3x38 49-43
845. 34-29 32x3x33-47
846. 36-31 37-32x3x39
847. 47-41 40-35 47x29 (47x33 35-30 45-40) 37-32 48-43 50-44 45x3
848. 44-40 33-28 15x24 23x3x19
849. 24-20 47-42 38-32 28x8 35-30 8-3
850. 35x24 29x38 ? 28-22 27-21 48-43 26-21x3
851. 34-30 38x18 24x4 17-22 37x26 22-28 4-10 28-33 42-38 10-37 26x37
852. 50-44 40x47 37-31 33x24 25x3
853. 42-38 37-32 26x48-43 50-44 45x3
854. 50-44 47-41 42-37 27x38 16x27 31x4 36-41 4-10
855. 28-23 37-31 38-33 21x32 (28x39 49-43x3) 33x4 32-37 4-10
856. 34-30 39-33x4x50
857. 29-23 37-32 16x18-13 48-43 45x32
858. 38-32 46-41 31x4 22-28 4-27
859. 39-34x3 28-33 (28-32 3x21) 3x32-37 36x18
860. 31-27 43-38 35-30 50x28 34x3
861. 44-39 31-27x18 25x3
862. 48-34 32-28 38x20 35x4 15-24 (36-41 47x36 4-15) 42-38 47x38 36-41 4-10
863. 47-41 34x3 (J. Blankenaar 1890) 3-25 45-50 (32-37 44-40 25x) 25-9 x
864. 38-33 50-44x4 41-46 4x31 47-41
865. 43-39 50-45 22x33 45x3
866. 43-39 38-32 39-33 27-22 32x3 35-40 3-17 40-45 17-50 24-29 37-32
867. 37-31 28-23x5x9
868. 28-23 35-30 43-39 33x4x49
869. 49-44 21-16 49x27 16x!8 47--42 26-21x5
870. 39-34 30x39 49-43 38-33x4 22x50 4x6
871. 37-31 24-20 48-42 20-15x4x2
872. 37-31 32-28 30-25 21-17 16x9 25x5
873. 38-32 26-21 28x19 30-24 25x5
874. 21-17x19 22x44 35-40 44x35 10-14 49-44-40
875. 27-22 32-28 31-27 26x19 35x4
876. 33-29-24x4x1 50-45 (25-30 34x25 50-45 49x401x45) 49x40 45-50 34-30 1-6
877. 46-41 23-19 25x5 22-17 16x47 46--41 47x36 37-42 5-37 36x27
878. 50-45 38-33 28x39 (49x21 33x11 26x8) 45-40 19-14 40-34 35x11 26x8
879. 30-24 47-41 40-35 39-33x4 12-17 (21-49 4x27 26x8) 4x11 26x17
880. 37-32x23 43x32 42-37x8

881. 37-32 28x37 48-43 30-25 39-34 25x5 37-42 5-37 36x7
882. 34-29 27x20 23x5-10 24-29 10-15 29-34 40x29 36-41 15-10
883. 26-21 27x20 23x5x46
884. 25-20x18 29x40 (23x12 34x5 44-49 33-28) 50x39-34 33x13 10-14 38-33
885. 47-41 32-28-23 33x4x6
886. 37-32 50-44 32-28 44-39 49x29 35x4
887. 43-39 33-29 48x39 42-37 47x9 10-14 9x20 50-44
888. 35-30-24 29x20 (49x21 24x11 26x17 25-20) 25x5x41-36 27-32 36-27 32-37 27-49
889. 40-34 37-32 28x37 26-21 47-42x4 33-39 4-22
890. 35-30 16-11 17x6 28-22x4 35-40 (27-32 4-15 39-34) 4x36 40-45 36-41 6-11 41-28
891. 29-23 33-29-24x4x35
892. 43-39 33-29 38-33x4
893. 19-14 10x19A 36-31 38-33x44 43-49 45-40 49-38 48--43 40-35x44
A 34x43 14x5 43-49 (30-34 48x30 38-33) 45x34 32-28
894. 41-37 48x28 34x5 31-37 47x36 37-42 5-37
895. 49-44 21-16x20 26x28 19-24 23-19 28-23
896. 39-34 45-40 24-20x36
897. 33-28 22x42 (34x32 36-31 38x16) 43-38 42x24 40x16 27-32 46-41 32-38 41-37
38-43 36-31
898. 33-29-23 39-33 34x43 24-20 43-38 48x6
899. 27-21 16x27 40-34 29x40 50-44 49x38 42-37x6 27-32 6-1 32-38 1-34
900. 49-44 35-40? 25-30 13-19 12-18 17x48 32-28 47-42 48x37 36-31 37-42 31-27 26x6
901. 37-32 24-20-14 28x6
902. 37-31 32x41 33-29 43-38 41-37 36x9
903. 22-17 23-19 33-29 45-40 50x8
904. 46-41 36-31 39-33 31-27x9
905. 34-30 35x24 41-37 33x42 23-19 42-38 36x29
906. 44-40 50-44 32-28 44-39 49x16 17-22 16. .2
907. 28-22 48-43 37-32x23 45-40 50x6
908. 23-18x16 41-37 31x42A 36-31 16x47 17-22 (17-21 46-41) 47-42 22-27 42-37 36-41
37-31 46x37
A 32x41 46x26 27-31 26x37 21-27 37-31 17-22 16-11 27-32 31-27
32x21 11-7 22-28 7-2 28-32 2-24 21-26 24-15/47
909. 40-34 30-35 34-29 24x31 (23x32 37x8) 45-40 41-37 47X18
910. 48-42-37 44-39 49x27
911. 43-38 48-43-39 49x38 45-40 50x6
912. 34-29x20 33-29 42-38 48x6
913. 44-39 33-29x7 19x30 (17x28 7-2) 22x11
914. 47-41 39-34x21 27-22 32x14
915. 34-30 47-41 25-20x29 50x6
916. 23-19 33x42-38 48x6 30-34 6-1 34-39 50-44 1-6
917. 38-33 34x43 (34x25 37-31) 49x38 11-17 (15-20 30-24 33x24 11-17
24-19 27-21 32x23) 27-21 32x12 30-25 7-11/12 38-32-27
918. 44-39-33 43x34-30 50x6
919. 24-20 15x33 49-44 34-30 25x34 (24x35 44-40 50x10) 44-39 48/50x10/28
920. 18-23-29 24-20x7-1 21-32 31-27 1-6 21-49 6x44 35x44
921. 24-20 33-28 42-37x30 35x44
922. I 29-24 34-29 25x34-29 42-38 48x10
II 29-23 34-30 42-38 48x10 28-33 10-5 33-38 5-28 38--42 25-20 42-47 (42-48
28-14-3x25) 30-24 47-36 28-41 20-15x24
923. 21-17x39 15x13
924. 42-37 24-19x10-4 27-36/49 37-31/32

925. 32-27 34-30 15-10x48
926. 32-27 33x31 35-30 24x35 45-40 43-38 48x10
927. 34-29 32x23 37x10-5x46
928. 42-37 24-20x38 49x32 (49x27 21x23) 21-17 16x38
929. 31-27 35-30 24-20 32-28x17 22-17 16x27
930. 42-38 24-20 31-26x39 38-42 48x37 40-44 37-32 50-44
931. 44-40 (44-39 ? 13-19 34-30 28-22 33x15 35-40 =) 13-19A 40-35 20-25 29x20 34-29
14-20 35-30 (R. Dubois 1926) 20-25 (20-24 29x20 18-23 30-24 24x13 21-17 33-28)
29-24x11 33-29 26x8
A 20-25 29x20 34-29 14-20 40-34 13-19 (20-25 29-24) 34-30 etc.
932. 28-23 44-39 50x26
933. 47-41 35-30x37 38-43 48x39 36--41 39-33 46-41
934. 35-30 32-28x17 40-44 49x40 48x30
935. 33-29 23x34 (24x33 43-38) 37-31 44-39x28 37-41 43-38 41-46 (26-31
41-46 38-32) 38-32 46-41 47-42 41-47 (41-46 42-37) 32-27 36x27
936. 45-40 16-11 26-21 34-30 48x17
937. 40-34 26-21 34-29 39x19 31-36 19-14 26-31 37x26 36-41 42-37 41x32
14-10 32-38 10-5 35-40 (38-43 44-39 5-28) 44x35 38-43 5-28 43-48/49 28-37/44
938. 34-30-24 47-41 48-43 39x28 29-33 28x39 18-22 43-38 22-27 38-32 39-33 44-39
939. 47-41 40-35 39-33 28x19 35x15
940. 33-28 48x28
941. 32-28 23x21 31-27 21x41 42-37 48x28
942. 31-27 42-38 33-28 34-30 48x19
943. 34-30 39-33 31-26x37 50-45 49x40 46x37
944. 39-34 33-28x37 46x37
945. 38-32-28x30 25x34 50-44
946. 41-36 38x29 16x7-2 14-19 34-29 2x15
947. 19-14 37-31 27-22 39-33x4
948. 6-21 45x23 41x43
949. 38-32 48-42 30-25x23 27-22 40-35x11
950. 48-42 40-34 35x13 32-27 41-37 47x7
951. 42-38 33-28 44-40 48x8 27-32 8-3 32-37 (32-38 3-21-38 34-29) 3-8
37-41 (37-42 8-3) 34-29 41-46 (41-47 8-3) 8-19
952. 32-28 27x20-14 30-24 25x5 15-20 5-10 20-24 10-15 24-30 35x24 36-41 15-10
953. 32-27 41-37 47x20 15x33 (15x35 29-24 25x34) 30-24 25x34
954. 43-39 46-41-37 47x20.5 16..38 5-28 39-43A 48x39 38-42 28-32 42-48
32-43 48-37 43-32 50x39
A 38-43 (38-42 48x37 39-43 28-39) 28x44 43-49 44-35 49-38 48-43
50-44 35x49
955. 47-42 48-43 44-40 43-39 38x27 26x17
956. 30-24 49-44 33x44 24-19 42-37 47x9
957. 34-30 15-10x37 35x15
958. 34-29 48-42 33x42-38 41-37 36x9 25x23
959. 26-21 47-41 21-16 47x33 (47x29 32-27 16x20 35x33) 32-27 16x38 30-34 38-33
960. 34-30 43-38 41-36x40 39-43 50-44
961. 37-31 44-39 48-42 50-44-40 49x29
962. 29-24 33-28 43-39 42-37 47x20 36x47 (25x14 41-37)20-15x24
963. 49-44 47-41 14-10-4x26
964. 31-27 36-31 43x32 26x8
965. 28-23 38-32x43-38 48x10
966. 40-35 19-24 47-41 15-10x19 35x33 32x12
967. 37-31 38-32 39-33 34x41 29-24 15x22

968. 40-35-30 44x35 49x29 14-20 46-41 20-24A 29x20..3 19..39 (-38 3-21
38-42 41-37) 3-17 39-43 41-37 43-48/49 17-26/44
A 19-24 (19-23 29x18. .3) 29-23 20-25 41-37 25-30 23-19 35x24
969. 44-39 49x40 42-38 47x29
970. 34-29 24x33 (23x34 43-38) 25-20 35-30 43-39 49x38 31-37 38-32 28-33 (37-42 48x37
28-33 32-28) 32x41 33-39 41-37 39-44 48-43
971. 43-39x30x39 45x12 22-28 12-7 28-32 7-2 (Bergeron 1926) 15-20 (32-37 2-19 37-42
19-24) 25x14 32-37 2-8 37-41 (37-42 8-3) 39-33
972. 27-21 37-31 48-42 38-33x35 15-20 40x29 20-24 29x20 35-30 14-19 30-24 45-40
973. 16-11x31 48x30 49-43 48x39 (48x34 30x39 19-24 25-20 24-30 20-14
30-35 39-34) 30-24 25x43
974. 38-32 40-34x25
975. 50-44 40-35-30 44x35 49x27
976. 28-23 37-32 26x37 (28x37 38-32 49-43x21 42x33) 32x21 42x22 29-34 38-33 49-44
977. 30-24 42-38 44x11 26x28
978. 32-27 33-29 43-39 49x27 (A. Bary 1890) 16-21 27x16 17-22 16-11
22-28 11-7 28-33 7-1 33-38 1-23 35-40 44x35 3843 23-28-37/44
979. 26-21 32-28 41-36 33-29 35x22 36x29 18-22 46-41 22-28 41-37
980. 27-22 40-35x31 32-37 31x42 33-39 44x33 48-43 29-34 43-39 42-38 47-42
981. 50-44 26-21 44-39 49x38 37-42 38-32 42-48 47-42 41-37 46x37
982. 38-32x34-30 44-39 49x29
982. 47-41 38x47 (36x47 37-32 35-30-24 25x43) 37-31 35-30 46-41 48-42 30-24 25x43
984. 47-42 43x32 34-29 32x21 49x47
985. 33-29 27-22 47-41 48x25 35-40 44x24 34-40 25-20 40-45 20-15 45-50 49-44 15x24
986. 37-31 16-11x35
987. 42-38 39-34 33x31 47-41 49x47
988. 40-34 39-33 50-44x3148-37 31x42 43-48 42-37 26x37
989. 37-32 38-33 47-42x35 49-40 35x44 43-49 45-40 49-38 48-43 40-35x44
990. 47-41 46-41x45
991. 42-37 49-43 34-29 40x47 45x34 (P. N. Faure) 25-30 34x14 . . 3 24. .39 3-17 39-43 47-42
43-48/49 17-26/44
992. 39-34 31-26x30 45-40 49-44
993. 39-34x43 38-32 36x40 50-44 35x44
994. 37-32 47-41 32-27x49 35-40 (30-34 50-45 25-30 49-44) 50-45 30-34A 43-38 25-30
38-33 30-35 33-28 34-39 45x43 35-40 43-39 40-45 39-33 45-50 49-44 33x44
A30-35 (40-44 49x40 30-35 40-34 35-40 43-39-34 45x34) 45x34 25-
30 34x25 35-40 43-39 40-45 39-34 45-50 49-44 25x34
995. 49-43-39 41-36x38 (P. W. Kliphuis 1934) 41-46 38-32 42x31 (Manoury 1770) 47-41
996. 43-38x40-34 49-44
997. 37-31 42-38 48x37 44-40x36
998. 37-31 25-20 43-39 45x25
999. 38-32 29-23 45x41 (G. J. A. v. Dam 1926) 31-37 41x32 26-31 32-27
47-42 22-27 42-37 36-41 37-31 46x37
1000. 42-38 47-42 38-33x44 16x36
1001. 30-25 46-41 23-18 25x34 45-40 50x39

VERWANTE STANDEN

(ZONDER OPLOSSINGEN)

22	F. Raman 1937	15 19 28 44 / 25 30 39 48 50
30	F. Raman 1934	16 27 28 35 36 / 39 40 42 44 47 50
32	B. J. Pranger 1938	7 26 29 33 34 / 17 22 23 35 41 42
35	28 34 38 / 29 40 44 48	
	G. J. A. van Dam 1924	25 37 38 / 30 40 44 46 48 Twee oplossingen.
	A. A. Polman 1928	23 24 34 38 45 / 32 35 43 44 48
	Le Damier (R) 1919	8 9 17 27 36 38 / 19 33 34 42 46 48 49
60	Dr. Ir. v. Liempt 1938	4 12 13 14 20 25 27 / 22 31 33 34 35 41 45
77	Chr. Gerritsen	8 9 10 17 18 19 26 / 28 30 32 35 37 39 40
	J. W. Konings	8 10 11 13 17 29 36 / 22 28 30 35 41 42 44
88	I. Weiss 1910	12 25 31 36 / 16 21 29 30 32 46
96	S. Jas	25 34 35 / 44 45 49 Zwart speelt
	8 9 17 19 22 25 27 / 26 28 33 35 38 39 49	
107	J. Burggraaff	8 17 18 19 20 24 30 / 28 29 33 38 40 47 49
110	Un jeune débutant 1886	10 13 17 18 29 / 24 32 33 40 43
	G. J. A. van Dam. 1924	7 8 9 13 18 29 37 / 21 24 27 33 36 40 48
125	J. N. Singer	11 12 19 21 23 37 / 28 31 36 42 44 49
	J. W. Konings (A)	11 12 21 24 30 32 / 28 33 36 37 39 44
127	H. v. Klinken 1934	19 23 28 36 / 38 39 43 47 48
	L. Tévan 1937 (Opdracht G. L. G.)	15 20 23 25 31 37 / 33 34 35 39 47 48 49
137	E. van Damme 1871	1 3 8 9 16 26 32 / 12 17 29 31 36 39 41
144	M. Dufour (A) 1808	2 4 9 17 27 28 / 13 34 35 37 38 48
	E. v. Embden (R) 1785	2 17 22 27 28 29 36 / 13 26 31 37 40 43 50
147	L. Schut	7 9 10 15 18 36 / 24 28 33 40 41 44
162	(955)	
	Th. J. Blokland 1936	6 22 23 29 33 36 / 21 26 37 38 40 44
	A. v. d. Zilver 1934	16 22 23 29 35 42 / 26 38 40 44 47 49
	W. B. Monsma	6 7 12 22 23 36 38 / 21 26 32 34 41 43 47
	P. Kleute	12 16 22 23 24 31 38 / 26 34 37 40 47 49 50
163	W. v. d. Eijnde 1924	1 6 8 9 10 18 30 / 11 17 24 26 32 35 39
	J. van Valen 1933	6 7 8 9 10 26 30 / 17 21 24 28 35 39 42
	J. Burggraaff	8 9 10 11 17 30 36 / 22 24 28 35 37 38 39
164	A. G. Noordhuis 1938	6 8 9 17 25 37 / 16 19 33 34 40 48
167	S. v. Heerwaarden 1934	8 10 18 20 21 25 37 / 19 28 32 34 35 41 44
169	D. R. 1925	5 7 10 13 16 18 / 14 25 26 28 29 30
	L. Tévan 1938	12 13 15 20 22 23 25 / 24 26 31 34 35 40 42
170	8 11 19 29 30 36 / 38 41 42 43 48 50	
	A. G. Noordhuis	13 14 17 23 24 26 32 / 31 34 42 43 47 48 49
172	S. Abram 1916	15 19 29 39 / 20 25 27 37 49
177	J. Burggraaff	7 8 9 19 27 28 30 / 36 38 39 40 41 47 49
	O. Baeke 1934	8 11 16 18 28 30 36 / 21 27 38 39 40 47 49
179	W. J. v. d. Voort 1935	7 17 20 23 24 30 / 18 26 29 33 38 39
181	J. v. d. Heuvel 1937	7 9 10 13 16 18 19 / 21 28 29 33 34 38 50
190	7 13 15 17 18 20 / 24 27 30 37 39 42	
192	M. v. Rooy (A) 1938	7 11 15 16 18 23 28 / 25 29 30 32 34 35
215	P. Risseuw 1935	7 8 9 10 18 37 / 20 25 29 39 43 48
	9 12 17 19 29 31 / 21 25 27 36 43 48 50	
	H. J. Panhuijsen 1938	9 12 17 18 19 23 29 / 21 25 31 32 39 47 48

- 218 **S. Jas 1935** 4 8 11 18 26 32 40 / 14 24 29 31 33 39 42
8 11 12 18 26 32 35 / 24 29 31 33 39 42 44
- 224 **M. Yasseur 1937** 11 12 13 15 18 19 / 20 24 28 29 30 35
- 229 **A. A. Polman** 9 10 17 19 20 40 / 28 34 38 43 45 47
- 231 **K. Venema** 9 15 18 26 33 34 45 / 20 31 32 37 42 43 50
- 232 **H. van Alphen 1785** 6 7 8 9 13 17 18 / 24 27 28 37 38 40 48
J. Burggraaff 6 7 8 9 13 19 / 24 27 29 32 38 39 4
L.W. Turk 1935 7 8 9 13 14 19 26 / 15 28 30 31 34 38 47
- 235 **A. A. Polman** 13 14 22 24 27 32 / 25 31 34 40 41 50
- 240 **A. Mantel 1919** 7 12 16 17 18 19 / 21 27 30 33 37 43
G.L. Gortmans 3 9 10 13 17 18 19 / 24 26 29 32 34 42
J.O. Wouda 9 11 13 17 18 22 26 / 24 27 31 32 34 37 42
- 243 **La Revue 1879** 8 15 18 27 36 / 21 32 33 37 39
- 250 **L. Tévan 1937** 10 12 13 20 25 28 33 / 35 37 39 44 45 48 49
- 255 **J.W. Konings** 8 10 14 18 37 / 28 29 30 32 35 41
- 280 **J. Visser 1932** 11 12 15 23 24 36 / 21 38 39 41 44 50
- 284 **K. Bordon 1935** 4 12 15 23 24 36 / 15 24 32 33 35 47
- 287 13 14 22 24 35 / 33 37 38 39 40
- 292 **N. Brochu 1922** 9 10 20 26 27 40 / 35 37 38 44 47 48
H.C.v. Valen 1934 7 8 17 18 26 27 29 / 28 37 38 39 47 48 50
- 300 7 17 22 23 24 25 / 31 32 33 34 44 49
- 302 **J. Burggraaff** 6 7 9 19 30 34 36 / 16 17 38 41 43 44 48
- 304 **F. Denoël 1935** 5 9 11 12 14 20 37 / 25 28 29 32 33 34 41
- 310 **W.B. Monsma** 9 15 29 32 12 / 20 24 25 30 33 42
- 313 9 12 19 24 29 39 / 31 32 33 38 41 44
- 319 **H.M. Roos 1938** 9 10 13 18 26 27 39 / 24 33 37 38 44 46 49
- 320 **(135)**
13 17 18 19 20 33 40 / 16 27 32 35 41 42 44
- 329 **A.A. Polman** 13 14 15 21 30 34 36 / 25 28 32 33 41 44 45
- 331 **Laloumet 1876** 14 17 19 24 28 / 25 27 30 35 38 39 Zwart zet.
H. van Alphen 8 9 10 17 26 27 29 / 20 25 30 37 38 42 43
- 334 **Geo de Geus 1935** 21 22 27 31 38 / 13 14 18 19 33 42
- 355 4 7 8 10 12 13 22 / 15 20 23 32 34 39 45
J.W. Konings 4 8 13 18 19 23 36 / 15 20 22 25 34 38 47
- 363 **H. Laros 1937** 8 11 18 19 23 36 / 28 32 38 39 41 42
- 379 8 9 14 15 18 37 / 24 32 33 34 40 41 43
- 387 **W. B. Monsma 1933** 8 13 14 17 18 37 / 24 32 38 39 40 41 43
- 389 **A. C. van Aart 1929** 18 25 26 38 42 / 12 23 27 34 39 47 49
- 400 **P. Leygues 1926** 10 12 13 18 28 / 20 27 37 38 49
- 402 24 28 43 / 25 34 39 40 48
- 405 **M. Aandagt** 6 7 8 9 10 20 39 / 21 28 33 44 47 48 49
- 424 **A. A. Polman** 9 10 16 30 35 38 / 22 26 29 33 39 42 48
- 427 **J. Bourquin 1899** 11 13 14 19 23 34 / 22 27 28 36 43 49
- 429 **A. A. Polman** 17 18 19 20 23 36 44 / 28 32 37 40 42 48 49
- 437 **W. B. Monsma** 16 17 18 24 27 29 / 20 33 38 43 44 45 48
- 443 **J. N. Singer** 1 3 6 12 23 24 36 / 16 21 25 26 38 39 47
- 447 **A. A. Polman** 5 7 10 11 14 25 33 / 18 21 24 29 35 38
- 459 **M. Vimont 1933** 12 13 14 18 22 23 35 / 27 33 38 39 42 44 48
- 470 **E. Boissinot 1924** 2 6 8 10 20 40 / 16 17 27 31 35 44
- 482 11 12 13 22 23 25 / 30 31 38 41 44 48
- 485 **G. Dentroutz 1925** 3 5 7 14 17 36 / 15 24 30 32 38 41
G. Dentroutz 1925 5 7 14 16 17 36 / 15 24 30 32 38 41
- 492 **H. v. Zuilekom 1937** 8 12 17 35 36 / 15 19 38 39 41 42 44
- 495 **A. A. Polman 1931** 7 8 14 17 19 20 37 / 28 29 30 32 41 48 49
- 512 **A. van Rijn 1937** 7 9 16 20 30 38 / 18 22 26 31 33 39 42
- 518 4 20 24 26 28 36 / 29 34 38 39 40 47 48

522	H. de Jongh 1919	2 11 14 24 32 / 28 34 37 39 43
	Blonde 1798	6 7 8 9 29 / 16 22 23 32 34 38
527	I. Weiss 1910	5 7 9 12 29 / 15 18 21 32 39 44
545	M. Vasseur	2 5 6 8 9 10 38 / 17 18 24 31 32 35 43
555		5 7 10 15 17 18 38 / 19 20 24 32 35 40 43
582	P. Visser 1936	6 8 9 13 17 27 28 / 16 24 26 29 34 37 42
583	M. B. de Jong 1926	6 9 11 17 19 20 30 / 18 22 28 32 39 42 43
590	J. J. H. Mertens	6 9 19 22 23 28 29 / 11 17 25 34 38 39
607		7 12 14 17 19 25 37 / 28 32 34 35 41 43 44
609		7 8 17 18 19 39 / 28 31 33 42 44 47
623	A. Méaudre 1892	7 8 9 16 17 25 37 / 23 28 29 32 38 41 44
	G. Zonneveld 1935	10 20 24 25 30 37 40 / 22 33 35 36 38 44 48
634	W. B. Monsma 1935	7 17 27 29 35 36 / 38 41 42 44 45 49
642	A. A. Polman	7 8 10 13 19 20 40 / 17 28 34 38 43 45 48
650	H. v. d. Brandhoff 1936	7 8 13 15 17 28 / 23 26 32 39 42
654	Geo de Geus 1935	7 8 14 18 30 35 36 / 17 29 38 41 44 45 49
665	(770)	
	W. B. Monsma 1935	8 11 13 18 36 / 22 27 28 41 43
	W. C. J. Polman 1919	9 11 19 29 36 / 22 27 38 41 45
	W. A. Haanstra	9 11 19 20 29 36 / 22 28 30 32 38 41
709	S. Jas	7 17 27 36 45 / 38 41 42 49 50
	J. Besnier 1931	16 18 27 28 33 36 45 / 17 26 41 42 44 47 49
714	P. Visser	8 9 10 13 17 26 27 / 24 28 29 34 36 38 42
724	K. Bordon 1935	8 9 10 18 19 29 37 / 25 28 32 39 41 43 47
728	B. Springer (P) 1928	8 12 14 17 22 31 / 23 28 33 41 45 47
		8 11 12 13 17 25 31 / 27 29 32 33 34 36 45
739		8 10 13 17 18 28 36 / 19 24 27 38 39 40 47
740	Geo de Geus 1935	7 14 23 26 30 35 36 / 22 38 40 41 44 45 49
	J. Bernard 1937	8 11 12 19 22 28 35 / 21 29 31 40 44 45 49 Lokzet.
743	B. v. d. Graaf 1935	6 8 9 15 18 36 / 17 24 33 38 41 42
	J. Burggraaff	8 9 15 17 22 36 / 24 28 32 38 41 47
764	W. B. Monsma	10 11 13 17 19 20 36 / 28 33 34 35 39 45 47
772	W. B. Monsma	5 8 10 14 15 20 35 / 19 24 25 29 34 39
775	E. Boissinot (RA)	1 3 9 12 19 26 37 / 25 30 35 36 39 47 48
786	G. L. Gortmans	4 8 13 17 19 20 37 / 28 29 32 33 34 35 41
795	A. P. de Zwart (S) 1934	3 8 9 28 34 39 / 19 30 35 38 42 49
	W. B. Monsma	1 6 8 10 25 30 39 / 19 23 24 35 38 42 49
	W. B. Monsma	5 8 10 14 20 37 39 / 23 25 29 30 35 47 49
806	K. Verneirt 1935	3 22 27 31 35 36 37 / 13 18 26 38 39 40 48
	Geo de Geus 1935	7 8 18 22 23 28 29 / 16 27 36 37 38 42 48
811	G. J. A. van Dam 1925	7 8 9 10 16 20 37 / 23 28 33 34 40 43 47 Schijfwinst.
	A. A. Polman	9 10 11 12 20 37 / 29 32 33 34 38 41 49
818	R. Ancion 1935	7 13 27 29 35 / 16 21 32 43 45 50
	P. Kleute 1921	11 12 23 29 35 42 / 21 32 40 43 44 45 50
823		10 17 20 21 22 26 / 30 31 32 35 37 41
824	J. Burggraaff	10 13 18 20 22 35 36 / 29 38 39 40 41 44 45
866	W. B. Monsma	8 10 11 12 13 14 15 / 19 23 25 27 32 34 35
		8 11 16 17 19 23 29 / 22 26 32 36 38 41 42
871	H. F. Antonisse 1937	7 9 10 17 32 35 37 / 19 24 25 28 29 34 47
879	K. Bordon 1935	9 12 16 17 18 19 40 / 26 27 28 33 35 43 44
885	A. F. Hoogeelt 1936	10 11 13 20 27 34 / 29 36 38 40 41 44
	F. Denoël 1935	9 11 12 17 19 20 25 / 27 29 30 33 34 40 44
896	Ca. 1925	11 12 13 14 21 26 27 / 24 32 35 37 39 40 48
899	J. Dienske 1934	12 13 14 20 22 27 33 / 29 36 38 43 44 46 47
908	A. A. Polman	17 21 22 27 31 32 35 / 16 36 38 39 42 44 50
913	Boutigny (R) 1892	8 10 12 20 26 27 / 17 22 23 28 31 37

919	A. A. Polman	3 12 13 21 22 23 25 / 30 32 39 42 43 46 48
924	M. Aandagt 1934	10 16 18 19 20 21 36 / 27 30 32 33 37 44 47
932	W. B. Monsma	9 12 16 20 26 28 30 / 22 27 33 37 40 43 45
938	A. A. Polman	8 9 13 15 18 19 27 / 20 33 34 37 39 47 49
945	N. Brochu 1933	8 9 16 17 19 26 39 / 27 28 33 36 44 46 48
946		11 20 21 24 27 31 / 29 32 36 38 39 42
952		8 13 14 15 16 19 33 / 21 25 27 30 31 32 41
955	J. J. H. Mertens	3 11 15 16 22 23 27 / 20 26 34 37 38 41 42
	A. A. Polman	7 12 16 22 23 27 35 / 31 36 38 40 42 43 47
960	W. B. Monsma	22 23 30 31 45 / 25 34 40 46 50
978	Ir. W. Vrijlandt 1938	16 17 21 23 29 35 / 31 32 38 43 44 49
980	W. B. Monsma	22 25 28 29 33 / 26 30 31 39 43 44
982		17 18 22 27 36 / 28 33 38 40 41 42
		17 18 22 24 27 36 / 28 33 38 41 42 45 50
999	H. van Alphen	17 19 26 29 31 36 39 / 25 28 30 32 38 46 47

TECHNISCHE VERBETERINGEN

704 Volgens S.R.: 7 op 8

934 Volgens S.R.: 16 op 7

