

Borghoms Freddie

14-19 ??

Een bundeling diagrammen onder de noemer 14-19 ?, wat is daar nu het nut van zult u wel denken. Ik weet het ook niet zo dadelijk, wat is het nut van dammen in het algemeen, zal ik dan maar denken.

Toen ik nog verantwoordelijk uitgever was van het blad Dammen, van de Vlaamse Damsportliga, in een ver verleden, vond ik het eentonig een verzameling partijstanden te publiceren, waarbij de uitleg steeds hetzelfde was. Namelijk wit of zwart maakte een fout en de iets meer wakkere tegenstander veegde met een min of meer meesterlijke combinatie het bord leeg. Ik zocht toen naar een of ander thema waaronder ik bepaalde standen kon verzamelen. Op de een of andere manier werd toen mijn aandacht getrokken door het foutieve achterlopen 14-19, en de veelheid aan posities die hiermee samenhangen. Een titel was dus snel gevonden. En de verzameling groeide, mede door het insturen door spelers die meestal zelf een tegenstander na deze zet van het bord speelden. De gevallen waarin ze zelf het slachtoffer werden bleven natuurlijk meestal verzwegen. Hoe zou men zelf zijn ? In tijdschriften en damboeken zocht ik dan zelf nog een aantal posities, en daarbij viel me dan op dat niet enkel het achterlopen voor een debacle kon zorgen, maar dat de zet 14-19 (of voor wit 37-32) ook in andere gevallen de ondergang inluidde. In de loop der jaren is deze verzameling uitgegroeid tot meerdere honderden posities waarvan ik er u een kleine 500 toon.

Een echte onderverdeling is er niet gemaakt, maar toch zijn de diagrammen in vijf reeksen onderverdeeld, steeds oplopend in aantal schijven.

De verdeling is als volgt :

1. Het achterlopen achter schijf 24 waarbij veld 30 open is.
2. Het achterlopen waarbij veld 30 niet open is.
3. De zet 14-19 om wit het slaan naar veld 19 vanaf 23 of 24 te beletten.
4. Posities waarbij er geen enkel contact is tussen de witte en zwarte stellingen.
5. De rest.

Waar het nog te achterhalen viel heb ik de namen van de spelers, het tornooi waaruit de partij stamt, of de naam van de componist, vermeld (in sommige gevallen werd de stand gewijzigd om te voldoen aan deze selectie).

Achterin vind men een lijst met namen van de spelers die het slachtoffer werden van een dergelijk gewelddadig partijeinde, of die het uitvoerden.

Het spreekt vanzelf dat ik met plezier combinaties en posities tegemoet zie die zich niet in dit boek bevinden, en waarvan u de uitvoerder bent (slachtoffer mag natuurlijk ook). Indien u hier posities tegenkomt waarbij geen naam vermeldt staat, maar waarvan u weet in welke partij ze voorkwamen of wie de componist is, had ik dat ook graag vernomen.

Rest me nog u allen veel plezier te wensen met deze verzameling, en wie weet leert u er nog iets van, hetgeen altijd meegenomen is.

En vergeet niet, in alle standen is 14-19 de volgende zet.

Borghoms Freddie

Achterloop met open veld 30

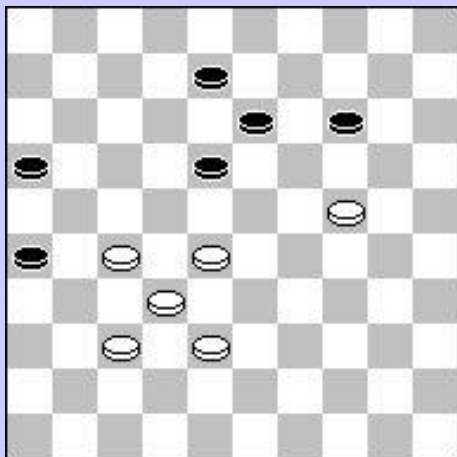

25-20 19x30 28-23 15x24
29x20 18x29 33x35

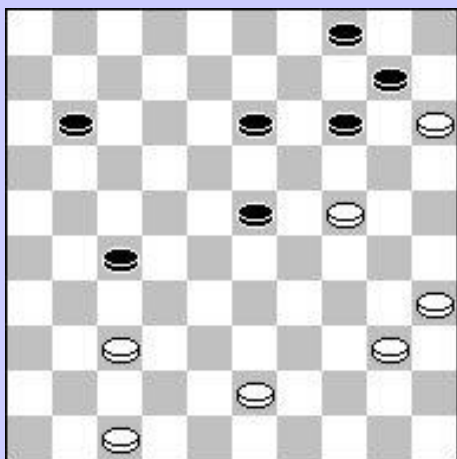

A. Chizhov – A. Verkhovykh
Kamp. v. Rusland '90 - Mogelijkheid

37-31 26x37 44-39 19x30
48-42 37x48 28-23 48x34
23x01 34x23 01x15

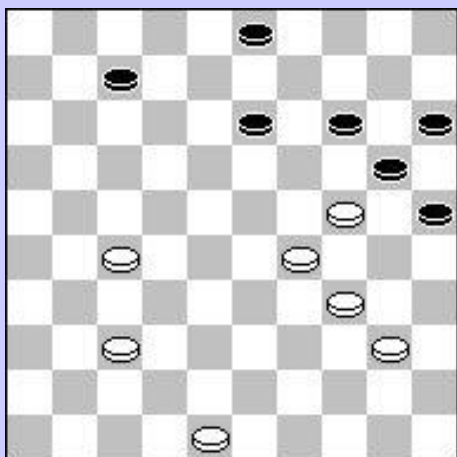

“Rotterdamertje”

28-22 19x30 27-21 26x28
32x03

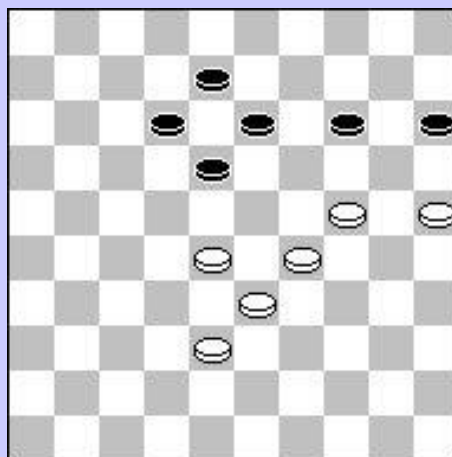

37-32 27x49 35-30 49x35
24-20 35x24 20x09 03x14
15x04

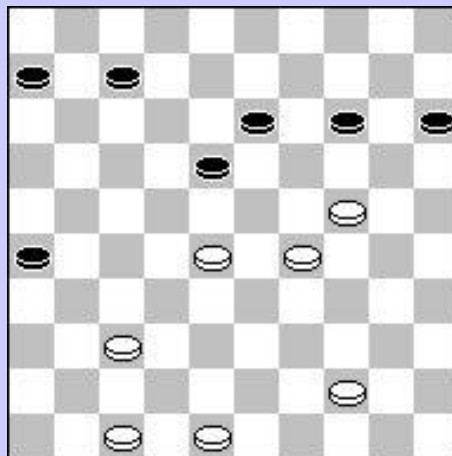

27-22 19x39 29-24 20x29
48-43 39x48 40-34 48x18
34x01

33-28 19x30 39-34 30x39
 29-24 20x29 28-23 29x18
 38-33 39x28 32x1

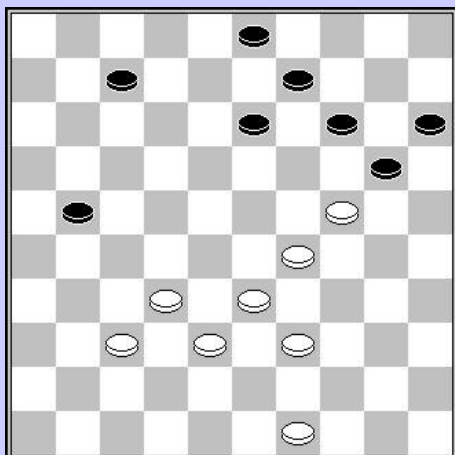

28-22 19x30 29-24 30x19
 27-21 26x28 32x03

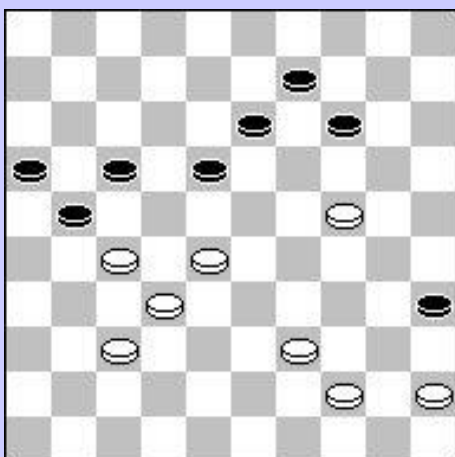

33-28 19x30 39-34 30x39
 29-24 20x29 28-23 29x18
 28-33 39x28 32x01

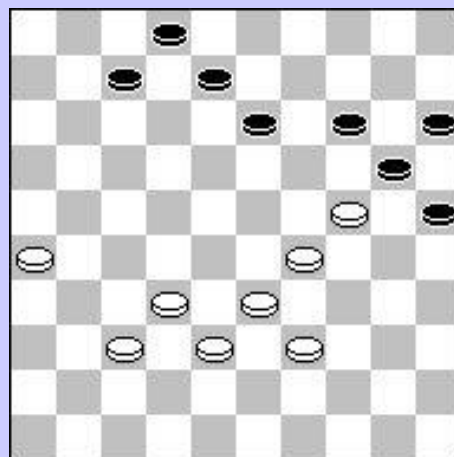

33-28 19x30 39-34 30x39
 29-24 20x29 28-23 29x18
 38-33 39x28 32x01

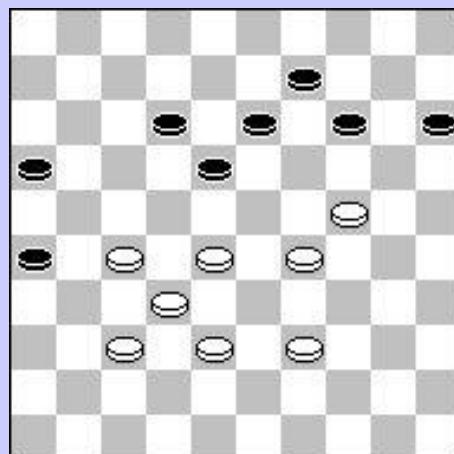

G. van Aalten – G. Berends

28-23 18x20 27-22 17x28
 32x03

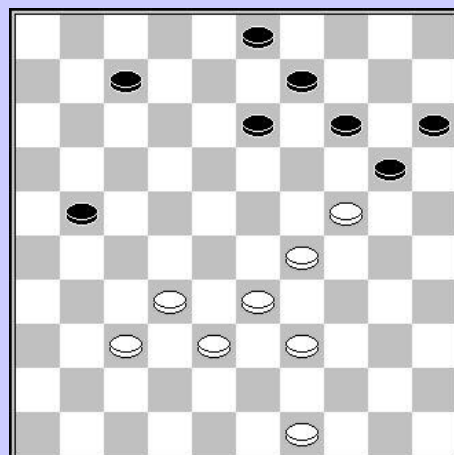

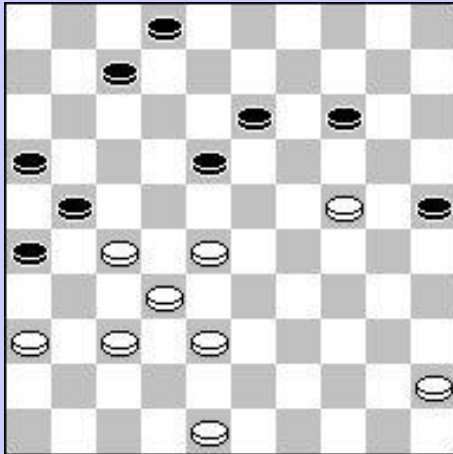

45-40 19x30 27-22 18x27
 28-22 27x18 40-34 30x39
 38-33 39x28 33x01

28-23 19x37 26-21 17x26
 38-32 37x28 42-38 26x37
 48-42 37x48 38-32 48x19
 32x01

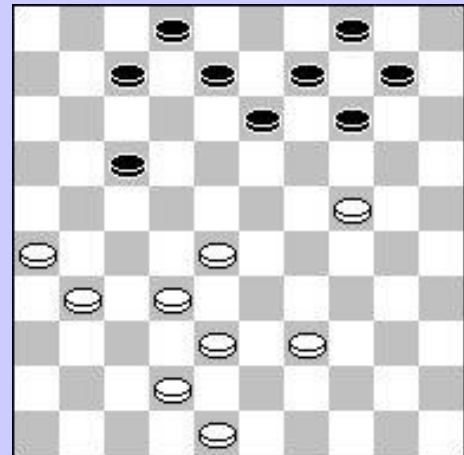

29-23 20x18 28-22 17x28
 32x03

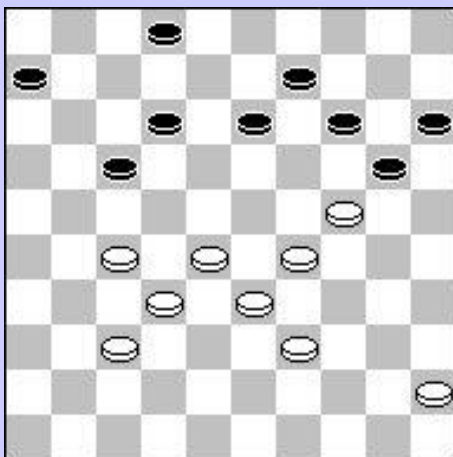

29-33 20x18 28-22 18x27
 37-32 27x38 39-33 38x29
 34x02

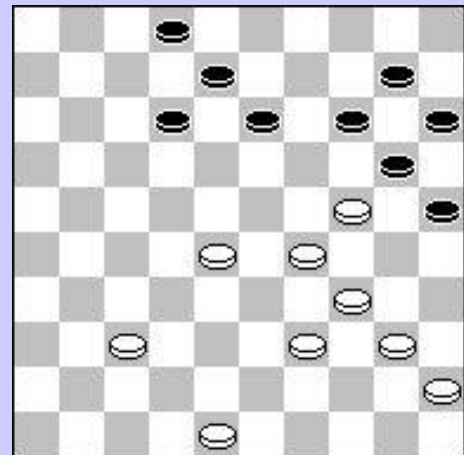

26-21 17x37 28x17 19x30
 17-12 08x17 38-32 37x28
 33x02

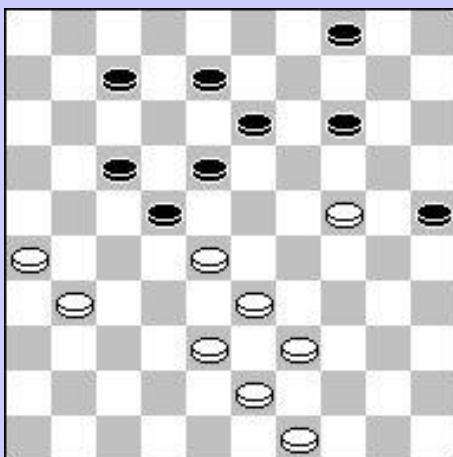

28-22 17x39 43x34 19x39
38-33 39x28 32x05

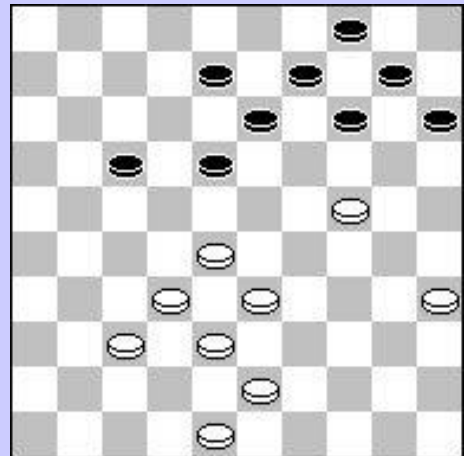
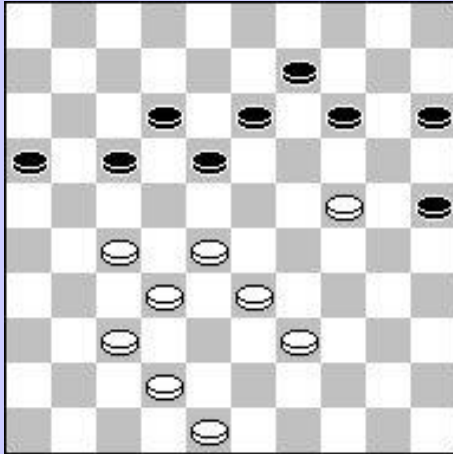

33-29 19x30 29-24 30x19
28-22 17x28 32x03

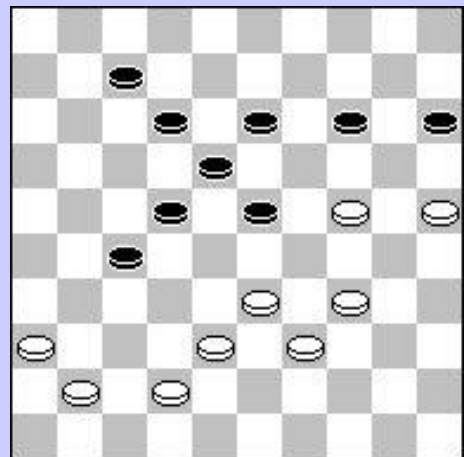

36-31 27x47 34-29 23x32
42-37 47x20 37x08 13x02
25x01

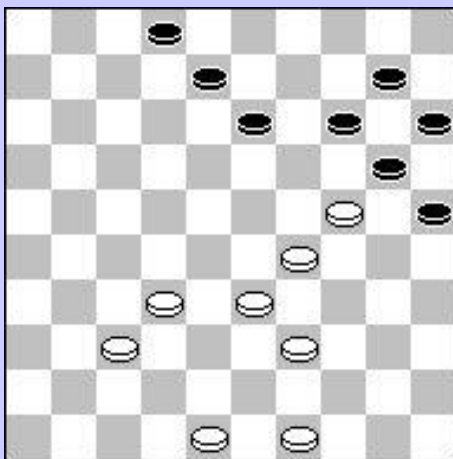

29-23 20x27 23x05

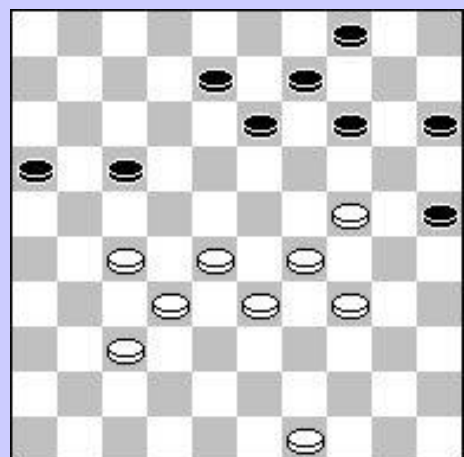

28-23 19x19 27-22 17x28
32x12

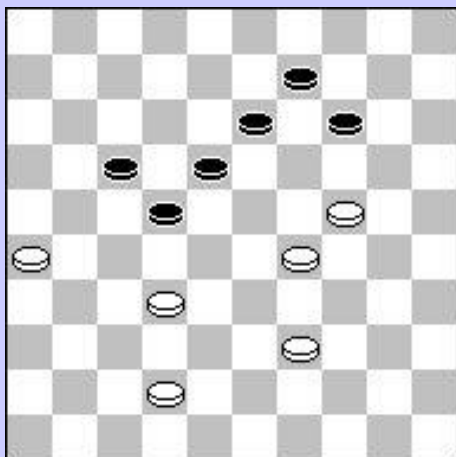

29-23 19x48 26-21 48x19
21x03

29-23 20x27 32x05

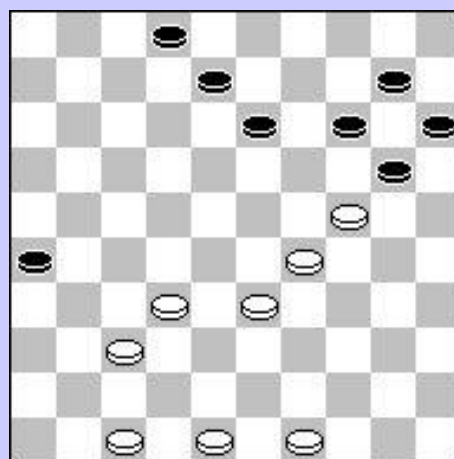

A. Chizhov – P. Cisse
Coup du Monde '89

25-20 19x30 29-23 30x19
38-33 15x24 33-28 22x33
31x02

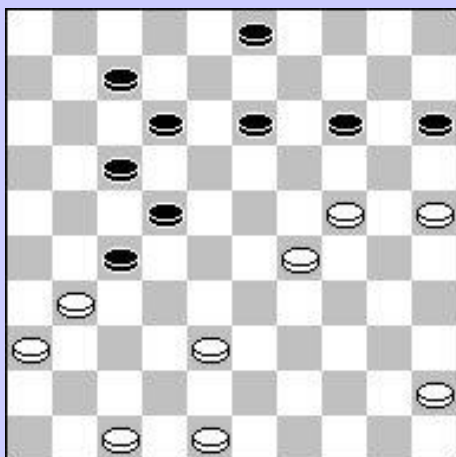

F. Raman

38-33 19x30 29-24 30x19 25-20 15x27
32-27 21x32 42-37 ad lib 47x09 03x14

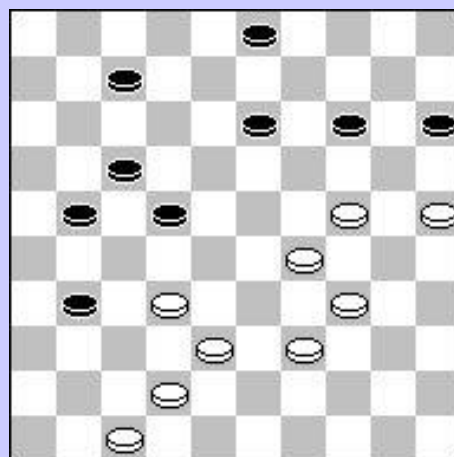

28-22 19x30 27-21 26x28
32x14

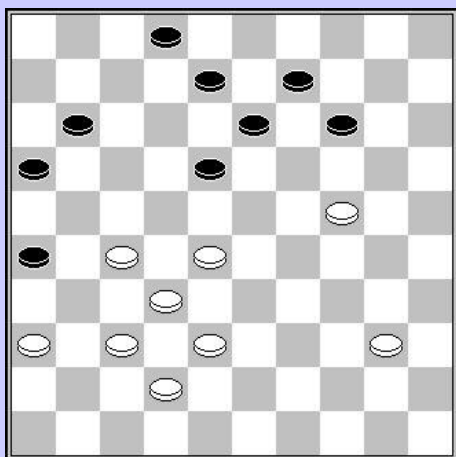

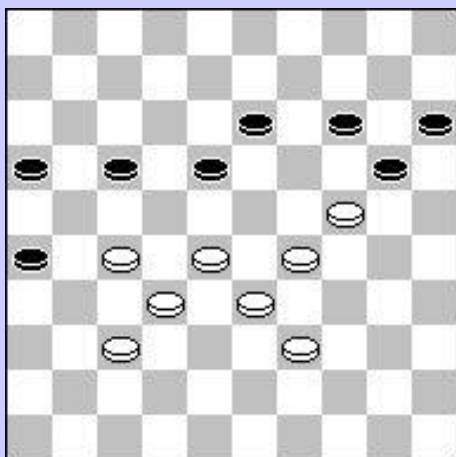

32-28 19x30 29-23 18x29
 27-21 16x27 28-22 27x18
 39-34 30x39 43x03

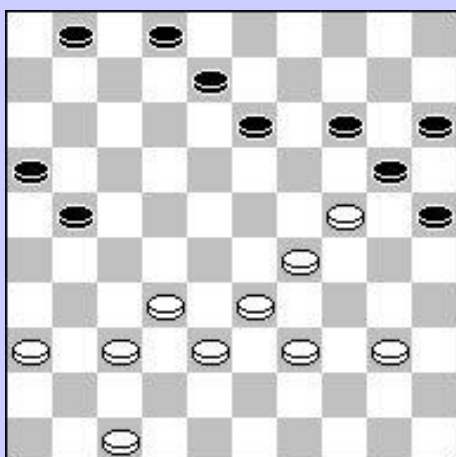

28-23 19x39 27-21 16x27
 37-31 27x36 47-41 36x47
 49-43 47x33 29x38 20x29
 43x01

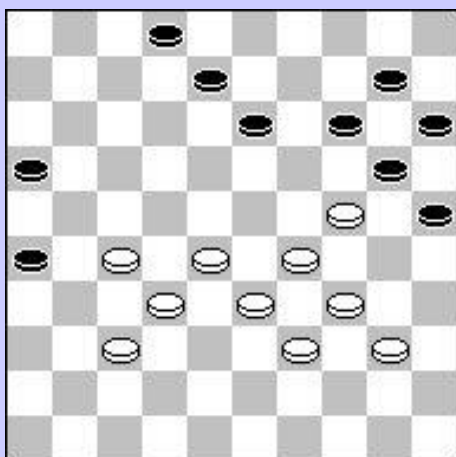

28-22 19x30* 22x11 16x07
 39-34 30x28 32x01

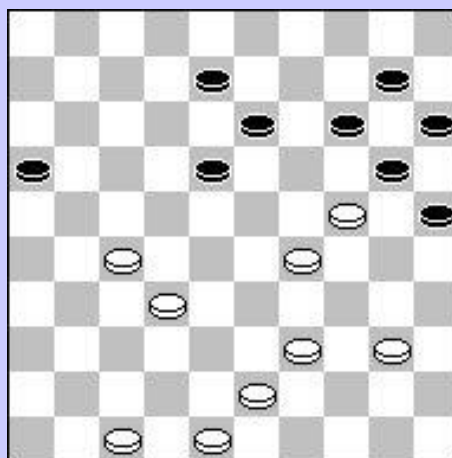

M. Hisard – H. Verpoest

33-28 19x30 39-34 30x39
 29-24 20x29 28-23 29x18
 38-33 39x28 32x03

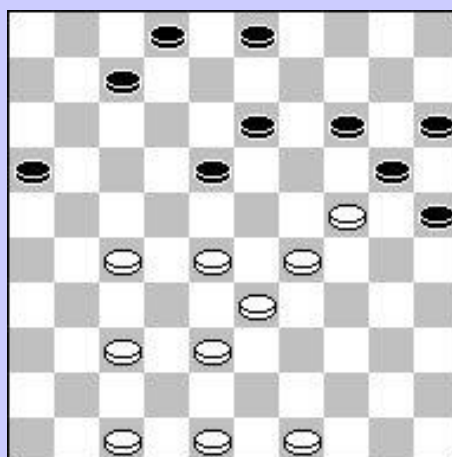

Linssen – G. De Bruijn
Verwisselde kleuren

29-23 20x18 27-22 18x29
 34x05

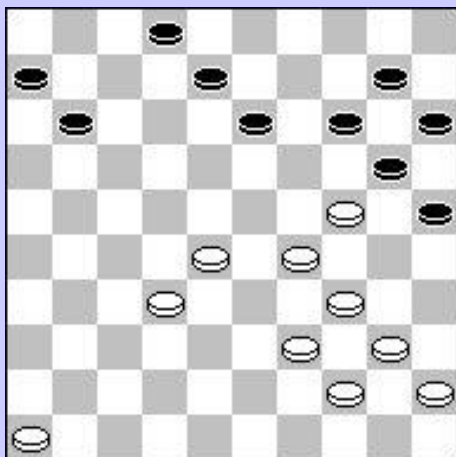

H. van Westerloo – B. Witjes

Paastornooi Amsterdam 1989

29-23 20x18 28-22 18x38
39-33 38x29 34x05

R. Kleinmann – R. Schalley

Vlaams sneldamkamp. '87

34-29 19x30 29-23 18x29
28-23 29x18 39-34 30x39
38-33 39x28 32x01

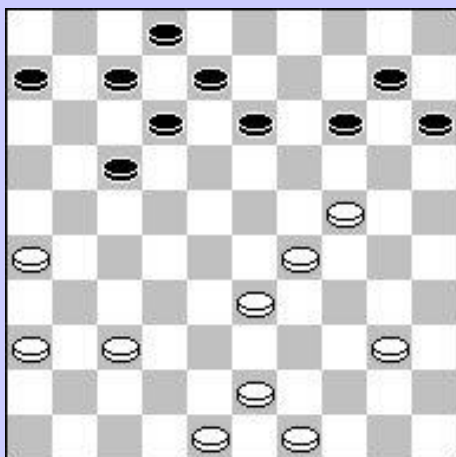

28-22 19x30 29-24 30x19
27-21 26x28 32x05

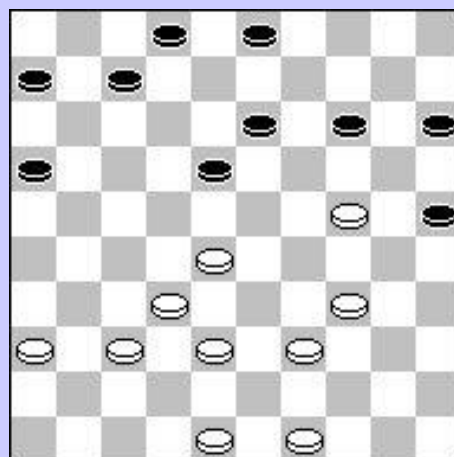

A. Gantwarg – I. Koeperman

Mogelijkheid

24-20 15x24 29x20 10-15a
40-34 15x24 34-29 24-30
29-23 19x39 43x25 met doorbraak

a 13-18
20-15 10-14 40-34 19-24
33-29 24x33 34-30

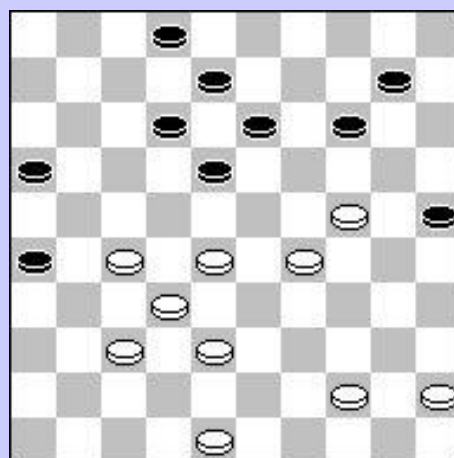

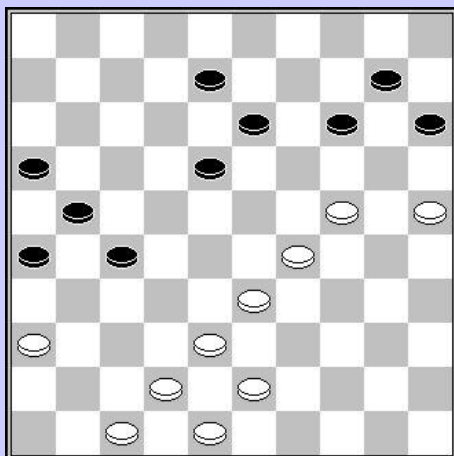

25-20 19x30 29-24 30x19
20-14

I. Koeperman

28-22 19x30 40-34 30x39
47-41 36x47 46-41 47x18
21-17 12x21 38-33 39x28
32x05

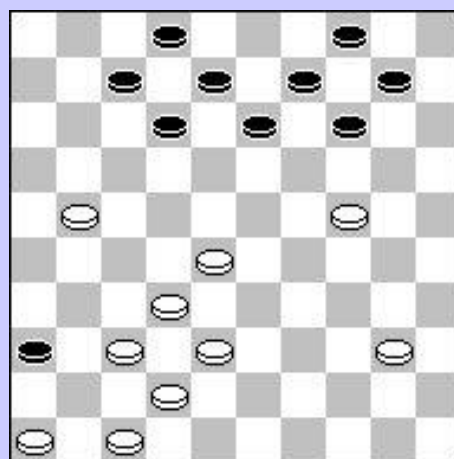

31-27 19x30 37-31 26x37
32x41 21x23 29x09

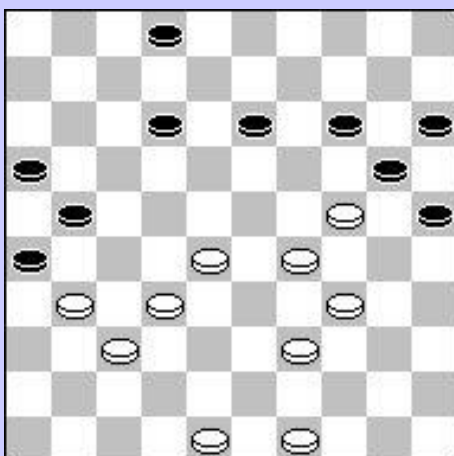

33-28 19x30 39-34 30x39
29-24 20x29 28-23 29x18
38-33 39x28 32x01

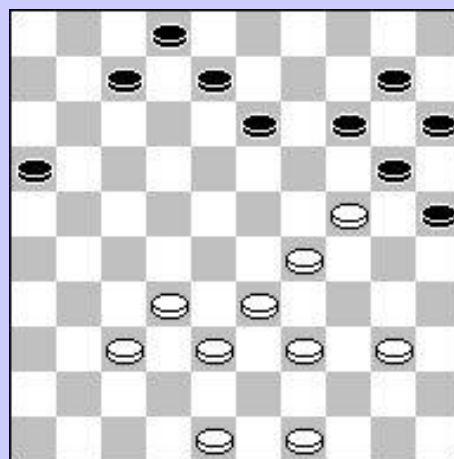

48-42 19x30 26-21 17x26
36-31 26x39 29-23 18x29
38-33 29x38 23x03

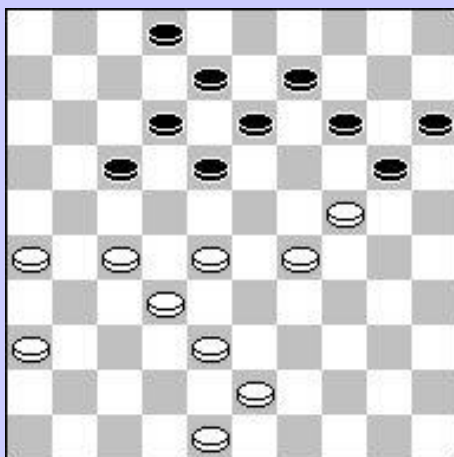

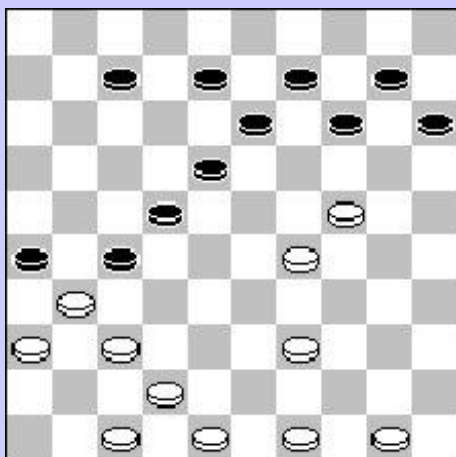

37-32 26x28 48-43 19x30
36-31 27x36 47-41 36x38
43x05

25-20 19x30 36-31 15x24
37-32 27x36 32-27 ad lib
38x07

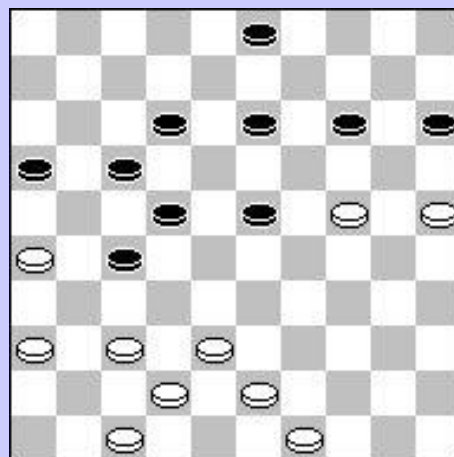
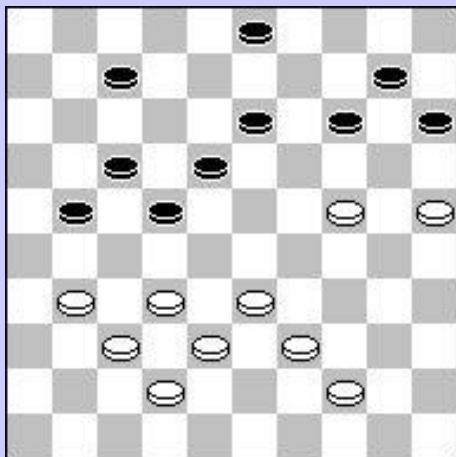

N. Mistchanski – G. Da Silva
Arco '78 – Verwisselde kleuren

25-20 19x30 44-40 15x24
39-34 30x28 32x01

28-22 19x37 24-19 13x24
29x20 15x24 38-32 37x28
33x04

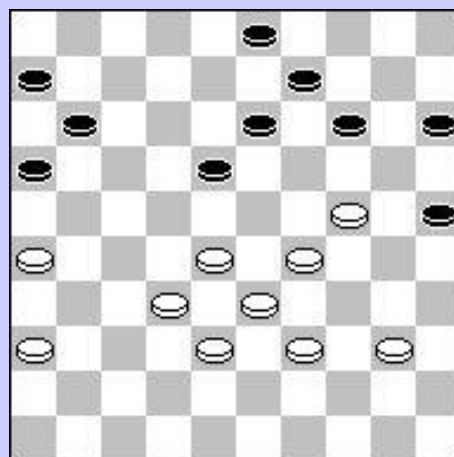

W. Los – H. Wiersma
Simultaan – Verw. kleuren

43-39 19x30 29-23 30x19
28-23 19x37 38-32 37x28
33x04

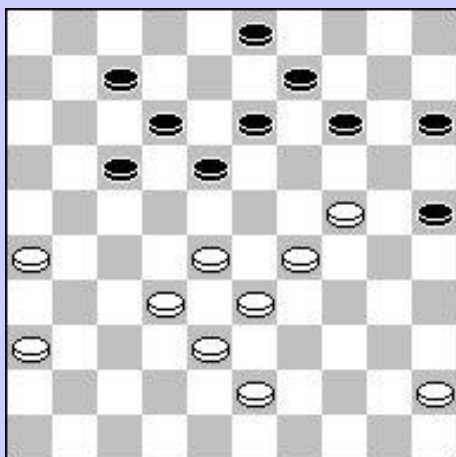

37-31 26x28 48-43 19x30
 36-31 27x36 47-41 36x38
 43x05

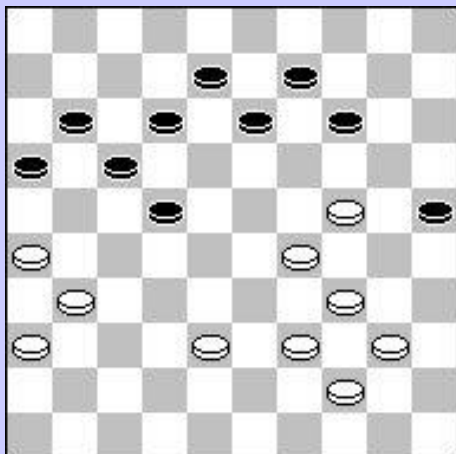

37-31 19x39 35-30 25x23
 28x17 26x28 49-44 11x31
 44x04

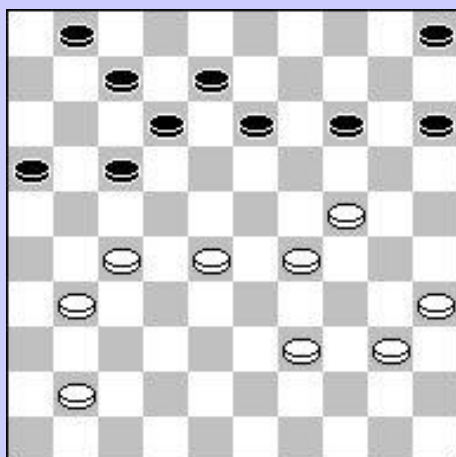

31-26 19x30 26x17 12x21
 40-34 30x39 29-24 20x29
 28-23 29x18 38-33 39x28
 32x03

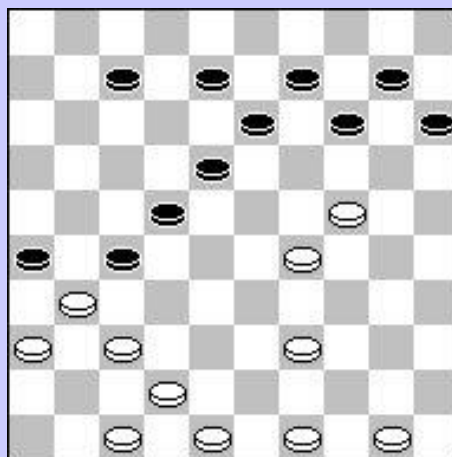

R. Saint-Fort

31-27 22x31* 36x27 19x30
 29-24 30x19 27-21 16x27
 38-32 27x38 39-33 38x29
 34x03

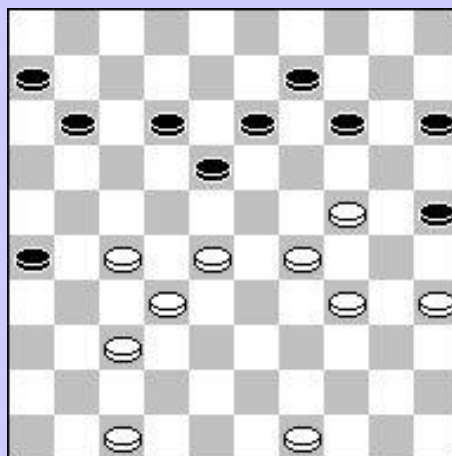

27-22 19x30 22x02 16-21
 35x24 15-20 24x15 05x10
 15x04 21-26 04x07 26x46
 02x24 46x33 29x38 01x12
 38-32

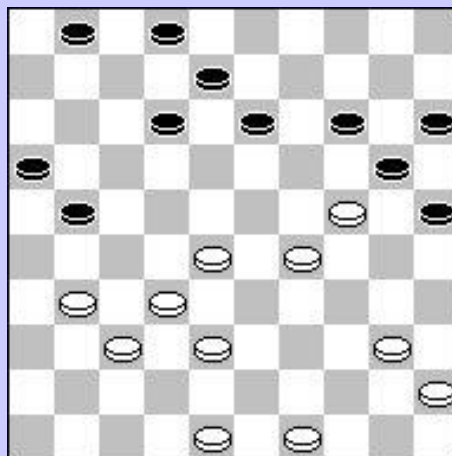

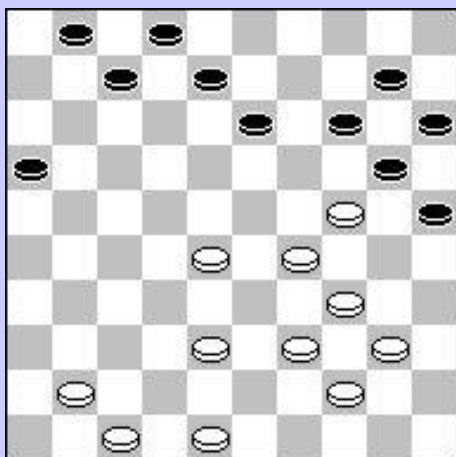

H. Van Westerloo – J. Prinsen

**29-23 20x18 38-32 27x29
34x05**

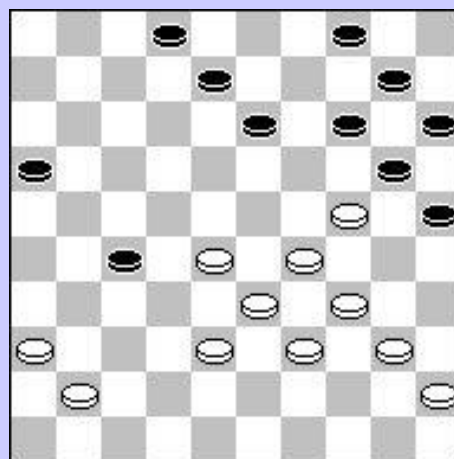

**29-23 20x18 28-22 18x27
38-32 27x38 39-33 38x29
34x05**

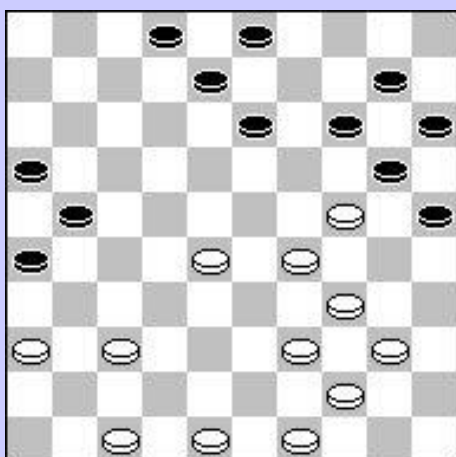

L. Sochnenko – Moskinska

**27-22 19x28 21-17 12x21
37-31 26x37 41x03**

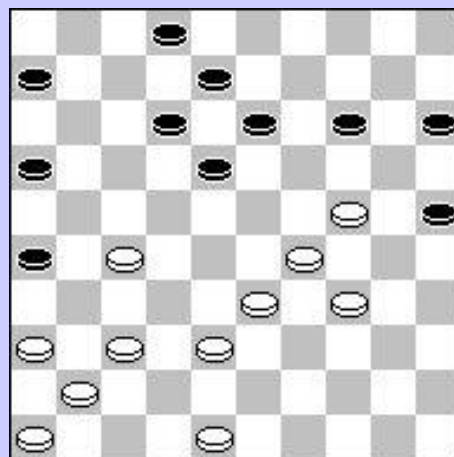

**29-23 20x18 28-22 18x27
38-33 27x38 39-33 38x29
34x05**

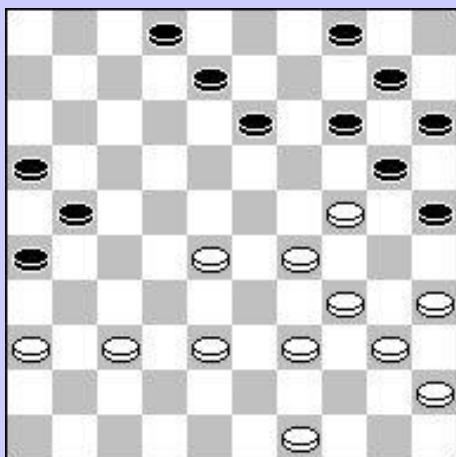

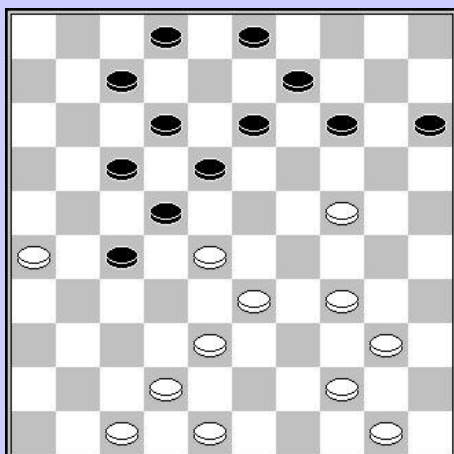

A. Kuyken

34-29 19x30 40-34 30x39
 38-32 27x38 26-21 17x26
 28x19 38x28 42x04

H. Schürer

28-23 19x39 38-32 27x38 48-43 39x48
 41-36 48x31 36x07 02x11 49-43 38x49
 26-21 49x19 21x05 a, b, c

a 19-46 29-23 46x19 05x06 13-18
 06-33 18-23 33-24 23-28 24-38

b 19-35 29-23 35x19 46x06 enz..

c 19-24 29x20 15x24 05-19 13-18
 19x35 18-23 35-24 23-28 24-38 11-17

38-49 28-33 49-43 17-22 43-16 33-39 16-11

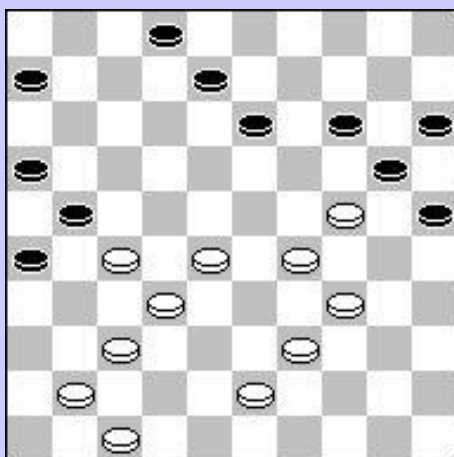
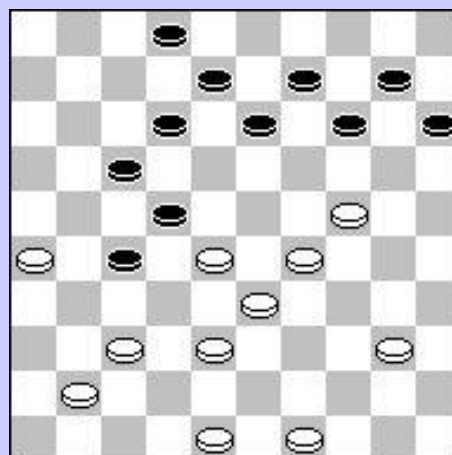

27-22 19x30 32-27 21x23
 29x09

29-23 20x18 28-22 17x28
 33x22 18x27 38-32 27x38
 39-33 38x29 34x01

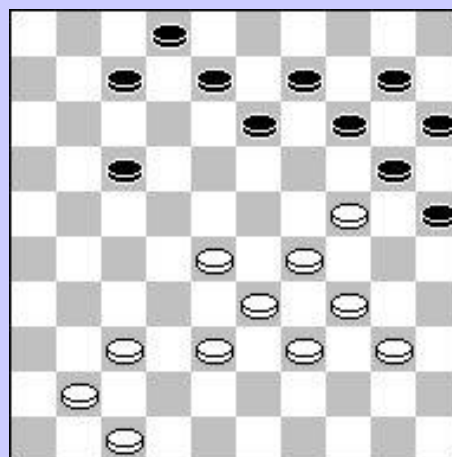

29-23 20x18 28-22 17x28
 33x22 18x27 38-32 27x38
 39-33 38x29 34x05

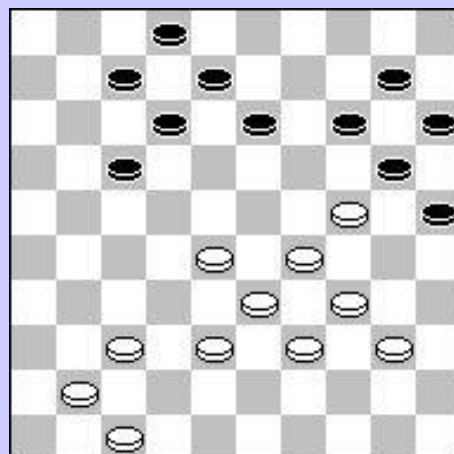
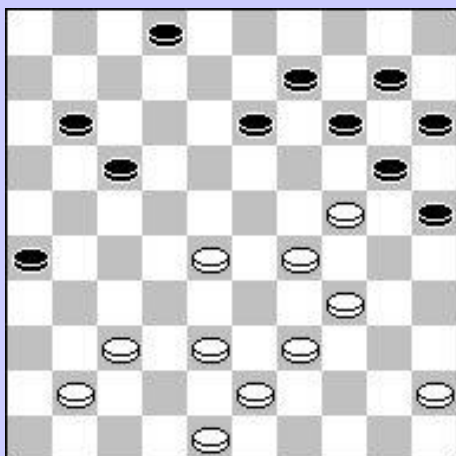

34-30 25x32 37x28 ad lib
 28-22 17x28 39-33 28x39
 43x05

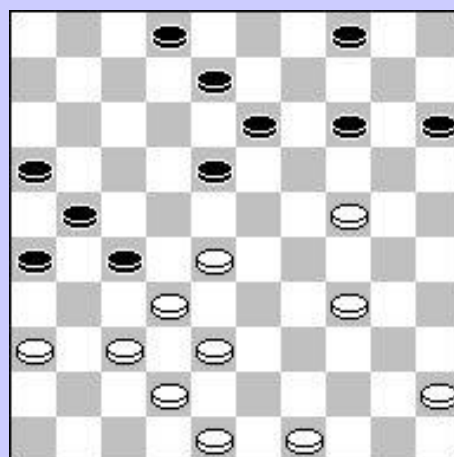

E. Holstvoogt

36-31 19x39 31x22 18x27
 28-22 27x18 38-33 39x28
 32x03

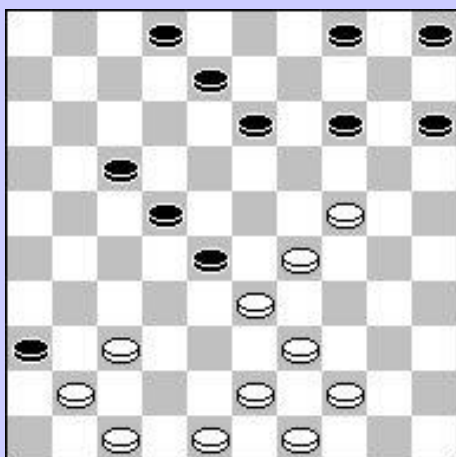

J. Van der Wal – H. Wiersma
Mogelijkheid

37-31 36x27a 29-23 19x30
 23x03

a 19x30 31-27 22x31

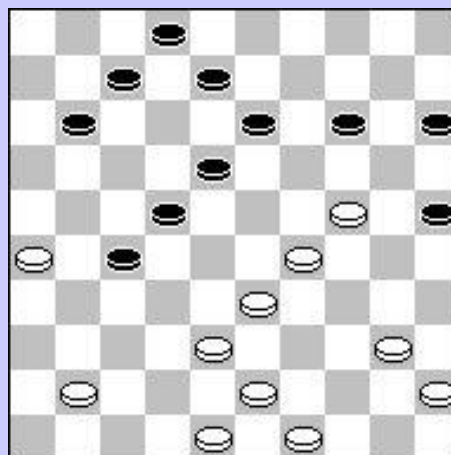

R. Saint-Fort – P. Levels '64

41-37 19x30 40-34 30x28
 38-32 27x38 43x01

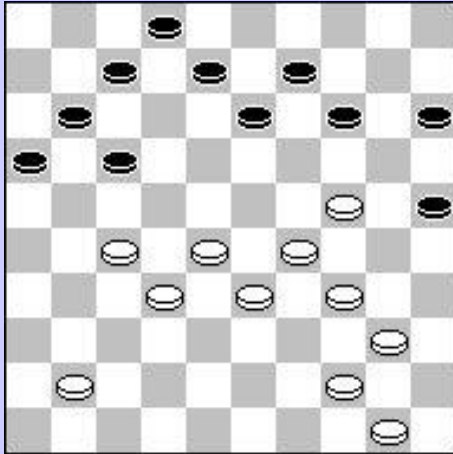

41-37 19x39 28-23 39x19
27-22 17x28 32x01

45-40 19x30 29-23 18x29
28-22 17x28 40-35 26x17
35x11

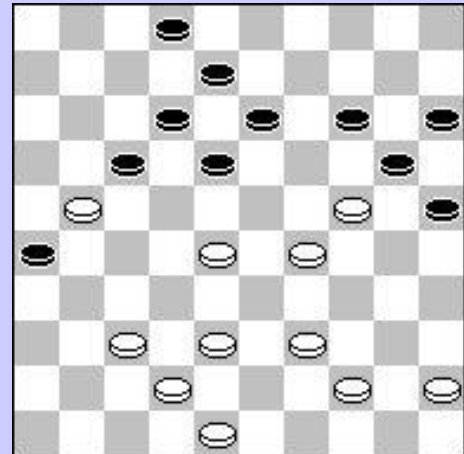

25-20 19x30 22-17 15x24
17x19 24x13 39-34 30x28
32x01 21x32 37x28

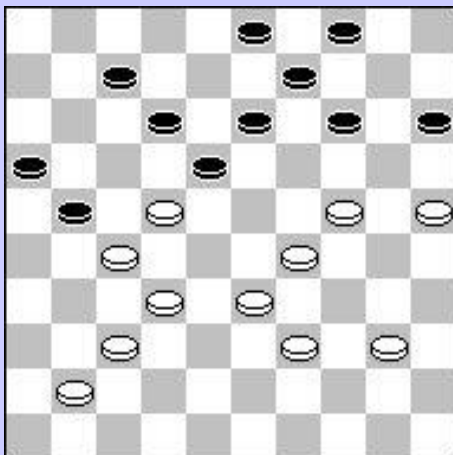

28-23 19x39 26-21 16x27
36-31 27x36 47-41 36x47
49-43 47x33 29x38 20x29
43x01

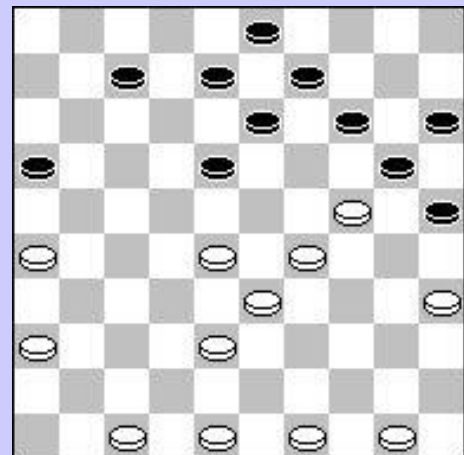

37-32 28x37* 39-33 19x50*
26-21 50x28 47-41 32x34
41x01

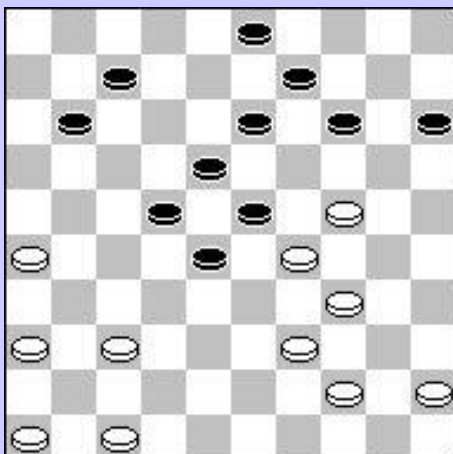

J. Bos – B. van Heeringen

24-20 25x14 26-21 17x26
 27-22 18x38 29x20 38x29
 34x05

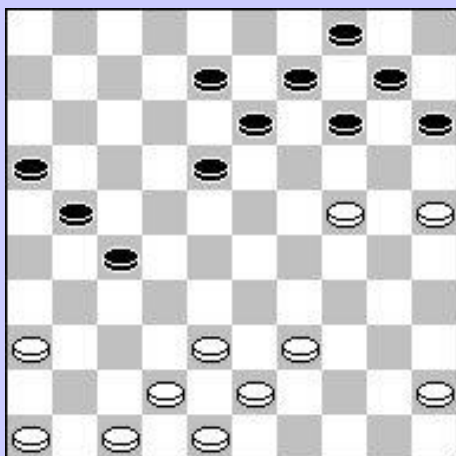

39-34 19x50a 40-34 50x28
 26-21 17x37 38-32 22x31
 32x05

a 19x28 26-21 17x37
 38-32 22x31 32x05

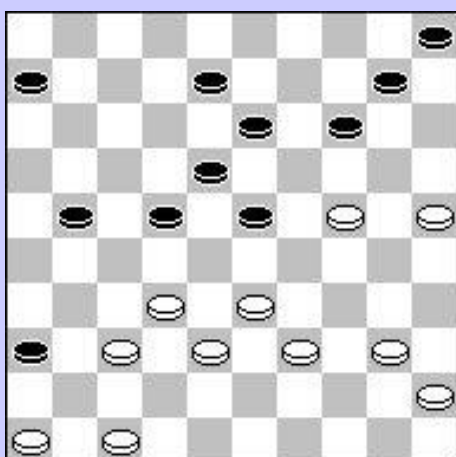

40-35 19x39 35-30 25x23
 28x17 11x22 38-33 39x28
 32x01

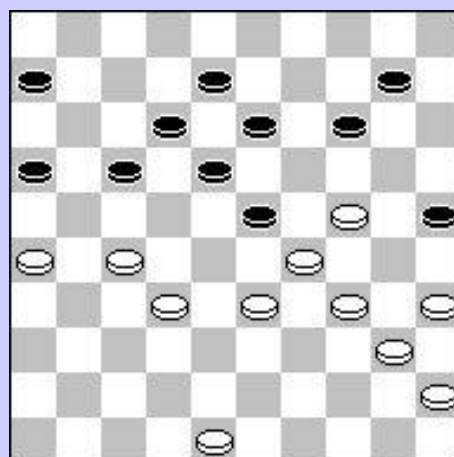
**F. Borghoms – J. Vandebeek**

38-32 27x49 48-42 49x20
 25x05

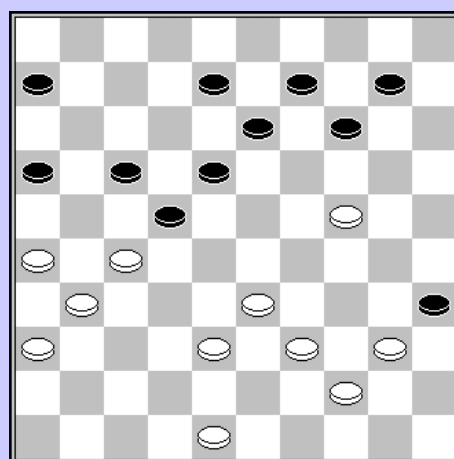
**I. Weiss – L. Otina**

40-34 19x30 37-31 36x27
 34-29 23x43 38x49 27x29
 25x03

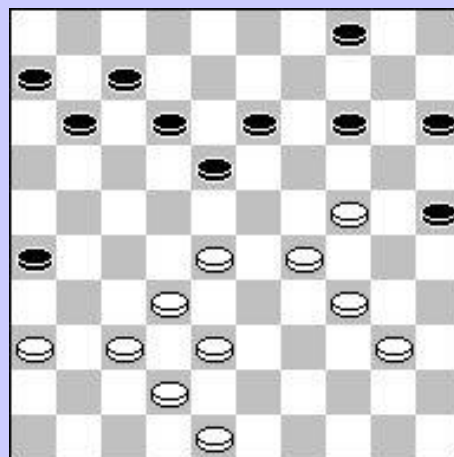

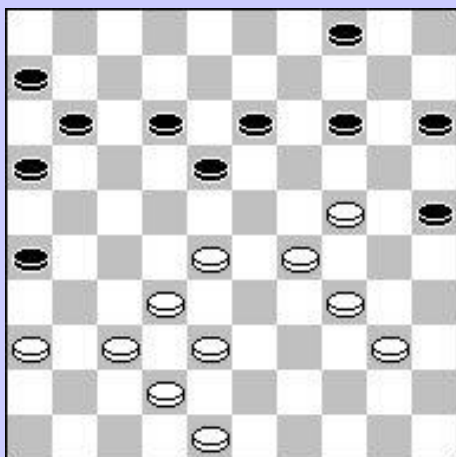

J. de Bree

42-37 19x30 27-21 16x27
 37-31 26x37 29-23 18x38
 39-34 30x39 47-41 37x46
 40-34 46x40 45x05

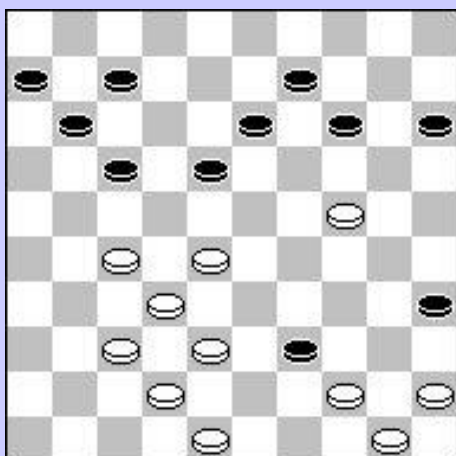

O. Verpoest – A. Diaw
WK Arco 1978

25-20 19x30 29-24 30x19
 42-37 15x24 37-32 36x27
 32x14

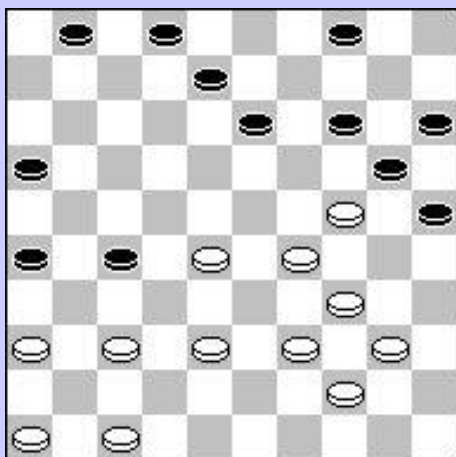

40-35 19x39 35-30 25x23
 28x17 11x22 38-33 39x28
 32x12

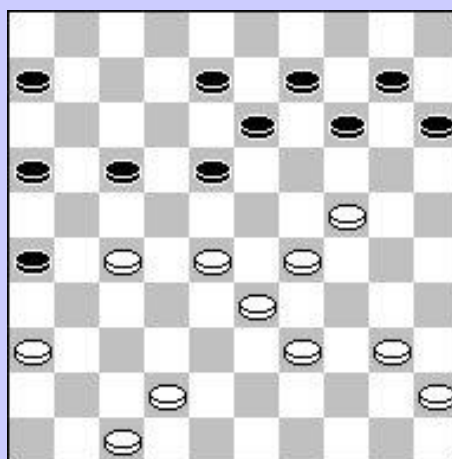

G. Dsinter – J. Van Tol

44x33 19x30 28-23 18x29
 33x24 30x19 27-22 17x28
 32x03

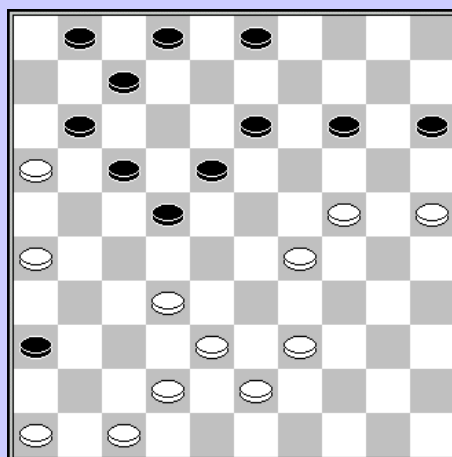

29-23 20x18 38-32 27x38
 39-33 38x29 37x03
 En wit won

Sysel – Malinese

29-23 20x18 28-22 18x27
 38-33 27x38 39-33 38x29
 37x05

De partij liep later remise

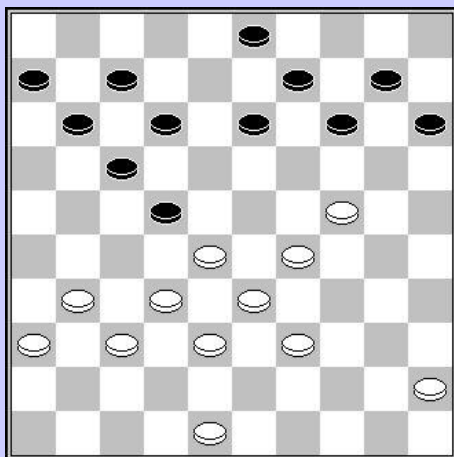
**A. Kuyken**

34-29 19x30 40-34 30x39
 38-32 27x38 26x21 17x26
 28x19 39x28 42x04

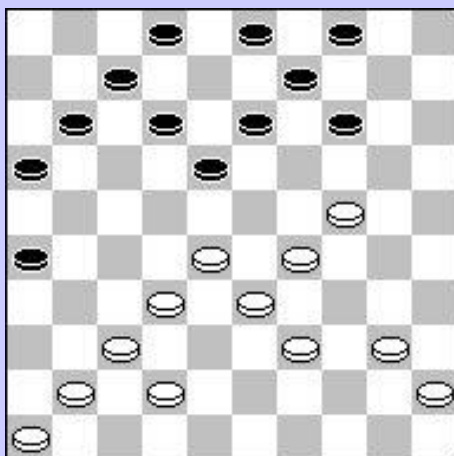
**B. Dukel – F. Raman**

37-31 ad lib 42-37 ad lib
 29-24 30x19 28-22 17x28
 38-33 27x38 43x05

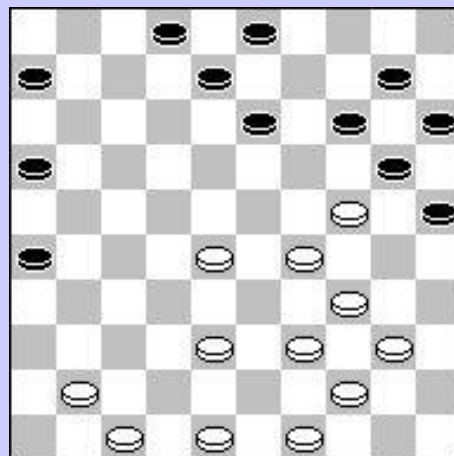

31-27 22x42 48x37 19x30
 29-24 30x19 28-22 17x28
 32x05

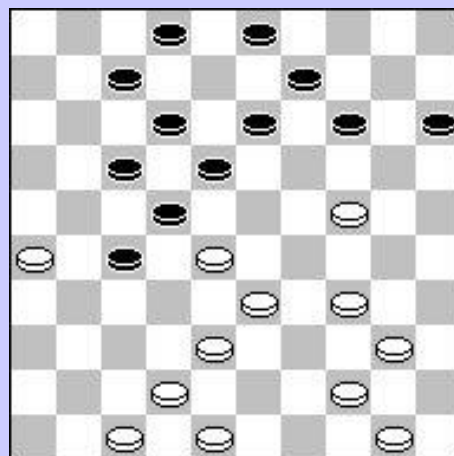
**C. de Gooijer**

37-31 26x48 41x37 48x23
 40-34 19x39 28x06 39x28
 32x01

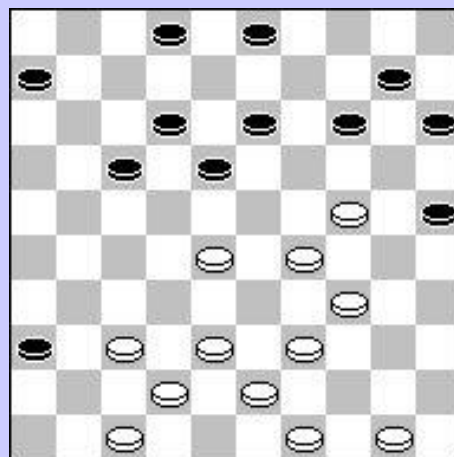

De Boer – E. Bronstring

25-20 19x30 28-23 15x24
23x01

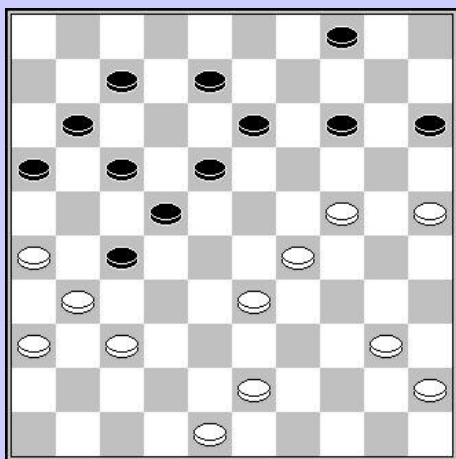
**W. Tsjegolew – B. Rist**

29-23 19x48 26-21 48x19
21x01

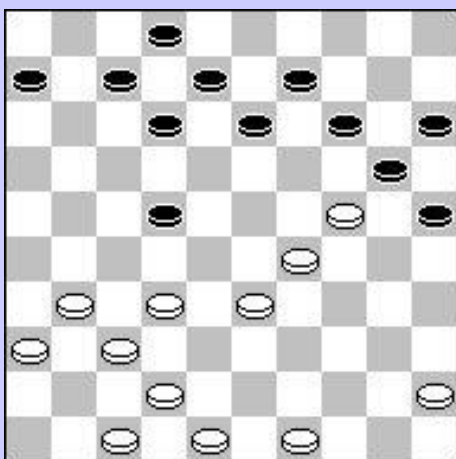

33-28 19x30 29-24 30x19
28-22 17x28 37-32 28x37
38-32 37x28 47-41 26x37
41x05

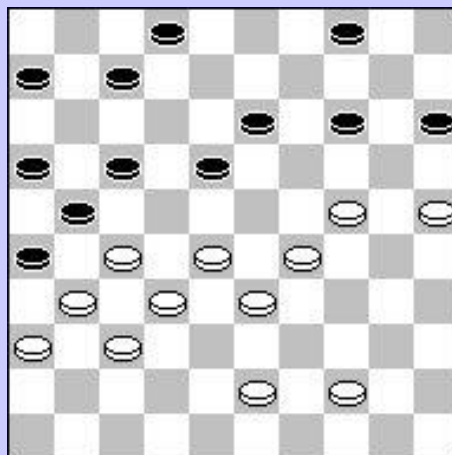
**Sijbrands – Bastiaannet 1978**

25-20 19x30 40-34 30x28
26-21 15x33 21x03

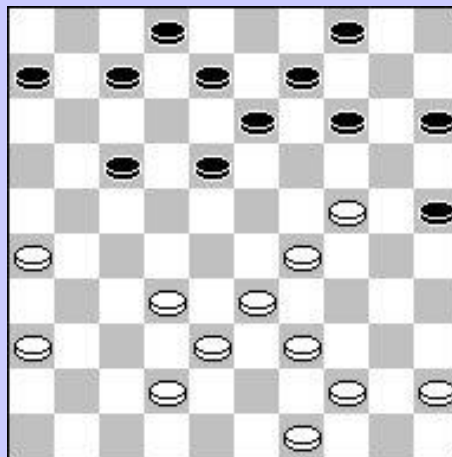
**D. Verschueren – Y. Vandenberg**

*Vlaams kamp. – Verw. Kleuren
Mogelijkheid*

29-23 20x27 23x03

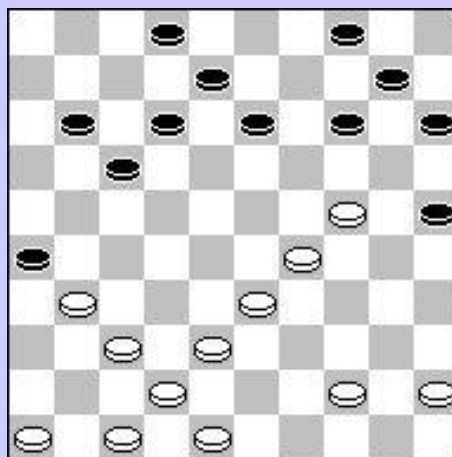

F. Raman

42-37 19x50 27-21 50x22
 49-44 22x50 21-17 11x22
 38-33 50x28 32x05

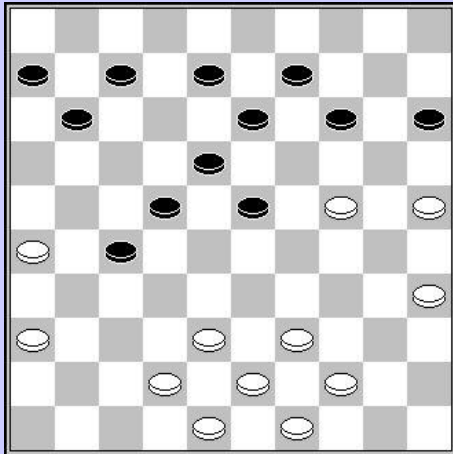

A. Kuyken

44-39 19x30 29-24 30x19
 38-32 27x29 39-33 22x33
 34x03

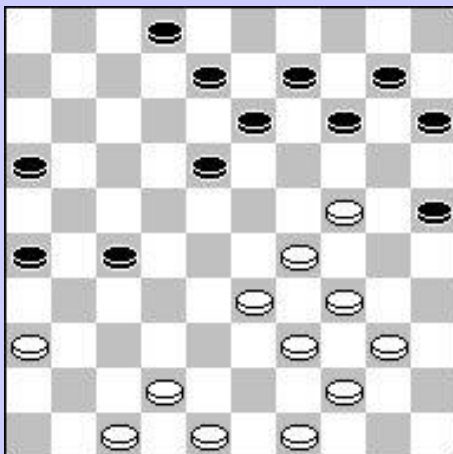

31-27 19x30 29-23 18x29
 28-22 17x28 40-35 26x17
 35x02

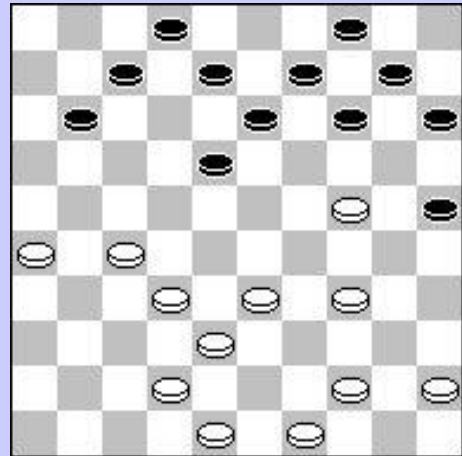

38-32 27x47 39-33 47x20
 25x01

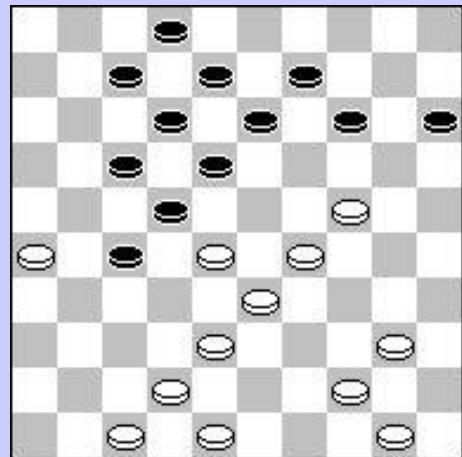

42-37 19x30 29-24 30x19
 37-31 27x29 34x05

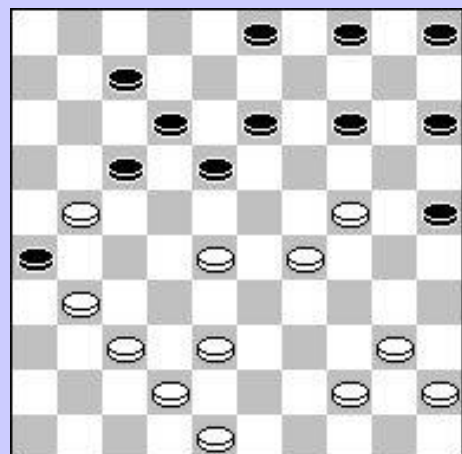

34-30 25x45 24-19 15x24
 28-23 19x28* 44-40 45x34
 39x19 28x48 21-27 48x18
 12x01 13x24 01x16

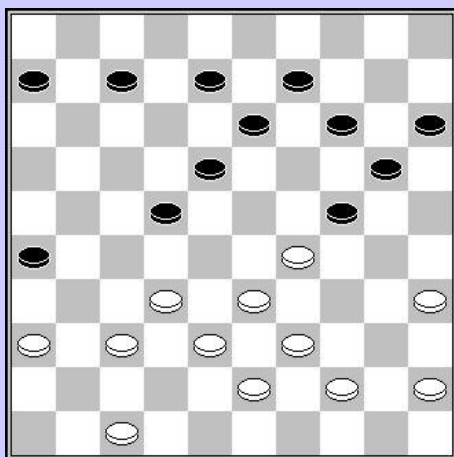

A. Weltman – A. Kinderis

34-30 25x45 44-39 45x23
 43-39 19x30 28x17 21x12
 37-31 26x28 33x04

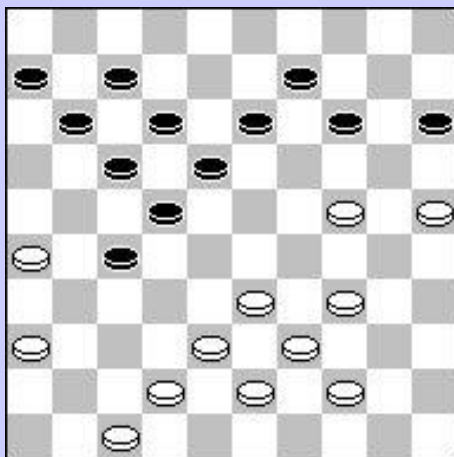

28-23 18x20 27-22 17x28
 32x05

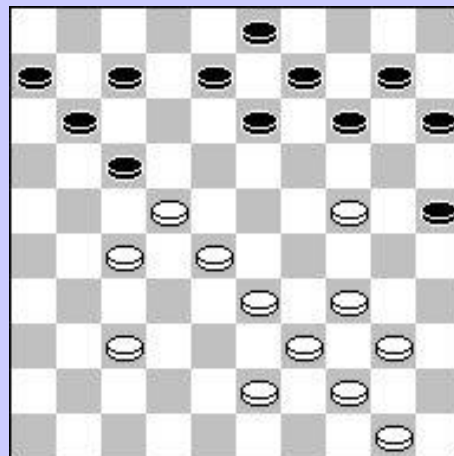

V. Hermans – A. Baksoulah

37-31 26x28 29-23 18x29
 38-32 29x40 32x01

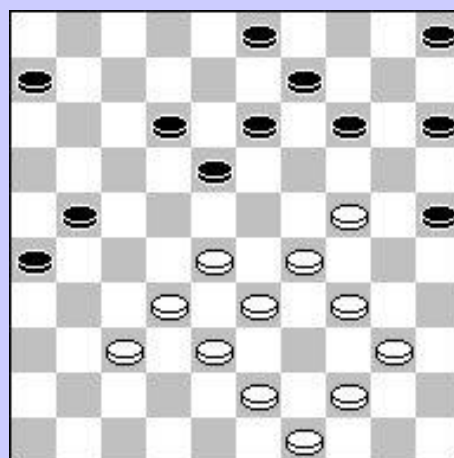

K. Noyens – A. Maertzdorf

24-20 19x30 34x25 15x24
 36-31 27x36 26-21 17x26
 33-29 24x33 39x19

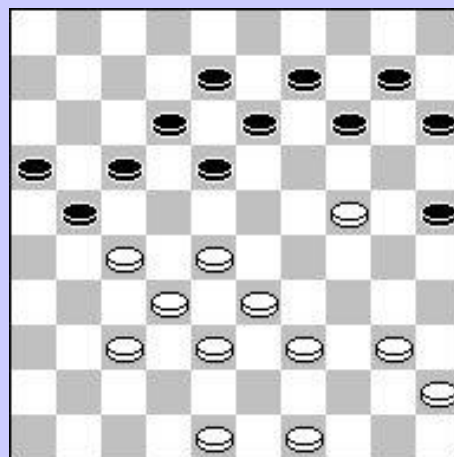

28-23 19x28* 34-30 25x32 42-37 28x39
 37x28 22x33 29x38 20x29 38-32 27x38
 26-21 17x26 36-31 26x37 41x05

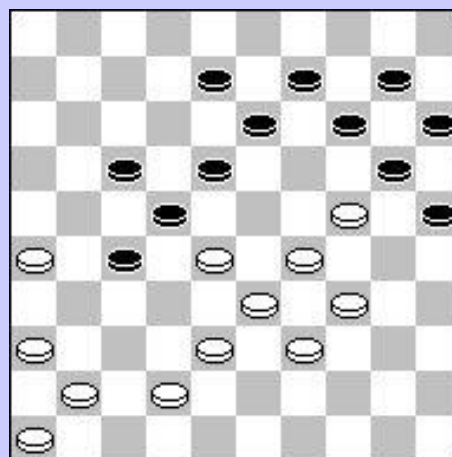
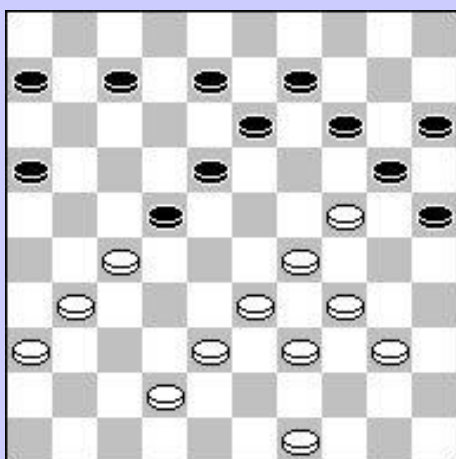

29-23 19x28 42-37 20x29
 34x14

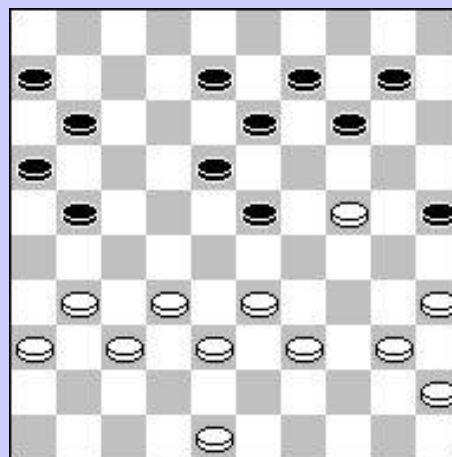

Mitsjsjanski – M. N'Diaye
Verw. kleuren – Mogelijkheid

33-28 19x30 28x19 13x24
 39-34 30x39 38-33 39x28
 32x05

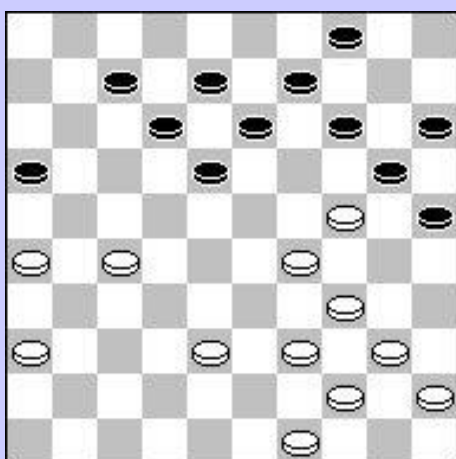

E. Holstvoogd – A. De Haas

34-29 25x21 26x17 12x21
 44-39 19x30 29-23 18x29
 40-34 29x40 45x01

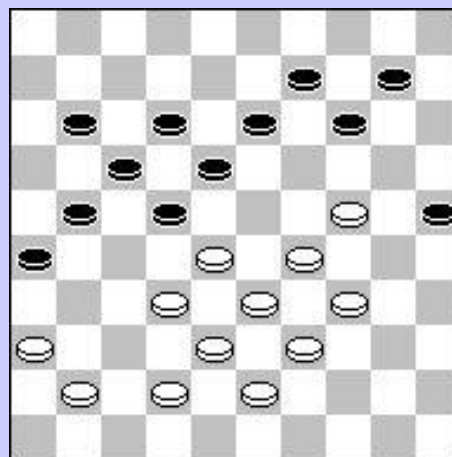

G. van Manen – F. Teer
Verw. kleuren

34-30 25x23 42-37 19x30
 28x08 12x03 33-27 22x31
 36x07

40-34a 19x30 37-31 26x37
34-29 23x43 38x49 27x29
25x05

a25-20 19x30 20-15 10-14
33-28 22x33 39x10

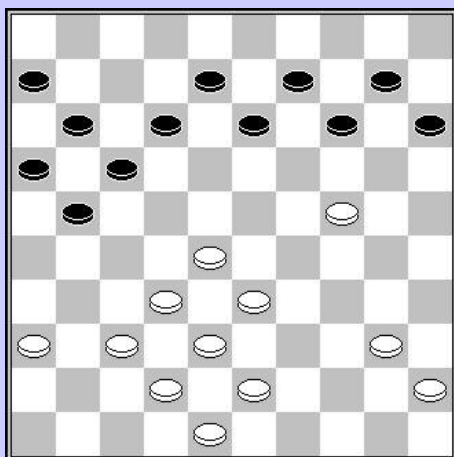

E. Hilberink – T. Hage
NK Junioren 1992

28-22 18x38 29-23 20x18
39-33 38x29 34x05

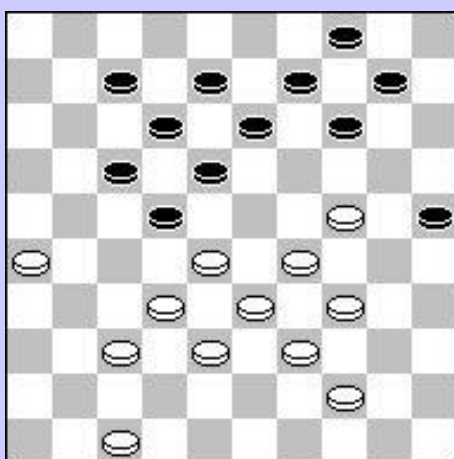

31-27 19x39 42-38 23x34
38-33 39x28 37-31 26x37
41x03

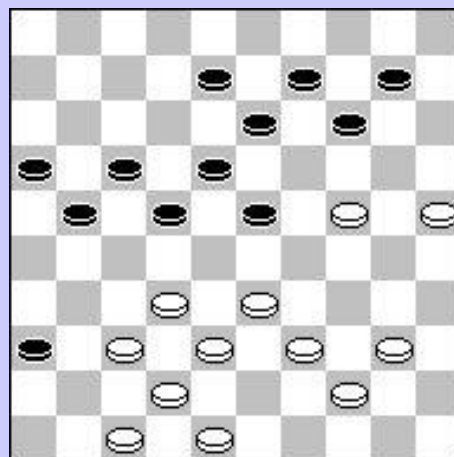

33-29 19x30 29-27 30x19
28-22 17x28 32x05

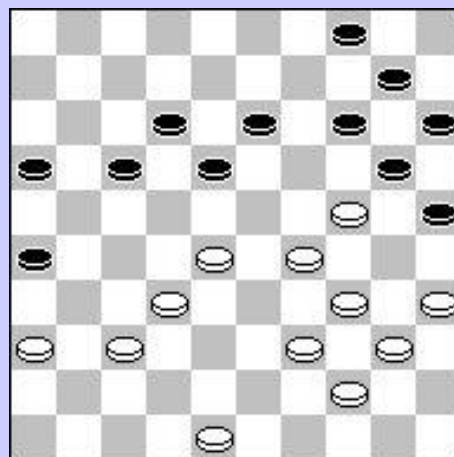

A. van Liempt

44-40 19x30 26-21 17x26
28x17 12x21 29-24 30x19
37-31 26x28 33x22 18x27
38-32 27x38 39-33 38x29
34x01

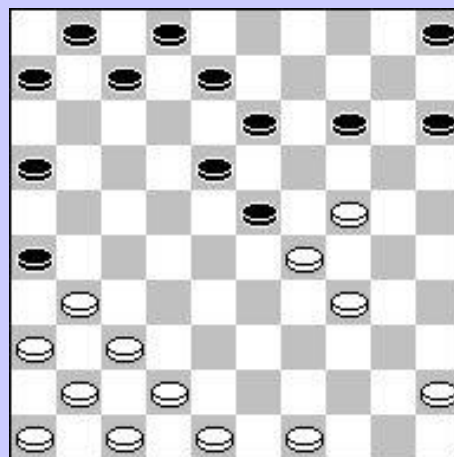

34-30 25x32 39-33 20x38
41-37 32x41 43x03

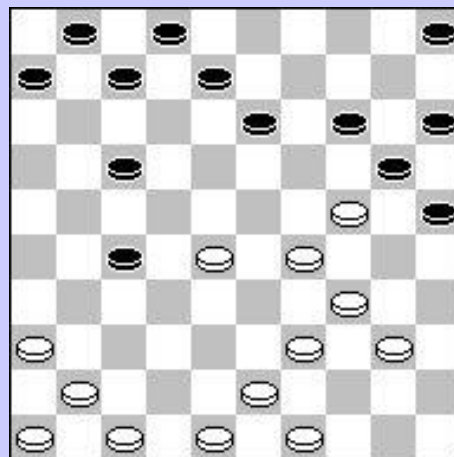
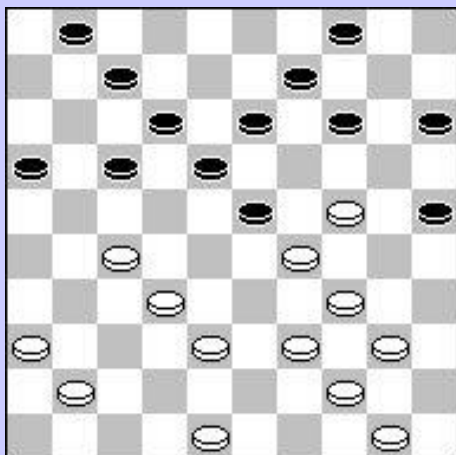

41-37 19x30 39-33 30x28
38-33 23x45 33x02

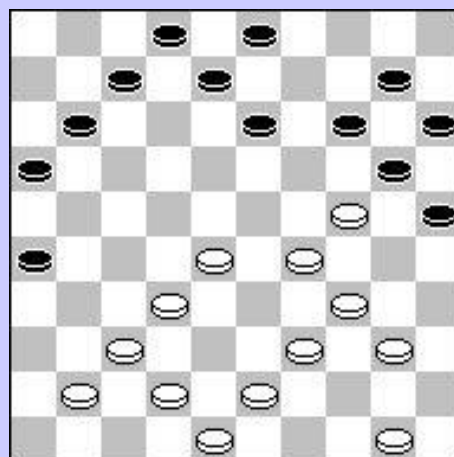

B. Robillard

29-23 20x18 33-28 19x28a
32x01

a 18x29 34x05

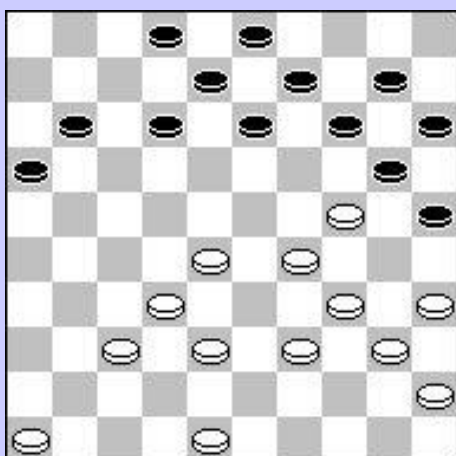

I. Rybakov – M. Markovics

Verwisselde kleuren

29-23 20x18 28-22 18x27
32x21 16x27 38-32 27x38
39-33 38x29 34x05

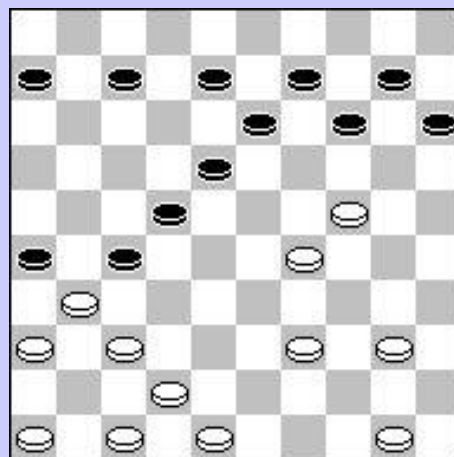

37-32 26x28 47-41 19x30
39-34 30x39 48-43 39x37
41x05

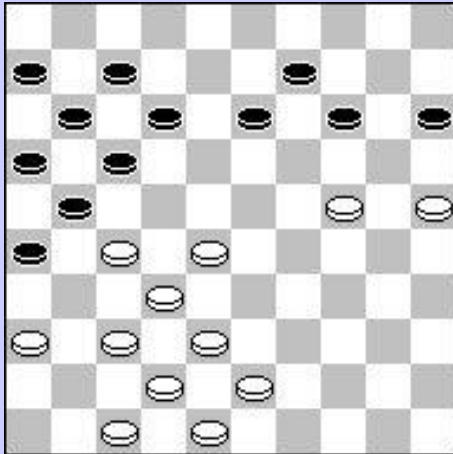

F. Borghoms – Francisco

24-20 15x24 28-22 17x28
 32x03 21x41 03x17 11x22
 42-37 41x32 38x09

34-29 19x30 29-24 30x19
 28-23 18x38 37-31 26x28
 43x05

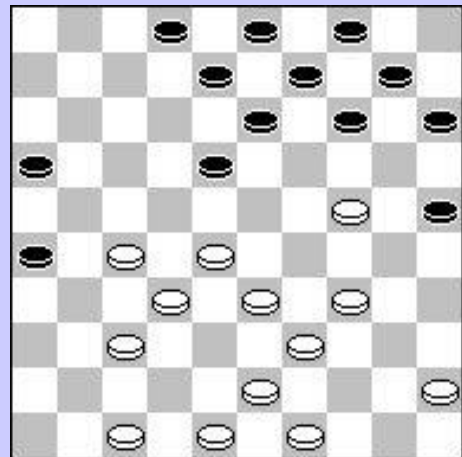

26-21 17x39 49-43 19x30
 43x03

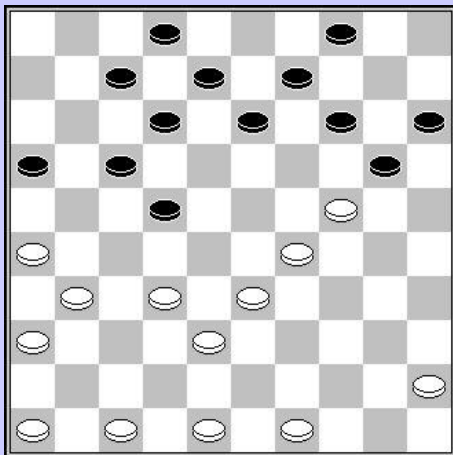

25-20 19x30 34-29 30x19
 38-32 15x24 32x05

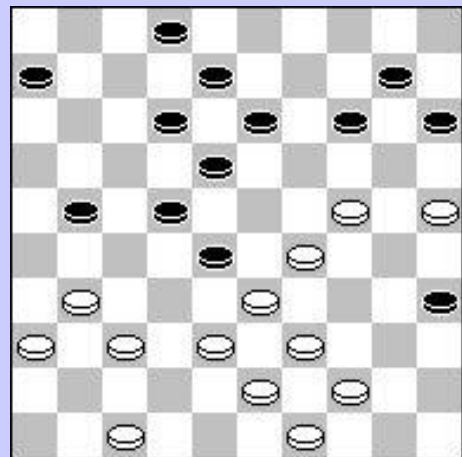

27-22 19x39 22-17 23x34
 40x29 12x21 38-33 39x28
 32x01

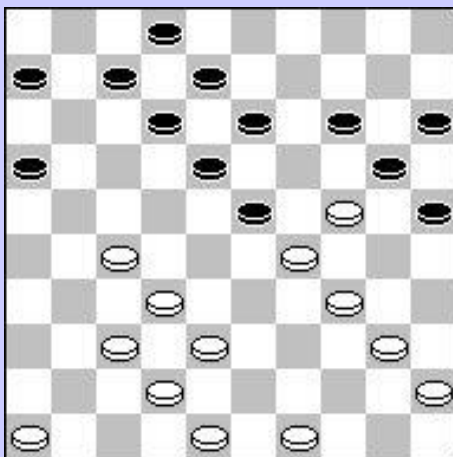

31-26 19x30 26x17 12x21
 39-34 30x39 29-24 20x29
 28-23 29x18 38-33 39x28
 32x05

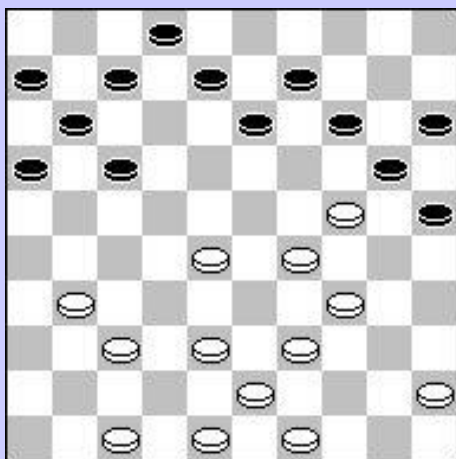

32-28 19x30 28-22 17x28
 29-24 30x19 37-31 26x37
 41x05

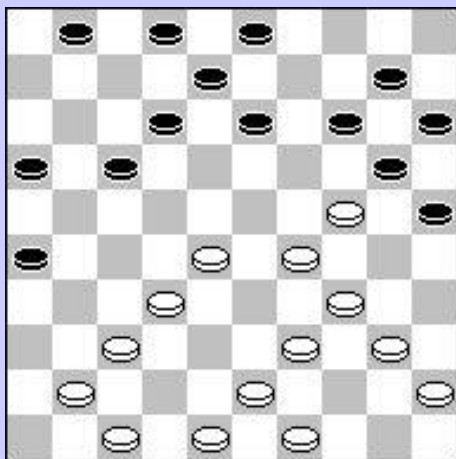

L. Geurts - E. Michailovskaja
WK Vrouwen 1979

37-31 26x28 27-21 17x26
 37-31 26x37 41x05

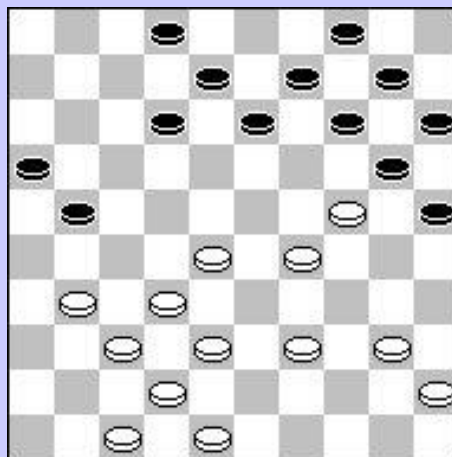

31-27 19x30 28-22 17x28
 29-23 28x19 27-21 16x27
 39-33 30x28 38-32 27x38
 43x01

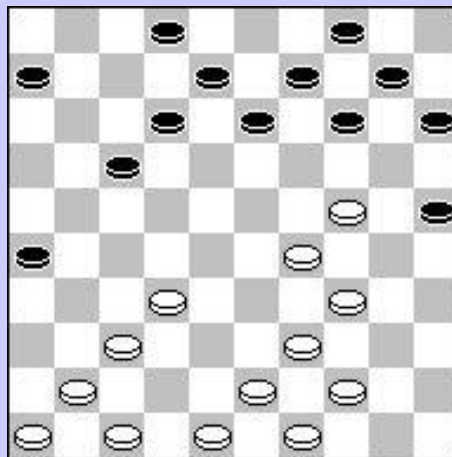

S. Nagel – T. Miksa
½ finale Kamp. v. NI '90

37-31 26x46 28-23 43x35
 23x05 35x19 05x06

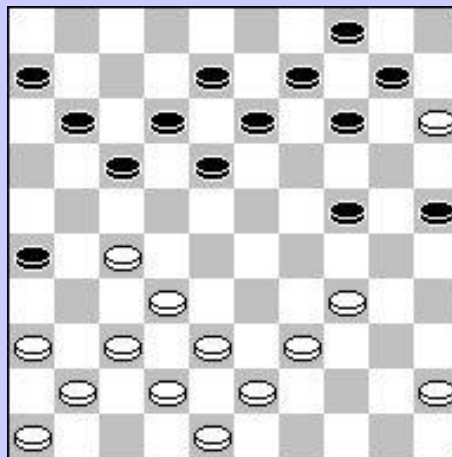

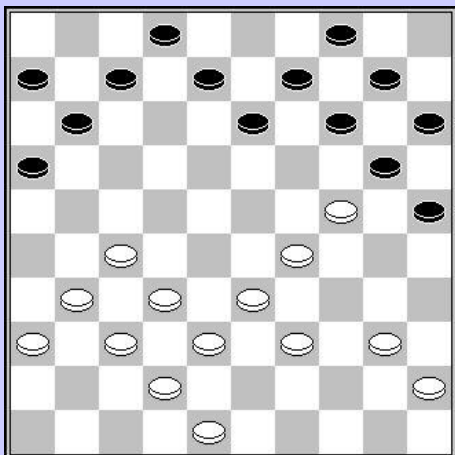

A. Andreiko - Y. Kolodiev
Sneldampartij

33-28 19x30 28x19 13x35
43-38 30x39 38-33 39x28
32x05

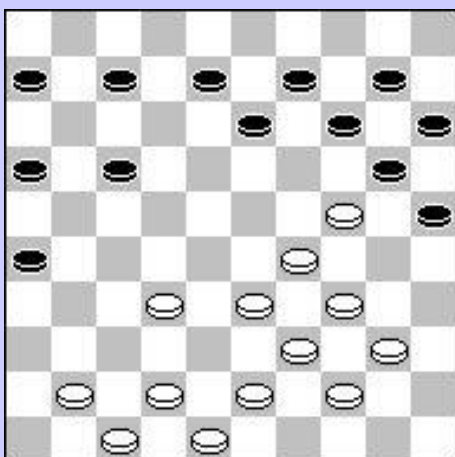

31-29 19x30 26x17 12x21
39-34 30x39 29-24 20x29
28-23 29x18 38-33 39x28
32x05

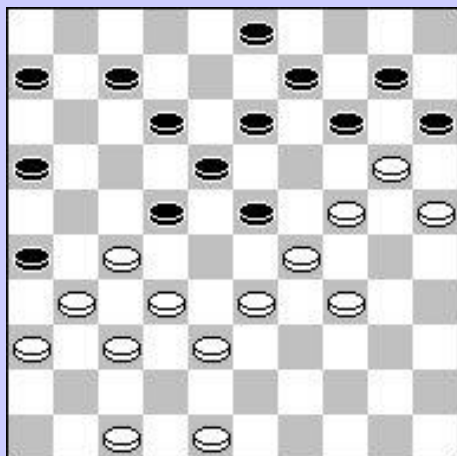

33-28 19x30 39-34 30x39
29-24 20x29 28-23 29x18
38-33 39x28 32x05

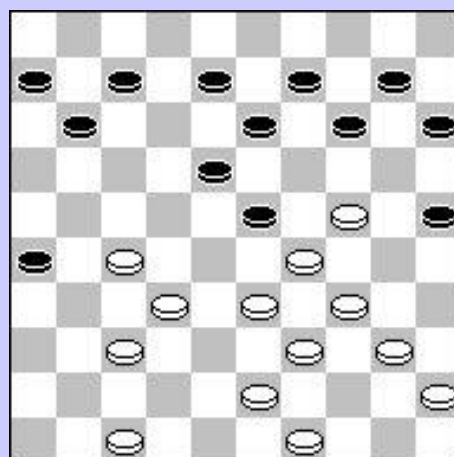

41-37 19x30 37-31 26x28
33x02

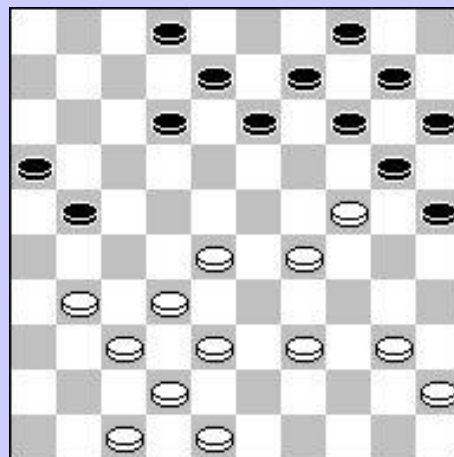

27-21 19x28 21-17 15x42
17x19 23x14 32x01

J. Kalden

42-37 19x30 27-22 17x28a
26x17 12x21 29-24 30x19
34-29 23x34 32x01

a 18x27 29x09 03x14
37-31

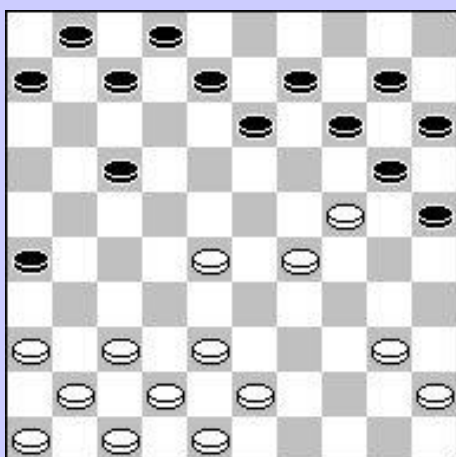
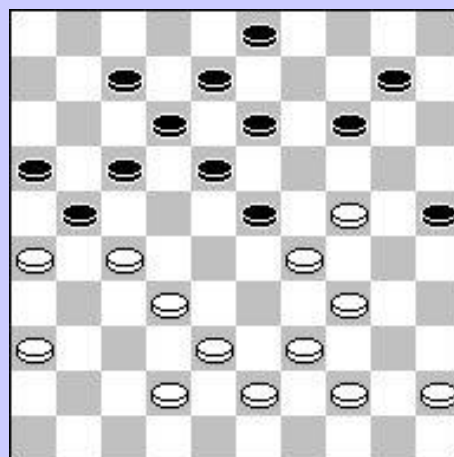

29-23 20x18 28-22 ad lib
37-31 26x37 41x05

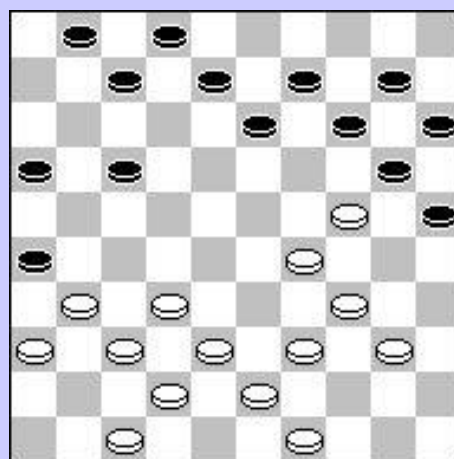

31-27 19x30 27-21 16x27
32x05

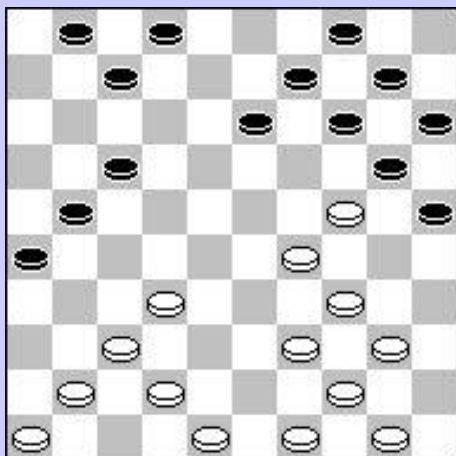

32-28 19x30 28-22 17x28
29-23 28x19 39-33 30x28
37-31 26x37 41x03

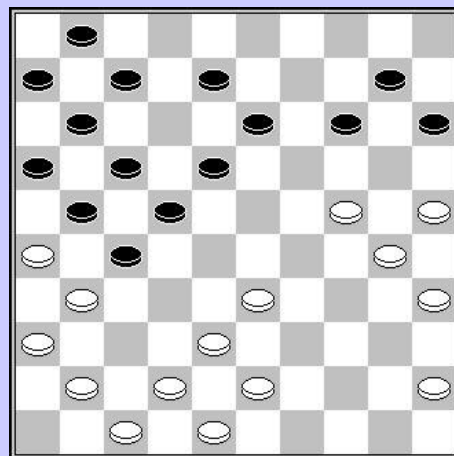

38-32 27x20 25x03

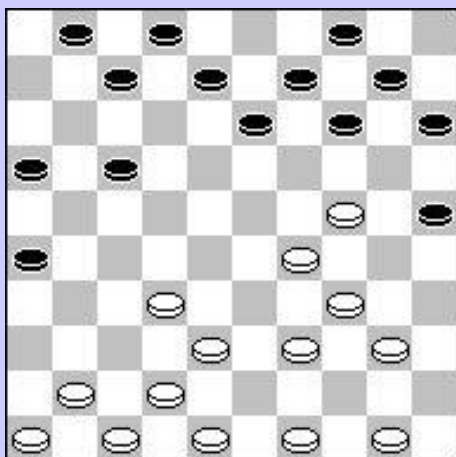

50-44 19x30 25-20 15x33
 39x17 30x50 47-41 11x22
 38-32 50x28 36-31 27x38
 43x05

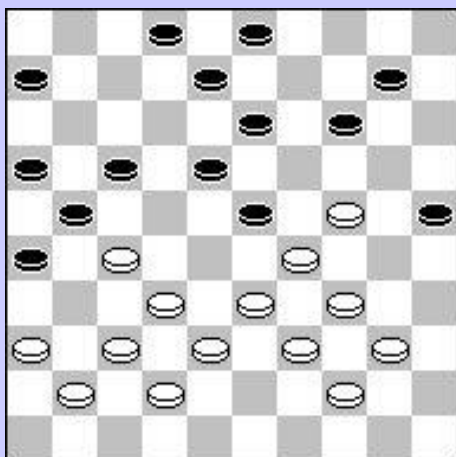

24-20 15x24 27-22 18x27
 37-31 27x47 32-27 21x32
 38x27 47x29 34x05

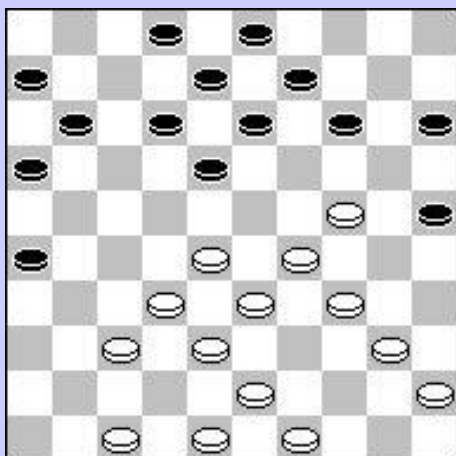

G. de Benis – R. Clerc

Verw. kleuren – Mogelijkheid

32-27 19x30 27-21 16x27 39-33 30x28
 38-33 28x39 48-43 39x37 41x05

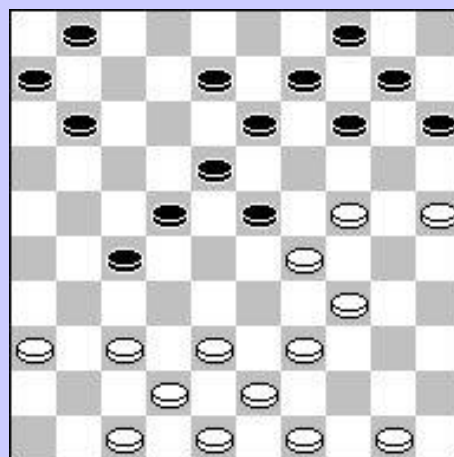

J. Van der Wal – B. Bies

24-20 25x14 27-22 17x28
 33x22 18x27 29x20 10-15
 32-28 15x24 38-32 27x47
 39-33 47x29 34x14

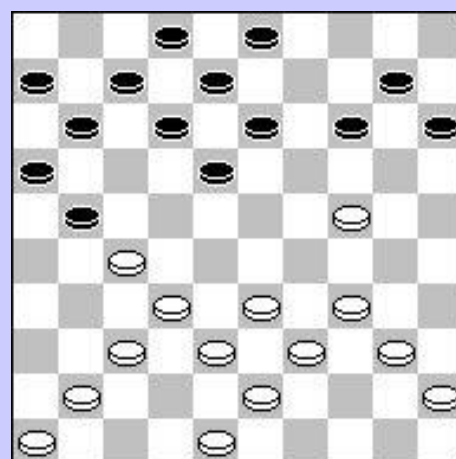

34-30 25x23 43-39 19x30
 28x19 13x24 37-31 26x28
 33x04

36-31 26x46 28-23 46x35
 23x05 35x19 05x01 02-07
 01x26 11-17 26x12 08x17
 w+1

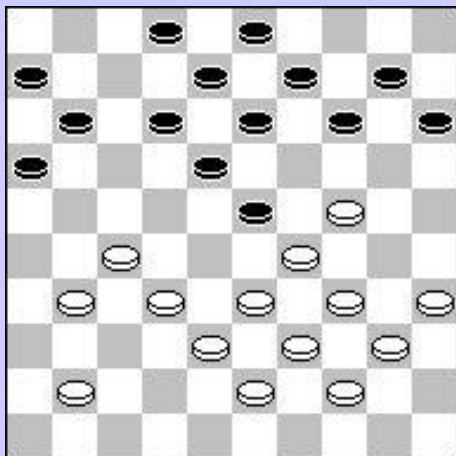

29-23 20x18 38-32 27x38
 39-33 38x29 34x05

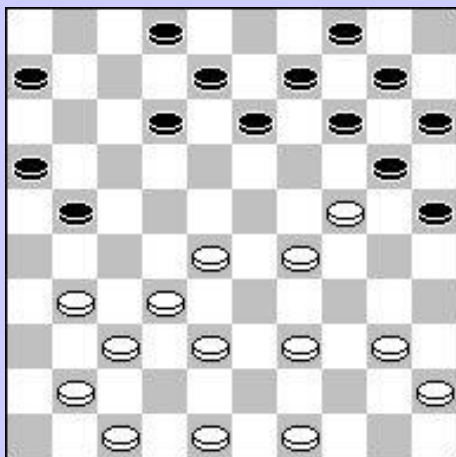

J. Van der Wal – J. Stokkel
Kamp. v. Nederland '85

32-27 19x30 27-22 17x28
 33x22 18x27 29x16

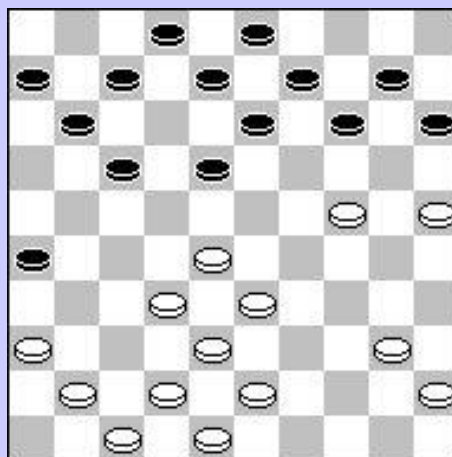

41-36 19x30 34x25 23x45
 25-20 15x24 44-40 45x34
 39x19 13x24 27-21 16x27
 31x15

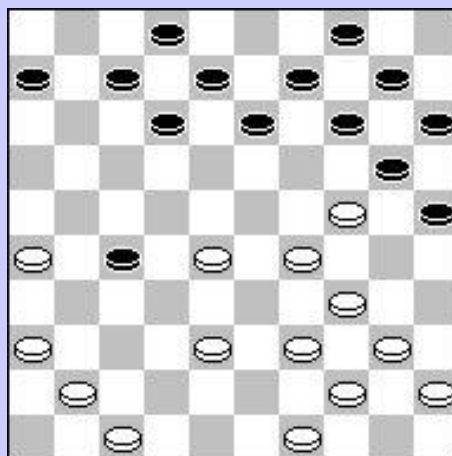

31-26 19x30 26x17 12x21
 39-34 30x39 29-24 20x29
 28-23 29x18 38-33 39x28
 32x05

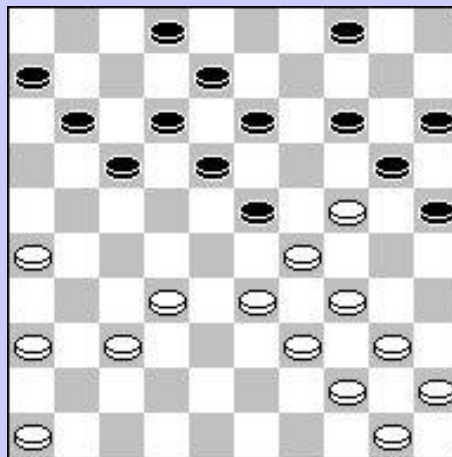

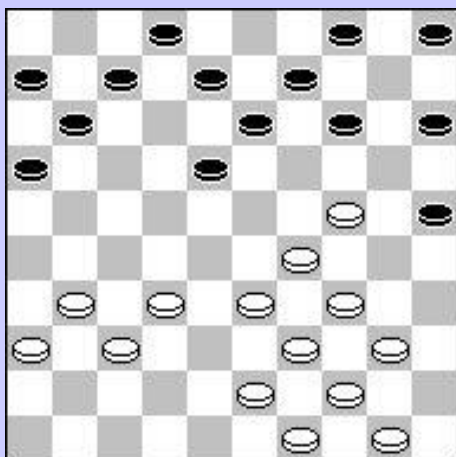
L. F. Aliar

32-27 19x30 29-24 30x19
 27-21 16x27 31x22 18x27
 37-32 27x29 34x01

I. Koeperman – Lesitsjef '68
Mogelijkheid

33-28 19x30 29-24 30x19
 28-22 17x28 32x05

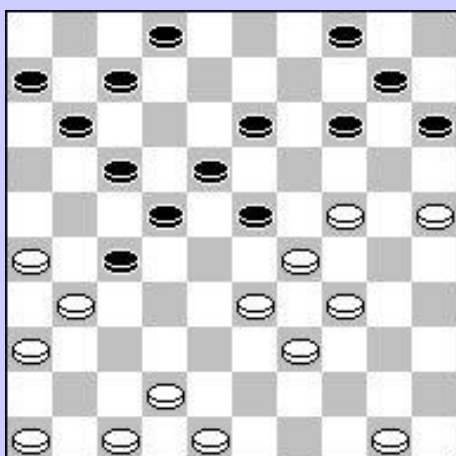
A. Presman

33-28 22x44 31x22 19x39
 25-20 15x33 48-43 39x37
 50x08 02x13 47-41 17x28
 41x01

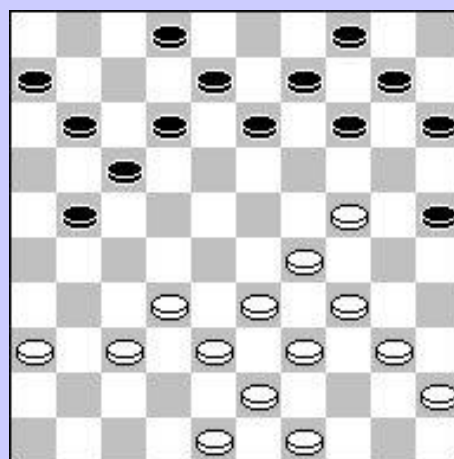
F. Nimby – G. Mostovoy

33-29 19x30 29x18 12x23
 39-33 30x37 41x05

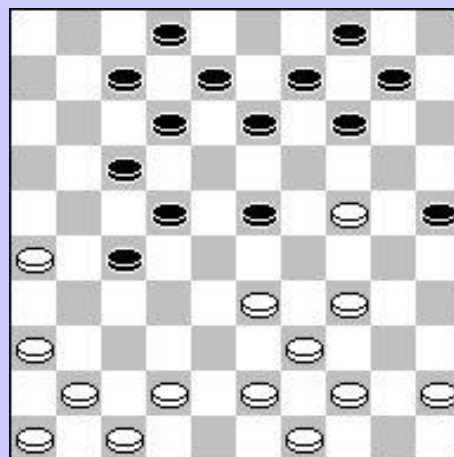
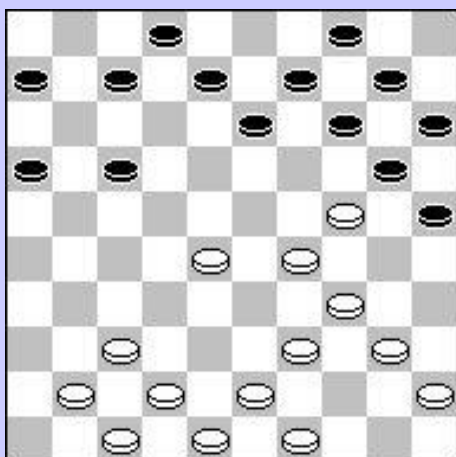

34-30 25x32 37x28 ad lib
 37x28 ad lib 28-22 17x28
 39-33 ad lib 43x01

P. Roozenburg – W. Aliar*Mogelijkheid*

34-30 25x34 40x29 19x30
 29-24 30x19 28-22 17x28
 38-32 26x17 32x03

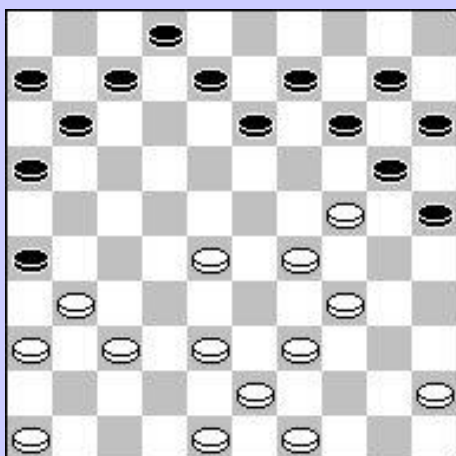
**Y. Koyfman – M. Bremer***Nijmegem Open '91 - Verw. Kleuren*

29-23 20x18 28-22 18x27
 37-32 27x29 34x05

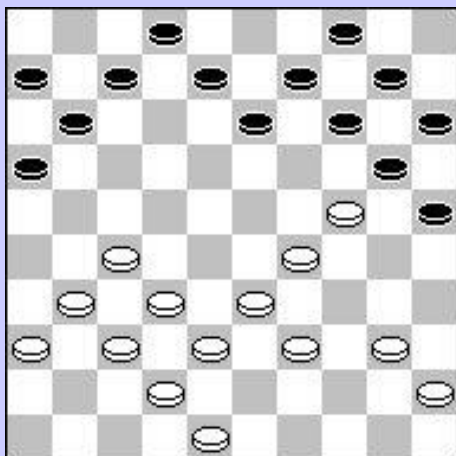
*Kamp. v. België 2009 – Verw. kleuren*

29-23 20x18 38-33 27x29
 34x05

34-30 25x41 46x37 ad lib
 37-32 26x28 39-33 28x39
 43x01

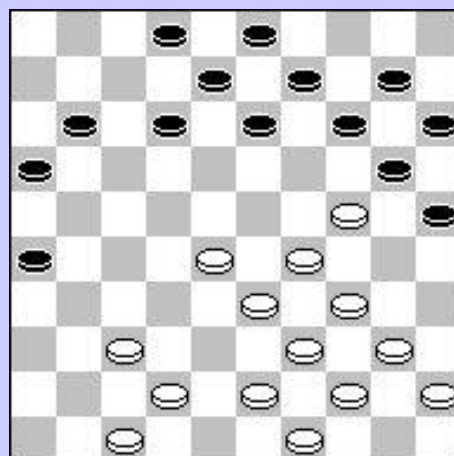
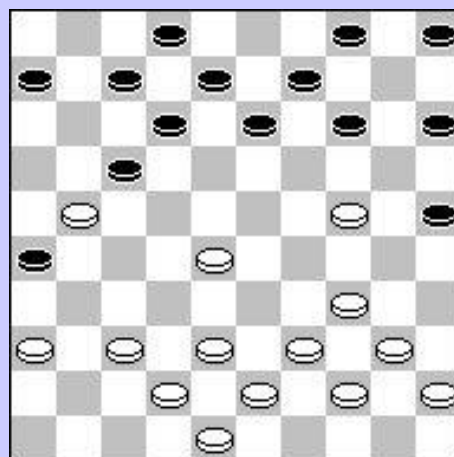

33-28 19x30 39-34 30x39
 29-24 20x29 28-23 29x18
 38-33 39x28 32x05

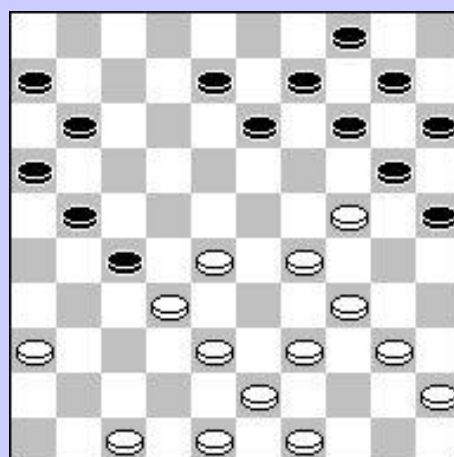
**P. Casaril
– V. Hermans**

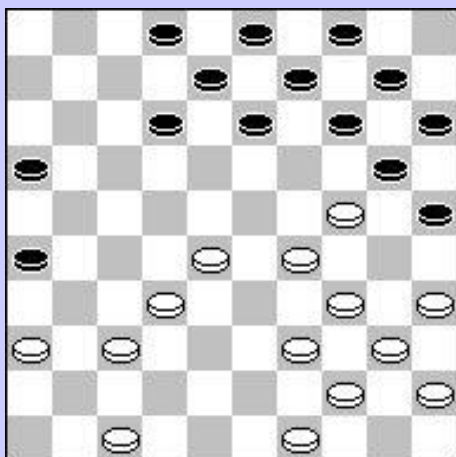

42-37 19x30 26-21 17x26
 32x17 12x21 29-24 30x19
 37-31 26x28 33x22 18x27
 38-32 27x38 39-33 38x29
 34x01

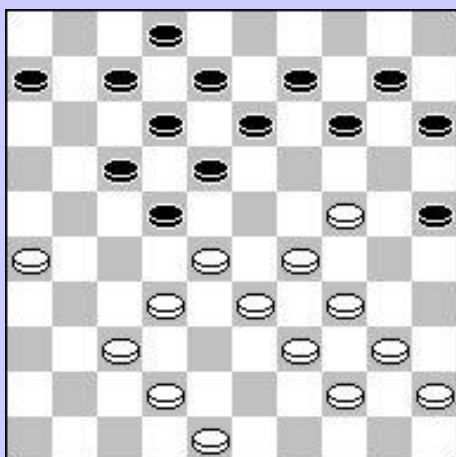

43-39 19x30 29-23 18x29
 27x09 04x13 33x35 w+

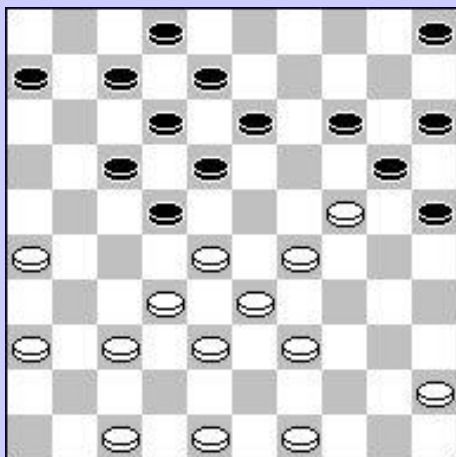

F. Zegelink – J. Bosselaar
Interclub NI 1^{ste} klasse B '92

29-23 20x18 28-22 18x38
 39-33 38x29 34x05 12-17
 37-31 26x37 05x41 13-18
 47-42 08-13 41-47

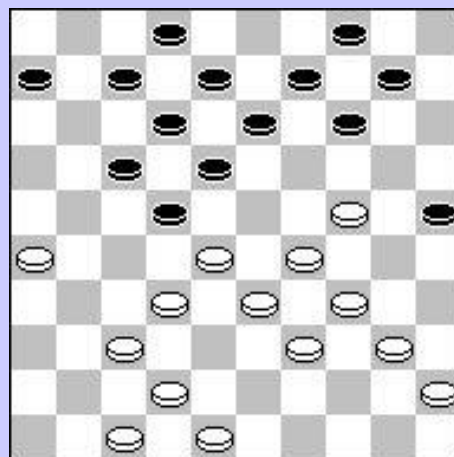

42-38 19x30 26-21 17x26
 28x17 12x21 29-24 30x19
 37-32 26x28 33x22 18x27
 38-32 27x38 39-33 38x29
 34x01

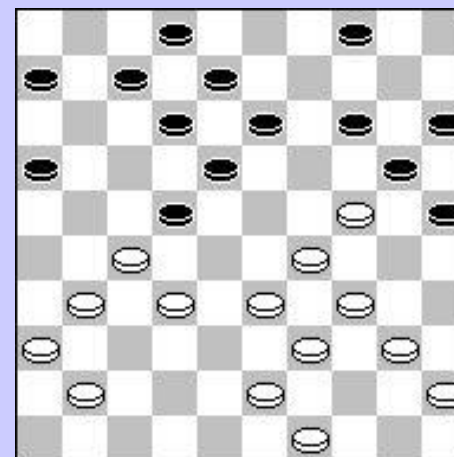

L. Marcos – B. Robillard
Paramaribo 1980 – Mogelijkheid

47-42 19x30 26-21 17x26
 28x17 12x21 39-34 30x28
 32x01

27-21 19x30 21-17 15x42
17x19 23x14 32x01

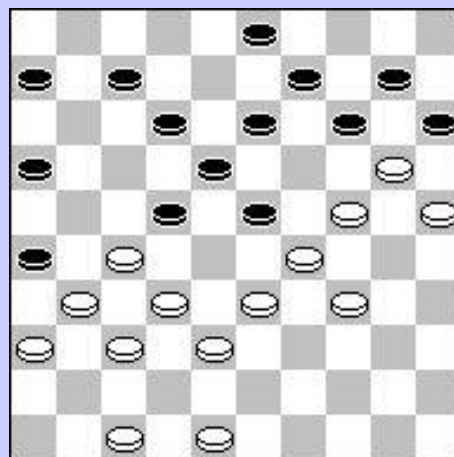
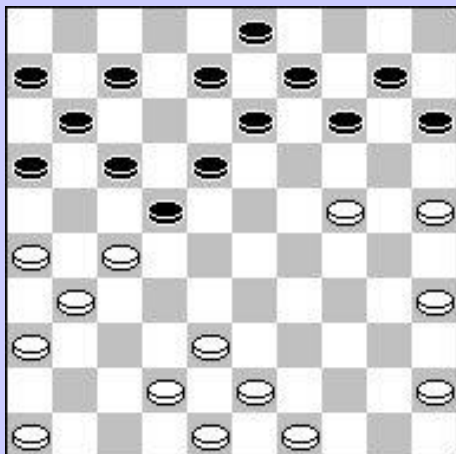

27-21 16x27 38-32 27x47
35-30 47x20 25x01

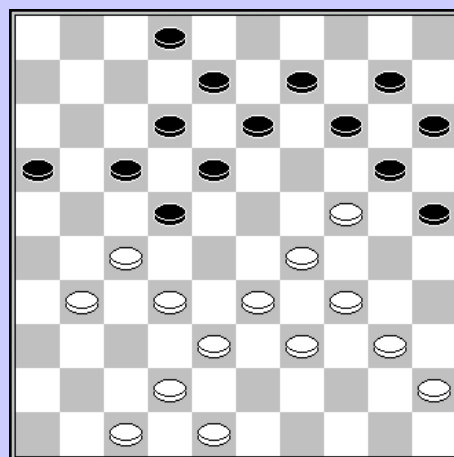

31-27 17x28 34-30 25x32 47-41 28x39
42-37 19x30 37x17 12x21 29-23 18x29
40-34 29x40 45x05

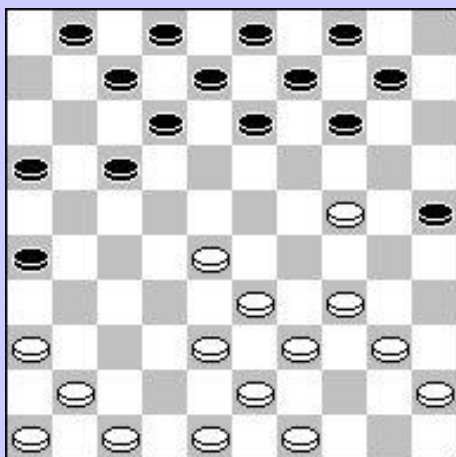

O. Verpoest – L. Casemier
West Europees Zonetornooi

33-29 19x30 29-24 30x19
28-22 17x28 36-31 26x37
41x05

42-37

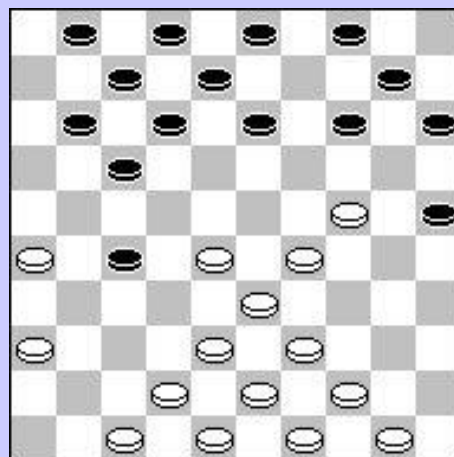

19x30 29-24 30x19
38-32 27x29 28-22 17x28
39-33 ad lib 45x05

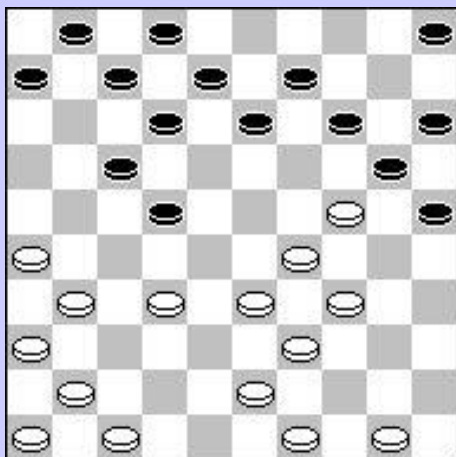

31-27 19x30 39-33 30x50
28-22 50x17 27-21 16x27
32x05

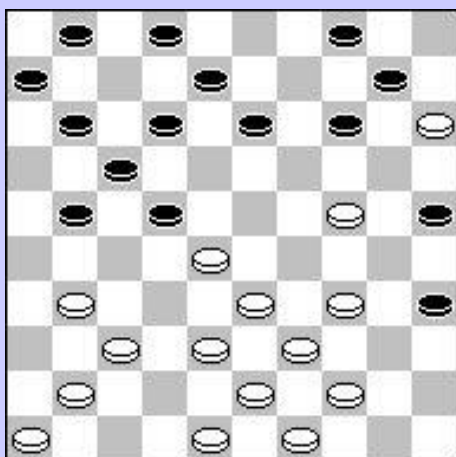

33-28 19x30 28-22 17x28
29-23 28x19 39-33 30x28
37-31 26x37 41x05

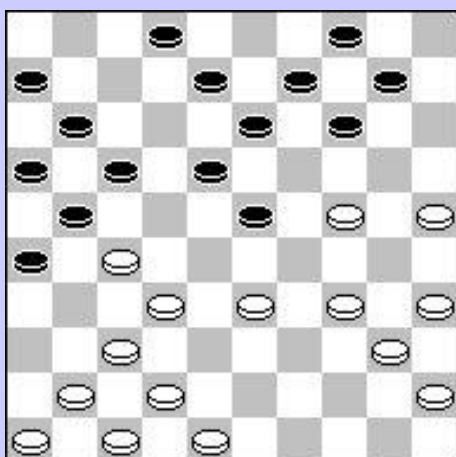

29-23 20x32 23x03 05-10*
34-30 25x34 39x30

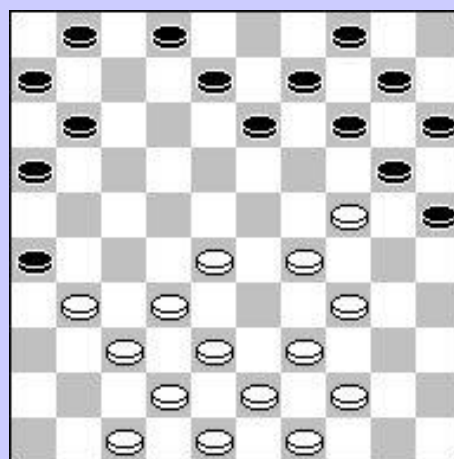

G. Dsinter – A.M. Olsen

41-36 19x30 44-40 35x44
39x50 30x39 33x44 22x42
31-26 42x31 36x09 04x13
15x04 w+

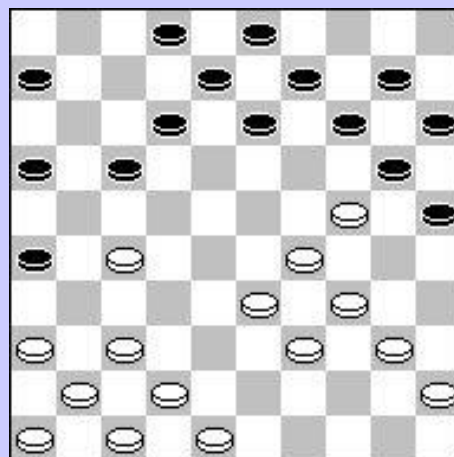

J. Sterrenburg – A. Baksoellah

NL – Suriname 2002

33-28 19x39 28x19 13x24
37-31 26x28 48-43 39x37
41x05 21x32 05x41

L. Tsipes – V. Milshin*Kamp. v. Oekraïne '80*

37-31 26x46 42-37 46x23
 29x16 20x38 39-33 38x29
 34x21

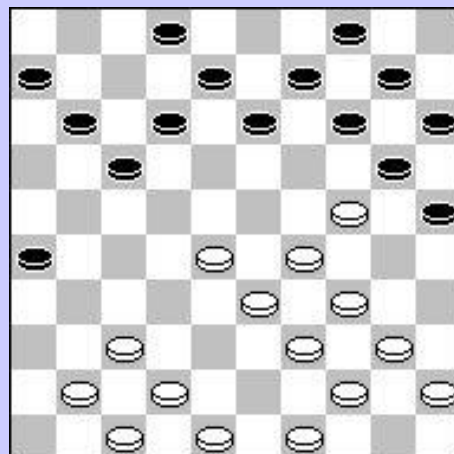
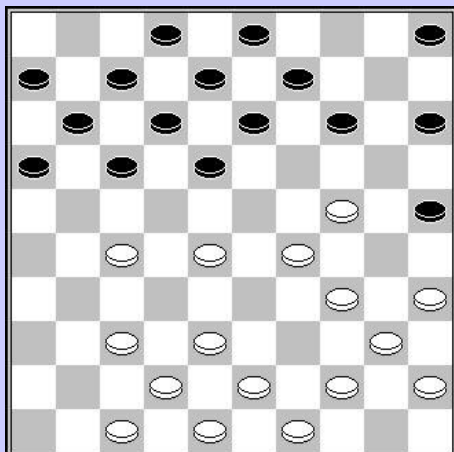

28-22 19x50 29-24 17x28
 24-19 13x24 43-39 50x33
 38x20 25x14 27-21 16x27
 37-32 28x37 42x04

A. Werchowitsj – A. Wigman

42-37 19x30 39-34 30x39 26-21 16x27a
 32x21 17x26 28x17 39x28 38-32 12x21
 32x05

a 17x26 28x17 12x21 47-42 39x28
 32x05

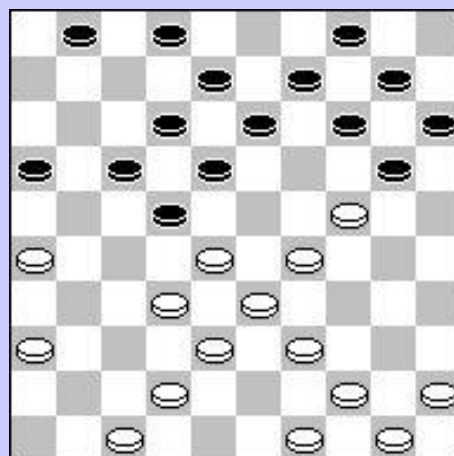
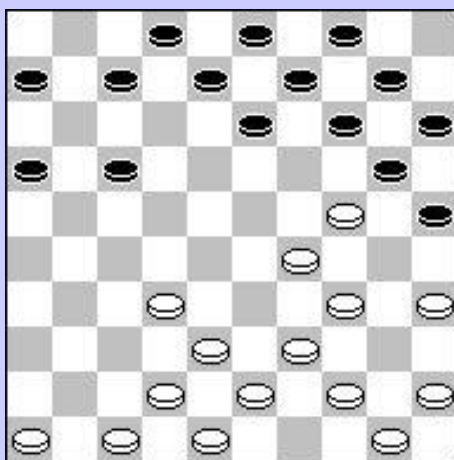

29-23 20x49 23x05 w+

34-30 25x23 33-28 19x30
 28x19 13x24 37-31 26x28
 39-34 30x39 44x04

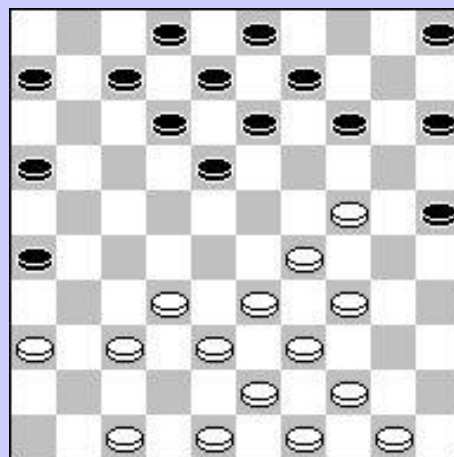

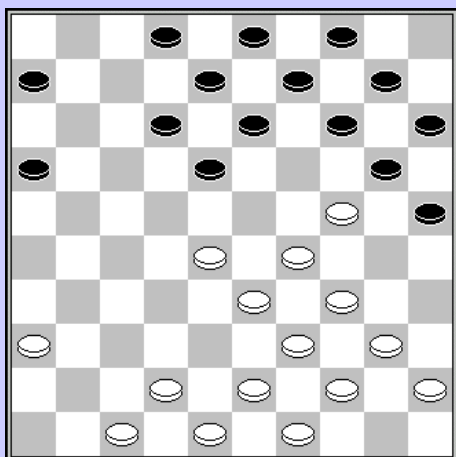

34-30 25x32 33-29 19x30
 29-23 18x29 40-34 29x40
 45x05

34-30 25x32 37x28 ad lib
 28-22 17x28 39-33 28x39
 43x05

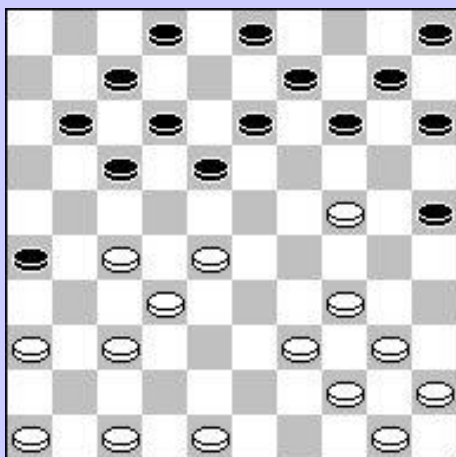
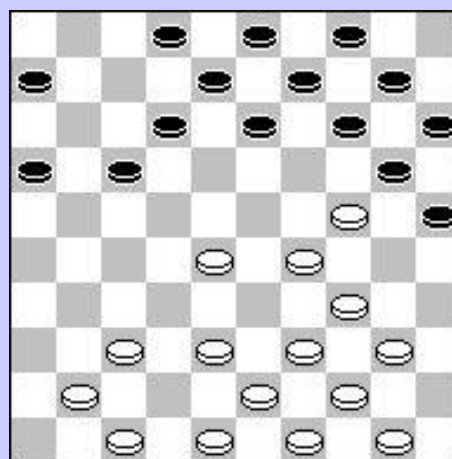

D. Ricou – Aubran

47-41 19x30 37-31 26x37 48-42 37x48
 27-21 17x26 36-31 26x37 34-29 48x23
 28x06 37x28 40-34 30x39 44x04

22-17 12x32 37x28 26x46
 38-32 19x30 28x19 13x44
 40x49 46x40 35x24 20x29
 45x05

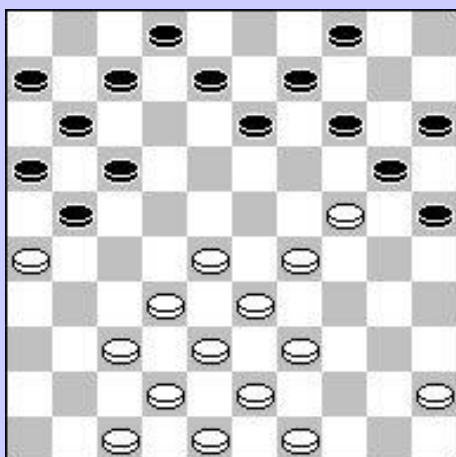
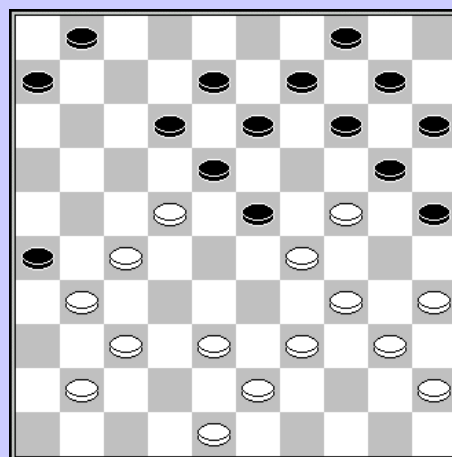

28-22 19x30* 29-23 17x19
 26x17 11x22 39-34 30x28
 32x01

E. Altsjoel – Sjoelmana*Verwisselde kleuren*

29-23 18x20 34-30 25x34
 39x30 28x48 30-25 48x31
 36x07 02x11 25x12 17x08
 26x06

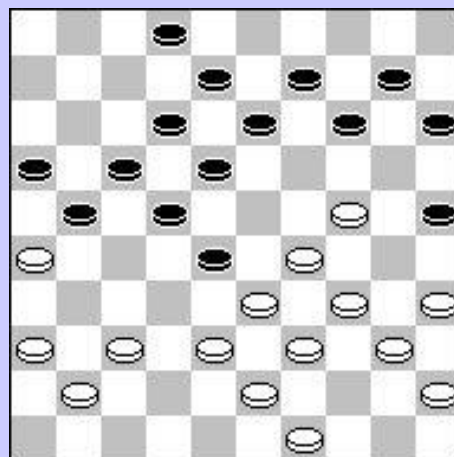
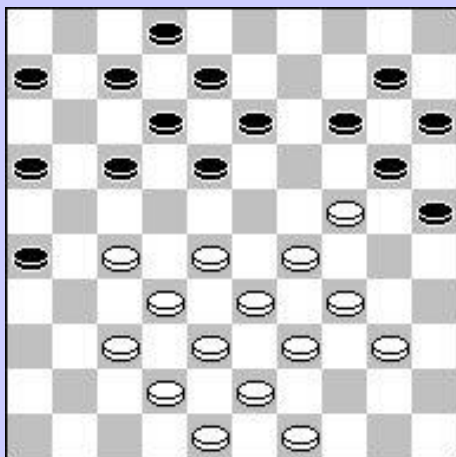
**E. Issalène – J. Van den Borst***Frankrijk – Nederland 1978*

29-23 19x30 23-19 13x24
 28-22 17x28 33x13 08x19
 39-33 30x28 32x05

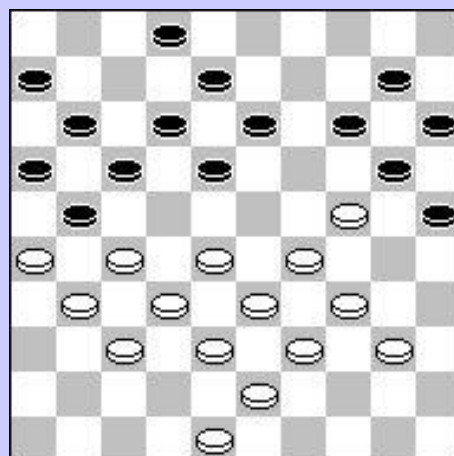
**M. Merin – J. Lesjew**

29-23 19x30* 23-19 13x24
 28-22 17x28 33x13 08x19
 26x08 02x13 39-33 30x28
 32x05

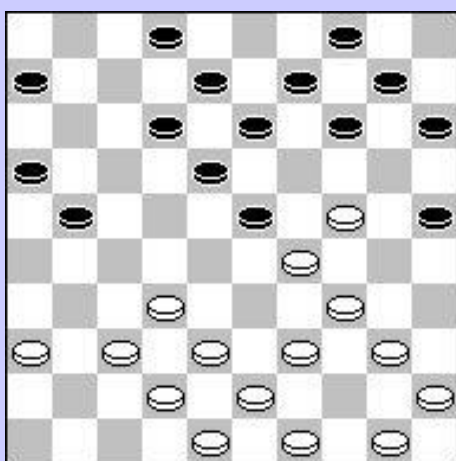

36-31 19x30 39-33 30x28
 31-26 23x34 26x17 12x21
 32x05

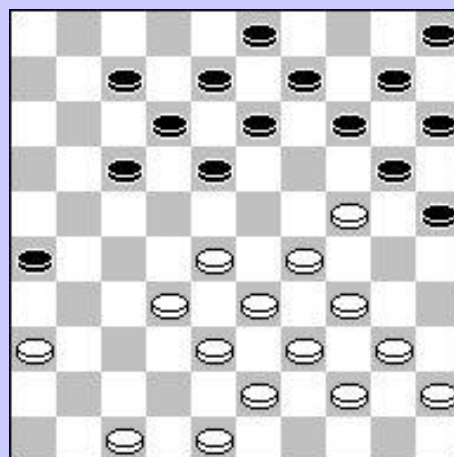
**T. Sijbrands – H. Wiersma***Suikertornooi '72 – Mogelijkheid*

28-23 19x37 24-19 13x24
 38-32 37x28 33x04 24x33
 39x28

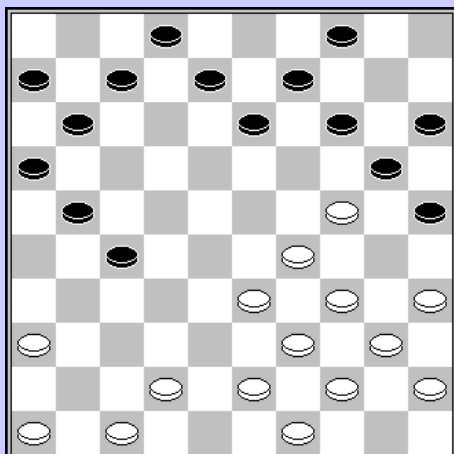
**G. Hubner – D. Collomb***WK Junioren '89*

29-23 20x18 36-31 27x36

47-41 36x29 34x01

R. ten Berge – V. Hermans*Kamp. v. Limburg '97 – Mogelijkheid*

24-20 15x24 35-30 24x33

38x07 11x02 37-31 26x37

41x05

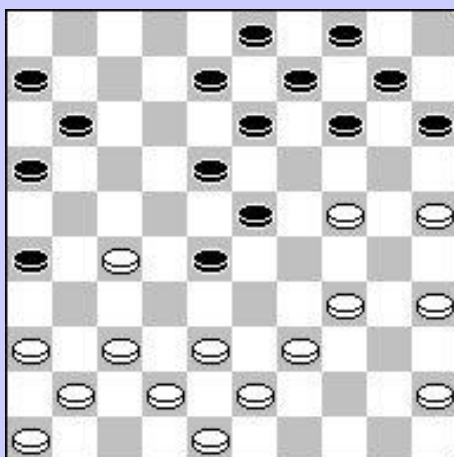
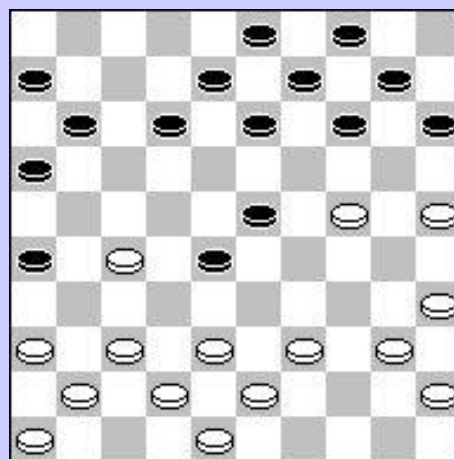

24-20 15x24 35-30 24x35

34-29 23x34 39x30 35x24

37-31 26x37 41x05

32-27 21x23 34-29 25x34

40x27 19x30 27-21 16x27

39-34 30x28 38-32 ad lib

42x02

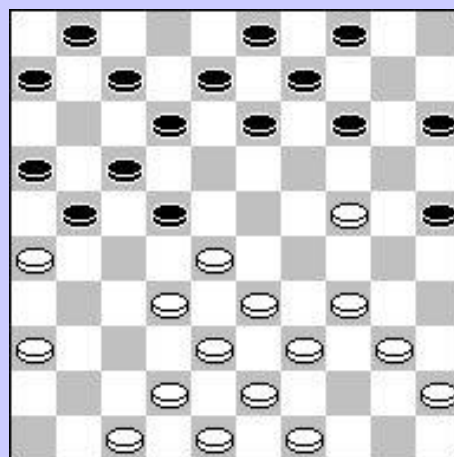
**T. Schoofs – H. Durdyev***Nijmegen Open 1997*

33-29 19x30 29-24 30x19

27-22 17x28 37-31 26x37

41x05

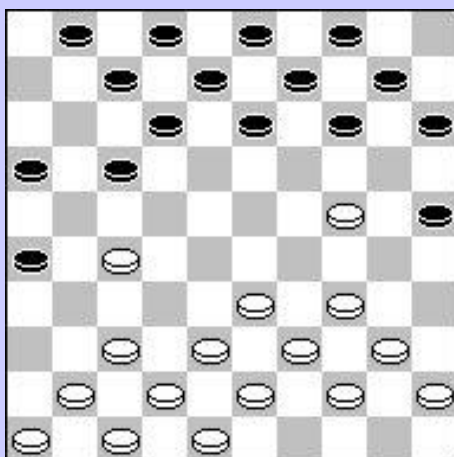

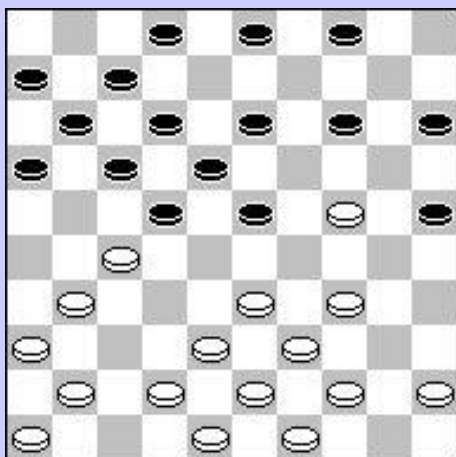

N. van Hal – J. Meijers

31-27 19x30 27-22 17x28*
29-24 30x19 34-29 23x34
32x05

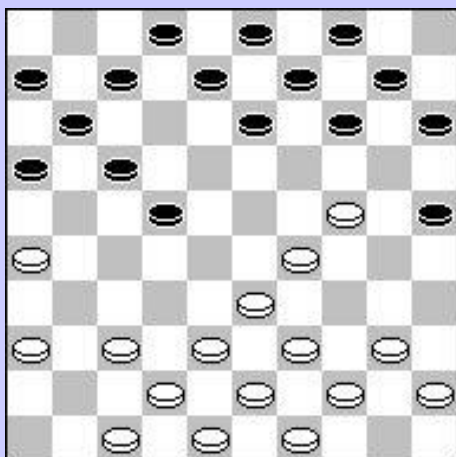

34-30 23x34 40x29 25x23
33-28 19x30 28x19 13x24
27-21 ad lib 32x01

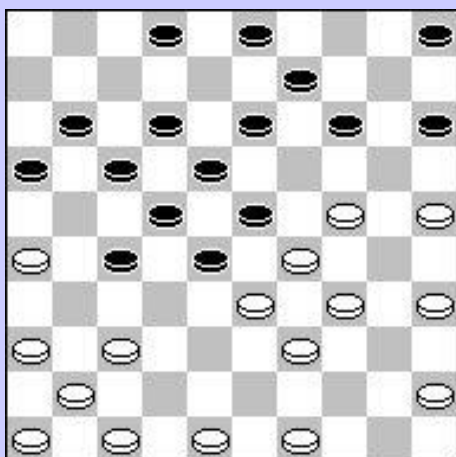

I. Koeperman – P. Poliakov

27-21 17x37 41x32 19x30
33-28 22x33 39x17 30x50
42-37 11x22 38-33 50x28
32x01

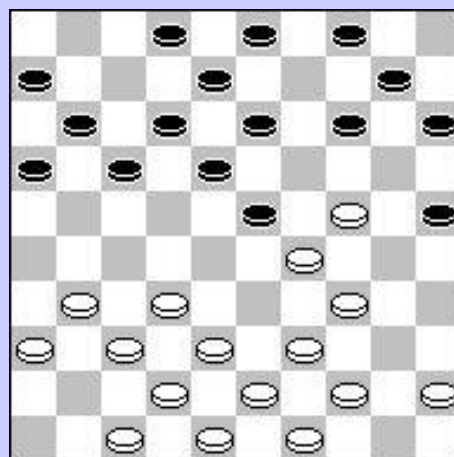

33-28 22x33a 39x28 19x30 29-24 30x19
28-22 17x28 26-21 16x27 38-32 27x38
43x05

a 19x30 26-21 22x24 21x01

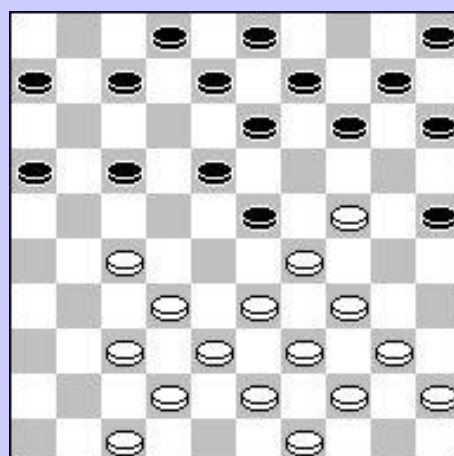

G. Dsinter – Zuidema

34-30 23x43 49x38 28x39 38-33 39x28
24-20 15x24 26-21 17x26 37-31 26x37
41x14 09x20 30x06 20-24 36-31 27x36
06-01

34-30 25x43a 48x39 19x30 29-23 18x29
40-34 29x40 45x05

a 25x23 39-34 19x39 28x17 11x22
38-33 39x28 32x01

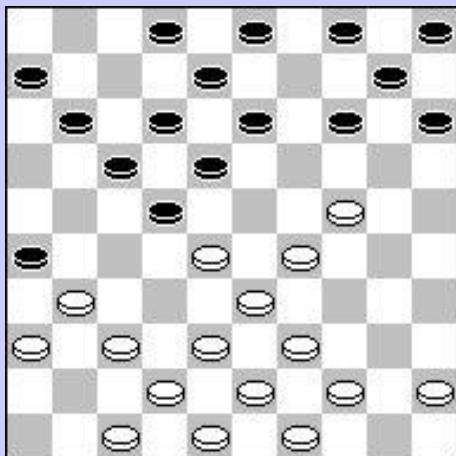

F. Mulder – K. Poortinga

29-23 20x18 38-32 27x29
39-34 22x33 34x05

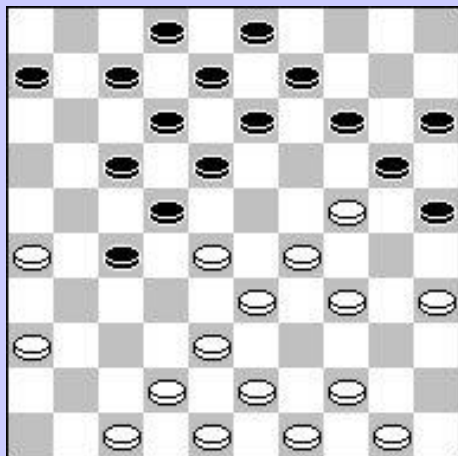

32-28 19x30 37-32 26x37
28-23 37x23 29-24 20x29
34x01

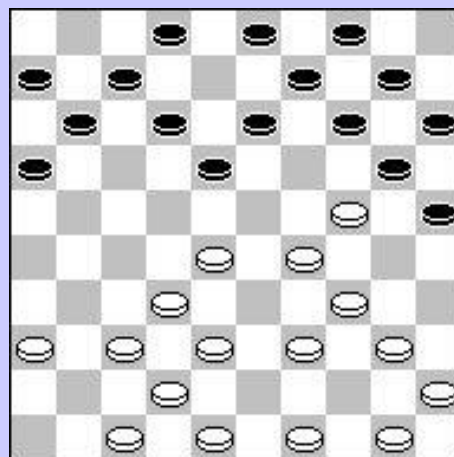

S. Borochov – Krizjisa

37-32 26x37 42x31 19x30

32-27

en wit wint steeds een schijf

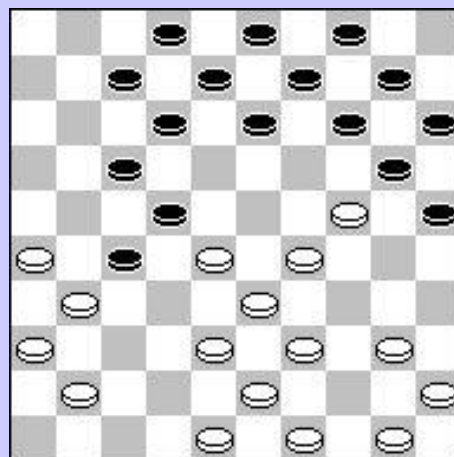

38-32 19x39 43x34 27x38

26-21 17x26 28x17 12x21

29-24 38x40 50-45 20x29

45x01

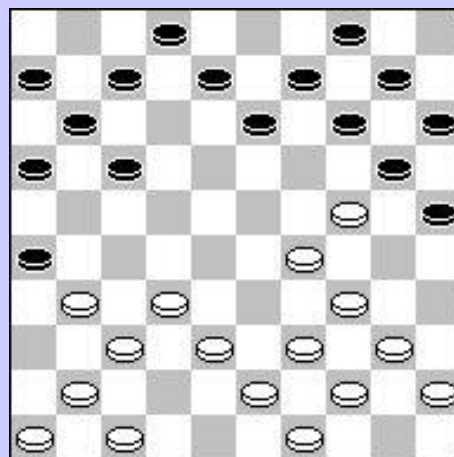

T. Woestenborghs – Y. Vandenberg*Door wit overzien*

32-28 19x30 37-32 26x37
 28-23 37x19 29-24 20x29
 34x05

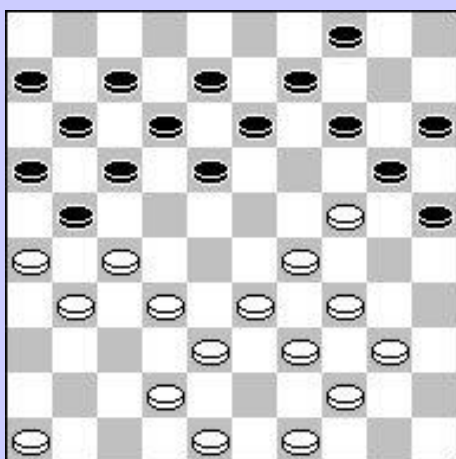

28-23 19x28 22-18 23x12
 28-22 17x28 32x05

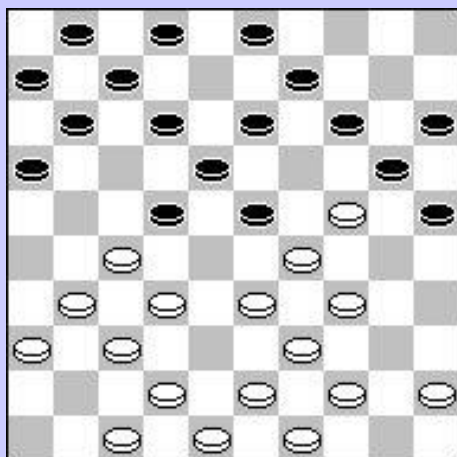
**Zoebov**

26-21 17x37 28x17 12x21 42x22 18x27
 33-28 19x30 28-22 27x18 39-33 30x28
 29-24 20x29 38-33 ad lib 43x05

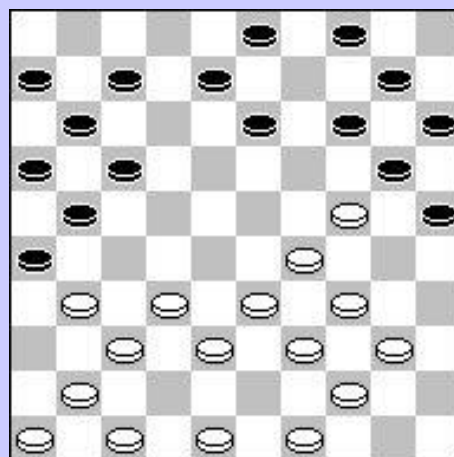

29-23 19x37 24-19 21x43
 49x38 13x24 38-32 37x28
 33x02 12-18 02x35 09-13
 35x21 16x36 46-41 36x38
 39-33 38x29 34x01

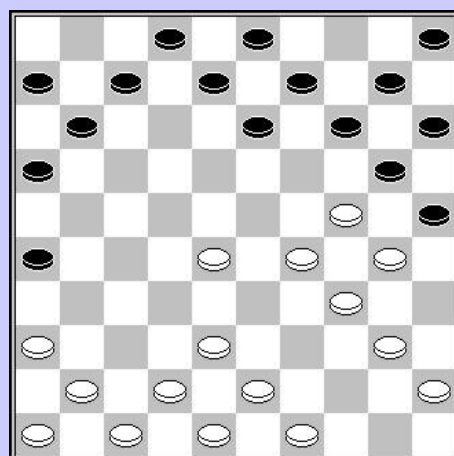

33-28 22x33 39x28 19x50
 28x17 11x22 29-24 20x29
 32-27 22x33 49-44 50x39
 43x12 07x18 27-21 16x27
 31x04

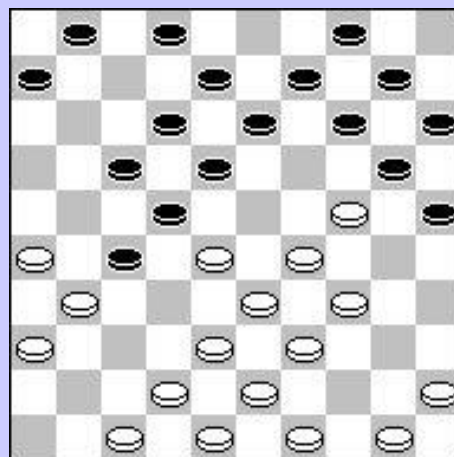

28-23 19x28* 24-19 13x24
 35-30 24x35 29-24 20x38
 43x05

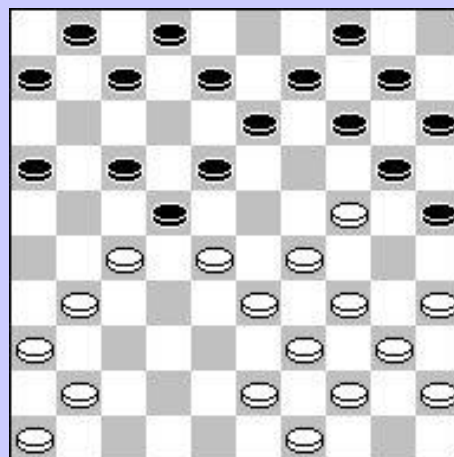
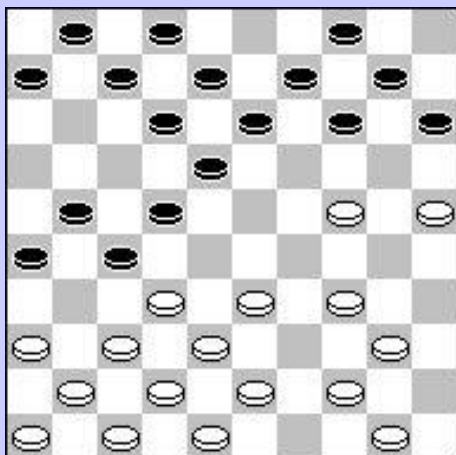

43-39 19x30 36-31 27x36
 32-27 21x43 42-38 43x32
 37x17 12x21 47-42 36x29
 34x05

J. van den Borst – A. Werchowitsj

26-21 27x16a 38-32 19x30
 32-28 23x32 37x19

a 19x30 21x32
 dreigt 32-28 én 40-35

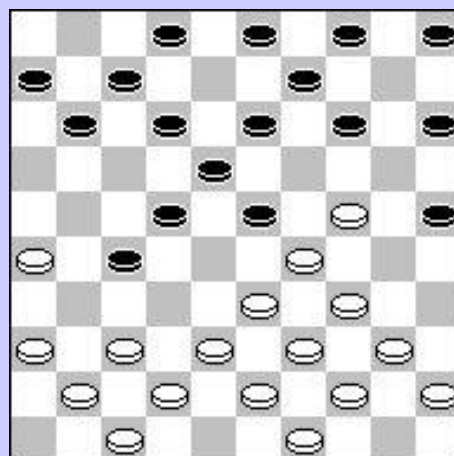
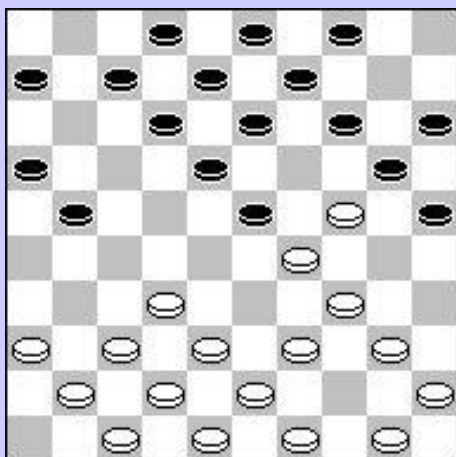

36-31 19x30 39-33 30x28
 31-26 23x34 26x17 12x21
 32x01

Kroeglow – V. Alexandrov

38-32 19x30 21-17 12x21
 39-33 30x28 40-35 23x34
 32x01

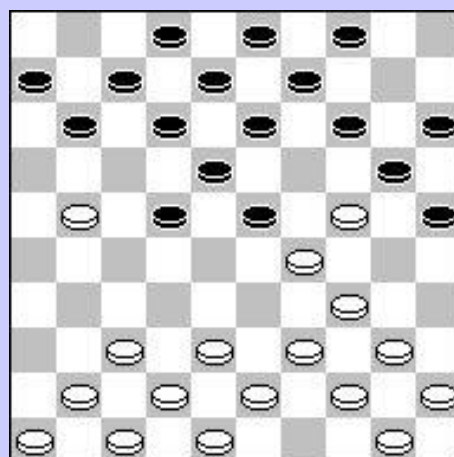

F. Michel – W. Wesselinck

38-32 19x39 43x34 27x38
 26-21 17x26 28-32 12x21
 29-24 38x40 50-45 20x29
 45x01

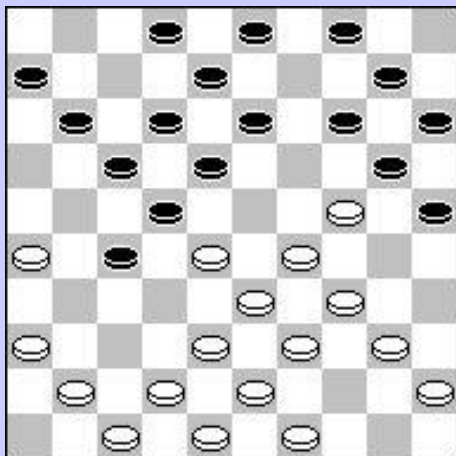

34-30 25x32 33-29 19x30 29-23 18x29
 40-34 29x40 45x05

04-10?

24-19 14x32 34-30 25x23 33-28 27x42
 48x19 13x24 31x04

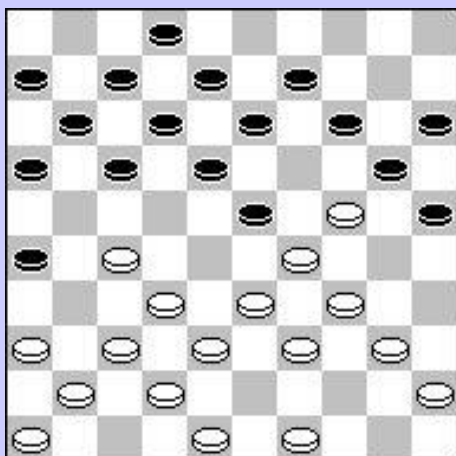
**F. Jansen – L. Buys**

41-37 19x30 36-31 24x36 26-21 17x26
 28x17 12x21 29-24 30x19 37-31 36x27
 38-32 27x29 34x01 18-22 40-35 20-24
 01-45 10-14 39-34

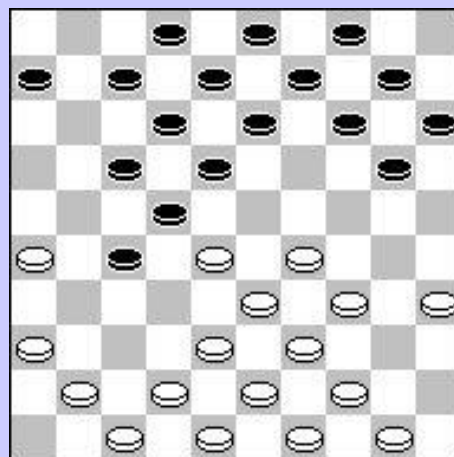
**F. Toetenel – S. Sandee**

34-30 25x32 33-29 19x30
 29-23 18x29 40-34 29x40
 45x05

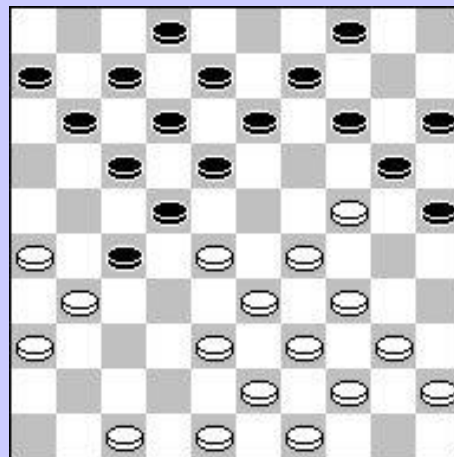

34-30 25x43 48x39 23x43
 33-29 19x30 29-23 18x29
 27-22 17x28 32x03 43x32
 37x28

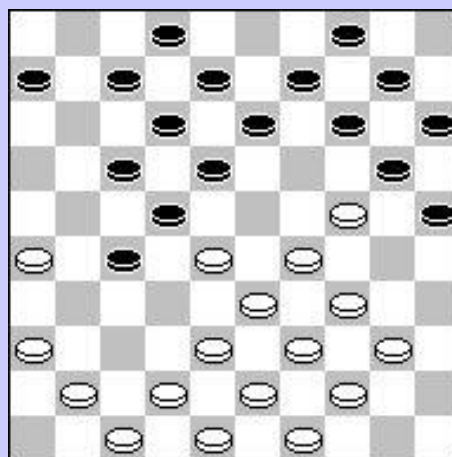

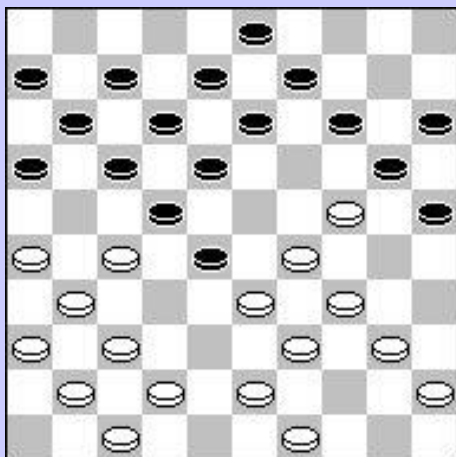

29-23 20x38 23x14 09x20
43x23 18x29 27x09 03x14
34x23

L.F. Aliar – H. Dammingh

Onderlinge D.C. Lent 1979

26-21 16x27a 32x21 19x30 21-17 12x21
39-33 30x28 38-32 23x34 32x05

a 19x30 21-17 12x21 39-33 30x28
31-26 23x34 32x05

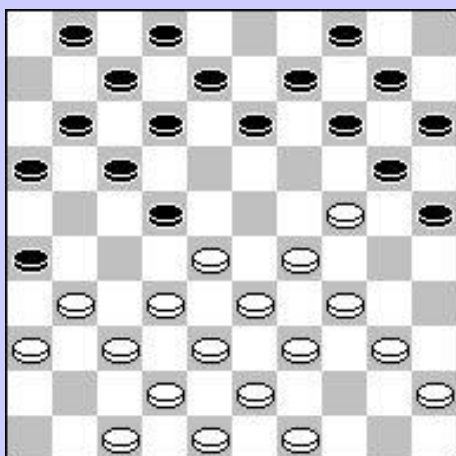
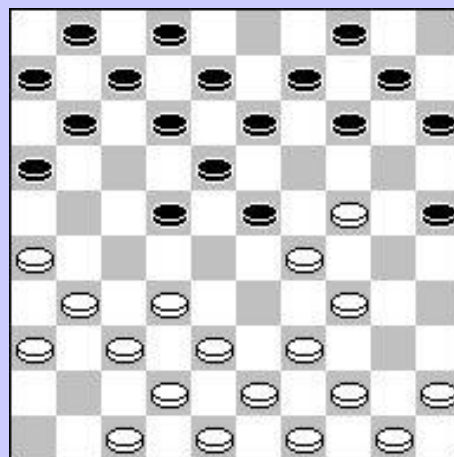

32-27 19x30 27x18 12x41 42-37 41x32
38x27 26x37 36-31 37x26 27-21 16x27
29-24 20x38 43x05

34-30 25x32 33-29 19x30
29-23 18x29 40-34 29x40
45x05

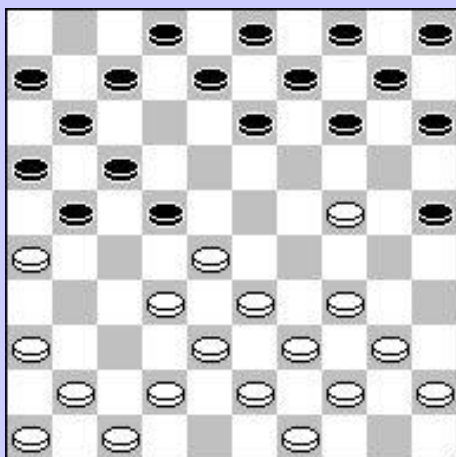
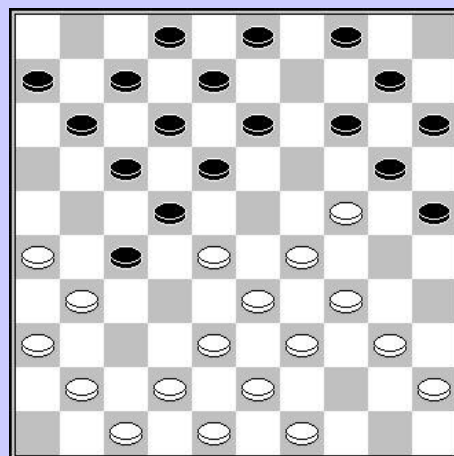

32-27 21x23 34-30 25x34
40x27 19x30 27-21 16x27
39-34 30x37 41x01

F. Borghoms – E. Smeets
Kamp. v. Limburg '82 Mogelijkheid

32-27 19x30 27-22 17x28
33x22 18x27 39x07
 Met steeds schijfwinst

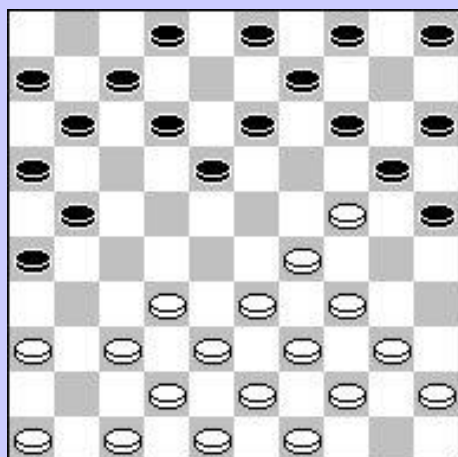
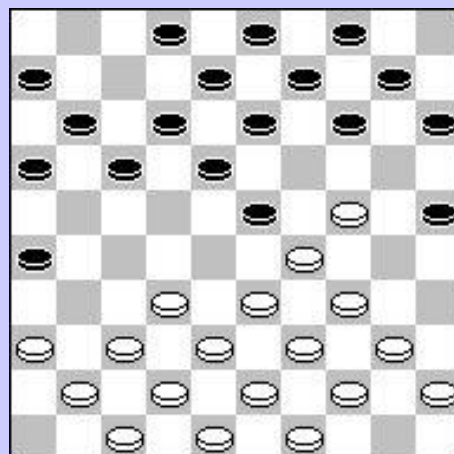

34-30 25x23 47-41 20x29 33x24 19x30
32-27 21x32 37x17 11x22 39-34 30x50
38-33 50x28 36-31 26x37 41x01

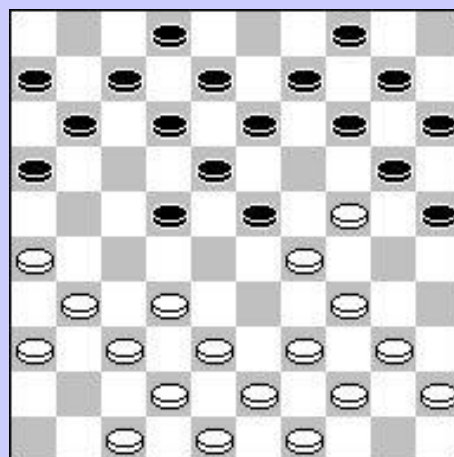

26-21 16x27 32x21 19x30
21-17 12x21 39-33 30x50
38-32 50x28 31-26 23x34
32x05

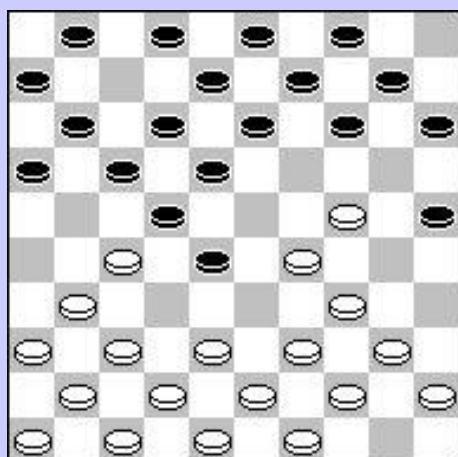

31-26 22x31 36x27 19x30
27-21 16x27 29-24 30x19
38-32 27x38 43x05

25-20 19x30 34x25 15x24
32-27 21x32 37x30 26x37
41x32

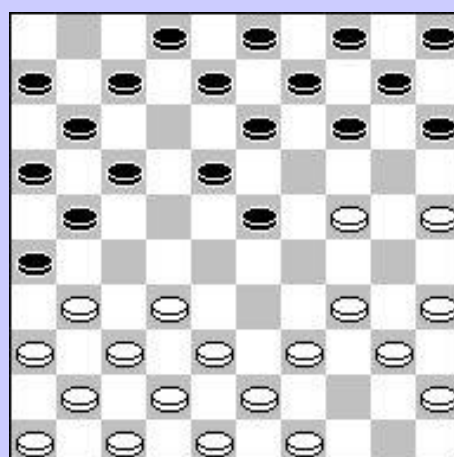

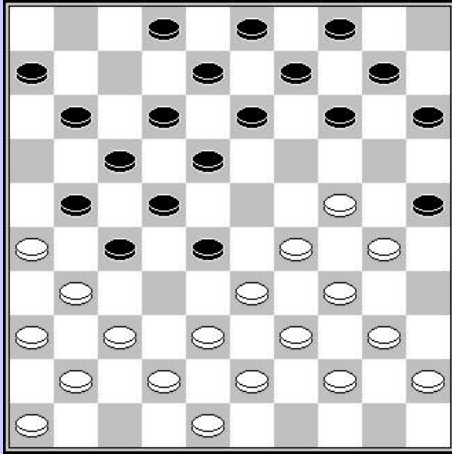

24-20 15x35 34-29 18x29
34x05

Achterloop met gesloten veld 30

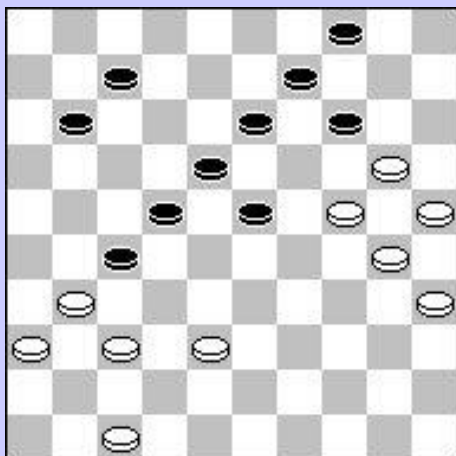

38-32 27x38 48-42 38x47
20-15 47x20 25x03

47-41 36x47 39-34 47x20
25x32

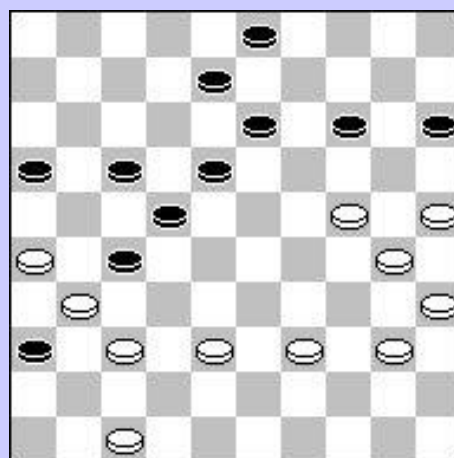

F. Borghoms – H. Ramaekers
Onderlinge Genk 1978

38-32 27x47 36x27 47x20
25x14

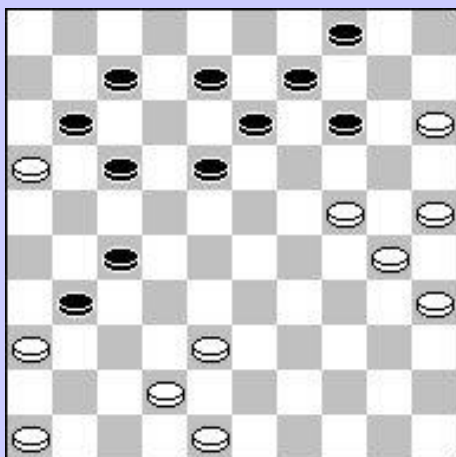

P. Vanbekbergen – E. Smeets
Onderlinge Genk – Mogelijkheid

47-47 36x47 38-32 47x20
25x12 27x38 43x32 17x08
26x06

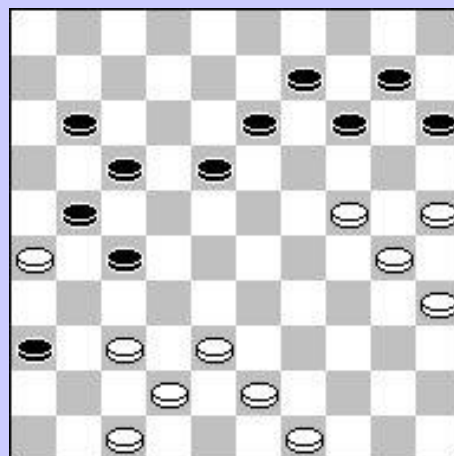

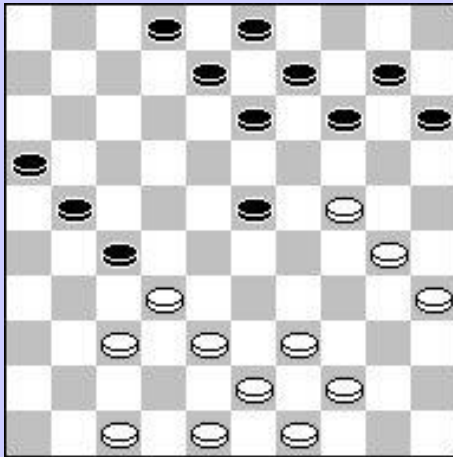

37-31 27x36 32-28 23x32
 38x27 21x32 47-41 36x47
 30-25 19x30 35x24 47x20
 25x05

39-34 28x39 50-44 39x50
 34-29 23x34 30x39 50x20
 25x32

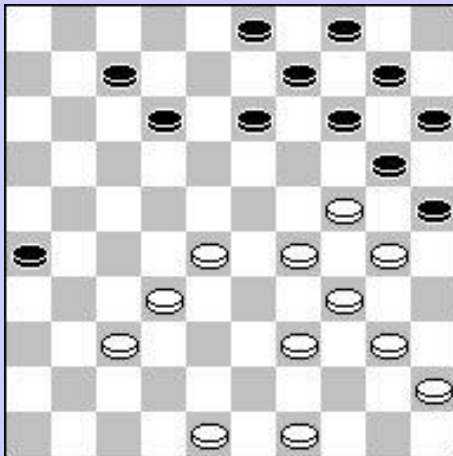

I. Weiss – De Haas 1910
Verwisselde kleuren – Mogelijkheid

31-27 22x31 42-37 31x33
 29x38 20x29 32-28 23x43
 34x03 25x34 48x20

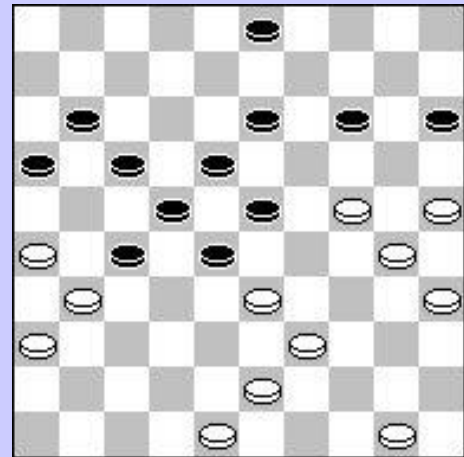
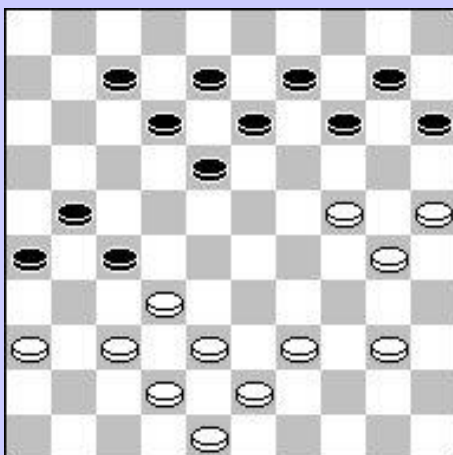

J. Van den Boogaard – B. Doeves
Verw. kleuren

29-23 20x18 28-22 18x38
 39-33 38x29 34x05

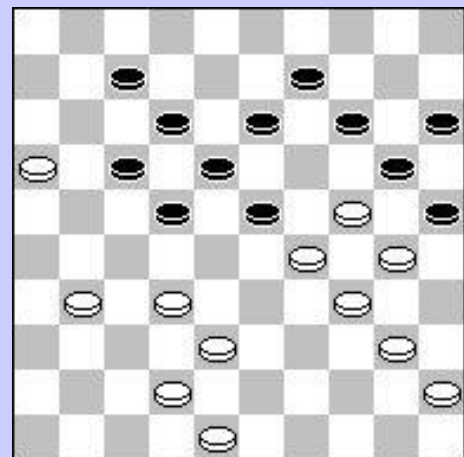

F. Borghoms – R. ten Berge
Interclub Limburg 1984 – Verw. kleuren

38-33 27x20 25x05

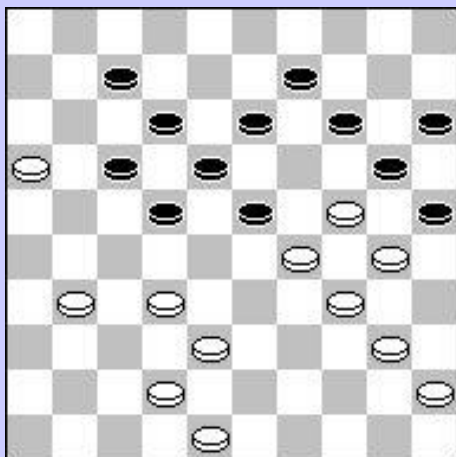

Weiss – De Haas 1910

Verw. kleuren – Mogelijkheid

31-27 22x31 42-37 31x33
39x28 20x29 32-28 23x43
34x03 25x34 48x20

K. Noyens – A. Maertzdorf

25-20 19x30 34x25 15x24
36-31 27x36 26-21 17x26
33-29 24x33 39x19

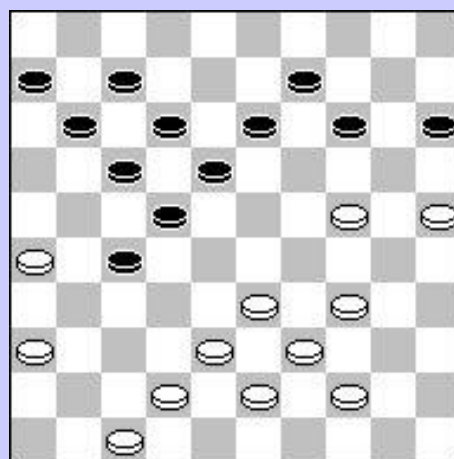
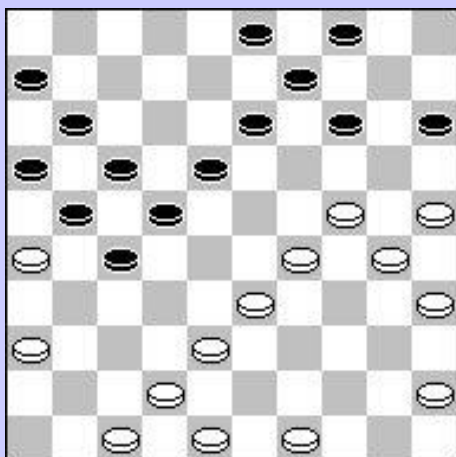

Borghoms

38-32 27x38 24-20 15x24 29x20 38x29
30-24 19x30 25x12 17x08 26x28

39-33 28x48 37-31 48x26
42-37 26x33 29x38 20x29
34x05 25x34 40x29

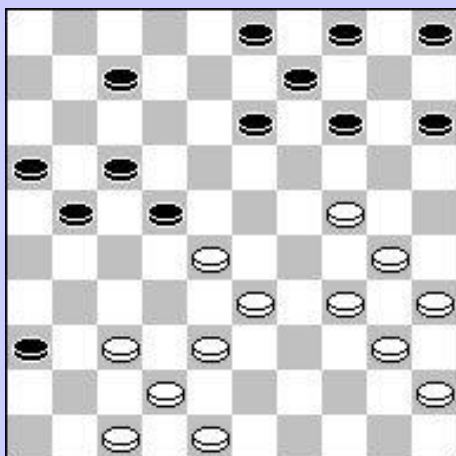
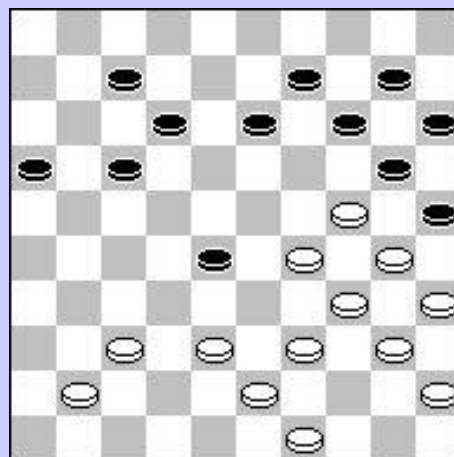

33-29 22x33 37-31 36x27
38-32 27x38 29-23 19x28
24-20 15x24 30x08 03x12
34-29 33x24 42x02

F. Borghoms – V. Hermans
Vlaams Kampioenschap 1983

36-31 27x47 33-28 23x41
 42-37 47x20 25x05 41x32
 05x46

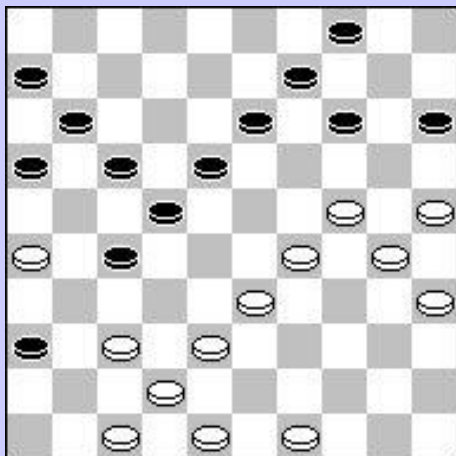

38-32 27x40 28-22 17x28
 37-32 26x37 41x05

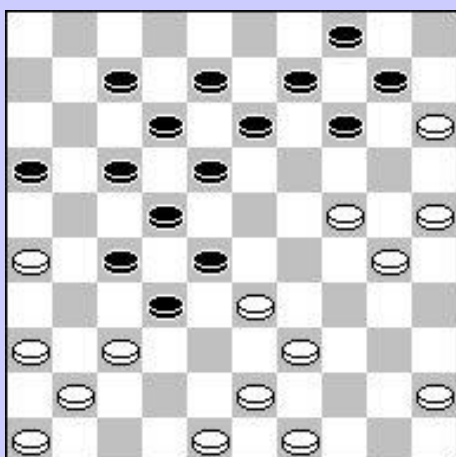

38-32 27x20 25x03

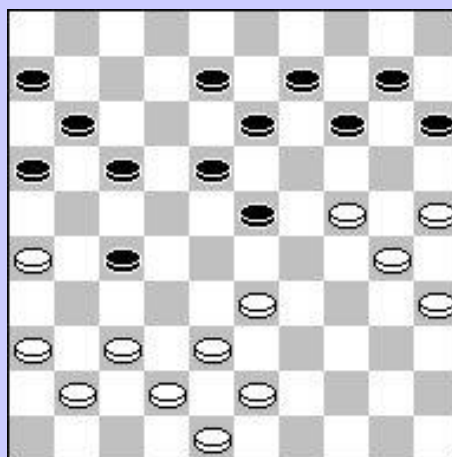

38-32 27x38 37-31 36x27
 24-20 15x24 29x20 38x29
 34-30 19x30 25x32

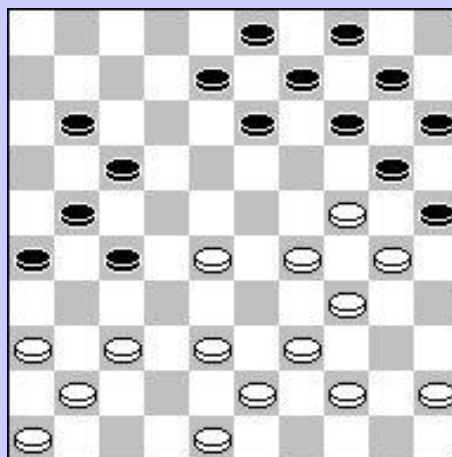

A. Kovrizjkin – N. Spantsireti
Kamp. v. Oekraïne '58 - Verw. kleuren

26-21 17x26 37-31 26x37
 43-38 32x34 41x05

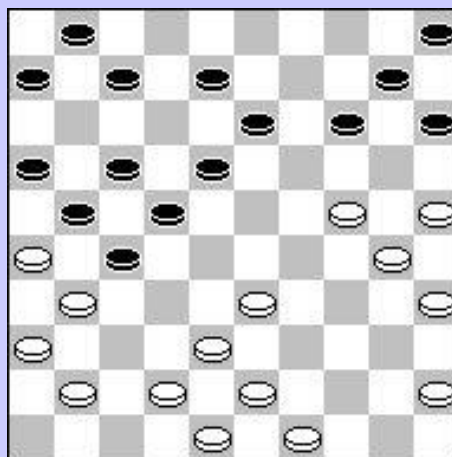

24-20 15x24 34-29 23x25
38-32 27x29 39-33 ad lib
43x05

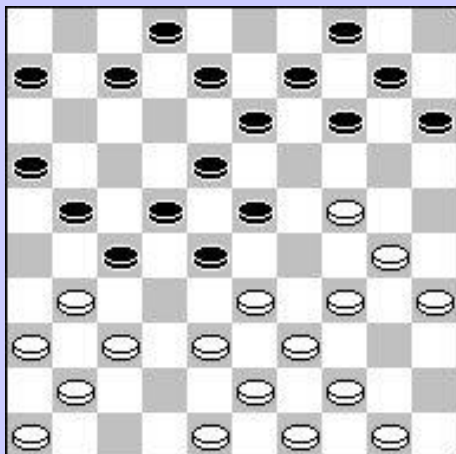

F. Borghoms – M. Scheepers
Onderlinge Lanklaar 1979

32-28 23x41 36x47 27x36
47-41 36x47 38-33 47x20
25x03

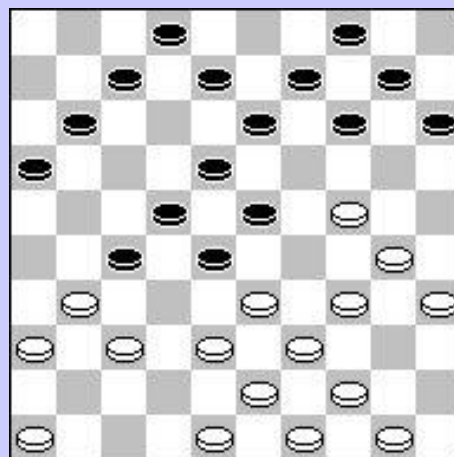
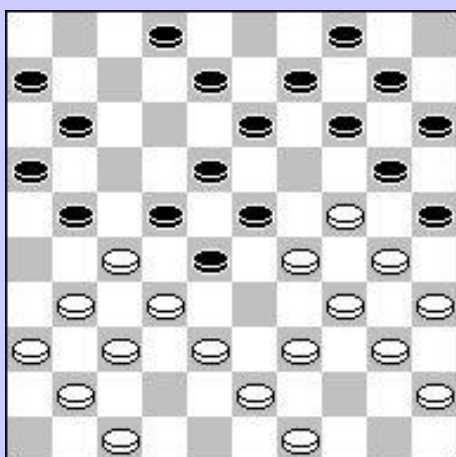

Bassirou Ba – M. Grégoire
Suikertornooi 1973

24-20 15x24 34-29 23x25
38-32 27x29 39-33 ad lib
43x05

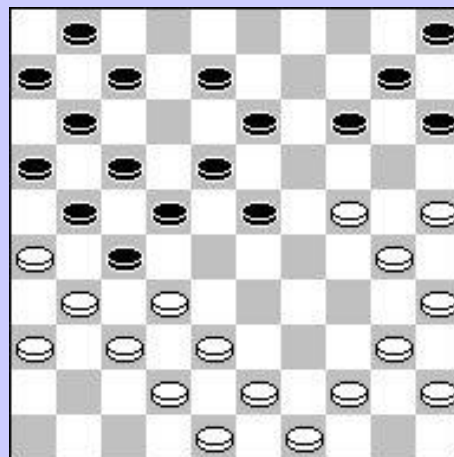

P. Roozenburg – W. Roozenburg
Sneldampartij

39-33 28x48 31-26 22x33 29x38 20x29
26x17 11x22 36-31 48x26 41-37 26x33
32-28 23x32 34x05 25x34 40x09 04x13
05x23

14-19 om het slaan naar 19 te verhinderen

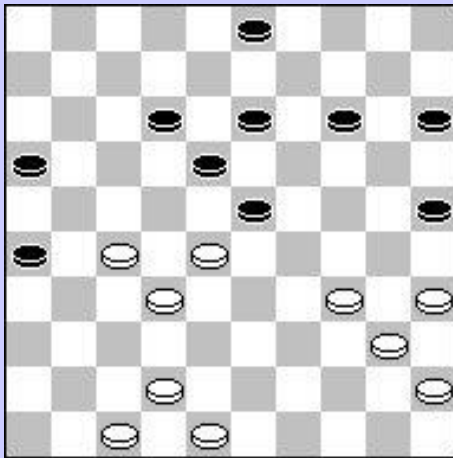

27-22 18x38 42x33 23x32
33-28 32x23 34-30 25x34
40x07

Forcing

28-22 09-13 27-21 18x27 30-24 19x39
25-20 15x27 48-43 39x48 35-30 48x17
30x08 12x03 32x01

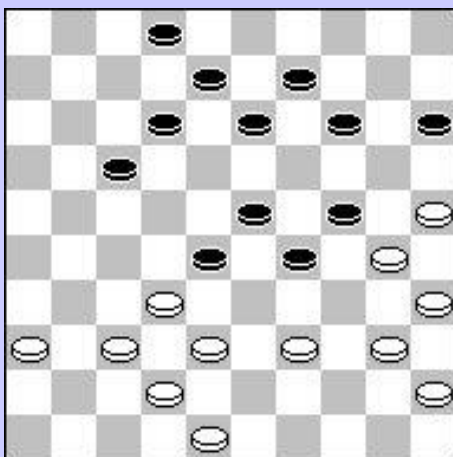
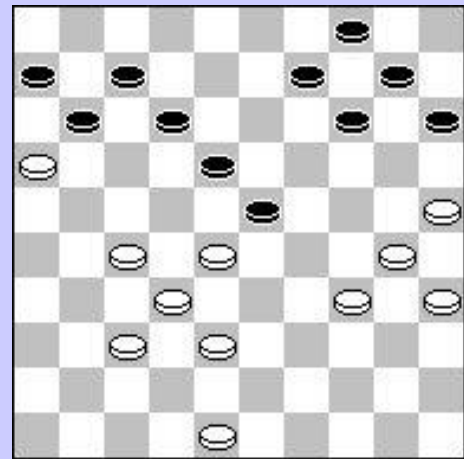

40-34 29x40 35x44 24x35
44-40 35x33 38x07 02x11
32x12

40-34 29x40 35x44 24x35
44-40 35x33 38x07 02x11
32x21 16x27

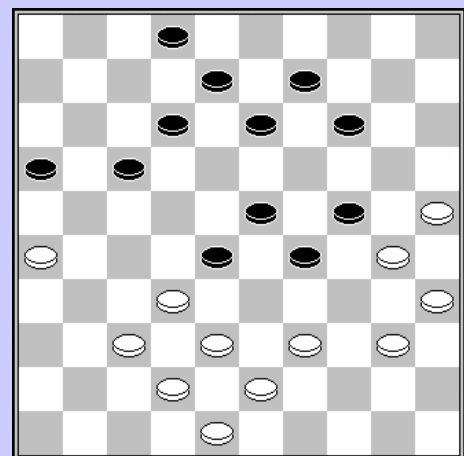

F. Borghoms – W. Wolfs*Onderlinge Lanklaar '77*

40-34 29x40 35x44 24x35
 44-40 35x33 38x29 23x34
 32x03

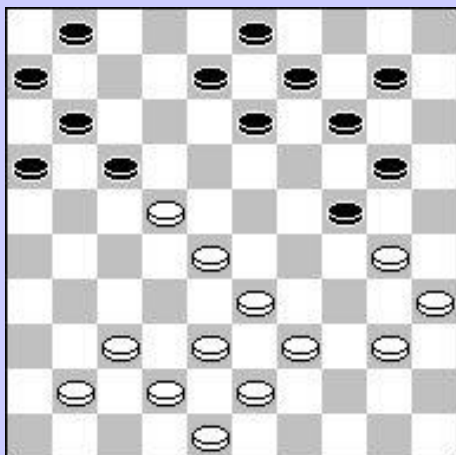

32-27 23x41 42-37 41x32
 38-33 29x38 27-22 17x28
 21-17 12x21 16x27 32x21
 43x01

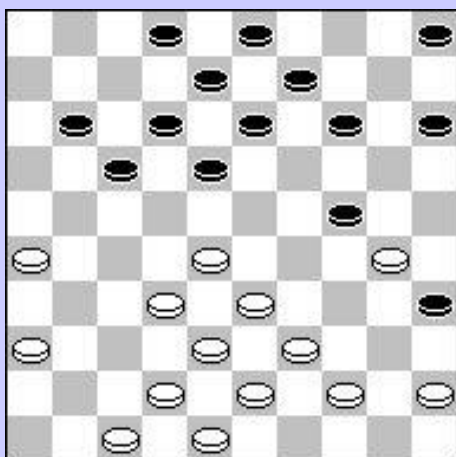

28-22 17x28 35-30 24x35
 44-39 35x33 50-44 29x49
 38x18 13x31 32x25 49x41
 46x06

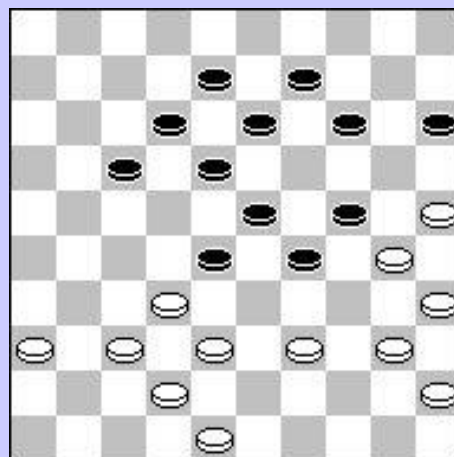

28-23 19x28 30x19 13x24
 39-34 28x30 38-33 22x39
 43x05

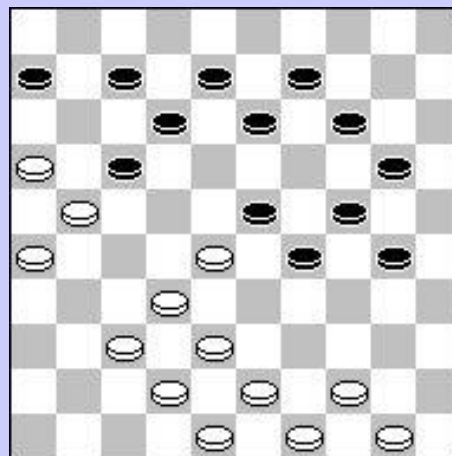
**Mouchet – F. Marini***Landentrofee Verona 1987*

26-21 17x26 28-23 19x37 42x31 26x37
 30x19 13x24 38-32 37x28 33x04

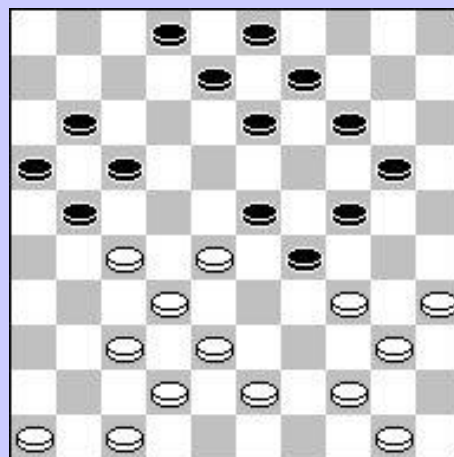

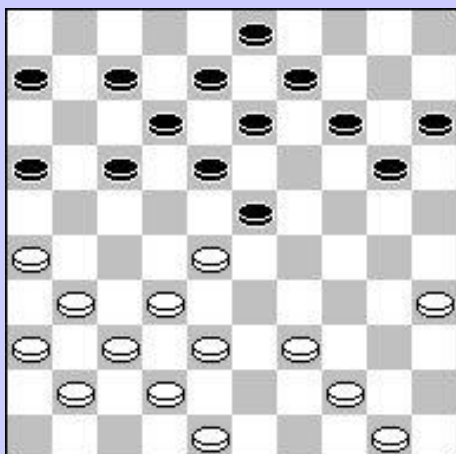

P. Meurs – M. Koopmanschap
Mogelijkheid

32-27 23x34 27-21 16x27
31x02

F. Borghoms

30-24 19x39 28x19 13x24
37-31 26x28 27-21 16x27
36-31 27x36 46-41 36x47
40-34 47x40 35x02

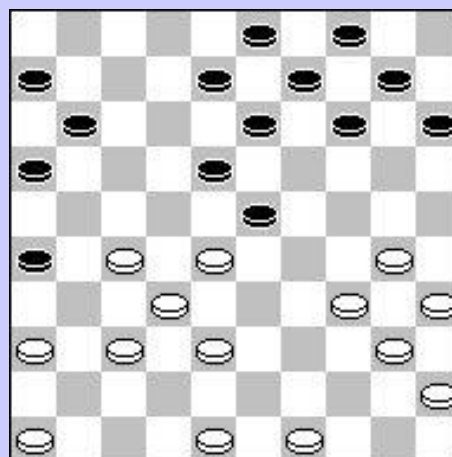

25-20 15x24 35-30 24x44
34-29 23x34 28-22 17x28
32x05 21x43 05x01

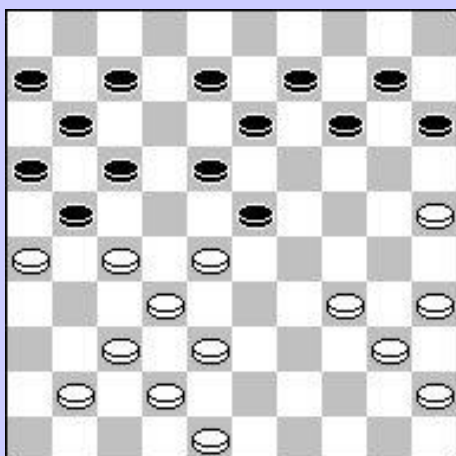

27-22 18x27 29x18 13x33 24x04 20-24
38x20 27x47* 04x31 25x14 34-29 47x20
39-33 20x49 37-32 19x27 31x25

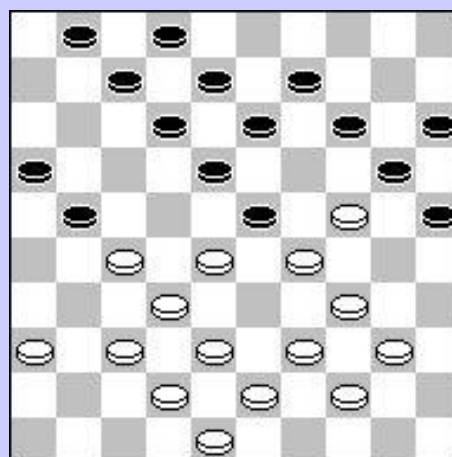

27-21 18x27 32x21 16x27
37-31 27x36 46-41 36x47
38-33 47x29 34x03 20x34
40x20

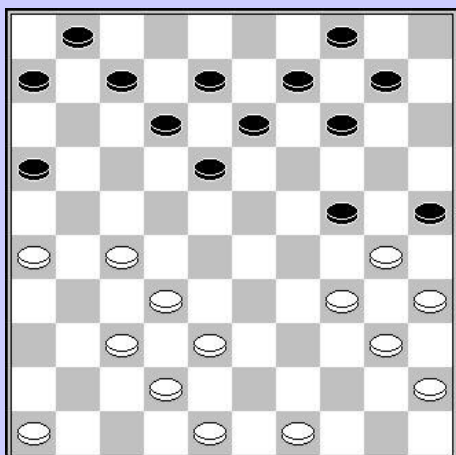

30-24 20x29a 27-22 18x27 32x21 23x41
36x47 16x27 38-32 27x40 45x05

a 19x30 28x19 13x24 26-21 17x26
37-31 26x28 39-33 28x39 43x05

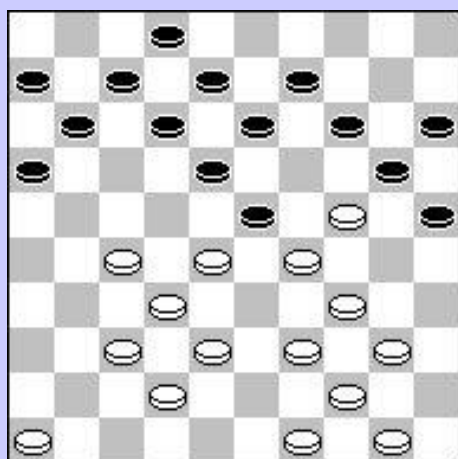
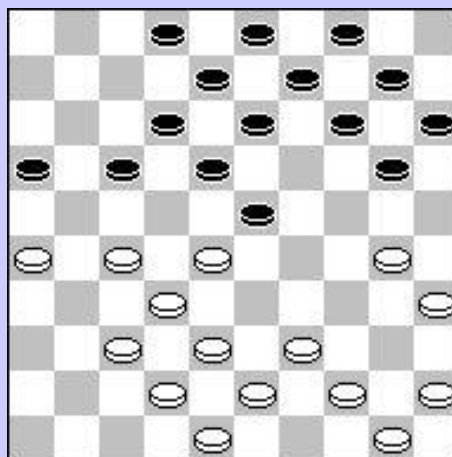

27-22 18x27 29x18 13x33
24x04 20x24 38x20 27x47
37-32 25x14 46-41 47x36
32-27 36x22 04x36

40-34 29x40 35x44 24x35
27-22 18x27 32x21 16x27
44-40 35x33 38x07 02x11
37-31 27x38 43x21

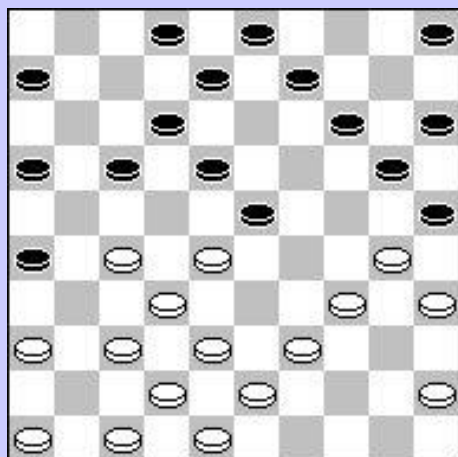
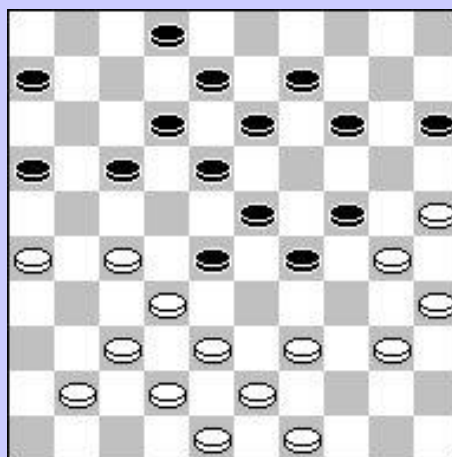

28-22 17x28 39-33 28x39
37-31 26x28 30-24 20x40
35x04

33-25 23x45 27-22 17x28
37-31 26x37 41x05

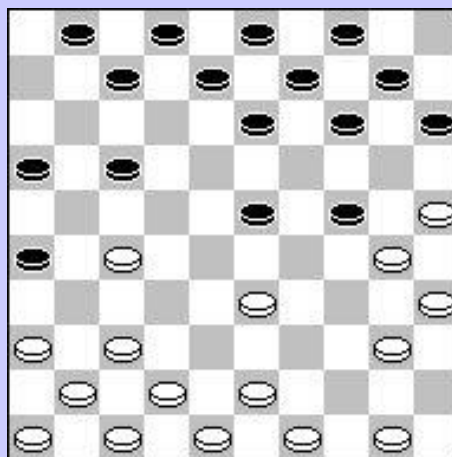

34-29 23x24 27-22 18x27
38-32 27x29 45x40 34x45
25x05

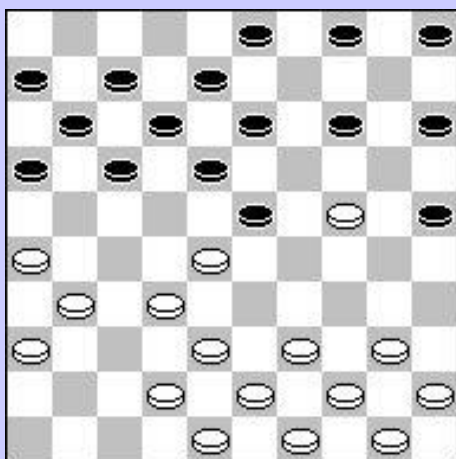

34-30 25x43 48x39 23x43
49x38 19x30 28-23 18x29
27-22 17x28 32x03

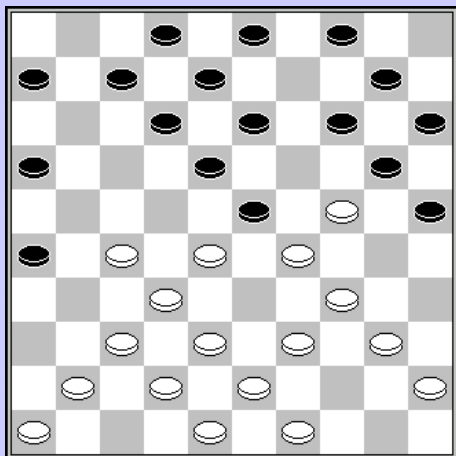

27-22 18x27 32x21 23x41
35-30 16x27 30-24 ad lib
34x05

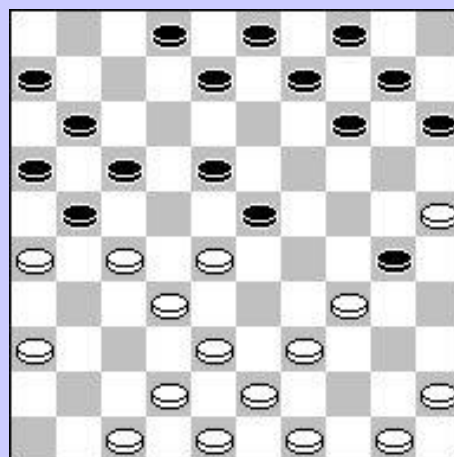

A. Andreiko – T. Sijbrands

WK 1973 – Mogelijkheid

31-27 19x30 28x19 13x24
31-26 17x26 36-31 26x28
39-34 30x39 44x02

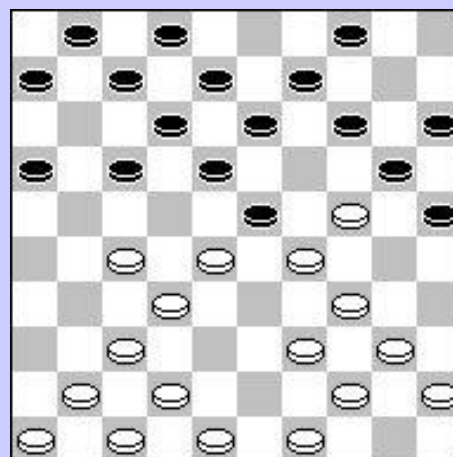

Pesjkow – I. Saworski

28-22 19x30 22-17 12x21
39-33 30x28 40-35 23x34
32x01

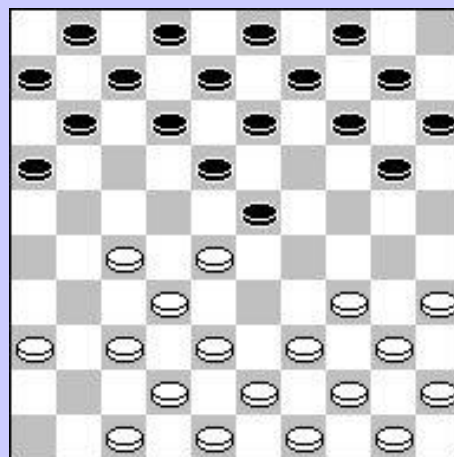

27-22 18x27a 29x18 13x33
24x04

a 19x30 28x18 13x33
22x04

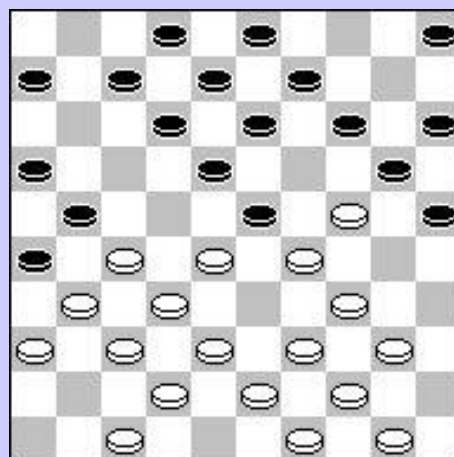
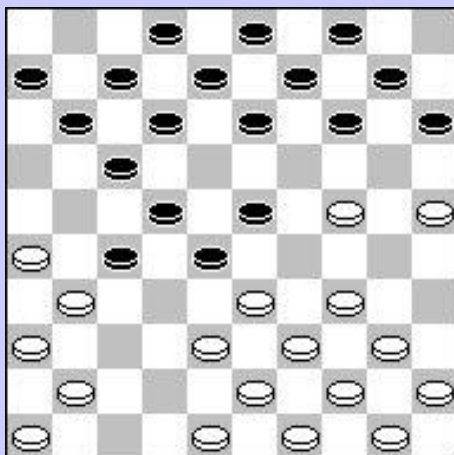

F. Luteijn – H. Jacobsen

24-20 15x24 34-30 24x35
33-29 23x34 39x30 35x24
26x21 17x37 41x05 11-16
05-41 09-14 41x05 22-28
05x21 16x27 w+1

W. de Jongh – O. Drenth
Kamp. v. Nederland - Mogelijkheid

20-25 24-29a 40-34 29x40b 45x34 15x24
28-22 18x27 31x22 17x28 35-30 24x35
34-29 23x34 32x05
a 24-30 35x24 19x30 28x19 15x24
40-34 30x39 19x30
b 15x24 32-27 23x21 34x05

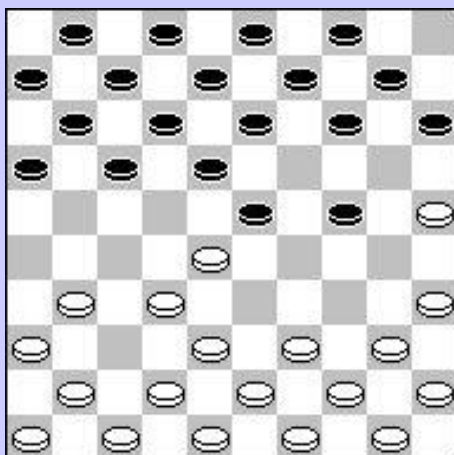
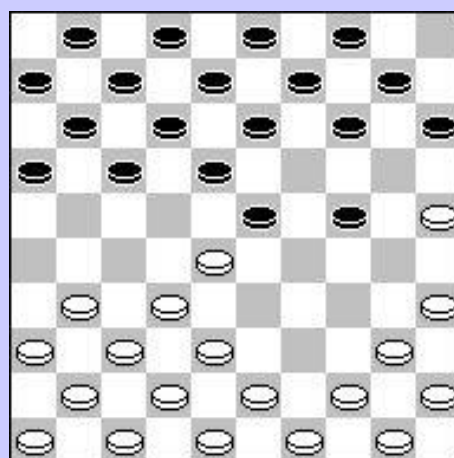

25-20 24-29a 39-34 15x24
32-27 23x21 34x05

a 24-30 35x24 19x30
23x19 15x24 39-34 30x39
19x30 w+1

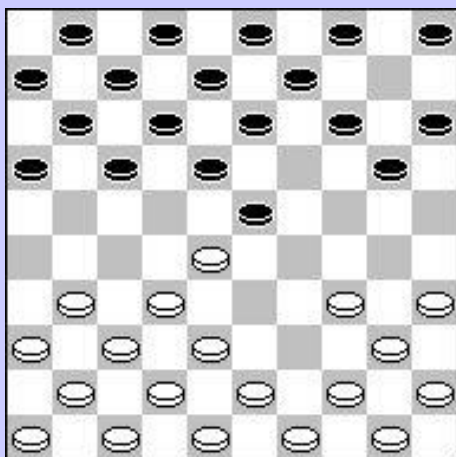

28-22 18x27 31x22 17x28
34-29 23x34 32x25

30-24 20x29a 27-22 18x27 32x21 23x32
38x27 26x17 27-22 17x28 39-33 ad lib
43x05

a 19x30 28x19 13x24 37-31 26x28
39-33 28x39 43x05

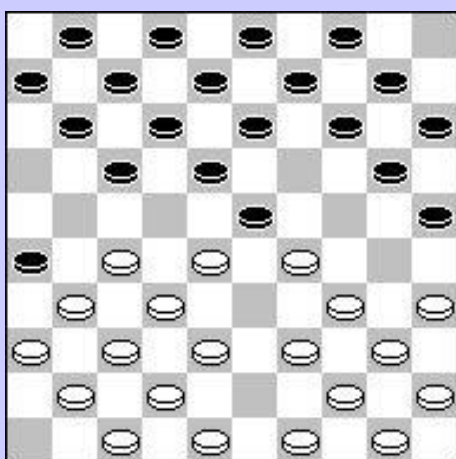
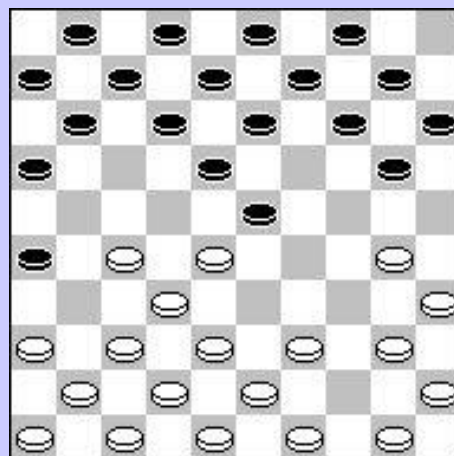

27-22 18x27 29x18 13x33
31x22 17x28 32x05

28-23 19x37 30x19 13x24
38-32 37x28 31-27 22x31
33x02

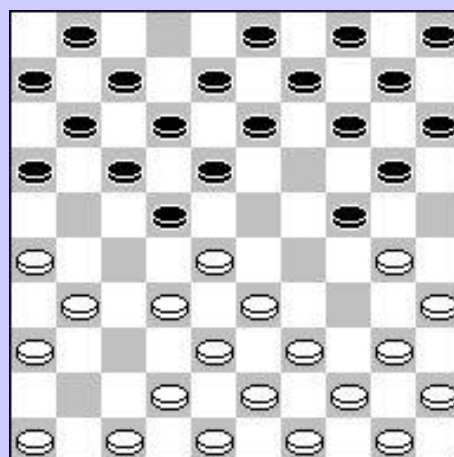

28-23 19x37 30x19 13x24
38-32 37x28 31-27 22x31
33x02

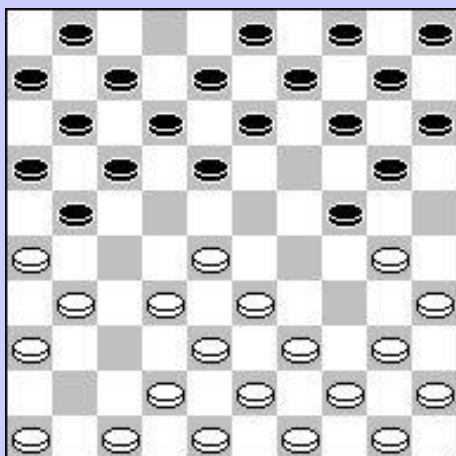

Standen zonder enig contact

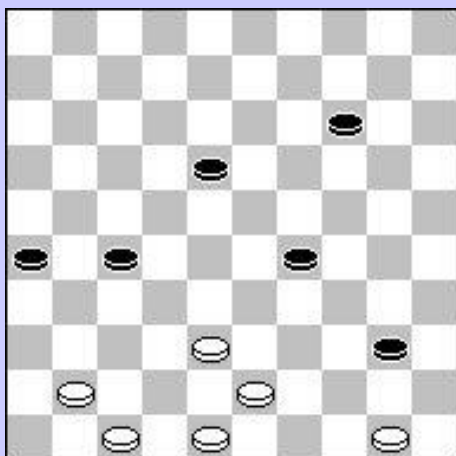

P. Roozenburg

16-11 07x16 26-21 08-13a 33-28 23x32
 27x38 16x27 38-32 27x38 39-33 38x29
 34x05
 a 18-22 27x29 16x27 29-23 19x28
 33x31

50-44 40x49 38-33 49x46
 33x31 26x37 47-41 37-42
 48x37

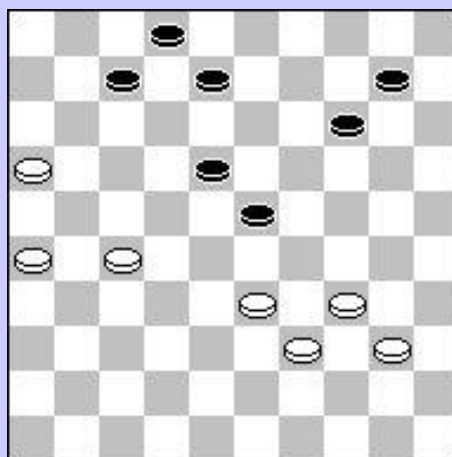

P. Dequée

50-44 40x49 43-39 49x47
 39-34 47x17 34x21 11-16
 21-17

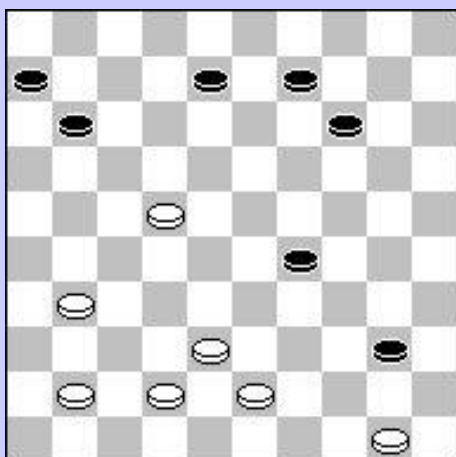

L. Trawina

28-22 18x27 47-41 36x47
 38-33 47x38 43x21 26x17
 33-29 19x28 33x02

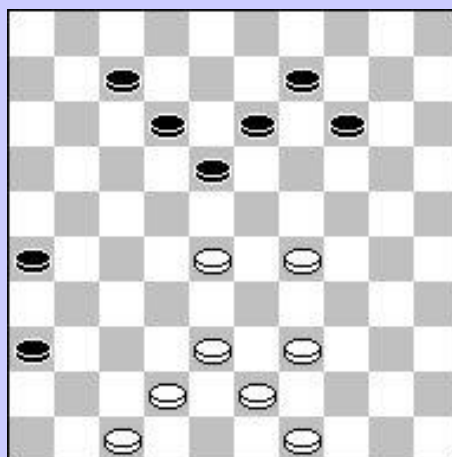

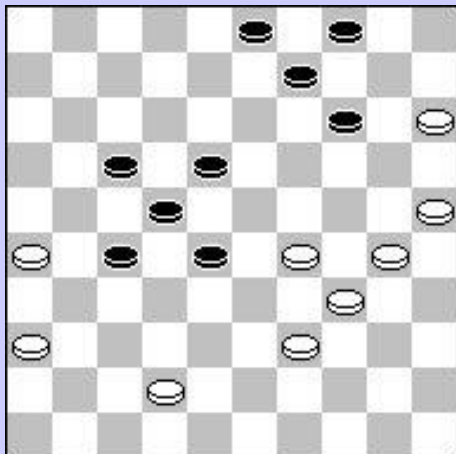

W. van Oostenrijk – J. Heij

Verw. kleuren

29-23 18x40 39-34 40x29

30-24 ad lib 25x12

27-21 26x17 29-24 19x30

28-23 17x19 39-34 30x39

38-33 39x28 32x01

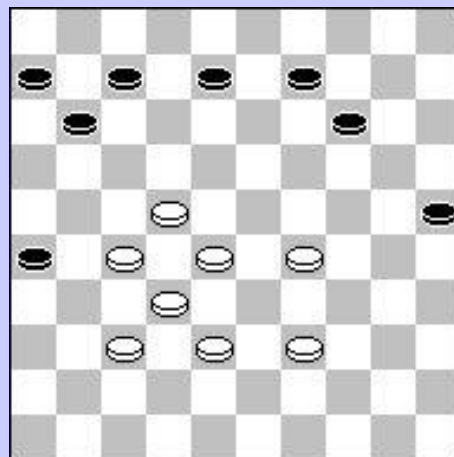

E. Twiest – I. Stegeman

28-23 19x28 33x31 26x37

38-32 37x28 39-33 28x30

35x04

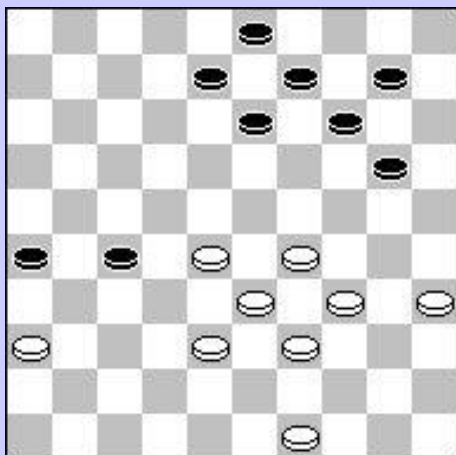

Koops – Kuiper

23x14 09x20 29-23 20x18

38-32 27x29 34x01

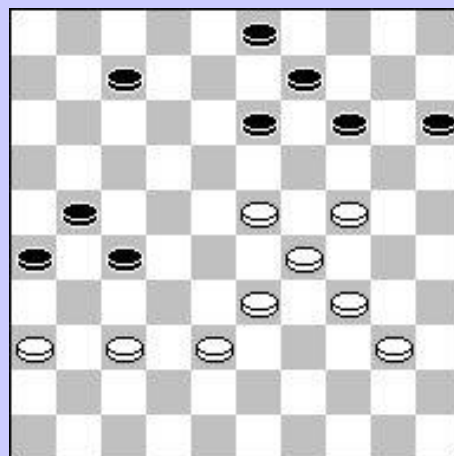

47-41 36x47 29-24 47x20

25x01

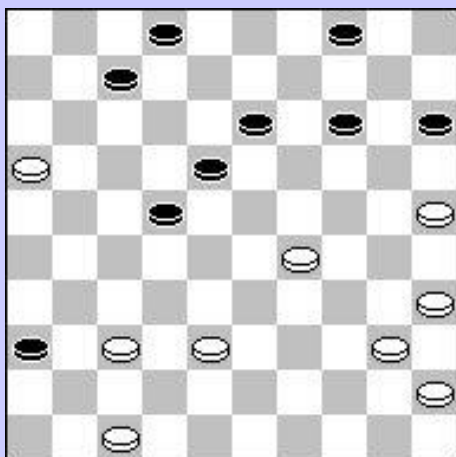

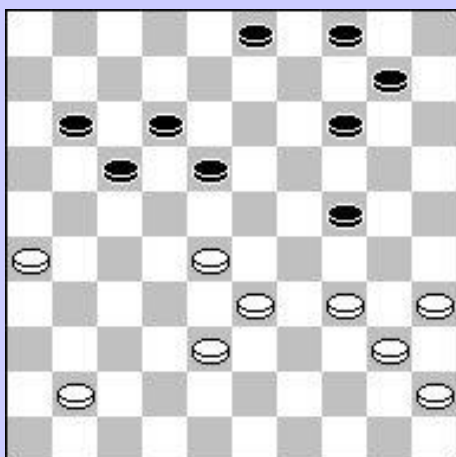

26-21 17x26 28-22 18x27
38-32 27x29 34x05

26-21 16x29 30-24 19x30
40-34 29x40 45x03

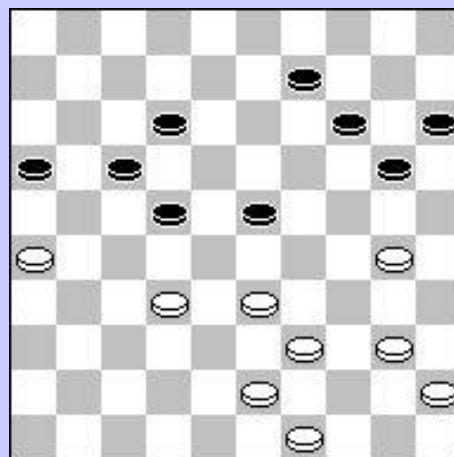

S. Visser – J. De Boer
Kamp. v. Nederland '78

27-21 16x29 37-31 26x37
48-42 37x48 39-34 48x30
25x03

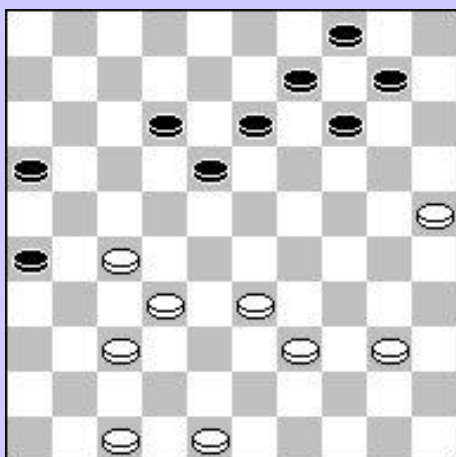

25-20 24x25 27-22 17x30
35x04

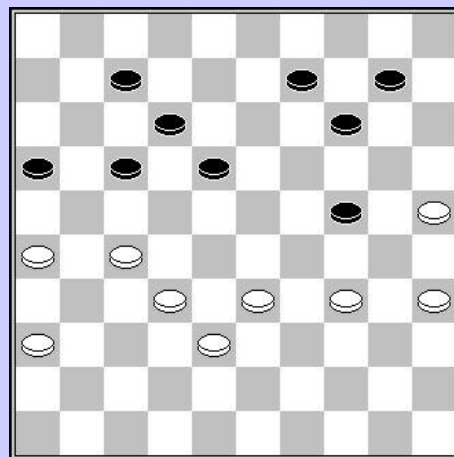

29-23 18x39 49-44 39x48
47-41 48x32 37x08

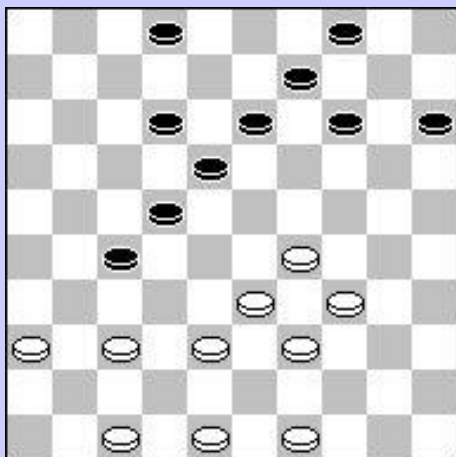

37-31 26x37 48-42 37x48
39-33 48x30 35x11

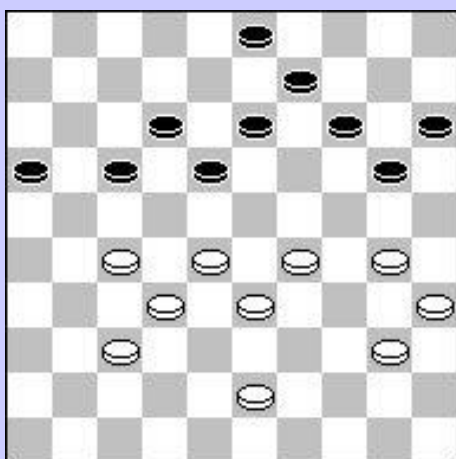

P. Vanbekbergen – M. Wolfs
Onderlinge Genk '83 – Overzien

29-24 20x29 27-22 18x40
45x05

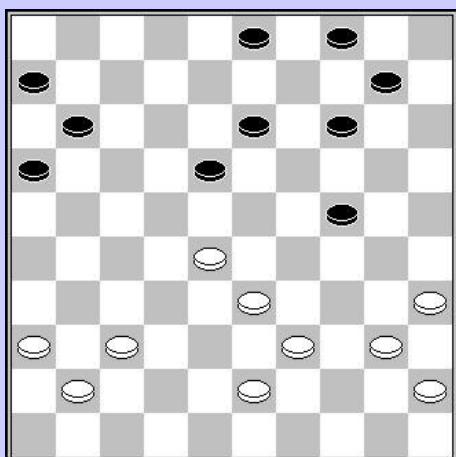

30-24 19x30 32-27 21x23
25-20 15x24 34x25 23x34
39x06

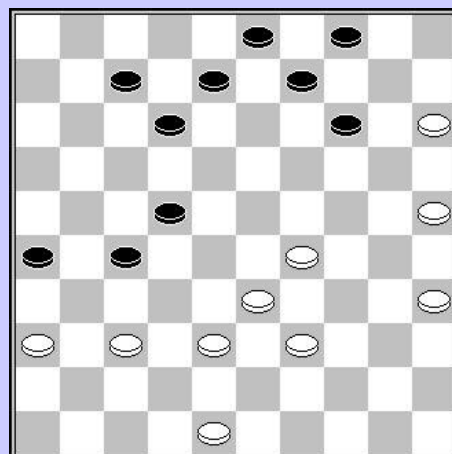

29-23 18x50 28-22 17x28
32x25 50x21 25-20 15x24
30x26

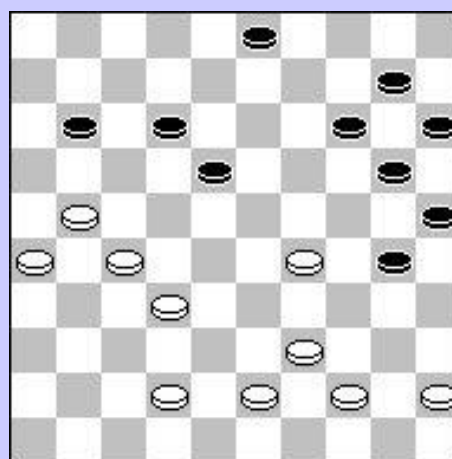

V. Hermans – G. Vankan
Beker v. Limburg 1998

28-22 18x27 36-31 27x47
39-34 47x29 34x05

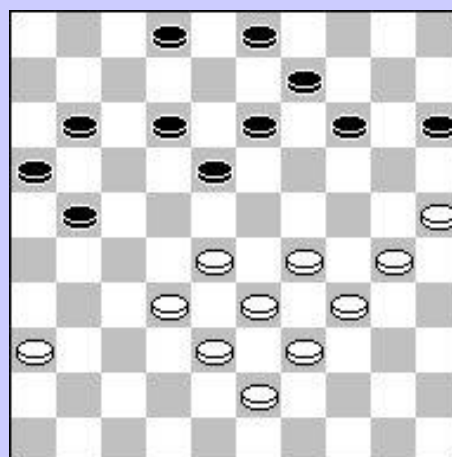

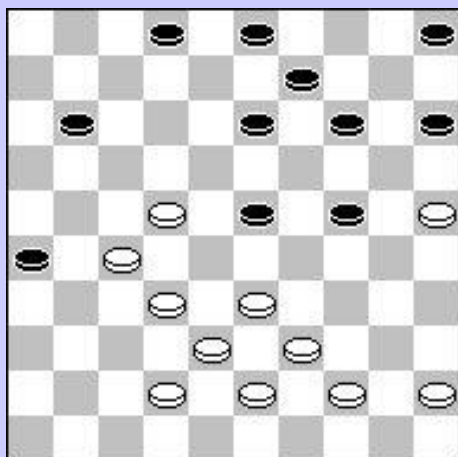

32-28 23x21 22-18 13x22
33-29 24x33 39x06

R. Palmer – O. Verpoest
West Europees Zonetornooi '84

29-24 19x17 27-21 16x27
37-31 26x37 42x02

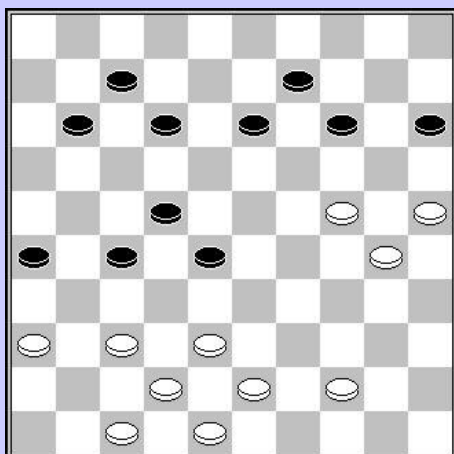

36-31 27x36 47-41 36x47
37-32 28x37 42x31 47x50
43-39 50x20 25x03 26x37
03x47

30-24 19x30 32-27 21x23
25-20 14x25 34x25 23x34
39x06

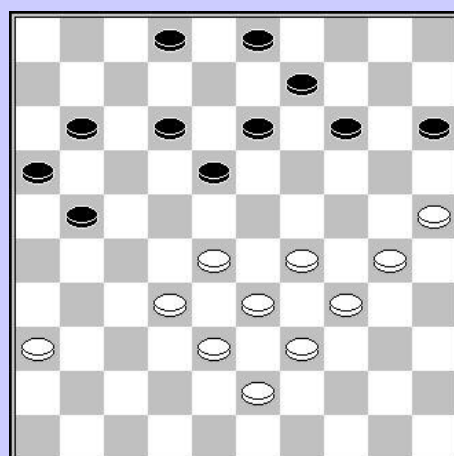
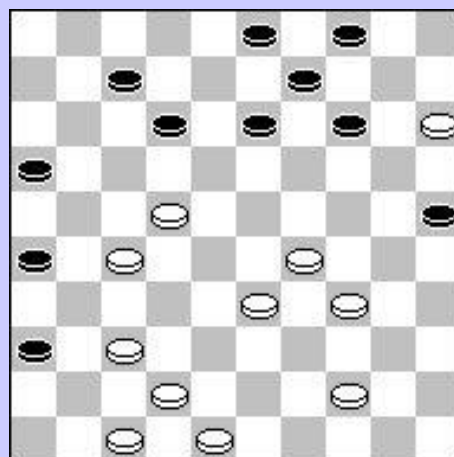
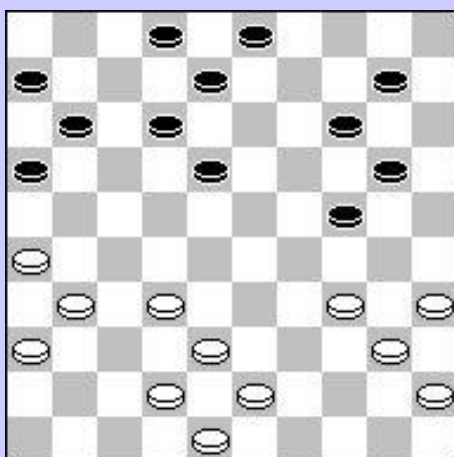

F. Borghoms – R. Akkermans
Schaduwkamp. Lanklaar '79

35-30 24x44 45-40 44x35
26-21 16x27 31x04

30-24 19x28 37-32 28x37
42x02

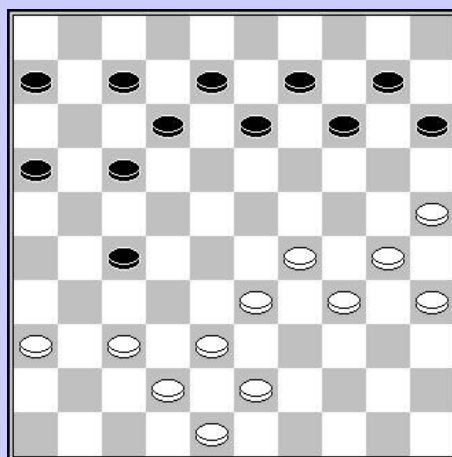
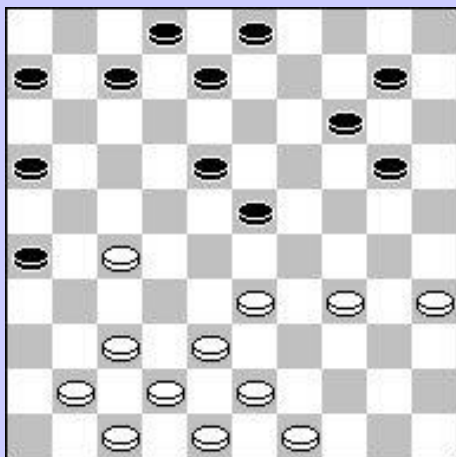

37-31 26x46 27-21 16x27
33-28 23x32 47-41 46x37
42x04

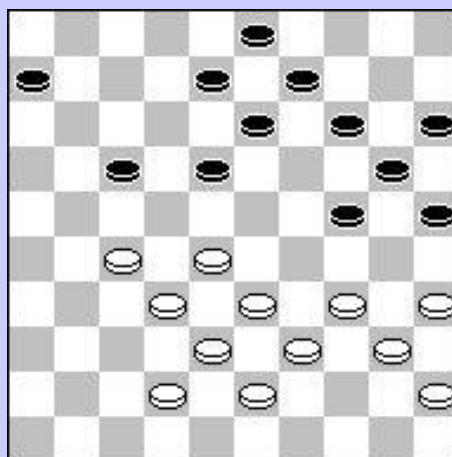

27-22 18x27 32x12 08x17
28-23 19x28 33x11 06x17
34-30 25x34 39x08 03x12

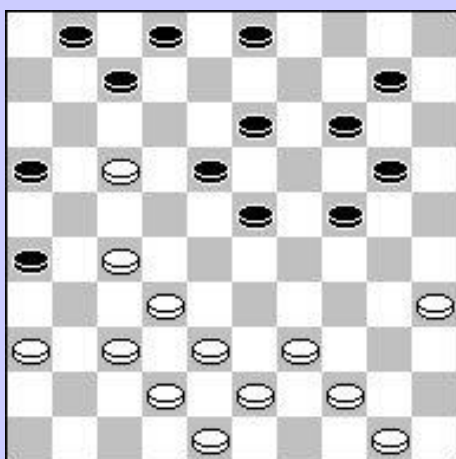

27-22 18x27 32x21 16x27 35-30 24x35
44-40 35x33 38x08 03x14 17-12 07x18
37-31 26x37 42x04

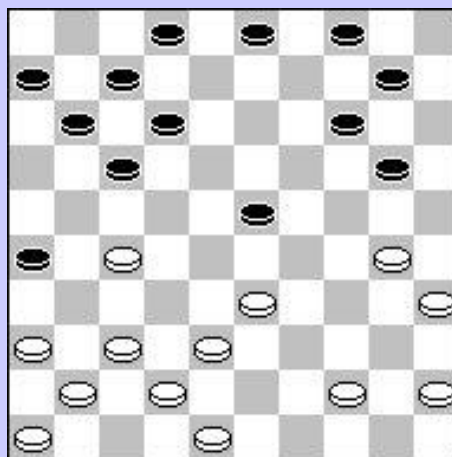

Bizot - Langerak

33-29 23x25 27-22 17x28
37-31 26x37 41x05

24x13 08x19 47-41 36x47
 37-31 26x37 38-32 37x28
 48-42 47x38 43x05

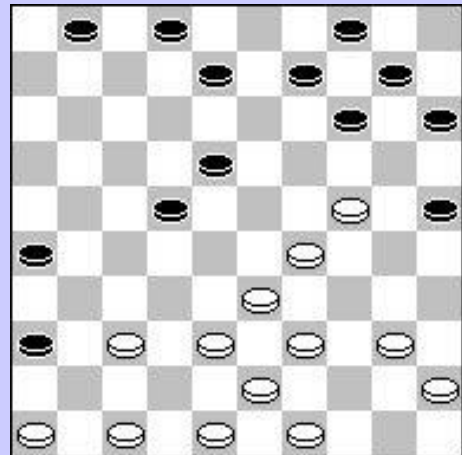
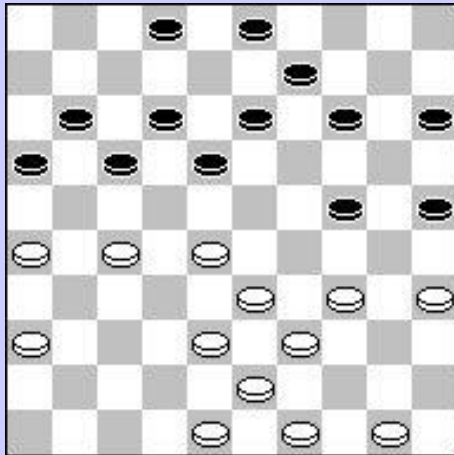

26-21 17x26 27-22 18x27
 28-23 19x28 33x31 26x37
 38-32 37x28 34-30 25x34
 39x06

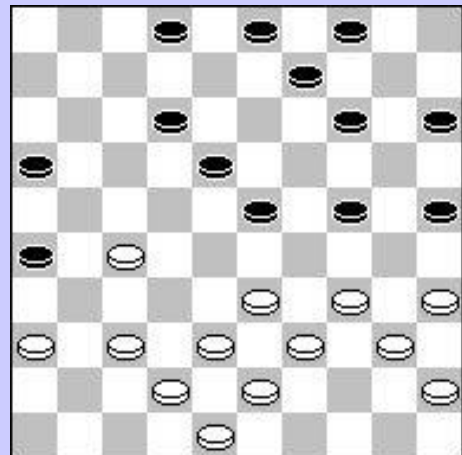

27-22 18x27 34-30 25x34
 40x07 02x11 37-31 26x37
 42x22

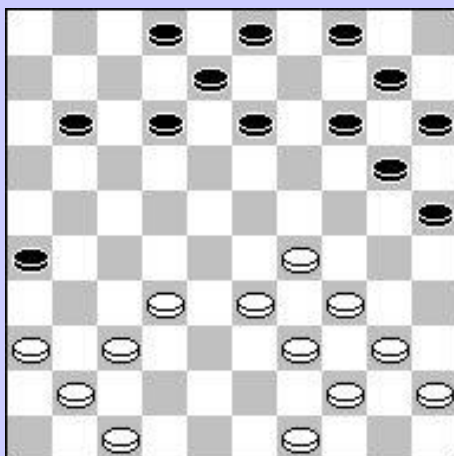

29-24 20x27 37-32 27x38
 39-33 38x29 34x05

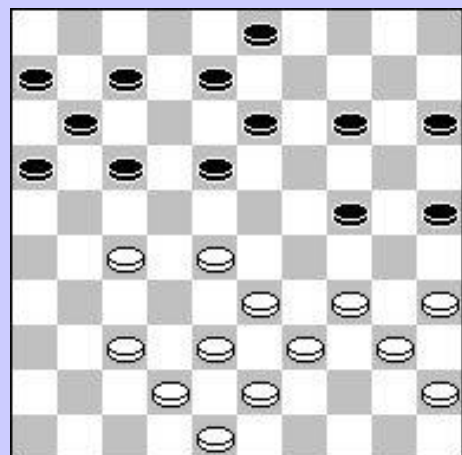

28-23 19x28 33x22 17x28
 34-30 25x34 39x19 13x24
 27-21 16x27 37-32 28x37
 42x02

30-24 19x30 27-21 16x27
 37-31 27x36 26-21 17x26
 47-41 36x47 42-37 47x38
 39x06

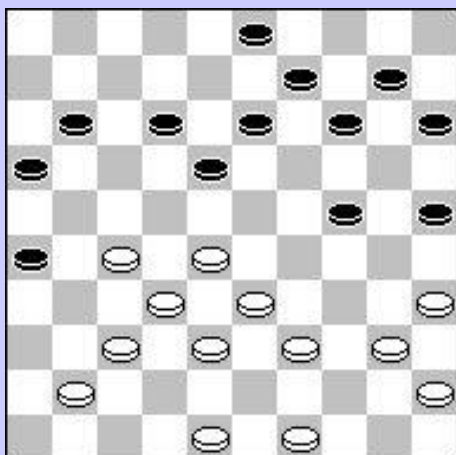

36-31 26x46 27-22 18x27
 32x21 16x27 39-34 46x23
 34-30 25x34 40x16

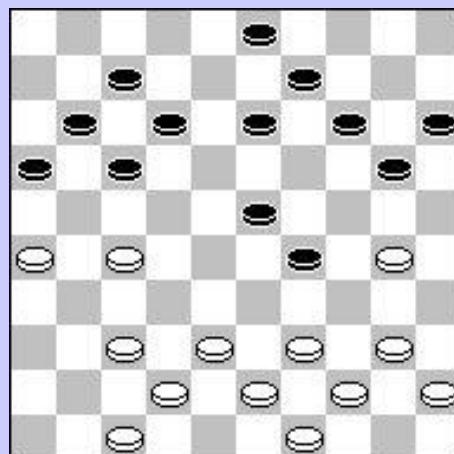

28-23 19x28 33x22 18x36
 34-30 25x34 39x08 12x03
 37-31 36x27 32x01

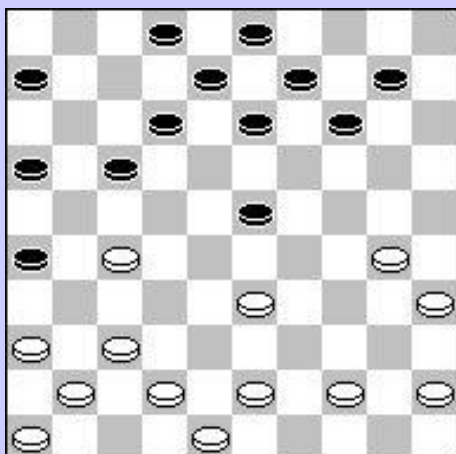

33-29 23x25 27-22 17x28
 37-31 26x37 41x05

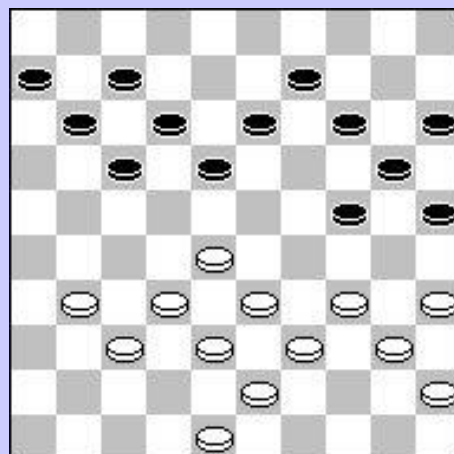

T. Willems – F. Borghoms
Kamp. v. België 1983

28-22 18x27 38-32 27x29
 34x05

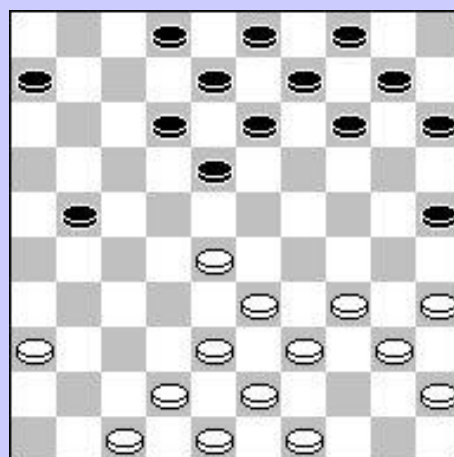

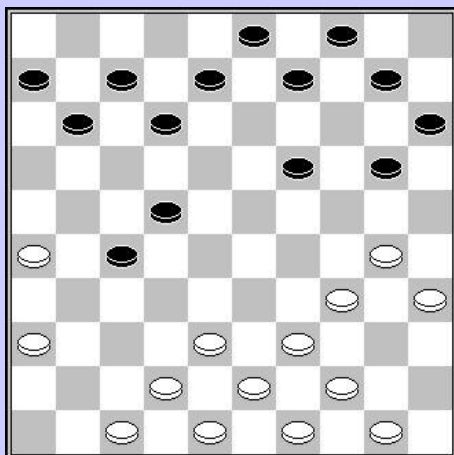

30-24 20x40 39-34 40x29
38-32 27x38 42x02

28-22 17x28 32x14 09x20
34-30 25x34 39x19 13x24
27-21 16x27 31x02

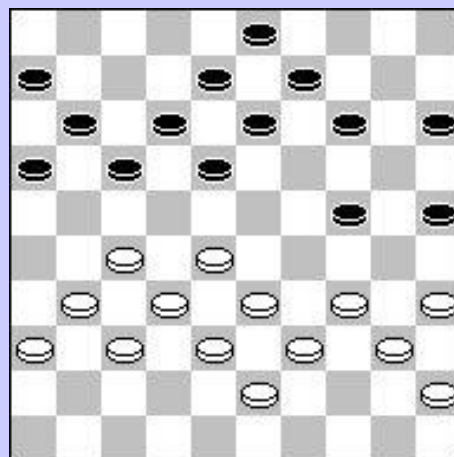

26-21 17x26 27-22 18x27
25-20 15x24 33-29 24x33
38x16

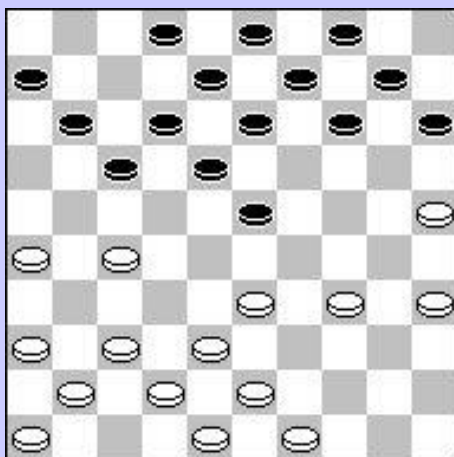

26-21 17x26 36-31 26x28
29-23 18x29 34x05

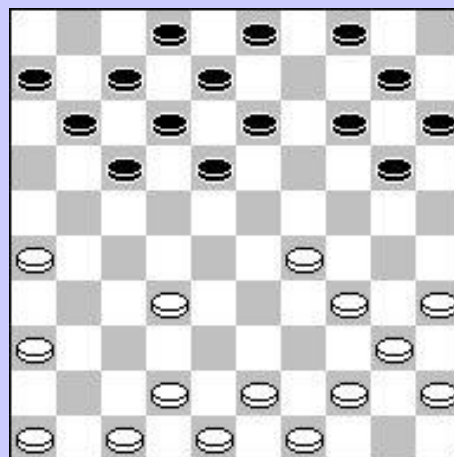

27-22 18x27 31x11 06x17 35-30 24x44
34x30 25x34 33-29 34x23 28-22 17x28
43-39 44x33 38x07 02x11 32x05

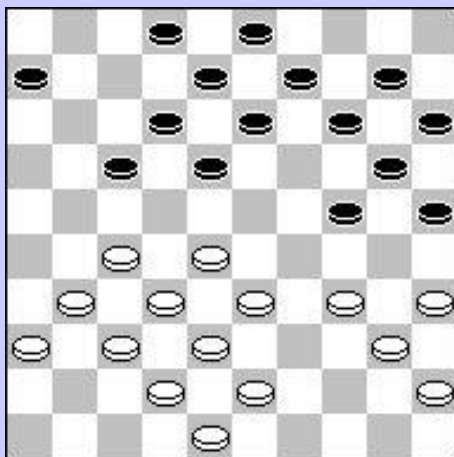

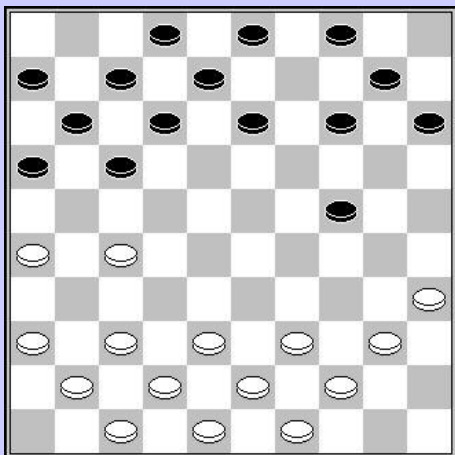

27-22 18x27 26-21 16x27
38-32 27x38 43x05

Bergsma - Halsma

27-22 17x28 37-31 26x37
41x05

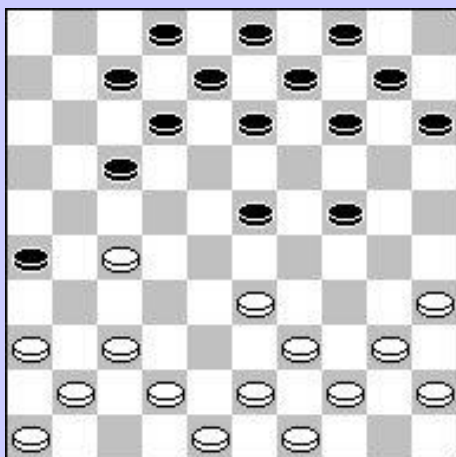
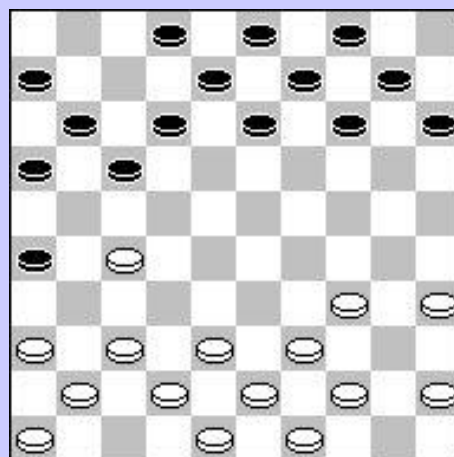

35-30 24x35 33-29 23x34
39x30 35x24 27-22 17x28
37-31 26x37 41x05

38-32 27x47 29-24 47x20
25x01

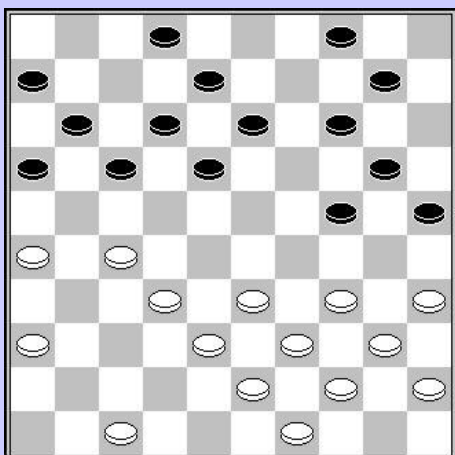
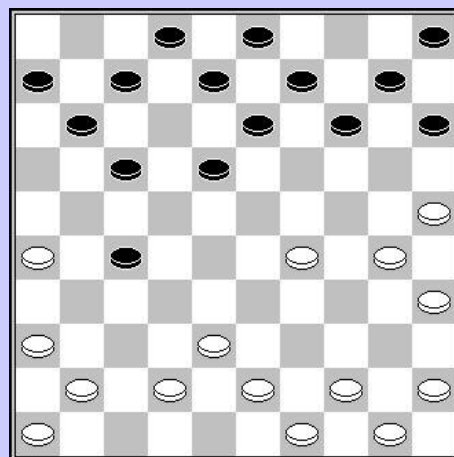

27-22 17x37 26-21 16x27
38-32 27x29 34x05

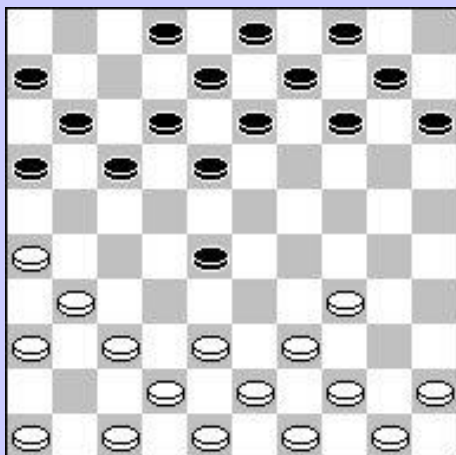

33-29 23x25 27-22 17x28
37-31 26x37 41x05

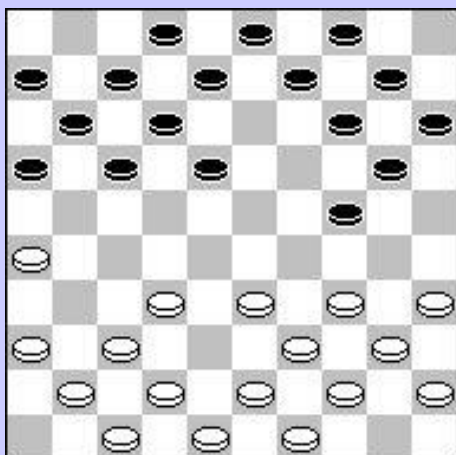

29-23 18x29 28-22 17x28
38-33 29x38 43x05

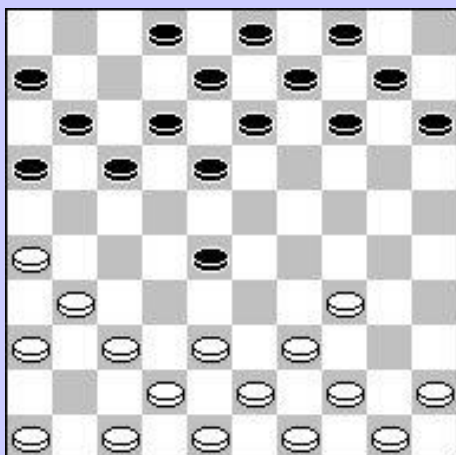

F. Passchier – E. Wiskerke

¼ finale KvNI Groep 5 -Verw. kleuren

26-21 17x26 37-32 28x37
38-32 37x28 47-41 26x37
41x05

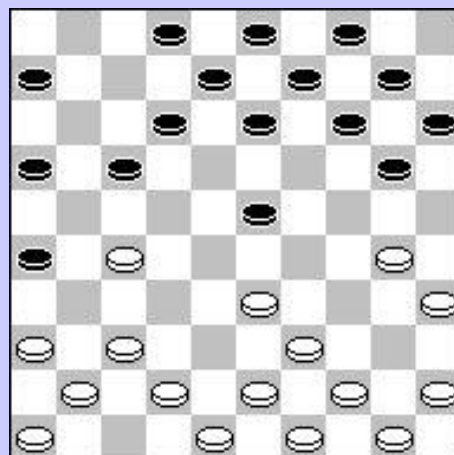

A. Diallo – J. Van der Wal

WK Dakar 1984 - Mogelijkheid

26-21 16x29 34x05

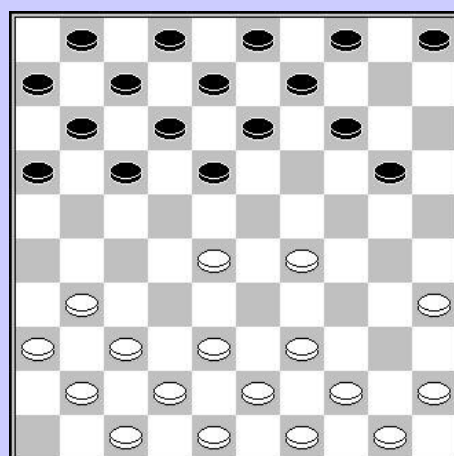

26-21 17x26 37-32 28x37
38-32 37x28 47-41 26x37
41x05

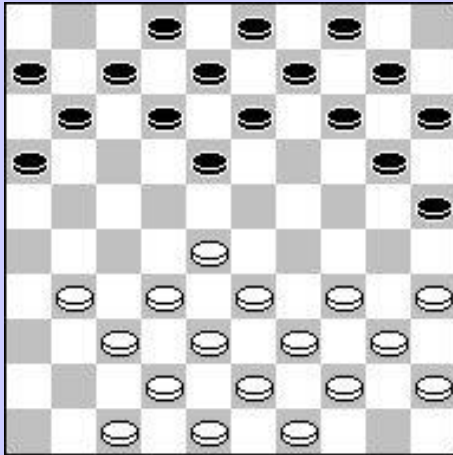

28-22 18x36 37-31 36x27
 32x21 16x27 38-32 27x29
 34x05

27-21 17x28 29-23 18x29
 39-33 ad lib 43x05

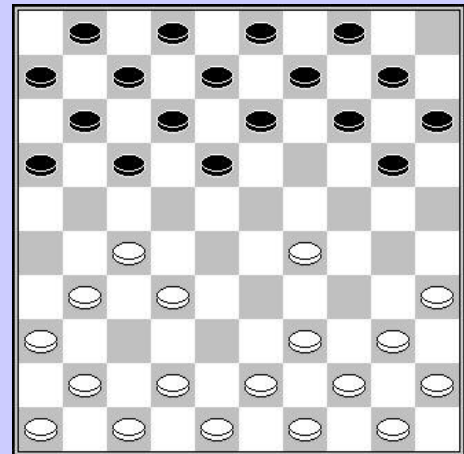

28-22 18x27 31x22 17x28
 32x25

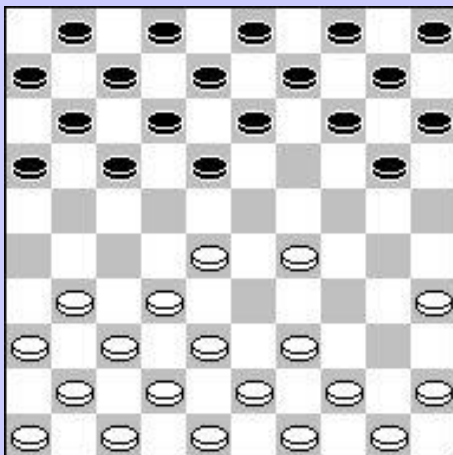

Varia*(Standen die niet aan de vorige omschrijvingen voldoen)*

28-22 17x28 34-29 24x31
41-36 28x37 36x29

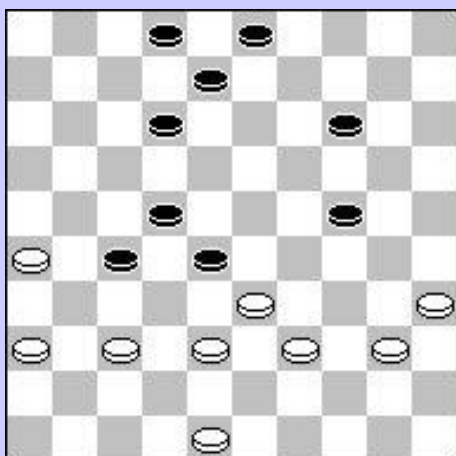
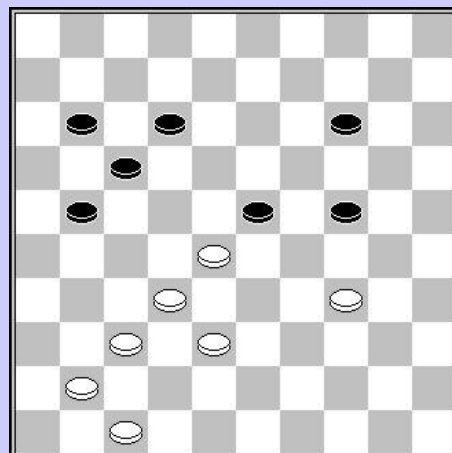

26-21 27x16 33-29 24x31
36x07 02x11 39-33 28x39
40-34 39x30 35x02

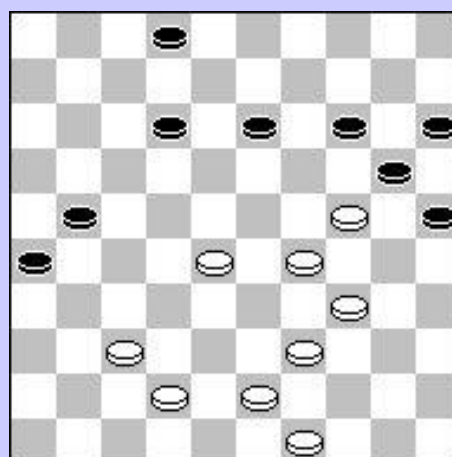

37-32 19x30 32-27 26x28
29x09

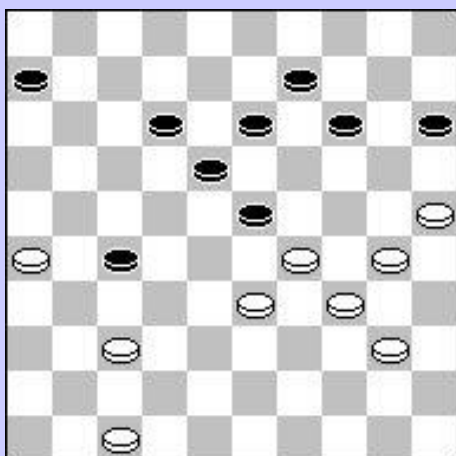

G. Dsinter – D. de Jong

37-31 27x36 47-41 36x47
29-24 47x20 25x03

24x13 18x09 47-41 36x47
39-34 28x30 35x24 47x30
25x03

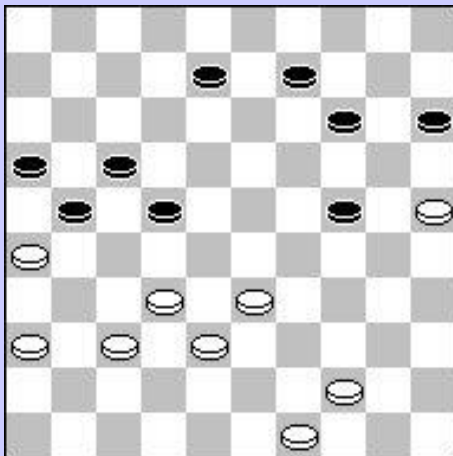

27-22 17x37 26-21 16x27
35-30 24x44 33x42 44x33
38x07

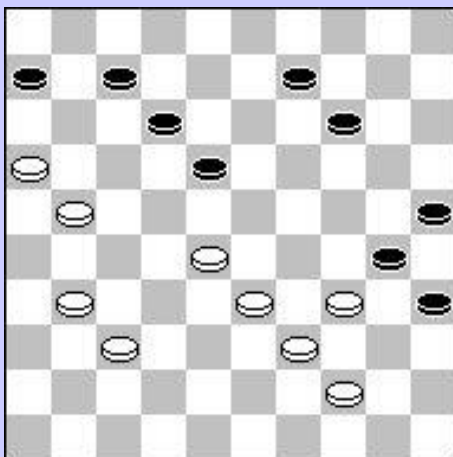

J. W. Konings

28-23 18x28 23x32 13-19*
23x14 20x09 29x20 25x14
37-31 26x37 38-32 37x28
33x04

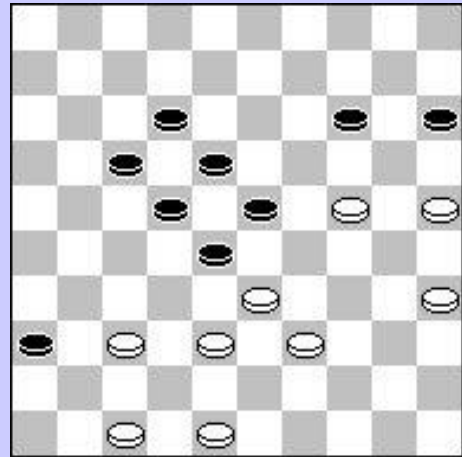

25-20 24-30 44-39 15x24
39-34 30x28 32x12 17x08
26x28

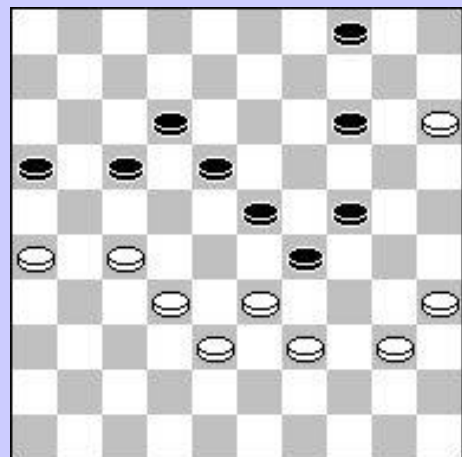

28-22 18x36 44-40 35x44
39x50 30x28 37-31 36x27
21x03

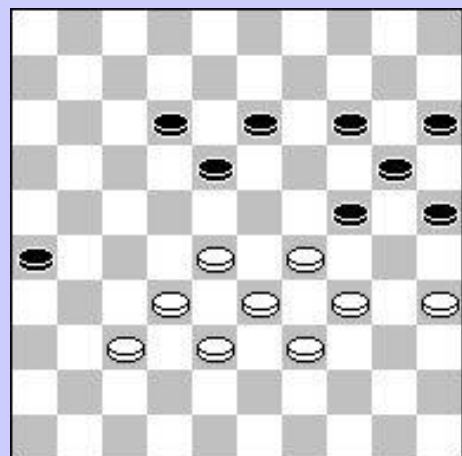

J. Krajenbrink – J. Kalk
Mogelijkheid

38-32 27x47 26-21 17x26
 28x08 13x02 29-24 47x20
 25x01

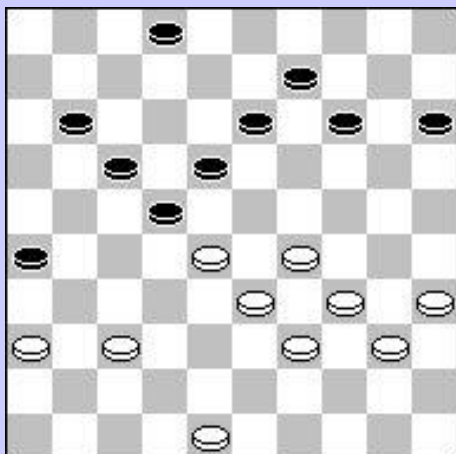

28-23 19x17 37-31 26x28
 38-33 21x32 33x15

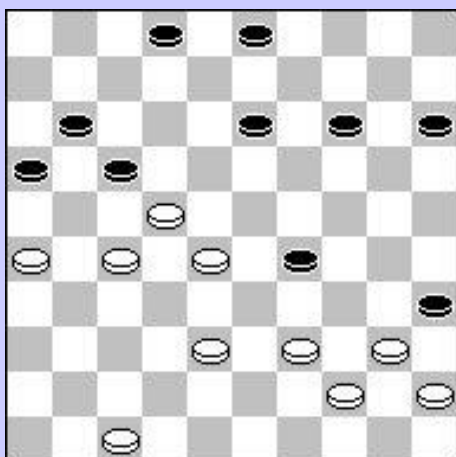

26-21 17x26 35-30 24x35
 29-24 19x30 36-31 26x37
 38-32 37x39 43x05

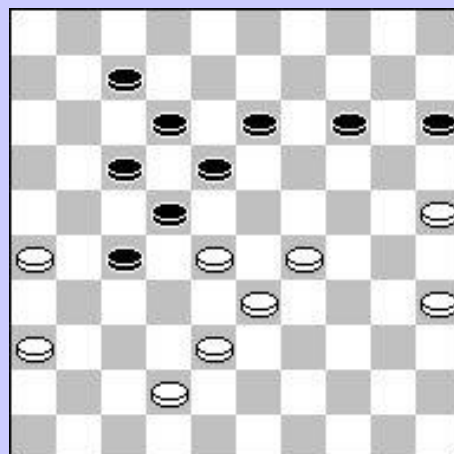

37-31 26x37 29-23 18x38
 39-33 38x29 43x03 22x33
 03x08 02x13

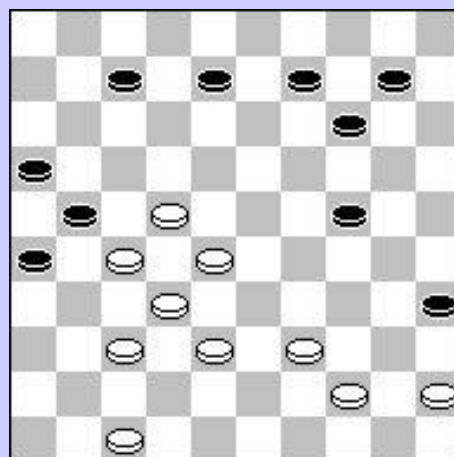

A. Dibman – J. van den Borst
WK 1986

40-34 29x49 28-23 49x21
 23x14 17x28 26x06

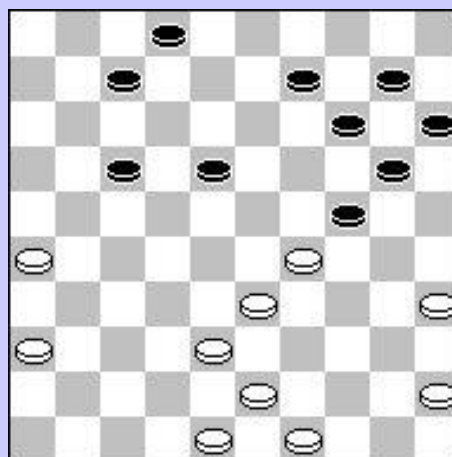

29-23 18x29 27-21 26x17
28-23 29x27 32x03

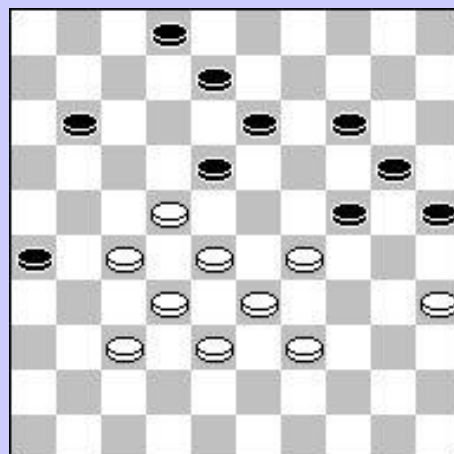
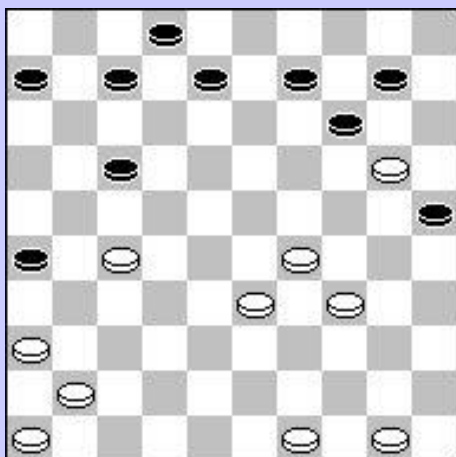

34-30 25x23 33-29 23x34 27-22 17x28
36-31 26x37 41x01

(2)

10-15 27-21 15x24 21x01

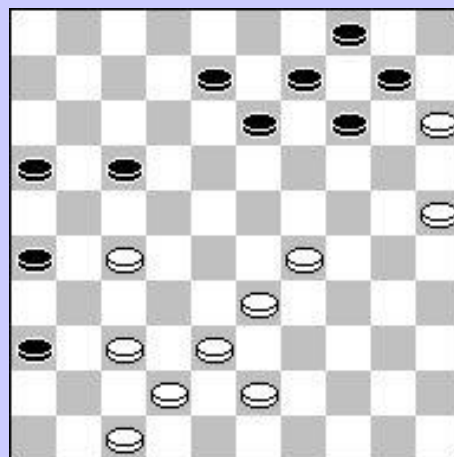

W. Wesselinck – A. Schotanus
Mogelijkheid

27-21 16x27 37-31 26x28 47-41 36x47
29-24 47x20 25x05

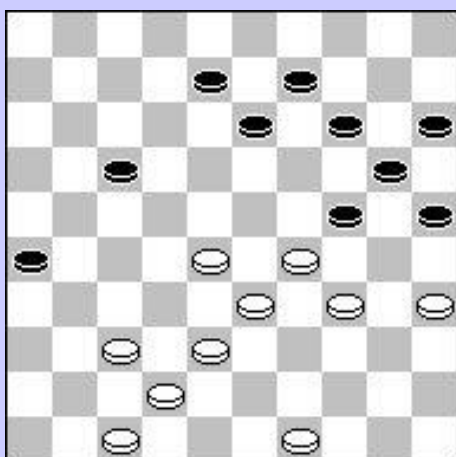

J. Verdouen

29-23 09-14 33-29 24x22
37-31 26x48 23-18 48x30
18x09 14x03 15x02

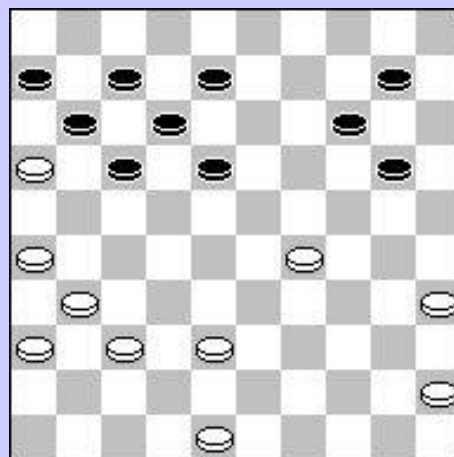

F. Borghoms – A. Magonette
Kamp. v. België 1983

29-24 20x29 38-33 29x38
37-32 38x27 31x02

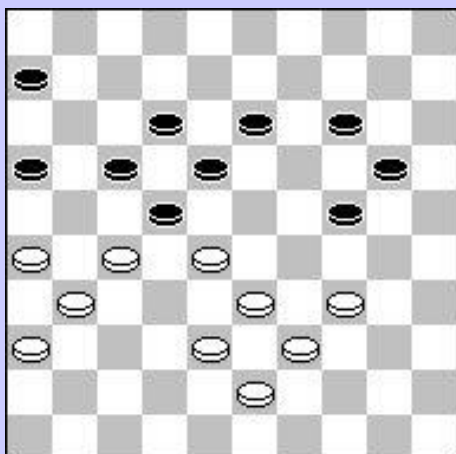

C. van Eenennaam

34-30 24x35 26-21 17x37
28x08 13x02 38-32 37x28
33x15

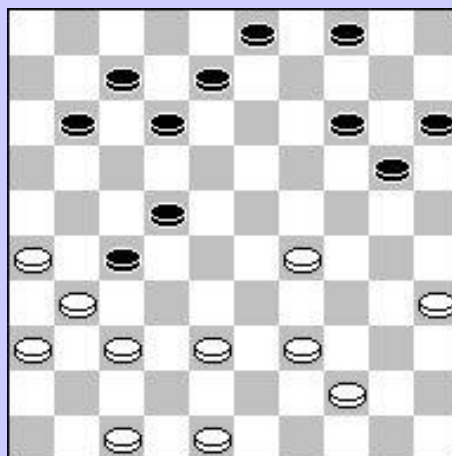

29-24 19x30 35x24 20x29
39-34 29x49 47-41 49x32
37x06

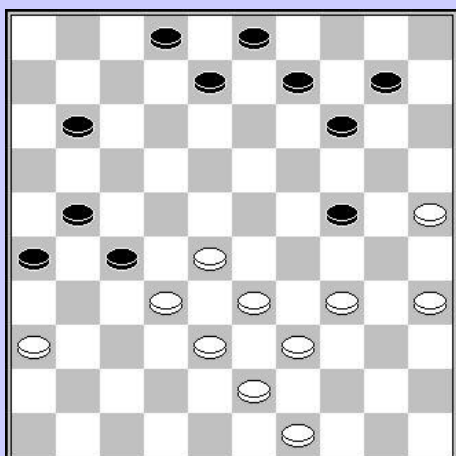

28-22 27x18 36-31 26x28
33x15

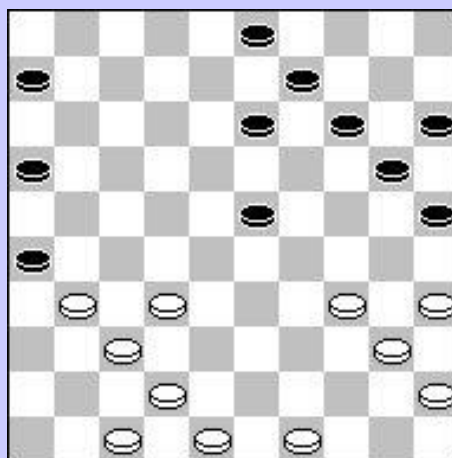

34-30 25x34 40x18 13x22
32-27 22-28 37-32 28x37*
48-43 37x39 45-40 26x37
40-34 39x30 35x04

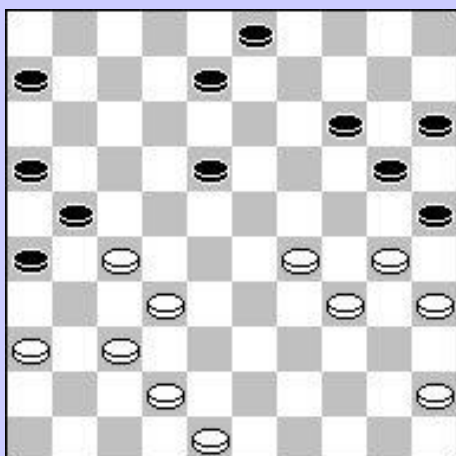

37-31 26x28 45-40 21x32
30-24 19x39 29-24 20x29
40-34 ad lib 35x02

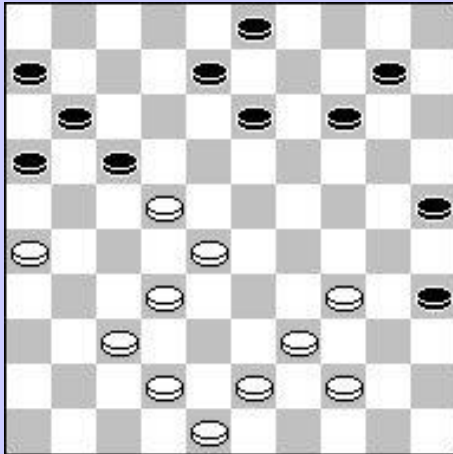

44-40 35x33 28x39 28x39
32x05

M. Blanpain

22-17 12x21 35-30 25x23
32-28 23x32 38x07 08-12
07x18 13x22 33-29 24x33
39x17

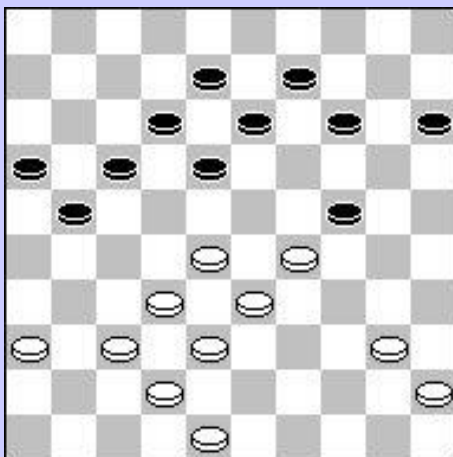
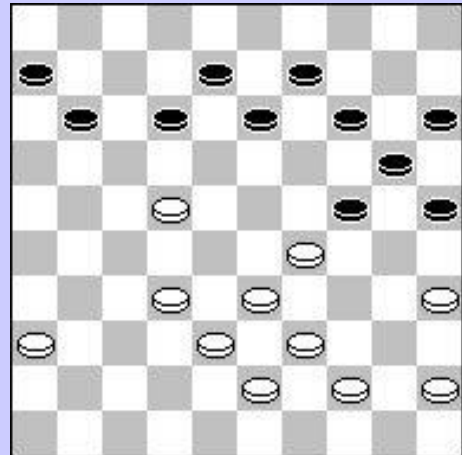

29x20 15x24 28-22 17x39
38-33 39x28 32x03

22-18 12x23 28-22 17x28
38-33 28x30 35x02

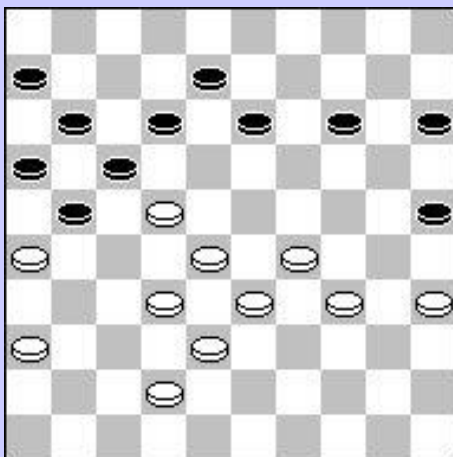
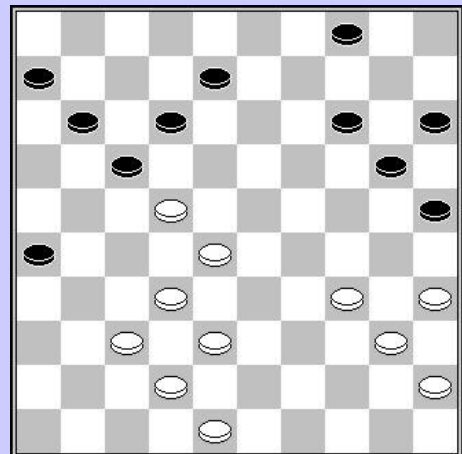

32-27 21x43 42-38 43x23
29x09 17x30 25x02

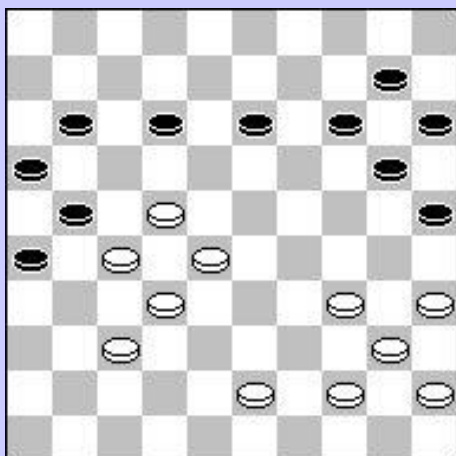

P. Degué

39-33 28x39 50-44 39x50
 38-33 50x28 32-27 28x41
 27x20 25x14 35x15 26x37
 36-31 37x26 47x36

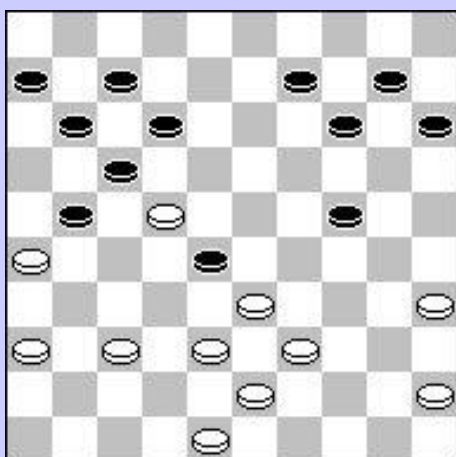

39-34 30x17 27-22 18x36
 37-31 36x27 32x14 19x10
 44-40 35x44 43-39 44x33
 38x09 04x13 15x04

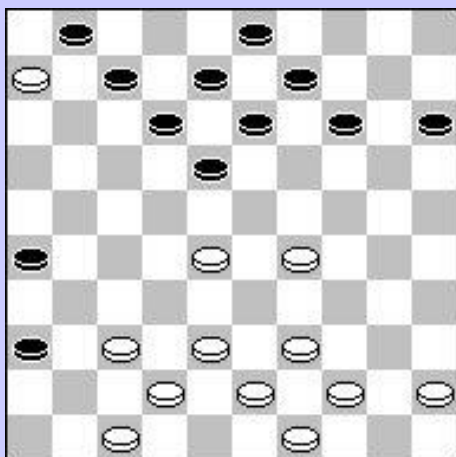

J. Van den Borst – H. Vermin
½ finale K. v. NL groep 1 1980

37-31 26x37 32x41 21x23
 34-30 25x34 40x09

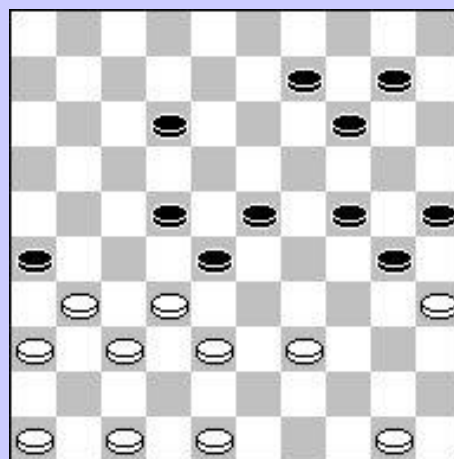

C. Kuijstermans – D. Spieker
Mogelijkheid

39-34 28x30 38-32 17x28
 32x05

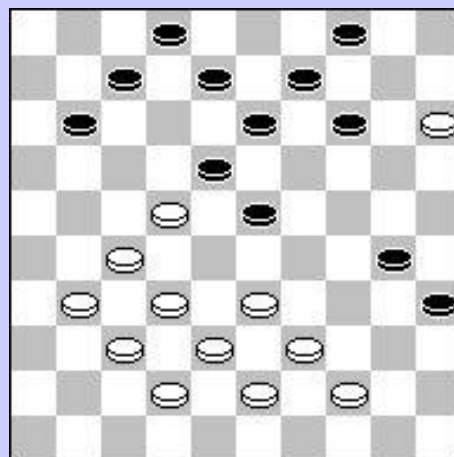

L. Trawina – Pjetrow

28-22 18x27 47-41 36x47
 38-33 47x38 43x21 26x17
 29-23 19x28 33x02

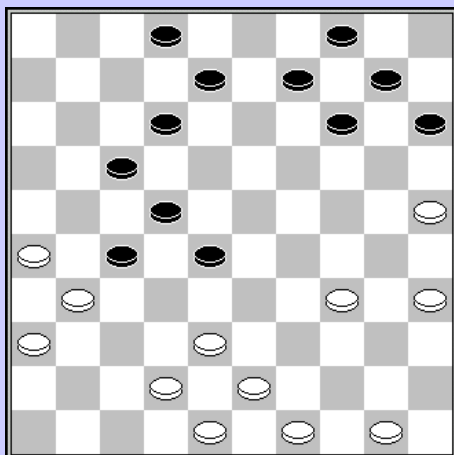

25-20 15x24 38-32 27x47
 34-29 24x33 48-42 47x38
 34x05

P. Dequée

15-10 05x14 39-33 28x39
 26-21 17x26 50-44 39x50
 38-33 50x28 32-27 28x41
 27x07 26x37 35x13

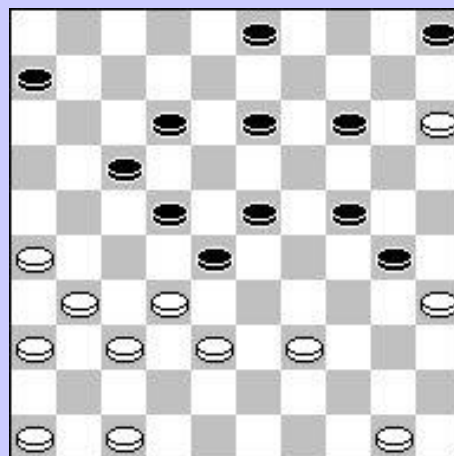

25-20 15x24 33-29 24x42
 37x48 26x37 41x14 22x31
 14-10

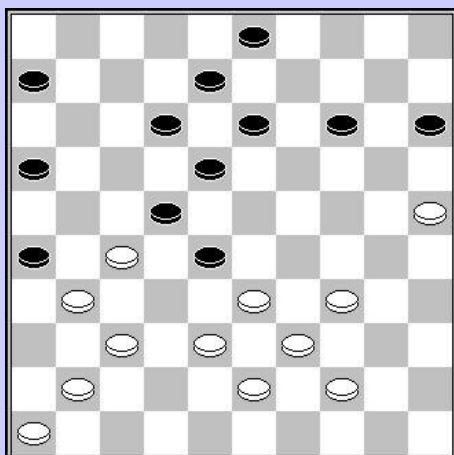

25-20 15x33 42-38 33x42
 32-28 23x41 36x47 26x37
 48-42 37x30 35x15

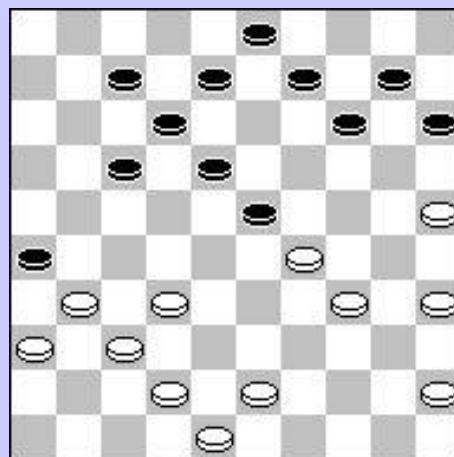

15-10 04x15 27-21 16x27
 33-28 23x43 44-40 35x33
 48x08 13x02 31x04

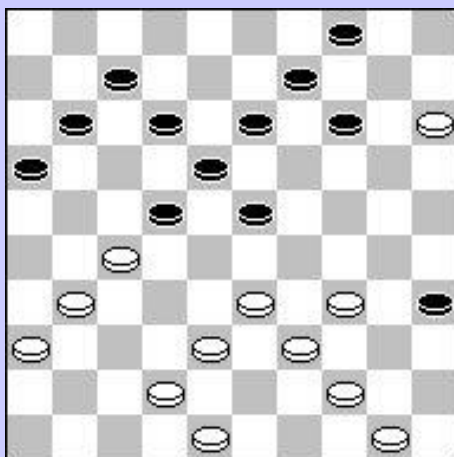

26-21 17x26 27-21 26x17
 37-31 22x33 39x28 23x32
 34x03

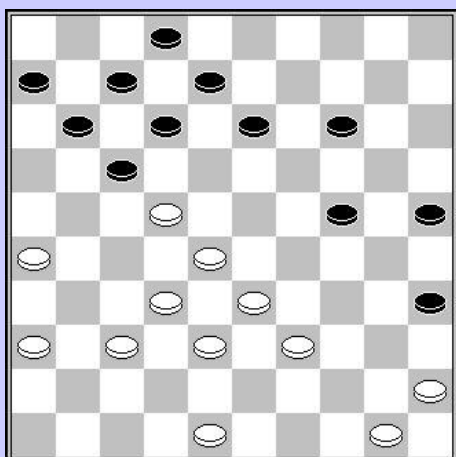
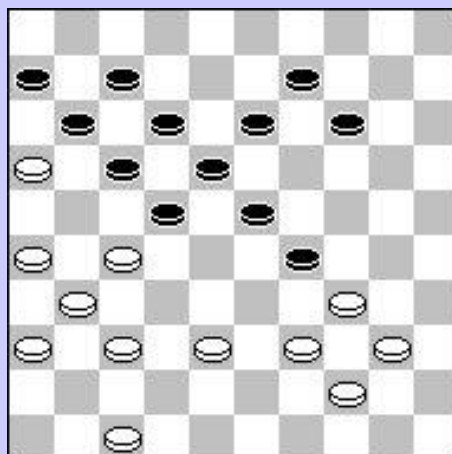

45-40 35x44 33-29 ad lib
 26x37 44x33 28x39 17x28
 32x03

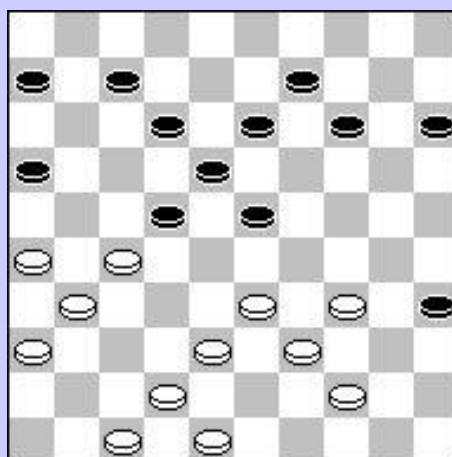

F. Verhoeven

27-21 16x27 33-28 23x43
 44-40 35x33 48x08 13x02
 31x04

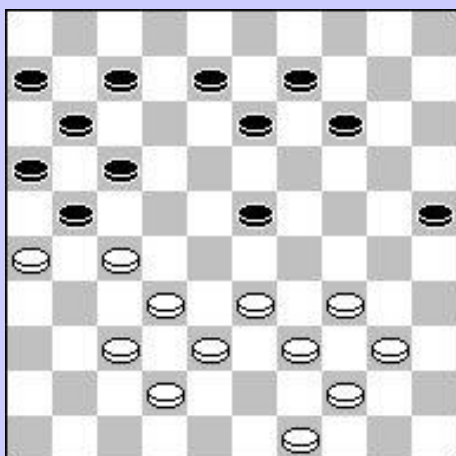

B. Springer

27-22 17x28 26x17 11x22 34-30 25x45
 33-29 23x43 32x01 43x41 01-40 45x34
 42-37 41x32 44-39 34x43 49x09

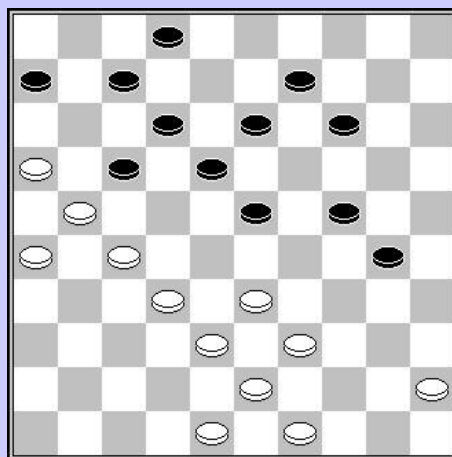

32-28 23x32 39-33 30x28
 43-39 32x34 27-22 18x22
 21x03

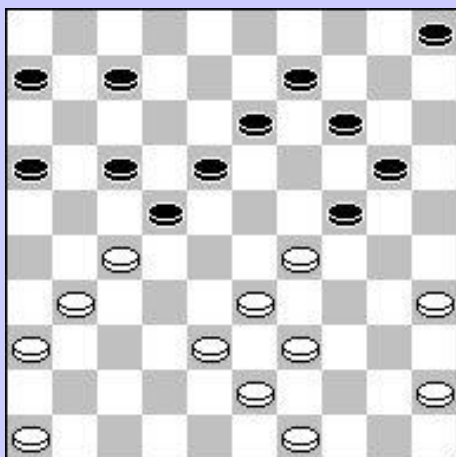

29-23 18x29a 27x18 13x22
35-30 24x35 33x04

a 19x28 31-26 22x31
33x02

M- Werrebrouck – B. Demers
Onderlinge Genk

38-32 27x47 29-24 47x20
25x03 22x44 31-27 21x32
03x40

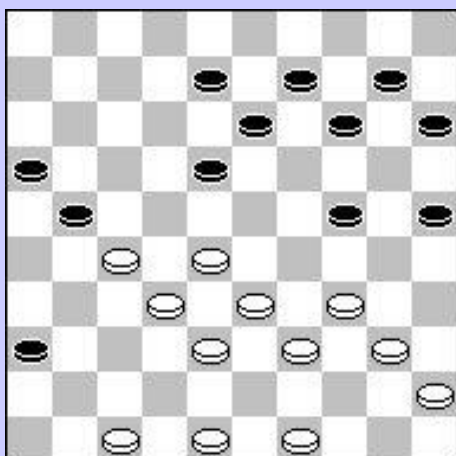
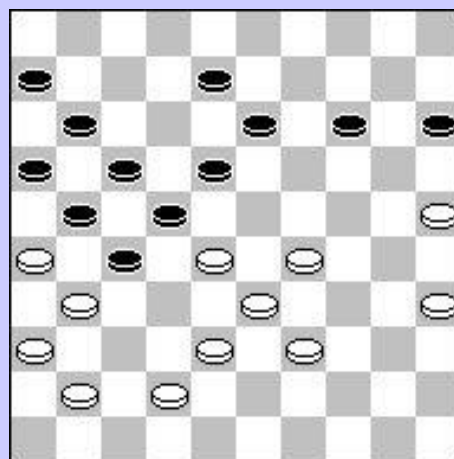

47-41 36x47 28-23 19x37
48-42 21x43 42x31 47x29
34x05 43x34 40x20 15x24

33-29 19x30 29-24 30x19
28-22 17x28 32x05

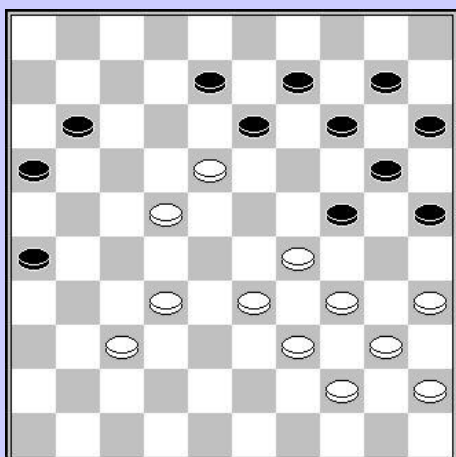
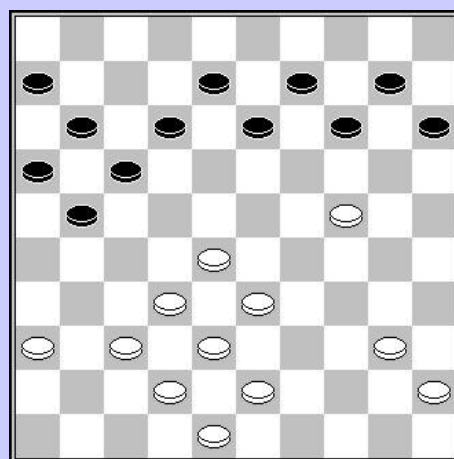

18-12 08x28 32x05

32-27 31x22 29-23 19x28
 15-10 04x15 25-20 15x24
 30x17 22x11 26-21 16x27
 37-32 ad lib 42x04

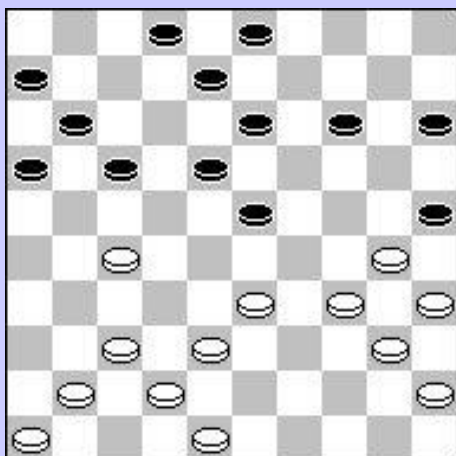

28-33 19x17 37-31 26x28
 33x22 17x28 34-30 25x34a
 39x06

a 21x32 30x06 32-37
 38-32

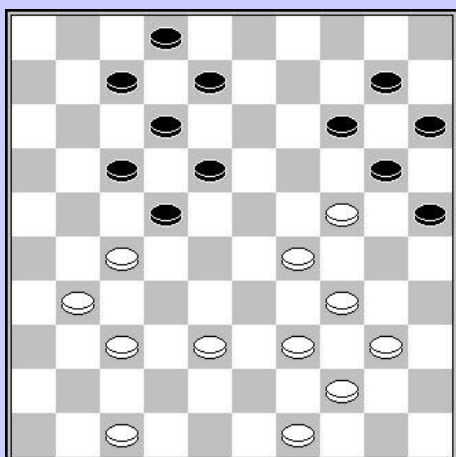

H. Van Westerloo – B. Eggens
Paastornooi Amsterdam 1986

37-32 26x28 38-33 28x30
 35x02

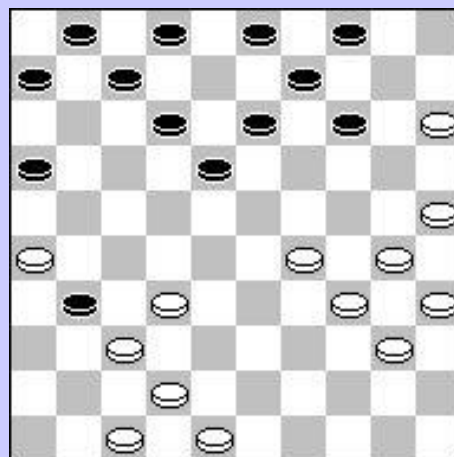

30-24 19x28 27-22 18x27
 35-30 25x34 40x09 03x14
 37-32 28x37 41x03

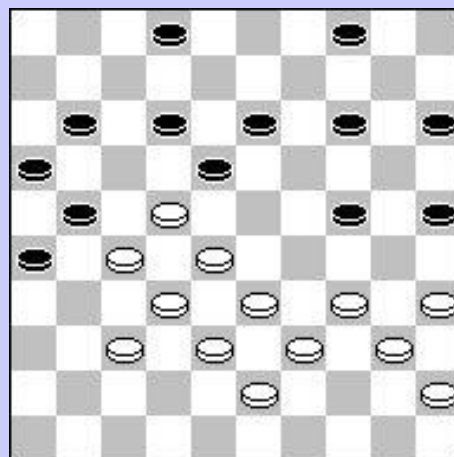

G. Jansen – G. Boom

Kamp. v. NI 1998

24x13 08x19 27-21 17x26
 37-32 26x28 29-23 18x29
 34x05

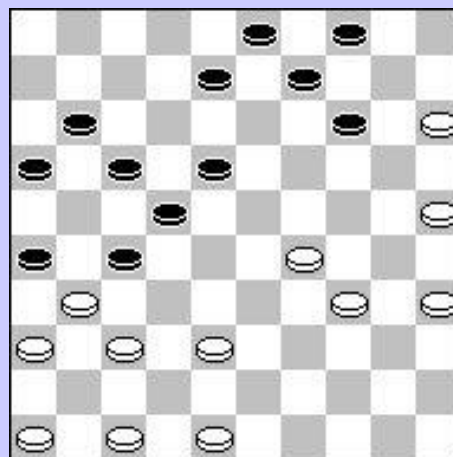

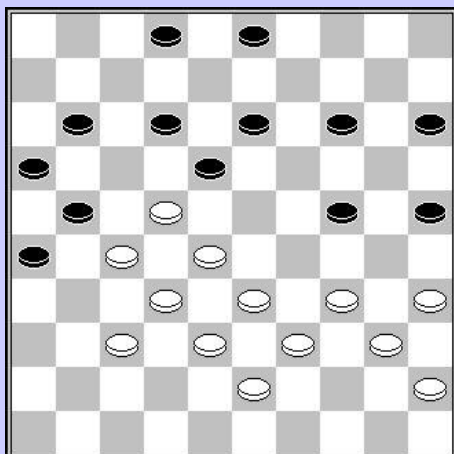

28-23 19x17 37-31 26x28
33x22 17x28 34-30 25x34a
39x06

a 21x32 30x06 32-37
38-32

39-33 30x28 44-39 35x33
47-41 36x47 17-11 16x07
48-42 47x38 43x01

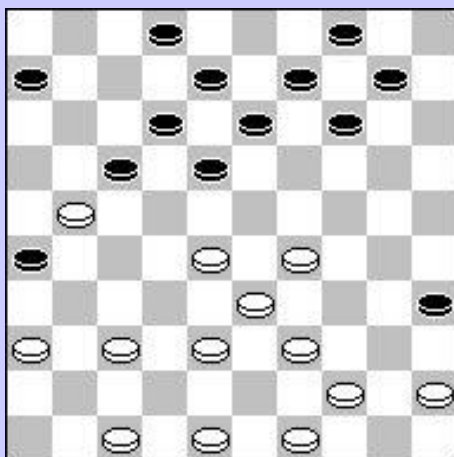

29-23 18x29 33x24 19x30
39-34 30x50 49-43 50x22
45-40 35x44 43-39 44x31
36x07 02x11 21x05

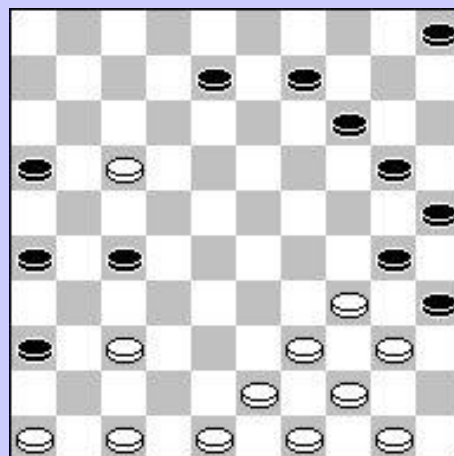

H. Jansen – G. Boom
Kamp. v. NI '81 – Verw. kleuren

29-23 19x50 38-33 50x28
32x01

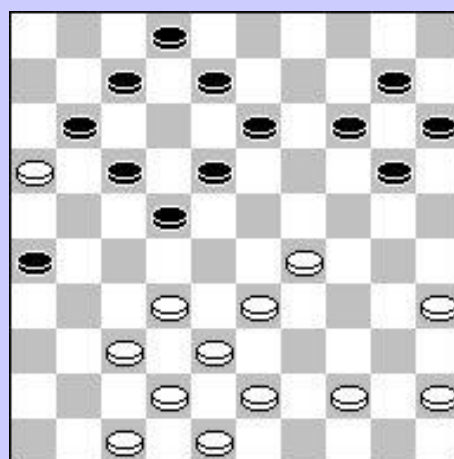
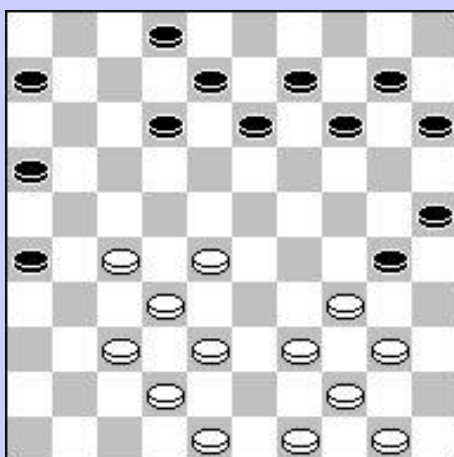

S. Michiels – M. Werrebrouck
½ finale K.v.B '88 – Verw. kleuren

39-33 30x39 28-22 39x17
27-22 17x28 32x05

37-31 26x30 42-37 24x31
35x11 06x17 36x07

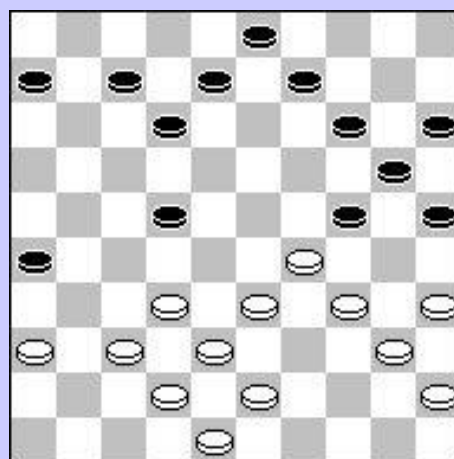
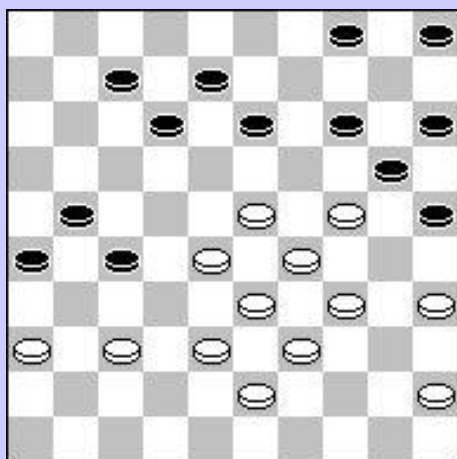

23x14 20x08 28-22 27x18
24-19 13x24 29x20 ad lib
37-31 26x37 37-32 37x28
33x11

30-24 19x28 32x23 18x29
27-21 16x27 37-31 26x37
42x02

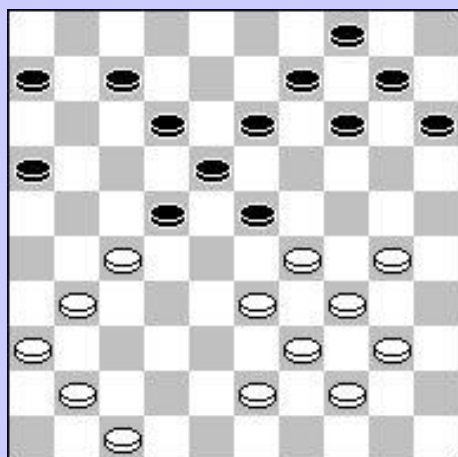
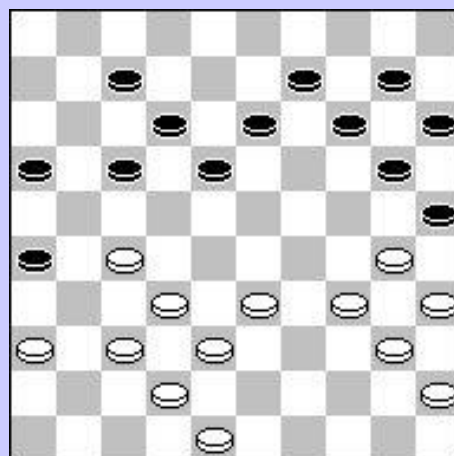

30-24 19x30 34x25 23x45
25-20 15x24 44-40 45x34
39x28

30-24 19x30 26-21 17x37
41x21 16x27 25-20 15x24
34-30 23x34 39x06

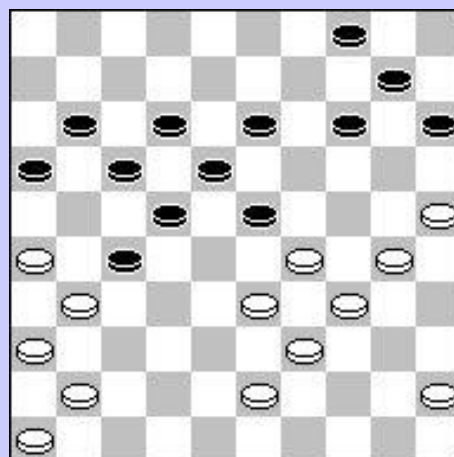

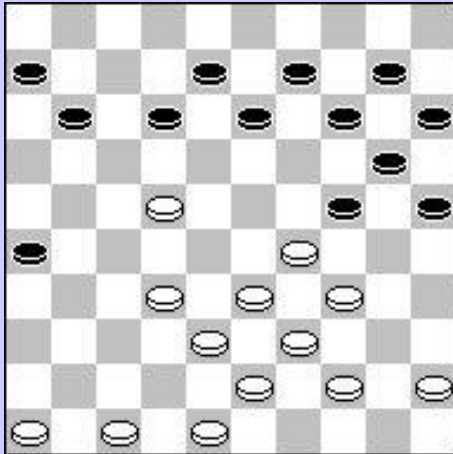

34-30 25x23 22-17 12x21
 32-28 23x32 38x07 08-12
 07x18 13x22 33-29 24x33
 39x17

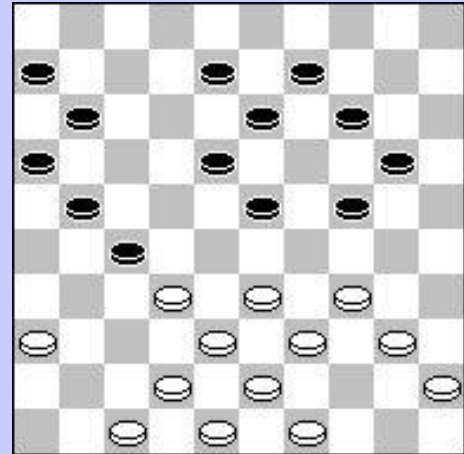

36-31 27x36 47-41 36x47
 32-28 23x32 38x27 47x29
 34x25 21x32 43-38 32x34
 40x20

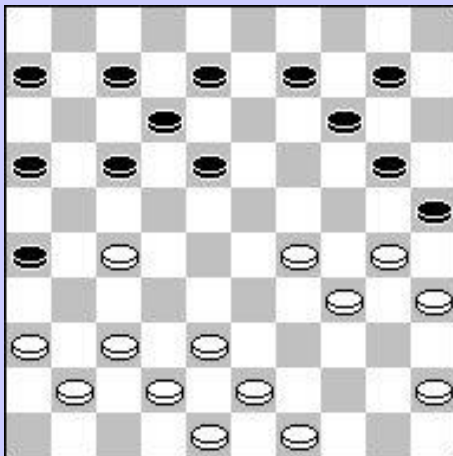

37-31 26x46 42-37 46x21
 30-24 19x39 43x34 21x30
 35x13

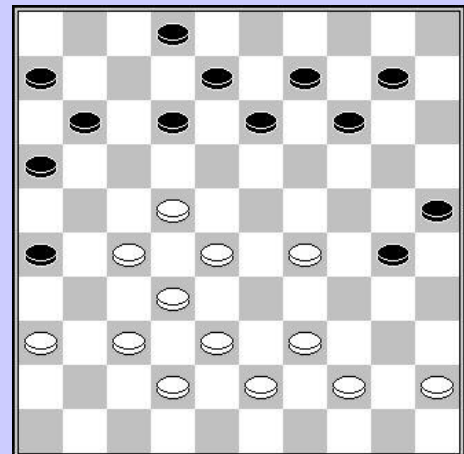

28-23 19x17 29-24 30x19
 27-22 17x28 23x05

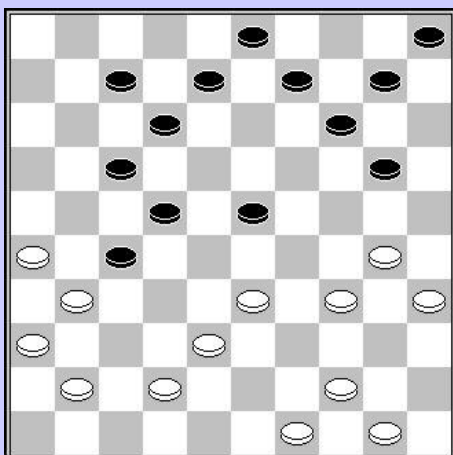

34-29 23x25 33-28 22x28
 31x25

34-30 25x23 38-33 27x29
39-34 23x32 34x05

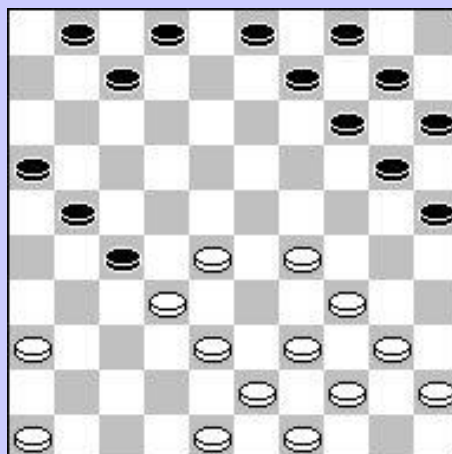
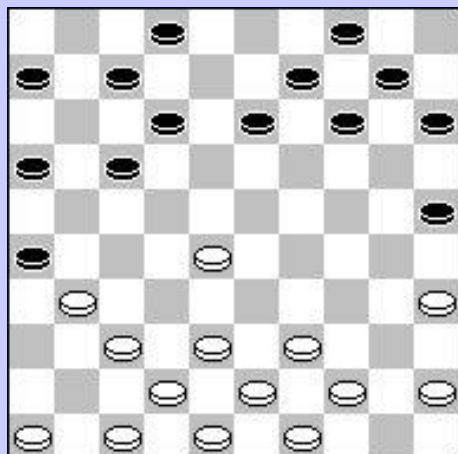

28-22 17x28 37-32 28x37
38-32 37x28 47-41 26x37
41x05

P. Bastiaanse – P. Nieuwenhuijzen

Interclub NI. 2^{de} klasse C 1995

35x24 19x30 28-23 17x19
39-33 30x28 32x05 13-18
37-31 26x37 05x46

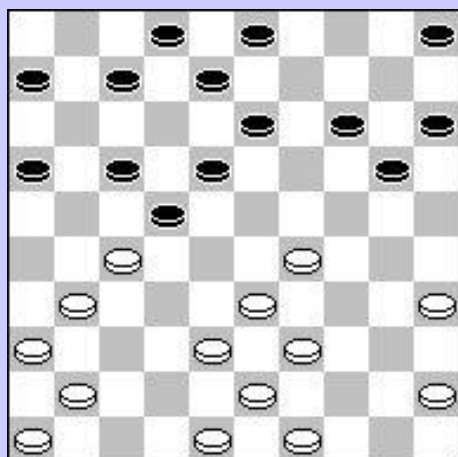
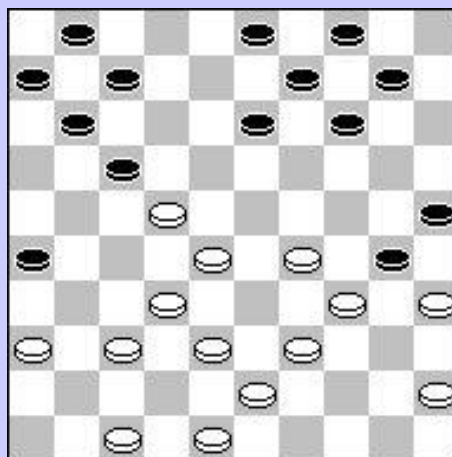

29-23 19x28a 27-21 17x37
41x01

a 18x29 27x09 03x14
33x13 08x19 w+1

27-21 17x26a 37-32 26x28 29-24 20x38
43x01

a 16x27 29-24 20x38 43x01

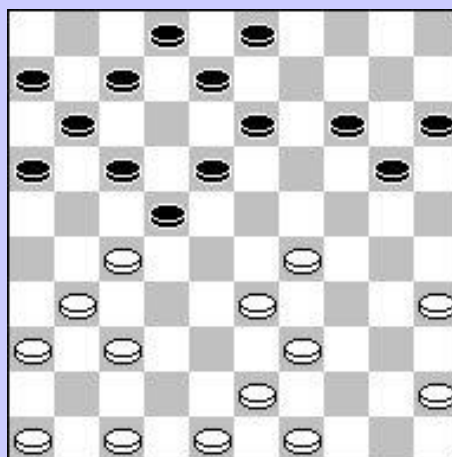

28-23 18x40 39-34 40x29
37-32 26x39 43x05

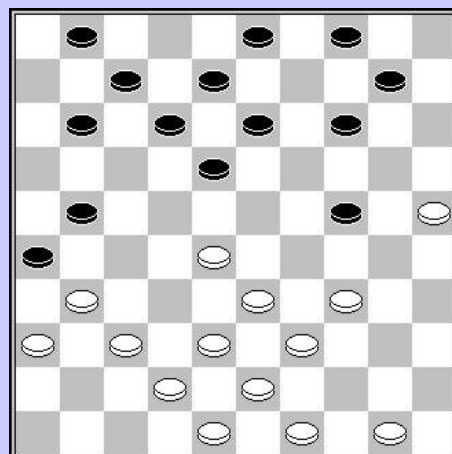
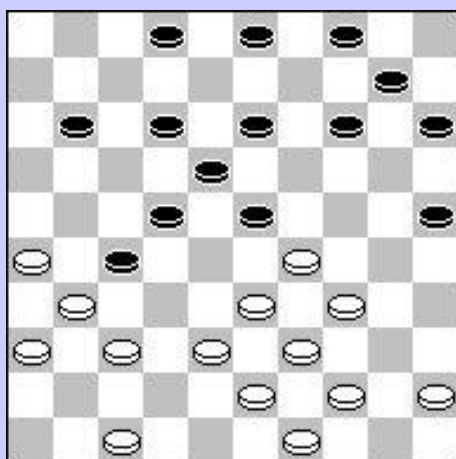

29-24 19x30 34-29 23x34
33-29 34x23 26-21 27x16
31-27 22x33 39x06

29-24 19x30 34-29 23x34
38-32 27x29 43-38 34x32
25x21 16x27 37x06

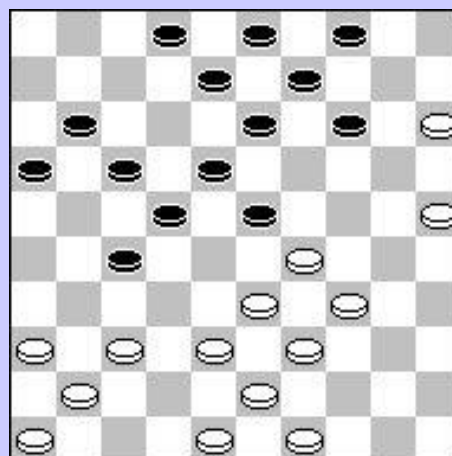
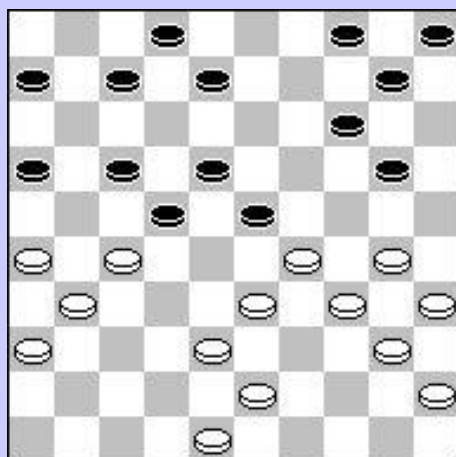

J. Eeckhout

26-21 17x37 38-32 37x39
27-21 16x27 30-25 39x30
35x13 23x34 40x29 13x24
25x01

B. Feret – D. Verschueren *WK Junioren 1981 – Mogelijkheid*

29-23 09-14* 26-21 27x16
28-22 19x17 34-30 25x34
39x10

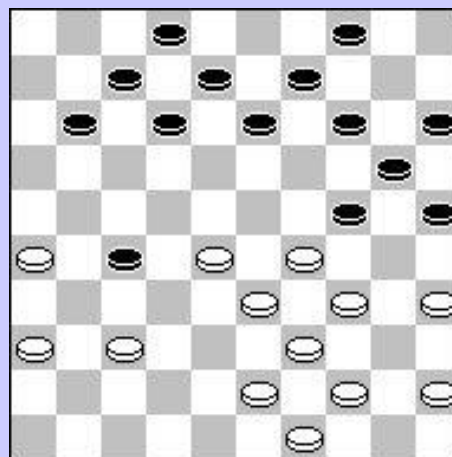

32x21 17x26 25-20 15x24
33-29 24x33 38x16

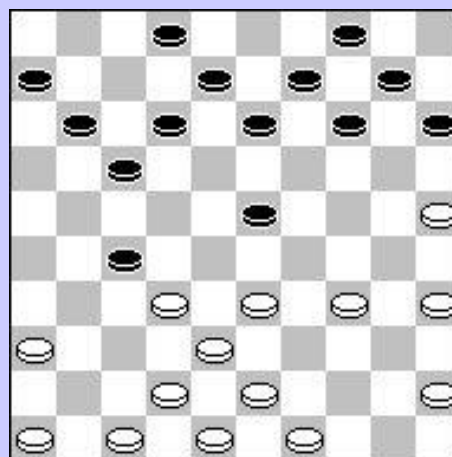
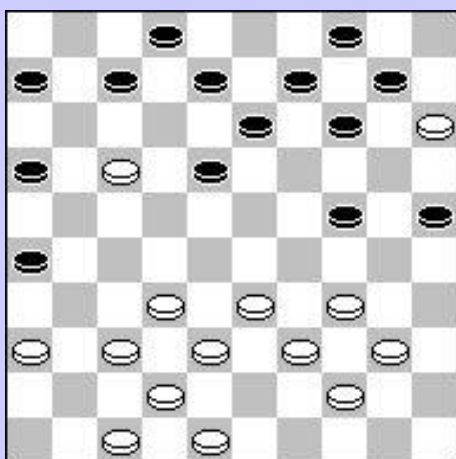

37-31 26x28 33x22 18x27
36-31 27x36 47-41 36x47
38-33 47x29 34x01

28-23 19x28 32x23 17x19
26-21 16x27 38-32 27x29
39-34 30x39 43x05

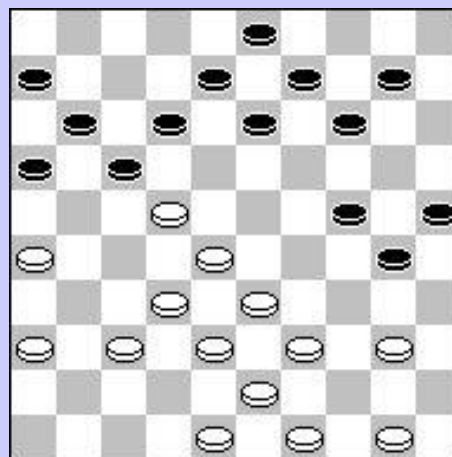
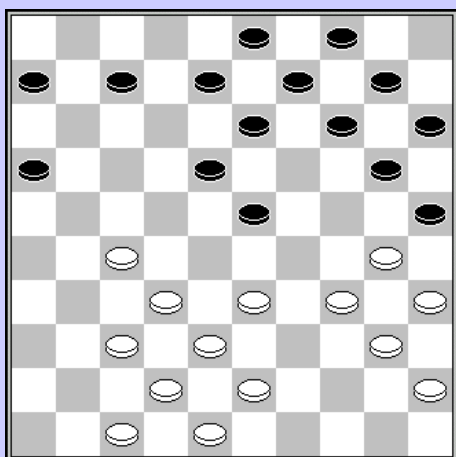

30-24 19x28 35-30 25x34
40x29 23x34 32x01

J. Eeckhout

29-23 19x28a 27-21 16x27
26-21 17x37 38-32 27x38 43x01

a 18x29 27x18 13x22
26-21 17x37 38-32 37x28
39-33 ad lib 43x05

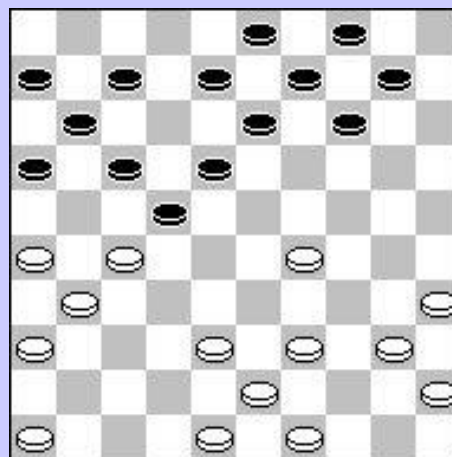

33-29 24x44 43-39 44x33
 28x39 17x28 39-33 38x20
 35x02

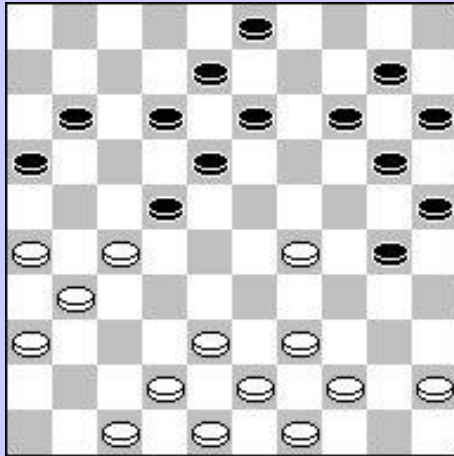

39-34 30x50 38-33 50x28
 29-23 18x29 27x09 03x14
 26-21 16x27 31x02

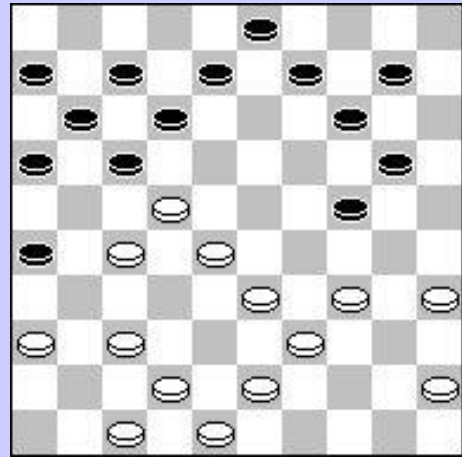

28-23 19x26 36-31 26x37
 34-30 22x31 30x19 13x24
 38-32 37x28 33x04 24x33
 04x36

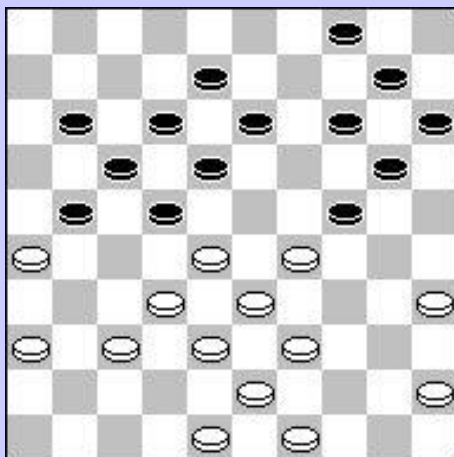

29-23 18x29 35-30 24x35
 33x24 22x31 36x09 04x13
 32-28 19x30 28-22 17x28
 39-33 ad lib 43x05

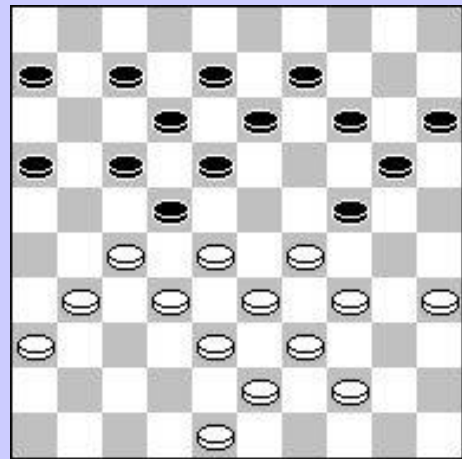

29x20 15x24 33-29 24x33*
 38x29 22x24 31x22 17x28
 26x08 13x02 32x14

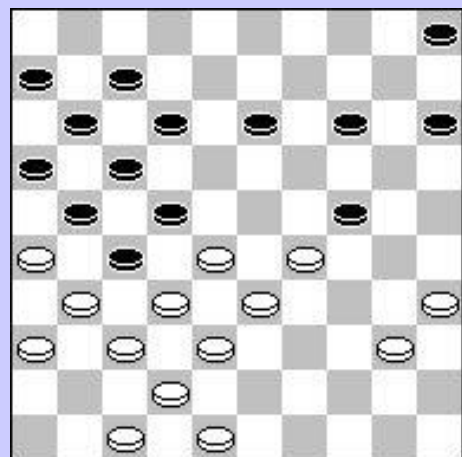

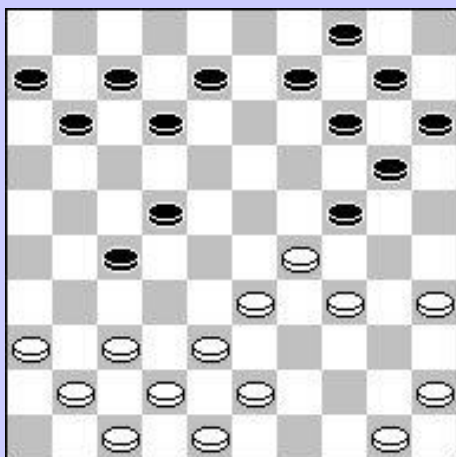

28-23 18x40 39-34 40x29
37-32 26x39 43x05

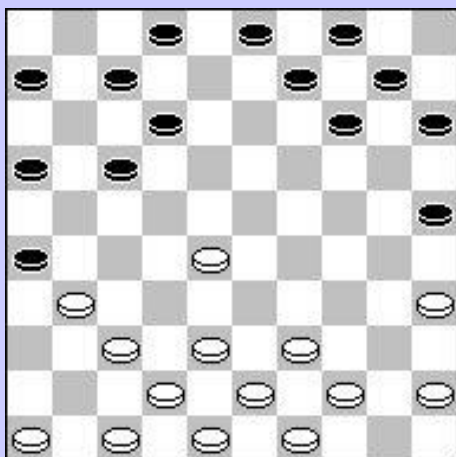

26-21 17x26 37-32 26x28
36-31 27x47 38-33 47x38
43x01

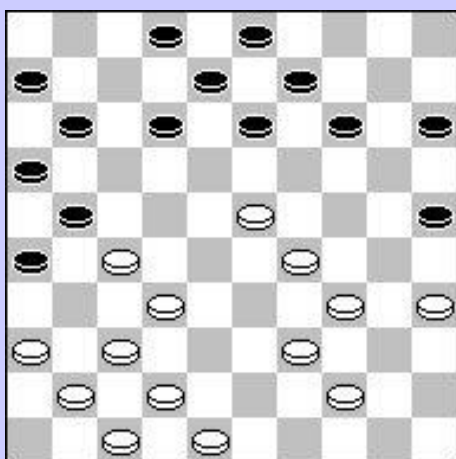

38-32 27x49 29-23 19x30
50-44 49x40 45x05

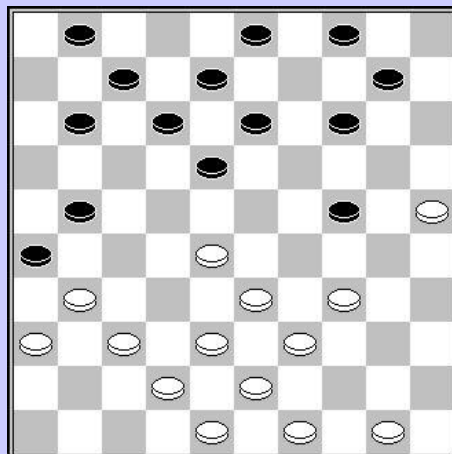

28-22 17x28 37-32 28x37
38-32 37x28 47-41 26x37
41x05

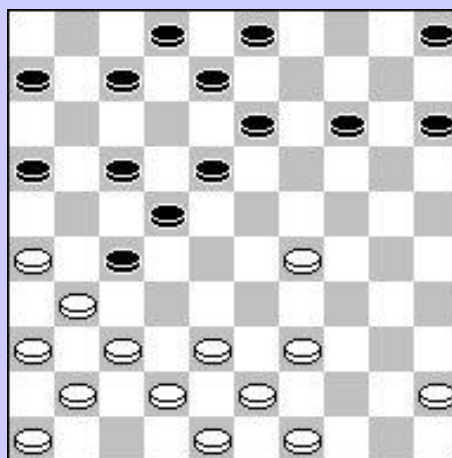

M. Kats – V. Swizinski
Minsk 1192

23x14 09x20 32-28 21x12
29x07

H. Wiersma – J. Van den Borst

Kamp v. NI 1977

26-21 17x26 37-32 27x47
 45-40 26x37 41x05 22x-28
 33x13 47x08

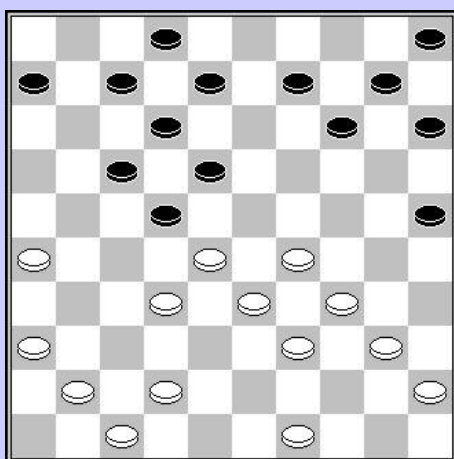
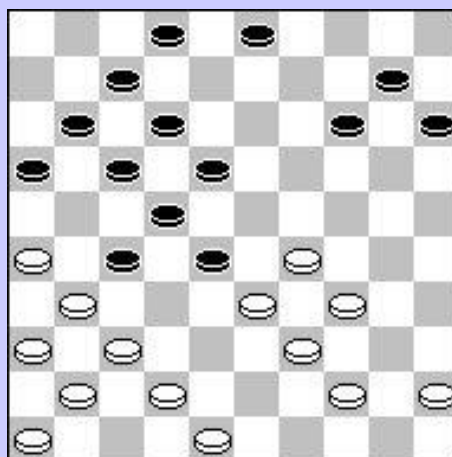

26-21 17x26 28x17 12x21
 32-27 21x32 41-37 23x41
 42-37 41x32 29-23 18x38
 39-33 38x29 34x01

41-37 32x41 36x47 27x36
 47-41 36x38 43x03

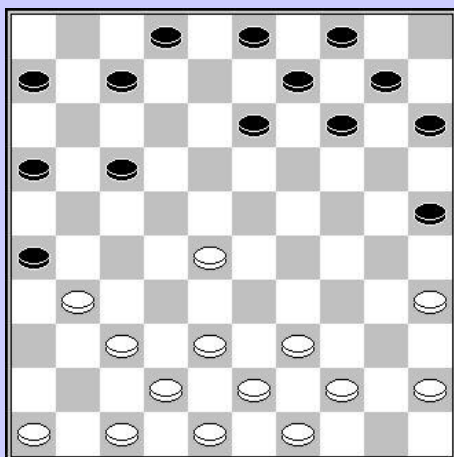
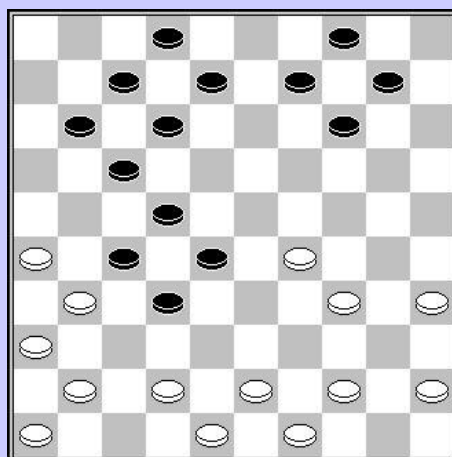

28-22 17x28 37-32 28x37
 38-32 37x28 47-41 26x37
 41x05

30-24 19x28 35-30 25x34
 40x29 23x34 32x01

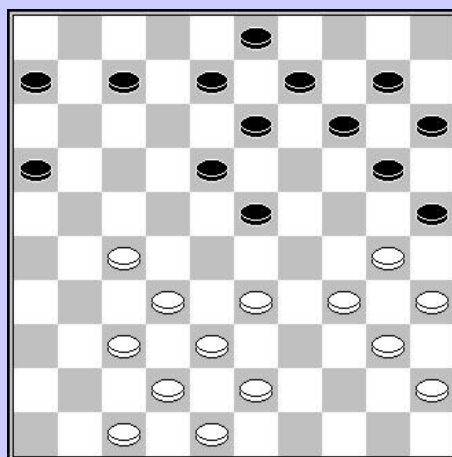

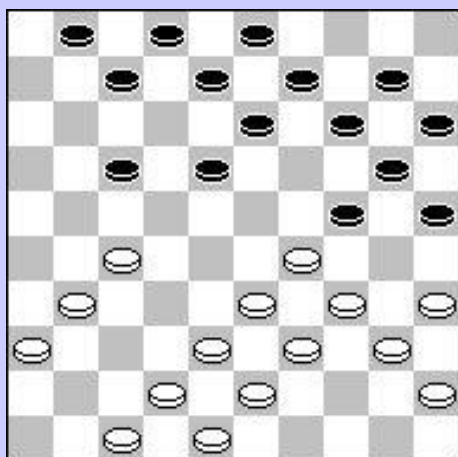

J. Eeckhout

29-23 19x28 33x11 07x16
 34-30 25x34 39x19 13x24
 27-21 16x27 31x04

34-30 25x34 39x30 23x25
 26-21 17x37 41x05

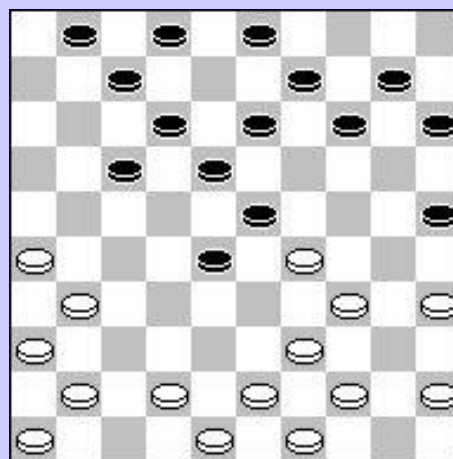

J. Eeckhout

19-23 19x28* 26-21 17x26
 37-32 28x37 38-32 37x28
 47-41 26x37 41x01

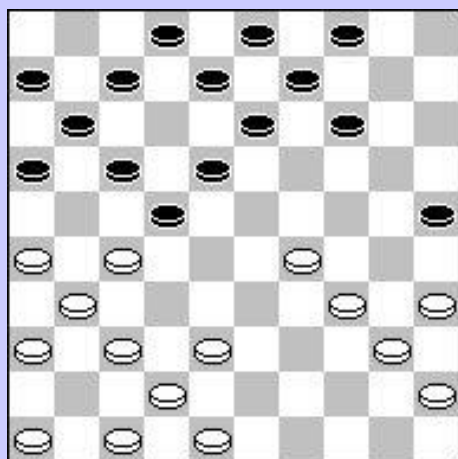

29-23 18x29 34x14 20x09
 35-30 25x45 44-40 45x34
 39x26

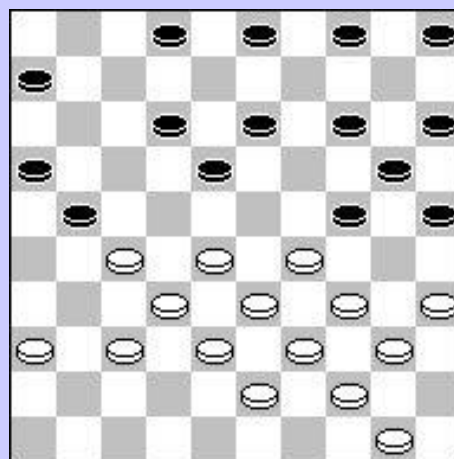

37-31 26x37 42x31 17x37
 28-22 18x27 38-32 27x29
 34x05 13-18 05x46 18-23
 46x30 25x34 40x29 w+1

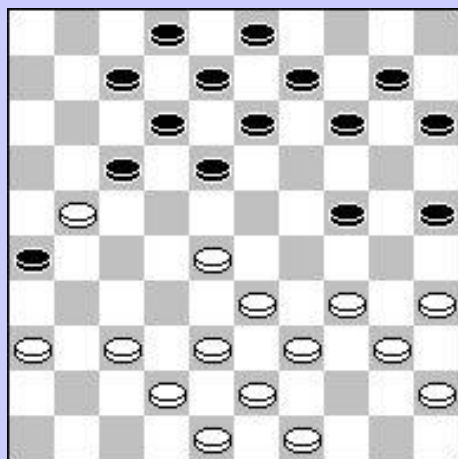

33-28 22x24 25-20 24x15
 34-29 23x34 27-22 17x28
 32x3

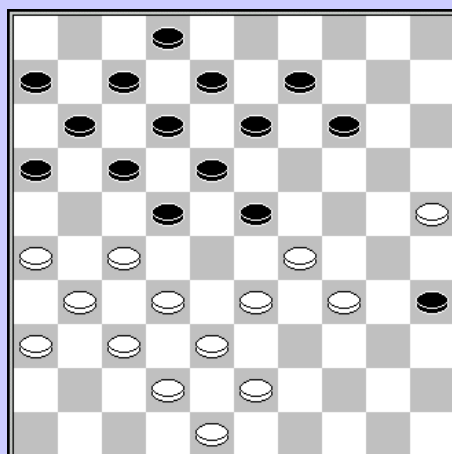
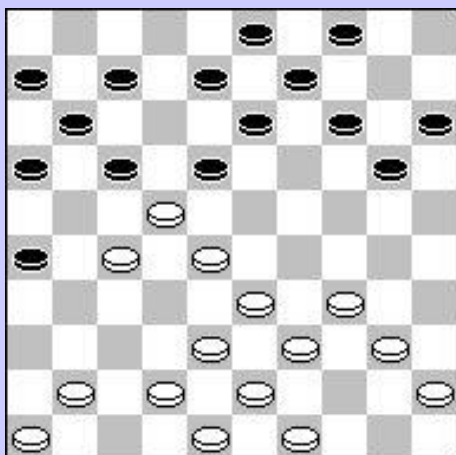

28-23 19x28 27-21 16x27
 22x31 26x37 41x01

38-32 27x20 25x03

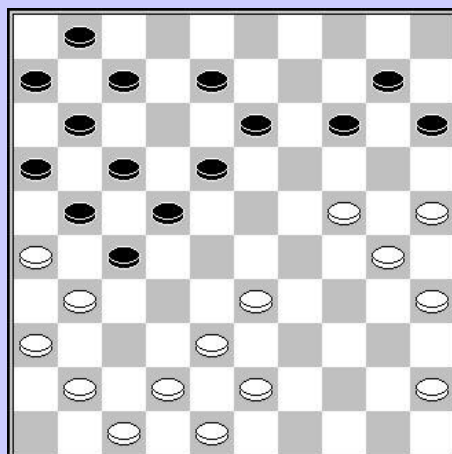
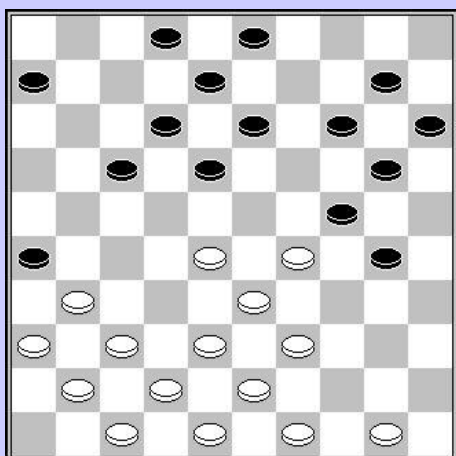

29-23 18x29 38-32 29x27
 31x11 06x17 28-22 17x28
 37-31 26x37 41x05

M. Guarraggi – P. Janssens
Mogelijkheid

28-22 17x30 37-31 26x28
 38-33 28x39 43x05 24x33
 05x44

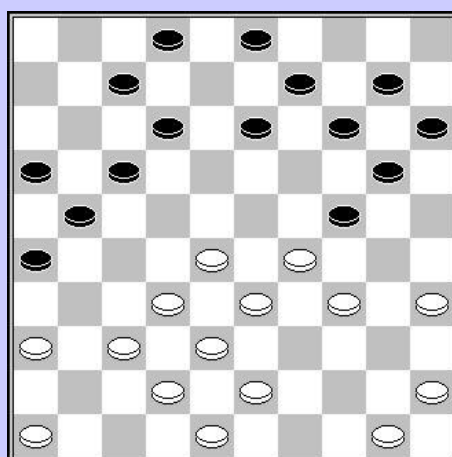

29-23 18x29 27-21 16x27
 32x21 26x17 35-30 24x35
 33x24 19x30 28-22 17x28
 39-33 28x39 43x05

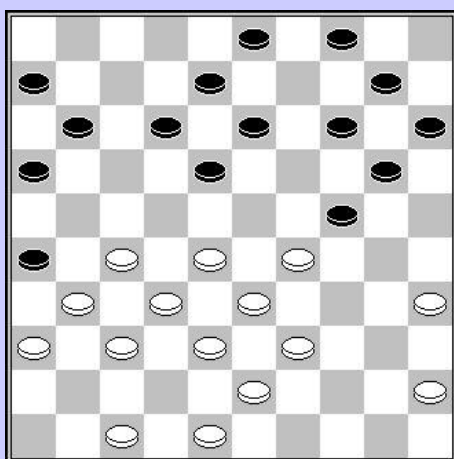
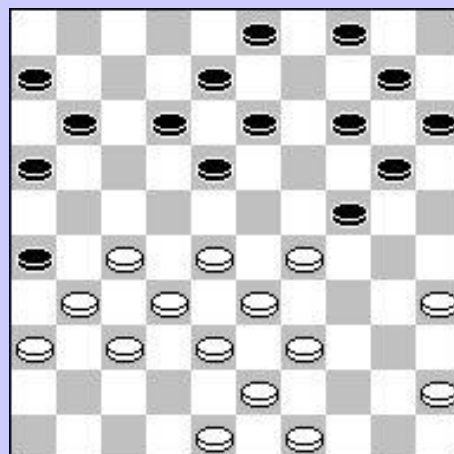

29-23 18x29 27-21 16x27
 32x21 26x17 35-30 24x35
 33x24 19x30 28-22 17x28
 39-33 28x39 43x05

F. Borghoms – F. Prils
Onderlinge Lanklaar 1981

29-23 19x28a 31-26 22x31 33x02

a 18x29 31x09 03x14 35-30
 24x44 33x04 44x33 38x29

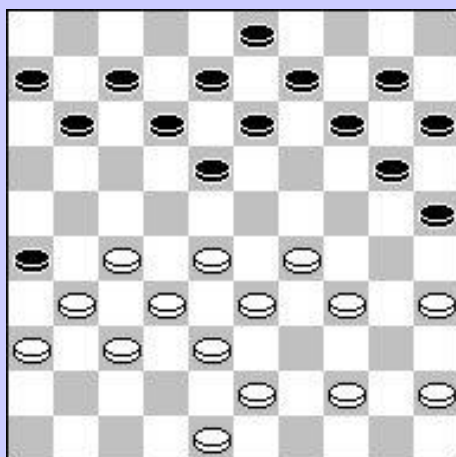
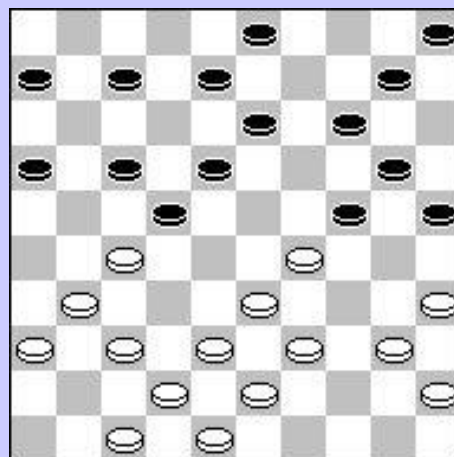

34-30 25x23 33-29 23x34
 27-21 26x17 28-22 17x28
 32x05

28-23 19x28 44-40 35x44
 39x50 28x30 49-43 17x28
 43-38 28x39 43x05

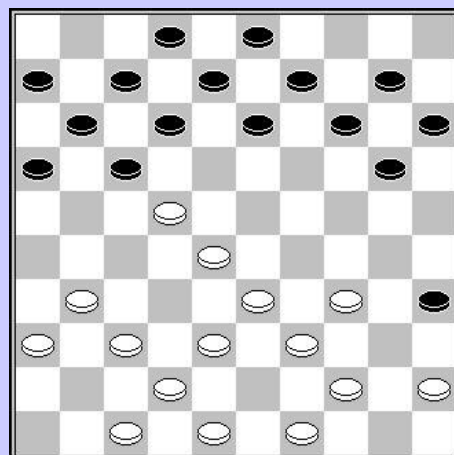

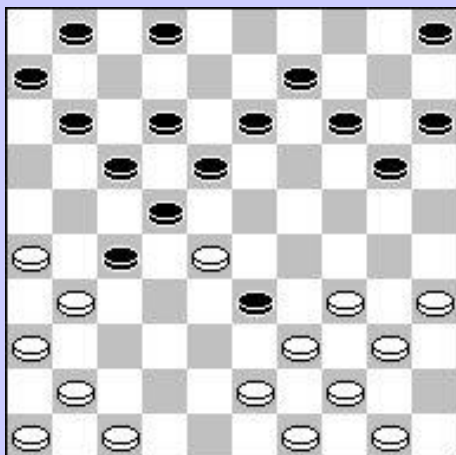

R. Clerc – Vandewal
Mogelijkheid

28-23 19x28 26-21 17x37
41x23 18x29 39x19

28-23 19x28 35-30 24x44
39x50 28x30 38-33 17x39
43x05

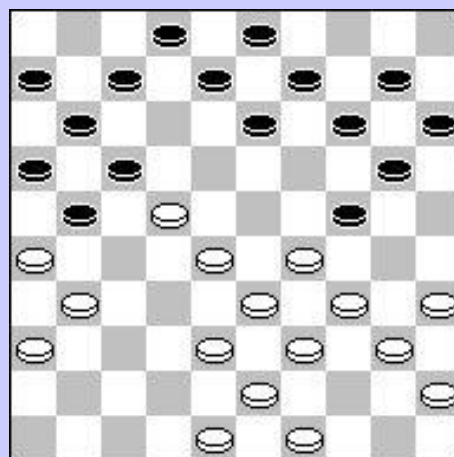

27-22 17x39 38-33 39x28
34-29 23x25 37-31 26x37
41x05

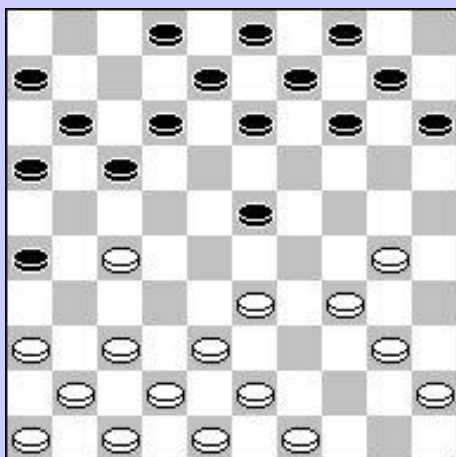

27-21 17x37 38-32 37x28
29-23 18x38 43x05

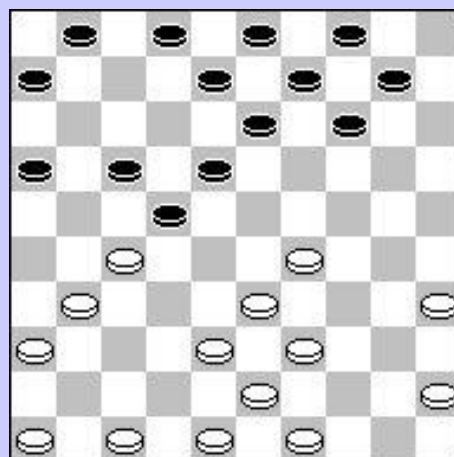

28-22 17x28 39-33 28x30
35x24 20x29 37-32 26x28
38-33 ad lib 43x05

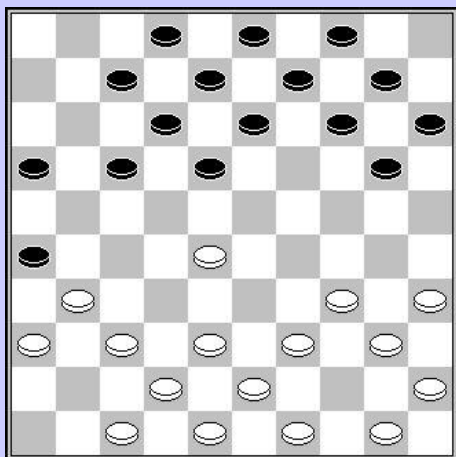

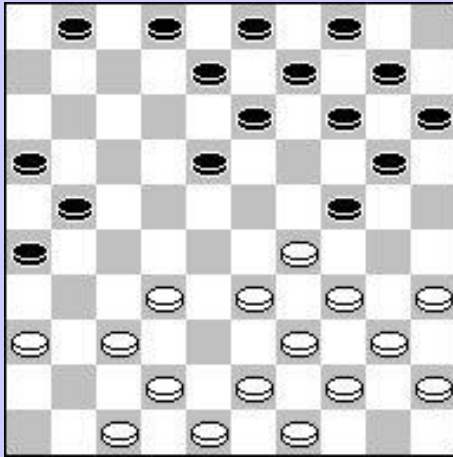

35-30 24x35 37-31 26x28
33x22 18x27 29-24 19x30
34x05

33-29 23x25 27-21 16x27
31x22 17x28 37-31 26x37
41x05

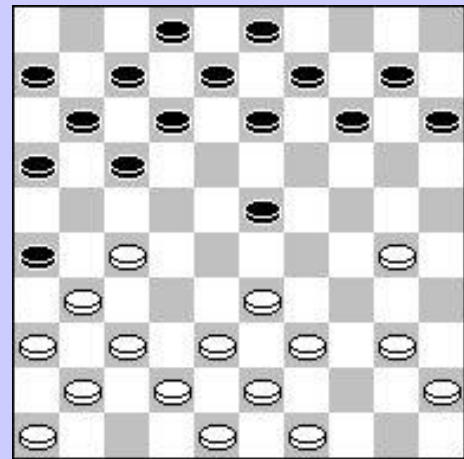

28-23 19x28 29-23 28x19
33-29 17x28 36-31 26x37
41x05

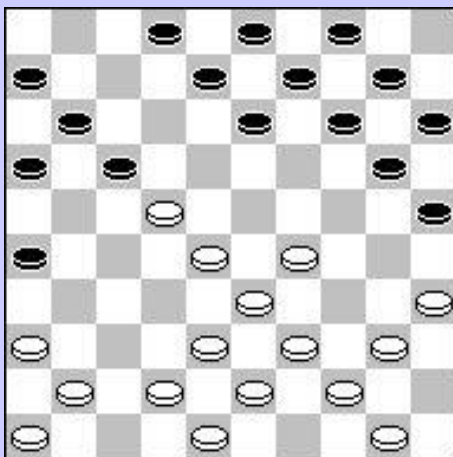

29-23 19x28 31-26 22x31
33x27 18x27 34-30 25x34
39x17

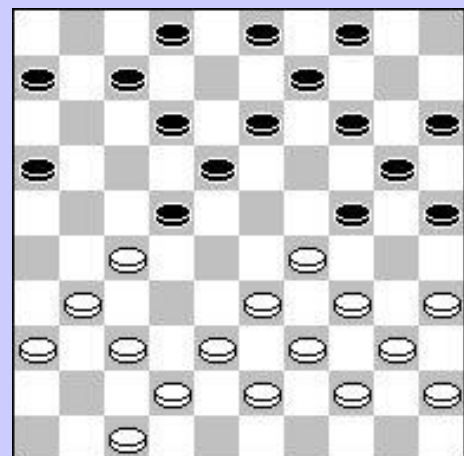

35-30 24x35 29-24 19x30
27-21 16x27 38-32 27x29
34x05

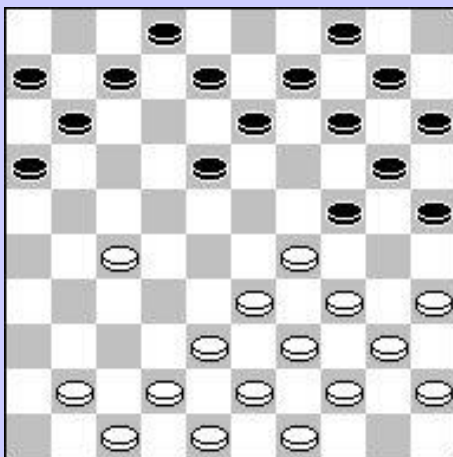

28-23 19x28 23x32 17x19
 26-21 16x27 38-32 27x29
 39-34 30x39 43x05

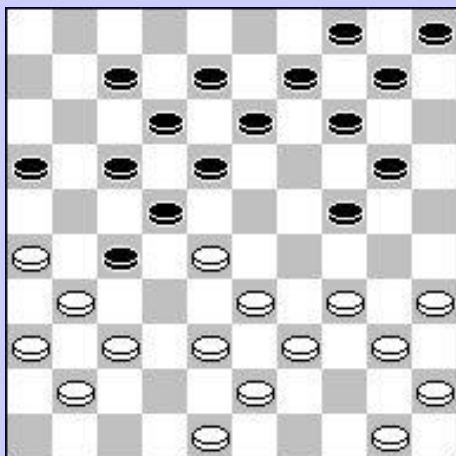

29-23 10-14 23-18 12x23
 37-31 36x27 32x03 23x32
 38x18 13x22 33-29 24x33
 39x17 11x22

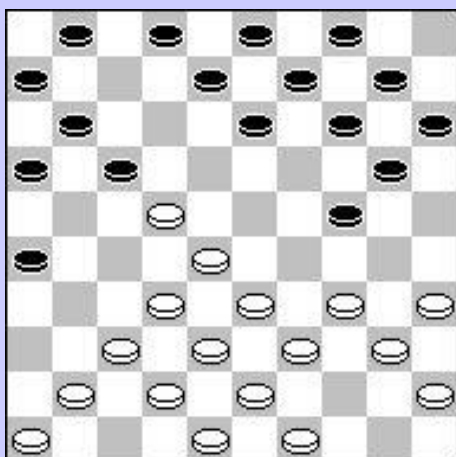

D. Halma – Nikhila
Overzien

35-30 24x30 32-28 23x41
 42-37 41x32 29-24 20x38
 39-33 38x29 43x05

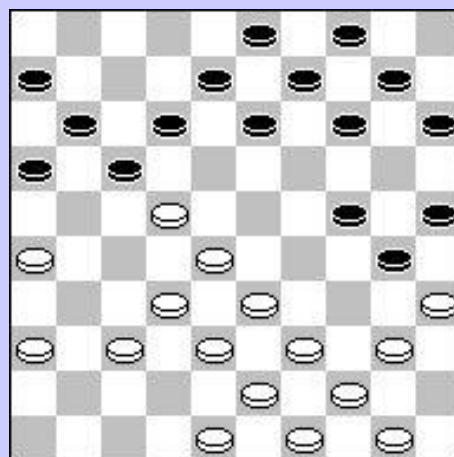

F. Borghoms – J. Swerts
Onderlinge Genk

26-21 17x26 28x17 12x21
 31x22 18x27 36-31 27x47
 38-32 47x29 34x01

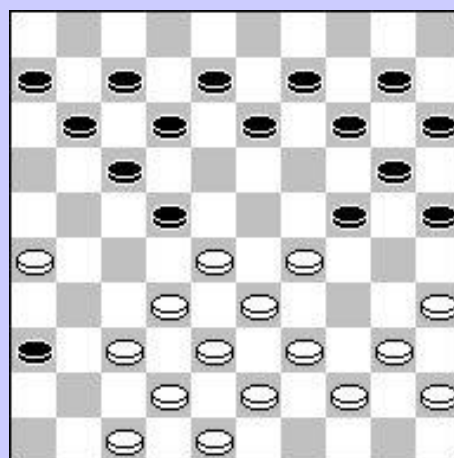

33-29
 24x44 43-39 44x33
 28x39 17x28 32x05

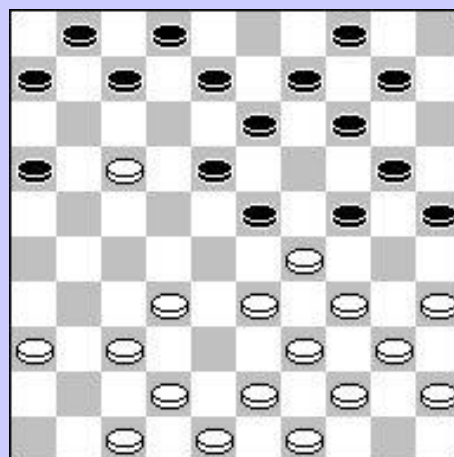

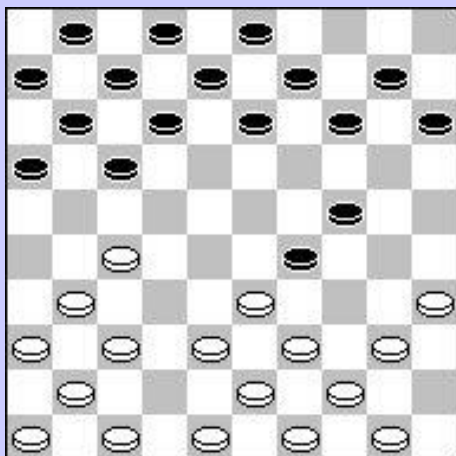

40-34 29x40 39-34 40x29
27-22 17x39 43x05

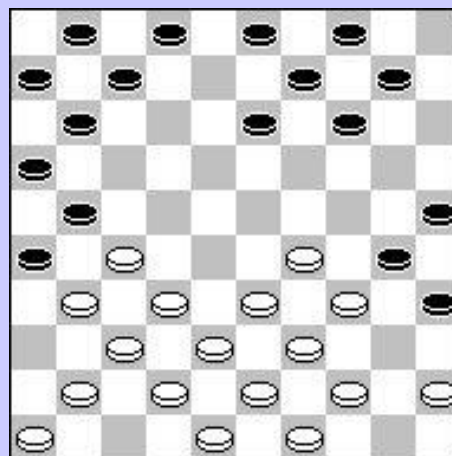

F. Borghoms – M. Scheepers
Onderlinge Lanklaar

44-40 35x44 39x50 30x28
32x05 21x32 37x28 26x37
41x32 09-14 05x08 02x13 w+1

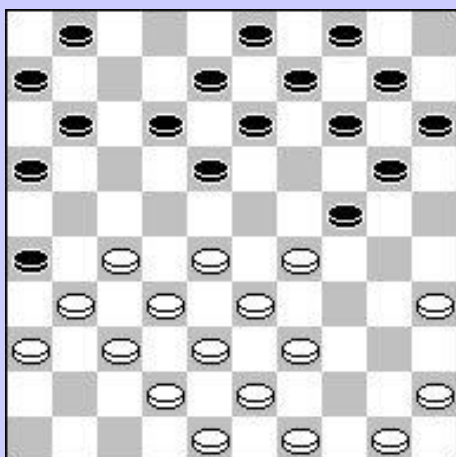

27-21 16x27 32x21 26x17
29-23 18x29 35-30 24x35
33x24 19x30 28-22 17x28
39-33 28x39 43x05

M. Guarraggi – P. Janssens
Mogelijkheid

28-23 19x30 29-23 18x29
27-22 17x28 32x05

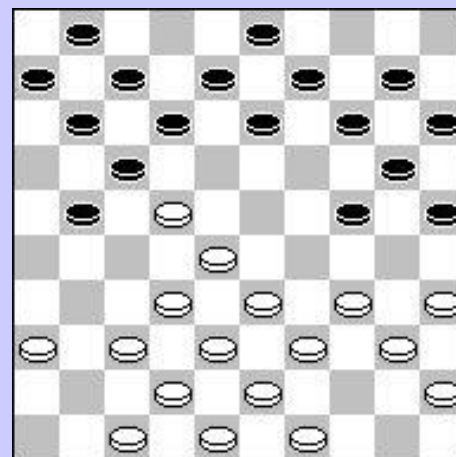
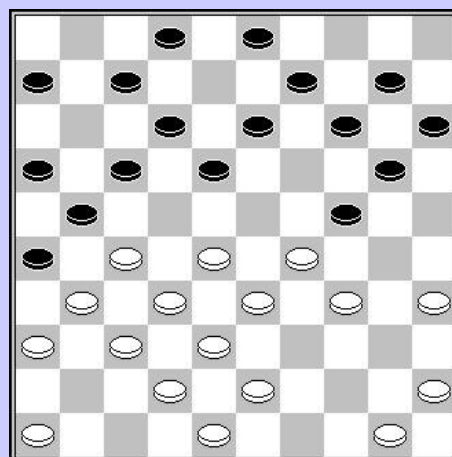

33-29 24x44 43-39 44x33
28x39 17x28 32x05

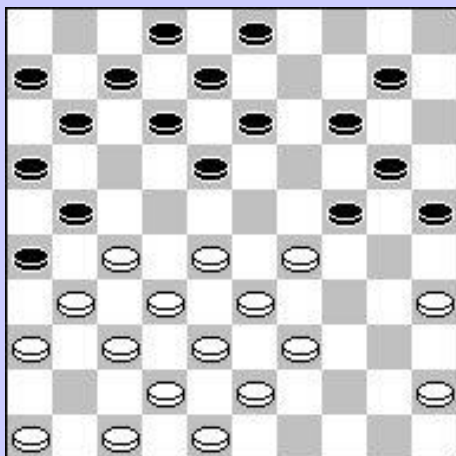

29-23 18x40 38-32 27x29
50-45 22x33 45x05

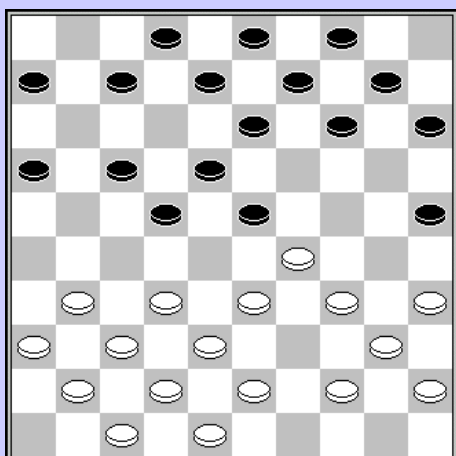

33-28 22x24 27-22 18x27a
31x22 17x28 35-30 24x44
43-39 44x33 38x18 12x23
34-29 23x34 31x01 34-39
26-21 16x27 37-32 27x38
43x45

a 17x28 34-30 enz

F. Borghoms – R. Akkermans
Onderlinge Genk

29-23 18x29 35-30 24x35 33x04 19-24
04x22 11-17 22x11 06x17 27-22 07-11
45-40 35x33 38x20 25x14 22-18 12x23
28x10

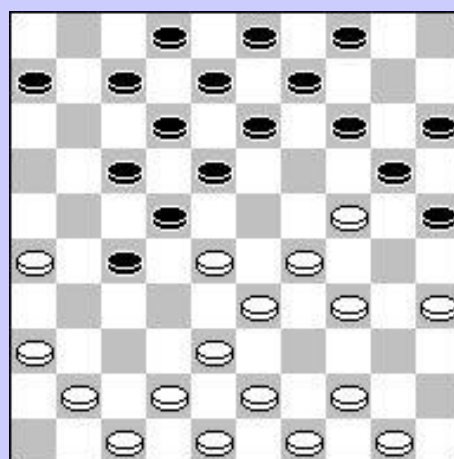

29-24 19x28ab 35-30 25x34
40x29 23x34 32x01

a 19x50 40-34 50x28
34-29 23x34 32x01

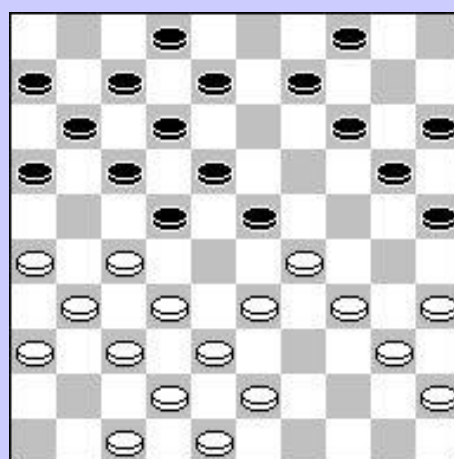

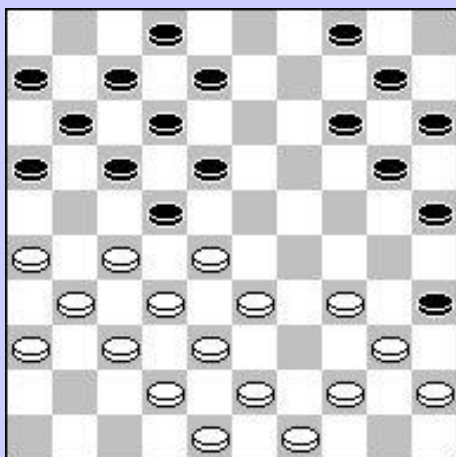

A. Kosior – C. Van Duyvenbode
Interclub NL Hoofdklasse '84

33-29 22x24 27-22 17x28
32x05

28-22 17x28 33x22 26x28
38-32 24x33 32x05

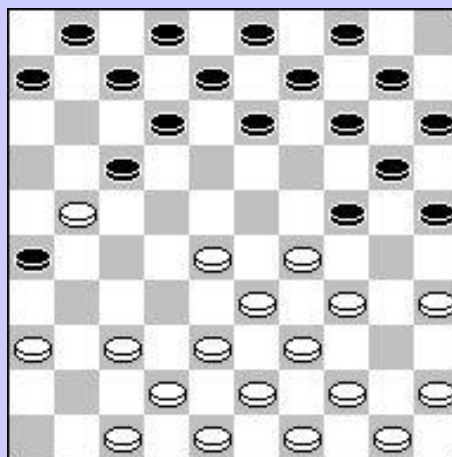

28-23 19x28 29-23 28x19
38-32 17x28 32x05

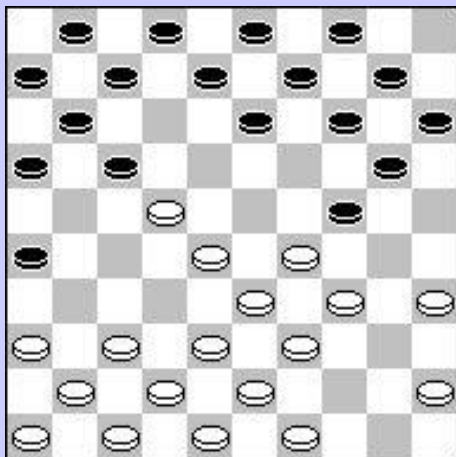

28-23 19x28 35-30 24x44
39x50 28x30 41-36 17x28
38-33 28x39 43x05

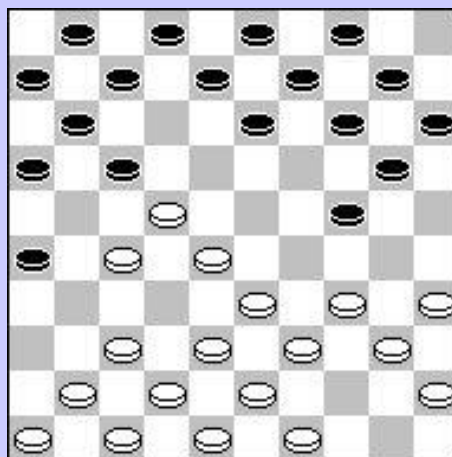

28-23 19x28 39-34 28x39
30-25 39x30 25x05

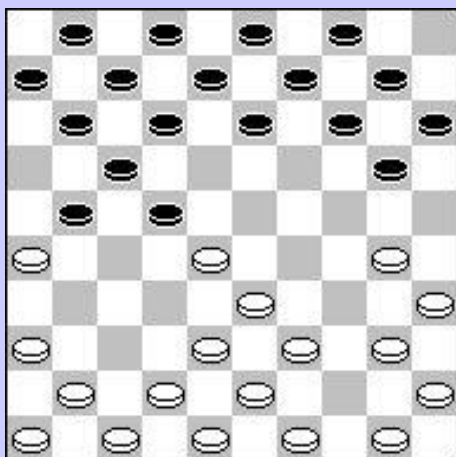

F. Borghoms – G. Roncada

Onderlinge Genk '87 – Verw. kleuren

**29-24 19x30 35x24 20x29
27-21 16x27 38-33 29x38
43x23**

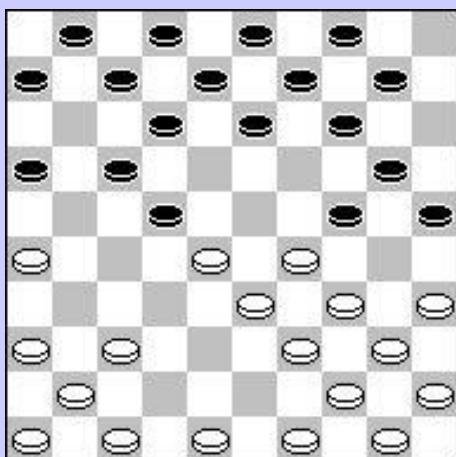
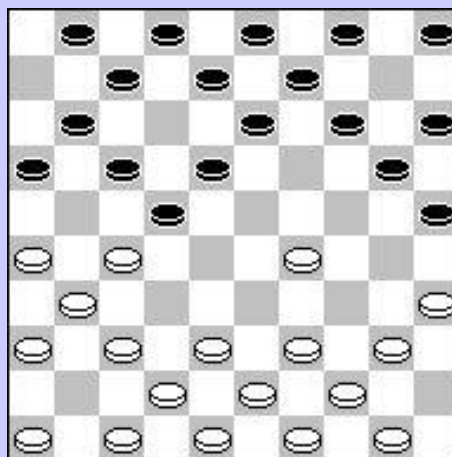

**35-30 24x35 29-24 20x38
39-33 38x29 34x05 22x33**

**24-30 25x23 22-18 23x12
28-22 17x28 23x05**

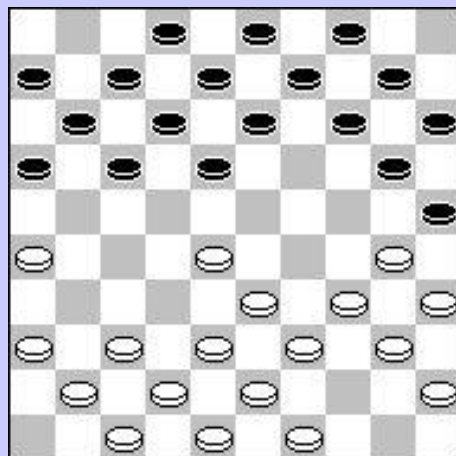
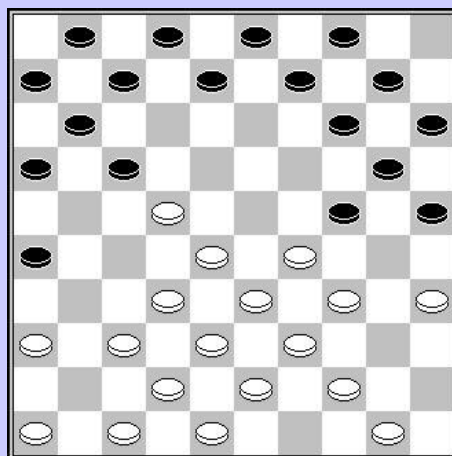

**26-21 17x26 28-22 18x27
38-32 27x29 34x05 25x34
40x29**

**28-23 19x46 27-21 16x27
33-28 46x34 40x29 24x33
39x28 22x33 31x05**

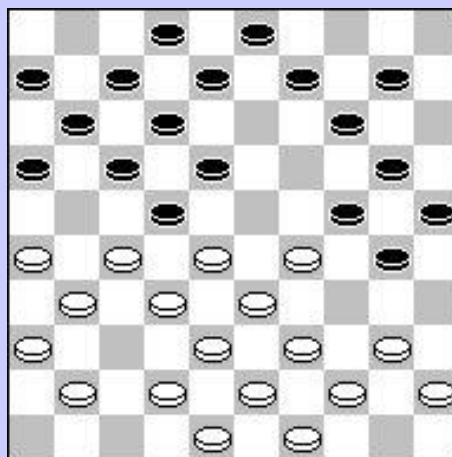

29-23 18x29 38-32 29x27
 31x11 06x17 28-22 17x28
 37-31 26x37 41x05

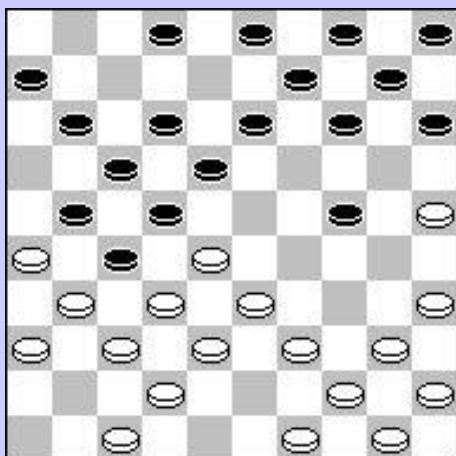

38-32 27x29 30-25 22x33
 25x34

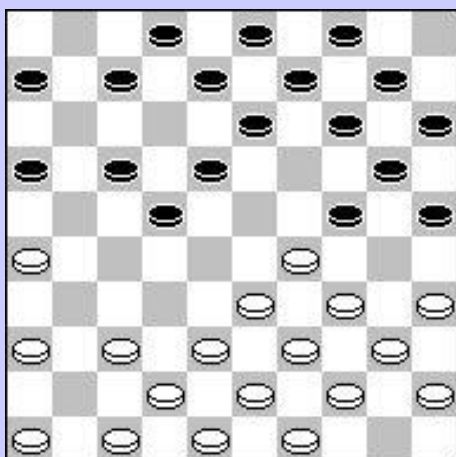

29-24 20x29 30x24 29x20
 34-30 25x34 40x29 23x34
 32x25

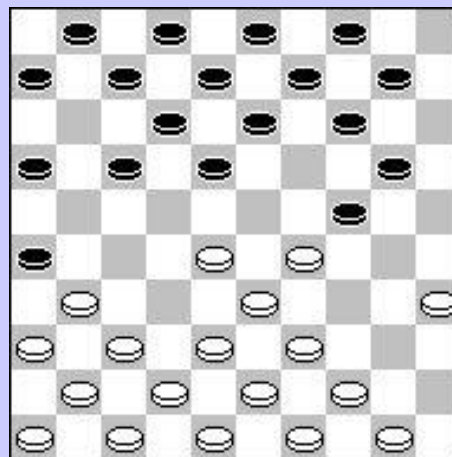

28-23 18x29a 33-28 22x33
 31x22 17x28 26x08 03x12
 32x03

a 19x28 32x23 18x29
 33-28 22x33 31x22 17x28
 26x30

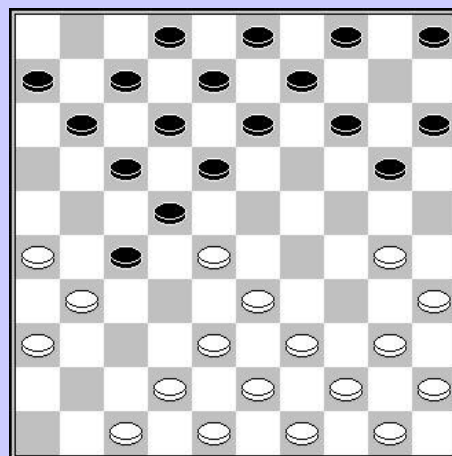

29-23 19x28 26-21 17x26*
 34-30 25x34 39x19 28x50
 47-41 13x24 38-33 50x28
 37-31 26x37 41x01

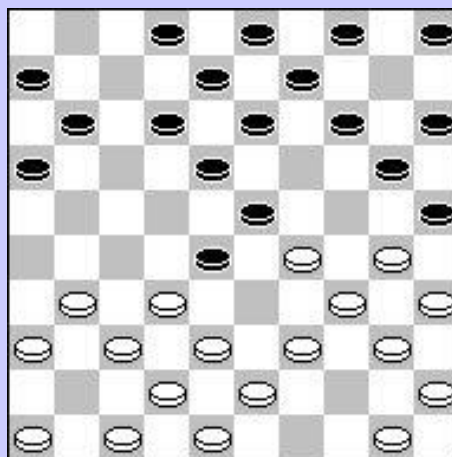

33-29 25x14 29-23 18x29
34x21

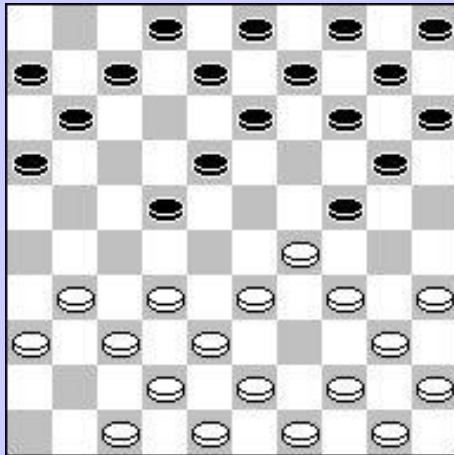
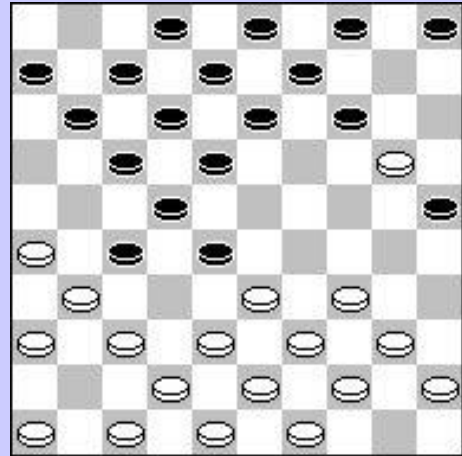

35-30 24x35 29-24 19x28
32x01

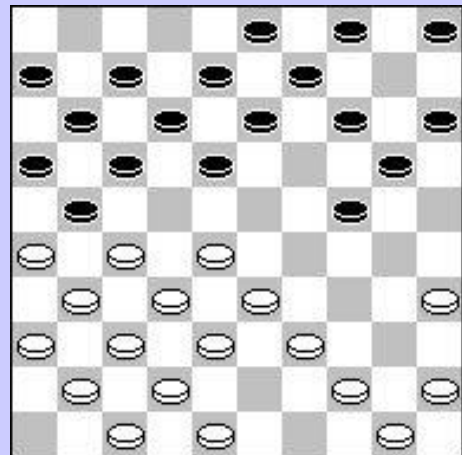

28-22 17x28 32x25 21x34
35-30 24x35 25-20 15x24
44-40 35x44 50x19 13x24
26-21 16x27 32x01

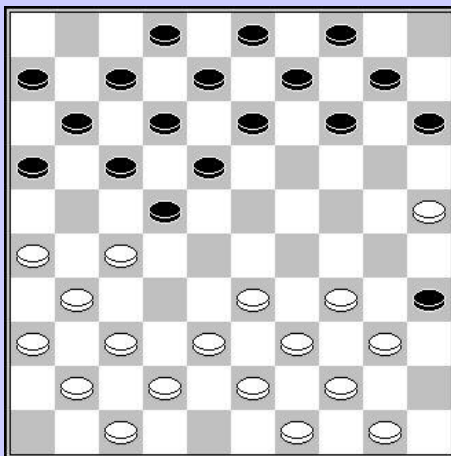

27-21 16x27 38-32 27x29
34x05

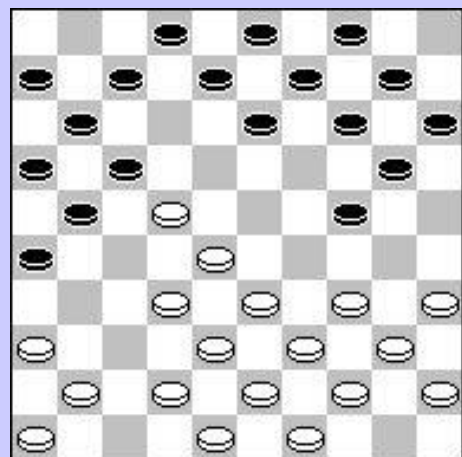

32-27 21x23 33-29 17x28
29x18 13x22 36-31 26x37
41x05

29-23 19x28 37-32 28x37
 34-30 25x34 39x19 13x24
 27-21 16x27 33-28 22x33
 31x04

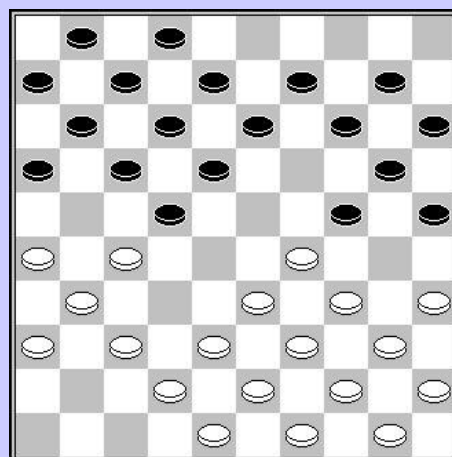

27-22 18x27 28-22 17x37
 26x17 11x22 41x21 16x27
 38-32 27x29 34x05

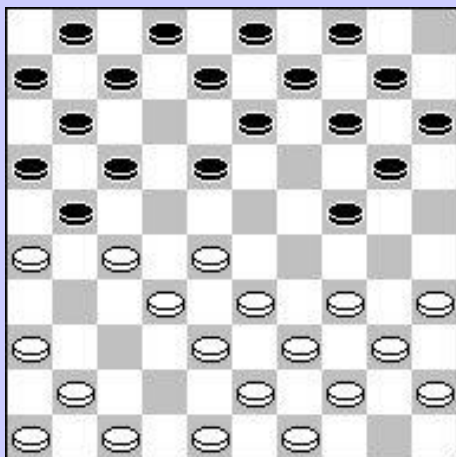

30-24 20x29 37-32 28x46
 47-41 46x21 26x28 23x32
 34x05 11-17 05x46 04-10
 46x05 09-14 05x11 06x17 w+1

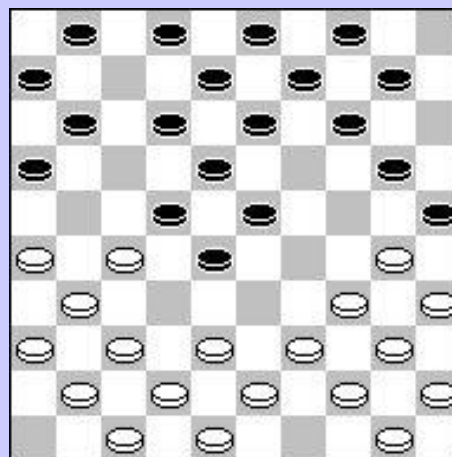

32-28 23x21 26x08 03x12
 35-30 24x35 29-24 19x30
 34x03

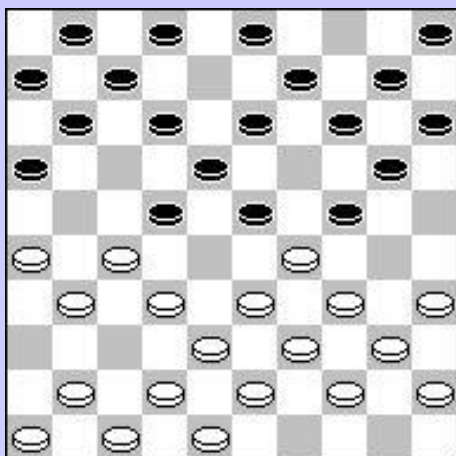

Handel – O. Verpoest

34-29 25x23 33-29 23x34
 28-22 17x28 32x05 13-19
 05x40 18-23 40x18 12x23 w+1

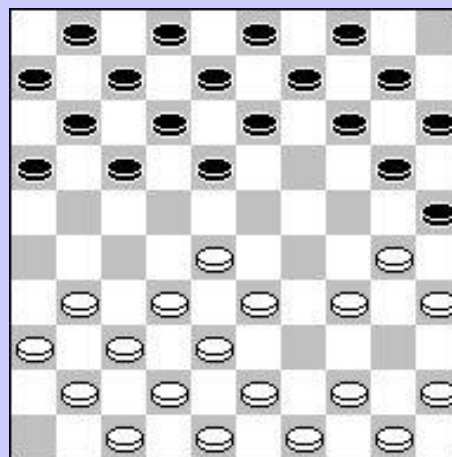

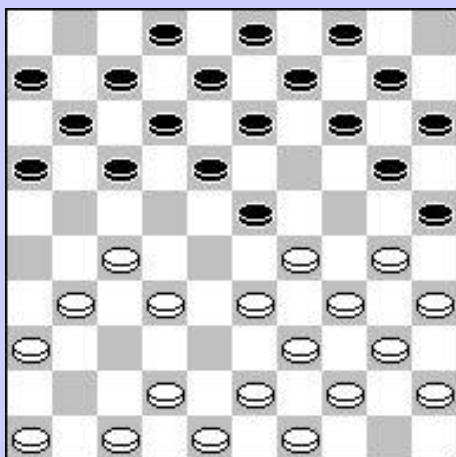

27-22 17x26 33-28 23x32
 29-24 20x29 34x05 25x34
 05x14

Zetje van Bergen

26-21 16x27 32x21 17x26
 35-30 24x35 33-28 23x32
 37x28 26x46 29-23 18x29
 34x05 46x23 05x46

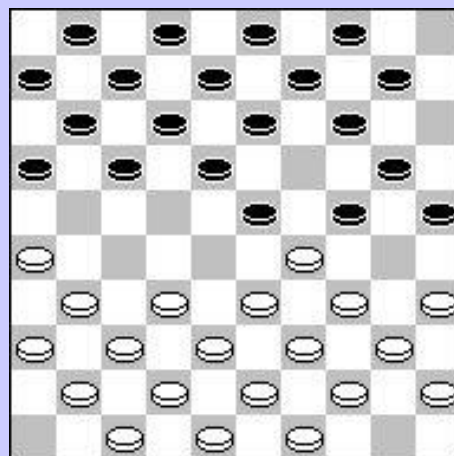

29-23 10-14 23-18 12x23
 34-30 25x34 40x27

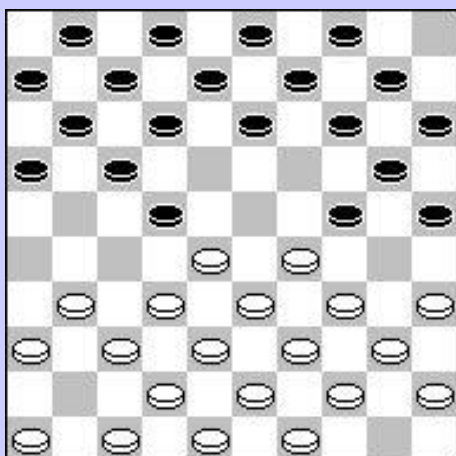

31-26 16x27 32x21 17x26
 33-28 23x32 37x28 26x46
 29-23 18x29 34x05

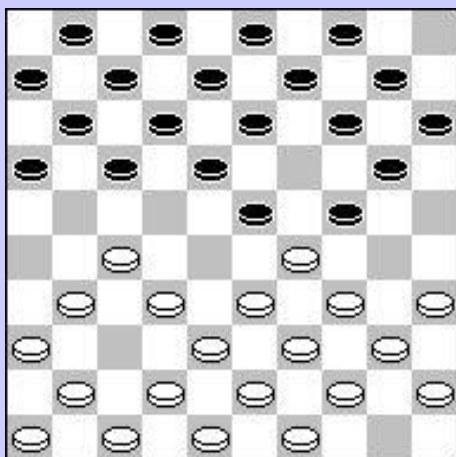
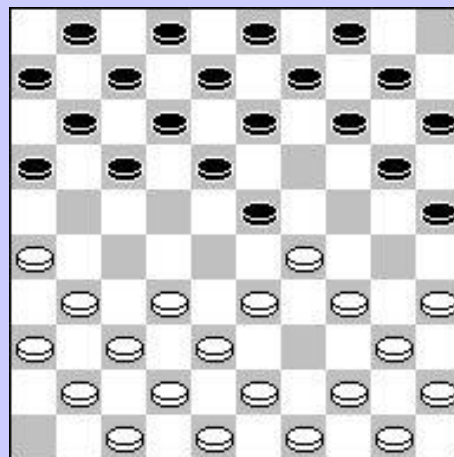

35-30 24x35 32-28 23x21
 29-24 20x29 34x05

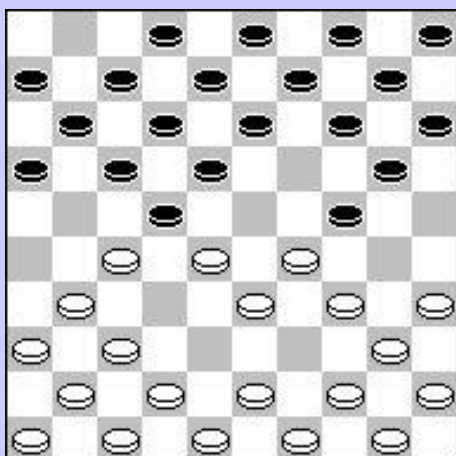

29-23 18x38 43x32 22x33

27-22 17x28 32x25

En schijf 33 gaat verloren

Akkermans R.	67,102
Alexandrov V.	47
Aliar W.	35
Aliar. L. F.	34,48
Altsjoel E.	41
Ambags J.	15
Andreikp A.	30,60
Aubran	40
Baksoulah A.	24,39
Bassirou Ba	55
Bastiaannet J.	22
Bastiaanse P.	89
Berends G.	6
Bergsma	72
Bies B.	32
Bizot S.	68
Blanpain M.	80
Boom G.	85,86
Borghoms F.	19,28,49,51,52,53,54,55,57,58,67,70,78,97,100,101,104
Borochoy	44
Bos J.	19
Bosselaar J.	36
Bremer M.	35
Bronstring E.	22
Buys. L.	48
Casaril P.	36
Casemier L.	37
Chizhov A.	5,9
Cisse P.	9
Clerc R.	32,98
Collomb D.	42
Da Silva G.	13
Dammingh H.	48
de Benis G.	32
De Boer J.	22,65
de Bree J.	20
De Bruijn.....	10
de Gooijer G.	21
de Haas A.	25,52,53
de Jong D.	75
de Jongh W.	61
Degueé P.	63,81,82
Demers B.	84
Diallo A.	73
Diaw L.	20
Dibman A.	77
Doeves B.	52
Drenth O.	61
Dsinter G.	20,38,44,75
Dukel B.	22
Durdyev H.	43
Eeckhout J.	90,91,95
Eggens B.	85
Feret B.	90
Francisco	28
Gantwarg A.	11
Geurts L.	30
Gregoire M.	55
Guarraggi M.	96,101
Hage T.	26

Halma D.	100
Halsma	72
Handel	108
Heij J.	64
Hermans V.	24,36,42,54,66
Hilberink E.	26
Hisard M.	10
Holstvoogd E.	17,25
Hubner G.	42
Issalène D.	41
Jacobsen H.	61
Jansen F.	48
Jansen G.	85
Jansen H.	86
Janssens P.	96,101
Kalden J.	31
Kalk J.	77
Kats M.	93
Kinderis A.	24
Kleinmann R.	11
Koeperman I.	11,12,34,43
Kolodiev Y.	30
Konings J.W.	76
Koopmanschap M.	58
Koops	64
Kosior A.	103
Kovrizjkin A.	54
Koyfman Y.	35
Krajenbrinck J.	77
Kroeglow	47
Krzysjta	44
Kuijstermans C.	81
Kuiper	64
Kuyken A.	16,21,23
Langerak	68
Lesjtsjef	34
Levels P.	17
Linssen	10
Lkesjew J.	41
Los W.	13
Luteijn F.	61
Maertzdorf A.	24,53
Magonette A.	78
Malinese	21
Marcos L.	37
Marini F.	55
Markevics	27
Meijers J.	43
Merin M.	41
Meurs P.	58
Michailovskaja	30
Michel F.	47
Michiels S.	86
Miksa	29
Milshin V.	39
Mistchanski N.	13,25
Moskiska	15
Mostovoj G.	34
Mouchet	57
Mulder	44
N'Diaye M.	25

Nagel	29
Nieuwenhuijzen P.	89
Nikhila	100
Nimbi F.	34
Noyens K.	24,53
Olsen A.M.	38
Otina L.	19
Palmer R.	67
Passchier	73
Pesjkow	60
Pjetrow	81
Poliakow P.	43
Poortinga	44
Presman A.	34
Prils F.	97
Prinsen J.	15
Raemaekers H.	51
Raman F.	9,22,23
Ricou D.	40
Rist B.	22
Robillard B.	28,37
Roncada G.	104
Roozenburg P.	35,55,63
Roozenburg W.	55
Rybakov I.	27
Saint-Fort R.	14,17
Sandee S.	47
Saworski L.	60
Schalley R.	11
Scheepers M.	55,100
Schoofs T.	43
Schotanus A.	78
Sijbrands T.	22,42,60
Sjoelmana	41
Smeets E.	49,51
Sochnenko L.	15
Spantsireti N.	54
Spieker D.	81
Springer B.	83
Stegeman I.	64
Sterrenburg J.	39
Stokkel J.	34
Swerts J.	100
Swizinski V.	93
Sysel	21
Teer F.	26
Ten Berge R.	42,52
Tholel F.	15
Toetenel F.	47
Trawina L.	63,81
Tsipes L.	39
Tsjegolew W.	22
Twiest E.	64
van Aalten G.	6
van den Boogaard J.	52
Van den Borst J.	41,46,77,81,94
Van der Wal J.	17,32,34,73
Van Duyvenbode C.	103
Van Eenennaam C.	78
van Hal N.	43
van Heeringen B.	19

van Liempt B.	26
van Manen G.	26
van Oostenrijk W.	64
Van Tol J.	20
Van Westerloo H.	11,15,85
Vanbekbergen P.	51,66
Vandebeek J.	19
Vandeberg Y.	22,44
Vandewal	98
Vankan G.	66
Verdouen J.	78
Verhoeven F.	83
Verkhovykh A.	5
Vermin H.	81
Verpoest H.	10
Verpoest O.	20,37,67,108
Verschueren D.	22,90
Visser S.	65
Weiss I.	19,52,53
Weltman A.	24
Werchowitsj A.	39,46
Werrebrouck M.	84,86
Wesselinck W.	47,78
Wiersma H.	13,17,42,94
Wigman A.	39
Willems T.	70
Wiskerke E.	73
Witjes B.	11
Woestenborghs T.	45
Wolfs M.	66
Wolfs W.	57
Zegeling F.	36
Zoebov	46
Zuidema	44
