

# Belgisch Kampioenschap 1970

## Hoofdklasse

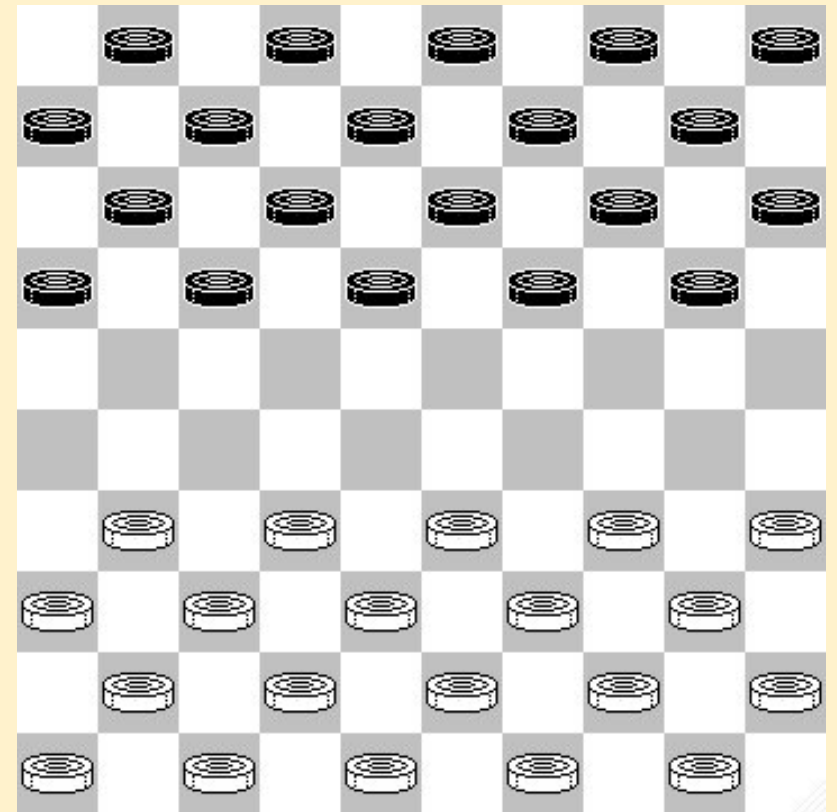

### *Belgisch Kampioenschap*

1970 / 1971 / 1972 / 1973 / 1974 / 1975 / 1976 / 1977 / 1978

1980 / 1981 / 1982 / 1983 / 1984 / 1985 / 1986 / 1987 / 1989

1990 / 1991 / 1992 / 1993 / 1994 / 1995 / 1996 / 1997 / 1998

1999 / 2000 / 2001 / 2002 / 2003 / 2004 / 2005 / 2006 / 2007

2008 / 2009 / 2010 / 2011 / 2012 / 2013 / 2014 / 2015 / 2016

2017 / 2018 / 2019 / 2020 /

### *Belgisch Kampioenschap ½ finale 1988*

V.U.

Borghoms F.

Homebrew.ed@telenet.be

Ronde 1 21/02/1970

Joseph Demesmaecker - Paul Deguee 2-0

01.32-28 19-23 28x19 14x23 37-32 10-14 34-30 14-19 30-25 17-21 25x14 19x10  
 07.42-37 21-26 32-28 23x32 37x28 26x37 41x32 16-21 47-42 21-26 36-31 26x37  
 13.32x41 10-14 41-37 05-10 46-41 18-23 28x19 14x23 40-34 10-14 45-40 04-10  
 19.34-30 12-18 40-34 07-12 30-25 14-19 34-29 23x34 39x30 01-07 44-39 10-14  
 25.50-44 18-23 33-28 23x32 37x28 12-18 39-33 07-12 44-39 02-07 49-44 11-16  
 31.44-40 16-21 42-37 21-26 40-34 07-11 37-32 11-16 48-42 18-22 28x17 12x21  
 37.42-37 21-27 32x21 16x27 37-32 06-11 32x21 26x17 33-28 11-16 39-33 13-18  
 43.34-29 18-22 29-24 19-23 28x10 15x04 38-32 17-21 43-38 21-27 32x21 16x27  
 49.41-37 08-13 24-19 13x24 30x19 04-10 35-30 09-14 19-13 10-15 37-32 27-31  
 55.32-27 31-36 27x18 36-41 18-12 41-47 12-07 47-41 07-01 41-36 13-08 03x12  
 61.01x05 36-13 33-28 13x35 05-23 35-13 23-29 13-36 38-32 36-13 28-23 15-20  
 67.29x15 13-02 23-18 02-16 32-28

Jean Wislez - Michel Gregoire 0-2

01.32-28 18-23 34-29 23x32 37x28 12-18 40-34 07-12 45-40 19-23 28x19 14x23  
 07.29-24 20x29 33x24 10-14 34-30 14-19 30-25 19x30 25x34 05-10 39-33 10-14  
 13.44-39 17-22 50-44 14-19 41-37 16-21 31-26 21-27 37-32 11-16 32x21 16x27  
 19.42-37 06-11 37-32 11-16 32x21 16x27 33-29 09-14 38-32 27x38 43x32 14-20  
 25.32-27 22x31 36x27 12-17 46-41 20-24 29x20 15x24 41-37 04-09 34-30 24-29  
 31.39-33 29x38 37-32 09-14 32x43 14-20 44-39 20-24 40-34 01-06 30-25 23-28  
 37.43-38 06-11 27-21 19-23 21x12 08x17 47-42 03-09 38-33 09-14 33x22 17x28  
 43.49-43 02-08 43-38 08-12 26-21 18-22 38-33 13-19 34-30 11-16 39-34 28x39  
 49.34x43 16x27 43-39 12-17 39-34 22-28 34-29 23x34 30x39 27-32 48-43 19-23

Frans Claessens - Walter van Bouwel 1-1

01.32-28 18-23 38-32 12-18 42-38 07-12 47-42 20-24 31-27 14-20 37-31 02-07  
 07.41-37 17-22 28x17 11x22 34-29 23x34 39x30 20-25 46-41 25x34 40x20 15x24  
 13.32-28 10-14 28x17 12x32 37x28 05-10 41-37 18-23 37-32 13-18 44-39 09-13  
 19.50-44 04-09 44-40 10-15 31-27 07-12 39-34 01-07 43-39 07-11 49-43 14-20  
 25.34-30 20-25 42-37 25x34 40x20 15x24 45-40 12-17 37-31 17-21 31-26 09-14  
 31.26x17 11x31 36x27 06-11 40-34 11-17 34-29 23x34 39x30 18-23 48-42 08-12  
 37.27-22 03-08 22x11 16x07 42-37 07-11 33-29 24x31 30-24 19x30 28x10 31-36  
 43.35x24

Antoine Slaby - Leon Vaessen 1-1

01.31-27 19-23 33-28 17-21 28x19 14x23 39-33 21-26 33-28 09-14 28x19 14x23  
 07.44-39 10-14 39-33 05-10 33-28 11-17 28x19 14x23 50-44 10-14 44-39 17-22  
 13.39-33 22x31 36x27 06-11 33-28 13-19 38-33 11-17 42-38 17-22 28x17 12x21  
 19.47-42 08-13 33-28 04-09 43-39 07-12 39-33 02-08 49-43 12-17 41-36 17-22  
 25.28x17 21x12 33-28 20-24 34-30 14-20 30-25 24-29 25x14 9x20 40-34 29x40  
 31.35x44 20-24 37-31 26x37 42x31 15-20 43-39 20-25 39-33 24-30 46-41 30-35  
 37.41-37 03-09 48-43 01-07 31-26 23-29 33x24 19x30 27-21

Oscar Verpoest - Maurice Verleene 2-0

01.32-28 19-23 28x19 14x23 37-32 10-14 41-37 05-10 46-41 14-19 35-30 10-14  
 07.30-25 17-21 31-26 20-24 26x17 12x21 34-29 23x34 40x20 15x24 45-40 07-12

13.40-34 24-30 33-29 30-35 38-33 01-07 34-30 35x24 29x20 21-26 36-31 18-22  
 19.41-36 11-17 43-38 17-21 50-45 21-27 32x21 26x17 49-43 13-18 20-15 08-13  
 25.37-32 07-11 32-27 17-21 33-29 21x32 38x27 11-17 42-38 19-23 44-40 23x34  
 31.40x29 13-19 29-24 19x30 25x34 17-21 39-33 21x32 38x27 03-08 34-30 12-17  
 37.43-38 17-21 48-43 21x32 38x27 06-11 43-38 14-19 45-40 19-23 38-32 11-17  
 43.31-26 22x31 36x27 17-22 47-41 22x31 26x37 08-13 40-34 13-19 32-27 02-07  
 49.37-32 07-11 30-25 11-17 25-20 17-22 41-36 22x31 36x27 19-24 20x29 18-22  
 55.27x18 23x12 33-28 09-13 29-23 16-21 32-27 21x32 28x37 13-18 23-19 12-17  
 61.19-14 17-21 14-10 18-22 10-05

Roger Kleinmann - Hugo Verpoest 1-1

01.33-29 17-22 34-30 11-17 30-25 06-11 39-33 01-06 44-39 20-24 29x20 15x24  
 07.50-44 22-27 31x22 18x27 32x21 17x26 37-32 11-17 41-37 13-18 40-34 08-13  
 13.32-27 17-22 38-32 22x31 36x27 02-08 46-41 19-23 43-38 14-19 41-36 10-14  
 19.33-29 24x33 39x28 14-20 25x14 09x20 49-43 20-24 44-40 05-10 37-31 26x37  
 25.42x31 10-14 34-30 07-11 43-39 11-17 30-25 04-09 27-22 18x27 31x11 06x17  
 31.36-31 17-22 28x17 12x21 47-42 13-18 31-27 08-12 38-33 12-17 33-28 14-20  
 37.25x14 09x20 39-33 23-29 42-38 20-25 40-34 29x40 45x34 18-23 27-22 03-08  
 43.22x11 16x07 28-22 08-13 35-30 24x35 33-29 25-30 29x09 30x39 09-04 21-27  
 49.22x31 39-44 04-18 07-11 18-22 44-49 22x06 35-40 31-26 40-45 06-50 49-40  
 55.38-33 19-23 33-28 23-29 26-21 29-34 28-23 34-39 50x17 40x18

	1	2	3	4	5	6	7	8	9	10	11	12	+	=	-	Pt
Demesmaecker J.	X											2	1	0	0	2
Gregoire M.		X								2			1	0	0	2
Verpoest O			X								2		1	0	0	2
Slaby A				X			1						0	1	0	1
Claessens F.					X			1					0	1	0	1
Verpoest H.						X		1					0	1	0	1
Vaessen L.				1			X						0	1	0	1
Kleinmann R.						1		X					0	1	0	1
Van Bouwel W.					1				X				0	1	0	1
Wislez J.		0								X			0	0	1	0
Verleene M.			0								X		0	0	1	0
Deguée P.	0											X	0	0	1	0

## Ronde 2

Joseph Demesmaecker - Jean Wislez 2-0

01.32-28 19-23 28x19 14x23 37-32 10-14 34-30 04-10 30-25 17-21 41-37 21-26  
 07.47-41 11-17 40-34 06-11 34-30 14-19 25x14 09x20 44-40 01-06 50-44 20-25  
 13.32-28 23x32 37x28 26x37 41x32 25x34 39x30 17-21 44-39 11-17 49-44 15-20  
 19.30-24 20x29 33x24 19x30 35x24 21-27 32x21 16x27 39-33 07-11 44-39 17-22  
 25.28x17 11x22 46-41 27-31 36x27 22x31 41-36 12-17 36x27 17-22 27-21 22-28  
 31.33x22 18x16 24-20 16-21 39-33 03-09 20-15 10-14 40-34 14-19 45-40 21-27  
 37.42-37 06-11 43-39 19-23 40-35 13-18 48-43 11-17 34-29 23x34 39x30 17-22  
 43.30-24 18-23 35-30 23-28 43-39 09-14 30-25 14-19 24x13 08x19 25-20 19-24  
 49.20x29 28-32 37x17 27-31 17-11 31-36 11-06 36-41 06-01 41-47 01-23 47-36  
 55.23-14 36-13

Paul Deguee - Leon Vaessen 2-0

01.31-27 18-23 33-28 17-21 37-31 21-26 39-33 26x37 42x31 11-17 41-37 17-21  
 07.47-42 21-26 34-30 23-29 33x24 20x29 40-34 29x40 45x34 15-20 30-25 12-18  
 13.34-30 19-23 28x19 14x23 25x14 10x19 44-39 07-12 39-33 05-10 33-28 10-15  
 19.50-45 15-20 49-44 01-07 30-25 07-11 25x14 09x20 44-40 04-09 43-39 09-14  
 25.38-33 12-17 42-38 17-22 28x17 11x22 39-34 08-12 34-29 23x34 40x29 03-09  
 31.48-42 02-08 45-40 20-25 29-24 19x30 35x24 14-19 40-35 19x30 35x24 09-14  
 37.33-29 16-21 27x16 14-19 32-27 19x30 29-23 18x29 27x07 30-34 31-27 34-40  
 43.27-22 40-45 07-02

Walter van Bouwel - Roger Kleinmann 2-0

01.32-28 17-22 28x17 12x21 37-32 21-26 32-28 26x37 41x32 16-21 46-41 21-26  
 07.41-37 07-12 36-31 01-07 47-41 19-23 28x19 14x23 41-36 10-14 34-30 14-19  
 13.30-25 11-17 25x14 19x10 40-34 10-14 34-30 14-19 33-28 07-11 30-25 09-14  
 19.44-40 04-09 40-34 17-22 28x17 11x22 34-29 23x34 39x30 19-23 43-39 14-19  
 25.30-24 19x30 25x34 09-14 39-33 02-07 49-43 07-11 34-29 23x34 33-28 22x33  
 31.38x40 11-17 43-38 05-10 50-44 18-23 44-39 13-18 39-33 06-11 33-28 03-09  
 37.28x19 14x23 38-33 09-14 48-43 11-16 43-38 15-20 35-30 14-19 30-25 10-14  
 43.40-35 20-24 45-40 17-21 33-28 08-13 31-27 12-17 38-33 17-22 28x17 21x12  
 49.33-28 12-17 42-38 24-29 40-34 29x40 35x44 17-21 38-33 23-29 33x24 19x30  
 55.25x34 13-19 34-29 14-20 28-23 19x28 32x12 21x41 36x47 16-21 12-07 21-27  
 61.07-02 27-32 02-19 32-38 44-39 20-25 19-24

Michel Gregoire - Antoine Slaby 1-1

01.34-29 20-25 32-28 14-20 29-24 19x30 35x24 20x29 33x24 17-22 28x17 11x22  
 07.31-27 22x31 36x27 06-11 37-32 11-17 40-34 07-11 45-40 01-06 50-45 10-14  
 13.41-37 17-22 38-33 22x31 37x26 14-19 40-35 19x30 35x24 05-10 44-40 10-14  
 19.42-38 14-19 34-29 19x30 29-23 18x29 33x35 12-18 39-33 09-14 49-44 14-19  
 25.44-39 04-09 46-41 08-12 41-37 02-08 47-41 09-14 41-36 14-20 37-31 20-24  
 31.31-27 11-17 40-34 03-09 48-42 09-14 34-30 25x34 39x30 14-20 33-28 20-25  
 37.42-37 25x34 28-22 17x28 32x14 13-19 14x23 18x29 37-32 15-20 32-28 12-17  
 43.38-32 20-25 27-22 08-13 22x11 06x17 36-31 34-40 45x23 13-18 23x21 16x49  
 49.28-22 25-30 31-27 49x16 22-18 16-38 26-21 38x16 18-13

## Oscar Verpoest - Frans Claessens 1-1

01.32-28	19-23	28x19	14x23	37-32	10-14	41-37	05-10	46-41	14-19	35-30	10-14
07.30-25	17-21	31-26	21-27	32x21	16x27	33-29	18-22	29x18	12x23	39-33	13-18
13.44-39	09-13	50-44	08-12	33-29	04-09	38-33	11-17	37-31	23-28	42-38	18-23
19.29x18	12x23	34-29	23x34	40x29	20-24	29x20	15x24	48-42	07-12	45-40	01-07
25.40-34	19-23	41-37	13-19	33-29	24x33	38x18	12x23	42-38	07-12	34-30	06-11
31.30-24	19x30	25x34	14-19	38-32	27x38	43x32	09-14	47-42	19-24	31-27	22x31
37.36x27	11-16	42-38	23-29	34x23	28x19	32-28	12-18	38-33	18-23	28-22	17x28
43.33x22	02-07	37-32	03-08	22-17	07-12	27-22	12x21	26x17	24-30	32-27	19-24
49.27-21	16x18	17-11	08-12	11-06	23-29	44-40	14-20	40-35	18-23	49-43	23-28

## Maurice Verleene - Hugo Verpoest 0-2

01.32-28	16-21	37-32	11-16	31-27	07-11	41-37	19-23	28x19	14x23	33-28	09-14
07.28x19	14x23	34-29	23x34	39x30	18-23	47-41	21-26	27-21	16x27	32x21	04-09
13.44-39	13-18	50-44	10-14	30-25	14-19	25x14	9x20	21-16	01-07	40-34	05-10
19.34-30	10-14	30-25	08-13	44-40	17-22	40-34	11-17	39-33	07-11	16x07	02x11
25.34-29	23x34	33-28	22x33	38x40	17-22	40-34	11-17	43-38	06-11	37-31	26x37
31.41x32	17-21	36-31	11-16	31-26	21-27	32x21	16x27	46-41	18-23	42-37	23-29
37.34x23	19x28	38-32	27x38	48-43	38-42	37x48	12-17	45-40	13-18	35-30	03-08
43.43-38	22-27	49-43	08-13	43-39	18-22	39-34	13-19	34-29	19-23	29x18	22x13
49.40-34	17-22	34-29	28-33	30-24	33x42	48x37	27-31	37-32	31-37	41-36	37x28
55.26-21	28-32	21-16	32-38	16-11	38-43	11-07	43-49	07-01	22-28	01-06	28-32
61.06-22	49-35	22x04	35x08	04-18	08-03	29-24	20x29	18x40	03-26	40-49	32-37
67.49-38	26-08	38-33	08-19	33-29	19-13	29-33	13-04	33-29	04-10	29-33	10-05
73.33-50	37-42	36-31	42-48								

	1	2	3	4	5	6	7	8	9	10	11	12	+	=	-	Pt
Demesmaecker J.	X					2					2		2	0	0	4
Van Bouwel W.		X					1		2				1	1	0	3
Gregoire M.			X					1			2		1	1	0	3
Verpoest O.				X			1					2	1	1	0	3
Verpoest H.					X				1			2	1	1	0	3
Deguée P.	0					X				2			1	0	1	2
Claessen F.		1		1			X						0	2	0	2
Slaby A.			1					X		1			0	2	0	2
Kleinmann R.		0			1				X				0	1	1	1
Vaessen L.						0		1		X			0	1	1	1
Wislez J.	0		0								X		0	0	2	0
Verleene M.				0	0							X	0	0	2	0

## Ronde 3

## Paul Deguee - Michel Gregoire 1-1

01.31-27 17-21 33-28 21-26 37-31 26x37 42x31 19-23 28x19 14x23 41-37 10-14  
 07.47-42 11-17 39-33 07-11 34-30 14-19 30-25 17-22 25x14 19x10 43-39 09-14  
 13.33-28 22x33 39x19 14x23 44-39 11-17 39-33 10-14 49-43 06-11 50-44 01-06  
 19.43-39 05-10 35-30 14-19 30-25 10-14 40-35 15-20 46-41 20-24 44-40 17-22  
 25.31-26 22x31 36x27 02-07 33-28 11-17 41-36 17-21 26x17 12x21 39-34 04-10  
 31.34-30 21-26 37-31 26x37 42x31 07-11 48-43 10-15 43-39 14-20 25x14 19x10  
 37.30x19 23x14 39-33 14-19 40-34 10-14 34-30 11-17 27-22 18x27 31x11 06x17  
 43.36-31 15-20 45-40 03-09 31-27 17-21 30-24 20x29 33x24 19x30 35x24 08-12  
 49.28-23 12-17 40-35 17-22 27x18 13x22 24-19 14-20 38-33 21-27 32x21 16x27

## Maurice Verleene - Walter van Bouwel 1-1

01.32-28 20-24 34-30 14-20 30-25 10-14 37-32 18-23 41-37 17-21 47-41 21-26  
 07.31-27 04-10 36-31 11-17 33-29 24x22 27x29 12-18 39-33 07-12 44-39 01-07  
 13.50-44 07-11 29-24 20x29 33x24 19x30 25x34 14-19 35-30 10-14 40-35 05-10  
 19.30-25 17-22 34-30 02-07 44-40 11-17 30-24 19x30 25x34 07-11 34-29 14-19  
 25.39-34 17-21 32-27 21x32 37x17 26x37 41x32 11x22 34-30 19-23 30-24 23x34  
 31.40x29 10-14 43-39 16-21 49-44 21-26 42-37 12-17 45-40 06-11 35-30 11-16  
 37.30-25 17-21 39-33 14-20 25x14 9x20 32-28 03-09 28x17 21x12 33-28 18-22  
 43.28x17 12x21 44-39 08-12 39-33 12-18 33-28 18-22 28x17 21x12 38-32 16-21  
 49.46-41 21-27 32x21 26x17 37-32 12-18 29-23 18x29 24x33 20-24 41-37 15-20  
 55.48-43 20-25 43-39 13-18 32-27 09-13 39-34

## Joseph Demesmaecker - Leon Vaessen 1-1

01.32-28 16-21 37-32 11-16 41-37 07-11 34-29 19-23 28x19 14x34 40x29 01-07  
 07.44-40 10-14 49-44 05-10 47-41 21-26 40-34 14-19 44-40 19-24 50-44 20-25  
 13.29x20 25x14 34-30 18-22 30-25 13-18 35-30 09-13 40-35 14-19 45-40 10-14  
 19.30-24 19x30 25x34 17-21 32-27 21x32 37x17 12x21 33-28 26x37 41x32 07-12  
 25.39-33 11-17 44-39 21-27 32x21 17x26 46-41 06-11 41-37 11-17 37-32 17-22  
 31.28x17 12x21 33-28 08-12 39-33 02-08 34-29 21-27 32x21 26x17 42-37 17-22  
 37.28x17 12x21 43-39 04-09 35-30 18-23 29x18 13x22 40-34 08-13 37-31 21-27  
 43.31-26 13-18 48-42 09-13 26-21 27-31 36x27 22x31 21-17 13-19 30-24 19x30  
 49.34x25 31-36 42-37 14-19 39-34 19-24 38-32 03-08 32-27 18-23 27-22 24-30  
 55.33-29 30x39 29x18 39-43

## Frans Claessens - Roger Kleinmann 2-0

01.32-28 17-22 28x17 11x22 37-32 06-11 32-27 12-17 31-26 22x31 26x37 19-23  
 07.33-28 23x32 37x28 14-19 41-37 10-14 46-41 05-10 39-33 07-12 44-39 01-06  
 13.50-44 18-23 38-32 16-21 36-31 21-26 41-36 13-18 43-38 20-24 49-43 08-13  
 19.31-27 02-08 34-29 23x34 40x20 15x24 27-22 18x27 32x21 17-22 28x17 11x22  
 25.21-16 24-30 35x24 19x30 45-40 10-15 40-34 30-35 37-32 22-27 32x21 26x17  
 31.47-41 13-18 41-37 06-11 16x07 12x01 37-32 09-13 42-37 17-21 32-28 14-19  
 37.34-29 21-26 28-22 18x27 29-23 19x28 33x31 13-18 38-33 18-23 31-27 15-20  
 43.39-34 08-13 43-39 13-19 27-22 20-24 48-43 03-09 34-29 23x34 39x30 01-07  
 49.22-17 09-13 36-31 04-09 31-27 07-12 17x08 13x02 27-22 09-13 43-38 02-07

55.38-32 07-12 32-27 12-18 22-17 18-23 17-11 23-29 33-28 19-23 28x 8 29-33  
61.30x19 33-38 08-03

Jean Wislez - Antoine Slaby 0-2

01.32-28 20-25 34-30 25x34 39x30 15-20 30-25 19-23 28x19 14x23 25x14 10x19  
07.44-39 05-10 50-44 10-14 37-32 17-21 31-26 21-27 32x21 16x27 40-34 18-22  
13.34-29 23x34 39x30 12-18 33-28 22x33 38x29 19-23 29-24 23-28 41-37 07-12  
19.37-32 27x38 42x22 18x27 46-41 12-18 47-42 11-17 42-38 17-22 38-32 27x38  
25.43x32 04-10 32-27 22x31 26x37 10-15 49-43 14-20 30-25 20x29 35-30 09-14  
31.43-38 18-23 37-32 13-19 44-39 15-20 45-40 20-24 40-35 29-34 38-33 34x43  
37.48x39 08-13 41-37 02-08 39-34 13-18 34-29 23x34 30x39 18-23 33-28 08-12  
43.37-31 06-11 31-27 12-17 39-34 11-16 36-31 01-07 34-29 24x22 27x29 17-22  
49.29-24 19x30 25x34 16-21 34-29 21-26 32-27 26x37 27x18 37-41 18-13 14-20  
55.35-30 41-46

Oscar Verpoest - Hugo Verpoest 1-1

01.32-28 19-23 28x19 14x23 33-28 23x32 37x28 10-14 41-37 05-10 37-32 18-23  
07.28x19 14x23 46-41 12-18 41-37 10-14 39-33 14-19 44-39 07-12 50-44 16-21  
13.31-27 21-26 33-28 17-22 28x17 11x31 36x27 12-17 27-22 18x27 32x12 08x17  
19.39-33 13-18 44-39 09-13 37-32 17-22 34-29 23x34 39x30 19-23 30-25 04-09  
25.25x14 09x20 35-30 22-28 33x22 18x27 32x21 26x17 30-25 13-19 25x14 19x10  
31.38-33 01-07 42-38 10-14 33-29 23x34 40x29 07-12 45-40 12-18

	1	2	3	4	5	6	7	8	9	10	11	12	+	=	-	Pt
Demesmaecker J.	X			2					1		2		2	1	0	5
Verpoest H		X					2			1		2	2	1	0	5
Verpoest O.			X		1					2		2	2	1	0	5
Deguée P.	0			X		2					2		2	0	1	4
Claessens F.			1		X		1					2	1	2	0	4
Vaessen L.				0		X		2	1				1	1	1	3
Van Bouwel W.		0			1		X			2			1	1	1	3
Gregoire M.						0		X	1	2			1	1	1	3
Slaby A.	1					1		1	X				0	3	0	3
Kleinmann R.		1	0				0			X			0	1	2	1
Wislez J.	0			0				0			X		0	0	3	0
Verleene M.		0	0		0							X	0	0	3	0

## Ronde 4

## Jean Wislez - Paul Deguee 0-2

01.32-28	19-23	28x19	14x23	34-29	23x34	40x29	20-25	37-32	10-14	41-37	14-20
07.46-41	05-10	33-28	17-21	39-33	21-26	44-39	18-22	28x17	12x21	32-28	20-24
13.29x20	25x14	28-23	07-12	31-27	21x32	37x28	13-19	41-37	12-17	28-22	19x28
19.33-29	28-33	39x28	08-13	45-40	16-21	37-32	02-07	38-33	07-12	43-38	01-07
25.40-34	12-18	47-41	18x27	41-37	07-12	29-23	15-20	23-18	12x23	28x08	03x12
31.33-28	09-13	34-29	10-15	29-23	13-18	37-31	18x29	31x22	11-16	22x11	06x17
37.42-37	21-27	32x21	16x27	48-43	17-21	38-32	27x38	43x32	21-27	32x21	26x17
43.50-44	04-09	37-32	09-13	32-27	13-18	44-40	20-24	36-31	14-19	40-34	29x40
49.35x44	15-20	31-26	20-25	49-43	24-29	44-40	19-24	26-21	17x26	28-22	26-31
55.22x13	31x22	13-09	29-34	40x20	25x03						

## Leon Vaessen - Michel Gregoire 2-0

01.31-26	18-23	36-31	12-18	41-36	07-12
03.46-41	02-07	31-27	20-24	34-29	23x34
07.40x20	15x24	45-40	17-21	26x17	11x31
10.36x27	19-23	33-28	14-19	40-34	10-14
13.34-30	05-10	50-45	07-11	44-40	11-17
16.30-25	10-15	39-34	06-11	41-36	01-06
19.37-31	14-20	25x14	09x20	34-30	20-25
22.38-33	25x34	40x20	15x24	45-40	04-09
25.43-39	09-14	40-34	17-21	42-38	21-26
28.47-42	26x37	42x31	12-17	34-30	08-12
31.30-25	17-21	31-26	03-08	26x17	11x31
34.36x27	06-11	48-42	11-17	42-37	16-21
37.27x16	18-22	32-27	23x34	27x40	

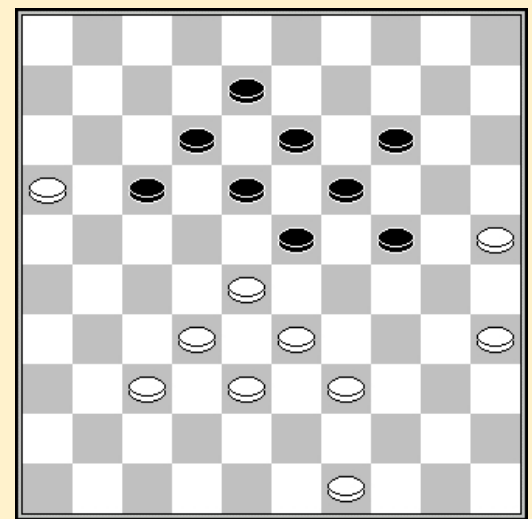

Stand na 37. 27x16

## Frans Claessens - Maurice Verleene 2-0

01.32-28	18-23	38-32	12-18	42-38	17-21
03.31-26	11-17	47-42	17-22	26x17	22x11
07.36-31	07-12	31-27	11-17	41-36	01-07
10.34-30	20-25	46-41	25x34	39x30	15-20
13.30-25	20-24	44-39	07-11	40-34	10-15
16.34-30	17-21	36-31	21-26	41-36	14-20
19.25x14	9x20	30-25	04-09	25x14	09x20
22.49-44	05-10	44-40	10-14	39-34	12-17
25.34-29	23x34	40x29	08-12	43-39	03-09
28.39-34	02-08	27-22	18x27	31x22	17-21
31.50-44	20-25	29x20	15x24	44-39	12-18
34.34-29	18x27	29x20	25-30	35x24	14x25
37.45-40	19x30	28-22	27x18	39-34	30x28
40.32x14	25-30	14-10	11-17	37-31	26x37

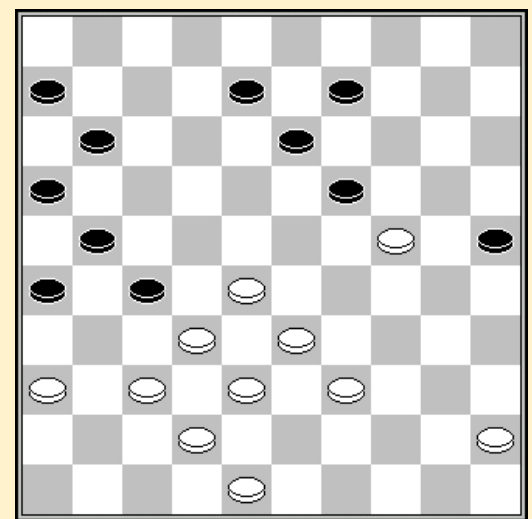



43.42x31 13-19 40-35 19-24 10-05 21-26 Stand na 36. 14x25  
 46.05-37 16-21 48-43  
 Antoine Slaby - Joseph Demesmaecker 1-1  
 01.31-27 17-21 33-28 19-23 28x19 14x23 39-33 21-26 33-28 09-14 28x19 14x23  
 07.44-39 04-09 39-33 10-14 33-28 05-10 28x19 14x23 50-44 11-17 44-39 10-14  
 13.39-33 14-19 43-39 07-11 49-43 01-07 33-28 26-31 37x26 17-21 26x17 11x44  
 19.40x49 09-14 41-37 23-28 32x23 18x40 35x44 12-18 37-32 18-23 46-41 07-12  
 25.41-37 12-18 44-39 08-12 39-33 23-29 33x24 19x30 32-28 30-35 37-32 03-08  
 31.36-31 14-19 31-26 20-25 38-33 15-20 42-38 20-24 49-44 02-07 43-39 18-23  
 37.47-42 07-11 42-37 12-18 48-42 24-30 45-40 30-34 40x29 23x43 38x49 18-23  
 43.42-38 08-12 44-40 35x44 49x40 23-29 33x24 19x30 28-23 30-35 40-34 25-30  
 49.34x25 35-40 25-20 40-44 20-15 44-50 15-10 13-18

Roger Kleinmann - Oscar Verpoest 0-2  
 01.33-29 19-23 32-28 23x32 37x28 17-22 28x17 11x22 41-37 06-11 37-32 01-06  
 07.32-27 13-19 38-33 11-17 42-38 19-23 35-30 20-25 30-24 14-19 24x13 08x19  
 13.40-35 10-14 45-40 03-08 50-45 05-10 38-32 09-13 48-42 07-11 31-26 22x31  
 19.26x37 16-21 46-41 14-20 42-38 21-26 32-27 20-24 29x20 25x14 33-29 04-09  
 25.38-33 02-07 35-30 15-20 30-24 19x30 34x25 23x34 39x30 20-24 30x19 14x23  
 31.43-38 23-28 33x22 17x28 38-32 18-23 36-31 13-19 41-36 19-24 44-39 08-13  
 37.49-43 12-18 43-38 07-12 47-42 24-29 39-34 13-19 27-22 28x17 32-28 23x43  
 43.34x 5 43-49 40-34 18-23 05x28 11-16 28x11 06x17 25-20 49-32 37x28 26x48  
 49.20-15 48x30

Hugo Verpoest - Walter van Bouwel 2-0  
 01.32-28 18-23 38-32 12-18 31-27 07-12 43-38 17-21 37-31 21-26 49-43 26x37  
 07.42x31 02-07 41-37 12-17 47-42 07-12 46-41 01-07 31-26 20-25 37-31 14-20  
 13.41-37 10-14 27-22 18x27 31x22 17-21 26x17 12x21 34-30 25x34 40x18 21-26  
 19.39-34 05-10 43-39 16-21 45-40 20-25 50-45 15-20 37-31 26x37 32x41 11-16  
 25.38-32 07-11 41-37 10-15 48-43 04-10 42-38 21-26 37-31 26x37 32x41 19-24  
 31.18-12 08x17 34-30 25x34 39x08 03x12

	1	2	3	4	5	6	7	8	9	10	11	12	+	=	-	Pt
Demesmaecker J.	X				2	1	1					2	2	2	0	6
Verpoest H		X	1						2	1	2		2	2	0	6
Verpoest O.		1	X	1						2	2		2	2	0	6
Claessens F.			1	X					1	2	2		2	2	0	6
Deguée P.	0				X		2	1				2	2	1	1	5
Slaby A.	1					X	1	1				2	1	3	0	5
Vaessen L.	1				0	1	X	2					1	2	1	4
Gregoire M.					1	1	0	X				2	1	2	1	4
Van Bouwel W.		0		1					X	2	1		1	2	1	4
Kleinmann R.		1	0	0					0	X			0	1	3	1
Verleene M.		0	0	0					1		X		0	1	3	1
Wislez J.	0				0	0		0				X	0	0	4	0

## Ronde 5

Michel Gregoire - Joseph Demesmaecker 1-1

01.32-28	18-23	34-29	23x34	40x29	12-18	44-40	19-23	28x19	14x34	40x29	10-14
07.37-32	07-12	41-37	05-10	50-44	20-25	44-40	14-20	32-28	01-07	37-32	17-22
13.28x17	12x21	32-28	07-12	31-26	02-07	26x17	11x22	28x17	12x21	46-41	07-12
19.41-37	06-11	37-32	11-17	42-37	21-26	39-34	20-24	29x20	25x14	32-28	14-19
25.38-32	10-14	34-30	15-20	43-38	20-24	49-43	18-23	36-31	13-18	31-27	09-13
31.43-39	04-09	40-34	17-21	30-25	14-20	25x14	09x20	34-30	20-25	48-43	25x34
37.39x30	12-17	30-25	17-22	28x17	21x12	43-39	12-17	33-28	08-12	45-40	03-08
43.40-34	24-30	35x24	19x30	28x19	13x24	25-20	24x15	34x25	18-23	38-33	12-18
49.39-34	8-13	33-28	13-19	47-42	19-24	28x30	17-22	30-24	22x31	25-20	31-36
55.32-27	18-22	27x18	26-31	37x26	36-41	42-38	41-46	18-12	46-23	12-08	23x40
61.08-02	40-49	38-33	49-44								

Leon Vaessen - Jean Wislez 2-0

01.31-26	17-21	26x17	12x21	32-28	07-12	37-32	01-07	41-37	19-23	28x19	14x23
07.46-41	21-26	35-30	11-17	33-29	17-22	30-24	22-27	32x21	26x17	8-32	09-14
13.42-38	14-19	48-42	19x30	34x14	23x34	40x29	10x19	45-40	05-10	50-45	10-14
19.32-28	04-09	40-35	18-23	29x18	12x32	37x28	13-18	41-37	08-13	39-33	02-08
25.44-39	17-21	36-31	07-12	45-40	21-26	40-34	06-11	31-27	15-20	37-32	20-25
31.49-44	14-20	42-37	18-23	34-30	25x34	39x30	20-24	43-39	11-17	44-40	12-18
37.40-34	08-12	30-25	03-08	34-30	09-14	39-34	17-22	28x17	12x21	47-42	08-12
43.34-29	23x34	30x39	12-17	33-28	17-22	28x17	21x12	32-28	24-29	37-32	18-23
49.35-30	12-18	39-33	26-31	33x24	31x33	38x29	23x34	30x39	19x30	25x34	18-22
55.39-33	16-21	34-29	21-26	42-37	13-18	32-28	26-31	37x26	22-27	28-22	27-32
61.22x13	32-37	13-08	37-41	08-03	14-19	03-08	19-23	29x18	41-47		

Roger Kleinmann - Maurice Verleene 1-1

01.33-29	19-24	39-33	14-19	32-28	17-22	28x17	12x21	31-27	21x32	37x28	18-22
07.28x17	11x22	38-32	13-18	33-28	22x33	29x38	10-14	44-39	07-12	50-44	24-29
13.34x23	19x37	41x32	16-21	39-33	09-13	44-39	21-26	46-41	05-10	41-37	14-19
19.40-34	10-14	47-41	01-07	32-28	04-09	37-32	18-23	41-37	12-17	49-44	07-11
25.35-30	20-24	30-25	24-30	33-29	11-16	29x18	13x33	38x29	09-13	43-38	30-35
31.38-33	03-09	42-38	17-22	48-42	22-27	32x21	26x17	29-23	19x28	33x11	06x17
37.34-29	14-19	45-40	13-18	38-33	8-13	40-34	02-08	42-38	17-22	25-20	15x24
43.29x20	09-14	20x09	13x04	37-31	16-21	38-32	21-26	31-27	22x31	36x27	04-09
49.33-28	8-13	39-33	09-14	33-29	14-20	44-39	20-25	39-33	19-24	29x20	25x14
55.33-29	14-20	27-21	26x17	32-27	20-24	29x20	13-19	20-15	18-23	28-22	17x28
61.15-10	19-24	10-05	24-29	34-30	35x24	27-22	28x17	05x06			

Antoine Slaby - Paul Deguee 2-0

01.32-28	20-25	38-32	14-20	43-38	10-14	49-43	05-10	31-27	17-22	28x17	11x31
07.36x27	07-11	33-28	20-24	41-36	24-30	35x24	19x30	38-33	30-35	42-38	01-07
13.47-42	14-20	37-31	10-14	46-41	14-19	41-37	09-14	34-29	04-09	40-34	18-23
19.29x18	12x23	45-40	20-24	50-45	24-30	27-22	07-12	34-29	23x34	40x29	14-20
25.31-26	20-24	29x20	15x24	45-40	11-17	22x11	16x07	40-34	07-11	36-31	11-16
31.31-27	02-07	27-21	16x27	32x21	07-11	37-32	12-17	21x12	08x17	42-37	09-14

37.48-42 11-16 32-27 03-08 38-32 08-12 43-38 14-20 34-29 13-18 28-23 19x28  
 43.33x13 24x33 38x29 20-24 29x20 25x14 42-38 06-11 38-33 30-34 39x30 35x24  
 49.33-28 24-30 28-23 30-35 32-28 14-20 13-09 20-24 09-03

Walter van Bouwel - Oscar Verpoest 0-2

01.32-28 17-21 37-32 12-17 31-26 07-12  
 04.36-31 18-22 31-27 22x31 26x37 12-18  
 07.41-36 01-07 34-30 07-12 30-25 19-23  
 10.28x19 14x23 25x14 10x19 35-30 05-10  
 13.46-41 21-26 36-31 10-14 41-36 17-21  
 16.31-27 11-17 40-35 15-20 44-40 20-24  
 19.30-25 04-10 40-34 24-29 33x24 19x30  
 22.35x24 23-28 32x23 18x40 45x34 21x41  
 25.36-31 26x37 47x36 10-15 42x31 14-20  
 28.25x14 9x40 50-45 17-21 45x34 21-26  
 31.31-27 13-18 38-32 12-17 43-38 17-21

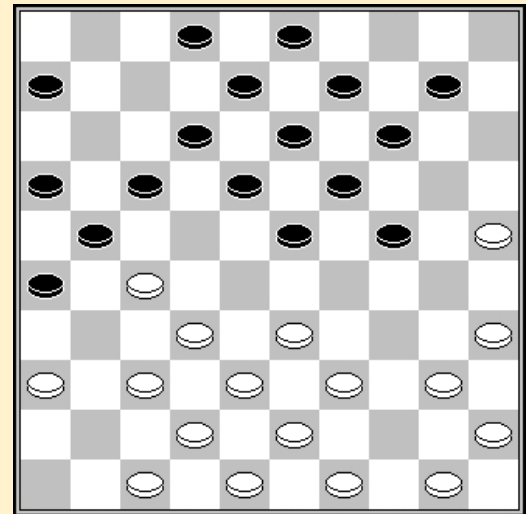

Stand na  
19. 04-10

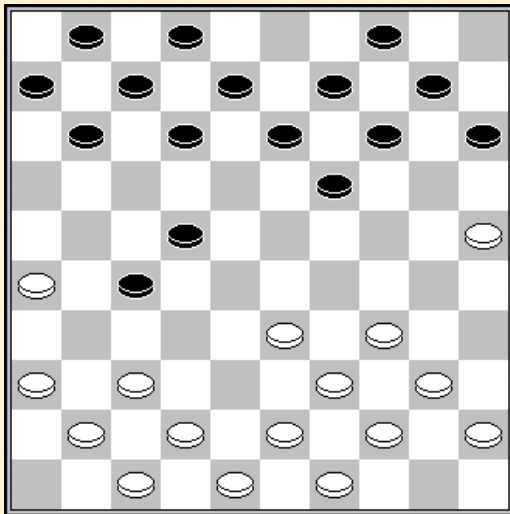

Hugo  
2-0

Verpoest - Frans Claessens

01.31-26 19-23 33-29 14-19 39-33 19-24  
 04.44-39 20-25 29x20 25x14 37-31 14-19  
 07.41-37 10-14 35-30 17-22 33-29 22-27  
 10.31x22 18x27 29x18 13x22 32x21 16x27  
 13.50-44 08-13 46-41 03-08 30-25 05-10  
 16.38-33 12-18 37-32

Stand na 16. 38-33

	1	2	3	4	5	6	7	8	9	10	11	12	+	=	-	Pt
Verpoest H.	X	1				2			2	1	2		3	2	0	8
Verpoest O.	1	X				1			2	2	2		3	2	0	8
Slaby A.			X	1	1		2	1				2	2	3	0	7
Demesmaecker J.			1	X	1		2	1				2	2	3	0	7
Vaessen L.			1	1	X		0	2				2	2	2	1	6
Claessens F.	0	1				X			1	2	2		2	2	1	6
Deguée P.			0	0	2		X	1				2	2	1	2	5
Gregoire M.			1	1	0		1	X				2	1	3	1	5
Van Bouwel W.	0	0				1			X	2	1		1	2	2	4
Kleinmann R.	1	0				0			0	X	1		0	2	3	2
Verleene M.	0	0				0			1	1	X		0	2	3	2
Wislez J.			0	0	0		0	0				X	0	0	5	0

## Ronde 6

Joseph Demesmaecker - Maurice Verleene											1-1
01.32-28	18-23	38-32	12-18	43-38	17-21	31-27	07-12	37-31	21-26	49-43	26x37
07.42x31	20-24	34-30	14-20	30-25	11-17	25x14	09x20	27-22	18x27	31x11	06x17
13.36-31	16-21	31-27	21-26	41-37	04-09	39-34	12-18	46-41	10-14	27-22	18x27
19.32x12	08x17	44-39	23x32	37x28	17-21	41-37	03-08	50-44	05-10	47-41	01-06
25.41-36	20-25	34-30	25x34	40x20	15x24	45-40	08-12	36-31	12-18	37-32	26x37
31.32x41	06-11	48-42	21-26	40-34	26-31	42-37	31x42	38x47	18-23	47-42	23x32
37.33-29	24x33	39x37	19-23	44-39	14-19	42-38	10-14	38-33	11-17	34-29	23x34
43.39x30	14-20	33-29	19-23	29x18	13x22	43-39	22-28	41-36	17-22	36-31	02-08
49.39-34	20-25	30-24	08-12	24-19	12-17	35-30	28-32	37x28	22x33	30-24	33-38
55.34-30	25x34	24-20	38-43	20-15	43-49	15-10	34-39	10- 5	39-44	19-14	9x20
61.05-28	44-50	28x06	49-44	06-01	50-45	01-06					

## Jean Wislez - Walter van Bouwel 1-1

01.32-28	18-23	34-29	23x32	37x28	12-18						
04.41-37	07-12	47-41	20-25	40-34	14-20						
07.45-40	19-23	28x19	13x24	50-45	10-14						
10.37-32	05-10	41-37	09-13	32-28	02-07						
13.28-23	17-21	31-26	04-09	26x17	12x21						
16.23x12	07x18	37-32	21-26	32-28	16-21						
19.46-41	11-16	41-37	18-22	28x17	21x12						
22.38-32	12-18	43-38	18-22	49-43	22-27						
25.32x21	26x17	37-32	01-07	32-28	17-21						
28.28-23	07-11	23-19	14x23	29x18	13x22						
31.33-29	24x33	39x26	10-14	44-39	09-13						
34.39-33	14-19	34-30	25x34	40x29	19-24						
37.45-40	11-17	40-34	13-19	42-37	8-13						
40.37-32	13-18	48-42	03-08	36-31	08-13						
43.34-30	20-25	29x20	25x14	33-28	18-22						
46.31-27	22x31	26x37	17-21	28-23	19x28	32x23	21-27	30-24	06-11		
50.24-19	13x24	23-18	14-19	18-12	27-31	37x26	11-17	12x21	16x27		
56.42-37	27-31	26-21	31x33	21-17	19-23	17-12	23-28				

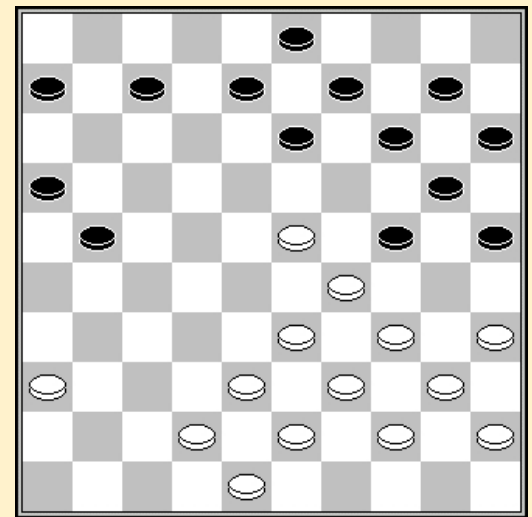

Stand na 28. 28-23

## Leon Vaessen - Roger Kleinmann 1-1

01.32-28	17-22	28x17	11x22	37-32	12-17	41-37	06-11	46-41	01-06	32-28	07-12
07.34-29	20-25	40-34	15-20	45-40	19-23	28x19	14x23	50-45	20-24	29x20	25x14
13.35-30	14-19	33-29	10-14	30-24	19x30	34x25	23x34	40x29	05-10	38-33	14-19
19.29-24	19x30	25x34	09-14	31-26	03-09	42-38	14-19	37-31	10-14	31-27	22x31
25.26x37	17-22	44-40	16-21	37-32	21-26	41-37	19-23	34-29	23x34	40x29	14-19
31.45-40	19-23	40-35	23x34	39x30	18-23	30-25	09-14	35-30	13-19	30-24	19x30
37.25x34	12-18	47-42	08-13	32-27	22x31	36x27	02-08	37-31	26x37	42x31	11-17
43.31-26	14-19	34-30	17-22	38-32	22x31	26x37	06-11	32-27	11-17	37-31	04-10
49.48-42	10-14	49-44	08-12	44-40	14-20	42-37	17-22	37-32	12-17	43-38	20-25
55.40-34	17-21	27x16	22-28	33x22	18x36	38-33	36-41	33-28	41-46	16-11	13-18
61.11-06	46-41	06-01	18-22	28x17	41x06	01x29					

**Michel Gregoire - Frans Claessens 1-1**

01.33-28	18-23	39-33	12-18	44-39	07-12	31-27	17-21	37-31	21-26	41-37	20-24
07.34-30	14-20	30-25	10-14	40-34	24-29	33x24	20x40	35x44	15-20	39-34	20-24
13.45-40	11-17	27-21	16x27	31x11	06x17	36-31	02-07	46-41	07-11	41-36	01-06
19.31-27	17-22	28x17	11x31	36x27	12-17	38-33	24-29	33x24	19x39	44x33	05-10
25.43-38	08-12	40-34	03-08	47-41	06-11	50-45	23-28	33x22	17x28	32x23	18x40
31.45x34	14-19	34-29	10-14	38-33	12-18	29-24	19x30	25x34	14-19	37-32	18-22
37.27x18	13x22	41-36	22-27	32x21	26x17	42-38	09-13	38-32	04-09	48-42	09-14
43.32-28	14-20	42-38	19-23	28x19	13x24	38-32	08-13	33-28	11-16	32-27	13-19
49.27-22	20-25	22x11	16x07	36-31	24-30	34-29	30-35	49-44	25-30	31-27	19-24
55.29x20	30-34	20-14	35-40	44x35	34-39	14- 9	39-44	28-23	44-49	27-22	49-32
61.23-18	32-38	09-03	38-33	03-17	33-24	17-06	24-08				

**Paul Deguee - Oscar Verpoest 0-2**

01.31-27	17-21	33-28	19-23	28x19	14x23	39-33	21-26	44-39	10-14	34-30	11-17
07.27-21	16x27	32x21	14-19	21-16	05-10	30-25	10-14	33-29	23x34	39x30	18-23
13.40-34	12-18	34-29	23x34	30x39	07-12	39-34	01-07	34-30	18-23	37-31	26x37
19.41x32	13-18	46-41	09-13	41-37	04-09	50-44	17-22	44-39	06-11	32-27	22x31
25.37x26	11-17	39-33	20-24	47-41	07-11	16x07	2x11	41-37	11-16	37-31	24-29
31.33x24	14-20	25x14	09x29	30-25	03-09	42-37	09-14	37-32	29-33	38x29	23x34
37.32-27	34-39	43x34	17-21	26x17	12x32	48-43	15-20	43-38	32x43	49x38	20-24
43.34-30	16-21	38-32	21-26	31-27	08-12	45-40	24-29	40-34	29x40	35x44	19-23
49.44-40	23-29	32-28	26-31	28-23	31x22	23x34	22-27	30-24	27-32	40-35	32-38
55.25-20	14x25	34-30	25x34	24-20	38-42	20-15	42-47	15-10	34-39	10-05	39-43
61.35-30	43-49	05-37	12-17	37-05	17-22	05-46	47-38	30-24	38x15	46-37	22-27
67.37-48											

**Antoine Slaby - Hugo Verpoest 0-2**

01.33-28	18-22	31-27	22x33	39x28	17-21	44-39	19-23	28x19	14x23	39-33	10-14
07.33-28	13-19	49-44	08-13	44-39	12-18	39-33	20-24	34-29	23x34	40x20	15x24
13.37-31	21-26	45-40	26x37	42x31	05-10	47-42	14-20	41-37	10-15	40-34	20-25
19.34-29	04-10	29x20	15x24	27-22	18x27	31x22	07-12	50-45	02-08	43-39	10-15
25.36-31	09-14	46-41	14-20	41-36	12-17	31-27	08-12	45-40	03-08		

	1	2	3	4	5	6	7	8	9	10	11	12	+	=	-	Pt
Verpoest H.	X	1		2	2				2	1	2		4	2	0	10
Verpoest O.	1	X			1			2	2	2	2		4	2	0	10
Demesmaecker J.			X	1		1	1	2			1	2	2	4	0	8
Slaby A.	0		1	X		1	1	2				2	2	3	1	7
Claessens F.	0	1			X		1		1	2	2		2	3	1	7
Vaessen L.			1	1		X	2	0		1		2	2	3	1	7
Gregoire M.			1	1	1	0	X	1				2	1	4	1	6
Deguee P.		0	0	0		2	1	X				2	2	1	3	5
Van Bouwel W.	0	0			1				X	2	1	1	1	3	2	5
Kleinmann R.	1	0			0	1			0	X	1		0	3	3	3
Verleene M.	0	0	1		0				1	1	X		0	3	3	3
Wislez J.			0	0		0	0	0	1			X	0	1	5	1

## Ronde 7

## Maurice Verleene - Jean Wislez 2-0

01.32-28 19-23 28x19 14x23 35-30 20-25 33-29 13-19 40-35 17-22 31-27 22x31  
 07.36x27 11-17 38-33 08-13 30-24 19x30 35x24 06-11 37-32 02-08 41-37 17-22  
 13.43-38 22x31 37x26 09-14 44-40 14-19 40-35 19x30 35x24 10-14 24-19 13x24  
 19.29x09 04x13 45-40 05-10 50-45 11-17 49-43 10-14 46-41 14-20 42-37 17-21  
 25.26x17 12x21 40-35 13-19 48-42 08-13 32-28 23x32 37x28 03-08 41-37 07-12  
 31.47-41 21-27 34-30 25x34 39x30 01-07 30-24 19x30 35x24 20x29 33x24 18-22  
 37.28x17 12x21 45-40 07-12 40-34 12-18 34-29 21-26 38-33 08-12 24-20 15x24  
 43.29x20 13-19 20-15 18-23 15-10 19-24 42-38 23-29 43-39 27-31 38-32 29x27  
 49.10-04 31x42 04x48 12-17 41-37 16-21 37-31 26x37 48x31

## Roger Kleinmann - Michel Gregoire 2-0

01.33-29 19-23 32-28 23x32 37x28 17-21 39-33 21-26 44-39 26x37 41x32 18-22  
 07.28x17 11x22 50-44 14-19 29-24 19x30 34x14 10x19 35-30 12-18 30-25 05-10  
 13.46-41 10-14 41-37 07-11 37-31 22-27 31x22 18x27 32x21 16x27 33-28 08-12  
 19.40-34 12-17 38-33 17-22 28x17 11x22 33-28 22x33 39x28 03-08 43-38 06-11  
 25.38-33 04-10 34-29 01-06 44-40 19-23 28x19 14x34 40x29 10-14 42-38 13-18  
 31.49-44 09-13 44-40 18-22 40-35 11-16 45-40 16-21 40-34 21-26 34-30 06-11  
 37.30-24 13-19 24x13 08x19 29-24 19x30 35x24 02-08 47-42 15-20 24x15 08-13  
 43.33-28 22x33 38x29 13-19 29-24 19x30 25x34 11-17 34-29 17-22 29-23 27-32  
 49.42-37 32x41 36x47 26-31 48-42

## Frans Claessens - Paul Deguee 1-1

01.32-28 19-23 28x19 14x23 37-32 17-21 41-37 10-14 34-30 14-19 30-25 21-26  
 07.25x14 19x10 47-41 10-14 39-34 05-10 44-39 14-19 35-30 10-14 30-24 19x30  
 13.34x25 14-19 50-44 09-14 32-28 23x32 37x28 26x37 41x32 04-09 46-41 16-21  
 19.41-37 18-23 33-29 23x34 40x29 21-26 39-33 12-18 44-39 07-12 49-44 01-07  
 25.44-40 18-23 29x18 12x23 33-29 23x34 40x29 07-12 39-33 12-18 37-31 26x37  
 31.42x31 11-17 43-39 17-22 28x17 18-23 29x18 13x11 32-28 09-13 33-29 03-09  
 37.39-33 19-24 29x20 15x24 48-43 08-12 45-40 13-19 31-27 09-13 38-32 13-18  
 43.43-38 11-17 36-31 06-11 31-26 02-08 27-22 18x27 32x21 11-16 40-34 16x27  
 49.34-29 27-32 29x09 32x43 09-04 43-49 04-36 19-24

## Walter van Bouwel - Antoine Slaby 1-1

01.32-28 20-24 34-30 18-23 30-25 23x32 37x28 12-18 40-34 18-23 42-37 23x32  
 07.37x28 07-12 34-30 12-18 41-37 18-23 46-41 23x32 37x28 01-07 38-32 07-12  
 13.41-37 12-18 43-38 18-23 47-42 13-18 31-27 09-13 44-40 04-09 49-43 08-12  
 19.40-34 02-08 45-40 17-22 28x17 11x31 36x27 06-11 50-45 11-17 34-29 23x34  
 25.40x20 15x24 33-28 17-22 28x17 12x21 39-33 08-12 33-28 03-08 43-39 18-23  
 31.38-33 13-18 42-38 09-13 39-34 10-15 34-29 23x34 30x39 18-23 45-40 05-10  
 37.48-43 12-18 40-34 08-12 34-30 15-20 39-34 10-15 43-39 21-26 28-22 23-28  
 43.32x23 18x40 35x44 24x35 38-32 20-24 32-28 13-18 22x13 19x08 28-23 08-13  
 49.27-22 12-17 22x11 16x07 33-28 24-29 23x34 13-18 34-29 14-19 29-24 19x30  
 55.25x34 07-12 34-29 15-20 28-23 18-22 39-33 22-27 37-32 27x38 33x42

## Oscar Verpoest - Joseph Demesmaecker 1-1

01.34-29 19-24 40-34 14-19 45-40 20-25 29x20 25x14 50-45 15-20 32-28 10-15  
 07.37-32 04-10 41-37 17-22 28x17 12x21 34-30 07-12 30-25 21-26 40-34 01-07  
 13.44-40 11-17 34-29 20-24 29x20 15x24 32-28 17-21 40-34 24-30 35x24 19x30  
 19.37-32 26x37 42x31 30-35 34-29 21-26 47-42 26x37 42x31 16-21 31-26 07-11  
 25.26x17 12x21 46-41 21-26 41-37 11-16 29-24 14-19 45-40 35x44 49x40 19x30  
 31.25x34 16-21 34-29 21-27 32x21 26x17 29-24 10-14 39-34 05-10 37-32 02-07  
 37.48-42 07-11 42-37 11-16 43-39 17-21 40-35 06-11 34-29 11-17 35-30 21-26  
 43.28-22 18x27 32x12 08x17 30-25 17-22 29-23 22-27 39-34 10-15 34-29 03-08  
 49.38-32 27x38 33x42 08-12 42-38 13-18 38-33 18-22 24-20 15x24 29x20 22-27  
 55.23-19 14x23 20-14 09x20 25x14 12-17 14-10 17-22 10-04

## Hugo Verpoest - Leon Vaessen 1-1

01.32-28 19-23 28x19 14x23 37-32 10-14 41-37 14-19 46-41 17-21 31-26 05-10  
 07.26x17 11x22 35-30 10-14 30-25 07-11 34-29 23x34 40x29 01-07 37-31 19-23  
 13.32-27 23x34 39x30 11-17 45-40 13-19 40-35 19-23 33-29 23x34 30x39 20-24  
 19.44-40 14-20 25x14 09x20 40-34 8-13 38-33 02-08 42-38 04-09 50-45 13-19  
 25.34-30 08-13 47-42 09-14 49-44 03-08 38-32 07-11 31-26 22x31 26x37 16-21  
 31.42-38 21-26 48-42 18-23 32-28 23x32 37x28 12-18 30-25 08-12 44-40 18-22  
 37.40-34 24-30 35x24 20x40 45x34 12-18 34-29 17-21 28x17 11x22 38-32 21-27  
 43.32x21 26x17

	1	2	3	4	5	6	7	8	9	10	11	12	+	=	-	Pt
Verpoest H.	X	1		2	1	2			2	1	2		4	3	0	11
Verpoest O.	1	X	1	1			2		2	2	2		4	3	0	11
Demesmaecker J.		1	X		1	1	2	1			1	2	2	5	0	9
Claessens F.	0	1		X			1	1	1	2	2		2	4	1	8
Vaessen L.	1		1		X	1	0	2		1		2	2	4	1	8
Slaby A.	0		1		1	X	2	1	1			2	2	4	1	8
Deguée P.		0	0	1	2	0	X	1				2	2	2	3	6
Gregoire M.			1	1	0	1	1	X		0		2	1	4	2	6
Van Bouwel W.	0	0		1		1			X	2	1	1	1	4	2	6
Kleinmann R.	1	0		0	1			2	0	X	1		1	3	3	5
Verleene M.	0	0	1	0					1	1	X	2	1	3	3	5
Wislez J.			0		0	0	0	0	1		0	X	0	1	6	1

## Ronde 8

## Leon Vaessen - Walter van Bouwel 1-1

01.33-29 19-24 38-33 14-19 34-30 20-25 29x20 25x14 42-38 18-23 40-34 12-18  
 07.45-40 07-12 50-45 14-20 47-42 10-14 30-25 17-21 34-30 21-26 32-28 23x32  
 13.37x28 26x37 41x32 04-10 30-24 20x29 33x24 19x30 25x34 01-07 39-33 11-17  
 19.44-39 14-19 46-41 10-14 35-30 16-21 30-25 21-27 32x21 17x26 42-37 05-10  
 23.37-32 18-23 41-37 15-20 49-44 20-24 36-31 07-11 40-35 12-18 34-29 23x34  
 31.39x30 18-23 44-40 10-15 43-39 08-12 39-34 02-08 34-29 23x34 40x20 15x24  
 37.45-40 12-18 28-23 19x39 30x10 09-14 10x19 13x24 38-33 39x28 32x12 08x17  
 43.31-27 11-16 40-34 03-09 37-32 09-14 48-43 17-21 43-38 14-19 38-33 19-23  
 49.35-30 24x35 25-20 26-31 27x36 21-27 32x21 16x27 20-14 23-29 33x24 27-32  
 55.14-09 32-38 09-03 38-43 24-20 43-49

## Paul Deguee - Roger Kleinmann 1-1

01.31-27 18-22 27x18 13x22 37-31 09-13 34-30 22-27 31x22 17x37 41x32 19-24  
 07.30x19 14x23 35-30 12-18 30-25 07-12 25x14 10x19 40-35 01-07 35-30 12-17  
 13.30-25 07-12 46-41 04-09 41-37 16-21 45-40 21-26 40-35 05-10 33-29 23x34  
 19.39x30 10-14 44-39 19-23 39-33 13-19 33-28 17-22 28x17 11x22 43-39 02-07  
 25.38-33 22-27 32x21 26x17 42-38 08-13 49-43 07-11 47-42 17-22 30-24 19x30  
 31.25x34 13-19 34-29 23x34 39x30 19-23 37-32 11-17 43-39 14-20 30-25 06-11  
 37.25x14 09x20 50-44 23-29 33x24 20x29 39-33 03-09 33x24 22-28 32x23 18x20  
 43.44-39 12-18 35-30 20-25 30-24 09-14 39-34 18-23 24-19 23-28 19x10 15x04  
 49.48-43 17-22 36-31 11-17 42-37 04-09 38-32 28-33 43-38 33x42 37x48 17-21  
 55.31-26 25-30 26x28 30x39 28-22 39-44 22-17 44-49 32-28 49-44 28-22 44-33  
 61.48-42 33x47 17-11

## Joseph Demesmaecker - Frans Claessens 1-1

01.32-28 18-23 38-32 12-18 43-38 07-12 31-27 17-21 37-31 21-26 49-43 26x37  
 07.42x31 12-17 47-42 02-07 41-37 07-12 46-41 17-21 31-26 20-24 26x17 11x31  
 13.36x27 14-20 34-29 23x34 39x30 20-25 44-39 25x34 40x20 15x24 27-22 18x27  
 19.32x21 16x27 28-23 19x28 33x31 10-14 37-32 14-19 32-28 13-18 45-40 01-07  
 25.40-34 09-13 39-33 05-10 34-30 04-09 50-44 18-23 42-37 23x32 37x28 12-18  
 31.48-42 18-23 41-36 23x32 38x27 08-12 43-38 03-08 31-26 13-18 27-21 18-23  
 37.36-31 06-11 42-37 10-14 37-32 09-13 31-27 11-17 33-28 13-18 44-39 14-20  
 43.38-33 18-22 27x29 20-25 29x20 25x43 20-15 43-49 15-10 49x16 10-05 16-11  
 49.05x23 11-06 23-45 17-22 28x17 06x39 45-23 08-13 23-32 07-11

## Antoine Slaby - Maurice Verleene 1-1

01.34-30 20-25 32-28 25x34 39x30 16-21 44-39 21-26 40-34 17-22 28x17 11x22  
 07.50-44 06-11 44-40 11-17 38-32 14-20 42-38 20-25 47-42 07-11 32-28 01-06  
 13.30-24 19x30 35x24 10-14 34-29 14-20 39-34 09-14 43-39 17-21 28x17 11x22  
 19.49-44 05-10 33-28 22x33 39x28 14-19 44-39 19x30 40-35 10-14 35x24 14-19  
 25.38-33 19x30 42-38 02-07 38-32 30-35 45-40 35x44 39x50 06-11 31-27 11-16  
 31.28-22 07-11 48-43 20-24 29x20 15x24 43-39 04-10 36-31 10-15 34-29 15-20  
 37.50-44 24-30 41-36 12-17 44-40 17x28 32x12 21x41 36x47 26x37 40-35 08x17  
 43.35x15 13-19 29-23 19x28 33x22 17x28 15-10 25-30 10-05 30-34 05x41 34x43  
 49.41-28



## Jean Wislez - Oscar Verpoest 1-1

01.32-28 17-21 37-32 12-17 41-37 07-12 47-41 21-26 34-29 19-23 28x19 14x34  
 07.40x29 10-14 45-40 20-25 50-45 14-20 32-28 17-22 28x17 11x22 31-27 22x31  
 13.36x27 01-07 37-31 26x37 42x31 05-10 41-36 07-11 46-41 11-17 48-42 10-14  
 19.42-37 02-07 37-32 14-19 29-24 19x30 35x24 20x29 33x24 18-23 39-34 13-18  
 25.34-29 23x34 40x29 08-13 41-37 18-22 27x18 12x34 44-40 09-14 40x29 14-19  
 31.45-40 19x30 40-35 04-09 35x24 09-14 31-27 17-21 49-44 14-19 44-40 19x30  
 37.40-35 30-34 29x40 03-09 27-22 07-12 32-28 06-11 38-33 21-26 37-32 12-18  
 43.32-27 26-31 33-29 09-14 28-23 31-37 23x12 37-42 43-38 42x24 36-31 11-17  
 49.12x21 14-20 21-17 25-30 17-12

## Michel Gregoire - Hugo Verpoest 1-1

01.34-30 20-25 32-28 25x34 39x30 16-21 44-39 21-26 37-32 26x37 42x31 15-20  
 07.41-37 20-24 40-34 18-23 30-25 12-18 50-44 07-12 47-42 01-07 44-40 10-15  
 13.34-29 23x34 40x20 15x24 31-27 18-23 46-41 11-16 36-31 17-21 31-26 07-11  
 19.26x17 11x31 37x26 13-18 41-36 08-13 42-37 05-10 37-31 10-15 31-27 02-07  
 25.39-34 14-20 25x14 09x20 43-39 20-25 49-44 04-10 44-40 15-20 48-43 10-15  
 31.34-30 25x34 39x30 20-25 40-34 07-11 34-29 25x34 29x40 15-20 27-21 16x27  
 37.32x21 23x32 38x27 11-17 43-39 20-25 33-28 03-08 39-33 24-30 35x24 19x30  
 43.40-34 30x39 33x44 13-19 44-39 19-24 39-33 06-11 21-16 25-30 16x07 12x01  
 49.45-40 30-35 40-34 24-30 34x25 35-40 36-31 01-07 27-21 07-12 25-20 40-44  
 55.20-15 44-50 33-29 50x36 15-10

	1	2	3	4	5	6	7	8	9	10	11	12	+	=	-	Pt
Verpoest H.	X	1		2	1	2		1	2	1	2		4	4	0	12
Verpoest O.	1	X	1	1			2		2	2	2	1	4	4	0	12
Demesmaecker J.		1	X	1	1	1	2	1			1	2	2	6	0	10
Claessens F.	0	1	1	X			1	1	1	2	2		2	5	1	9
Vaessen L.	1		1		X	1	0	2	1	1		2	2	5	1	9
Slaby A.	0		1		1	X	2	1	1		1	2	2	5	1	9
Deguée P.		0	0	1	2	0	X	1		1		2	2	3	3	7
Gregoire M.	1		1	1	0	1	1	X		0		2	1	5	2	7
Van Bouwel W.	0	0		1	1	1			X	2	1	1	1	5	2	7
Kleinmann R.	1	0		0	1		1	2	0	X	1		1	4	3	6
Verleene M.	0	0	1	0		1			1	1	X	2	1	4	3	6
Wislez J.		1	0		0	0	0	0	1		0	X	0	2	6	2

## Ronde 9

## Walter van Bouwel - Michel Gregoire 0-2

01.32-28 18-23 38-32 12-18 43-38 07-12  
 04.31-27 20-24 37-31 14-20 49-43 02-07  
 07.41-37 10-14 46-41 05-10 31-26 20-25  
 10.27-21 16x27 32x21 23x32 37x28 18-23  
 13.42-37 23x32 37x28 24-30 35x24 19x30  
 16.41-37 14-20 48-42 17-22 28x17 11x22  
 19.21-16 13-18 33-29 09-13 38-32 10-14  
 22.43-38 13-19 29-23 18x29 34x23 19x28  
 25.32x23 04-09 37-31 09-13 31-27 22x31  
 28.26x37 30-35 39-34 14-19 23x14 20x09  
 31.37-32 13-18 32-28 09-13 38-32 13-19  
 34.42-37 15-20 36-31 19-24 28-23 18x29  
 37.34x23 08-13 23-19 03-08 19x30 35x24  
 40.44-39 13-18 39-33 18-23 47-41 24-30  
 43.32-28 23x32 37x28 08-13 41-37 12-18  
 46.50-44 07-12 44-39 30-35 40-34 20-24  
 49.45-40 35x44 39x50 24-30 31-27 30x39

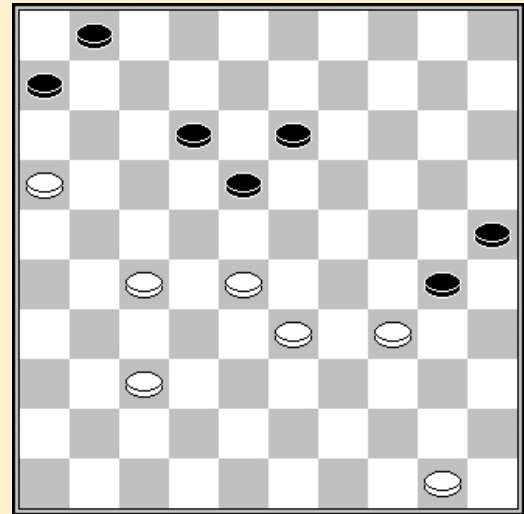

Stand na 51. 31-27

33x44 06-11 16x07 18-23

## Hugo Verpoest - Paul Deguee 2-0

01.32-28 19-23 28x19 14x23 37-32 17-21 41-37 21-26 33-28 09-14 28x19 14x23  
 07.39-33 10-14 44-39 14-19 31-27 05-10 33-28 10-14 39-33 04-09 43-39 11-17  
 13.49-43 17-22 28x17 12x21 33-28 07-12 34-30 20-24 30-25 01-07 39-33 07-11  
 19.50-44 12-17 44-39 17-22 28x17 11x31 36x27 02-07 33-28 07-11 46-41 08-12  
 25.39-33 12-17 41-36 14-20 25x14 09x20 43-39 17-22 28x17 11x31 36x27 24-29  
 31.33x24 20x29 27-22 18x27 35-30 03-09 39-33 09-14 33x24 14-20 48-43 20x29  
 37.43-39 06-11 39-33 11-17 33x24 17-22 40-34 13-18 24x13 18x09 30-24 09-13  
 43.34-29 23x34 32-28 22x33 38x40 27-31 40-34 21-27 34-29 16-21 29-23 27-32  
 49.37x28 31-37 42x31 26x37 28-22 21-26 23-18 26-31 18x09 31-36 09-03 36-41  
 55.47x36 37-42 22-17

## Oscar Verpoest - Antoine Slaby 1-1

01.32-28 18-23 38-32 20-24 43-38 12-18 31-27 07-12 37-31 02-07 49-43 14-20  
 07.27-22 18x27 31x22 10-14 34-29 23x34 40x29 12-18 41-37 18x27 32x12 07x18  
 13.46-41 11-17 37-32 17-22 28x17 18-23 29x18 13x11 41-37 09-13 36-31 04-09  
 19.32-28 05-10 44-40 01-07 40-34 07-12 45-40 20-25 37-32 14-20 42-37 10-14  
 25.47-41 12-18 50-45 11-17 41-36 17-21 48-42 21-26 31-27 06-11 34-29 18-23  
 31.29x18 13x31 36x27 09-13 28-23 19x28 33x22 14-19 32-28 08-12 39-33 11-17  
 37.22x11 16x07 43-39 12-18 27-22 18x27 28-23 19x28 33x31 03-08 31-27 13-18  
 43.39-33 18-23 37-32 24-29 33x24 20x29 42-37 15-20 40-34 29x40 45x34 20-24  
 49.38-33 07-11 27-22 08-12 32-27 23-28 27-21 28x30 21-16 30-34 16x18

**Maurice Verleene - Leon Vaessen 2-0**

01.32-28 17-21 31-26 12-17 37-32 07-12  
 03.36-31 01-07 41-36 19-23 28x19 14x23  
 07.33-28 09-14 28x19 14x23 31-27 04-09  
 10.36-31 10-14 34-30 20-25 46-41 25x34  
 13.39x30 13-19 41-36 08-13 30-25 02-08  
 16.35-30 15-20 40-35 20-24 44-40 05-10  
 19.50-44 10-15 47-41 14-20 25x14 09x20  
 22.42-37 20-25 44-39 25x34 40x20 15x24  
 25.39-34 24-29 45-40 19-24 49-44 03-09  
 28.44-39 09-14 38-33 29x49 48-43 49x38  
 31.32x43 21x32 37x10 13-19 41-37 18-23  
 34.34-30 24-29 10-05 12-18 40-34 29x40  
 37.35x44 07-12 37-32 17-21 26x17 12x21  
 40.32-28 23x32 05x26

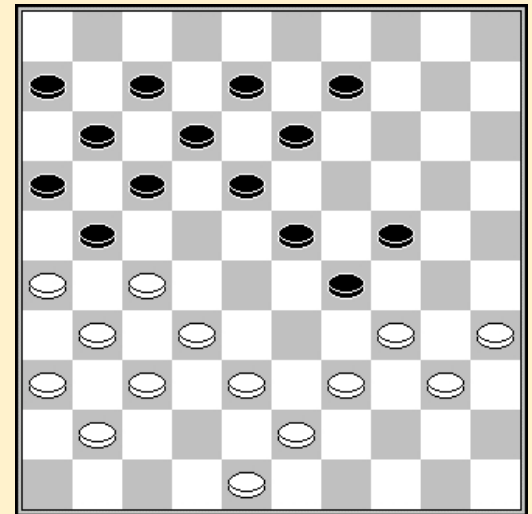

Stand na 28. 44-39

**Roger Kleinmann - Joseph Demesmaecker 2-0**

01.33-29 19-24 38-33 14-19 32-28 20-25  
 04.29x20 25x14 37-32 15-20 41-37 10-15  
 07.43-38 17-21 31-27 18-23 49-43 21-26  
 10.37-31 26x37 42x31 11-17 34-29 23x34  
 13.39x30 04-10 44-39 17-21 47-42 07-11  
 16.31-26 20-25 26x17 11x31 36x27 25x34  
 19.39x30 01-07 50-44 07-11 44-39 12-17  
 22.46-41 17-21 30-24 19x30 35x24 21-26  
 25.33-29 14-19 40-35 19x30 35x24 09-14  
 28.45-40 14-19 40-35 19x30 35x24 10-14  
 31.39-34 13-19 24x13 08x19 42-37 02-08  
 34.28-23 19x28 32x23 11-17 29-24 14-20  
 37.34-29 05-10 37-32 08-12 43-39 03-08  
 40.32-28 08-13 41-37 06-11 37-31 26x37  
 43.48-42 37x48 38-33 48x19 23x05 13-18  
 46.05-19 20-25 29-24 18-23 28-22 17x39  
 49.19x44 12-17 27-22 17x28 44x06 16-21  
 52.06-22 21-26

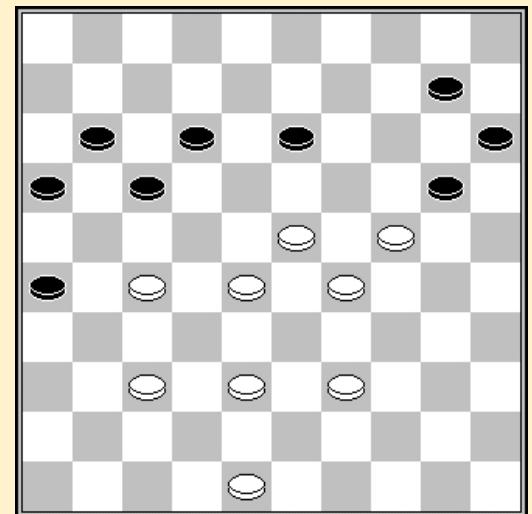

Stand na 41. 06-11

Frans Claessens - Jean Wislez 2-0  
 01.31-27 17-21 37-31 19-23 31-26 14-19  
 04.26x17 11x31 36x27 06-11 41-37 11-17  
 07.46-41 17-21 33-28 10-14 39-33 04-10  
 10.44-39 21-26 34-30 01-06 30-25 07-11  
 13.41-36 12-17 40-34 17-21 50-44 11-17  
 16.44-40 17-22 28x17 21x12 33-28 20-24  
 19.34-30 02-07 39-33 06-11 37-31 26x37  
 22.42x31 24-29 33x24 14-20 25x14 09x29  
 25.38-33 29x38 30-24 19x30 28x19 13x24  
 28.27-21 16x27 31x02 38x27 02-08 12-18  
 31.08-12 11-17 12x20 15x24 43-39 10-14  
 34.40-34 14-19 34x25 07-12 45-40 05-10  
 37.48-42 18-23 36-31 10-14 31-27 23-28  
 40.49-43 19-23 42-38 14-19 47-42 24-29  
 43.27-21 03-09 38-32 28x48 39-34 48x30  
 46.35x04

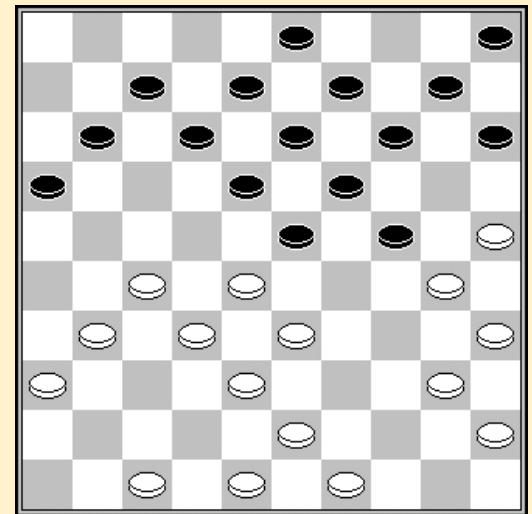

Stand na 22. 42x31

	1	2	3	4	5	6	7	8	9	10	11	12	+	=	-	Pt
Verpoest H.	X	1	2		2	1	1	1	2	2	2		5	4	0	14
Verpoest O.	1	X	1	1	1			2	2	2	2	1	4	5	0	13
Claessens F.	0	1	X	1			1	2	2	1	1	2	3	5	1	11
Demesmaecker J.		1	1	X	1	1	1	0	1	2		2	2	6	1	10
Slaby A.	0	1		1	X	1	1		1	2	1	2	2	6	1	10
Vaessen L.	1			1	1	X	2	1	0	0	1	2	2	5	2	9
Gregoire M.	1		1	1	1	0	X	0		1	2	2	2	5	2	9
Kleinmann R.	1	0	0	2		1	2	X	1	1	0		2	4	2	8
Verleene M.	0	0	0	1	1	2		1	X		1	2	2	4	3	8
Deguée P.	0	0	1	0	0	2	1	1		X		2	2	3	4	7
Van Bouwel W.	0	0	1		1	1	0	2	1		X	1	1	5	3	7
Wislez J.		1	0	0	0	0	0		0	0	1	X	0	2	7	2

## Ronde 10

## Michel Gregoire - Maurice Verleene 1-1

01.32-28	18-23	34-29	23x32	37x28	19-24	41-37	16-21	40-34	21-26	37-32	26x37
07.32x41	13-18	45-40	17-22	28x17	11x22	41-37	09-13	37-32	14-19	50-45	04-09
13.34-30	20-25	29x20	25x14	46-41	07-11	41-37	01-07	30-25	19-23	37-31	14-19
19.33-28	22x33	39x28	10-14	44-39	11-17	39-33	05-10	35-30	07-11	40-35	17-21
25.31-27	21-26	42-37	02-07	47-42	15-20	37-31	26x37	42x31	20-24	43-39	10-15
31.48-42	23-29	39-34	29x40	45x34	18-23	34-29	23x34	30x39	12-18	42-37	18-23
37.31-26	08-12	37-31	14-20	25x14	9x20	27-21	20-25	21-16	03-08	31-27	23-29
43.39-34	29x40	35x44	25-30	44-40	30-35	49-44	15-20	27-21	20-25	21-17	12x21
49.26x17	11x22	28x17	08-12	17x08	13x02	36-31	25-30	32-28	07-12	31-27	12-18
55.28-22	02-07	22x13	19x08	27-22	07-12	22-17	12x21	16x27	08-12	38-32	12-18
61.32-28	06-11	27-21	18-23	28x19	24x13	33-28	13-18	40-34	30x50	21-16	50x17
67.16x07	17-08	07-01									

## Paul Deguee - Walter van Bouwel 1-1

01.31-27	17-21	33-28	19-23	28x19	14x23	39-33	21-26	44-39	10-14	34-30	14-19
07.30-25	11-17	25x14	09x20	27-21	16x27	32x21	17-22	21-16	05-10	37-32	10-14
13.41-37	06-11	50-44	01-06	33-28	22x33	39x28	04-09	46-41	12-17	36-31	08-12
19.41-36	02-08	35-30	20-24	30-25	17-22	28x17	11x22	43-39	12-17	38-33	08-12
25.42-38	06-11	40-35	22-28	33x22	17x28	31-27	14-20	25x14	09x20	47-42	24-29
31.44-40	19-24	40-34	29x40	45x34	24-29	49-43	29x40	35x44	20-24	44-40	15-20
37.40-35	20-25	39-34	03-09	43-39	24-29	36-31	29x40	35x44	25-30	38-33	12-17
43.33x22	17x28	42-38	07-12	16x07	12x01	38-33	01-07	33x22	07-11	39-33	09-14
49.33-28	14-19	48-43	23-29	43-38	18-23	44-39	29-34	39-33	34-40	22-17	11x22
55.27x29	40-45	29-23	19-24	23-19	13-18	19-14	45-50	32-27	30-35	38-32	35-40
61.33-29	24x22	14-09	40-44	09-03	44-49	03-20	49-43	20-47	43-39	27-21	26x17
67.32-28	22x33	47x26									

## Jean Wislez - Roger Kleinmann 0-2

01.32-28	17-22	28x17	11x22	37-32	12-17						
04.41-37	06-11	47-41	01-06	32-28	19-23						
07.28x19	14x23	34-29	23x34	40x29	07-12						
10.37-32	22-27	32x21	17x37	41x32	10-14						
13.46-41	16-21	41-37	21-26	33-28	14-19						
16.39-33	19-23	28x19	13x24	44-39	09-13						
19.50-44	04-09	45-40	18-22	40-34	02-07						
22.32-27	22x31	36x27	11-17	27-21	06-11						
25.21-16	17-22	38-32	11-17	43-38	05-10						
28.49-43	13-18	32-28	09-13	37-31	26x37						
31.42x31	20-25	29x20	15x24	34-30	25x34						
34.39x19	13x24	48-42	10-15	44-40	24-29						
37.33x24	22x33	38x29	17-21	16x27	18-22						

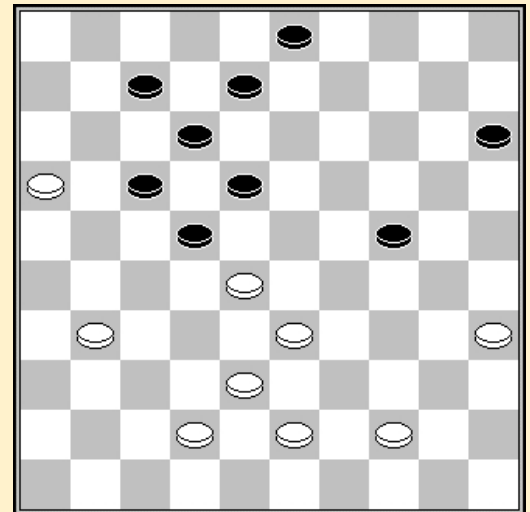

40.27x18 12x45

Stand na 35. 10-15

Antoine Slaby - Frans Claessens 2-0  
 01.31-27 17-21 37-31 21-26 32-28 26x37  
 04.41x32 11-17 46-41 17-21 34-30 19-23  
 07.28x19 14x23 41-37 10-14 30-25 14-19  
 10.25x14 19x10 40-34 10-14 44-40 05-10  
 13.35-30 06-11 30-25 21-26 40-35 11-17  
 16.34-30 07-11 33-28 01-06 28x19 13x24  
 19.30x19 14x23 39-33 17-22 50-44 22x31  
 22.36x27 11-17 27-21 16x27 32x21 09-13  
 25.44-40 10-14 21-16 17-22 43-39 13-19  
 28.39-34 8-13 34-29 23x34 40x29 19-23  
 31.49-43 23x34 33-28 22x33 38x40 15-20  
 34.43-38 20-24 48-43 18-23 35-30 24x44  
 37.43-39 44x33 38x20 02-08 20-14 08-13  
 40.25-20 12-18 20-15 18-23 14-10 03-09  
 43.10-05 13-19

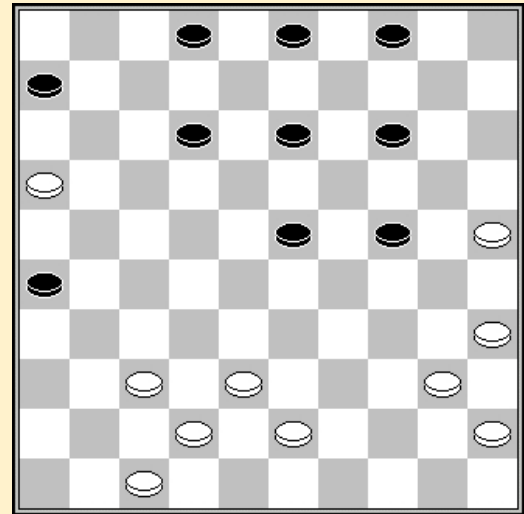

Stand na 35. 18-23

Leon

Vaessen - Oscar Verpoest 0-2  
 01.34-30 17-22 30-25 11-17 40-34 06-11 44-40 01-06 50-44 19-23 31-27 22x31  
 07.36x27 14-19 25x14 09x20 41-36 10-14 33-28 20-24 34-30 04-09 30-25 15-20  
 13.39-33 05-10 44-39 10-15 37-31 24-29 33x24 20x29 40-34 29x40 35x44 14-20  
 19.25x14 09x20 46-41 20-24 41-37 17-22 28x17 11x22 31-26 22x31 36x27 07-11  
 25.47-41 11-17 41-36 02-07 37-31 07-11 27-21 16x27 32x21 15-20 42-37 20-25  
 31.37-32 03-09 21-16 09-14 16x07 12x01 31-27 08-12 27-21 23-28 32x23 19x28  
 37.36-31 01-07 48-42 06-11 42-37 24-29 21-16 13-19 37-32 28x37 31x42 17-22  
 43.42-37 22-28 37-32 28x37 38-33 29x38 43x41 18-22 45-40 22-28 41-37 12-18  
 49.49-43 19-23 43-38 14-19 40-34 25-30 34x25 28-33 38x29 23x43 44-39 43x34  
 55.25-20 34-39 20-15 39-44 15-10 44-50 37-32 19-24 26-21 24-30 32-28 50x26  
 61.10-04 18-23 04-22 26-17 22-31 30-35 31-37 17-28 37-42 35-40 42-48 40-45  
 67.48-34 45-50 34x01 28-19 16x07 19-02

Joseph Demesmaecker - Hugo Verpoest 0-2

01.32-28 16-21 37-32 11-16 41-37 07-11  
 04.34-29 20-25 29-24 19x30 35x24 18-23  
 07.28x19 14x23 33-28 09-14 28x19 14x23  
 10.31-26 13-18 39-33 03-09 33-29 23x34  
 13.40x29 10-14 44-39 01-07 50-44 05-10  
 16.44-40 21-27 32x21 16x27 37-32 11-16  
 19.32x21 16x27 38-32 27x38 43x32 18-23  
 22.29x18 12x23 42-38 08-13 48-43 14-19  
 25.40-35 19x30 35x24 10-14 45-40 14-19  
 28.40-35 19x30 35x24 09-14 38-33 02-08  
 31.32-27 08-12 39-34 14-20 33-29 23-28  
 34.43-39 12-18 36-31 04-09 27-21 07-12  
 37.49-44 18-23 29x07 20x49 21x12 13-18  
 40.12x32 49x02

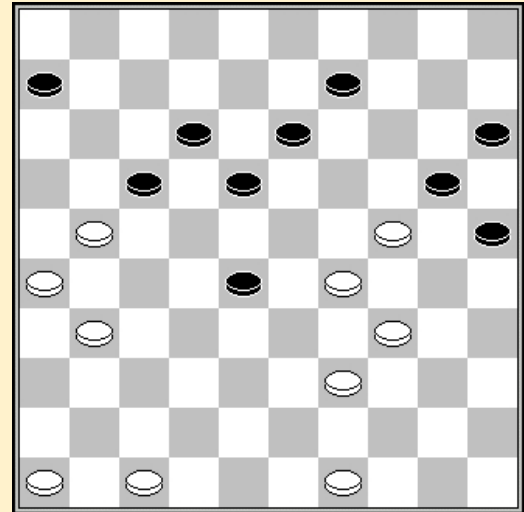

Stand na 36. 07-12

	1	2	3	4	5	6	7	8	9	10	11	12	+	=	-	Pt
Verpoest H.	X	1	2	2	1	2	1	1	2	2	2		6	4	0	16
Verpoest O.	1	X	1	1	2	1		2	2	2	2	1	5	5	0	15
Slaby A.	0	1	X	2		1	1	1	1	2	1	2	3	6	1	12
Claessens F.	0	1	0	X	2	1	1		2	1	1	2	3	5	2	11
Kleinmann R.	1	0		0	X	2	2	1	1	1	0	2	3	4	3	10
Demesmaecker J.	0	1	1	1	0	X	1	1	1	2		2	2	6	2	10
Gregoire M.	1		1	1	0	1	X	0	1	1	2	2	2	6	2	10
Vaessen L.	1	0	1		1	1	2	X	0	0	1	2	2	5	3	9
Verleene M.	0	0	1	0	1	1	1	2	X		1	2	2	5	3	9
Deguée P.	0	0	0	1	1	0	1	2		X	1	2	2	4	4	8
Van Bouwel W.	0	0	1	1	2		0	1	1	1	X	1	1	6	3	8
Wislez J.		1	0	0	0	0	0	0	0	0	1	X	0	2	8	2

Ronde 11

Maurice Verleene - Paul Deguee 1-1

01.32-28 19-23 28x19 14x23 35-30 10-14 30-25 14-19 25x14 19x10 37-32 10-14  
 07.41-37 05-10 46-41 14-19 34-30 10-14 33-28 17-22 28x17 11x22 31-26 14-20  
 13.30-25 09-14 39-33 23-28 32x23 19x39 44x33 04-09 37-31 18-23 41-37 12-18  
 19.49-44 14-19 25x14 09x20 47-41 07-11 44-39 02-07 50-44 07-12 40-34 12-17  
 25.45-40 01-07 33-29 16-21 31-27 21x32 38x27 22x31 36x27 20-24 29x20 15x24  
 31.27-21 07-12 21-16 03-09 16x07 12x01 37-32 09-14 42-37 08-12 32-28 23x32  
 37.37x28 18-23 48-42 23x32 34-29 24x33 39x37 12-18 37-32 06-11 41-37 19-23  
 43.42-38 01-06 32-27 23-28 37-31 11-16 38-32 28x37 31x42 17-22 43-38 22x31  
 49.26x37 16-21 37-32 06-11 44-39 18-22 39-33 22-27 42-37 11-16 33-29 21-26

55.32x21 16x27 29-24 13-18 40-34 18-22 34-30

Walter van Bouwel - Joseph Demesmaecker 2-0

01.32-28 18-23 33-29 23x32 37x28 19-24 39-33 14-19 44-39 20-25 29x20 25x14  
 07.41-37 12-18 37-32 07-12 46-41 15-20 41-37 10-15 34-30 20-24 30-25 18-23  
 13.31-27 12-18 37-31 08-12 40-34 14-20 25x14 09x20 45-40 04-09 50-45 02-08  
 19.34-29 23x34 39x30 20-25 49-44 25x34 40x20 15x24 44-40 05-10 27-22 18x27  
 25.31x22 10-15 42-37 12-18 40-34 18x27 32x12 8x17 34-30 13-18 30-25 09-14  
 31.45-40 17-22 28x17 11x22 47-42 18-23 37-31 23-29 33-28 22x33 40-34 29x40  
 37.38x09 03x14 35x44 15-20 31-27 06-11 36-31 20-24 43-39 19-23 42-38 11-17  
 43.31-26 01-07 38-33 07-12 27-22 17x28 33x22 12-17 22x11 16x07 39-33 23-29  
 49.33-28 29-34 44-39 34x43 48x39 24-29 28-22 07-12 26-21 14-19 25-20 19-23  
 55.20-14 12-18 22x13 23-28 14-10 29-33 39-34 33-38 10-05 28-33 13-09 38-43  
 61.09-03 33-38 05-37 43-49 21-16 49-35 37-48 35-13 16-11 38-43

Frans Claessens - Leon Vaessen 1-1

01.31-27 17-21 37-31 21-26 41-37 18-23 33-28 12-17 34-30 17-21 39-33 07-12  
 07.30-25 12-18 40-34 01-07 45-40 07-12 50-45 12-17 43-39 17-22 28x17 21x12  
 13.49-43 23-29 34x23 18x29 33x24 20x29 32-28 12-17 37-32 26x37 42x31 19-23  
 19.28x19 14x23 47-42 10-14 39-33 17-21 33x24 21-26 42-37 23-28 32x23 14-20  
 25.25x14 09x18 44-39 08-12 39-33 12-17 40-34 03-09 34-29 05-10 43-39 17-21  
 31.27-22 18x27 31x22 02-08 29-23 10-14 46-41 11-17 22x11 06x17 37-32 17-22  
 37.41-37 22-27 45-40 08-12 35-30 12-17 40-34 13-18 23x12 17x08 33-29 08-12  
 43.38-33 27x38 33x42 12-18 39-33 09-13 33-28 18-22 28x17 21x12 37-32 16-21  
 49.32-28 13-18 36-31 26x37 42x31 14-20 31-26 12-17 30-24 17-22 28x17 21x12  
 55.24-19 12-17 48-42 04-10 42-38 10-14 19x10 15x 4 38-32 20-25

Roger Kleinmann - Antoine Slaby 1-1

01.33-29 19-24 38-33 14-19 32-28 20-25 29x20 25x14 37-32 19-24 41-37 14-19  
 07.43-38 18-23 49-43 10-14 31-27 12-18 34-29 23x34 40x20 15x24 27-22 18x27  
 13.32x12 07x18 39-34 05-10 34-29 10-15 29x20 15x24 44-39 08-12 39-34 01-07  
 19.46-41 02-08 34-29 18-23 29x20 23x32 37x28 14x25 41-37 12-18 37-32 07-12  
 25.42-37 19-24 47-42 09-14 50-44 14-19 36-31 11-17 44-40 04-09 31-27 17-22  
 31.28x17 12x21 33-28 18-23 43-39 24-30 35x24 19x30 28x19 13x24 40-35 09-13  
 37.27-22 06-11 32-28 08-12 28-23 12-18 23x12 11-17 22x11 16x18 37-32 18-23  
 43.48-43 21-26 32-28 23x32 38x27 13-18 43-38 03-08 38-32 18-23 27-22 23-29  
 49.22-17 29-34 39-33 24-29 33x24 30x19 42-38 26-31 17-11 31-36 11-06 36-41  
 55.32-28 08-13

Oscar Verpoest - Michel Gregoire 2-0

01.32-28 17-21 37-32 21-26 41-37 19-23 28x19 14x23 47-41 10-14 32-28 23x32  
 07.37x28 26x37 41x32 16-21 46-41 21-26 41-37 11-17 34-29 06-11 39-34 01-06  
 13.44-39 17-22 28x17 11x22 35-30 22-27 32x21 26x17 37-32 14-19 30-24 19x30  
 19.34x14 09x20 40-34 13-19 45-40 20-25 29-24 19x30 40-35 05-10 35x24 10-14  
 25.34-29 08-13 32-28 14-19 50-44 19x30 29-23 18x29 33x35 12-18 39-33 07-12  
 31.44-39 03-09 39-34 13-19 43-39 15-20 48-43 20-24 34-29 06-11 29x20 25x14  
 37.33-29 14-20 39-33 19-24 43-39 11-16 49-44 02-08 42-37 20-25 29x20 25x14  
 43.35-30 08-13 33-29 17-21 39-33 12-17 44-39 14-19 29-23 18x29 33x24 21-26



49.38-32 09-14 36-31 04-10 39-34 10-15 34-29 16-21 31-27 14-20 27x16 20-25  
 55.28-22 25x23 22x11 19x30 11-07 30-34 07-02 13-18 02-11 34-40 37-31 26x28  
 61.11x35 23-28 35-49 28-33 16-11 33-39 11-07 18-22 07-01

Hugo Verpoest - Jean Wislez 2-0  
 01.32-28 19-23 28x19 14x23 37-32 10-14  
 03.41-37 14-19 46-41 05-10 35-30 10-14  
 07.30-25 20-24 34-29 23x34 40x20 15x24  
 10.45-40 18-23 32-28 23x32 37x28 12-18  
 13.40-34 24-30 41-37 30-35 37-32 07-12  
 16.42-37 01-07 34-29 17-21 31-26 04-10  
 19.26x17 11x22 28x17 12x21 25-20 14x25  
 22.29-24 19x30 39-34 30x28 32x01 21-26  
 25.01-45 06-11 44-40 35x44 49x40 11-17  
 28.50-44 10-15 45-50 09-14 47-42 14-19  
 31.43-39 15-20 40-34 20-24 34-29 24x33  
 34.39x28 13-18 37-32 18-23 42-37 16-21  
 37.50-45 21-27 45x31

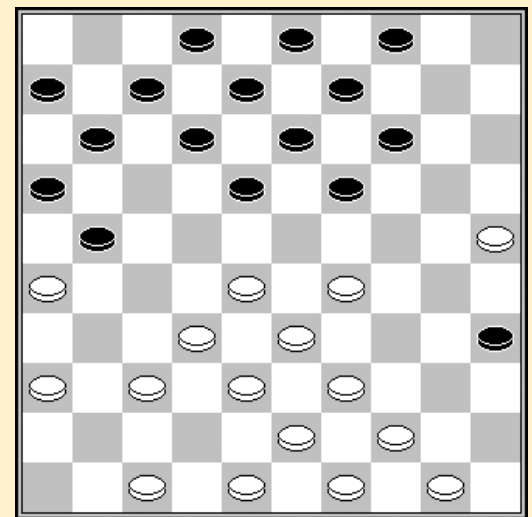

Stand na 18. 31-26

	1	2	3	4	5	6	7	8	9	10	11	12	+	=	-	Pt
Verpoest H.	X	1	2	2	1	1	2	1	2	2	2	2	7	4	0	18
Verpoest O.	1	X	1	1	2	2	2	2	1	2	2	1	6	5	0	17
Slaby A.	0	1	X	2	1	1	1	1	1	1	2	2	3	7	1	13
Claessens F.	0	1	0	X	2	1	1	1	1	2	1	2	3	6	2	12
Kleinmann R.	1	0	1	0	X	1	0	2	2	1	1	2	3	5	3	11
Vaessen L.	1	0	1	1	1	X	1	2	1	0	0	2	2	6	3	10
Van Bouwel W.	0	0	1	1	2	1	X	0	2	1	1	1	2	6	3	10
Gregoire M.	1	0	1	1	0	0	2	X	1	1	1	2	2	6	3	10
Demesmaecker J.	0	1	1	1	0	1	0	1	X	1	2	2	2	6	3	10
Verleene M.	0	0	1	0	1	2	1	1	1	X	1	2	2	6	3	10
Deguée P.	0	0	0	1	1	2	1	1	0	1	X	2	2	5	4	9
Wislez J.	0	1	0	0	0	0	1	0	0	0	0	X	0	2	9	2