

BELGISCH KAMPIOENSCHAP 1973 HOOFDKLASSE

In dezelfde reeks verschenen :

Belgisch Kampioenschap

1969 / 1970 / 1971 / 1972 / 1973 / 1974 / 1975 / 1976 / 1977

1978 / 1980 / 1981 / 1982 / 1983 / 1984 / 1985 / 1986 / 1987

1989 / 1990 / 1991 / 1992 / 1993 / 1994 / 1995 / 1996 / 1997

1998 / 1999 / 2000 / 2001 / 2002 / 2003 / 2004 / 2005 / 2006

2007 / 2008 / 2009 / 2010 / 2011 / 2012 / 2013 / 2014 / 2015

2016 / 2017 / 2018 / 2019

Belgisch Kampioenschap 1/2 finale 1988

V.U.

Borghoms F.

Homebrew.ed@telenet.be

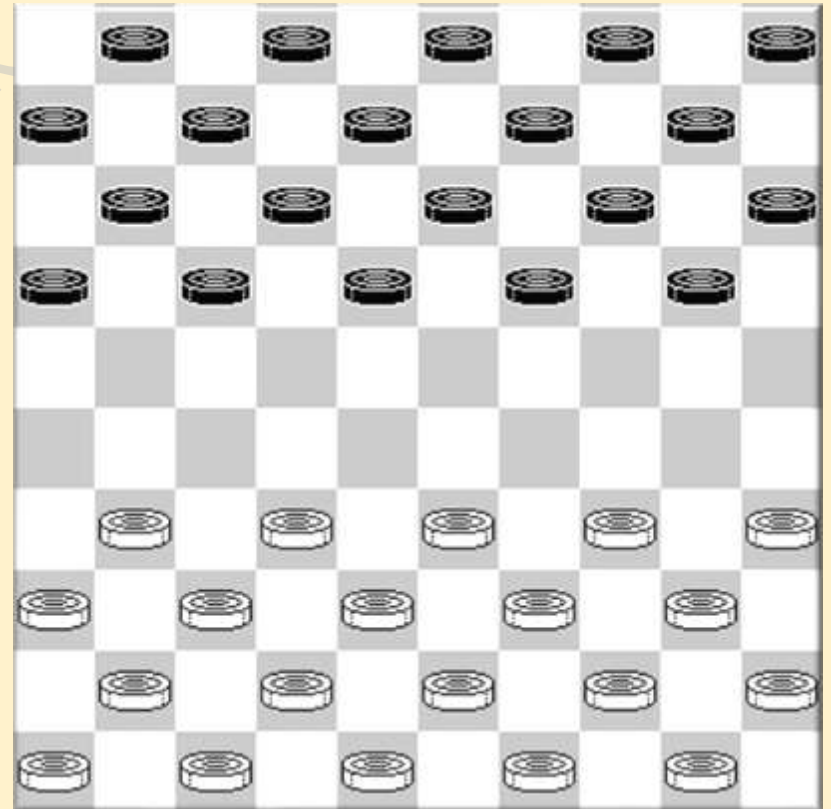

Ronde 1 03/03/1972

Seco Faber - Henk Wolters 1-1

01.32-28	18-23	38-32	12-18	31-27	17-21	43-38	20-24	37-31	14-20	31-26	11-17
07.49-43	17-22	26x17	22x11	41-37	11-17	37-31	07-12	47-41	17-21	31-26	01-07
13.26x17	12x21	36-31	07-11	41-37	21-26	46-41	11-17	41-36	17-21	27-22	18x27
19.31x22	02-07	33-29	24x33	38x18	08-12	43-38	12x23	39-33	07-11	44-39	10-14
25.50-44	05-10	35-30	20-24	30-25	15-20	48-43	11-17	22x11	6x17	34-29	23x34
31.40x29	17-22	28x17	21x12	45-40	12-17	40-35	10-15	44-40	19-23	29x18	13x22
37.39-34	17-21	32-28	21-27	28x17	26-31	37x26	27-32	38x27	24-30	35x24	20x49
43.27-21	49x35	34-29	16x27	29-24	35x21	26x17	14-20	25x14	09x20	17-12	20-24
49.12-07	24-30	07-01	30-35	01-07	15-20	07-16	27-31	36x27	35-40	16-11	40-45
55.11-06	20-24	27-21	03-08	21-17	08-12						

Oscar Verpoest - Louis Marseaut 2-0

01.33-29	19-24	39-33	14-19	44-39	20-25						
04.29x20	25x14	50-44	19-23	32-28	23x32						
07.37x28	14-19	41-37	10-14	37-32	05-10						
10.46-41	18-22	41-37	13-18	31-26	09-13						
13.37-31	04-09	47-41	18-23	34-29	23x34						
16.40x29	12-18	44-40	07-12	40-34	01-07						
19.45-40	19-24	29x20	15x24	34-29	13-19						
22.29x20	14x25	31-27	22x31	26x37	18-23						
25.40-34	10-15	34-30	25x34	39x30	19-24						
28.28x19	24x13	43-39	12-18	32-28	17-22						
31.28x17	11x22	37-32	09-14	41-37	07-12						
34.32-28	14-19	28x17	12x21	33-29	19-24						
37.29x20	15x24	30x19	13x24	39-34	08-13						
40.38-33	18-23	49-43	03-09	43-38	06-11						
43.37-31	11-17	38-32	13-19	31-26	02-08						
46.36-31	08-13	34-30	13-18	42-38	23-29						
49.31-27	09-14	48-43	14-20	30-25	19-23						
52.25x14	24-30	35x24	29x09	43-39	09-13						
55.39-34	13-19	34-30									

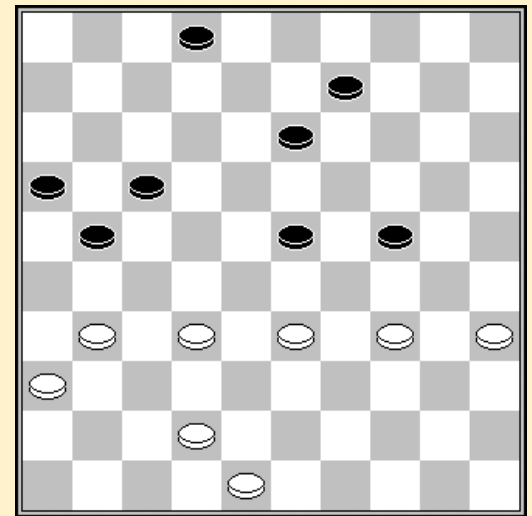

Gemist door Marseaut

44. ... 23-29 45. 34x23 13-19
46. 23x03 21-26 47. 03x21
16x47 0-2

Walter van Bouwel - Roger Kleinmann 1-1

01.32-28	17-21	31-26	12-17	37-32	07-12	41-37	19-23	28x19	14x23	46-41	21-27
07.32x21	16x27	34-29	23x34	39x30	01-07	30-25	17-22	25x14	10x19	37-31	05-10
13.35-30	18-23	30-25	22-28	31x22	28x17	41-37	12-18	37-31	10-14	44-39	19-24
19.50-44	13-19	40-34	08-13	31-27	24-29	33x24	19x30	44-40	02-08	34-29	23x34
25.40x29	30-35	27-21	17-22	21-16	14-20	25x14	09x20	36-31	13-19	26-21	08-13
31.47-41	04-09	41-36	07-12	16x07	12x01	21-16	20-25	39-33	03-08	38-32	19-23
37.43-38	23x34	33-28	22x33	38x40	35x44	49x40	25-30	40-35	30-34	48-43	18-23
43.42-38	15-20	43-39	34x43	38x49	20-24	45-40	09-14	40-34	13-19	34-30	24-29
49.31-27	29-33	36-31	14-20	27-22	08-13	31-26	20-25	30-24	19x30	35x24	23-29
55.32-28	29x20	28x39	20-24	39-34	13-19	22-17	19-23	16-11	24-29	34-30	25x34
61.26-21	34-40	11-07	01x12	17x08							

Paul Deguee - Raymond Picard 1-1

01.31-27	17-21	37-31	21-26	32-28	26x37	41x32	18-23	46-41	20-24	41-37	15-20
07.34-29	23x34	39x30	12-18	44-39	07-12	50-44	01-07	37-31	10-15	30-25	18-23
13.33-29	24x22	27x29	20-24	29x20	15x24	42-37	19-23	47-42	14-19	40-34	24-30
19.35x24	19x30	25-20	30-35	20-15	12-18	38-33	07-12	42-38	05-10	44-40	35x44
25.49x40	12-17	34-30	13-19	40-35	10-14	30-25	08-13	33-29	23x34	39x30	02-08

31.45-40 19-23 40-34 08-12 43-39 17-21 39-33 21-27 31x22 18x27 32x21 16x27
 37.34-29 23x34 30x39 11-16 39-34 06-11 34-29 16-21 35-30 11-16 38-32 27x38
 43.33x42 12-18 30-24 18-23 29x18 13x22 24-20 21-26 42-38 16-21 38-33 21-27
 49.33-29 14-19 29-23 19x28 20-14 09x20 25x14 28-33 48-43 22-28

Antoine Slaby - Joseph Demesmaecker 1-1

01.34-29 19-24 40-34 14-19 45-40 20-25 29x20 25x14 35-30 17-21 30-25 21-26
 07.50-45 11-17 40-35 07-11 44-40 02-07 34-29 17-21 32-28 12-17 29-24 19x30
 13.25x34 17-22 28x17 21x12 35-30 12-17 30-25 07-12 40-35 01-07 34-30 17-22
 19.33-29 16-21 31-27 21x32 37x17 11x22 39-33 06-11 36-31 26x37 41x32 11-16
 25.32-28 14-20 28x17 12x21 25x14 10x19 29-24 08-12 46-41 05-10 41-37 10-14
 31.30-25 19x30 25x34 03-08 34-30 14-19 30-25 09-14 43-39 04-09 39-34 12-17
 37.34-30 08-12 49-44 21-27 44-40 17-22 33-29 18-23 29x18 12x23 30-24 19x30
 43.35x24 14-19 40-35 19x30 35x24 09-14 45-40 07-12 48-43 12-18 43-39 16-21
 49.40-35 13-19 24x13 18x09 39-34 09-13 38-33 13-18 33-29 23-28 29-24 14-19
 55.24x13 18x09 34-30 27-32 25-20 32x41 47x36 15x24 30x19 28-33 35-30 33-39
 61.30-25 39-44 19-14 09x20 25x14

Frans Claessens - Hugo Verpoest 0-2

01.32-28 16-21 37-32 11-16 41-37 07-11 31-27 19-23 28x19 14x23 47-41 10-14
 07.33-28 13-19 34-29 23x34 40x29 20-24 29x20 15x24 39-33 08-13 44-39 18-23
 13.50-44 05-10 44-40 10-15 36-31 21-26 39-34 14-20 41-36 02-08 34-29 23x34
 19.40x29 17-21 43-39 20-25 29x20 15x24 49-44 04-10 44-40 10-15 40-34 09-14
 25.46-41 14-20 34-29 03-09 48-43 09-14 28-22 12-18 33-28 24x44

	1	2	3	4	5	6	7	8	9	10	11	12	13	+	=	-	Pt
Verpoest H.	X										2			1	0	0	2
Verpoest O.		X										2		1	0	0	2
Slaby A.			X		1									0	1	0	1
Wolters H.				X					1					0	1	0	1
Demesmaecker J.			1		X									0	1	0	1
Degree P.						X	1							0	1	0	1
Picard R.						1	X							0	1	0	1
Kleinmann R.								X		1				0	1	0	1
Faber S.				1					X					0	1	0	1
Van Bouwel W.								1		X				0	1	0	1
Claessens F.	0										X			0	0	1	0
Marseaut L.		0										X		0	0	1	0
Gregoire M.													X	0	0	0	0

Ronde 2

Louis Marseaut - Henk Wolters 1-1

01.34-30 19-23 30-25 20-24 33-28 14-19 40-34 10-14 31-27 17-22 28x17 11x31
 07.36x27 06-11 44-40 14-20 25x14 19x10 41-36 10-14 50-44 14-19 37-31 11-17
 13.38-33 1-6 31-26 05-10 42-38 10-14 27-21 16x27 32x21 07-11 21-16 14-20
 19.16x07 12x01 46-41 01-07 36-31 17-22 41-36 07-12 47-42 02-07 34-29 23x34
 25.39x30 09-14 44-39 04-09 49-44 07-11 33-28 22x33 39x28 12-17 43-39 20-25
 31.48-43 25x34 40x20 15x24 38-33 08-12 31-27 03-08 27-22 18x27 28-23 19x28

37.33x31	12-18	45-40	14-19	40-34	18-23	43-38	13-18	38-33	08-13	31-27	09-14
43.27-21	11-16	21x12	18x07	42-37	07-12	37-31	23-28	33x22	24-29	34x23	19x17
49.39-33	17-22	44-40	06-11	40-34	12-18	31-27	22x31	36x27	11-17	34-29	17-22
55.35-30	22x31	26x37	18-22	30-25	13-19	29-24	19x30	25x34	14-19	34-29	

Joseph Demesmaecker - Paul Deguee 0-2

01.32-28	19-23	28x19	14x23	37-32	17-21	31-26	10-14	26x17	12x21	42-37	14-19
07.47-42	05-10	34-29	23x34	39x30	10-14	30-25	21-26	44-39	07-12	40-34	19-23
13.32-28	23x32	37x28	13-19	45-40	09-13	34-30	04-09	41-37	01-07	37-32	11-17
19.46-41	17-21	41-37	21-27	32x21	26x17	37-32	07-11	42-37	02-07	50-45	17-22
25.28x17	11x22	48-42	07-11	49-44	22-27	32x21	16x27	39-34	11-16	44-39	16-21
31.34-29	20-24	29x20	15x24	33-28	12-17	37-31	06-11	31x22	18x27	28-23	19x28
37.30x10	09-14	10x19	13x24	40-34	08-13	38-33	21-26	33x31	26x48	34-30	48-42
43.30x 8	3x12	35-30	17-21	36-31	42x26	25-20	26-37	30-24	21-27	20-15	27-31
49.39-33	31-36	43-38	36-41	38-32	37x50	15-10	41-46				

Frans Claessens - Walter van Bouwel 2-0

01.32-28	19-23	28x19	14x23	37-32	10-14	41-37	13-19	46-41	08-13	33-28	02-08
07.39-33	20-24	34-30	14-20	30-25	17-21	25x14	09x20	31-26	04-09	26x17	12x21
13.36-31	21-26	44-39	07-12	41-36	11-17	49-44	17-21	31-27	06-11	39-34	01-06
19.44-39	12-17	34-30	20-25	37-31	25x34	40x20	15x24	50-44	26x37	42x31	21-26
25.47-42	26x37	42x31	05-10	44-40	17-21	31-26	10-14	26x17	11x31	36x27	06-11
31.39-34	11-17	34-29	23x34	40x20	14x25	27-22	18x27	32x12	08x17	43-39	17-21
37.48-42	03-08	28-23	19x28	33x22	09-14	39-33	14-19	33-29	19-24	29x20	25x14
43.35-30	14-19	30-25	08-12	25-20	19-24	20x29	12-18	22-17	21x12	29-24	18-22
49.24-20	22-28	20-14	16-21	14-10	21-27	10- 5	27-32	38x27	28-33	45-40	12-17
55.05-23											

Michel Gregoite - Antoine Slaby 1-1

01.32-28	18-22	37-32	12-18	41-37	07-12	46-41	01-07	34-30	20-25	30-24	19x30
07.35x24	22-27	31x22	18x27	32x21	17x26	40-34	11-17	37-32	17-21	41-37	12-17
13.44-40	07-11	50-44	17-22	28x17	11x22	32-28	14-19	28x17	19x30	40-35	21x12
19.35x24	10-14	44-40	06-11	38-32	11-17	42-38	14-19	34-30	25x34	39x30	05-10
25.30-25	19x30	25x34	10-14	33-28	15-20	34-29	17-21	40-34	21-27	32x21	26x17
31.45-40	14-19	38-33	19-24	43-38	20-25	29x20	25x14	34-29	12-18	48-43	14-19
37.43-39	17-22	28x17	18-23	29x18	13x11	37-32	08-13	32-28	11-17	36-31	03-08
43.40-34	13-18	34-29	08-13	47-41	04-10	49-44	17-22	28x17	18-23	29x18	13x11

Oscar Verpoest - Seco Faber 1-1

01.34-29	17-22	40-34	11-17	45-40	06-11	50-45	01-06	31-26	16-21	32-28	19-23
07.28x19	14x23	35-30	10-14	30-24	21-27	37-31	14-19	42-37	19x30	34x14	09x20
13.48-42	23x34	40x29	05-10	44-40	03-09	29-24	20x29	33x24	18-23	37-32	11-16
19.32x21	16x27	42-37	10-14	37-32	14-19	32x21	19x30	40-35	09-14	35x24	14-19
25.45-40	19x30	40-35	04-09	35x24	09-14	49-44	14-19	44-40	19x30	40-35	06-11
31.35x24	13-19	24x13	8x19	39-34	22-28	41-37	19-24	47-41	02-08	37-32	28x37
37.41x32	08-13	38-33	13-18								

Hugo Verpoest - Roger Kleinmann 2-0

01.32-28	17-21	38-32	12-17	43-38	07-12	49-43	01-07	31-26	19-23	28x19	14x23
07.32-28	23x32	37x28	10-14	41-37	05-10	46-41	18-23	28x19	14x23	36-31	12-18
13.38-32	07-12	31-27	10-14	33-28	04-10	28x19	14x23	39-33	09-14	42-38	03-09
19.44-39	20-24	34-29	23x34	40x20	15x24	50-44	10-15	45-40	13-19	40-34	14-20
25.47-42	08-13	33-28	09-14	28-22	17x28	26x08	18-23				

	1	2	3	4	5	6	7	8	9	10	11	12	13	+	=	-	Pt
Verpoest H.	X			2								2		2	0	0	4
Verpoest O.		X			1						2			1	1	0	3
Degree P.			X					1		2				1	1	0	3
Claessens F.	0			X									2	1	0	1	2
Faber S.		1			X	1								0	2	0	2
Wolters H.					1	X					1			0	2	0	2
Slaby A.							X		1	1				0	2	0	2
Picard R.			1					X						0	1	0	1
Gregoire M.							1		X					0	1	0	1
Demesmaecker J.			0				1			X				0	1	1	1
Marseaut L.		0				1					X			0	1	1	1
Kleinmann R.	0											X	1	0	1	1	1
Van Bouwel W.				0								1	X	0	1	1	1

Ronde 3

Raymond Picard - Joseph Demesmaecker 1-1

01.32-28 19-23 28x19 14x23 37-32 10-14 41-37 14-19 46-41 17-21 31-26 05-10
 07.26x17 12x21 35-30 20-25 33-29 21-26 40-35 10-14 44-40 07-12 38-33 12-17
 13.30-24 19x30 35x24 14-19 40-35 19x30 35x24 17-22 50-44 22-28 33x22 18x38
 19.42x33 01-07 29x18 13x22 37-32 22-27 32x21 26x17

Seco Faber - Louis Marseaut 2-0

01.32-28 17-21 31-26 18-23 26x17 23x32
 04.37x28 12x21 41-37 13-18 46-41 09-13
 07.38-32 04-09 42-38 07-12 34-29 01-07
 10.40-34 20-25 44-40 21-26 50-44 16-21
 13.29-24 19x30 35x24 21-27 32x21 26x17
 16.37-32 18-22 41-37 13-18 34-29 14-20
 19.36-31 09-13 48-42 13-19 24x13 18x09
 22.40-34 20-24 29x20 25x14 45-40 14-19
 25.31-26 10-14 37-31 05-10 31-27 22x31
 28.26x37 09-13 40-35 13-18 34-30 08-13
 31.44-40 02-08 47-41 17-21 30-24 19x30
 34.35x24 11-16 33-29 07-11 28-23 21-26
 37.40-34 11-17 38-33 17-22 42-38 22-27
 40.32x21 26x17 34-30 18-22 30-25 13-18
 43.41-36 17-21 38-32 22-27 43-38 21-26
 46.32x21 26x17 38-32 17-21 24-20 15x24
 49.29x09 18x27 09-04 10-15 04x31 12-17
 52.31-18 03-09 18x04 08-13 04x11 06x17
 55.39-33 17-22 33-29 21-27 29-23 16-21 23-19 22-28 19-13 21-26 13-09 26-31
 61.37x26 27-32 09- 3 32-38 03-17 28-33 17x39 38-42 39-48 42-47 48-30

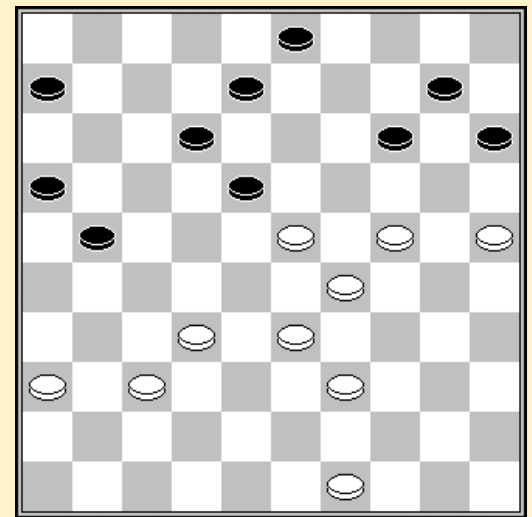

Stand na 47. 17-21

Roger Kleinmann - Frans Claessens 1-1

01.33-29 19-24 38-33 14-19 42-38 20-25 29x20 25x14 35-30 19-23 30-25 14-19
 07.47-42 10-14 34-29 23x34 40x29 19-23 44-40 23x34 40x29 05-10 50-44 14-19
 13.29-24 19x30 25x34 10-14 32-28 13-19 34-29 08-13 44-40 02-08 37-32 18-23

19.29x18 12x23 40-34 15-20 49-44 07-12 44-40 04-10 34-29 23x34 40x29 01-07
 25.41-37 17-22 28x17 11x22 46-41 20-24 29x20 14x25 32-28 13-18 28x17 12x21
 31.31-27 21x32 37x28 09-13 41-37 03-09 37-32 10-14 42-37 19-24 39-34 14-19
 37.34-29 08-12 29x20 25x14 43-39 18-23 39-34 14-20 34-30 20-24 30-25 09-14
 43.45-40 07-11 48-43 12-17 43-39 16-21 28-22 17x28 33x22 11-16 38-33 23-28
 49.32x23 19x17 40-34 24-30 34-29 17-22 25x34 21-26 34-30 16-21 39-34 13-18
 55.30-24 14-19 24x13 18x09 34-30 06-11 30-24 09-14 33-28 22x33 29x38 11-17
 61.38-32 17-22 36-31

Paul Deguee - Michel Gregoite 0-2

01.31-27 20-25 33-28 17-21 39-33 21-26 44-39 14-20 50-44 10-14 37-31 26x37
 07.42x31 05-10 41-37 20-24 34-30 25x34 40x20 15x24 47-42 10-15 44-40 18-23
 13.40-34 14-20 34-30 09-14 30-25 04-09 46-41 11-17 49-44 07-11 33-29 24x22
 19.27x29 12-18 39-33 16-21 32-27 21x32 37x28 20-24 29x20 15x24 44-39 17-22
 25.28x17 11x22 41-37 02-07 37-32 06-11 32-27 08-12 45-40 19-23 31-26 22x31
 31.26x37 14-19 37-32 11-17 42-37 17-21 37-31 21-26 33-28 26x37 32x41 23x32
 37.38x27 12-17 41-37 07-12 40-34 09-14 34-30 01-07 43-38 18-23 48-42 13-18
 43.38-32 03-08 39-33 17-22 33-29 24x33 30-24 19x30 35x24 22x31 36x27 23-28
 49.32x23 18x20

Henk Wolters - Oscar Verpoest 0-2

01.32-28 19-23 28x19 14x23 37-32 10-14 41-37 14-19 46-41 05-10 34-30 20-25
 07.33-28 25x34 39x30 15-20 40-34 10-14 30-25 20-24 44-39 17-21 31-27 21-26
 13.36-31 11-17 41-36 17-22 28x17 12x21 47-41 07-12 34-30 06-11 39-33 11-17
 19.45-40 17-22 50-45 04-10 25-20 14x34 40x20 09-14 20x 9 3x14 33-28 22x33
 25.38x29 23x34 42-38 10-15 27-22 18x27 31x22 14-20 48-42 01-07 32-27 21x32
 31.38x27 12-18 42-38 07-12 38-33 19-24 33-29 34x23 22-17 12x32 37x30 20-24
 37.30x19 13x24 45-40 08-13 49-44 16-21 41-37 21-27 43-38 18-22 37-32 13-18
 43.32x21 26x17 38-33 15-20 40-34 20-25 34-29 17-21 29x20 25x14 33-29 21-27
 49.44-39 27-31 36x27 22x31 35-30 31-37 29-24 37-41

Walter van Bouwel - Hugo Verpoest 1-1

01.32-28 16-21 31-26 18-22 37-32 11-16 41-37 07-11 34-29 01-07 40-34 13-18
 07.46-41 19-23 28x19 14x23 32-28 23x32 37x28 18-23 29x27 21x23 41-37 10-14
 13.44-40 14-19 50-44 05-10 33-29 10-14 29x18 12x23 34-29 23x34 40x29 07-12
 19.37-32 08-13 39-33 12-18 44-39 02-08 42-37 19-23 49-44 23x34 39x30 13-19
 25.30-25 09-13 44-40 20-24 40-34 18-23 34-30 04-09 47-42 13-18 37-31 08-12
 31.31-27 03-08 33-29 24x33 38x29 23x34 30x39 18-23 39-33 23-28 33x22 17x37
 37.42x31 15-20 45-40 20-24 43-38 09-13 48-42 19-23 42-37 13-19 37-32 08-13
 43.27-22 11-17 22x11 16x07 38-33 07-11 33-28 12-17 31-27 13-18 40-34 11-16
 49.34-30 24-29 26-21 17x26 28-22 29-33 22x24 33-39 24-20 39-44 20x09 44-50

	1	2	3	4	5	6	7	8	9	10	11	12	13	+	=	-	Pt
Verpoest H.	X				2				1		2			2	1	0	5
Verpoest O.		X	1							2			2	2	1	0	5
Faber S.		1	X							1			2	1	2	0	4
Gregoire M.				X		2	1							1	1	0	3
Claessens F.	0				X				2		1			1	1	1	3
Degree P.				0		X		1				2		1	1	1	3
Slaby A.				1			X					1		0	2	0	2
Picard R.						1		X				1		0	2	0	2
Van Bouwel W.	1				0				X		1			0	2	0	2
Wolters H.		0	1							X			1	0	2	1	2
Kleinmann R.	0				1				1		X			0	2	1	2
Demesmaecker J.						0	1	1				X		0	2	1	2
Marseaut L.		0	0							1			X	0	1	2	1

Ronde 4

Louis Marseaut - Roger Kleinmann 0-2

01.32-28	17-21	31-26	12-17	37-32	07-12	41-37	19-23	28x19	14x23	46-41	21-27
07.32x21	16x27	33-29	17-22	37-31	10-14	38-32	27x38	43x32	13-19	31-27	22x31
13.26x37	01-07	36-31	08-13	31-26	02-08	37-31	05-10	41-36	20-24	29x20	15x24
19.32-28	23x32	34-29	24x33	39x37	19-24	37-32	14-19	42-38	10-14	47-42	04-10
25.49-43	10-15	44-39	18-23	32-27	12-18	40-34	14-20	39-33	08-12	34-30	24-29
31.33x24	20x29	30-25	23-28	27-21	18-23	45-40	15-20	25x14	09x20	21-16	12-18
37.40-34	29x40	35x44	23-29	31-27	03-08	42-37	20-25	26-21	07-12	16x07	12x01
43.36-31	06-11	31-26	08-12	38-32	19-23	37-31	28x37	31x42	11-17	21-16	13-19
49.42-37	19-24	37-32	01-07	43-39	24-30	39-33	29x38	32x43	30-34	43-38	23-29
55.48-42	25-30	42-37	30-35	37-32	18-23	38-33	29x38	32x43	12-18	43-38	23-29
61.38-32	29-33	50-45	18-23	26-21	17x26	27-22	34-39	44-40	35x44	45-40	44x35
67.22-17	39-43	17-11	07-12	11-06	43-48	32-27	26-31	27x36	33-39	16-11	48-26

Seco Faber - Walter van Bouwel 0-2

01.32-28	18-23	38-32	12-18	31-27	07-12	43-38	20-24	37-31	14-20	49-43	02-07
07.27-22	18x27	31x22	10-14	34-30	16-21	30-25	21-26	41-37	12-18	46-41	18x27
13.32x12	7x18	37-32	01-07	41-37	07-12	37-31	26x37	42x31	12-17	31-27	04-10
19.47-41	24-29	33x24	20x29	39-33	14-20	25x14	09x20	33x24	20x29	44-39	10-14
25.27-22	18x27	32x12	23x32	38x27	08x17	41-37	05-10	37-32	19-23	43-38	13-18
31.36-31	03-08	40-34	29x40	45x34	08-13	39-33	17-22	48-42	11-17	31-26	22x31
37.26x37	14-19	34-30	17-22	30-24	19x30	35x24	22-27	32x21	23-28	33x22	18x16
43.50-44	10-14	44-40	14-20	24-19	13x24	38-32	24-29	32-28	06-11	40-35	20-24
49.42-38	15-20	38-32	20-25	28-22	11-17	22x11	16x07	32-28	29-34	28-22	34-39
55.22-18	39-43	18-13	43-48	37-32	48-43	32-28	43-39	28-23	39-34	23-19	34-18

Antoine Slaby - Paul Degreee 1-1

01.34-29	19-24	40-34	14-19	45-40	20-25	29x20	25x14	31-27	17-21	37-31	21-26
07.32-28	26x37	41x32	11-17	46-41	17-21	41-37	19-23	28x19	14x23	33-28	09-14
13.28x19	14x23	39-33	10-14	44-39	05-10	50-45	04-09	33-28	07-11	28x19	14x23
19.38-33	01-07	33-28	09-14	28x19	14x23	39-33	10-14	33-28	13-19	42-38	08-13

25.47-42 02-08 43-39 21-26 34-30 14-20 39-33 03-09 49-43 20-24 37-31 26x37
 31.42x31 09-14 30-25 23-29 43-39 15-20 48-43 18-23 40-34 29x40 45x34 12-18
 37.34-29 23x34 39x30 18-23 27-21 16x27 32x21 23x32 38x27 13-18 33-28 18-23
 43.43-39 23x32 27x38 08-13 38-32 07-12 32-28 13-18 31-27 11-17 27-22 18x16
 49.28-23 19x28 30x10 28-32 25x14 32-38 14-09 38-42 09-03 42-47 10-05 16-21
 55.39-34 21-26 03-14 12-18 34-30 18-23 14x11 06x17 05-37 47-20 30-25 20-47
 61.37-10 47-38 10-37 38-47 35-30 17-22 37-46 22-27 46-10 47-15

Michel Gregoite - Raymond Picard 1-1

01.32-28 19-23 28x19 14x23 37-32 10-14 41-37 13-19 33-28 20-24 39-33 08-13
 07.31-27 02-08 37-31 17-21 46-41 05-10 41-37 24-29 33x24 19x39 44x33 21-26
 13.28x19 14x23 40-34 10-14 50-44 13-19 44-40 08-13 35-30 15-20 30-25 04-10
 19.49-44 10-15 44-39 20-24 34-29 23x34 40x20 15x24 32-28 18-23 37-32 26x37
 25.42x31 12-18 27-22 18x27 31x22 07-12 22-18 13x22 28x08 03x12 47-42 11-17
 31.36-31 12-18 33-28 06-11 31-27 17-21 45-40 01-07 40-35 07-12 39-33 09-13
 37.43-39 11-17 42-37 21-26 39-34 17-21 34-30 12-17 48-43 23-29 43-39 29-34
 43.28-23 34x43 23x12 17x08 38x49 08-12 27-22 21-27 22x31 14-20 25x23 13-18
 49.30x19 18x36

Oscar Verpoest - Frans Claessens 0-2

01.32-28 19-23 28x19 14x23 37-32 10-14 41-37 05-10 35-30 14-19 30-25 10-14
 07.31-26 17-22 46-41 11-17 36-31 06-11 32-27 16-21 27x16 22-28 33x22 18x36
 13.38-32 12-18 43-38 07-12 16x07 2x11 49-43 20-24 32-28 23x32 37x28 18-23
 19.42-37 23x32 37x28 13-18 39-33 18-23 48-42 23x32 38x27 08-13 44-39 13-18
 25.42-38 01-07 34-29 04-10 29x20 15x24 40-34 03-08 45-40 24-30 40-35 19-23
 31.35x24 23-29 34x23 18x20 33-28 17-21 26x06 07-11 06x17 12x23 39-33 09-13
 37.41-37 08-12 37-32 20-24 33-28 14-19 25-20 24x15 28-22 23-29 32-27 29-33
 43.38x29 10-14 43-38 14-20 38-32 12-18 22-17 19-24 17-11 24x33 11-07 20-24
 49.27-21 24-30 7-02 33-39 02x35 39-43 21-16 43-48 32-27 18-23 16-11 23-28
 55.35-49 48-31 27-21 28-32 49x27 31x06

Henk Wolters - Hugo Verpoest 0-2

01.32-28 16-21 37-32 21-26 32-27 26x37
 04.41x32 11-16 46-41 17-21 41-37 21-26
 07.34-30 20-25 30-24 19x30 35x24 18-23
 10.28x19 14x23 39-34 13-18 33-29 06-11
 13.43-39 11-17 27-21 16x27 32x21 15-20
 16.24x15 25-30 34x25 23x41

Stand na 13. 11-17

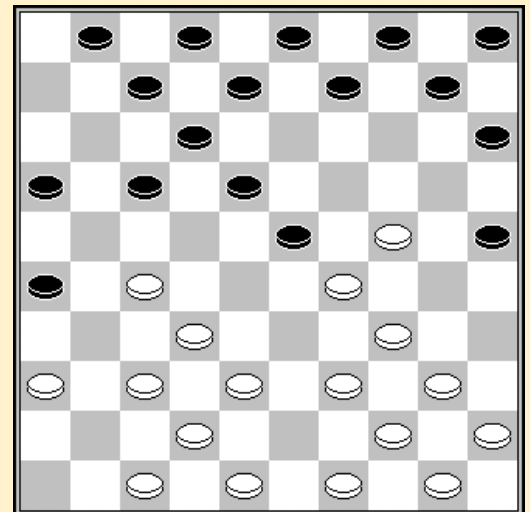

	1	2	3	4	5	6	7	8	9	10	11	12	13	+	=	-	Pt
Verpoest H.	X	2			1	2						2		3	1	0	7
Claessens F.	0	X	2		2	1								2	1	0	5
Verpoest O.		0	X					1				2	2	2	1	1	5
Gregoire M.				X			2		1	1				1	2	0	4
Van Bouwel W.	1	0			X	1		2						1	2	1	4
Kleinmann R.	0	1			1	X							2	1	2	1	4
Degreee P.				0			X		1	1	2			1	2	1	4
Faber S.			1		0			X				1	2	1	2	1	4
Slaby A.				1			1		X		1			0	3	0	3
Picard R.				1			1			X	1			0	3	0	3
Demesmaecker J.							0		1	1	X			0	2	1	2
Wolters H.	0		0					1				X	1	0	2	2	2
Marseaut L.			0			0		0				1	X	0	1	3	1

Ronde 5

Walter van Bouwel - Henk Wolters 2-0

01.32-28 19-23 28x19 14x23 37-32 10-14
 04.41-37 05-10 33-28 17-21 28x19 14x23
 07.31-26 10-14 26x17 12x21 39-33 21-26
 10.44-39 07-12 46-41 11-17 50-44 13-19
 13.36-31 08-13 41-36 17-21 34-30 20-24
 16.30-25 01-07 31-27 02-08 33-28 07-11
 19.39-33 14-20 25x14 09x20 44-39 04-09
 22.37-31 26x37 42x31 21-26 47-42 26x37
 25.42x31 12-17 40-34 24-29 33x24 20x40
 28.35x44 17-21 27-22 18x27 31x22 08-12
 31.48-42 21-26 22-17 11x33 38x07

Stand na 31. 48-42

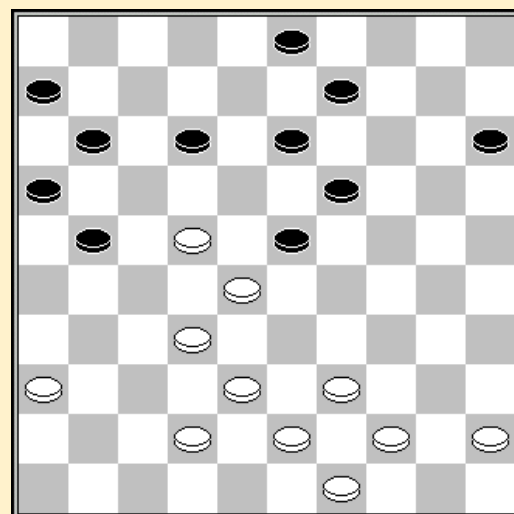

Roger Kleinmann - Seco Faber 0-2

01.33-29 17-22 39-33 11-17 44-39 06-11 50-44 01-06 31-26 16-21 32-28 19-23
 07.28x19 14x23 35-30 10-14 30-24 21-27 37-31 14-19 41-37 19x30 34x14 09x20
 13.46-41 23x34 40x29 05-10 38-32 27x38 43x32 13-19 48-43 10-14 32-28 03-09
 19.42-38 09-13 38-32 04-10 44-40 19-23 28x19 14x34 40x29 22-28 33x22 18x38
 25.43x32 20-24 29x20 15x24 39-33 12-18 45-40 07-12 40-34 13-19 49-43 10-14
 31.43-39 19-23 33-28 14-19 39-33 08-13 31-27 02-08

Frans Claessens - Louis Marseaut 0-2

01.32-28 17-21 31-26 12-17 37-32 18-22 41-37 19-24 37-31 14-19 47-41 13-18
 07.41-37 07-12 31-27 22x31 36x27 18-23 46-41 10-14 41-36 09-13 34-29 23x34
 13.40x29 04-09 45-40 20-25 29x20 15x24 40-34 24-30 35x24 19x30 44-40 30-35
 19.49-44 12-18 50-45 05-10 28-23 18x29 33x24 13-18 24-20 09-13 20x09 13x04
 25.39-33 08-13 43-39 04-09 33-28 17-22 28x17 11x31 26x17 02-07 36x27 07-11
 31.37-31 11x22 39-33 06-11 44-39 35x44 39x50 10-14 45-40 14-19 50-45 19-24
 37.34-29 13-19 29x20 25x14 32-28 11-17 40-34 14-20 45-40 20-24 38-32 09-14

43.42-37 14-20 48-43 20-25 33-29 24x33 28x39 17-21 39-33 19-23 40-35 23-28
 49.32x12 21x41 43-38 41-47 34-29

Raymond Picard - Antoine Slaby 1-1

01.32-28 20-25 37-32 14-20 41-37 10-14 34-29 20-24 29x20 15x24 40-34 24-30
 07.35x24 19x30 44-40 30-35 31-27 35x44 49x40 05-10 46-41 17-21 37-31 21-26
 13.41-37 10-15 40-35 14-20 45-40 09-14 50-45 14-19 34-30 25x34 39x30 19-24
 19.30x19 13x24 27-22 18x27 31x22 12-17 40-34 08-13 33-29 24x33 28x39 17x28
 25.32x23 02-08 39-33 04-09 37-32 07-12 35-30 11-17 47-41 06-11 41-37 01-06
 31.32-27 17-21 37-32 12-17 32-28 21x32 28x37 17-21 34-29 11-17 45-40 08-12
 37.40-34 13-18 30-24

Joseph Demesmaecker - Michel Gregoite 0-2

01.32-28 18-23 38-32 12-18 43-38 16-21 49-43 21-26 31-27 07-12 27-22 18x27
 07.32x21 23x32 37x28 19-23 28x19 14x23 42-37 10-14 47-42 14-19 21-16 01-07
 13.33-28 23x32 37x28 17-22 28x17 11x22 39-33 12-18 44-39 19-23 50-44 05-10
 19.36-31 26x37 41x32 13-19 46-41 10-14 42-37 09-13 48-42 07-11 16x07 2x11
 25.32-28 23x32 37x17 11x22 33-28 22x33 39x28 04-10 41-36 19-23 28x19 14x23
 31.44-39 08-12 34-29 23x34 40x29 13-19 45-40 19-23 39-34 10-14 35-30 14-19
 37.30-25 20-24 29x20 15x24 40-35 03-09 43-39 09-14 36-31 18-22 42-37 12-17
 43.34-30 14-20 25x14 19x10 30x28 22x44

Hugo Verpoest - Oscar Verpoest 1-1

01.32-28 19-23 28x19 14x23 33-28 23x32 37x28 10-14 39-33 05-10 41-37 14-19
 07.37-32 10-14 46-41 18-23 41-37 20-24 44-39 12-18 34-29 23x34 40x20 15x24
 13.50-44 07-12 44-40 18-23 39-34 12-18 34-29 23x34 40x20 14x25 43-39 16-21
 19.28-22 18x27 31x22 17x28 32x14 09x20 49-44 13-19 37-32 08-13 36-31 21-26
 25.33-28 26x37 32x41 01-07 44-40 20-24 39-34 24-30 35x24 19x39 38-33 07-12
 31.33x44 12-18 40-34 13-19 42-38 02-08 41-37 08-13 37-32 11-17 47-42 18-22
 37.38-33 06-11 42-37 11-16 34-29 16-21 44-39 19-24 29x20 25x14 45-40 14-19
 43.28-23 19x28 32x23 13-18 23x12 17x08 40-34 08-13 34-29 13-19 39-34 21-27
 49.37-32 27x38 33x42 04-10 42-37 22-27

	1	2	3	4	5	6	7	8	9	10	11	12	13	+	=	-	Pt
Verpoest H.	X		1	1		2				2			2	3	2	0	8
Gregoire M.		X					2	1	1			2		2	2	0	6
Van Bouwel W.	1		X		2	0				1			2	2	2	1	6
Verpoest O.	1			X	1	0					2		2	2	2	0	6
Faber S.			0	1	X					2	2		1	2	2	1	6
Claessens F.	0		2	2		X				1	0			2	1	2	5
Degree P.		0					X	1	1			2		1	2	1	4
Slaby A.		1					1	X	1			1		0	4	0	4
Picard R		1					1	1	X			1		0	4	0	4
Kleinmann R..	0		1		0	1				X	2			1	2	2	4
Marseaut L.				0	0	2				0	X		1	1	1	3	3
Demesmaecker J.		0					0	1	1			X		0	2	2	2
Wolters H.	0		0	0	1						1		X	0	2	3	2

Ronde 6

Roger Kleinmann - Joseph Demesmaecker 1-1

01.32-28	19-23	28x19	14x23	37-32	10-14	41-37	05-10	35-30	14-19	30-25	10-14
07.47-41	17-21	32-28	23x32	37x28	18-23	42-37	23x32	37x28	12-18	34-29	08-12
13.31-26	02-08	26x17	11x22	28x17	12x21	40-34	19-23	44-40	14-19	25x14	19x10
19.50-44	07-12	40-35	10-14	44-40	01-07	35-30	06-11	41-37	11-17	30-25	17-22
25.34-30	23x34	40x29	21-26	38-32	22-27	32x21	16x27	39-34	07-11	45-40	11-16
31.46-41	18-22	37-32	27x38	43x32	22-27	32x21	16x27	33-28	14-19	29-23	09-14
37.41-37	12-18	23x12	8x17	34-29	03-08	30-24	19x30	25x34	08-12	28-23	13-18
43.34-30	18-22	40-35	04-09	30-24	15-20	24x15	27-32	37x28	22x24	49-44	09-13
49.23-19	14x23	15-10	12-18	10-05	13-19	48-42	23-28	05x21	26x17	36-31	28-32
55.31-26	17-22	44-39	22-28	26-21	24-29						

Louis Marseaut - Walter van Bouwel 2-0

01.32-28	18-23	33-29	23x32	37x28	20-25						
04.41-37	12-18	39-33	07-12	37-32	01-07						
07.44-39	19-23	28x19	14x23	42-37	10-14						
10.46-41	14-19	50-44	09-14	32-28	23x32						
13.37x28	05-10	29-24	19x30	35x24	03-09						
16.47-42	18-22	41-37	16-21	37-32	21-27						
19.32x21	17x37	28x17	12x21	42x31	21-26						
22.31-27	07-12	48-42	12-18	42-37	11-17						
25.38-32	17-22	36-31	02-07	33-29	14-19						
28.43-38	19x30	39-33	30x50	40-35	50x28						
31.32x05	13-18	35-30	25x23	05x02	18-23						
34.38-33											

Stand na 27. 33-29

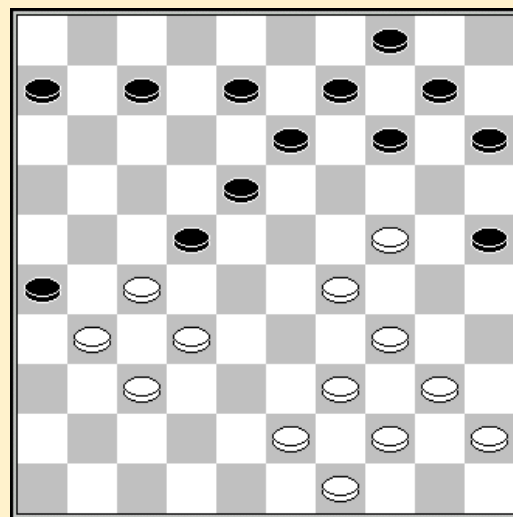

Henk Wolters - Raymond Picard 1-1

01.32-28	18-23	38-32	12-18	31-27	17-21	37-31	07-12	43-38	20-24	31-26	14-20
07.26x17	11x31	36x27	10-14	49-43	02-07	41-37	05-10	46-41	20-25	34-29	23x34
13.40x20	15x24	41-36	18-23	44-40	12-18	47-41	10-15	36-31	07-11	41-36	08-12
19.39-34	14-20	27-22	18x27	31x22	11-17	22x11	16x07	34-30	25x34	40x18	12x23
25.50-44	13-18	44-40	09-13	43-39	20-25	37-31	07-12	31-27	01-07	39-34	07-11
31.34-29	23x34	40x20	15x24	36-31	12-17	42-37	18-23	48-43	23-29	45-40	03-08
37.40-34	29x40	35x44	04-09	43-39	24-29	33x24	19x30	28-23	30-34	39x30	25x34
43.23-18	13x22	27x18	11-16								

Frans Claessens - Paul Deguee 2-0
 01.32-28 19-23 28x19 14x23 37-32 10-14
 04.41-37 05-10 46-41 14-19 33-28 10-14
 07.39-33 17-21 31-26 20-24 26x17 12x21
 10.44-39 21-26 34-30 16-21 36-31 11-16
 13.31-27 07-12 30-25 01-07 40-34 07-11
 16.34-30 11-17 50-44 02-07 27-22 18x27
 19.37-31 26x46 47-41 46x37 42x 2 21-26
 22.48-42 12-18 42-37 08-12 37-31 26x37
 25.32x41 23x32 38x27 12-17 41-36 03-08
 28.36-31 08-12 31-26 18-23 43-38 13-18
 31.38-32 09-13 33-28 04-09 44-40 24-29
 34.39-34

Stand na 17. 50-44

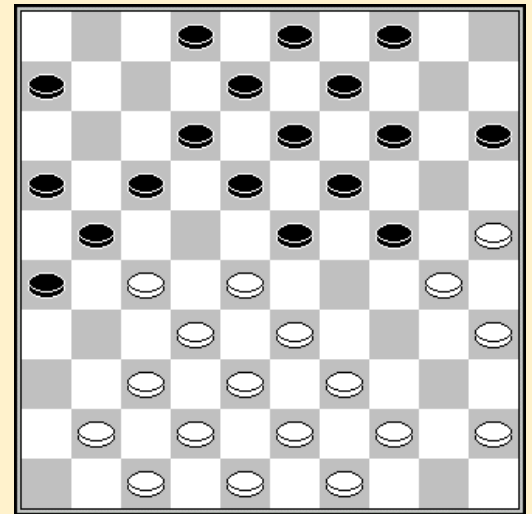

Seco Faber - Antoine Slaby 0-2
 01.32-28 19-23 28x19 14x23 37-32 13-19 41-37 10-14 46-41 08-13 32-28 23x32
 07.37x28 02-08 41-37 04-10 38-32 20-24 42-38 18-23 34-29 23x34 40x20 15x24
 13.45-40 12-18 40-34 07-12 50-45 10-15 44-40 01-07 47-42 18-23 34-29 23x34
 19.40x20 15x24 39-34 05-10 43-39 17-22 28x17 12x21 32-28 07-12 34-29 10-15
 25.29x20 14x25 33-29 19-24 29x20 15x24 45-40 12-18 40-34 09-14 38-33 14-19
 31.28-22 18x27 31x22 11-17 22x11 6x17 36-31 19-23 31-26 08-12 49-44 13-19
 37.37-31 12-18 42-37 17-22 26x28 23x41 48-42 41-46

Hugo Verpoest - Michel Gregoite 1-1
 01.32-28 19-23 28x19 14x23 37-32 10-14 41-37 13-19 33-28 20-24 39-33 08-13
 07.44-39 14-20 31-27 02-08 37-31 05-10 34-30 24-29 33x24 20x29 40-34 29x40
 13.45x34 17-22 28x17 11x22 31-26 22x31 26x37 10-14 32-27 23-29 34x23 18x29
 19.30-25 19-24 49-44 14-20 25x14 09x20 46-41 04-09 37-31 09-14 41-37 20-25
 25.50-45 14-20 44-40 07-11 31-26 11-17 37-32 01-07 42-37 17-21 26x17 12x21
 31.39-33 07-12 47-42 06-11 43-39 03-09 37-31 21-26 40-34 26x28 34x32 11-17
 37.36-31 17-21 31-26 09-14 26x17 12x21 48-43 14-19 33-28 24-29 45-40 20-24
 43.40-34 29x40 35x44 24-29 39-33 08-12 33x24 19x30 38-33 15-20 33-29 13-19
 49.29-23 30-34 23x14 20x09 28-23 09-13 42-38 25-30 43-39 34x43 38x49 12-17
 55.49-43 30-34 43-38 13-18 23x12 17x08 27-22 08-13 32-28 21-26 28-23 16-21
 61.23-18 13-19 18-12 21-27 22x31 26x37 38-32 37x28 12-08 28-33 08-02 34-40

	1	2	3	4	5	6	7	8	9	10	11	12	13	+	=	-	Pt
Verpoest H.	X	1	2	1		1				2			2	3	3	0	9
Gregoire M.	1	X			1			1			2	2		2	3	0	7
Claessens F.	0		X	2		2			0	1	2			3	1	2	7
Verpoest O.	1		0	X			1		2				2	2	2	0	6
Slaby A.		1			X		2	1			1	1		1	4	0	6
Van Bouwel W.	1		0			X	2		0	1			2	2	2	2	6
Faber S.				1	0	0	X		2	2			1	2	2	2	6
Picard R.		1			1			X			1	1	1	0	5	0	5
Marseaut L.			2	0		2	0		X	0			1	2	1	3	5
Kleinmann R..	0		1			1	0		2	X		1		1	3	2	5
Degreee P.		0	0		1			1			X	2		1	2	2	4
Demesmaecker J.		0			1			1		1	0	X		0	3	2	3
Wolters H.	0			0		0	1	1	1				X	0	3	3	3

Ronde 7

Raymond Picard - Seco Faber 1-1

01.33-29 19-23 39-33 14-19 44-39 10-14 29-24 20x29 33x24 19x30 34x25 05-10
07.32-28 23x32 37x28 16-21 41-37 14-19 31-26 10-14 37-32 11-16 36-31 07-11
13.39-33 21-27 31x22 18x27 32x21 16x27 35-30 12-18 30-24 19x30 25x34 17-22
19.28x17 11x22 50-44 08-12 44-39 01-07 34-29 03-08 38-32 27x38 43x32 14-19
25.42-38 15-20 48-43 19-24 40-35 20-25 29x20 25x14 47-42 18-23 49-44 14-19
31.35-30 06-11 46-41 11-16 32-27 22x31 26x37

Joseph Demesmaecker - Frans Claessens 0-2

01.32-28 18-23 38-32 13-18 43-38 09-13 31-27 04-09 37-31 20-24 49-43 14-20
07.34-30 20-25 41-37 25x34 40x20 15x24 46-41 10-14 44-40 17-22 28x17 12x21
13.31-26 05-10 26x17 11x31 36x27 07-12 33-28 01-07 39-33 07-11 41-36 12-17
19.37-31 10-15 50-44 08-12 44-39 02-08 39-34 17-21 34-30 21-26 30-25 26x37
25.42x31 12-17 47-42 14-20 25x14 09x20 43-39 17-21 31-26 11-17 40-34 24-29
31.33x24 20x40 45x34 15-20 38-33 20-24 42-38 17-22 26x17 22x11 48-43 08-12
37.34-29 23x34 39x30 18-23 43-39 12-17 39-34 17-21 28-22 21-26 33-28 26-31
43.38-33 11-17 22x11 31x22 28x17 16x07 36-31 03-09 31-27 07-12 17x08 13x02
49.27-21 06-11 33-28 09-13 28-22 11-16 21-17 02-08 32-27 24-29 30-25 29x40
55.35x44 19-24 44-40 23-29 40-35 29-34 35-30 24x35 25-20 34-39 20-15 39-43
61.15-10 43-48 10-05 48-26 05-41 26x12 41-36 12-45 22-18

Antoine Slaby - Louis Marseaut 1-1

01.33-28 19-23 28x19 14x23 39-33 10-14 43-39 14-19 31-27 04-10 49-43 10-14
07.33-28 17-21 36-31 20-24 39-33 14-20 41-36 24-29 33x24 19x39 44x33 13-19
13.31-26 09-13 26x17 11x31 36x27 06-11 46-41 11-17 41-36 17-22 28x17 12x21
19.33-28 20-24 38-33 07-12 42-38 15-20 47-42 20-25 50-44 05-10 44-39 10-15
25.40-34 24-30 35x24 19x30 28x19 13x24 37-31 21-26 32-28 26x37 42x31 18-23
31.28x19 24x13 48-42 12-18 42-37 08-12 37-32 30-35 32-28 01-06 34-29 06-11

37.45-40	35x44	39x50	03-09	43-39	09-14	50-44	11-17	27-22	18x27	31x11	16x07
43.36-31	15-20	38-32	14-19	32-27	20-24	29x20	25x14	31-26	19-24	27-21	13-18
49.39-34	14-20	44-40	20-25	40-35	02-08	21-17	12x21	26x17	18-22	17-11	7x16
55.28x17	08-13	17-12	13-18	12x23	16-21	23-18	21-27	18-12	27-31	12-08	31-37
61.08-02	37-42	02x30	42-47	33-28	47-41	28-22	41-23	22-17	23x45		

Oscar Verpoest - Roger Kleinmann 0-2

01.32-28	19-23	28x19	14x23	37-32	10-14
04.41-37	13-19	33-28	08-13	39-33	02-08
07.44-39	05-10	31-27	17-22	28x17	11x31
10.36x27	12-17	46-41	07-12	33-28	20-24
13.34-30	15-20	30-25	10-15	38-33	24-29
16.33x24	20x29	42-38	01-07	39-33	07-11
19.33x24	19x30	28x10	30-34	40x29	09-14
22.10x19	13x22	45-40	08-13	40-34	22-28
25.32x23	18x40	35x44	12-18	44-39	17-22
28.39-33	11-17	50-44	06-11	44-39	22-28
31.33x22	17x28	43-38	11-17	41-37	13-19
37.47-41	04-09	38-32	19-23	39-34	18-22
37.49-44	23-29				

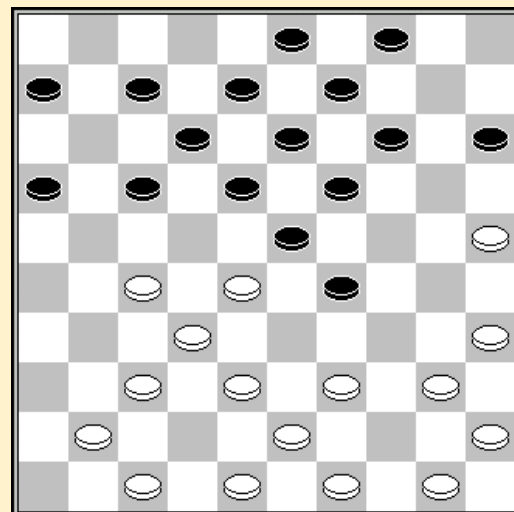

Stand na 17. 01-07

Michel Gregoire - Walter van Bouwel 1-1

01.32-28	18-23	33-29	23x32	37x28	20-24	29x20	15x24	41-37	12-18	46-41	07-12
07.37-32	10-15	41-37	17-21	31-27	18-23	39-33	12-18	34-30	01-07	44-39	07-12
13.30-25	14-20	25x14	09x20	40-34	04-09	34-30	20-25	39-34	05-10	34-29	25x34
19.29x40	10-14	37-31	21-26	50-44	26x37	42x31	11-17	47-42	17-21	44-39	14-20
25.40-34	24-29	33x24	20x40	35x44	15-20	39-33	20-24	43-39	02-07	44-40	07-11
31.49-44	21-26	40-35	26x37	42x31	12-17	44-40	17-21	31-26	09-14	26x17	11x31
37.36x27	03-09	40-34	14-20	34-30	20-25	39-34	08-12	34-29	23x34	30x39	06-11
43.27-22	18x27	32x21	16x27	28-23	19x28	33x31	13-19	48-42	09-13	45-40	12-18
49.31-27	11-17	42-37	24-30	35x24	19x30	38-33	13-19	33-28	18-23		

Paul Deguee - Hugo Verpoest 1-1

01.31-27	17-21	37-31	21-26	32-28	26x37	41x32	11-17	46-41	07-11	41-37	01-07
07.37-31	20-25	42-37	17-21	47-42	21-26	34-30	25x34	39x30	18-23	44-39	15-20
13.50-44	12-18	30-25	07-12	40-34	10-15	34-30	20-24	44-40	14-20	25x14	09x20
19.30-25	04-09	25x14	09x20	39-34	20-25	43-39	05-10	49-43	03-09	27-22	18x27
25.31x22	12-18	37-31	26x37	42x31	18x27	31x22	10-14	48-42	11-17	22x11	6x17
31.42-37	14-20	28-22	17x28	33x22	24-30	35x24	19x30	34-29	23x34	40x29	08-12
37.29-23	09-14	32-28	14-19	23x14	20x 9	28-23	30-34	39x30	25x34	37-32	09-14
43.43-39	34x43	38x49	12-17	22x11	16x07	45-40	15-20	49-43	20-25	40-34	07-12
49.43-39	02-07	36-31	07-11	31-27	13-18	34-29	11-17	39-34	17-22		

	1	2	3	4	5	6	7	8	9	10	11	12	13	+	=	-	Pt
Verpoest H.	X	2	1		1	2		1			1		2	3	4	0	10
Claessens F.	0	X			2	1		2		0	2	2		4	1	2	9
Gregoire M.	1		X	1	1				1		2	2		2	4	0	8
Slaby A.			1	X			2		1	1	1	1		1	5	0	7
Van Bouwel W.	1	0	1		X	1	2			0			2	2	3	2	7
Kleinmann R.	0	1			1	X	0	2		2		1		2	3	2	7
Faber S.				0	0	2	X	1	1	2			1	2	3	2	7
Verpoest O.	1	0				0	1	X		2			2	2	2	2	6
Picard R.			1	1			1		X		1	1	1	0	6	0	6
Marseaut L.		2		1	2	0	0	0		X			1	2	2	3	6
Degreee P.	1	0	0	1					1		X	2		1	3	2	5
Demesmaecker J.		0	0	1		1			1		0	X		0	3	3	3
Wolters H.	0				0		1	0	1	1			X	0	3	3	3

Ronde 8

Henk Wolters - Joseph Demesmaecker 1-1

01.32-28 19-23 28x19 14x23 37-32 10-14 41-37 14-19 46-41 04-10 34-29 23x34
07.39x30 18-23 30-25 19-24 25x14 10x19 44-39 05-10 32-28 23x32 37x28 10-14
13.41-37 12-18 40-34 07-12 50-44 01-07 38-32 18-23 34-30 12-18 30-25 14-20
19.25x14 09x20 43-38 07-12 49-43 17-21 31-27 21-26 37-31 26x37 42x31 11-17
25.47-42 17-21 44-40 21-26 39-34 26x37 42x31 24-29 33x24 19x39 43x34 23-29
31.34x23 18x29 48-43 03-09 31-26 02-07 27-21 16x27 32x21 20-24 40-34 29x40
37.45x34 09-14 38-33 14-20 36-31 13-18 21-17 12x21 26x17 07-11 43-38 11x22
43.28x17 18-23 31-27 23-29 34x23 24-30 35x24 20x18 27-21 15-20 33-29 08-13
49.21-16 13-19 38-32 19-23 16-11 23x34 11-07 18-22 17x28 06-11 07x16 34-39

Seco Faber - Paul Degreee 0-2

01.33-29 20-25 32-28 17-21 39-33 21-26 37-32 26x37 42x31 11-17 44-39 19-23
07.28x19 14x23 50-44 10-14 41-37 14-20 35-30 06-11 48-42 01-06 30-24 05-10
13.46-41 09-14 33-28 04-09 28x19 14x23 38-33 09-14 42-38 03-09 47-42 17-22
19.31-27 22x31 37x26 16-21 26x17 11x22 33-28 22x33 39x19 14x23 43-39 06-11
25.39-33 09-14 32-28 23x43 49x38 14-19 44-39 19x30 29-23 18x29 33x35 10-14
31.39-33 14-19 41-37 12-18 37-32 07-12 34-29 20-24 29x20 25x14 40-34 11-17
37.45-40 14-20 34-30 19-23 30-25 20-24 40-34 15-20 25x14 24-29 33x24 23-28
43.32x23 18x 9 35-30 09-14 38-33 17-22 42-38 22-27 33-28 13-19 34-29 12-17
49.30-25 02-07 28-23 19x28 29-24 28-32 24-20 32x43 20x 9 43-48 25-20 48-37

Frans Claessens - Raymond Picard 1-1

01.32-28 18-23 33-29 23x32 37x28 20-25 41-37 17-21 39-33 14-20 44-39 20-24
07.29x20 25x14 37-32 19-23 28x19 14x23 46-41 10-14 41-37 12-18 35-30 07-12
13.30-25 14-19 50-44 05-10 34-29 23x34 40x29 10-14 32-28 01-07 37-32 21-26
19.29-24 26x37 32x41 19x30 25x34 14-19 44-40 11-17 41-37 16-21 37-32 21-26
25.42-37 17-21 47-42 21-27 32x21 26x17 38-32 07-11 43-38 02-07 49-43 17-22
31.28x17 11x22 32-28 07-11 28x17 11x22 38-32 19-23 42-38 22-27 32x21 23-28
37.33x22 18x16 39-33 12-18 38-32 08-12 43-38 03-08 34-29 13-19 40-34 09-13
43.48-42 15-20 45-40 20-25 32-28 19-23 28x19 13x24 29x20 25x14 40-35 08-13
49.34-29 06-11 37-32 11-17 29-23 18x29 33x24 17-22 32-28 22x33 38x29 16-21
55.36-31 14-20 24x15 04-10 15x04 21-26 04x01 26x48

Louis Marseaut - Michel Gregoite 1-1

01.32-27 19-23 37-32 14-19 31-26 10-14 33-28 23-29 34x23 18x29 40-34 29x40
 07.45x34 13-18 41-37 05-10 46-41 09-13 27-21 16x27 32x21 17-22 28x17 11x22
 13.37-31 19-23 31-27 22x31 26x37 18-22 21-16 12-18 39-33 14-19 37-32 06-11
 19.41-37 10-14 34-29 23x34 33-28 22x33 38x40 20-24 42-38 11-17 47-42 19-23
 25.44-39 14-19 38-33 07-12 43-38 15-20 50-45 20-25 37-31 04-09 48-43 02-07
 31.49-44 24-29 33x24 19x30 35x24 23-28 32x23 18x20 38-33 13-19 40-34 12-18
 37.42-37 09-13 31-26 07-12 43-38 20-24 34-29 19-23 29x20 25x14 37-32 14-20
 43.44-40 03-09 40-35 09-14 45-40 20-24 40-34 18-22 34-30 13-19 32-27 22x31
 49.26x37 12-18 30-25 08-12 37-31 17-22 31-26 14-20 25x14 19x10 36-31 12-17
 55.31-27 22x31 26x37 18-22 37-31 23-28 31-27 22x31 33x11 31-36 11-06 36-41
 61.16-11 41-46 11-07 01x12 35-30 24x35 06-01

Walter van Bouwel - Oscar Verpoest 0-2

01.32-28 19-23 28x19 14x23 37-32 10-14 41-37 14-19 33-28 17-22 28x17 11x22
 07.39-33 07-11 46-41 01-07 31-27 22x31 36x27 05-10 44-39 10-14 50-44 11-17
 13.41-36 07-11 33-28 20-24 34-30 14-20 30-25 09-14 39-33 04-09 44-39 02-07
 19.37-31 24-29 33x24 20x29 40-34 29x40 35x44 17-22 28x17 11x22 31-26 22x31
 25.26x37 18-22 44-40 13-18 39-33 08-13 43-39 16-21 37-31 23-28 32x23 19x28
 31.33-29 06-11 38-33 21-27 40-35 14-20 25x14 09x20 42-38 20-24 29x20 15x24
 37.45-40 13-19 40-34 18-23 49-43 12-18 34-29 23x34 39x30 28x39 43x34 18-23
 43.48-42 11-17 31-26 17-21 26x28 23x43 42-38 43x32 47-42 03-09 30-25 09-14
 49.42-37 32x41 36x47 07-12

Hugo Verpoest - Antoine Slaby 1-1

01.32-28 18-22 37-32 12-18 31-26 07-12 36-31 01-07 41-36 20-25 31-27 22x31
 07.26x37 16-21 33-29 18-22 39-33 14-20 29-23 13-18 23x14 10x19 44-39 09-13
 13.50-44 21-27 32x21 17x26 28x17 11x22 37-31 26x37 42x31 07-11 46-41 05-10
 19.41-37 10-14 37-32 11-17 32-27 06-11 48-42 03-09 47-41 04-10 31-26 22x31
 25.36x27 02-07 42-37 20-24 37-31 18-23 41-36 15-20 27-21 10-15 34-29 23x34
 31.40x29 19-23 29x18 13x22 44-40 09-13 39-34 14-19 43-39 24-30 35x24 19x30
 37.40-35 13-18 35x24 20x40 45x34 08-13 34-29 13-19 49-44 19-24 29x20 25x14
 43.33-29 14-19 38-33 19-24 29x20 15x24 33-28 22x33 39x28 24-29 28-23 29-33
 49.23-19 33-38 19-14 38-42 14-10 42-48 10-05 48-30 44-40 30-02 21-16 17-22
 55.40-35 11-17 05-46 07-11 16x07 12x01 46-32 01-07 32-05 07-12 05-46 02-16
 61.35-30 18-23 46x05 22-27 31x11 16x35

	1	2	3	4	5	6	7	8	9	10	11	12	13	+	=	-	Pt
Verpoest H.	X	2	1	1	1	2	1			1			2	3	5	0	11
Claessens F.	0	X		2		1	2	1	0	2		2		4	2	2	10
Gregoire M.	1		X		1		2	1	1	1		2		2	5	0	9
Verpoest O.	1	0		X		0			2	2	1		2	3	2	2	8
Slaby A.	1		1		X		1	1	1		2	1		1	6	0	8
Kleinmann R.	0	1		2		X			2	1	0	1		2	3	2	7
Degreee P.	1	0	0		1		X	1			2	2		2	3	2	7
Picard R.		1	1		1		1	X			1	1	1	0	7	0	7
Marseaut L.		2	1	0	1	0			X	2	0		1	2	3	3	7
Van Bouwel W.	1	0	1	0		1			0	X	2		2	2	3	3	7
Faber S.				1	0	2	0	1	2	0	X		1	2	3	3	7
Demesmaecker J.		0	0		1	1	0	1				X	1	0	4	3	4
Wolters H.	0			0				1	1	0	1	1	X	0	4	3	4

Ronde 9

Joseph Demesmaecker - Seco Faber 0-2

01.32-28 19-23 28x19 14x23 37-32 10-14
 04.34-30 13-19 41-37 08-13 30-25 02-08
 07.33-28 20-24 40-34 17-22 28x17 11x22
 10.34-30 14-20 25x14 09x20 30-25 04-09
 13.25x14 09x20 31-27 22x31 36x27 06-11
 16.46-41 11-17 45-40 05-10 40-34 10-14
 19.34-30 17-22 41-36 22x31 36x27 12-17
 22.47-41 08-12 50-45 01-06 30-25 17-22
 25.41-36 22x31 36x27 03-09 39-33 06-11
 28.44-39 11-17 49-44 17-21 33-28 12-17
 31.44-40 18-22

32. 27x18??? 13x44

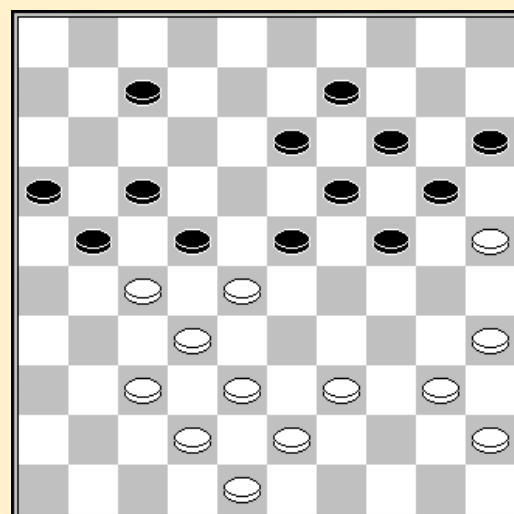

Paul Degreee - Louis Marseaut 2-0

01.31-27 19-23 33-28 17-22 28x17 11x31 36x27 14-19 39-33 10-14 44-39 07-11
 07.50-44 12-17 41-36 02-07 46-41 05-10 33-28 07-12 36-31 20-24 34-30 17-21
 13.41-36 01-07 30-25 15-20 40-34 21-26 34-30 18-22 27x29 24x22 38-33 12-18
 19.42-38 22-27 31x22 18x27 32x21 26x17 47-42 07-12 45-40 10-15 40-34 19-23
 25.37-32 14-19 25x14 09x20 33-29 12-18 30-24 19x30 34x14 23x34 39x30 04-09
 31.30-25 09x20 25x14 08-12 35-30 17-21 30-24 18-23 24-20 15x24 14-10 11-17
 37.32-28 23x32 38x27 21x32 10-05 12-18 05x46 13-19 46x05 18-23 05x11 06x17
 43.44-40 03-09

Michel Gregoite - Oscar Verpoest 0-2

01.33-29 19-23 32-28 23x32 37x28 17-22
 04.28x17 11x22 39-33 14-19 44-39 10-14
 07.50-44 06-11 31-26 19-23 41-37 14-19
 10.46-41 05-10 37-32 10-14 42-37 01-06
 13.48-42 11-17 32-28 23x32 37x28 04-10
 16.36-31 19-23 28x19 14x23 35-30 10-14
 19.30-24 14-19 41-36 19x30 34x14 09x20
 22.38-32 23x34 40x29 13-19 42-38 19-24
 25.47-42 08-13 45-40 13-19 40-35 03-08
 28.39-34 06-11 32-27 16-21 27x16 22-27
 31.31x13 12-18 13x22 17x37 38-32 24x33
 34.32x41 33-38 44-39 20-25 34-29 19-24
 37.29x20 15x24 41-37 11-17 36-31 07-11
 40.16x07 02x11 31-27 08-12 49-44 11-16
 43.44-40 12-18 27-21 16x27 37-32 27-31
 46.26x37 38x27 39-33 18-23 40-34 17-22

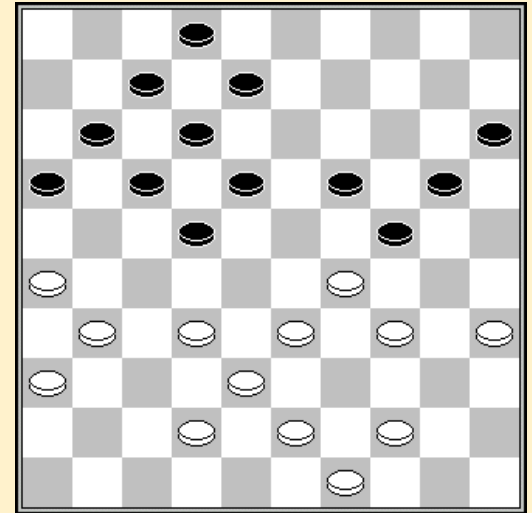

Stand na 28. 06-11

Henk Wolters - Roger Kleinmann 0-2

01.32-28 16-21 34-30 21-26 30-25 17-22 28x17 11x22 31-27 22x31 36x27 06-11
 07.41-36 11-17 27-21 19-23 21-16 20-24 40-34 14-20 25x14 10x19 47-41 05-10
 13.45-40 10-14 50-45 01-06 34-30 14-20 30-25 09-14 37-31 26x37 41x32 23-29
 19.42-37 04-09 40-34 29x40 45x34 24-30 35x24 20x40 44x35 19-24 46-41 14-20
 25.25x14 09x20 48-42 13-19 49-44 18-23 32-28 23x32 37x28 12-18 36-31 08-13
 31.39-34 20-25 43-39 03-09 44-40 18-23 38-32 09-14 31-27 17-21 42-38 21-26
 37.41-37 07-12 35-30 24x44 39x50 13-18 50-44 14-20 44-40 12-17 40-35 06-11
 43.16x07 2x11 34-29 23x34 27-22 18x27 32x12 11-17 12x21 26x17 37-31 19-24
 49.31-27 24-29 33x24 20x29 27-22 17-21 22-18 34-39 18-12 39-44 12-07 29-34
 55.07-01 44-49 01x45 49x19 45-18 21-26 18-27 19-24 27-09 24-19 09-27 15-20
 61.27-04 20-24 04-18 19-28 18-04 26-31 04x36 28-22 36x30 25x34

Raymond Picard - Hugo Verpoest 0-2

01.32-28 19-23 28x19 14x23 37-32 10-14
 04.41-37 14-19 46-41 05-10 35-30 20-25
 07.33-29 09-14 40-35 03-09 45-40 23-28
 10.32x23 19x28 39-33 28x39 44x33 16-21
 13.31-27 21x32 37x28 13-19 38-32 14-20
 16.41-37 09-13 50-45 10-14 42-38 04-10
 19.47-41 19-24 30x19 14x23 28x19 13x24
 22.32-28 17-22 28x17 12x21 37-32 21-26
 25.32-28 18-22 28x17 11x22 38-32 22-27
 28.32x21 26x17 43-38 08-13 49-44 10-14
 31.44-39 13-18 41-37 06-11 37-32 01-06
 34.32-28 17-22 28x17 11x22 38-32 07-12
 37.36-31 25-30 34x25 14-19 25x23 02-08
 40.29x20 18x36 48-42 15x24 42-37 22-28
 43.40-34 12-18 34-30 18-23 30x19 23x14
 46.35-30 28-32 37x28 36-41

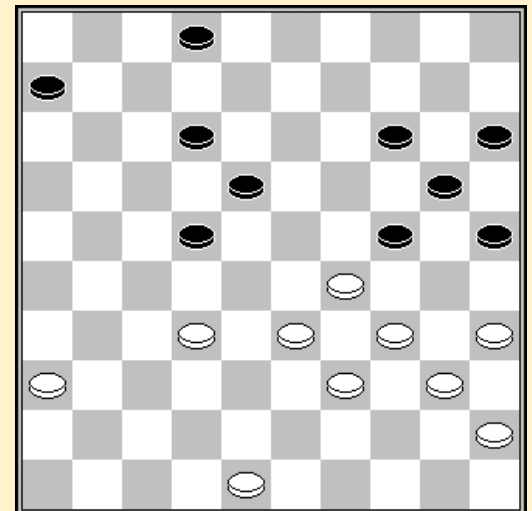

Stand na 36. 07-12

Antoine Slaby - Walter van Bouwel 2-0

01.32-28	18-23	38-32	12-18	43-38	07-12	49-43	02-07	31-27	17-21	36-31	21-26
07.41-36	20-24	27-22	18x27	31x22	12-18	37-31	26x37	42x31	18x27	31x22	07-12
13.34-29	23x34	40x20	14x25	46-41	12-17	41-37	01-07	47-42	07-12	44-40	15-20
19.40-34	10-15	45-40	05-10	50-45	09-14	34-29	19-24	40-34	14-19	29-23	10-14
25.34-29	16-21	37-31	21-27	32x21	17x37	42x31	12-18	23x12	8x17	31-27	13-18
31.22x13	19x08	36-31	14-19	29-23	08-12	23x14	20x09	45-40	09-13	40-34	03-08
37.28-23	25-30	34x25	13-18	25-20	18x29	39-34	29x40	35x44	24-29	33x24	04-09
43.44-39	12-18	39-33	18-23	43-39	08-13	38-32	23-29	31-26	29x38	32x43	17-22
49.27x18	13x22	39-33	11-17	43-38	22-27	33-28	06-11	38-33	11-16	33-29	16-21
55.29-23	17-22	28x17	21x12	23-19	27-32	48-42	12-17	19-14	09-13	24-19	15x24
61.19x08	24-29	08-02	29-33	02-30	33-38	42x33	32-37	30-19			

	1	2	3	4	5	6	7	8	9	10	11	12	13	+	=	-	Pt
Verpoest H.	X	2	1	1	1	2	1		2		1		2	4	5	0	13
Claessens F.	0	X	2		2	1			1	0	2	2		4	2	2	10
Verpoest O.	1	0	X			0	2	1		2	2		2	4	2	2	10
Slaby A.	1			X	1		1	2	1	1	2	1		2	6	0	10
Degree P.	1	0		1	X		0	2	1	2		2		3	3	2	9
Kleinmann R.	0	1	2			X		0		2	1	1	2	3	3	2	9
Gregoire M.	1		0	1	2		X		1	1	1	2		2	5	1	9
Faber S.			1	0	0	2		X	1	2	0	2	1	3	3	3	9
Picard R.	0	1		1	1		1	1	X			1	1	0	7	1	7
Marseaut L.		2	0	1	0	0	1	0		X	2		1	2	3	4	7
Van Bouwel W.	1	0	0	0		1	1	2		0	X		2	2	3	4	7
Demesmaecker J.		0		1	0	1	0	0	1			X	1	0	4	4	4
Wolters H.	0		0			0		1	1	1	0	1	X	0	4	4	4

Ronde 10

Louis Marseaut - Raymond Picard 1-1

01.32-28	18-22	37-32	12-18	32-27	07-12	31-26	22x31	26x37	19-23	28x19	14x23
07.37-32	10-14	41-37	05-10	34-30	14-19	30-25	10-14	33-28	20-24	39-33	16-21
13.37-31	21-26	31-27	11-16	36-31	26x37	42x31	06-11	44-39	17-21	47-42	21-26
19.40-34	26x37	42x31	12-17	34-29	23x34	39x30	24-29	33x24	18-22	27x18	13x42
25.24x13	08x19	48x37	17-21	50-44	09-13	43-38	21-26	31-27	04-09	30-24	19x30
31.25x34	02-08	44-39	13-18	45-40	08-13	39-33	18-22	27x18	13x22	34-29	22-27
37.32x21	16x27	40-34	11-17	46-41	17-22	34-30	01-07	41-36	07-12	38-32	27x38
43.33x42	12-18	30-24	09-13	37-32	03-09	42-37	14-19	49-44	19x30	35x24	22-27
49.32x21	26x17	37-32	18-23	29x18	13x22	32-27	22x31	36x27	09-13		

Walter van Bouwel - Paul Degree 1-1

01.32-28	19-23	28x19	14x23	37-32	17-21	41-37	21-26	33-28	09-14	28x19	14x23
07.39-33	10-14	34-30	14-19	30-25	19-24	25x14	24-29	33x24	23-28	32x23	18x09
13.44-39	05-10	50-44	11-17	39-33	17-21	44-39	10-14	33-28	12-18	37-32	26x37
19.32x41	14-19	41-37	07-12	37-32	01-07	36-31	09-14	46-41	04-09	31-27	21-26

Oscar Verpoest - Antoine Slaby 1-1

01.32-28	18-22	37-32	12-18	41-37	07-12	46-41	22-27	31x22	18x27	32x21	17x26
07.38-32	13-18	43-38	09-13	49-43	11-17	34-30	06-11	40-34	01-06	45-40	04-09
13.50-45	02-07	30-24	19x30	35x24	20x29	33x24	17-22	28x17	11x22	32-28	22x33
19.39x28	14-19	34-30	10-14	43-39	07-11	39-33	14-20	40-35	20x29	33x24	05-10
25.44-39	10-14	38-33	12-17	37-32	17-22	28x17	11x22	32-27	22x31	36x27	18-23
31.30-25	19x30	25x34	14-19	41-37	15-20	27-22	06-11	33-29	19-24	29x18	11-17
37.22x11	16x07	34-30	13x22	30x19	09-13	19-14	20x09	37-32	22-27	32x21	26x17
43.45-40	13-19	40-34	08-12	39-33	12-18	42-38	17-22	35-30	09-13	30-25	03-09
49.38-32	19-23	33-29	09-14	47-41	07-12	41-36	13-19	32-27	22x31	36x27	12-17
55.48-42	18-22	27x18	23x12	34-30	12-18						

	1	2	3	4	5	6	7	8	9	10	11	12	13	+	=	-	Pt
Verpoest H.	X	1	2	1	1	1	2		2		1	2	2	5	5	0	15
Verpoest O.	1	X	0	2	1		0	1		2	2	2		4	3	2	11
Claessens F.	0	2	X			2	1		1	0	2	1	2	4	3	2	11
Gregoire M.	1	0		X	1	2	2		1	1	1		2	3	5	1	11
Slaby A.	1	1		1	X	1		2	1	1	2		1	2	7	0	11
Deguee P.	1		0	0	1	X		2	1	2	1		2	3	4	2	10
Kleinmann R.	0	2	1	0			X	0		2	1	2	1	3	3	3	9
Faber S.		1			0	0	2	X	1	2	0	1	2	3	3	3	9
Picard R.	0		1	1	1	1		1	X	1		1	1	0	8	1	8
Marseaut L.		0	2	1	1	0	0	0	1	X	2	1		2	4	4	8
Van Bouwel W.	1	0	0	1	0	1	1	2		0	X	2		2	4	4	8
Wolters H.	0	0	1				0	1	1	1	0	X	1	0	5	4	5
Demesmaecker J.	0		0	0	1	0	1	0	1			1	X	0	4	5	4

Ronde 11

Joseph Demesmaecker - Walter van Bouwel 2-0

01.32-28	18-23	38-32	12-18	43-38	17-21	31-27	21-26	49-43	07-12	37-31	26x37
07.42x31	02-07	41-37	12-17	47-42	07-12	46-41	01-07	27-22	18x27	31x22	16-21
13.22-18	13x22	32-27	22x31	36x16	23x32	37x28	19-23	28x19	14x23	34-29	23x34
19.40x29	12-18	45-40	08-12	50-45	10-14	42-37	09-13	48-42	04-09	41-36	14-19
25.29-24	20x29	33x24	19x30	35x24	05-10	40-34	10-14	45-40	17-22	38-33	11-17
31.43-38	06-11	37-31	22-27	31x22	17x28	33x22	18x27	42-37	11-17	37-31	17-22
37.34-30	12-18	40-35	14-19	30-25	19x30	35x24	09-14	44-40	18-23	40-35	23-28
43.31-26	13-18	39-34	28-33	38x29	27-32	36-31	32-38	31-27	22x31	26x37	38-43
49.24-19	14x23	34-30	23x34	30x48	18-23	37-32	23-29	48-43	29-34	32-28	03-08
55.28-22	07-12	22-17	12x21	16x27	08-13	27-22	13-19	35-30			

Paul Deguee - Roger Kleinmann 1-1

01.31-27	19-23	33-28	17-21	28x19	14x23	39-33	10-14	33-28	05-10	28x19	14x23
07.44-39	21-26	39-33	11-17	33-28	09-14	28x19	14x23	27-21	16x27	32x21	10-14
13.21-16	04-09	37-31	26x37	41x32	17-22	46-41	06-11	41-37	11-17	49-44	07-11

19.16x07	2x11	44-39	01-07	50-44	13-19	34-30	20-25	47-41	25x34	40x29	23x34
25.39x30	09-13	44-39	19-23	32-27	22x31	36x27	03-09	41-36	14-20	30-25	09-14
31.45-40	20-24	40-34	13-19	34-30	23-28	37-32	28x37	42x31	18-23	39-34	24-29
37.43-39	29x40	35x44	15-20	44-40	20-24	40-35	23-28	39-34	17-22	27x18	12x23
43.38-33	28x39	34x43	08-12	43-38	12-18	31-27	07-12	36-31	23-29	48-43	18-23
49.31-26	11-16	38-32	29-33	43-39	33x44	32-28	23x21	26x08			

Antoine Slaby - Henk Wolters 1-1

01.34-30	18-23	30-25	12-18	40-34	07-12
04.44-40	01-07	34-30	20-24	32-28	23x32
07.37x28	17-21	40-34	21-26	45-40	26x37
10.41x32	18-23	50-45	13-18	34-29	23x34
13.40x20	15x24	49-44	18-23	44-40	10-15
16.39-34	14-20	25x14	19x10	30x19	23x14
19.46-41	14-19	41-37	10-14	36-31	05-10
22.31-27	12-18	34-30	19-23	28x19	14x23
25.30-25	10-14	43-39	09-13	39-34	04-09
28.34-30	14-19	33-28	07-12	30-24	19x30
31.25x34	02-07	28x19	13x24	34-30	09-13
34.30x19	13x24	40-34	03-09	38-33	11-17
37.42-38	15-20	48-42	20-25	34-29	17-22
40.29x20	22x31	37x26	25x14	45-40	08-13
43.40-34	14-20	47-41	20-25	41-36	06-11
46.42-37	11-17	37-31	18-22	32-27	13-19
49.27x18	12x23	26-21	17x37	38-32	37x30
52.35x04					

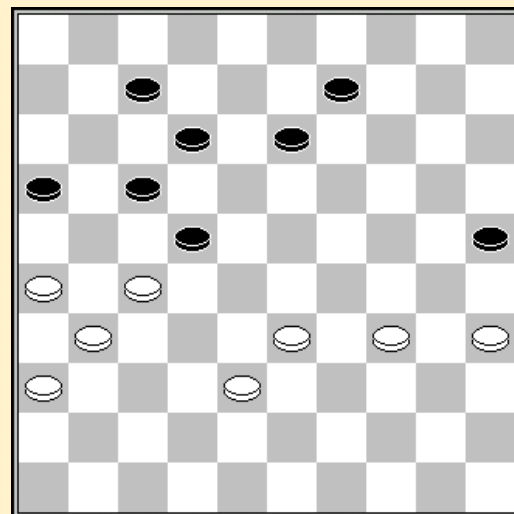

Stand na 48. 32-27

Michel Gregoite - Frans Claessens 1-1

01.32-28	18-23	33-29	23x32	37x28	19-24	39-33	14-19	44-39	20-25	29x20	25x14
07.41-37	12-18	46-41	07-12	37-32	01-07	41-37	19-23	28x19	14x23	50-44	10-14
13.35-30	05-10	30-25	14-19	33-28	10-14	31-27	17-22	28x17	11x31	36x27	07-11
19.38-33	14-20	25x14	19x10	43-38	10-14	40-35	14-19	35-30	11-17	30-25	17-22
25.45-40	22x31	37x26	09-14	34-30	15-20	30-24	20x29	33x24	19x30	25x34	04-10
31.39-33	03-09	47-41	14-20	49-43	10-14	41-36	02-07	36-31	20-24	31-27	24-29
37.33x24	23-28	32x23	18x20	38-32	06-11	42-38	11-17	43-39	17-22	27x18	13x22
43.32-27	22x31	26x37	12-18	39-33	18-23	33-29	08-12	29x18	12x23	44-39	07-12
49.39-33	09-13	38-32	20-24	33-28	13-19	40-35	14-20	37-31	12-17	31-26	20-25
55.48-42	16-21	42-37	21-27	32x12	23x41						

Raymond Picard - Oscar Verpoest 1-1

01.32-28	19-23	28x19	14x23	37-32	10-14	41-37
----------	-------	-------	-------	-------	-------	-------

Seco Faber - Hugo Verpoest 1-1

01.32-28	18-23	33-29	23x32	37x28	19-24	38-33	14-19	41-37	20-25	29x20	25x14
07.37-32	12-18	46-41	07-12	41-37	15-20	42-38	10-15	35-30	01-07	30-24	20x29
13.33x24	19x30	34x25	18-22	47-42	22x33	39x28	13-18	44-39	09-13	50-44	05-10
19.39-33	17-22	28x17	12x21	44-39	21-26	40-34	07-12	34-29	14-19	29-24	19x30
25.25x34	10-14	32-28	16-21	37-32	26x37	32x41	11-17	41-37	06-11	38-32	21-26
31.42-38	11-16	34-29	03-09	45-40	17-22	28x17	12x21	32-28	18-22	28x17	21x12
37.48-42	12-18	38-32	18-22	40-34	16-21	42-38	21-27	32x21	26x17	38-32	08-12
43.32-28	02-07	36-31	14-20	37-32	20-24	29x20	15x24	34-29	24-30	49-44	07-11
49.32-27	12-18	44-40	30-35	29-24	35x44	39x50	09-14	50-44	14-19	24-20	04-09
55.44-40	09-14	20x09	13x04	40-34	19-24	34-29	24-30	43-39			

	1	2	3	4	5	6	7	8	9	10	11	12	13	+	=	-	Pt
Verpoest H.	X	1	2	1	1	1	1	2	2		1	2	2	5	6	0	16
Verpoest O.	1	X	0	2	1		1	0	1	2	2		2	4	4	2	12
Claessens F.	0	2	X	1		2		1	1	0	2	2	1	4	4	2	12
Gregoire M.	1	0	1	X	1	2		2	1	1	1	2		3	6	1	12
Slaby A.	1	1		1	X	1	2		1	1	2	1	1	2	8	0	12
Degree P.	1		0	0	1	X	2	1	1	2	1	2		3	5	2	11
Faber S.	1	1			0	0	X	2	1	2	0	2	1	3	4	3	10
Kleinmann R.	0	2	1	0		1	0	X		2	1	1	2	3	4	3	10
Picard R.	0	1	1	1	1	1	1		X	1		1	1	0	9	1	9
Marseaut L.		0	2	1	1	0	0	0	1	X	2		1	2	4	4	8
Van Bouwel W.	1	0	0	1	0	1	2	1		0	X	0	2	2	4	5	8
Demesmaecker J.	0		0	0	1	0	0	1	1		2	X	1	1	4	5	6
Wolters H.	0	0	1		1		1	0	1	1	0	1	X	0	6	4	6

Ronde 12

Louis Marseaut - Joseph Demesmaecker 0-2

01.32-28 19-23 28x19 14x23 37-32 10-14 33-28 14-19 34-30 17-21 31-27 21-26
07.41-37 20-25 38-33 25x34 39x30 11-17 44-39 06-11 40-34 15-20 30-25 01-06
13.25x14 09x20 50-44 05-10 34-30 10-15 30-25 04-09 25x14 09x20 33-29 23x34
19.39x30 17-22 28x17 11x31 36x27 19-23 42-38 20-25 44-39 25x34 39x30 06-11
25.43-39 11-17 27-21 16x27 32x21 17-22 21-16 03-09 49-44 09-14 44-40 14-20
31.47-42 20-25 48-43 25x34 39x30 12-17 38-33 23-28 43-39 17-21 16x27 22x31
37.33x22 18x27 39-33 31-36 42-38 36-41 37-32 41-47 32x21 26x17 40-34 47-36
43.33-28 36-22 28-23 22-44 30-25 44-49 38-33 49-32 23-18 13x22 33-28 32x40
49.45x34 22-28

Walter van Bouwel - Raymond Picard 1-1

01.32-28 19-23 28x19 14x23 37-32 10-14 41-37 14-19 33-28 17-22 28x17 11x22
07.39-33 05-10 46-41 07-11 44-39 10-14 31-27 22x31 36x27 12-17 41-36 01-07
13.33-28 07-12 49-44 20-24 34-30 17-22 28x17 11x31 36x27 02-07 30-25 14-20
19.25x14 19x10 39-34 10-14 44-39 14-19 34-30 09-14 30-25 04-09 39-33 07-11
25.50-44 14-20 25x14 09x20 44-39 20-25 33-28 11-17 38-33 17-21 42-38 03-09
31.47-42 09-14 39-34 23-29 34x23 18x29 43-39 21-26 39-34 13-18 34x23 18x29
37.35-30 24x44 33x 2 44-50 38-33 50-44 02-35 44-49 33-29 14-19

Frans Claessens - Seco Faber 1-1

01.32-28 19-23 28x19 14x23 37-32 10-14 34-30 13-19 30-25 08-13 41-37 02-08
07.47-41 17-21 40-34 11-17 45-40 06-11 50-45 01-06 34-29 23x34 40x29 21-26
13.29-24 20x29 33x24 19x30 25x34 05-10 39-33 14-19 44-39 10-14 49-44 17-21
19.32-27 21x32 37x28 26x37 41x32 19-24 46-41 13-19 41-37 08-13 34-29 16-21
25.29x20 15x24 36-31 21-26 31-27 18-23 44-40 04-10 40-34 12-18 34-30 11-16
31.37-31 26x37 42x31 10-15 31-26 14-20 30-25 07-12 25x14 09x20 45-40 06-11
37.40-34 24-29 33x24 20x40 35x44

Roger Kleinmann - Antoine Slaby 1-1

01.33-29 17-21 31-26 19-24 26x17 24x33 38x29 12x21 29-24 20x29 34x12 07x18
07.32-28 01-07 37-32 07-12 41-37 21-26 43-38 14-19 49-43 10-14 39-33 05-10

13.44-39 19-24 37-31 26x37 42x31 14-19 47-42 10-14 46-41 18-23 41-37 12-18
 19.39-34 08-12 50-44 12-17 44-39 02-08 31-27 14-20 37-31 04-10 31-26 10-14
 25.34-30 20-25 42-37 25x34 40x20 15x24 27-21 16x27 32x12 23x41 12x23 19x28
 31.36x47 08-12 33x22 12-18 22-17 11x22 38-32 14-19 39-33 03-08 47-42 08-12
 37.43-38 24-29 33x24 19x30 35x24 22-28 32x23 18x20 26-21 06-11 38-32 20-24
 43.21-16 13-18 16x07 12x01 32-28 09-14 48-43 14-19 43-39 01-07 45-40 07-12
 49.40-34 12-17 42-38 18-23 38-32 17-21 39-33

Henk Wolters - Michel Gregoite 0-2

01.33-28 20-24 39-33 14-20 34-30 18-23 30-25 10-14 31-27 17-21 37-31 21-26
 07.44-39 26x37 42x31 12-18 47-42 07-12 41-37 11-17 27-22 18x27 31x11 16x07
 13.40-34 24-30 35x24 20x40 45x34 15-20 36-31 20-24 46-41 05-10 50-45 10-15
 19.49-44 12-18 31-27 08-12 44-40 07-11 27-22 18x27 32x21 23x32 37x28 13-18
 25.21-16 01-07 42-37 09-13 37-31 04-09 48-42 11-17 42-37 24-29 33x24 19x30
 31.28-23 18x29 34x23 30-35 38-33 35x44 39x50 17-22 43-38 13-19 33-29 19x28
 37.38-32 09-13 32x23 13-19 50-44 19x28 31-26 06-11 37-31 11-17 44-39 03-08
 43.39-34 08-13 45-40 12-18 31-27 22x31 26x37 18-22 37-31 28-32 29-24 32-38
 49.40-35 38-43 34-30 14-19 25-20 13-18 24x13 15x24 30x19 18x09 35-30 09-13
 55.19x08 02x13 30-24 43-49 24-20 49-32 41-36 32-05

Oscar Verpoest - Paul Deguee 2-0

01.32-28 19-23 28x19 14x23 37-32 10-14 41-37 14-19 46-41 05-10 35-30 10-14
 07.30-25 20-24 34-29 23x34 40x20 15x24 45-40 04-10 50-45 10-15 32-28 18-23
 13.40-34 23x32 37x28 24-30 41-37 30-35 37-32 12-18 44-40 35x44 49x40 07-12
 19.42-37 01-07 34-30 17-22 28x17 11x22 32-27 07-11 37-32 19-23 33-29 23x34
 25.40x29 13-19 32-28 22x35 27-21 16x27 31x 4 11-17 04-31 08-13 31x20 15x24
 31.47-42 24-29 39-34 29x40 45x34 03-09 25-20 12-18 38-33 02-08 43-39 08-13
 37.20-15 09-14 42-38 06-11 38-32 18-23 33-29 13-18 48-43 17-22 36-31 11-16
 43.32-27 22-28 31-26 18-22 27x18 23x12 43-38 12-18 38-33 18-23 33x22 35-40
 49.29x18 40x29 18-13 19x08 22-18 14-19 15-10 19-23 10-04 23x12

	1	2	3	4	5	6	7	8	9	10	11	12	13	+	=	-	Pt
Verpoest H.	X	1	1	2	1	1	1	2	2	1		2	2	5	6	0	16
Verpoest O.	1	X	2	0	1	2	1	0	1	2	2		2	5	4	2	14
Gregoire M.	1	0	X	1	1	2		2	1	1	1	2	2	4	6	1	14
Claessens F.	0	2	1	X		2	1	1	1	2	0	2	1	4	5	2	13
Slaby A.	1	1	1		X	1	2	1	1	2	1	1	1	2	9	0	13
Deguee P.	1	0	0	0	1	X	2	1	1	1	2	2		3	5	3	11
Faber S.	1	1		1	0	0	X	2	1	0	2	2	1	3	5	3	11
Kleinmann R.	0	2	0	1	1	1	0	X		1	2	1	2	3	5	3	11
Picard R.	0	1	1	1	1	1	1		X	1	1	1	1	0	10	1	10
Van Bouwel W.	1	0	1	0	0	1	2	1	1	X	0	0	2	2	5	5	9
Marseaut L.		0	1	2	1	0	0	0	1	2	X	0	1	2	4	5	8
Demesmaecker J.	0		0	0	1	0	0	1	1	2	2	X	1	2	4	5	8
Wolters H.	0	0	0	1	1		1	0	1	0	1	1	X	0	6	5	6

Ronde 13

Raymond Picard - Roger Kleinmann 1-1

01.32-28	18-22	37-32	12-18	41-37	07-12	31-26	19-23	28x19	14x23	46-41	01-07
07.34-29	23x34	40x29	22-27	32x21	16x27	37-31	10-14	31x22	18x27	41-37	17-22
13.37-31	14-19	42-37	22-28	31x22	28x17	38-32	19-24	43-38	13-18	39-34	17-21
19.26x17	12x21	45-40	18-22	37-31	11-16	31-26	21-27	32x21	16x27	44-39	08-12
25.50-44	20-25	29x20	25x14	48-42	07-11	35-30	12-18	30-24	09-13	34-29	03-08
31.33-28	22x33	39x28	18-22	28x17	11x22	38-33	14-20	42-37	13-18	33-28	22x33
37.29x38	20x29	37-32	05-10	32x21	10-14	44-39	06-11	21-16	04-09	16x07	2x11
43.26-21	08-12	21-16	09-13	16x07	12x01	47-42	15-20	39-33	20-24	49-43	14-19
49.42-37	18-23	43-39	23-28	33x22	24-30	37-32					

Paul Deguee - Henk Wolters 2-0

01.31-27	19-23	33-28	17-22	28x17	11x31	36x27	14-19	39-33	10-14	44-39	05-10
07.50-44	06-11	33-28	01-06	41-36	11-17	38-33	17-21	42-38	21-26	47-42	20-24
13.34-30	15-20	30-25	10-15	37-31	26x37	42x31	07-11	46-41	12-17	27-22	18x27
19.32x12	8x17	48-42	23x32	38x27	02-08	31-26	24-29	33x24	20x29	36-31	13-18
25.41-36	18-22	27x18	17-21	26x17	11x13	42-37	19-23	43-38	06-11	40-34	29x40
31.45x34	14-19	31-26	11-17	37-31	08-12	49-43	09-14	34-29	23x34	39x30	19-23
37.44-39	12-18	39-33	04-09	38-32	23-29	33x24	14-20	25x14	09x29	32-27	17-22
43.26-21	03-09	43-39	18-23	27x18	13x22	31-27	22x31	36x27	23-28	21-17	29-34
49.39-33	28x39	17-12	34x25	12-07	39-44	07-01	44-50	01-45	25-30	35x24	50-28
55.45-34	09-13	34-43	28-17	43-38	17-21	38-32	21-03	32-37	03-26	37-41	13-18
61.41-36	26-17	36-41	17-21	41-36	21x20	36x25	16-21	25-43	21-26	43-48	15-20
67.48-42	20-25	42-48									

Louis Marseaut - Hugo Verpoest 0-2

01.32-27	18-23	33-29	12-18	38-33	19-24						
04.37-32	14-19	42-38	10-14	47-42	08-12						
07.41-37	17-22	31-26	22x31	36x27	03-08						
10.46-41	11-17	27-21	16x27	32x21	06-11						
13.21-16	01-06	38-32	18-22	29x27	17-21						
16.26x17	11x31	37x26	24-29	33x24	20x29						
19.34x23	19x46										

Stand na 13. 01-06

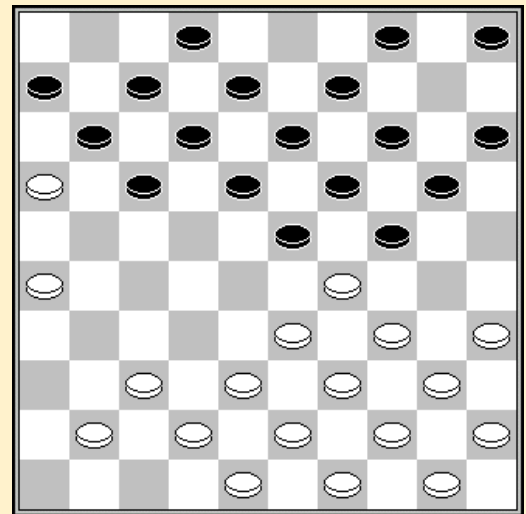

Antoine Slaby - Frans Claessens 1-1

01.34-30	18-23	30-25	12-18	40-34	07-12	44-40	17-21	34-30	21-26	40-34	11-17
07.45-40	01-07	50-45	07-11	32-28	23x32	37x28	26x37	41x32	19-23	28x19	14x23
13.25x14	10x19	30-25	05-10	34-29	23x34	40x29	19-23	46-41	23x34	39x30	10-14
19.41-37	17-22	43-39	16-21	39-34	21-27	32x21	22-28	33x22	18x16	49-43	11-17
25.43-39	12-18	39-33	06-11	34-29	17-21	37-32	21-26	33-28	11-17	36-31	26x37
31.32x41	17-22	28x17	18-23	29x18	13x11	45-40	08-13	40-34	14-20	25x14	09x20
37.30-25	04-09	25x14	09x20	38-33	02-08	42-38	03-09	47-42	11-17	41-37	09-14
43.48-43	14-19	37-32	17-22	34-30	19-24	30x19	13x24	43-39	22-27	32x21	16x27
49.39-34	08-12	33-28	12-17	28-23	27-31	23-18	31-36	42-37	17-21	18-12	21-27

55.12-07 27-31 37x26 36-41 07-01 41-46

Michel Gregoite - Seco Faber

1-1

01.32-28 19-23 28x19 14x23 37-32 10-14 41-37 14-19 46-41 05-10 32-28 23x32
 07.37x28 17-22 28x17 11x22 41-37 16-21 37-32 21-27 32x21 22-28 33x22 18x16
 13.39-33 10-14 33-28 06-11 44-39 12-18 38-32 11-17 39-33 04-10 42-38 19-23
 19.28x19 14x23 34-29 23x34 40x29 20-24 29x20 15x24 45-40 07-12 40-34 01-07
 25.47-42 13-19 31-27 08-13 36-31 18-23 33-28 13-18 31-26 10-14 50-45 02-08
 31.43-39 14-20 38-33 20-25 42-38 09-13 49-43 03-09

Joseph Demesmaecker - Oscar Verpoest

0-2

01.32-28 19-23 28x19 14x23 33-28 23x32 37x28 10-14 41-37 05-10 46-41 14-19
 07.34-30 10-14 30-25 16-21 31-26 21-27 37-31 18-23 31x22 23x32 38x27 17x28
 13.41-37 12-18 37-31 07-12 42-37 01-07 39-33 28x39 44x33 20-24 43-38 19-23
 19.49-43 11-17 47-42 14-19 50-44 09-14 44-39 04-09 37-32 07-11 33-28 24-29
 25.39-34 02-07 27-21 18-22 34-30 22x33 40-34 29x40 38x18 13x22 45x34 22-27
 31.31x22 17x37 42x31 11-16 31-27 06-11 48-42 11-17 42-37 08-13 43-38 19-23
 37.34-29 23x34 30x39 13-19 39-34 19-24 34-30 24-29 37-32 03-08 30-24 29x20
 43.35-30 08-13 38-33 13-19

	1	2	3	4	5	6	7	8	9	10	11	12	13	+	=	-	Pt
Verpoest H.	X	1	1	1	2	1	1	2	2	1	2	2	2	6	6	0	18
Verpoest O.	1	X	2	1	0	2	1	0	1	2	2	2	2	6	4	2	16
Gregoire M.	1	0	X	1	1	2	1	2	1	1	1	2	2	4	7	1	15
Slaby A.	1	1	1	X	1	1	2	1	1	2	1	1	1	2	10	0	14
Claessens F.	0	2	1	1	X	2	1	1	1	2	0	2	1	4	6	2	14
Degreee P.	1	0	0	1	0	X	2	1	1	1	2	2	2	4	5	3	13
Faber S.	1	1	1	0	1	0	X	2	1	0	2	2	1	3	6	3	12
Kleinmann R.	0	2	0	1	1	1	0	X	1	1	2	1	2	3	6	3	12
Picard R.	0	1	1	1	1	1	1	1	X	1	1	1	1	0	11	1	11
Van Bouwel W.	1	0	1	0	0	1	2	1	1	X	0	0	2	2	5	5	9
Marseaut L.	0	0	1	1	2	0	0	0	1	2	X	0	1	2	4	6	8
Demesmaecker J.	0	0	0	1	0	0	0	1	1	2	2	X	1	2	4	6	8
Wolters H.	0	0	0	1	1	0	1	0	1	0	1	1	X	0	6	6	6