

BELGISCH KAMPIOENSCHAP 1974 HOOFDKLASSE

In dezelfde reeks verschenen :

Belgisch Kampioenschap

1969 / 1970 / 1971 / 1972 / 1973 / 1974 / 1975 / 1976 / 1977

1978 / 1980 / 1981 / 1982 / 1983 / 1984 / 1985 / 1986 / 1987

1989 / 1990 / 1991 / 1992 / 1993 / 1994 / 1995 / 1996 / 1997

1998 / 1999 / 2000 / 2001 / 2002 / 2003 / 2004 / 2005 / 2006

2007 / 2008 / 2009 / 2010 / 2011 / 2012 / 2013 / 2014 / 2015

2016 / 2017 / 2018 / 2019

Belgisch Kampioenschap ½ finale 1988

V.U.

Borghoms F.

Homebrew.ed@telenet.be

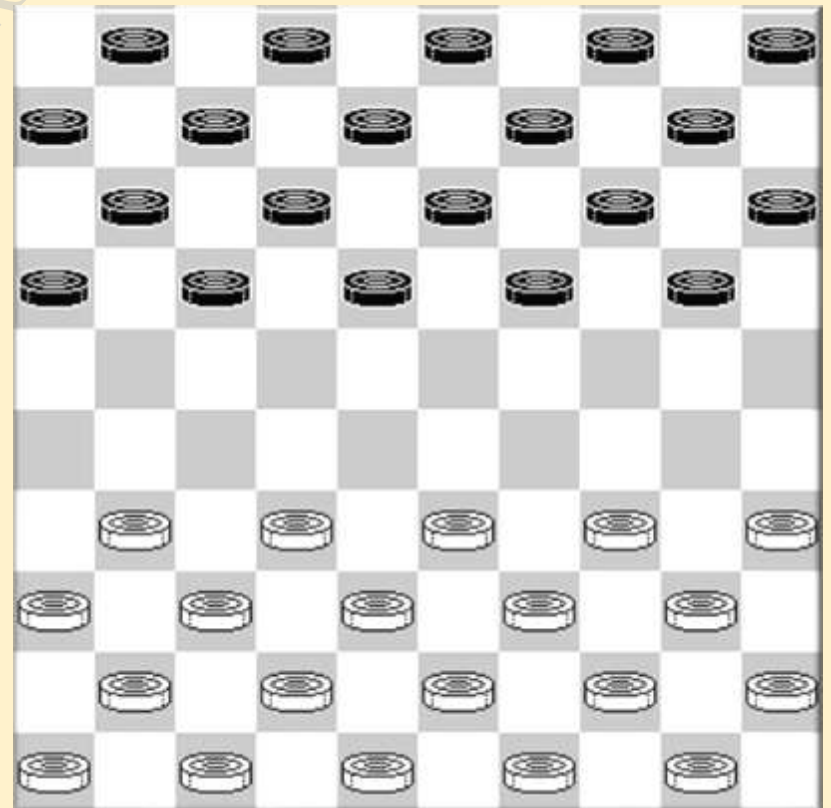

Ronde 1

Theo Willems - Henk Wolters						0-2
01.32-28	17-21	31-26	19-23	26x17	12x21	
04.28x19	14x23	38-32	21-26	43-38	10-14	
07.49-43	05-10	36-31	07-12	41-36	14-19	
10.33-28	10-14	34-30	20-24	39-33	11-17	
13.31-27	01-07	44-39	17-21	50-44	07-11	
16.37-31	26x37	32x41	23x32	33-29	24x33	
19.39x37	21x32	37x28	04-10	30-25	12-17	
22.41-37	17-22	28x17	11x22	36-31	19-23	
25.31-26	14-19	35-30	10-14	30-24	19x30	
28.25x34	13-19	37-32	09-13	46-41	02-07	
31.41-36	07-12	34-30	15-20	30-25	20-24	
34.40-35	12-17	32-27	22x31	26x37	08-12	
37.44-40	03-08	43-39	06-11	48-43	17-21	
40.39-33	23-29	40-34	29x40	35x44	18-23	
43.44-40	24-30	25x34	23-29	33x24	19x48	

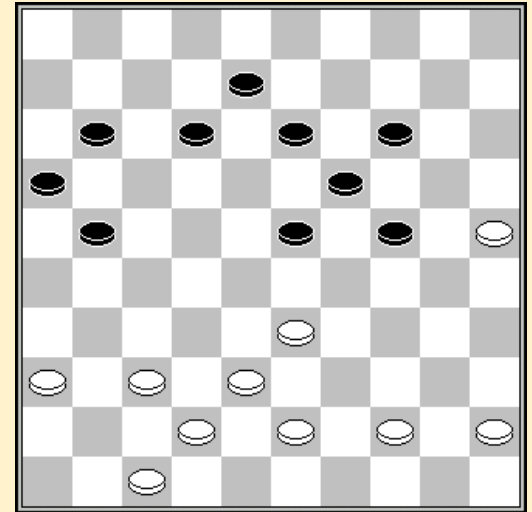

Stand na 42. 18-23

Joseph Demesmaecker - Michel Gregoire						2-0
01.32-28	16-21	37-32	21-26	32-27	26x37	41x32 11-16 46-41 17-21 41-37 21-26
07.34-30	20-25	37-31	25x34	39x30	26x37	42x31 15-20 44-39 20-24 27-21 16x27
13.31x22	18x27	32x21	12-18	21-16	07-12	50-44 01-07 48-42 12-17 30-25 08-12
19.47-41	18-23	42-37	23x32	37x28	13-18	41-37 09-13 40-34 04-09 34-30 18-23
25.38-32	13-18	37-31	23-29	43-38	18-23	44-40 09-13 49-43 13-18 31-27 07-11
31.16x07	02x11	36-31	11-16	31-26	10-15	26-21 17x26 28-22 26-31 22x13 19x08
37.30x10	31x22	33x24	05x14	24-19	03-09	19x17 12x21 32-27 21x32 38x27 08-12
43.43-38	06-11	39-33	11-17	38-32	12-18	33-28 09-13 40-34 13-19 34-29 16-21
49.27x16	18-22	16-11	22x24	11x22	24-29	22-18 19-23 18-12 29-33 12-07

Antoine Slaby - Raymond Picard						1-1
01.34-30	20-25	32-28	25x34	39x30	16-21	44-39 21-26 40-34 19-23 28x19 14x23
07.33-28	23x32	37x28	26x37	41x32	13-19	39-33 10-14 30-25 05-10 34-30 08-13
13.45-40	02-08	50-45	17-22	28x17	11x22	33-29 19-24 30x19 14x34 40x29 10-14
19.36-31	14-19	31-26	09-14	32-27	22x31	26x37 04-09 29-24 19x30 25x34 18-23
25.37-32	12-18	46-41	07-12	41-37	06-11	34-30 11-17 43-39 17-22 30-25 14-19
31.49-44	01-07	44-40	15-20	25x14	19x10	39-34 13-19 34-29 23x34 40x29 19-23
37.48-43	23x34	32-28	22x33	38x40	08-13	

Walter van Bouwel - Roger Kleinmann						2-0
01.33-29	19-23	32-28	23x32	37x28	18-22	39-33 16-21 44-39 14-19 50-44 10-14
07.41-37	21-27	46-41	20-25	31-26	13-18	37-32 11-16 32x21 16x27 29-23 18x29
13.33x13	22x33	39x28	9x18	44-39	07-11	38-33 17-22 28x17 11x22 43-38 14-19
19.48-43	01-07	41-37	06-11	37-31	19-23	42-37 03-09 33-29 09-13 29-24 05-10
25.34-30	25x34	39x30	23-28	30-25	10-14	35-30 11-17 40-35 04-10 37-32 28x37
31.31x42	22-28	43-39	18-22	45-40	12-18	40-34 07-12 38-33 17-21 26x17 12x21
37.42-38	21-26	34-29	28-32	39-34	32x43	49x38 13-19 24x13 08x19 29-24 02-07
43.24x13	18x 9	30-24	07-12	34-30	22-28	33x31 26x37 36-31 37x26 24-19 14x23
49.25-20	15x24	30x28	09-13	35-30	10-14	30-24 13-18 38-32 26-31 24-19 14x23
55.28x19	18-22	19-14	12-18	14-10	18-23	10-04

Frans Claessens - Oscar Verpoest 0-2

01.32-28	20-25	37-32	14-20	41-37	10-14	34-30	25x34	39x30	20-25	44-39	25x34
07.39x30	15-20	50-44	20-24	46-41	18-23	31-27	17-21	36-31	12-18	41-36	21-26
13.30-25	07-12	27-22	18x27	31x22	01-07	44-39	12-18	37-31	26x37	42x31	18x27
19.31x22	07-12	40-34	12-18	34-29	18x27	29x20	08-12	32x21	16x27	33-29	23x32
25.29-23	19x28	38-33	27-31	36x38	05-10	33x22	10-15	38-32	15x24	43-38	12-17
31.32-28	03-08	48-42	08-12	38-32	14-19	42-37	17-21	45-40	02-08	47-42	12-18
37.28-23	18x47	23x12									

Hugo Verpoest - Jules Vandormael 2-0

01.33-29	19-23	35-30	14-19	30-25	20-24						
04.29x20	15x24	38-33	24-30	42-38	30-35						
07.25-20	17-22	20-15	11-17	47-42	06-11						
10.31-27	22x31	36x27	17-21	33-28	10-14						
13.39-33	11-17	44-39	35x44	49x40	01-06						
16.40-35	21-26	35-30	17-22	28x17	12x21						
19.33-28	05-10	30-25	07-11	50-44	02-07						
22.41-36	07-12	36-31	23-29	34x23	18x29						
25.39-33	29-34	46-41	13-18	41-36	34-39						
28.43x34	14-20	15x02	18-23	28x19	03-08						
31.02x13	09x18	44-39	12-17								

Stand na 27. 41-36

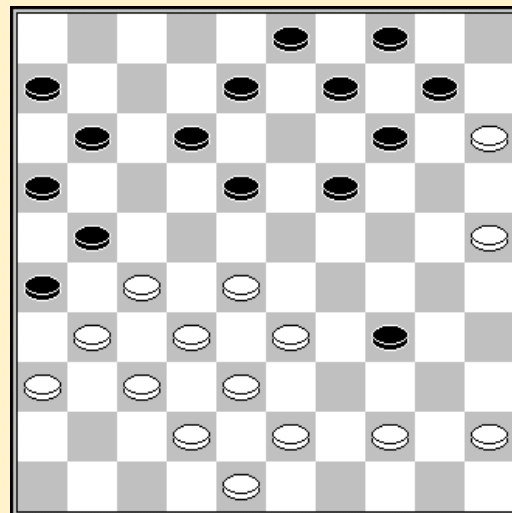

	1	2	3	4	5	6	7	8	9	10	11	12	+	=	-	Pt
Wolters H.	X											2	1	0	0	2
Verpoest H.		X							2				1	0	0	2
Demesmaecker J.			X							2			1	0	0	2
Verpoest O.				X				2					1	0	0	2
Van Bouwel W.					X						2		1	0	0	2
Slaby A.						X	1						0	1	0	1
Picard R.						1	X						0	1	0	1
Claessens F.				0				X					0	0	1	0
Vandormael J.		0							X				0	0	1	0
Gregoire M.			0							X			0	0	1	0
Kleinmann R.					0						X		0	0	1	0
Willems T.	0											X	0	0	1	0

Ronde 2

Jules Vandormael - Theo Willems 1-1

01.32-28	20-24	34-30	14-20	37-32	10-14	41-37	18-23	31-27	17-21	37-31	12-18
07.27-22	18x27	31x22	21-26	42-37	07-12	47-42	24-29	33x24	20x29	40-34	29x40
13.45x34	14-20	39-33	01-07	44-39	12-17	33-29	17-21	29x18	11-17	22x11	13x44
19.50x39	6x17	38-33	17-22	32-28	20-25	28x17	21x12	42-38	15-20	33-29	20-24
25.29x20	25x14	30-25	08-13	39-33	13-18	43-39	09-13	49-43	02-08	34-29	04-09
31.29-24	19x30	35x24	14-19	24-20	18-23	37-32	12-18	46-41	07-12	41-37	09-14
37.20x 9	3x14	33-28	05-10	36-31	18-22	28x17	12x21	39-34	10-15	43-39	15-20
43.38-33	21-27	31x22	23-28	32x23	19x17	34-29	17-22	39-34	13-19	34-30	16-21
49.48-42	21-27	42-38	19-23	29x18	22x13	30-24	20x29	33x24	08-12	38-33	12-18
55.33-28	27-32	28-22	32x41	24-20	18x27	20x18					

Hugo Verpoest - Frans Claessens 2-0

01.32-28	19-23	28x19	14x23	37-32	10-14						
04.41-37	05-10	35-30	20-25	33-29	17-22						
07.40-35	11-17	31-27	22x31	36x27	17-22						
10.30-24	22x31	37x26	06-11	38-33	14-19						
13.33-28	19x30	35x24	09-14	28x19	14x23						
16.43-38	03-09	38-33	01-06	42-37	10-14						
19.45-40	15-20	24x15	25-30	34x25	23x45						
22.48-42	11-17	46-41	07-11	39-34	17-22						
25.34-29	13-19	44-39	08-13	32-28	02-08						
28.28x17	11x22	29-24	19x30	25x34	14-19						
31.49-44	18-23	34-30	12-17	39-34	06-11						
34.33-29	13-18	29-24	08-13	24-20	16-21						
37.37-32	11-16	42-38	22-27	44-39	18-22						
40.39-33	13-18	41-36	27-31	26x37	21-26						
43.30-25	17-21	34-30	22-27	33-28	26-31						
46.37x17	09-13	32x21	23x43	50-44	16x27						
49.44-40	45x34	30x48									

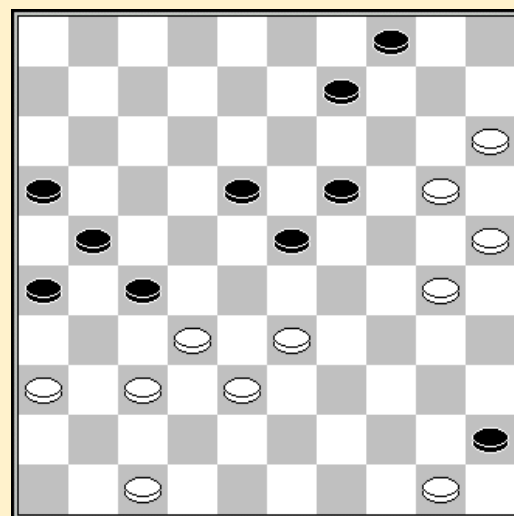

Stand na 44. 22-27

Raymond Picard - Joseph Demesmaecker 1-1

01.32-28	19-23	28x19	14x23	37-32	10-14	41-37	14-19	46-41	17-21	31-26	05-10
07.26x17	12x21	33-29	10-14	39-33	21-26	44-39	19-24	32-28	23x32	37x28	18-22
13.28x17	11x22	50-44	04-10	41-37	07-12	37-32	22-27	32x21	26x17	42-37	01-07
19.48-42	07-11	37-32	17-21	42-37	21-26	34-30	12-18	30x19	14x34	40x29	18-23
25.29x18	13x22	47-42	22-27	32x21	16x27	37-32	11-16	32x21	16x27	42-37	06-11
31.33-28	10-14	39-33	11-16	44-39	09-13	33-29	20-25	38-32	27x38	43x32	14-20
37.36-31	02-07	31-27	07-12	39-34	03-09	49-44	12-18	44-40	18-23	28x19	13x33
43.34-30	25x34	40x38	20-24	32-28							

Michel Gregoire - Antoine Slaby 1-1

01.33-28	18-23	31-27	13-18	39-33	08-13	37-31	02-08	44-39	20-24	34-30	15-20
07.30-25	10-15	49-44	24-29	33x24	20x29	39-33	14-20	25x14	9x20	33x24	20x29
13.44-39	17-22	28x17	11x22	39-34	04-09	31-26	22x31	36x27	07-11	41-37	11-17
19.37-31	09-14	46-41	06-11	41-36	01-06	27-21	16x27	32x21	15-20	50-44	05-10
25.44-39	10-15	38-32	18-22	32-27	13-18	21-16	29-33	39x28	23x21	16x27	03-09
31.42-38	19-23	35-30	09-13	30-25	23-28	34-29	11-16	38-33	28x39	43x34	22-28
37.27-21	16x27	31x11	6x17	29-24	20x29	34x32	18-23	36-31	13-19	31-27	15-20

43.48-43 20-24 40-35 08-13 43-39 13-18 45-40 23-28 32x23 19x28 40-34 18-23
 49.27-22 23-29 34x32 17x37 26-21 14-19 39-34 19-23

Roger Kleinmann - Henk Wolters 2-0

01.32-28 19-23 28x19 14x23 37-32 10-14 41-37 14-19 46-41 05-10 35-30 20-25
 07.33-29 10-14 40-35 23-28 32x23 19x28 38-33 14-19 33x22 17x28 31-27 11-17
 13.37-31 17-22 44-40 19-24 29x20 25x14 42-38 07-11 38-33 12-17 48-42 02-07
 19.34-29 17-21 42-38 21x32 38x27 08-12 40-34 14-20 45-40 20-25 29-24 12-17
 25.47-42 17-21 42-38 21x32 38x27 07-12 24-19 13x24 30x19 01-07 31-26 22x31
 31.33x13 09x18 26x37 03-09 34-29 12-17 19-13 07-12 13x22 17x28 43-38 15-20
 37.38-32 20-24 29x20 25x14 32x23 09-13 39-33 11-17 40-34 17-22 37-32 22-27
 43.32x21 16x27 35-30 12-17 30-24 17-21 41-37 21-26 34-29 06-11 37-32 27x38
 49.33x42 11-17 42-37 17-21 49-43 04-10 43-38 21-27 38-33

Oscar Verpoest - Walter van Bouwel 1-1

01.35-30 20-25 40-35 14-20 44-40 10-14 50-44 05-10 30-24 19x30 35x24 20x29
 07.33x24 18-22 38-33 14-20 42-38 20x29 33x24 12-18 47-42 07-12 34-29 22-27
 13.31x22 18x27 32x21 17x26 39-33 12-18 37-31 26x37 41x32 16-21 46-41 21-26
 19.41-37 01-07 44-39 07-12 49-44 18-22 33-28 22x33 39x28 10-14 38-33 14-20
 25.43-38 09-14 36-31 12-17 31-27 13-18 27-22 18x27 32x12 08x17 40-34 03-08
 31.28-23 14-19 23x14 20x 9 44-39 08-12 29-23 02-08 34-29 17-22 37-31 26x37
 37.42x31 12-17 31-26 08-12 45-40 09-13 40-34 22-27 33-28 04-09 38-33 11-16
 43.48-42 06-11 23-19 16-21 19x08 12x03 28-23 11-16 23-18 27-31 26x37 17-22
 49.18x27 21x41 42-37 41x32 33-28 32x23 29x18 03-08 39-33 16-21 33-28 21-27
 55.28-22 08-13 22x31 13x22 34-29

	1	2	3	4	5	6	7	8	9	10	11	12	+	=	-	Pt
Verpoest H.	X									2		2	2	0	0	4
Van Bouwel W.		X		1	2								1	1	0	3
Demesmaecker J.			X				1		2				1	1	0	3
Verpoest O.		1		X								2	1	1	0	3
Kleinmann R.		0			X	2							1	0	1	2
Wolters H.					0	X					2		0	1	1	2
Picard R.			1				X	1					0	2	0	2
Slaby A.							1	X	1				0	2	0	2
Gregoire M.			0					1	X				0	1	1	1
Vandormael J.	0									X	1		0	1	1	1
Willems T.						0				1	X		0	1	1	1
Claessens F.	0			0								X	0	0	2	0

Ronde 3

Theo Willems - Frans Claessens 1-1

01.32-28	19-23	28x19	14x23	37-32	10-14	33-28	13-19	39-33	09-13	44-39	05-10
07.41-37	04-09	49-44	16-21	47-41	21-26	31-27	20-24	34-29	23x34	40x20	15x24
13.27-22	18x27	32x21	11-16	37-32	16x27	32x21	06-11	41-37	01-06	45-40	10-15
19.50-45	14-20	21-16	12-18	40-34	07-12	16x07	02x11	37-32	17-21	36-31	26x37
25.32x41	11-16	44-40	06-11	42-37	21-26	41-36	16-21	36-31	11-16	34-30	18-23
31.38-32	12-18	31-27	20-25	46-41	25x34	40x20	15x24	41-36	09-14	45-40	14-20
37.48-42	23-29	42-38	19-23	28x30	20-25	33x24	25x45	24-19	13x24	37-31	26x28
43.38-33	21x32	33x02	32-37	02x30	37-42	39-34					

Henk Wolters - Jules Vandormael 1-1

01.32-28	18-23	38-32	12-18	43-38	07-12
04.49-43	01-07	31-27	20-24	37-31	17-21
07.31-26	15-20	26x17	11x31	36x27	10-15
10.41-37	04-10	46-41	20-25	41-36	15-20
13.34-30	25x34	40x29	23x34	39x30	18-23
16.30-25	10-15	44-39	24-29	33x24	20x29
19.39-34	29x40	35x44	14-20	25x14	9x20
22.38-33	12-18	42-38	20-24	47-42	15-20
25.43-39	20-25	37-31	07-12	42-37	24-30
28.48-43	05-10	27-22	18x27	31x22	10-15
31.44-40	12-17	22x11	16x07	40-34	30-35
34.50-44	13-18	44-40	35x44	39x50	15-20
37.50-44	08-13	44-40	20-24	34-29	23x34
40.40x20	25x14	33-29	07-12	43-39	02-08
43.39-33	03-09	45-40	19-24	29x20	14x25
46.28-23	18x29	33x24	09-14	38-33	14-19
49.40-35	19x30	35x24	12-18	33-29	06-11
52.37-31	08-12	32-28	12-17	31-27	11-16
55.28-23	17-21	23x12	21x32	12-07	32-38

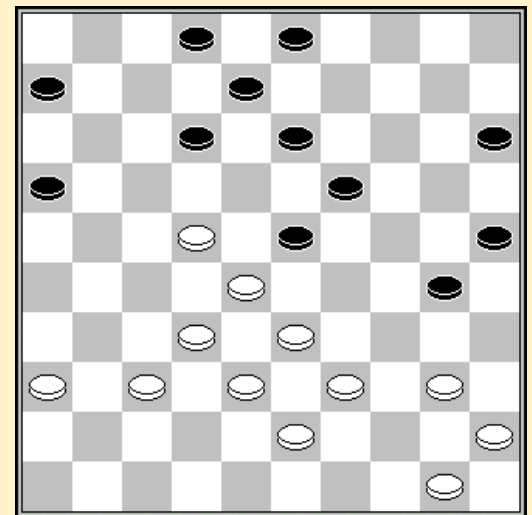

31. ... 19-24!! 32. 28x19
30-35 33. 19x30 35x44!!

07-02 38-43 02x19 43-49 19-05 49-35

Theo Willems - Frans Claessens 1-1

01.32-28	19-23	28x19	14x23	37-32	10-14	33-28	13-19	39-33	09-13	44-39	05-10
07.41-37	04-09	49-44	16-21	47-41	21-26	31-27	20-24	34-29	23x34	40x20	15x24
13.27-22	18x27	32x21	11-16	37-32	16x27	32x21	06-11	41-37	01-06	45-40	10-15
19.50-45	14-20	21-16	12-18	40-34	07-12	16x07	02x11	37-32	17-21	36-31	26x37
25.32x41	11-16	44-40	06-11	42-37	21-26	41-36	16-21	36-31	11-16	34-30	18-23
31.38-32	12-18	31-27	20-25	46-41	25x34	40x20	15x24	41-36	09-14	45-40	14-20
37.48-42	23-29	42-38	19-23	28x30	20-25	33x24	25x45	24-19	13x24	37-31	26x28
43.38-33	21x32	33x02	32-37	02x30	37-42	39-34					

Raymond Picard - Michel Gregoire 1-1

01.32-28	18-23	33-29	23x32	37x28	20-25	29-24	19x30	35x24	16-21	24-19	14x32
07.38x16	17-22	39-33	10-14	44-39	14-19	50-44	05-10	41-37	10-14	37-32	14-20
13.42-38	12-18	31-26	19-23	47-42	11-17	36-31	07-12	31-27	22x31	26x37	01-07
19.46-41	13-19	33-28	20-24	39-33	09-13	34-29	23x34	40x20	15x24	44-40	18-23
25.40-35	12-18	49-44	07-11	16x07	02x11	41-36	17-21	37-31	21-26	44-40	26x37
31.42x31	08-12	31-27	04-10	43-39	10-15	48-43	03-08	40-34	15-20	36-31	11-17
37.31-26	06-11	45-40	11-16	27-21	16x27	32x21	23x32	38x27	19-23	33-28	23x32

43.27x38 18-22 39-33 13-19 34-29 08-13 43-39 13-18 38-32 22-27 32-28 27x16
 49.28-23 19x28 33x13 24x44 40x49 12-18 13x11 16x07 49-43 20-24 43-39 25-30
 55.26-21 07-11 21-16 11-17 39-33 30-34 33-28 17-21 16x27 34-39

Joseph Demesmaecker - Antoine Slaby 1-1

01.32-28 17-21 31-26 19-23 28x19 14x23 26x17 12x21 38-32 21-26 32-27 10-14
 07.43-38 05-10 49-43 07-12 34-30 20-25 37-31 25x34 39x30 26x37 41x32 11-17
 13.46-41 17-21 41-37 06-11 44-39 12-17 37-31 21-26 33-28 26x37 42x31 01-06
 19.28x19 14x23 47-42 17-21 39-33 10-14 31-26 14-19 26x17 11x31 36x27 06-11
 25.33-28 15-20 50-44 02-07 44-39 07-12 39-33 20-24 30-25 11-17 43-39 17-21
 31.42-37 12-17 40-34 09-14 34-30 04-09 39-34 08-12 34-29 23x34 30x39 18-23
 37.45-40 14-20 25x14 9x20 40-34 20-25 48-43 12-18 34-30 25x34 39x30 23-29
 43.43-39 29-34 28-22 17x28 32x14 34x41 30x08 21x32 08-02 41-46 33-28 32x23
 49.14-10 03-09

Roger Kleinmann - Oscar Verpoest 0-2

01.32-28 19-23 28x19 14x23 37-32 10-14 41-37 14-19 46-41 05-10 35-30 20-25
 07.33-29 10-14 40-35 14-20 30-24 19x30 35x24 17-22 31-27 22x31 36x27 11-17
 13.45-40 06-11 40-35 17-21 38-33 11-17 41-36 21-26 50-45 26-31 37x26 16-21
 19.27x16 25-30 34x14 23x34 39x30 09x27 42-38 18-23 44-39 12-18 45-40 04-09
 25.40-34 23-28 38-33 18-22 33-29 07-11 16x07 1x12 29-24 09-14 30-25 12-18
 31.34-30 13-19 24x13 18x09 39-34 08-13 48-42 02-08 42-37 13-18 37-31 18-23
 37.43-39 08-13 47-42 13-19 42-38 15-20 39-33 28x39 34x43 23-28 43-39 09-13
 43.39-34 20-24 38-33 28x39 34x43 13-18 43-38 18-23 49-43 03-08 43-39 08-13
 49.38-33 23-28 39-34 28x39 34x43 13-18 43-39 18-23 39-33 27-32 33-29 23x34
 55.30x39 22-28 39-34

Walter van Bouwel - Hugo Verpoest 0-2

01.32-28 18-23 38-32 12-18 31-27 07-12
 04.43-38 20-24 34-30 14-20 30-25 01-07
 07.25x14 9x20 37-31 10-14 41-37 05-10
 10.46-41 04-09 49-43 20-25 31-26 14-20
 13.37-31 24-29 33x24 20x29 27-21 16x27
 16.32x21 23x32 38x27 10-14 41-37 14-20
 19.42-38 11-16 47-42 18-23 39-33 09-14
 22.33x24 19x30 35x24 20x29 44-39 14-20
 25.39-34 20-24 43-39 03-09 39-33 06-11
 28.40-35 29x40 35x44 09-14 37-32 14-20
 31.33-28 24-29 28x19 13x24 44-39 25-30
 34.39-33 08-13 32-28 20-25 48-43 13-19
 37.50-44 02-08 44-40 30-34 42-37 25-30
 40.40-35 15-20 37-32 20-25 43-39 34x43
 43.38x49 29x38 32x43 30-34 49-44 08-13
 46.28-22 17x28 21-17 12x32 31-27 32x21
 49.26x06 07-11 06x17 34-40 45x34 24-30
 52.35x24 19x50

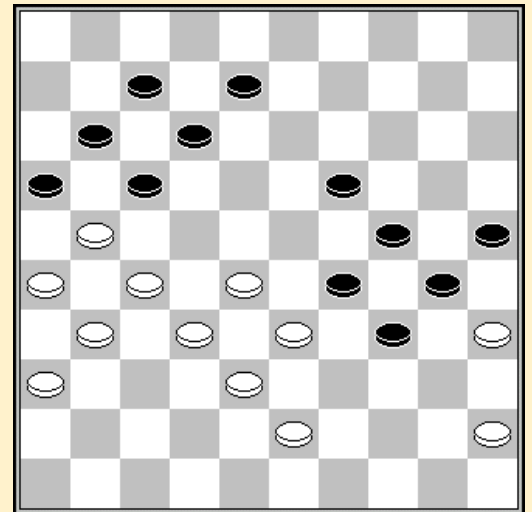

42. 27-22! 16x18 43. 43-39 34x43
 44. 38x49 29x27 45. 31x02!!

	1	2	3	4	5	6	7	8	9	10	11	12	+	=	-	Pt
Verpoest H.	X			2						2		2	3	0	0	6
Verpoest O.		X		1				2				2	2	1	0	5
Demesmaecker J.			X			1	1		2				1	2	0	4
Van Bouwel W	0	1		X				2					1	1	1	3
Wolters H.					X			0		1	2		1	1	1	3
Slaby A.			1			X	1		1				0	3	0	3
Picard R.			1			1	X		1				0	3	0	3
Kleinmann R.		0		0	2			X					1	0	2	2
Gregoire M.			0			1	1		X				0	2	1	2
Vandormael J.	0				1					X	1		0	2	1	2
Willems T.					0					1	X	1	0	2	1	2
Claessens F.	0	0									1	X	0	1	2	1

Ronde 4

Joseph Demesmaecker - Henk Wolters 1-1

01.32-28 18-22 37-32 12-18 32-27 19-23 28x19 14x23 31-26 22x31 26x37 10-14
 07.37-32 07-12 41-37 14-19 36-31 05-10 46-41 10-14 31-27 01-07 41-36 17-22
 13.47-41 22x31 36x27 11-17 34-30 20-24 30-25 07-11 41-36 02-07 33-28 17-22
 19.28x17 11x31 37x26 07-11 39-33 14-20 25x14 09x20 44-39 04-09 40-34 12-17
 25.45-40 08-12 50-45 03-08 49-44 17-22 32-27 22x31 26x37 20-25 37-32 11-17
 31.42-37 24-29 33x24 19x30 35x24 23-28 32x23 18x20 39-33 13-18 48-42 09-13
 37.44-39 17-21 34-30 25x34 40x29 18-22 29-24 20x29 33x24 12-18 39-33 22-27
 43.33-29 21-26 38-33 06-11 24-20 15x24 29x20 16-21 20-15 11-16 15-10 27-31
 49.36x27 21x41 42-37 41x32 10-05 13-19 05x03 32-37 03-14 37-42 14-05 42-48
 55.43-38 48-30 38-32 30-43 32-28 43-27

Theo Willems - Raymond Picard 1-1

01.32-28 18-23 33-29 23x32 37x28 16-21
 04.31-26 20-25 39-33 14-20 29-23 13-18
 07.23x14 10x19 44-39 09-13 41-37 04-09
 10.46-41 11-16 28-23 19x28 33x11 6x17
 13.37-31 05-10 41-37 10-14 37-32 14-19
 16.39-33 07-11 31-27 1-6 50-44 02-07
 19.44-39 18-22 27x18 13x22 32-28 09-13
 22.42-37 13-18 37-31 08-13 47-42 03-08
 25.49-44 21-27 34-30 25x34 39x30 16-21
 28.30-25 19-24 25x14 27-32 38x16 13-19
 31.14x23 18x47 40-34 22x33 34-30 24-29
 34.30-25 17-22 35-30 12-17 30-24 29x20
 37.25x14 08-13 44-40 13-19 14x23 22-27
 40.31x22 17x19 26-21 19-23 40-35 15-20
 43.35-30 20-25 43-39 25x43 48x19 47-20
 46.19-13

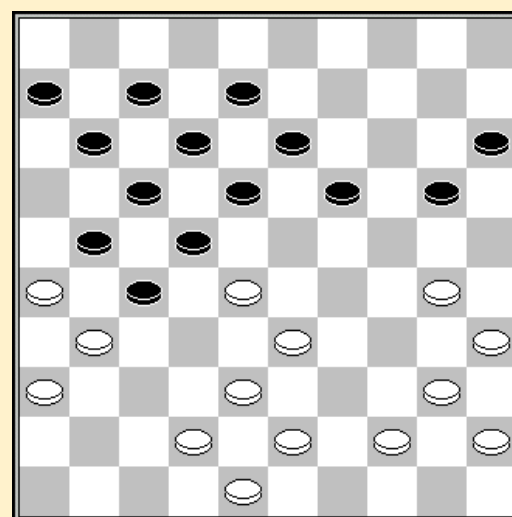

Stand na 27. 16-21

Frans Claessens - Walter van Bouwel 1-1

01.32-28 19-23 28x19 14x23 37-32 10-14 41-37 13-19 46-41 08-13 31-27 20-24
 07.34-30 02-08 30-25 14-20 25x14 9x20 33-28 04-09 39-33 17-22 28x17 11x31
 13.36x27 05-10 44-39 10-14 40-34 24-29 33x24 20x40 35x44 12-17 45-40 17-22

19.37-31 07-12 41-36 01-07 40-35 07-11 42-37 12-17 38-33 17-21 33-28 22x33
 25.39x28 08-12 43-38 21-26 47-42 15-20 44-40 12-17 27-21 16x27 32x12 23x41
 31.12x23 26x37 36x47 19x28 42x31 20-24 47-42 14-19 49-44 11-17 48-43 17-22
 37.40-34 19-23 34-30 24-29 30-25 13-18 44-39 09-14 39-34 29x40 35x44 06-11
 43.42-37 11-17 38-32 28-33 43-39 23-29 39x28 22x33 44-39 33x44 50x39 18-22
 49.32-27 29-33 39x28 22x33 31-26 03-08 27-21 08-12 21-16 33-39 26-21 17x26
 55.16-11 12-17 11x22 39-44 22-18 44-50 25-20 14x25 18-13

Antoine Slaby - Jules Vandormael 1-1

01.34-30 20-25 32-28 25x34 39x30 18-22 37-32 14-20 44-39 20-25 31-26 25x34
 07.40x29 19-24 29x20 15x24 32-27 22x31 26x37 16-21 37-32 21-26 50-44 17-21
 13.45-40 11-16 41-37 07-11 36-31 12-18 31-27 10-14 40-34 05-10 46-41 18-22
 19.27x18 13x22 28x17 21x12 32-28 16-21 37-32 11-16 41-37 21-27 32x21 26x17
 25.37-32 17-22 28x17 12x21 32-28 09-13 44-40 21-26 38-32 04-09 43-38 06-11
 31.34-30 01-06 30x19 13x24 40-34 09-13 34-30 14-20 30x19 13x24 39-34 03-09
 37.49-44 16-21 34-30 09-13 30x19 13x24 28-23 08-12 33-29 24x33 38x29 12-18
 43.23x12 21-27 32x21 26x08 35-30 20-25 30-24 08-13 42-38 11-17 38-33 06-11
 49.44-39 02-08 29-23 08-12 33-29 11-16 39-33 16-21 48-42 17-22 42-37 22-27
 55.37-32 27x38 33x42 21-27 42-38 12-17 38-33 27-32 47-42 25-30 24x35 32-38
 61.23-19 13x24 62.29x20 38x29 63.35-30 29-33 64.30-24

Michel Gregoire - Oscar Verpoest 0-2

01.32-28 19-23 28x19 14x23 37-32 10-14 41-37 14-19 35-30 20-25 40-35 05-10
 07.44-40 10-14 33-29 14-20 30-24 19x30 35x24 17-22 31-27 22x31 37x26 09-14
 13.50-44 14-19 40-35 19x30 35x24 04-09 46-41 16-21 26x17 11x22 41-37 12-17
 19.37-31 06-11 32-27 07-12 31-26 22x31 26x37 01-06 38-32 17-22 37-31 12-17
 25.31-26 08-12 42-37 02-07 48-42 03-08 45-40 11-16 37-31 07-11 31-27 22x31
 31.26x37 16-21 43-38 09-14 38-33 14-19 40-35 19x30 35x24 21-27 32x21 17x26
 37.37-32 18-22 29x16 20x27 49-43 15-20 43-38 22-28 42-37 20-24 47-42 13-18
 43.38-33 18-22 42-38 24-30 34-29 08-12 38-32 27x38 33x42 22-27 42-38 12-17
 49.29-23 28x19 37-32 17-21 44-40 30-35 40-34 19-24 32-28 27-31

Hugo Verpoest - Roger Kleinmann 1-1

01.32-28 18-22 37-32 12-18 41-37 07-12 46-41 01-07 31-26 20-25 36-31 14-20
 07.32-27 10-14 37-32 05-10 41-36 19-23 28x19 13x24 42-37 09-13 34-30 25x34
 13.39x19 14x23 47-42 04-09 33-29 23x34 40x29 20-24 29x20 15x24 44-39 24-30
 19.35x24 22-28 32x23 18x20 27-22 17x28 26-21 16x27 31x33 12-18 45-40 07-12
 25.38-32 11-17 43-38 18-23 37-31 12-18 49-43 06-11 50-45 10-14 33-28 14-19
 31.39-33 11-16 31-27 17-21 36-31 02-07 43-39 07-12 39-34 12-17 31-26 20-24
 37.34-29 23x34 40x20 19-23 28x19 13x15 33-28 08-13 38-33 13-19 48-43 09-13
 43.43-39 15-20 45-40 20-24 42-38 18-23 40-35 13-18 39-34 03-09 28-22 17x30
 49.26x17 09-13 27-22 18x27 32x21 16x27 17-11 30-34 11-07 24-29 07-01 13-18
 55.01-06 27-31 38-32 34-39 06x44 31-36 44-49 18-22 49-44 36-41 44x17 41-47
 61.32-27 47-36 62.27-21 36-18 63.21-16 29-34

	1	2	3	4	5	6	7	8	9	10	11	12	+	=	-	Pt
Verpoest H.	X			2				1	2			2	3	1	0	7
Verpoest O.		X		1				2			2	2	3	1	0	7
Demesmaecker J.			X		1	1	1				2		1	3	0	5
Van Bouwel W	0	1		X				2				1	1	2	1	4
Wolters H.			1		X			0	1	2			1	2	1	4
Slaby A.			1			X	1		1		1		0	4	0	4
Picard R.			1			1	X			1	1		0	4	0	4
Kleinmann R.	1	0		0	2			X					1	1	2	4
Vandormael J.	0				1	1			X	1			0	3	1	3
Willems T.					0		1		1	X		1	0	3	1	3
Gregoire M.		0	0			1	1				X		0	2	2	2
Claessens F.	0	0		1						1		X	0	2	2	2

Ronde 5

Michel Gregoire - Henk Wolters 1-1

01.32-28	18-22	37-32	12-18	41-37	07-12	31-26	19-23	28x19	14x23	46-41	09-14
07.32-28	23x32	37x28	04-09	41-37	18-23	28x19	14x23	35-30	12-18	40-35	01-07
13.44-40	07-12	50-44	20-25	33-29	09-14	38-33	14-19	30-24	19x30	35x24	13-19
19.24x13	08x19	40-35	19-24	29x20	25x14	35-30	14-19	30-25	10-14	44-40	02-08
25.37-31	03-09	42-38	09-13	33-29	14-20	25x14	19x10	40-35	10-14	48-42	14-20
31.35-30	20-24	30x28	22x24	45-40	05-10	40-35	10-14	38-33	14-20	42-38	18-23
37.47-42	12-18	33-28	23x32	38x27	18-23	43-38	13-19	38-33	08-13	42-38	24-29
43.33x24	20x40	35x44	15-20	39-34	20-24	49-43	13-18	34-30	24x35	27-21	16x27
49.31x24	17-21	26x17	11x22	38-32	22-28	32-27	28-33	27-22	23-29	22-18	29x20
55.18-13	20-24	13-09	24-29	09-04	29-34	04-15	33-39	44x33	34-40	43-39	40-45
61.15-29	06-11	29-01	45-50	36-31	11-17	31-27	17-22	27x18	35-40		

Roger Kleinmann - Frans Claessens 2-0

01.32-28	19-23	28x19	14x23	37-32	10-14
04.41-37	05-10	46-41	14-19	35-30	20-25
07.33-29	10-14	40-35	17-22	31-27	22x31
10.36x27	11-17	45-40	06-11	30-24	19x30
13.35x24	15-20	24x15	25-30	34x25	23x45
16.32-28	01-06	37-32	17-22	28x17	11x31
19.41-36	12-17	36x27	17-22	47-41	22x31
22.41-36	06-11	36x27	11-17	32-28	08-12
25.38-32	18-22	27x18	13x33	39x28	02-08
28.42-37	12-18	43-39	08-13	37-31	03-08
31.39-33	18-22	44-39	16-21	48-43	08-12
34.31-26	07-11	49-44	11-16	33-29	22x24
37.44-40	45x34	39x10	21-27	32x21	16x27
40.10-05					

Stand na 35. 49-44

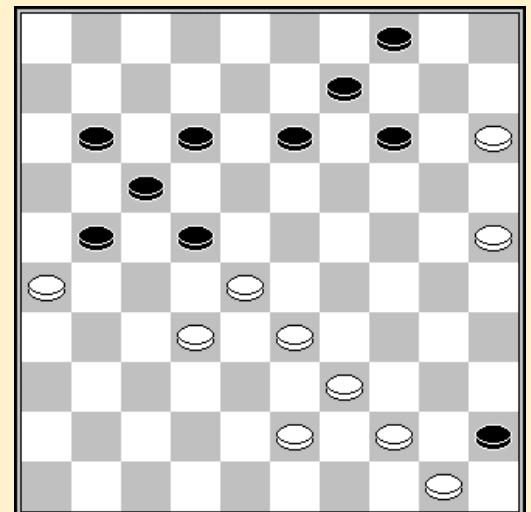

25.30-25	09-14	43-39	12-18	36-31	11-17	28-22	17x28	32x12	8x17	27-22	17x28
31.33x22	16-21	46-41	21-27	22-18	27x47	18x09	47-36	09-04	03-09	04x27	36x44
37.50x39	19-23	49-44	06-11	38-32	11-17	32-27	02-07	44-40	07-12	27-21	12-18
43.21x12	18x 7	42-38	07-12	39-34	14-19	25x14	19x10	38-32	15-20	32-27	10-15
49.27-21	26x17	34-30	24-29	30-25	20-24	25-20	23-28	40-34	29x40	35x44	17-22
55.20x29	15-20	44-39	12-17	37-31	17-21	31-26	21-27	39-34	28-32	34-30	20-25
61.30-24	32-37	24-19	37-41	19-13	41-46	26-21	27x16	13-09	46-14	09x20	25x14

Walter van Bouwel - Joseph Demesmaecker 1-1

01.32-28	17-21	37-32	19-23	28x19	14x23	41-37	21-26	33-28	09-14	28x19	14x23
07.39-33	10-14	44-39	05-10	50-44	04-09	35-30	14-19	30-25	10-14	47-41	11-17
13.32-28	23x32	37x28	26x37	41x32	18-23	34-29	23x34	40x29	12-18	39-34	17-22
19.28x17	18-23	29x18	13x11	34-29	08-13	32-28	07-12	44-39	12-18	46-41	11-17
25.39-34	17-22	28x17	18-23	29x18	13x11	34-29	09-13	43-39	03-09	41-37	02-08
31.37-32	01-07	32-28	07-12	42-37	12-18	38-32	20-24	29x20	15x24	48-42	18-23
37.42-38	08-12	49-44	12-18	37-31	16-21	31-27	21-26	44-40	23-29	40-35	11-16
43.45-40	06-11	39-34	18-23	27-22	16-21	22-18	23x12	34x23	11-16	36-31	26x37
49.32x41	21-27	41-37	16-21	33-29	24x31	25-20	14x25	23x03	12-17	03-14	31-36
55.40-34	13-19	14x23	36-41	34-30	25x34	23x45	41-47				

Antoine Slaby - Theo Willems 2-0

01.34-30	18-23	30-25	12-18	40-34	07-12	34-30	20-24	32-28	23x32	37x28	01-07
07.41-37	17-21	45-40	21-26	37-32	26x37	32x41	18-23	42-37	23x32	37x28	13-18
13.41-37	19-23	28x19	24x13	40-34	16-21	37-32	21-26	50-45	11-16	44-40	07-11
19.46-41	12-17	41-37	17-21	47-42	21-27	32x21	16x27	49-44	02-07	33-28	18-22
25.28x17	11x22	39-33	14-20	25x14	10x19	34-29	08-12	30-24	19x30	35x24	06-11
31.33-28	22x33	43-39	05-10	39x28	10-14	44-39	11-16	39-33	07-11	40-34	16-21
37.37-32	11-16	42-37	12-18	34-30	18-22	28x17	21x12	32x21	26x17	37-32	12-18
43.45-40	17-22	48-42	16-21	32-28	22-27	42-37	14-20	30-25	09-14	28-23	18-22
49.40-34	21-26	38-32	27x38	33x42	22-27	42-38	03-08	37-32	08-12	32x21	26x17
55.38-32	14-19	23x14	20x09	29-23	09-14	32-27	13-18	34-29	04-09	24-19	17-22
61.19x10	22x31	36x27	15x04	29-24	18x20	25x03					

Oscar Verpoest - Hugo Verpoest 1-1

01.32-28	19-23	28x19	14x23	33-28	23x32	37x28	10-14	41-37	05-10	46-41	18-23
07.28x19	14x23	37-32	10-14	41-37	12-18	39-33	14-19	44-39	07-12	50-44	16-21
13.35-30	21-26	30-25	17-22	25x14	09x20	33-28	22x33	39x28	18-22	28x17	11x22
19.31-27	22x31	36x27	04-09	44-39	20-24	38-33	12-18	42-38	06-11	34-29	23x34
25.40x20	15x24	32-28	08-12	37-32	09-14	49-44	01-06	44-40	02-08	39-34	14-20
31.34-29	20-25	29x20	25x14	43-39	12-17	27-22	18x27	32x12	08x17	33-29	17-22
37.28x17	11x22	40-35	06-11	39-33	11-16	38-32	16-21	29-24	19x30	35x24	21-27
43.32x21	26x17	45-40	17-21	48-42	21-27	42-37	13-18	40-34	03-08		

	1	2	3	4	5	6	7	8	9	10	11	12	+	=	-	Pt
Verpoest H.	X	1				1	2			2		2	3	2	0	8
Verpoest O.	1	X				2	1		2			2	3	2	0	8
Demesmaecker J.			X	1	1		1	1	2				1	4	0	6
Slaby A.			1	X	1				1	1	2		1	4	1	6
Picard R.			1	1	X				1	2	1		1	4	1	6
Kleinmann R.	1	0				X	0	2				2	2	1	2	5
Van Bouwel W.	0	1	1			2	X					1	1	3	1	5
Wolters H.			1			0		X	1	1	2		1	3	1	5
Gregoire M.		0	0	1	1			1	X				0	3	2	3
Vandormael J.	0			1	0			1		X	1		0	3	2	3
Willems T.				0	1			0		1	X	1	0	3	2	3
Claessens F.	0	0				0	1				1	X	0	2	2	2

Ronde 6

Frans Claessens - Joseph Demesmaecker 2-0

01.32-28 17-21 31-26 19-23 28x19 14x23
 04.26x17 12x21 37-32 21-26 33-28 09-14
 07.28x19 14x23 39-33 10-14 34-30 14-19
 10.30-25 04-09 25x14 19x10 44-39 10-14
 13.50-44 07-12 41-37 05-10 46-41 01-07
 16.35-30 14-19 40-35 10-14 44-40 11-17
 19.30-25 17-21 40-34 07-11 34-30 21-27
 22.32x21 26x17 37-31 17-22 31-26 02-07
 25.30-24 19x30 25x34 14-19 34-30 11-17
 28.45-40 07-11 40-34 09-14 33-29 23-28
 31.38-33 28-32 42-38 22-27 47-42 17-21
 34.26x17 12x21 30-25 08-12 34-30 03-08
 37.41-37 32x41 36x47 27-31 29-24 21-27
 40.39-34 11-17 33-29 17-22 43-39 16-21
 43.39-33 21-26 42-37 31x42 48x37 12-17
 46.49-44 06-11 44-40 27-31 29-23 19x39
 49.34x43 31x33 24-20 15x24 30x10 13-19
 52.10-04 19-24 43-39 33x44 40x49 11-16
 56.25-20 26-31 20-15 22-28 15-10 13-19
 61.25-20 32-37 20-14 36-41 14x32 37x28

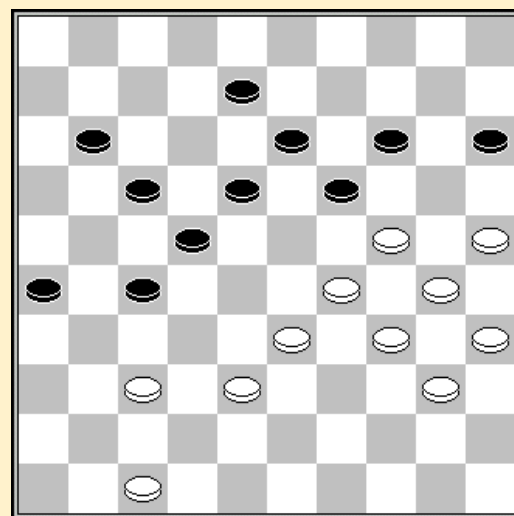

Stand na 47. 44-40

04-15 08-13 15x21 16x27
 35-30 31-36 30-25 27-32

Raymond Picard - Walter van Bouwel 0-2

01.32-28 18-22 37-32 12-18 32-27 19-23 28x19 14x23 31-26 22x31 26x37 10-14
 07.37-32 07-12 41-37 16-21 46-41 21-26 34-30 14-19 30-25 01-07 25x14 09x20
 13.35-30 05-10 30-25 10-14 32-28 23x32 37x28 04-09 41-37 18-23 37-32 12-18
 19.40-34 20-24 42-37 07-12 47-42 02-07 44-40 14-20 25x14 9x20 34-29 23x34
 25.40x29 17-22 28x17 11x22 50-44 07-11 32-28 20-25 28x17 12x21 29x20 25x14
 31.33-28 18-22 28x17 11x22 39-33 19-23 44-39 13-18 37-32 21-27 32x21 26x17

37.38-32 08-12 43-38 06-11 49-43 03-09 36-31 09-13 32-28 23x32 38x27 11-16
 43.43-38 17-21 38-32 12-17 45-40 13-19 39-34 19-23 31-26 22x31 26x37 17-22
 49.33-29 14-20 29-24 20x29 32-28 23x41 34x12 41-47 42-37 47-29 12-08 29x45
 55.08-03 45-50

Henk Wolters - Antoine Slaby 0-2

01.32-28 17-21 31-26 19-23 28x19 14x23 26x17 12x21 33-28 23x32 37x28 07-12
 07.38-32 11-17 36-31 21-26 32-27 26x37 41x32 06-11 47-41 01-06 41-36 10-14
 13.43-38 05-10 49-43 14-19 39-33 10-14 46-41 17-22 28x17 11x31 36x27 06-11
 19.42-37 11-17 41-36 20-24 44-39 17-21 50-44 02-07 37-31 18-23 34-29 23x34
 25.40x20 15x24 48-42 21-26 42-37 19-23 44-40 14-19 40-34 12-18 27-22 18x27
 31.31x22 07-11 34-29 23x34 39x30 08-12 43-39 13-18 22x13 9x18 45-40 18-23
 37.40-34 11-17 32-27 03-08 38-32 08-13 30-25 12-18 33-28 04-10 25-20 24x15
 43.34-29 23x43 28-22 17x28 32x05 43-49 35-30 49x21 30-24 21-08 37-31 26x37
 49.05x46 08-02 24-19 13x24 46-14 24-30 36-31 30-35 14-28 35-40 31-27 40-45
 55.28-39 45-50

Roger Kleinmann - Michel Gregoire 1-1

01.32-28 18-23 33-29 23x32 37x28 17-21 39-33 20-25 44-39 15-20 41-37 19-24
 07.37-32 21-26 50-44 26x37 42x31 14-19 46-41 10-14 41-37 16-21 47-42 21-26
 13.28-23 19x28 32x23 13-19 38-32 19x28 32x23 12-18 23x12 7x18 42-38 05-10
 19.35-30 24x35 29-23 18x29 33x15 11-17 31-27 14-19 38-32 10-14 34-29 08-13
 25.29-23 19x28 32x23 17-22 27x18 13x22 40-34 03-08 43-38 06-11 38-32 22-27
 31.32x21 26x17 48-43 17-22 43-38 11-16 38-33 04-10 15x13 8x28 49-43 02-08
 37.33-29 08-13 43-38 01-07 38-32 13-19 32x23 19x28 29-24 07-12 45-40 12-17
 43.24-20 14-19 20-15 19-24 15-10 24-30 10-04 17-21 04x31 28-33 39x28 30x50
 49.28-23 35x44 23-19 21-26 31-04 44-49 19-14 50-28 14- 9 28x46 36-31 26x37
 55.09-03

Oscar Verpoest - Jules Vandormael 2-0

01.33-29 18-22 31-26 20-25 39-33 14-20 44-39 19-24 32-28 10-14 50-44 05-10
 07.37-31 16-21 41-37 11-16 46-41 07-11 38-32 13-19 31-27 22x31 36x27 09-13
 13.42-38 13-18 37-31 08-13 41-37 03-08 47-41 04-09 41-36 01-07 27-22 18x27
 19.31x22 12-18 48-42 18x27 28-23 19x28 33x31 24x33 38x29 07-12 42-38 14-19
 25.38-33 12-18 43-38 18-23 29x18 13x22 49-43 08-13 34-29 20-24 29x20 15x24
 31.40-34 02-08 44-40 10-15 34-29 08-12 29x20 15x24 40-34 24-30 35x24 19x30
 37.32-28 12-18 34-29 22-27 31x22 18x27 37-31 13-19 31x22 19-24 29x20 25x14
 43.22-18 17-22 26x17 22x13 36-31 11x22 28x17 13-18 45-40 14-19 31-27 09-13
 49.40-34 30-35 33-29

Hugo Verpoest - Theo Willems 1-1

01.33-29 20-25 39-33 14-20 44-39 19-24 32-28 17-22 28x17 11x22 37-32 10-14
 07.41-37 14-19 50-44 05-10 46-41 10-14 31-26 07-11 37-31 01-07 31-27 22x31
 13.26x37 18-22 36-31 13-18 41-36 09-13 31-26 03-09 37-31 04-10 32-28 11-17
 19.38-32 17-21 28x17 18-23 29x18 13x11 26x17 12x21 31-26 07-12 26x17 12x21
 25.42-37 08-13 43-38 21-26 49-43 24-30 35x24 19x30 36-31 14-19 31-27 02-08
 31.32-28 10-14 38-32 08-12 43-38 30-35 48-43 19-23 28x17 11x42 33-29 42x24
 37.34-30 25x34 39x10 15x 4 32-27 09-13 40-34 20-24 43-39 06-11 47-42 04-09
 43.42-37 11-17 34-29 24x33 39x28 13-19 45-40 09-13 40-34 19-24 44-39 24-29
 49.34x23 35-40 27-22 40-45 22x11 16x07 28-22 07-12 39-33 45-50 22-18

	1	2	3	4	5	6	7	8	9	10	11	12	+	=	-	Pt
Verpoest O.	X	1		1	2				2	2		2	4	2	0	10
Verpoest H.	1	X		2	1				2		1	2	3	3	0	9
Slaby A.			X			1	1	2		1	2	1	2	4	0	8
Van Bouwel W.	1	0		X	2	1	2		1				2	3	1	7
Kleinmann R	0	1		0	X			2	2	1			2	2	2	6
Demesmaecker J.			1	1		X	1	1	0	2			1	4	1	6
Picard R.			1	0		1	X			1	1	2	1	4	1	6
Wolters H.			0		0	1		X		1	2	1	1	3	2	5
Claessens F.	0	0		1	0	2			X		1		1	2	3	4
Gregoire M.	0		1		1	0	1	1		X			0	4	2	4
Willems T.		1	0				1	0	1		X	1	0	4	2	4
Vandormael J.	0	0	1				0	1			1	X	0	3	3	3

Ronde 7

Henk Wolters - Frans Claessens 1-1

01.34-30 20-25 32-28 25x34 39x30 14-20 44-39 20-25 37-32 25x34 39x30 10-14
07.41-37 05-10 30-25 18-23 35-30 15-20 33-29 23x34 30x39 17-21 50-44 21-26
13.31-27 12-18 37-31 26x37 42x31 07-12 47-42 18-23 46-41 12-18 41-37 10-15
19.39-33 20-24 44-39 01-07 39-34 07-12 27-22 18x27 31x22 02-07 34-29 23x34
25.40x20 15x24 45-40 04-10 40-35 12-18 37-31 18x27 31x22 07-12 42-37 12-17
31.43-39 16-21 49-44 21-26 37-31 26x37 32x41 08-12 41-37 03-08 48-42 11-16
37.22x11 16x07 44-40 12-18 28-22 18x27 37-32 19-23 32x21 14-19 42-37 10-14
43.37-32 08-12 36-31 13-18 32-27 09-13 38-32 06-11 31-26 11-17 33-28 24-29
49.40-34 29x40 35x44 23-29 21-16 29-33 16-11 33x31 11x 2 31-36 39-33 36-41
55.33-29 41-46 32-27 17-22 26-21 22x31 29-24 19x30 02x35 46-28 44-40 28-33
61.40-34 31-36 35-40 33-11 34-29 14-19 25-20 19-23 40-45 23x34 45x29 36-41
67.20-14 41-47 29-45 11-17 14-10

Raymond Picard - Hugo Verpoest 0-2
 01.32-28 18-22 37-32 12-18 32-27 07-12
 04.31-26 22x31 26x37 01-07 37-32 20-25
 07.41-37 14-20 46-41 16-21 36-31 21-26
 10.41-36 10-14 31-27 05-10 27-22 18x27
 13.32x21 20-24 34-30 25x34 40x20 15x24
 16.45-40 13-18 28-23 18x29 33-28 10-15
 19.39-33 17-22 28x17 11x22 21-16 19-23
 22.37-32 24-30 35x24 29x20 40-34 22-27
 25.32x21 26x17 38-32 14-19 43-38 09-14
 28.49-43 17-21

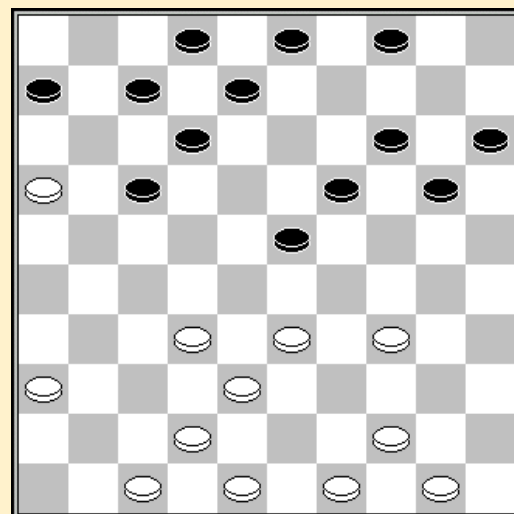

Stand na 27. 09-14

Theo Willems - Michel Gregoire 0-2
 01.32-28 19-23 28x19 14x23 37-32 10-14 34-30 13-19 33-28 20-24 41-37 08-13
 07.39-33 17-21 31-27 21-26 44-39 14-20 30-25 02-08 25x14 9x20 40-34 04-09
 13.34-30 20-25 39-34 09-14 34-29 23x34 30x39 14-20 50-44 18-23 44-40 05-10
 19.37-31 26x37 42x31 12-18 46-41 07-12 41-37 11-17 27-22 18x27 31x11 16x07
 25.39-34 12-18 34-29 23x34 40x29 19-23 28x30 25x23 33-28 13-19 36-31 08-13
 31.49-44 07-12 44-40 01-07 43-39 07-11 47-42 12-17 31-27 10-14 39-34 17-22
 37.28x17 11x31 37x26 18-22 32-27 22x31 26x37 03-08 37-31 08-12 31-26 12-17
 43.34-30 13-18 30-25 18-22 48-43 06-11 40-34 11-16 45-40 22-27 34-30 20-24
 49.40-34 17-22 34-29 23x34 30x39 19-23 39-34 24-29 43-39 29x40 35x44 14-19
 55.38-33 15-20 25x14 19x10 39-34 27-32 33-29 32-38 29x27 38x47 27-22 47-33
 61.22-18 33x50 34-30 50-17 18-13 16-21

Jules Vandormael - Walter van Bouwel 1-1
 01.32-28 18-22 37-32 12-18 32-27 07-12 38-32 01-07 42-38 19-23 28x19 14x23
 07.31-26 22x31 26x37 10-14 34-30 13-19 33-28 20-24 47-42 16-21 30-25 21-26
 13.36-31 08-13 41-36 02-08 40-34 17-21 31-27 11-16 37-31 26x37 32x41 23x32
 19.34-29 24x33 39x37 21x32 38x27 05-10 42-38 15-20 36-31 10-15 41-36 19-23
 25.31-26 13-19 37-31 09-13 46-41 04-09 44-39 07-11 48-42 12-17 42-37 20-24
 31.37-32 08-12 41-37 14-20 25x14 9x20 50-44 03-08 27-21 16x27 32x21 20-25
 37.37-32 18-22 32-27 13-18 38-32 22-28 21-16 28x37 16x07 12x01 31x42 01-07
 43.44-40 08-13 43-38 07-11 38-32 24-30 35x24 19x30 42-38 13-19 38-33 30-34
 49.40x29 23x43 49x38 17-22 26-21 22x31 36x27 25-30 33-29 19-24 29x20 15x24
 55.38-33 30-34 32-28 24-29 33x24 34-39 21-16 11-17 16-11 17-21

Antoine Slaby - Roger Kleinmann 1-1

01.34-30	17-22	30-25	11-17	40-34	06-11	44-40	01-06	32-28	16-21	37-32	11-16
07.50-44	07-11	34-29	19-23	28x19	14x34	25x14	10x19	40x29	21-27	32x21	17x37
13.41x32	05-10	36-31	16-21	31-26	21-27	32x21	22-28	33x22	18x16	39-33	10-14
19.44-39	12-18	46-41	14-20	29-24	20x29	33x24	19x30	35x24	09-14	45-40	18-23
25.41-37	04-09	40-35	14-20	39-33	20x29	33x24	09-14	43-39	13-19	24x13	8x19
31.37-32	15-20	39-33	20-24	48-43	11-17	32-28	23x32	38x27	19-23	42-38	02-07
37.43-39	07-11	49-43	23-29	27-22	17x28	33x22	03-08	38-32	14-19	47-42	08-12
43.42-38	11-17	22x11	6x17	39-34	29x40	35x44	17-22	26-21	16x27	32x21	22-28
49.43-39	24-29	44-40	29-33	38x29	28-32	39-33	32-37	33-28	37-42	28-22	42-48
55.21-17	12x21	29-24	19x30	40-34	30x39	22-18	39-44	18-13	44-50		

Joseph Demesmaecker - Oscar Verpoest 1-1

01.32-28	16-21	37-32	21-26	32-27	26x37						
04.41x32	11-16	46-41	17-21	41-37	19-23						
07.28x19	14x23	33-28	09-14	28x19	14x23						
10.39-33	10-14	44-39	05-10	50-44	21-26						
13.34-30	14-19	30-25	10-14	33-28	07-11						
16.39-33	11-17	44-39	20-24	40-34	04-09						
19.34-30	17-22	28x17	12x21	33-28	01-07						
22.49-44	08-12	44-40	07-11	37-31	26x37						
25.42x31	02-08	47-42	21-26	39-33	26x37						
28.42x31	11-17	27-22	18x27	31x11	16x07						
31.48-42	12-17	42-37	13-18	37-31	17-21						
34.31-26	07-12	26x17	12x21	36-31	08-12						
37.31-27	21-26	43-39	23-29	40-34	29x40						
40.35x44	24x35	28-23	19x37	38-32	37x28						
43.33x04	03-08	39-33	12-17	33-28	08-13						
46.04x11	06x17	28-23	17-21	27x16	26-31						
49.16-11	31-37	11-06	37-41	06-01	41-46						
52.23-19	14x23	01x34									

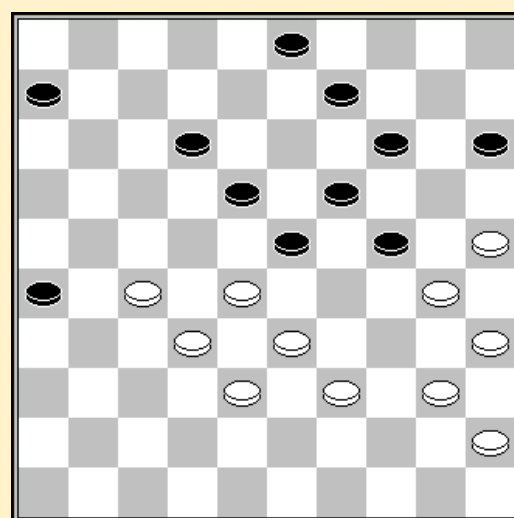

Stand na 38. 43-39

	1	2	3	4	5	6	7	8	9	10	11	12	+	=	-	Pt
Verpoest O.	X	1		1	2	1	2			2	2		4	3	0	11
Verpoest H.	1	X		2	1			2		2	2	1	4	3	0	11
Slaby A.			X		1	1	1	1	2		1	2	2	5	0	9
Van Bouwel W.	1	0		X	2	1		2		1	1		2	4	1	8
Kleinmann R	0	1	1	0	X		1		2	2			2	3	2	7
Demesmaecker J.	1		1	1		X	2	1	1	0			1	5	1	7
Gregoire M.	0		1		1	0	X	1	1			2	1	4	2	6
Picard R.		0	1	0		1	1	X			2	1	1	4	2	6
Wolters H.			0		0	1	1		X	1	1	2	1	4	2	6
Claessens F.	0	0		1	0	2			1	X		1	1	3	2	5
Vandormael J.	0	0	1	1				0	1		X	1	0	4	3	4
Willems T.		1	0				0	1	0	1	1	X	0	4	3	4

Roger Kleinmann - Joseph Demesmaecker 2-0

01.32-28 18-23 33-29 23x32 37x28 19-24 38-33 14-19 41-37 20-25 29x20 25x14
 07.37-32 12-18 34-29 07-12 42-38 01-07 47-42 17-22 28x17 12x21 32-28 07-12
 13.29-24 19x30 35x24 21-26 38-32 26x37 42x31 18-23 28x19 14x23 33-29 23x34
 19.40x29 10-14 45-40 11-17 46-41 17-21 41-37 21-26 32-28 06-11 43-38 11-17
 25.38-32 17-22 28x17 12x21 31-27 14-19 40-35 19x30 35x24 05-10 39-33 10-14
 31.44-39 14-20 50-45 08-12 33-28 12-18 48-43 04-10 28-23 18-22 27x18 13x22
 37.45-40 02-08 39-33 22-27 40-34 27x38 33x42 09-13 42-38 13-18 23x12 8x17
 43.38-33 17-22 43-38 22-27 38-32 27x38 33x42 21-27 42-38 03-08 38-33 08-12
 49.49-43 12-17 43-38 17-22 24-19 10-14 19x10 15x 4 34-30 20-25 30-24 04-09
 55.29-23 09-13 33-29 16-21 23-19 13-18 38-33 18-23 19x17 21x12 37-32 27x38
 61.33x42 12-18 42-38 18-22 38-32

Hugo Verpoest - Antoine Slaby 1-1

01.32-28 17-21 37-32 21-26 41-37 11-17 34-30 17-21 40-34 07-11 45-40 21-27
 07.32x21 26x17 37-32 19-23 28x19 14x23 46-41 10-14 41-37 01-07 50-45 14-19
 13.30-25 17-21 25x14 19x10 35-30 21-26 33-29 11-17 38-33 07-11 30-24 17-21
 19.43-38 12-17 24-20 15x24 29x20 10-14 20-15 05-10 49-43 17-22 34-29 23x34
 25.39x30 21-27 32x21 26x17 37-32 08-12 32-27 13-19 33-29 19-24 29x20 14x34
 31.40x29 02-07 47-41 10-14 42-37 03-08 44-40 18-23 29x18 22x13 43-39 17-21
 37.38-33 21x32 37x28 12-18 41-37 16-21 37-32 21-26 48-43 26x37 32x41 18-22
 43.28x17 11x22 43-38 13-18 38-32 08-13 33-29 14-19 40-34 07-12 45-40 06-11
 49.36-31 11-16 32-27 12-17

	1	2	3	4	5	6	7	8	9	10	11	12	+	=	-	Pt
Verpoest O.	X	1	1		2	2	1		2		2	2	5	3	0	13
Verpoest H.	1	X	2	1	1			2	2		2	1	4	4	0	12
Van Bouwel W.	1	0	X		2		1	2	1	2	1		3	4	0	10
Slaby A.		1		X	1	1	1	1		2	1	2	2	5	1	9
Kleinmann R	0	1	0	1	X	1	2		2	2			3	3	2	9
Gregoire M.	0			1	1	X	0	1		1	2	2	2	4	2	8
Demesmaecker J.	1		1	1	0	2	X	1	0	1			1	5	2	7
Picard R.		0	0	1		1	1	X	1		2	1	1	5	2	7
Claessens F.	0	0	1		0		2	1	X	1		1	1	4	3	6
Wolters H.			0	0	0	1	1		1	X	1	2	1	4	2	6
Vandormael J.	0	0	1	1		0		0		1	X	1	0	4	4	4
Willems T.	0	1		0		0		1	1	0	1	X	0	4	4	4

Ronde 9

Jules Vandormael - Joseph Demesmaecker 0-2
 01.32-28 19-23 28x19 14x23 37-32 10-14 34-30 17-21 42-37 14-19 32-28 23x32
 07.37x28 04-10 41-37 10-14 37-32 20-24 47-42 21-26 40-34 26x37 32x41 14-20
 13.30-25 18-23 25x14 23x32 38x27 19x10 42-38 10-14 45-40 05-10 50-45 12-18
 19.41-37 07-12 38-32 11-17 33-29 24x33 39x28 17-22 28x17 12x21 43-39 06-11
 25.39-33 11-17 44-39 01-06 35-30 06-11 30-25 21-26 49-44 17-21 34-30 15-20
 31.40-35 20-24 30x19 14x23 35-30 10-14 45-40 14-20 25x14 09x20 37-31 26x28
 37.33x22 21x32 30-25 18x27 25x14 32-37 14-10 16-21 39-33 11-16 10-04 23-29

Theo Willems - Walter van Bouwel 1-1
 01.32-28 18-22 38-32 12-18 43-38 07-12 31-26 19-23 28x19 14x23 33-28 22x33
 07.39x19 13x24 37-31 10-14 41-37 01-07 46-41 05-10 49-43 14-19 34-30 10-14
 13.44-39 09-13 31-27 04-09 30-25 19-23 37-31 14-19 25x14 19x10 27-21 16x27
 19.32x21 10-14 41-37 14-19 37-32 09-14 21-16 17-22 31-27 22x31 26x37 11-17
 25.39-33 03-09 36-31 17-22 31-26 07-11 16x07 02x11 43-39 12-17 40-34 08-12
 31.34-30 22-27 32x21 23-28 33x22 18x16 30-25 12-18 50-44 18-23 44-40 13-18
 37.37-32 09-13 39-33 14-20 25x14 19x10 40-34 10-14 34-30 14-19 30-25 15-20
 43.25x14 19x10 45-40 23-29 42-37 10-14 47-42 14-20 48-43 20-25 43-39 24-30
 49.35x24 29x20 40-35 20-24 39-34 24-30 35x24 13-19 24x22 17x30 26-21 16x27
 55.32x21 11-16 21-17 16-21 17x26 30-34 26-21 06-11 21-16 11-17 37-31 17-21
 61.16x27 34-40 27-22 40-44 22-18 44-49 31-27 49x21 18-13

Antoine Slaby - Frans Claessens 1-1
 01.34-30 20-25 32-28 25x34 39x30 14-20 44-39 20-25 49-44 25x34 39x30 10-14
 07.30-25 04-10 44-39 17-22 28x17 11x22 31-27 22x31 36x27 19-23 40-34 06-11
 13.45-40 11-17 50-45 01-06 34-30 07-11 37-32 14-19 41-37 17-22 37-31 15-20
 19.25x14 09x20 31-26 22x31 26x37 11-17 46-41 10-14 30-25 05-10 32-28 23x32
 25.37x28 10-15 39-34 16-21 34-29 06-11 41-37 11-16 37-32 03-09 40-34 02-07
 31.34-30 21-27 32x21 16x27 30-24 19x30 35x24 27-32 28x37 18-23 29x18 12x23
 37.45-40 20x29 33x24 14-19 37-32 19x30 25x34 15-20 43-39 13-18 39-33 07-12
 43.48-43 09-13 47-41 13-19 41-36 19-24 32-28 23x32 38x27 08-13 43-38 13-19
 49.36-31 17-22 40-35 12-17 31-26 22x31 26x37 17-21 37-32 18-22 32-28 22-27
 55.34-29 21-26 42-37 20-25 29x20 25x14 28-22 27x18 33-28 14-20 38-32 20-24

Raymond Picard - Roger Kleinmann 0-2

01.32-28 19-23 28x19 14x23 37-32 10-14
 04.41-37 14-19 33-28 17-22 28x17 11x22
 07.31-27 22x31 36x27 05-10 39-33 10-14
 10.44-39 06-11 33-28 11-17 39-33 07-11
 13.46-41 20-24 49-44 02-07 44-39 14-20
 16.41-36 01-06 34-30 24-29 33x24 20x29
 19.40-34 29x40 35x44 15-20 30-25 20-24
 22.39-33 17-22 28x17 11x31 36x27 16-21
 25.27x16 24-29 33x24 19x30 25x34 23-28
 28.32x23 18x49

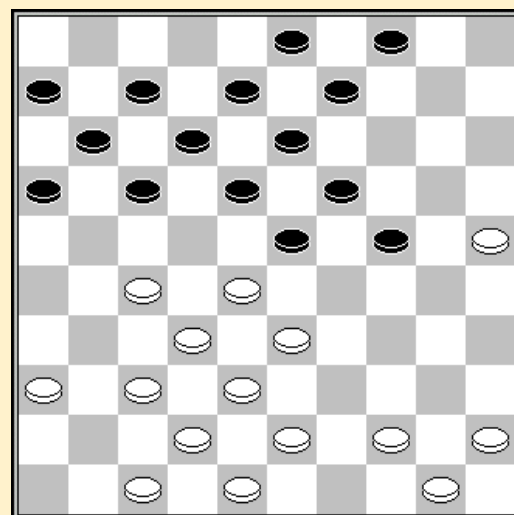

Stand na 22. 39-33

Henk Wolters - Oscar Verpoest 0-2

01.32-28 16-21 34-30 21-26 30-25 17-21 38-32 11-16 40-34 20-24 43-38 18-23
 07.34-30 12-18 49-43 07-12 44-40 02-07 40-34 24-29 33x24 14-20 25x14 09x40
 13.35x44 15-20 30-25 10-14 31-27 04-09 45-40 20-24 37-31 26x37 42x31 05-10
 19.47-42 07-11 39-33 21-26 43-39 26x37 42x31 10-15 50-45 14-20 25x14 09x20
 25.40-35 03-09 41-37 11-17 27-22 18x27 31x11 6x17 48-43 17-21 46-41 12-18
 31.36-31 09-14 44-40 20-25 31-27 08-12 40-34 14-20 41-36 21-26 28-22 01-06
 37.45-40 12-17 22x11 16x07 33-28 06-11 39-33 24-30 35x24 19x48

Michel Gregoire - Hugo Verpoest 0-2

01.31-27 17-21 37-31 21-26 32-28 26x37 41x32 20-25 46-41 11-17 41-37 07-11
 07.34-30 25x34 39x30 15-20 30-25 20-24 44-39 18-23 39-34 24-29 33x24 19x39
 13.43x34 17-21 28x19 14x23 38-33 01-07 42-38 23-28 33x22 12-17 47-41 17x28
 19.32x23 21x43 49x38 09-14 38-32 11-17 34-29 13-19 29-24 19x28 32x23 08-13
 25.35-30 13-19 24x13 14-20 25x14 10x28 30-24 05-10 40-34 03-09 34-29 09x18
 31.45-40 02-08 50-44 08-13 48-43 16-21 44-39 21-27 37-31 17-22 24-20 07-12
 37.39-34 27-32 41-37 32x41 36x47 28-32 31-26 22-27 34-30 18-22 40-35 12-18
 43.47-41 22-28 29-23 18x29 30-24 29-34

	1	2	3	4	5	6	7	8	9	10	11	12	+	=	-	Pt
Verpoest O.	X	1	2	1		1	2	2		2	2	2	6	3	0	15
Verpoest H.	1	X	1	2	1		2	2	2		1	2	5	4	0	14
Kleinmann R.	0	1	X	0	1	2	1	2	2	2			4	3	2	11
Van Bouwel W	1	0	2	X		1		1	2	2	1	1	3	5	1	11
Slaby A.		1	1		X	1	1	1	1	2	2	1	2	7	0	11
Demesmaecker J.	1		0	1	1	X	2	0	1	1		2	2	5	2	9
Gregoire M.	0	0	1		1	0	X		1	1	2	2	2	4	3	8
Claessens F.	0	0	0	1	1	2		X	1	1	1		1	5	3	7
Picard R.		0	0	0	1	1	1	1	X		1	2	1	5	3	7
Wolters H.	0		0	0	0	1	1	1		X	2	1	1	4	3	6
Willems T.	0	1		1	0		0	1	1	0	X	1	0	5	4	5
Vandormael J.	0	0		1	1	0	0		0	1	1	X	0	4	5	4

Ronde 10

Frans Claessens - Jules Vandormael 1-1

01.32-28 18-23 33-29 23x32 37x28 17-21 39-33 20-25 44-39 14-20 41-37 19-24
07.38-32 13-19 43-38 10-14 50-44 05-10 49-43 09-13 31-26 04-09 26x17 11x22
13.28x17 12x21 32-28 07-12 38-32 24-30 35x24 19x30 43-38 21-26 46-41 06-11
19.36-31 30-35 41-36 20-24 29x20 15x24 34-29 24-30 40-34 10-15 31-27 14-20
25.37-31 26x37 42x31 09-14 47-42 14-19 42-37 19-24 48-42 11-17 27-22 12-18
31.22x11 16x07 32-27 08-12 37-32 13-19 27-22 18x27 31x22 12-18 22x13 19x08
37.36-31 07-12 32-27 12-17 38-32 08-12 31-26 12-18 42-37 02-07 28-22 17x28
43.32x12 07x18 37-32 03-08 26-21 08-12 45-40 01-07 32-28 18-23 29x18 12x32
49.27x38 07-12 21-16 12-18 16-11 18-23 11- 7 23-29 34x23 30-34 39x19 20-24
55.19x30 25x45 38-32 15-20 07-01 20-24 23-19 24x13 01-23 35-40 44x35 45-50
61.33-29 50-45

Henk Wolters - Raymond Picard 0-2

01.33-28 18-22 38-33 12-18 43-38 07-12 49-43 01-07 31-26 19-23 28x19 14x23
07.32-28 23x32 37x28 10-14 41-37 14-19 37-32 05-10 36-31 10-14 46-41 18-23
13.31-27 22x31 26x37 13-18 34-29 23x34 40x29 08-13 41-36 16-21 37-31 21-26
19.44-40 26x37 42x31 02-08 47-42 04-10 50-44 19-23 28x19 14x34 39x30 10-14
25.44-39 18-23 31-27 14-19 30-25 12-18 25x14 9x20 35-30 07-12 40-35 03-09
31.30-25 09-14 45-40 20-24 33-28 17-22 28x17 11x31 36x27 12-17 42-37 08-12
37.39-33 17-22 48-42 22x31 37x26 12-17 33-28 24-29 35-30 17-22 28x17 29-33
43.38x29 23x45 32-27 45-50 43-39 50x48

Walter van Bouwel - Michel Gregoire 0-2

01.32-28 18-23 33-29 23x32 37x28 20-25 41-37 16-21 29-24 19x30 35x24 21-26
07.37-32 26x37 42x31 13-18 47-42 09-13 46-41 17-21 41-37 21-26 31-27 11-17
13.39-33 06-11 44-39 03-09 50-44 01-06 37-31 26x37 42x31 11-16 27-22 18x27
19.31x11 6x17 48-42 13-18 42-37 17-21 34-29 14-20 40-34 09-13 28-23 07-11
25.33-28 11-17 45-40 18-22 38-33 21-27 32x21 17x26 28x17 12x21 33-28 08-12
31.36-31 02-08 43-38 12-17 38-32 17-22 28x17 21x12 49-43 12-17 43-38 08-12
37.23-19 13-18 31-27 17-22 37-31 26x28 38-33 22x31 33x13 31-37 13-09 04x13
43.19x17 37-42 40-35 42-48 35-30 48-26 17-12 26x08 39-33 08-17 24-19 17x50
49.19-13 50-45 13-08

Roger Kleinmann - Theo Willems 2-0

01.32-28 20-24 34-30 14-20 30-25 10-14
 04.37-32 18-23 42-37 04-10 31-27 17-21
 07.36-31 12-18 41-36 07-12 47-42 21-26
 10.40-34 24-29 33x24 20x40 45x34 15-20
 13.39-33 20-24 44-39 10-15 34-30 11-17
 16.27-22 18x27 31x11 06x17 36-31 01-06
 19.31-27 17-21 50-45 02-07 46-41 07-11
 22.49-44 12-18 41-36 08-12 27-22 18x27
 25.37-31 26x37 42x22 11-17 22x11 06x17
 28.36-31 21-26 31-27 17-21 48-42 13-18
 31.42-37 09-13 44-40 15-20 39-34 12-17
 34.34-29 23x34 30x39 05-10 28-23 18x29
 37.35-30 24x44 33x04 44x22 04x27 17-22
 40.27x20 26-31 20-42 31-36 42-37 21-26
 43.37-46 19-24 43-38 26-31 32-28 16-21
 46.28-22 21-27 22-18 27-32 46x30 36-41
 49.18-12 41-47 38-32 47-41 32-27 31x22
 52.12-07 41-46 07-01 22-27 30-48 03-09
 55.25-20 09-13 20-15 27-32 01-40 13-19

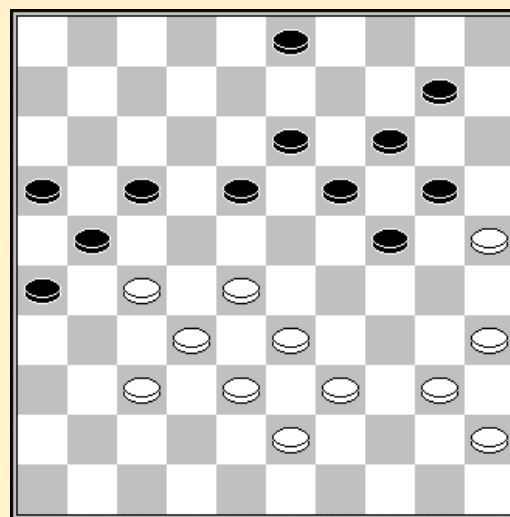

Stand 35. 05-10

40-49 19-23 49x16

Oscar Verpoest - Antoine Slaby 1-1

01.33-28 17-21 31-26 19-23 28x19 14x23 26x17 12x21 32-27 21x32 37x19 13x24
 07.39-33 10-14 44-39 14-19 41-37 09-13 33-28 07-12 39-33 11-17 50-44 01-07
 13.44-39 17-22 28x17 12x21 36-31 07-12 33-28 04-09 37-32 02-07 46-41 05-10
 19.41-37 10-14 39-33 21-26 49-44 07-11 44-39 11-17 47-41 17-22 28x17 12x21
 25.41-36 20-25 32-28 18-22 28x17 21x12 31-27 14-20 37-32 12-18 33-28 24-30
 31.35x24 19x30 36-31 26x37 42x31 30-35 38-33 35x44 39x50 20-24 31-26 24-30
 37.43-39 15-20 48-43 20-24 43-38 30-35 50-44 09-14 45-40 08-12 28-23 18x29
 43.34x23 06-11 33-28 13-19 27-21 16x27 32x21 03-08 21-16 11-17 28-22 17x28
 49.23x32 12-17 32-28 08-12 28-22 17x28 16-11 24-29 11- 6 25-30 26-21 28-33
 55.39x28 30-34 38-33 34x45 33x13 45-50

Joseph Demesmaecker - Hugo Verpoest 0-2

01.32-28 16-21 38-32 11-16 43-38 07-11 49-43 21-26 34-29 20-25 31-27 17-22
 07.28x17 11x31 36x27 01-07 41-36 14-20 29-24 20x29 33x24 19x30 35x24 18-23
 13.39-34 13-18 34-29 23x34 40x29 18-22 27x18 12x34 44-40 08-13 40x29 10-14
 19.45-40 14-19 40-35 19x30 35x24 09-14 50-44 14-19 44-40 19x30 40-35 05-10
 25.35x24 10-14 38-33 14-19 24-20 15x24 29x20 25x14 43-39 14-20 42-38 04-10
 31.32-28 10-15 36-31 07-12 31-27 12-18 27-22 18x27 28-23 19x28 33x31 20-24
 37.38-33 24-30 31-27 13-19 37-32 19-24 32-28 30-35 39-34 24-30 34x25 35-40
 43.33-29 40-44 29-24 44-49 24-19 49x21 19-14 21-17 28-23 17-12 46-41 12x34
 49.25-20 15x24 14-10 24-30 10-05 30-35 41-36 35-40 05-46 40-45 47-42 34-01

	1	2	3	4	5	6	7	8	9	10	11	12	+	=	-	Pt
Verpoest H.	X	1	1	1	2	2	2	2	2		1	2	6	4	0	16
Verpoest O.	1	X	2	1	1	2	1		2	2	2	2	6	4	0	16
Kleinmann R.	1	0	X	1	0	1	2	2	2	2	2		5	3	2	13
Slaby A.	1	1	1	X		1	1	1	1	2	2	1	2	8	1	12
Van Bouwel W	0	1	2		X	0	1	2	1	2	1	1	3	5	2	11
Gregoire M.	0	0	1	1	2	X	0	1		1	2	2	3	4	3	10
Demesmaecker J.	0	1	0	1	1	2	X	1	0	1		2	2	5	3	9
Picard R.	0		0	1	0	1	1	X	1	2	1	2	2	5	3	9
Claessens F.	0	0	0	1	1		2	1	X	1	1	1	1	6	3	8
Wolters H.		0	0	0	0	1	1	0	1	X	2	1	1	4	4	6
Willems T.	1	0	0	0	1	0		1	1	0	X	1	0	5	5	5
Vandormael J.	0	0		1	1	0	0	0	1	1	1	X	0	5	5	5

Ronde 11

Theo Willems - Joseph Demesmaecker 2-0

01.32-28 18-23 33-29 23x32 37x28 19-24

04.39-33 14-19 41-37 20-25 29x20 25x14

07.44-39 12-18 37-32 07-12 46-41 01-07

10.41-37 17-22 28x17 12x21 50-44 21-26

13.31-27 07-12 33-28 19-23 28x19 14x23

16.39-33 10-14 44-39 05-10 34-30 14-19

19.33-28 15-20 30-24 20x29 27-22 18x27

22.32x21 23x41 39-34 26x17 34x05 41-46

25.38-32 46x28 05x46 13-18 42-37 08-13

28.35-30 18-22 30-25 04-10 40-35 09-14

31.43-39 12-18 37-32 10-15 39-34 13-19

34.34-29 19-23 29-24 14-19 24x13 18x09

37.32-27 22x31 36x27 02-07 46x05 07-12

40.05-19 12-18 45-40 15-20 25x14 09x20

43.19-41 20-24

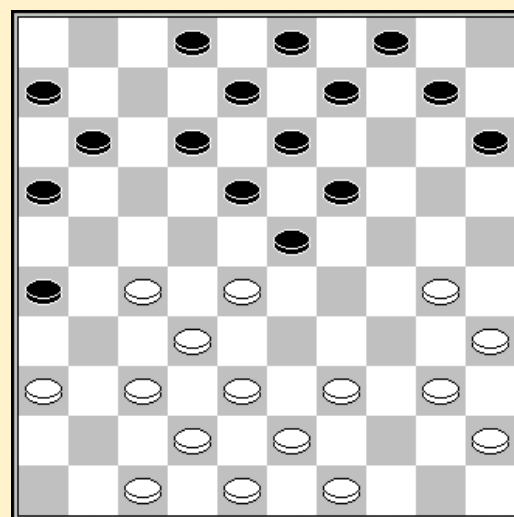

Stand na 19. 33-28

Michel Gregoire - Frans Claessens 1-1

01.32-28 19-23 28x19 14x23 34-29 23x34 40x29 10-14 33-28 05-10 45-40 13-19

07.40-34 09-13 37-32 04-09 41-37 17-21 39-33 21-26 43-39 18-23 29x18 12x23

13.31-27 07-12 34-30 12-18 30-25 01-07 50-45 07-12 44-40 11-17 37-31 26x37

19.42x31 17-21 31-26 12-17 47-42 17-22 26x17 22x11 46-41 20-24 41-37 02-07

25.37-31 07-12 31-26 15-20 39-34 12-17 49-43 10-15 34-30 24-29 33x24 20x29

31.27-21 16x27 32x12 08x17 40-34 29x40 45x34 23x32 38x27 19-23 27-21 14-19

37.21x12 18x07 34-29 23x34 30x39 07-12 42-38 11-17 36-31 12-18 38-32 03-08

43.43-38 08-12 48-43 09-14 39-33 19-23 35-30 15-20 31-27 13-19 30-24 19x30

49.25x34 20-24 33-28 24-30 28x10 30x48 32-28 48-30 28-22 17x28 10-05

Antoine Slaby - Walter van Bouwel 1-1

01.34-30 20-25 32-28 25x34 39x30 16-21 44-39 21-26 40-34 17-22 28x17 11x22
 07.45-40 07-11 31-27 22x31 36x27 11-17 27-21 17-22 21-16 19-23 50-45 14-19
 13.33-29 10-14 38-33 01-07 42-38 07-11 16x07 12x 1 37-31 26x37 41x32 01-07
 19.30-24 19x30 34x25 23x34 40x29 14-19 29-24 19x30 25x34 05-10 34-29 10-14
 25.35-30 14-19 30-24 19x30 29-23 18x29 33x35 07-12 45-40 06-11 40-34 11-16
 31.39-33 09-14 32-28 14-19 28x17 12x21 46-41 13-18 41-37 08-13 34-30 19-23
 37.43-39 02-07 48-43 07-12 30-25

Jules Vandormael - Roger Kleinmann 0-2

01.33-28 18-22 38-33 12-18 32-27 19-23 28x19 14x23 34-29 23x34 40x29 10-14
 07.42-38 14-19 47-42 19-24 37-32 17-21 31-26 22x31 26x37 21-26 39-34 07-12
 13.43-39 01-07 45-40 18-22 49-43 13-18 32-28 09-13 28x17 11x22 37-32 22-27
 19.32x21 16x27 42-37 07-11 37-31 26x37 41x21 11-16 29-23 18x29 34x23 16x27
 25.23-19 20-25 19x30 25x45 44-40 45x34 39x30 15-20 50-44 12-17 46-41 17-21
 31.30-25 04-10 25x14 10x19 43-39 19-23 41-37 21-26 37-32 13-19 32x21 26x17
 37.35-30 05-10 39-34 02-07 44-40 10-14 38-32 14-20 32-28 23x32 33-29 20-25
 43.29-24 08-13 40-35 32-37

Raymond Picard - Oscar Verpoest 2-0

01.34-30 17-22 30-25 11-17 32-27 06-11
 04.37-32 01-06 31-26 22x31 26x37 19-23
 07.40-34 20-24 25-20 14x25 34-30 25x34
 10.39x28

Stand na 07. 40-34

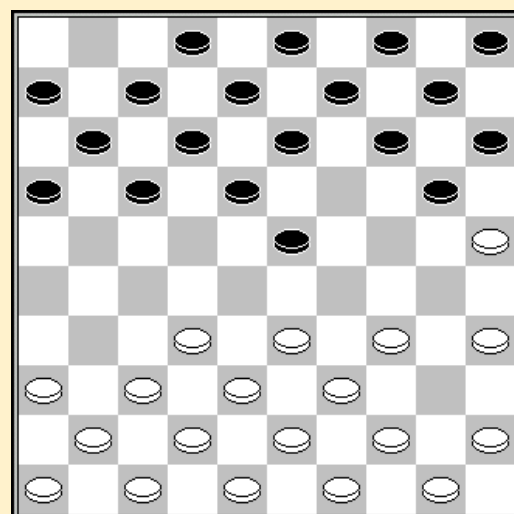

Hugo Verpoest - Henk Wolters 1-1

01.32-28 18-22 37-32 12-18 31-26 07-12 36-31 01-07 41-36 18-23 34-29 23x34
 07.40x29 20-24 29x20 15x24

	1	2	3	4	5	6	7	8	9	10	11	12	+	=	-	Pt
Verpoest H.	X	1	1	1	2	2	2	2	2	1	1	2	6	5	0	17
Verpoest O.	1	X	2	1	1	0	2	1	2	2	2	2	6	4	1	16
Kleinmann R.	1	0	X	1	0	2	1	2	2	2	2	2	6	3	2	15
Slaby A.	1	1	1	X	1	1	1	1	1	2	2	1	2	9	1	13
Van Bouwel W	0	1	2	1	X	2	0	1	1	1	2	1	3	6	2	12
Picard R.	0	2	0	1	0	X	1	1	1	1	2	2	3	5	3	11
Gregoire M.	0	0	1	1	2	1	X	0	1	2	1	2	3	5	3	11
Demesmaecker J.	0	1	0	1	1	1	2	X	0	0	1	2	2	5	4	9
Claessens F.	0	0	0	1	1	1	1	2	X	1	1	1	1	7	3	9
Willems T.	1	0	0	0	1	1	0	2	1	X	0	1	1	5	5	7
Wolters H.	1	0	0	0	0	0	1	1	1	2	X	1	1	5	5	7
Vandormael J.	0	0	0	1	1	0	0	0	1	1	1	X	0	5	6	5

FREBOR