

# BELGISCH KAMPIOENSCHAP 1986

*In dezelfde reeks verschenen :*

*Belgisch Kampioenschap*

*1969 / 1970 / 1971 / 1972 / 1973 / 1974 / 1975 / 1976 / 1977*

*1978 / 1980 / 1981 / 1983 / 1984 / 1985 / 1986 / 1987 / 1989*

*1990 / 1991 / 1992 / 1993 / 1994 / 1995 / 1996 / 1997 / 1998*

*1999 / 2000 / 2001 / 2002 / 2003 / 2004 / 2005 / 2006 / 2007*

*2008 / 2009 / 2010 / 2011 / 2012 / 2013 / 2014 / 2015 / 2016*

*2017 / 2018 / 2019*

*Belgisch Kampioenschap 1/2 finale 1988*

V.U.

Borghoms F.

Homebrew.ed@telenet.be

**HOOFDKLASSE**

**2<sup>DE</sup> KLASSE**

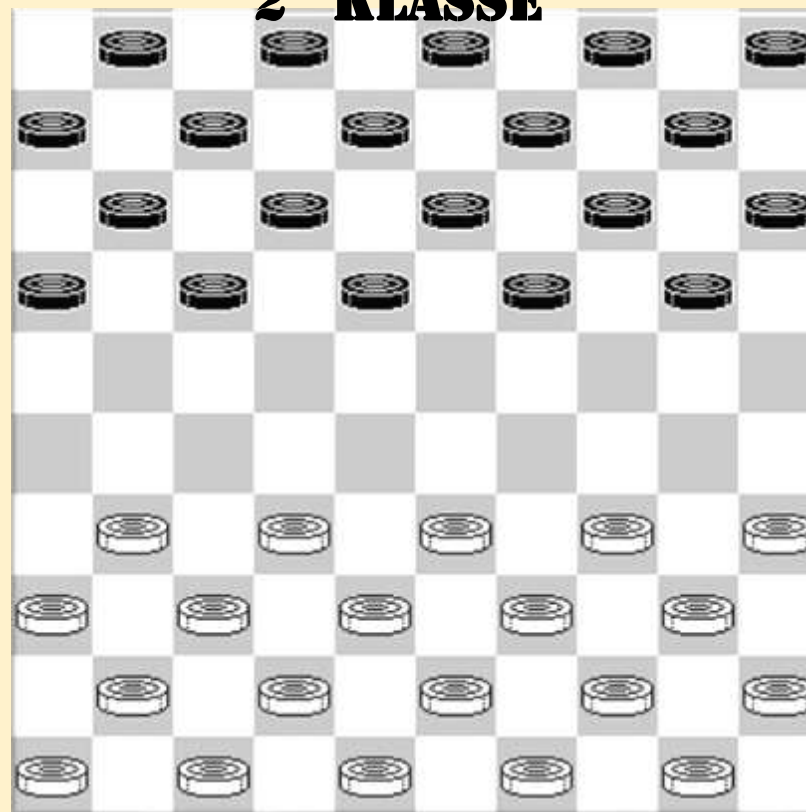

**HOOFDKLASSE**

Ronde 1 23/03/1996

Octaaf Berden - Mark Werrebrouck 1-1 2:15/1:33

01.33-28	17-21	38-33	21-26	42-38	16-21	47-42	11-16	31-27	07-11	27-22	18x27
07.28-23	19x28	33x31	12-18	32-27	21x32	37x28	26x37	41x32	14-19	39-33	10-14
13.44-39	05-10	50-44	08-12	46-41	02-08	42-37	16-21	34-29	21-26	40-34	19-23
19.28x19	14x23	37-31	26x46	48-42	46x28	33x22	18x27	29x16	08-12	39-33	10-14
25.44-39	14-19	42-37	04-10	45-40	10-14	34-29	20-24	29x20	15x24	49-44	14-20
31.40-34	20-25	34-30	25x34	39x30	03-08	37-32	27-31	36x27	06-11	16x18	13x31
37.32-27	31x22	38-32	08-12	43-39	12-17	32-28	19-23	28x19	24x13	33-28	22x33
43.39x28	17-21	30-24	21-27	24-20	13-19	35-30	27-31	20-15	09-14	30-25	31-37
49.25-20	14x25	15-10	37-41	10-05	19-24	28-23	41-47	23-18	47-36	18-12	36-13
55.12-07	01x12	05-19									

Daniel Domb - Fernand Marini 1-1

01.31-26	16-21	37-31	11-16	41-37	07-11	31-27	20-25	37-31	15-20	46-41	10-15
07.41-37	05-10	47-41	20-24	33-28	15-20	39-33	10-15	44-39	04-10	34-30	25x34
13.39x30	01-07	30-25	18-22	27x18	12x23	43-39	07-12	49-43	02-07	31-27	12-18
19.35-30	24x44	45-40	44x35	33-29	23x34	39x30	35x24	28-22	17x28	32x01	21x32
25.38x27	24-30	25x34	13-18	01x29	20-24	29x20	15x24	42-38	19-23	37-32	14-19
31.41-37	10-14	27-21	16x27	32x21	11-17	21x12	08x17	36-31	09-13	31-27	03-08
37.43-39	08-12	50-44	13-18	44-40	17-22	37-31	06-11	34-29	23x21	26x08	14-20
43.08- 2	11-16	02-07	22-27	07x25	27x36	25-14	24-29	48-43	29-33	14-46	16-21
49.40-35	21-26	35-30	26-31								

Frans Claessens - Danny Verschueren 1-1

01.33-28	17-21	31-27	19-23	28x19	14x23	39-33	10-14	44-39	05-10	37-31	21-26
07.41-37	14-19	49-44	10-14	33-28	20-24	39-33	14-20	44-39	04-10	34-30	10-14
13.30-25	11-17	27-22	18x27	31x11	06x17	36-31	17-21	46-41	01-06	41-36	07-11
19.31-27	12-17	36-31	02-07	47-41	07-12	40-34	24-29	33x24	20x40	35x44	12-18
25.39-33	14-20	25x14	9x20	43-39	23-29	33x24	20x29	41-36	17-22	28x17	11x22
31.39-33	08-12	33x24	19x30	38-33	13-19	44-39	30-35	50-44	15-20	45-40	20-25
37.48-43	03-09	40-34	09-14	43-38	14-20	33-28	22x33	39x28	18-23	38-33	12-18
43.42-38	20-24	27-22	18x27	31x22	06-11	22-18	23x12	36-31	12-18	34-29	11-17
49.29x20	25x14	33-29	17-22	28x17	21x12	32-28	14-20	38-33	16-21	44-39	19-24
55.39-34	20-25	29x20	25x14	33-29	14-19	37-32	26x37	32x41	12-17	41-36	21-26
61.28-23	19x28	29-24	28-32	24-20	32-38	20-14	38-43	14-10	43-49	10-05	49-27
67.05-10	26-31	34-30	35x24	10-15	24-30	15-29	17-22	29x12	30-34	12x45	22-28
73.45-50	28-32	50-33									

Eric Conrad - Stephan Michiels 1-1

01.32-28	18-22	37-32	12-18	41-37	07-12	46-41	01-07	34-30	20-25	30-24	19x30
07.35x24	14-20	33-29	22x33	39x28	17-21	29-23	18x29	24x33	21-26	31-27	10-14
13.36-31	11-17	41-36	17-21	40-34	14-19	44-40	05-10	49-44	19-24	44-39	24-30
19.33-29	10-14	39-33	30x39	33x44	25-30	44-39	20-25	38-33	14-20	40-34	30-35
25.50-44	13-19	42-38	19-24	44-40	35x44	39x50	24-30	47-42	30x39	33x44	08-13
31.45-40	13-19	40-34	09-13	43-39	02-08	38-33	19-24	42-38	13-19	44-40	08-13
37.29-23	07-11	23x14	20x09	28-22	12-18	33-28	13-19	22x13	19x08	38-33	09-13
43.48-42	04-10	28-23	10-14	23-18	13x22	27x18	14-20	50-44	24-30	33-29	30-35
49.29-24	20x29	34x23	15-20	40-34	03-09						

## Oscar Verpoest - Hugo Verpoest 1-1

01.32-28 19-23 28x19 14x23

## Patrick Casaril - Theo Willems 2-0

01.32-28 19-23 28x19 14x23 37-32 10-14 34-30 17-21 41-37 14-19 30-25 21-27  
 07.25x14 19x10 31x22 18x27 32x21 16x27 40-34 10-14 46-41 14-19 33-28 23x32  
 13.37x28 11-17 38-33 17-22 28x17 12x21 41-37 07-12 43-38 06-11 49-43 11-16  
 19.44-40 01-07 34-29 12-18 37-31 19-23 31x22 23x34 40x29 18x27 29-23 08-12  
 25.45-40 07-11 50-44 05-10 42-37 10-14 47-42 02-08 35-30 12-17 33-29 08-12  
 31.40-34 13-18 30-24 14-20 34-30 17-22 37-31 12-17 23x12 17x08 30-25 21-26  
 37.25x14 26x37 42x31 09x20 48-42 04-09 42-37 08-12 24-19 09-14 19x10 15x04  
 43.29-23 20-25 31-26 11-17 37-31 03-09 39-34 09-13 43-39 04-09 38-33 16-21  
 49.33-29 13-18 39-33 09-14 44-39

## Ronde 2

## Frans Claessens - Octaaf Berden 1-1

01.32-28 18-23 33-29 23x32 37x28 19-24 39-33 17-22 28x17 11x22 41-37 13-18  
 07.46-41 09-13 31-26 14-19 37-31 04-09 43-39 19-23 49-43 07-11 35-30 24x35  
 13.33-28 22x24 34-29 23x34 39x19 13x24 26-21 16x27 31x04 12-17 04-18 11-16  
 19.18-31 10-14 31-04 08-13 04x11 16x07 40-34 07-12 41-37 14-19 38-33 05-10  
 25.42-38 10-14 34-30 02-08 47-42 08-13 30-25 24-29 33x24 20x29 37-32 13-18  
 31.44-40 35x44 50x39 01-07 45-40 15-20 36-31 20-24 39-33 03-08 42-37 08-13  
 37.33-28 18-23 48-42 07-11 31-27 12-17 37-31 13-18 43-39 17-22 28x17 11x22  
 43.39-33 14-20 25x14 19x10 27-21 10-15 21-16 15-20 40-35 20-25 31-26 24-30  
 49.35x24 29x20 26-21 22-27 21-17 25-30 32x21 30-35 38-32 35-40 33-28 18-22  
 55.28x19 22x11 16x07 06-11 07x16 40-44 19-13 44-50 13-09 20-24 09-03 24-30  
 61.03-12 50-17

## Theo Willems - Daniel Domb 1-1

01.34-29 19-23 33-28 23x34 40x29 17-21 45-40 13-19 39-34 09-13 43-39 03-09  
 07.38-33 21-26 42-38 11-17 47-42 06-11 50-45 01-06 49-43 17-21 28-22 18x27  
 13.31x22 20-25 32-28 19-24 29x20 15x24 34-30 25x34 40x20 14x25 39-34 13-19  
 19.43-39 10-14 37-32 05-10 41-37 10-15 45-40 09-13 34-29 14-20 40-34 19-24  
 25.44-40 12-17 37-31 26x37 32x41 07-12 41-37 04-09 46-41 09-14 48-43 21-26  
 31.37-32 16-21 32-27 21x23 29x16 17x28 33x22 24-29 34x23 25-30 35x24 20x27  
 37.41-37 14-19 39-33 08-12 37-32 02-07 32x21 26x17 36-31 12-18 33-28 15-20  
 43.31-27 06-11 38-32 07-12 16x07 12x01 42-37 18-23 43-39 20-24 39-34 01-06  
 49.40-35 06-11 34-30 13-18 30-25 11-16 25-20 24x15 35-30 17-22 28x17 15-20  
 55.30-25 20-24 37-31 24-29 25-20 29-33 20-15 33-39 15-10 39-44 10-04 44-50  
 61. 4x22 23-29

## Mark Werrebrouck - Hugo Verpoest 0-2

01.33-29 19-23 39-33 14-19 44-39 20-25 35-30 10-14 40-35 14-20 50-44 09-14  
 07.33-28 17-22 28x17 11x22 38-33 07-11 43-38 04-09 31-27 22x31 36x27 01-07  
 13.41-36 11-17 37-31 20-24 29x20 15x24 33-29 24x33 38x29 07-11 30-24 19x30  
 19.35x24 14-19 42-37 19x30 27-22 18x38 29x07 08-12 07x18 13x22 48-43 17-21  
 25.43x32 21-27 32x21 16x27 45-40 30-35 34-29 05-10 40-34 10-14 39-33 14-19  
 31.37-32 27x38 33x42 09-13 46-41 11-17 41-37 02-08 37-32 13-18 42-38 03-09  
 37.47-41 06-11 31-26 11-16 32-27 22x31 36x27 19-23 29-24 23-28 41-37 08-13  
 43.37-31 28-32 38-33 32x21 33-28 17-22 26x17 22x11 34-29 11-17 31-26 25-30  
 49.24-20 17-22 28x17 18-23 29x18 13x11

Stephan Michiels - Fernand Marini 2-0  
 01.34-30 20-25 30-24 19x30 35x24 18-22  
 04.31-26 14-19 40-35 19x30 35x24 10-14  
 07.24-20 15x24 33-28 22x33 38x20 12-18  
 10.42-38 07-12 47-42 14-19 20-15 05-10  
 13.39-33 09-14 44-39 03-09 49-44 01-07  
 16.37-31 19-23 41-37 14-19 46-41 10-14  
 19.31-27 23-29 33x24 19x30 38-33 30-35  
 22.45-40 13-19 33-28 17-22 28x17 11x31  
 25.36x27 18-23 42-38 19-24 39-33 25-30  
 28.43-39 24-29 33x24 30x19 39-33 09-13  
 31.41-36 19-24 44-39 35x44 32-28 23x34  
 34.50x10

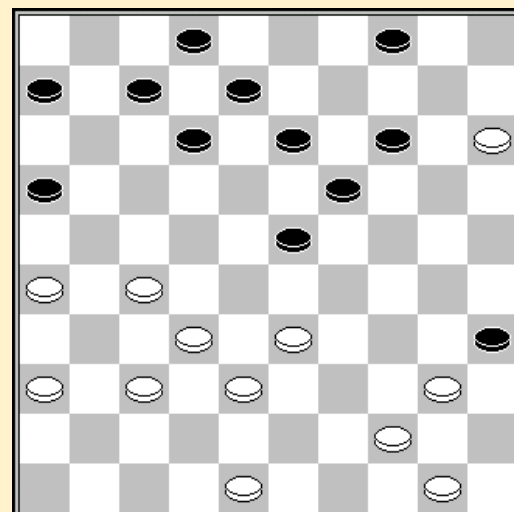

Stand na 31. 41-36

Danny Verschuieren - Oscar Verpoest 0-2  
 01.32-28 19-23 28x19 14x23 37-32 10-14 41-37 14-19 33-29 04-10 39-33 10-14  
 07.44-39 20-25 50-44 14-20 46-41 05-10 31-26 09-14 32-28 23x32 37x28 19-23  
 13.28x19 13x24 41-37 17-21 26x17 12x21 37-32 21-26 32-28 16-21 42-37 11-17  
 19.48-42 17-22 28x17 21x12 37-32 07-11 32-28 18-22 28x17 12x21 42-37 08-13  
 25.38-32 13-18 32-28 11-17 28-23 06-11 23x12 17x 8 43-38 08-13 38-32 13-18  
 31.32-28 11-17 28-23 02-07 23x12 07x18 47-41 01-06 36-31 18-22 41-36 06-11  
 37.49-43 03-09 33-28 24x33 37-32 26x37 32x41 22-27 28-22 17x28 34-30 25x34  
 43.40x38 11-17 45-40 17-22 40-34 21-26 35-30 20-24 30x19 14x23 38-33 09-13  
 49.33-29 13-18 43-38 10-14 38-33 26-31 44-40 14-20 40-35 28-32 35-30 20-25  
 55.29-24 31-37 24-19 37x46 19x17 18-22 17x37 46x35

Eric Conrad - Patrick Casaril 0-2  
 01.33-29 16-21 32-28 11-16 39-33 07-11 44-39 01-07 37-32 19-23 28x19 14x23  
 07.41-37 10-14 31-26 14-19 29-24 20x29 33x24 19x30 34x25 21-27 32x21 16x27  
 13.50-44 05-10 39-33 10-14 44-39 13-19 40-34 08-13 34-30 15-20 30-24 20x29  
 19.33x24 19x30 25x34 13-19 38-33 14-20 34-30 20-24 39-34 02-08 43-38 08-13  
 25.46-41 09-14 33-29 24x33 38x29 03-09 42-38 18-22 29x18 12x23 38-33 14-20  
 31.33-29 22-28 29x18 13x22 49-43 20-25 43-38 28-33 38x29 27-32 37x28 22x24  
 37.36-31 09-14 31-27 11-16 47-42 07-11 41-36 17-22 27x18 16-21 26x17 11x13  
 43.36-31 24-29 34x23 25x34 31-27 19x28 27-21 28-33 35-30 34x25 42-38 33x42  
 49.48x37 13-18 21-17 25-30 45-40 04-09 37-32 09-13 32-27 14-19

Stand

Casaril P.	6	Conrad E.	2
Verpoest H.	5	Domb D.	2
Verpoest O.	5	Marini F.	2
Michiels S.	4	Verschuieren D.	2
Berden O.	2	Werrebrouck M.	2
Claessens F.	2	Willems T.	2

Ronde 3

Fernand Marini - Eric Conrad 1-1  
 01.32-28 19-23 28x19 14x23

Stephan Michiels - Theo Willems 1-1  
 01.32-28 19-23 28x19 14x23 33-28 23x32 37x28 17-22 28x17 12x21 31-26 07-12  
 07.26x17 12x21

## Danny Verschueren - Mark Werrebrouck 1-1

01.32-28 18-23 38-32 13-18 31-27 09-13  
 04.43-38 17-21 37-31 04-09 31-26 20-24  
 07.26x17 11x31 36x27 14-20 41-37 07-11  
 10.46-41 12-17 41-36 08-12 49-43 01-07  
 13.37-31 17-21 34-30 10-14 30-25 21-26  
 16.42-37 11-17 27-22 18x27 31x11 06x17  
 19.39-34 24-30 35x24 19x39 28x08 39x28  
 22.32x23 2x13 44-39 07-11 50-44 17-22  
 25.47-42 13-19 38-32 19x28 32x23 09-13  
 28.43-38 13-19 38-32 19x28 32x23 22-28  
 31.23x32 14-19 25x23 12-18 23x12 11-17  
 34.12x21 16x47 40-34 05-10 34-29 47x20  
 37.39-33 20x31 36x27 03-08 44-39 10-14  
 40.39-33 14-19 33-28 08-12 48-42 15-20  
 43.42-38 20-24 38-33 12-18 28-22 18-23  
 46.22-17 23-29 33-28 29-34 17-12 34-39  
 49.12-08 39-43 08-02 43-48

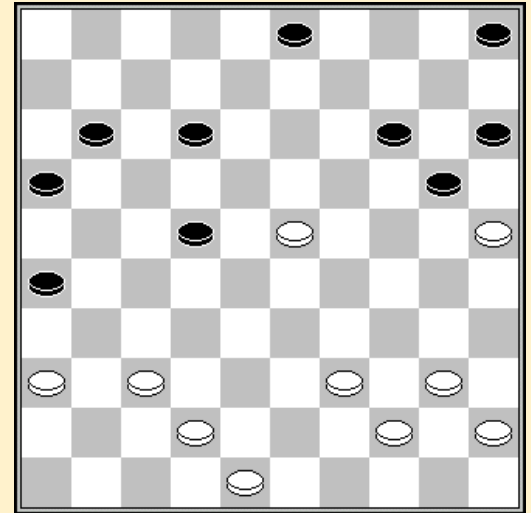

Stand na 30. 32x23

## Oscar Verpoest - Frans Claessens 2-0

01.32-28 19-23 28x19 14x23 37-32 10-14  
 04.41-37 05-10 46-41 14-19 35-30 10-14  
 07.30-25 17-22 34-29 23x34 40x29 11-17  
 10.32-28 16-21 31-26 06-11 37-32 11-16  
 13.41-37 04-10 37-31 20-24 29x20 15x24  
 16.39-34 24-30 34-29 30-35 29-24 19x30  
 19.25x34 13-19 44-39 08-13 50-44 03-08  
 22.47-41 01-06 42-37 18-23 48-42 12-18  
 25.44-40 35x44 49x40 07-11 40-35 14-20  
 28.31-27 22x31 36x27 20-24 41-36 02-07  
 31.27-22 18x27 36-31 27x36 28-22 17x28  
 34.26x17 11x22 34-29 23x34 32x01 22-28  
 37.39x08 28x48 08-03 48-25 01-23 10-15  
 40.23-14

Stand na 30. 41-36

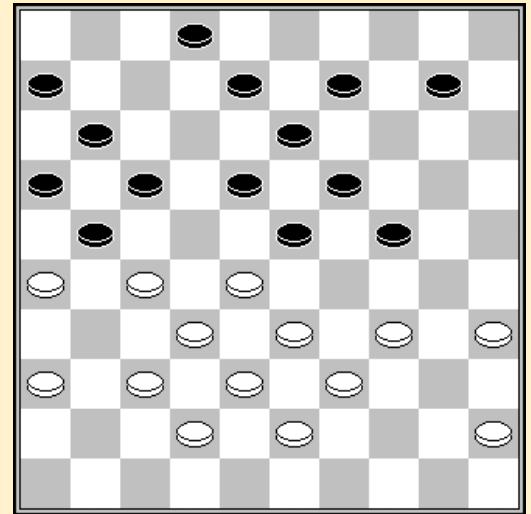

## Patrick Casaril - Daniel Domb 2-0

01.32-28 18-22 37-32 12-18 41-37 07-12  
 04.46-41 01-07 31-26 18-23 34-29 23x34  
 07.40x29 13-18 44-40 09-13 40-34 20-25  
 10.45-40 15-20 50-45 19-23 28x19 13x24  
 13.32-28 16-21 37-32 25-30 34x25 14-19  
 16.25x23 08-13 29x20 18x29 33x24 22x44  
 19.41-37 44-50 20-15 21-27 32x21 50-28  
 22.21-16 28x46 47-41 46x30 35x24 10-14  
 25.43-39 05-10 49-43 17-22 39-33 03-09  
 28.40-34 11-17 38-32 14-20 34-29 10-14  
 31.32-28 22-27 43-39 20-25 45-40 14-20  
 34.40-34 27-32 28x37 12-18 26-21 17x26  
 37.33-28 09-14 28-23 07-12 37-32 06-11  
 40.16x07 02x11 32-28 14-19 23x14 20x09  
 43.28-23 09-14 36-31 26x37 42x31 11-17  
 46.31-27 14-20 48-42 17-22 27-21 22-28  
 49.23x32 18-23 29x07 20x40 39-34 40x29  
 52.07-01

Stand na 13. 16-21

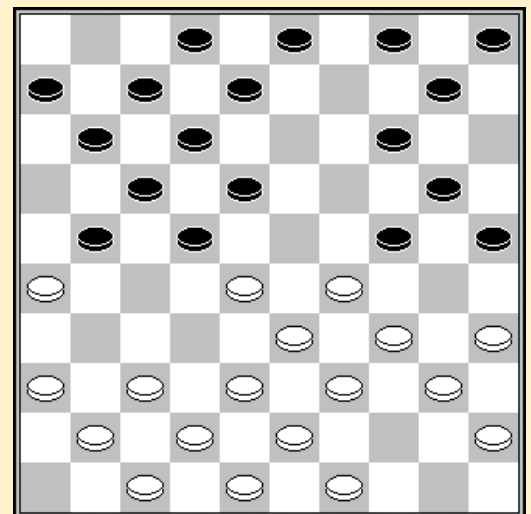

## Octaaf Berden - Hugo Verpoest 0-2

01.33-28 18-23 38-33 12-18 42-38 07-12 47-42 20-24 34-29 23x34 40x20 15x24  
 07.45-40 18-23 50-45 12-18 31-27 17-21 36-31 21-26 41-36 01-07 40-34 07-12  
 13.34-29 23x34 39x30 18-23 44-39 13-18 49-44 08-13 44-40 10-15 40-34 14-20  
 19.30-25 02-08 25x14 09x20 34-30 20-25 39-34 04-09 34-29 25x34 29x40 05-10  
 25.43-39 10-14 48-43 14-20 40-34 09-14 34-30 12-17 46-41 17-22 28x17 11x22  
 31.39-34 24-29 33x24 20x40 35x44 08-12 30-25 03-08 44-40 23-28 32x23 19x28  
 37.38-32 13-19 32x23 19x28 42-38 28-32 37x17 12x32 38x27 26x46

## Stand

Casaril P.	8	Berden O.	3
Verpoest H.	7	Domb D.	3
Verpoest O.	7	Verschueren D.	3
Michiels S.	4	Claessens F.	2
Marini F.	5	Werrebrouck M.	2
Conrad E.	3	Willems T.	2

## Ronde 4

## Daniel Domb - Eric Conrad 1-1

01.35-30 20-25 40-35 15-20 44-40 20-24 50-44 10-15 33-29 24x33 38x29 17-22  
 07.42-38 11-17 38-33 06-11 43-38 22-28 32x23 19x28 33x22 17x28 31-26 05-10  
 13.37-32 28x37 41x32 11-17 46-41 17-21 26x17 12x21 39-33 07-12 44-39 12-17  
 19.32-28 08-12 48-43 18-22 41-37 13-18 30-24 14-20 24-19 09-14 37-32 14x23  
 25.28x19 10-14 19x10 20-24 29x20 25x05 32-28 21-27 28-23 18x29 34x23 17-21  
 31.40-34 02-07 34-29 12-18 23x12 07x18 38-32 27x38 33x42 21-27 39-33 01-07  
 37.42-37

## Fernand Marini - Theo Willems 2-0

01.32-28 20-24 34-30 14-20 30-25 10-14 38-32 16-21 43-38 21-26 31-27 11-16  
 07.27-22 18x27 32x21 16x27 28-23 19x28 33x31 12-18 39-34 07-12 34-30 04-10  
 13.30x19 14x23 25x14 10x19 31-27 05-10 37-32 10-14 41-37 01-07 44-39 07-11  
 19.50-44 11-16 38-33 17-21 49-43 02-07 42-38 19-24 33-28 13-19 47-42 08-13  
 25.39-33 14-20 44-39 09-14 39-34 03-09 34-30 20-25 28-22 25x34 40x20 15x24  
 31.33-28 07-11 45-40 14-20 38-33 09-14 43-39 20-25 42-38 23-29 36-31 12-17  
 37.48-43 18-23 46-41 25-30 41-36 30-34 39x30 14-20 43-39 20-25 39-34 13-18  
 43.22x13 19x08 30x19 23x14 34x23

## Hugo Verpoest - Frans Claessens 2-0

01.32-28 19-23 28x19 14x23 37-32 10-14  
 04.41-37 14-19 46-41 05-10 35-30 10-14  
 07.30-25 17-21 31-26 11-17 40-35 07-11  
 10.44-40 01-07 50-44 21-27 32x21 16x27  
 13.33-29 20-24 29x20 15x24 34-30 11-16  
 16.37-31 18-22 40-34 12-18 38-33 07-12  
 19.34-29 23x34 44-40 14-20 25x23 18x38  
 22.40x20

Stand na 18. 38-33

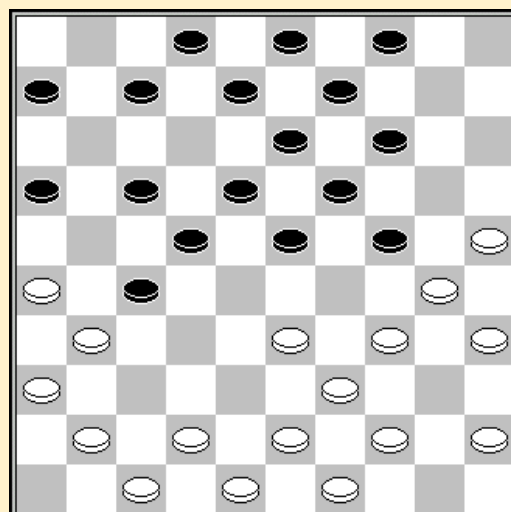

## Danny Verschueren - Octaaf Berden 1-1

01.	32-28	18-23	38-32	12-18	31-27	07-12	43-38	01-07	37-31	17-22	28x17	11x22
07.	31-26	22x31	26x37	20-24	49-43	14-20	32-28	23x32	37x28	10-14	41-37	05-10
13.	37-32	18-22	28x17	12x21	33-28	20-25	46-41	24-30	35x24	19x30	41-37	14-20
19.	36-31	10-14	34-29	30-35	31-27	14-19	40-34	20-24	29x20	25x14	39-33	07-12
25.	43-39	21-26	45-40	12-18	50-45	18-23	37-31	26x37	42x31	02-07	47-42	15-20
31.	48-43	07-11	31-26	08-12	34-29	23x34	40x29	20-24	29x20	14x25	42-37	19-24
37.	39-34	13-19	43-39	24-30	27-21	16x27	32x21	09-13	37-31	13-18	31-27	18-23
43.	28-22	11-17	22x11	06x17	21-16	03-08	38-32	19-24	27-21	08-13	32-27	13-18
49.	27-22	17x28	33x13	24-29	21-17	29x49	17x08	23-29	08-02	29-34		

## Oscar Verpoest - Mark Werrebrouck 2-0

01.	32-28	18-23	38-32	12-18	31-27	07-12						
04.	43-38	20-24	37-31	14-20	49-43	01-07						
07.	27-22	18x27	31x22	13-18	22x13	09x18						
10.	36-31	20-25	41-37	17-21	46-41	15-20						
13.	31-27	21-26	41-36	10-15	36-31	08-13						
16.	47-41	04-09	41-36	05-10	34-30	25x34						
19.	39x30	20-25	28-22	25x34	40x20	15x24						
22.	35-30	24x35	33-29	23x34	27-21	26x28						
25.	32x05	11-17	44-40	35x44	50x30	13-19						
28.	05x11	06x17	37-32	02-08	38-33	08-13						
31.	30-24	09-14	45-40	17-22	43-38							

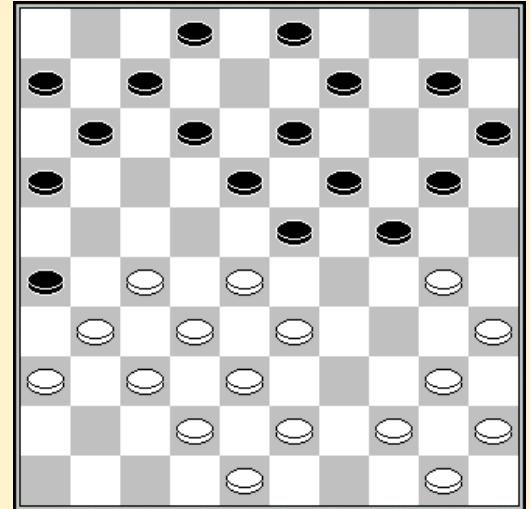

Stand na 19. 39x30

## Stephan Michiels - Patrick Casaril 0-2

01.	32-28	19-23	28x19	14x23	37-32	10-14	41-37	14-19	46-41	05-10	34-29	23x34
07.	39x30	10-14	30-25	18-23	44-39	12-18	40-34	07-12	45-40	01-07	50-45	17-21
13.	32-28	23x32	38x27	21x32	37x28	11-17	42-37	16-21	31-26	18-22	34-29	20-24
19.	29x20	15x24	39-34	24-29	34x23	13-18	43-38	18x29	33x13	22x31	36x16	8x19
25.	41-37	19-24	40-34	14-19	49-43	09-13	34-30	13-18	45-40	18-23	40-34	03-09
31.	43-38	09-14	37-31	02-08	47-42	12-18	34-29	24x33	38x29	23x34	30x39	19-24
37.	42-38	08-12	31-27	14-19	48-42	04-09	39-34	19-23	26-21	17x26	34-30	23-28
43.	30x19	18-22	27x18	12x14	35-30	07-12	30-24	26-31	24-20	12-18	20-15	18-23
49.	38-33	28x39	25-20	14x25	15-10	09-14	10x28	39-43	28-22	43-48	22-18	48x37
55.	18-12	37-23	12-08	31-36	08-03	23-14						

## Stand

Casaril P.	10	Marini F.	4
Verpoest O.	9	Verschueren D.	4
Verpoest H.	8	Werrebrouck M.	4
Michiels S.	5	Berden O.	3
Conrad E.	4	Willems T.	3
Domb D.	4	Claessens F.	2



## Ronde 5

## Theo Willems - Eric Conrad 1-1

01.33-29	17-22	39-33	11-17	44-39	06-11	50-44	01-06	31-26	16-21	32-28	19-23
07.28x19	14x23	35-30	10-14	30-24	23-28	37-31	05-10	40-35	20-25	24-20	15x24
13.29x20	14-19	20-15	09-14	44-40	03-09	34-29	19-23	40-34	21-27	42-37	11-16
19.29-24	14-20	26-21	20x40	21x32	17-21	45x34	21-27	32x21	16x27	47-42	10-14
25.31-26	06-11	37-31	11-17	33-29	17-21	26x17	12x21	38-33	07-12	42-38	02-07
31.29-24	14-20	24-19	23x14	15x24	14-19	49-44	19x30	35x24	07-11	44-40	18-23
37.40-35	11-16	31-26	13-18	26x17	12x21	33-29	08-13	38-33	21-26	41-37	04-10
43.46-41	10-15	35-30	09-14	43-38	16-21	38-32	27x38	33x42	21-27	48-43	14-19
49.43-38	27-31	36x27	22x31	41-36							

## Mark Werrebrouck - Frans Claessens 2-0

01.32-28	19-23	28x19	14x23	37-32	10-14	41-37	14-19	33-28	17-21	31-27	21-26
07.39-33	05-10	44-39	10-14	34-30	20-24	49-44	11-17	30-25	07-11	36-31	17-21
13.46-41	11-17	41-36	06-11	39-34	01-06	27-22	18x27	31x22	12-18	44-39	18x27
19.37-31	26x37	42x22	14-20	25x14	19x10	28x30	17x37	47-42	21-26	42x31	26x37
25.33-28	13-18	38-32	18-22	32x41	22x44	50x39	11-17	43-38	08-13	39-33	13-18
31.34-29	06-11	40-34	16-21	45-40	18-22	29-23	02-08	34-29	08-13	30-24	10-14
37.41-37	11-16	35-30	14-19	23x14	09x20	30-25	04-09	25x14	9x20	38-32	21-26
43.32-28	16-21	40-35	03-08	28-23	08-12	35-30	20-25	48-42	25x34	29x40	12-18
49.23x12	17x08	40-34	13-18	34-29	21-27	24-20	15x24	29x20	18-23	20-14	22-28
55.33x31	23-29	14-10	29-34	10-05	34-40	05-19	40-44	19x02	44-50	42-38	50-28
61.38-32	28-22	02-30	22-44	30-48	44-11	31-27	11-06	48-34	06-11	34-40	11-33
67.40-45	33-50	45-12	50-11	12-03	11-06	27-21	26x17	03x26	06-11	32-27	

## Daniel Domb - Stephan Michiels 1-1

01.31-26	17-21	26x17	12x21	32-28	07-12	33-29	20-25	39-33	19-23	28x19	14x23
07.44-39	10-14	38-32	14-20	42-38	05-10	50-44	21-26	35-30	10-14	30-24	01-07
13.40-35	14-19	35-30	12-17	44-40	08-12	32-27	17-21	37-31	26x37	41x32	21-26
19.33-28	11-17	39-33	17-21	47-42	12-17	27-22	18x27	29x18	20x29	34x14	09x20
25.18x09	04x13	30-24	20x29	33x24	17-22	28x17	21x12	32x21	26x17	40-34	12-18
31.34-29	17-22	38-33	03-08	46-41	13-19	24x13	08x19	41-37	02-08	42-38	08-13
37.37-32	19-24	29x20	15x24	32-27	22x31	36x27	06-11	33-28	13-19	38-32	11-17
43.49-44	07-12	48-42	18-23	44-39	25-30	43-38	30-35	42-37	17-21	27-22	24-30
49.38-33	19-24	28x19	24x13	22-17	30-34	17x19	34x43	19-14	43-48	14-10	48x26

## Hugo Verpoest - Danny Verschuere 1-1

01.32-28	17-22	28x17	11x22	37-32	12-17	41-37	06-11	34-30	19-23	30-25	14-19
07.25x14	9x20	46-41	04-09	32-28	23x32	37x28	16-21	41-37	21-26	37-32	26x37
13.42x31	07-12	32-27	09-14	40-34	19-23	28x19	14x23	44-40	23-28	34-30	01-07
19.31-26	22x31	33x22	18x27	26x37	13-18	40-34	18-23	45-40	17-22	50-45	11-17
25.30-25	08-13	25x14	10x19	34-29	23x34	40x29	13-18	29-24	19x30	35x24	27-32
31.37x28	22x42	47x38	05-10	45-40	10-14	40-35	17-22	48-42	03-08	39-33	14-19
37.24x13	08x19	38-32	19-24	49-44	15-20	44-39	18-23	39-34	12-18	43-38	20-25
43.32-27	22x31	36x27	07-12	34-30	25x34	33-29	24x33	38x40	23-28	35-30	28-33
49.30-24	18-23	24-20	33-39	20-14	39-43	42-38	43x21	14-09	23-28	09-03	28-32
55.03x26	02-08	26x03	32-38								



## Octaaf Berden - Oscar Verpoest 0-2

01.32-28 19-23 28x19 14x23 37-32 10-14 41-37 14-19 46-41 05-10  
 06.33-28 10-14 39-33 20-24 44-39 14-20 34-29 23x34 39x30 20-25  
 11.50-44 25x34 40x20 15x24 44-39 18-23 49-44 12-18 31-27 07-12  
 16.37-31 09-14 41-37 01-07 47-41 04-10 27-22 18x27 31x22 03-09  
 21.36-31 10-15 41-36 14-20 31-27 17-21 37-31 12-18 44-40 20-25  
 26.39-34 21-26 34-29 26x37 42x31 23x34 40x20 15x24 48-42 07-12  
 31.31-26 18-23 36-31 12-17 22-18 23x12 33-29 24x22 27x07 08-12  
 36.07x18 13x22 45-40 16-21 32-28 22x33 38x29 19-24 29x20 25x14  
 41.40-34 21-27 31x22 17x28 34-29 11-17 35-30 02-08 29-24 08-13  
 46.43-39 06-11 42-38 17-22 30-25 13-18 39-34 22-27 24-20 28-32  
 51.38-33 09-13 20x09 13x04 25-20 32-37 34-29 37-41

## Patrick Casaril - Fernand Marini 2-0

01.32-28 17-22 28x17 11x22 37-32 12-17  
 04.41-37 06-11 46-41 08-12 32-28 16-21  
 07.35-30 11-16 30-25 21-26 31-27 22x31  
 10.36x27 07-11 38-32 02-08 43-38 19-23  
 13.28x19 14x23 25x14 10x19 33-28 01-06  
 16.41-36 17-22 28x17 11x31 36x27 12-17  
 19.47-41 17-22 41-36 22x31 36x27 06-11  
 22.39-33 11-17 33-28 17-21 38-33 08-12  
 25.42-38 12-17 44-39 15-20 40-35 05-10  
 28.45-40 10-14 50-45 20-25 49-43 14-20  
 31.48-42 04-10 28-22 17x28 33x22 10-15  
 34.22-17 21x12 27-22 18x27 32x21 16x27  
 37.34-30 25x34 40x07 19-24 07-01 20-25  
 40.01-40 27-31 38-32 09-14 39-34 25-30  
 43.34x25 24-29 40x20 15x24 35-30 24x35  
 46.25-20

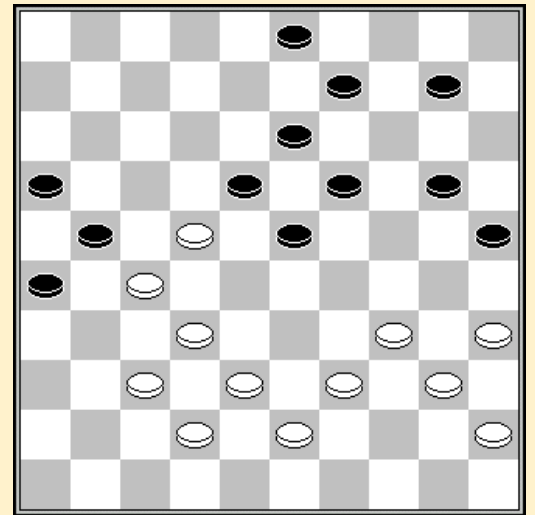

Stand na 33. 33x22

## Stand

Casaril P.	12	Verschuieren D.	5
Verpoest H.	10	Willems T.	5
Verpoest O.	10	Domb D.	4
Conrad E.	6	Werrebrouck M.	4
Michiels S.	6	Berden O.	3
Marini F.	5	Claessens F.	2

## Ronde 6

## Danny Verschuieren - Stephan Michiels 1-1

01.32-28 18-22 37-32 12-18 41-37 07-12 46-41 01-07 34-29 19-23 28x19 14x34  
 07.40x29 10-14 35-30 20-25 30-24 14-20 32-28 16-21 31-26 21-27 37-32 11-16  
 13.32x21 16x27 44-40 07-11 50-44 11-16 39-34 09-14 43-39 05-10 28-23 13-19  
 19.24x13 08x28 29-24 20x29 34x21 16x27 33-28 22x33 39x28 03-08 44-39 06-11  
 25.38-33 18-23 28x19 14x23 39-34 12-18 42-38 17-22 34-29 23x34 40x29 10-14  
 31.48-42 14-19 41-37 08-13 49-44 15-20 45-40 04-10 40-35 10-14 44-40 19-24  
 37.40-34 14-19 37-31 19-23 42-37 13-19 47-42 02-07 37-32 11-16 32x21 16x27

43.42-37 07-11 37-32 11-16 32x21 16x27 38-32 27x38 33x42 24x33 31-27 22x31  
49.36x27 20-24

Frans Claessens - Eric Conrad 0-2

01.32-28 16-21 31-26 18-22 34-29 11-16  
04.40-34 13-18 37-31 09-13 45-40 19-23  
07.28x19 14x23 31-27 22x31 26x37 17-22  
10.36-31 21-26 31-27 22x31 33-28 23x32  
13.38x36 10-14 42-38 06-11 48-42 11-17  
16.35-30 20-25 38-33 14-20 42-38 17-22  
19.50-45 05-10 37-32 22-27 32x21 26x17  
22.41-37 17-22 46-41 01-06 37-32 07-11  
25.41-37 04-09 37-31 22-27 31x22 18x27  
28.32x21 16x27 38-32 27x38 33x42 10-14  
31.43-38 11-17 39-33 17-22 44-39 06-11  
34.29-23 11-16 33-29 14-19 23x14 20-24

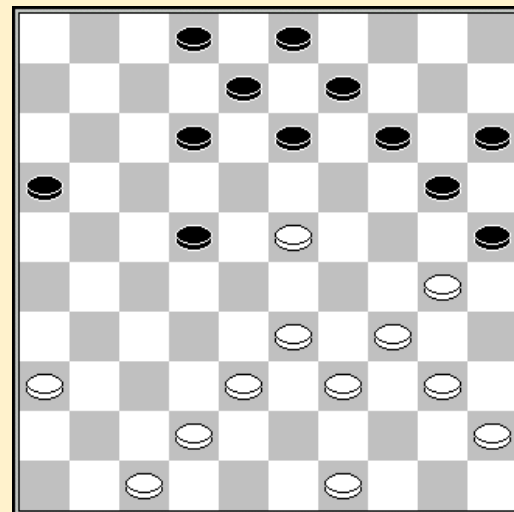

Stand na 34. 11-16

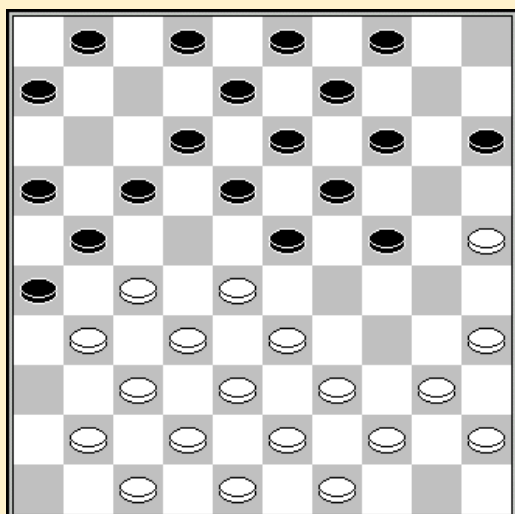

Mark Werrebrouck - Theo Willems 0-2

01.32-28 19-23 28x19 14x23 37-32 10-14  
04.41-37 14-19 33-28 17-21 31-27 21-26  
07.39-33 05-10 44-39 10-14 34-30 20-24  
10.30-25 11-17 50-44 07-11 46-41 17-21  
13.36-31 11-17 40-34 17-22 28x17 24-29  
16.33x24 19x30 35x24 14-20 25x14 09x40  
19.44x35 23-28 32x23 21x32 38x27 12x32  
22.23x12 08x17 37x28 26x46 39-34 46x40  
25.45x34

Stand na 13. 11-17

Hugo Verpoest - Daniel Domb 2-0

01.32-28 18-23 38-32 12-18 31-27 07-12 43-38 17-21 37-31 20-24 31-26 01-07  
07.26x17 11x31 36x27 07-11 41-36 12-17 46-41 17-21 41-37 14-20 37-31 21-26  
13.49-43 26x37 42x31 08-12 47-42 10-14 42-37 12-17 34-29 23x34 40x29 17-21  
19.45-40 05-10 40-34 20-25 29x20 15x24 50-45 10-15 27-22 18x27 31x22 11-17  
25.22x11 16x07 36-31 21-26 31-27 24-30 35x24 19x30 45-40 14-20 33-29 07-12  
31.38-33 30-35 43-38 09-14 27-22 03-08 32-27 06-11 37-32 11-16 29-24 20x29  
37.34x23 14-20 48-42 04-09 42-37 20-24 40-34 09-14 23-18 12x23 28x10 15x04  
43.22-17 13-18 27-22 18x27 32x21 16x27 17-11 08-12 11-06 12-18 34-29 02-07  
49.29x20 25x14 06-01 07-12 33-28 14-19 38-32 27x38

Oscar Verpoest - Fernand Marini 1-1

01.33-29 17-22 39-33 11-17 44-39 06-11 50-44 01-06 31-26 16-21 32-28 19-23  
07.28x19 14x23 35-30 10-14 30-24 23-28 40-35 20-25 24-20 15x24 29x20 14-19  
13.20-15 11-16 37-31 07-11 44-40 05-10 34-29 10-14 40-34 19-23 42-37 21-27  
19.47-42 13-19 29-24 19x30 35x24 14-20 26-21 20x40 21x32 17-21 45x34 21-27  
25.32x21 16x27 31-26 09-13 37-31 11-17 42-37 06-11 37-32 28x37 41x21 22-28  
31.33x22 18x16 46-41 16-21 38-33 12-18 41-37 21-27 31x22 18x27 33-29 13-18  
37.29-24 17-22 37-32 27x38 43x32 03-09 32-27 22x31 36x27 08-13 39-33 11-17

43.49-43 09-14 43-39 14-19 33-29 19x30 26-21 17x26 27-22 18x27 29x09 04x13  
 49.15-10 26-31 10-05 30-35 48-42

Octaaf Berden - Patrick Casaril 0-2

01.32-28 18-22 37-32 12-18 41-37 07-12 46-41 01-07 32-27 19-23 28x19 14x23  
 07.34-29 23x34 40x29 10-14 45-40 05-10 40-34 14-19 50-45 10-14 38-32 17-21  
 13.31-26 22x31 26x17 11x22 36x27 22x31 37x26 19-23 43-38 14-19 49-43 19-24  
 19.41-37 07-11 47-41 12-17 44-40 17-22 32-28 23x32 37x17 11x22 38-32 22-27  
 25.32x21 16x27 34-30 06-11 30x19 13x24 39-34 09-13 34-30 03-09 30x19 13x24  
 31.40-34 09-13 45-40 13-19 42-37 04-09 48-42 09-13 43-38 08-12 37-32 20-25  
 37.32x21 24-30 35x24 19x28 29-24 11-16 21-17 12x21 26x17 02-08 42-37 18-23  
 43.40-34 13-18 41-36 18-22 38-32 22x11 34-29 23x34 32x23 34-39 23-19 39-43  
 49.19-14 25-30 24x35 43-48 36-31 48-25

Stand

Casaril P.	14	Marini F.	6
Verpoest H.	11	Domb D.	5
Verpoest O.	11	Willems T.	5
Conrad E.	7	Berden O.	4
Michiels S.	7	Werrebrouck M.	4
Verschueren D.	7	Claessens F.	3

Ronde 7

Eric Conrad - Octaaf Berden 1-1

01.32-28 19-23 28x19 14x23 37-32 10-14 41-37 14-19 46-41 05-10 35-30 10-14  
 07.30-25 17-21 31-26 04-10 26x17 12x21 33-29 07-12 38-33 01-07 42-38 21-26  
 13.48-42 11-17 40-35 20-24 29x20 15x24 34-29 23x34 39x30 18-23 44-39 17-21  
 19.32-28 23x32 38x27 21x32 37x28 13-18 41-37 19-23 28x19 24x13 50-44 06-11  
 25.44-40 11-17 40-34 10-15 34-29 18-23 29x18 12x23 42-38 17-22 39-34 16-21  
 31.37-32 22-28 33x22 23-29 34x23 21-27 32x21 26x19 30-24 19x30 25x34 13-18  
 37.47-42 08-12 38-32 02-08 43-38 14-19 49-43 09-13 38-33 15-20 43-38 03-09

Daniel Domb - Frans Claessens 1-1

01.33-29 19-23 35-30 14-19 40-35 20-25 44-40 10-14 50-44 17-22 31-27 22x31  
 07.36x27 11-17 38-33 06-11 43-38 14-20 41-36 20-24 29x20 25x14 33-28 05-10  
 13.39-33 01-06 44-39 15-20 49-43 20-24 37-31 17-22 28x17 11x22 31-26 22x31  
 19.26x37 10-15 46-41 24-29 33x24 23-28 32x23 18x20 30-25 19-23 39-33 14-19  
 25.25x14 09x20 37-32 04-09 41-37 12-18 36-31 07-12 31-27 02-07 47-41 09-14  
 31.33-28 06-11 34-30 11-17 38-33 20-24 42-38 17-21 43-39 21-26 30-25 03-09  
 37.48-43 07-11 40-34 11-17 34-30 15-20 45-40 17-22 28x17 12x21 41-36 23-29  
 43.36-31 18-22 27x18 13x22 32-28 21-27 28x17 27x36 39-34 16-21 34x23 19x48  
 49.30x10 21x12 25x03 48x31 10-05 31-13 40-34 13-24 03-14 24x42 34-30 12-18  
 55.30-25 42-15 14-28 08-12 35-30 15-29 05-10 29-15 10-05 15-29 28-46 18-22  
 61.05-10 29-15 10-23 12-17 23-32 26-31 32-43 15-33

Fernand Marini - Hugo Verpoest 1-1

01.34-30 20-25 30-24 19x30 35x24 18-22 33-29 14-20 38-33 10-14 32-28 16-21  
 07.37-32 11-16 43-38 07-11 31-27 22x31 36x27 01-07 41-36 21-26 46-41 14-19  
 13.40-35 19x30 35x24 09-14 44-40 04-10 50-44 14-19 40-35 19x30 35x24 10-14  
 19.44-40 14-19 40-35 19x30 35x24 05-10 41-37 10-14 28-22 17x28 32x23 13-18  
 25.24-19 03-09 19x10 15x04 45-40 20-24 29x20 18x29 33x24 25x14 38-33 12-17  
 31.42-38 07-12 38-32 12-18 47-42 17-22 49-44 22x31 36x27 11-17 33-28 17-21  
 37.40-34 08-13 42-38 02-07 38-33 07-11 28-22 26-31 37x17 16-21 27x07 18x49

43.07-01 49-35 17-12 35x19 12-07 19-35 39-33 13-19 33-28 19-24 28-22 24-29  
 49.07-02 04-10 01x45 14-19 02x30 35x27 45-23 10-15 48-42 09-13 42-37 27-16  
 55.37-31 15-20 31-26 20-25 23-34 13-19 34-29 16-49 29-18 19-24 18-07 24-30  
 61.07-18 30-35 18-07 49-44 26-21 44-50 07-45 50-33 45-07 33-24 07-45 24-08  
 67.21-16 08-24 45-12 24-33 12-17 33x11 16x07 06-11 07x16

Theo Willems - Danny Verschueren 0-2

01.34-29 17-21 40-34 21-26 45-40 20-25  
 04.50-45 14-20 29-24 19x30 35x24 20x29  
 07.33x24 10-14 38-33 11-17 42-38 06-11  
 10.47-42 05-10 40-35 14-20 44-40 20x29  
 13.33x24 17-22 39-33 11-17 34-30 25x34  
 16.40x29 10-14 35-30 07-11 32-28 16-21  
 19.37-32 26x37 42x31 11-16 30-25 21-26  
 22.31-27 22x31 36x27 01-07 24-20 15x24  
 25.29x20 13-19 20-15 08-13 41-37 19-24  
 28.48-42 13-19 46-41 17-21 28-22 09-13  
 31.22-17 24-30 25x34 14-20 15x24 19x48  
 34.17x19 18-22 27x18 26-31 37x17 48x46

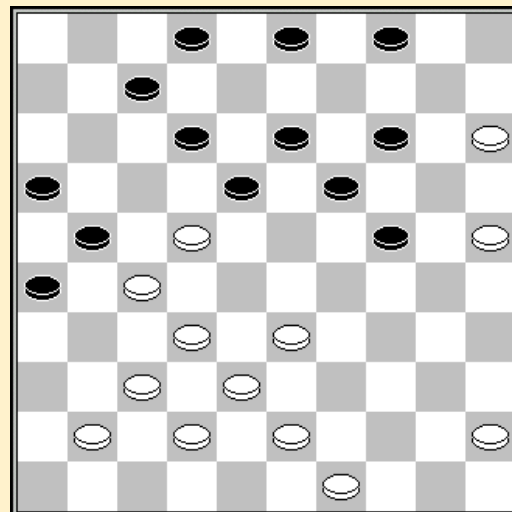

Stand na 30. 09-13

Stephan Michiels - Oscar Verpoest 1-1

01.34-30 20-25 30-24 19x30 35x24 18-22 31-26 14-19 40-35 19x30 35x24 10-14  
 07.24-20 15x24 33-28 22x33 38x20 12-18 42-38 07-12 47-42 01-07 39-33 14-19  
 13.20-15 05-10 44-39 09-14 50-44 17-22 32-27 22x31 36x27 11-17 37-32 07-11  
 19.41-36 03-09 33-28 19-24 39-33 14-19 43-39 18-23 46-41 13-18 41-37 17-22  
 25.28x17 11x31 36x27 09-13 44-40 06-11 33-28 24-30 40-34 30-35 49-44 10-14  
 31.38-33 11-17 42-38 14-20 15x24 19x30 28x19 13x24 33-28 18-23 28x19 24x13  
 37.34-29 13-18 29-23 18x29 27-22 17x28 32x34 12-18 34-29 04-09 38-33 09-13  
 43.33-28 13-19 39-33 19-24 29x20 25x14 45-40 14-19 48-43 19-24 43-39 24-29  
 49.33x24 30x19 39-33 08-12 44-39 35x44 39x50 19-24 37-32 02-08

Patrick Casaril - Mark Werrebrouck 2-0

01.32-28 17-22 28x17 11x22 37-32 07-11 41-37 01-07 46-41 19-23 34-29 23x34  
 07.40x29 14-19 45-40 10-14 40-34 19-24 50-45 14-19 34-30 20-25 29x20 25x14  
 13.32-28 05-10 28x17 11x22 37-32 07-11 30-25 19-23 32-28 23x32 38x27 12-17  
 19.35-30 13-19 30-24 19x30 25x34 09-13 44-40 13-19 42-38 19-23 34-29 23x34  
 25.39x30 14-19 40-34 10-14 45-40 19-23 30-25 23-28 34-30 28x39 43x34 17-21  
 31.49-43 21x32 38x27 14-19 40-35 11-17 47-42 02-07 42-38 04-10 48-42 10-14  
 37.38-33 19-23 34-29 23x34 30x39 17-21 42-38 21x32 38x27 08-13 33-29 03-09  
 43.41-37 06-11 37-32 11-17 43-38 18-23 29x18 13-19 31-26 22x31 26x37 17-21  
 49.36-31 07-11 32-28 11-17 38-32 15-20 31-26

Stand

Casaril P.	16	Domb D.	7
Verpoest O.	13	Verschueren D.	7
Verpoest H.	12	Werrebrouck M.	5
Conrad E.	8	Willems T.	5
Marini F.	8	Berden O.	4
Michiels S.	8	Claessens F.	3

## Ronde 8

## Mark Werrebrouck - Eric Conrad 1-1

01.33-29	16-21	31-26	11-16	39-33	07-11	44-39	01-07	50-44	18-22	34-30	20-25
07.39-34	13-18	43-39	19-23	48-43	21-27	32x21	16x27	37-31	09-13	42-37	14-20
13.47-42	03-09	33-28	22x24	30x28	10-14	31x22	18x27	37-31	17-22	28x17	11x22
19.41-37	06-11	37-32	11-16	32x21	16x27	42-37	07-11	37-32	11-16	32x21	16x27
25.34-29	14-19	29-24	20x29	38-33	29x38	43x21	19-23	21-16	02-07	49-43	13-18
31.31-27	22x31	36x27	12-17	46-41	08-12	26-21	17x26	27-22	18x27	16-11	07x16
37.35-30	25x34	40x07									

## Octaaf Berden - Daniel Domb 0-2

01.32-28	16-21	37-32	21-26	41-37	17-21						
04.31-27	11-16	27-22	18x27	28-23	19x28						
07.33x31	14-19	39-33	10-14	47-41	12-18						
10.32-27	21x32	37x28	26x37	41x32	05-10						
13.44-39	07-12	50-44	20-24	46-41	01-07						
16.41-37	07-11	34-29	16-21	29x20	15x24						
19.40-34	10-15	44-40	02-07	49-44	14-20						
22.37-31	09-14	34-29	04-09	40-34	18-23						
25.29x18	12x23	34-29	23x34	39x30	20-25						
28.31-27	25x34	27x16	34-40	45x34	24-29						
31.34x23	07-12	16x18	13x22	28x17	19x50						

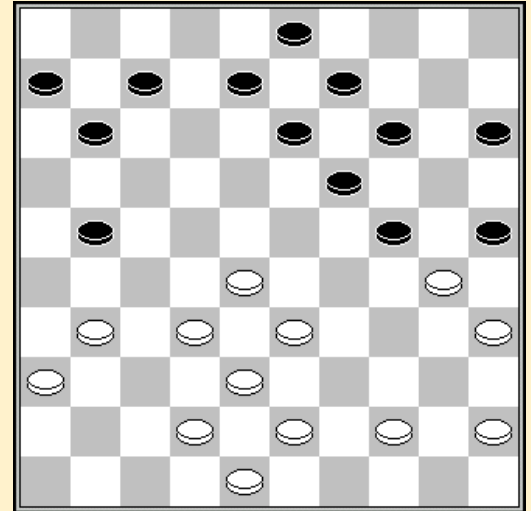

Stand na 27. 20-25

## Frans Claessens - Fernand Marini 0-2

01.32-28	17-21	31-26	12-17	37-32	07-12	41-37	18-22	34-29	01-07	40-34	13-18
07.45-40	19-23	28x19	14x23	50-45	09-13	47-41	21-27	32x21	16x27	37-32	11-16
13.32x21	16x27	41-37	27-31	36x27	22x31	37-32	31-36	35-30	10-14	30-25	14-19
19.25x14	19x10	33-28	07-11	28x19	13x33	39x28	10-14	43-39	14-19	39-33	05-10
25.49-43	08-13	44-39	02-08	34-29	19-24	29x20	15x24	39-34	13-19	43-39	17-21
31.26x17	12x21	48-43	10-15	34-29	04-10	29x20	15x24	39-34	10-15	34-29	08-13
37.29x20	15x24	40-34	18-23	33-29	24x22	32-28	22x33	38x09	03x14	43-39	11-17
43.45-40	06-11	40-35	11-16	34-29	36-41	46x37	19-23	29x18	17-22	18x27	21x41

## Hugo Verpoest - Stephan Michiels 1-1

01.32-28	18-22	37-32	12-18	31-26	19-23	28x19	14x23	41-37	07-12	46-41	01-07
07.32-28	23x32	37x28	10-14	41-37	20-24	37-31	22-27	31x22	18x27	34-29	17-21
13.29x20	15x24	26x17	12x21	28-23	11-17	40-34	21-26	45-40	17-21	34-30	05-10
19.30x19	13x24	40-34	07-12	34-30	12-18	23x12	8x17	30x19	14x23	39-34	09-13
25.35-30	13-18	44-39	17-22	50-44	06-11	30-24	11-17	34-29	23x34	39x30	27-31
31.36x27	21x32	38x27	22x31	42-37	31x42	48x37	10-14	44-39	17-22	43-38	16-21
37.33-29	21-27	39-33	18-23	29x18	22x13	49-43	03-08	30-25	13-19	24x13	08x19
43.33-29	02-07	38-33	07-12	33-28	04-09	29-24	19x30	25x34	14-19	34-29	27-32
49.28-22	32x41	47x36	09-14	43-39	14-20	39-33	20-25	33-28	25-30	29-24	30-34
55.24x13	34-39	13-09	39-43	09-04	43-49						

## Oscar Verpoest - Theo Willems 2-0

01.32-28	18-22	37-32	12-18	41-37	07-12	46-41	01-07	31-26	18-23	34-29	23x34
07.40x29	20-25	45-40	14-20	40-34	20-24	29x20	25x14	34-29	15-20	44-40	20-25
13.39-34	14-20	43-39	10-15	48-43	05-10	50-45	20-24	29x20	25x14	34-29	19-24
19.29x20	15x24	40-34	14-20	37-31	10-15	49-44	12-18	32-27	07-12	42-37	02-07

25.47-42 09-14 37-32 03-09 34-29 04-10 39-34 14-19 44-40 20-25 29x20 25x14  
 31.42-37 15-20 34-29 10-15 43-39 19-24 39-34 20-25 29x20 15x24 34-30 25x34  
 37.40x20 14x25 45-40 13-19 40-34 09-13 34-29 19-24 29x20 25x14 28-23 18x29  
 43.27x20

**Danny Verschueren - Patrick Casaril 0-2**

01.32-28 17-22 28x17 12x21 37-32 11-17 31-26 06-11 41-37 08-12 46-41 01-06  
 07.33-29 18-22 34-30 20-24 29x20 14x34 40x29 13-18 45-40 10-14 39-34 21-27  
 13.32x21 16x27 37-31 03-08 43-39 18-23 29x18 12x23 35-30 08-12 39-33 15-20  
 19.40-35 20-24 44-39 05-10 50-44 02-08 33-29 24x33 38x18 12x23 49-43 14-20  
 25.30-25 20-24 34-30 10-14 43-38 08-12 41-37 09-13 44-40 12-18 38-33 23-29  
 31.37-32 27x38 39-34 18-23 31-27 22x31 36x27 38-43 48x39 29x38 42x33 11-16  
 37.47-42 07-11 27-22 17x28 33x22 11-17 22x11 06x17 42-37 24-29 30-24 29x20  
 43.35-30 13-18 37-32 20-24 40-35 17-22 39-33 22-27 32x21 16x27 34-29 23x34  
 49.30x39 18-22 39-34 19-23 34-30 14-19 33-29 23x34 30x39 22-28

**Stand**

Casaril P.	16	Conrad E.	8
Verpoest O.	15	Domb D.	8
Verpoest H.	14	Werrebrouck M.	6
Marini F.	10	Willems T.	5
Michiels S.	10	Berden O.	4
Verschueren D.	9	Claessens F.	3

**Ronde 9**

**Fernand Marini - Octaaf Berden 2-0**

01.32-28 19-23 28x19 14x23 37-32 10-14  
 04.41-37 14-19 46-41 05-10 35-30 10-14  
 07.30-25 17-21 32-28 23x32 37x28 21-26  
 10.41-37 18-23 38-32 12-18 34-29 23x34  
 13.40x29 07-12 43-38 01-07 45-40 18-23  
 16.29x18 13x22 28x17 12x21 32-28 07-12  
 19.38-32 12-18 31-27 09-13 49-43 04-09  
 22.50-45 08-12 28-22 19-23 33-28 14-19  
 25.25x14 09x20 42-38 12-17 47-42 20-24  
 28.38-33 03-09 40-34 09-14 44-40 14-20  
 31.40-35 24-29 33x24 20x40 45x34 15-20  
 34.39-33 20-24 33-29 24x33 28x39 17x28  
 37.34-29 23x34 32x14 21x41 36x47 16-21  
 40.39x30 26-31 14-10 18-23 30-24 11-17  
 43.35-30 21-26 10-05 06-11

Stand na 34. 39-33

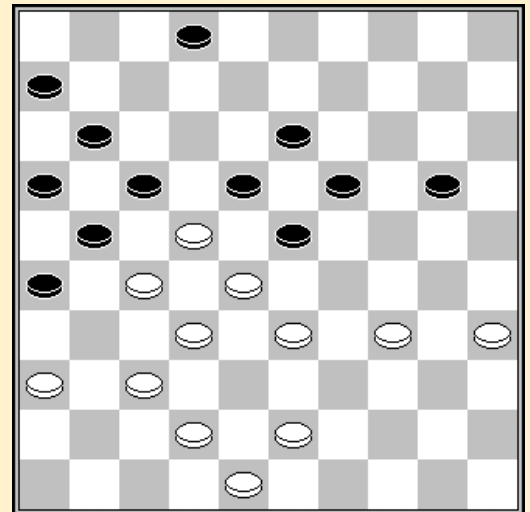

**Daniel Domb - Mark Werrebrouck 1-1**

01.33-29 17-22 39-33 11-17 44-39 06-11 50-44 01-06 31-26 20-25 32-28 19-23  
 07.28x19 14x23 35-30 10-14 40-35 14-20 44-40 16-21 37-31 11-16 41-37 07-11  
 13.47-41 21-27 37-32 16-21 42-37 04-10 32-28 23x32 37x28 09-14 41-37 13-19  
 19.28-23 19x28 29-24 20x29 34x32 25x34 39x30 18-23 46-41 15-20 48-42 23-28  
 25.32x23 22-28 33x22 27x29 37-32 11-16 42-37 20-25 40-34 29x40 45x34 14-19  
 31.43-39 10-14 30-24 19x30 35x24 08-13 38-33 12-18 24-20 05-10 20x09 03x14  
 37.32-28 17-22 26x17 22x11 37-32 11-17 32-27 02-08 27-22 18x27 31x11 16x07  
 43.36-31 07-11 41-37 08-12 31-27 14-19 37-31 10-14 31-26 14-20 34-29 11-16



49.49-44 19-24 39-34 24-30 44-39 16-21 26x19 20-24 29x20 25x21 34x25 21-27

Eric Conrad - Danny Verschueren 0-2

01.32-28 18-23 33-29 23x32 37x28 20-25 41-37 17-21 29-24 19x30 35x24 21-26  
 07.37-32 26x37 32x41 11-17 41-37 06-11 37-32 13-18 46-41 16-21 41-37 09-13  
 13.34-29 11-16 37-31 01-06 39-33 14-20 31-27 03-09 44-39 18-22 27x18 12x34  
 19.40x29 09-14 45-40 14-19 40-35 19x30 35x24 10-14 50-45 14-19 45-40 19x30  
 25.40-35 20-24 29x20 15x24 42-37 05-10 36-31 10-14 49-44 24-29 35x24 29x20  
 31.39-34 20-24 43-39 07-12 31-27 21-26 47-42 17-21 34-29 24-30 29-23 14-20  
 37.27-22 12-17 22x11 16x07 37-31 26x37 42x31 21-26 31-27 07-12 27-22 13-19  
 43.23x14 20x09 44-40 26-31 48-42 09-13 32-27 31-36 42-37 06-11 27-21 11-16  
 49.21-17 12x21 22-18 13x22 28x26 08-12 33-28 12-18 40-34 30-35 38-33 25-30  
 55.34x25 35-40

Stephan Michiels - Frans Claessens 2-0

01.32-28 17-21 37-32 21-26 41-37 11-17  
 04.34-30 06-11 40-34 01-06 45-40 17-22  
 07.28x17 11x22 30-25 19-23 35-30 22-27  
 10.32x21 26x17 37-32 14-19 25x14 09x20  
 13.40-35 04-09 30-25 07-11 25x14 09x20  
 16.46-41 10-14 34-30 20-25 41-37 25x34  
 19.39x30 05-10 30-25 15-20 43-39 10-15  
 22.31-27 20-24 44-40 02-07 50-45 17-22  
 25.49-44 22x31 36x27 14-20 25x14 19x10  
 28.33-28 13-19 40-34 10-14 34-30 11-17  
 31.38-33 08-13 30-25 03-08 42-38 07-11  
 34.27-22 18x27 32x21 23x34 44-40 17x26  
 37.40x07 11x02 33-29 08-13 29-24 19x30  
 40.35x24 02-08 25-20

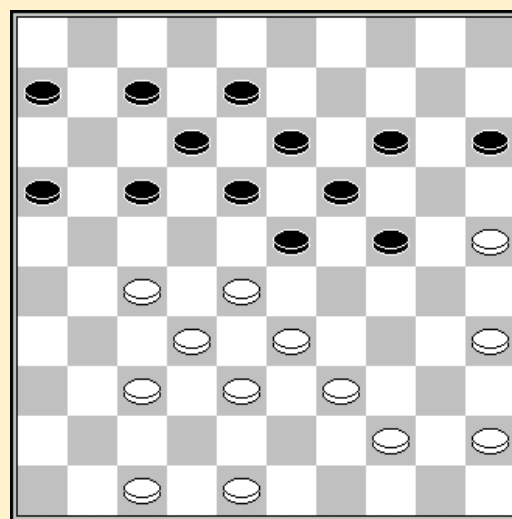

Stand na 33. 42-38

Theo Willems - Hugo Verpoest 0-2

01.33-29 17-21 34-30 20-25 30-24 19x30 35x24 21-26 38-33 11-17 42-38 06-11  
 07.47-42 01-06 33-28 18-22 39-33 14-20 32-27 10-14 27x18 12x34 40x29 17-22  
 13.28x17 11x22 45-40 14-19 40-35 19x30 35x24 05-10 44-40 10-14 50-45 14-19  
 19.40-35 19x30 35x24 09-14 38-32 04-09 31-27 22x31 36x27 14-19 32-28 19x30  
 25.37-31 26x37 41x32 07-12 43-38 20-24 29x20 15x24 46-41 13-19 41-37 09-13  
 31.37-31 12-18 42-37 08-12 48-42 03-08 31-26 18-23 37-31 23-29 26-21 02-07  
 37.31-26 29-34 42-37 07-11 49-44 30-35 44-39 34x43 38x49 11-17 49-44 13-18  
 43.37-31 06-11 27-22 18x29 28-23 16x36 23x14 36-41 14-10 29-34 10-04 24-30  
 49.04-15 41-47

Patrick Casaril - Oscar Verpoest 0-2

01.32-28 19-23 28x19 14x23 37-32 10-14 34-30 13-19 30-25 08-13 33-28 02-08  
 07.40-34 20-24 34-30 18-22 41-37 22x33 38x18 12x23 46-41 13-18 39-33 07-12  
 13.44-39 17-21 32-28 23x32 37x28 14-20 25x23 18x38 43x32 21-26 30x19 26x46  
 19.47-41 46x37 42x31 09-13 45-40 13x24 40-34 08-13 39-33 13-19 49-43 12-18  
 25.43-38 05-10 50-44 18-23 31-27 11-17 36-31 10-14 35-30 24x35 31-26 14-20  
 31.48-43 16-21 27x16 01-07 43-39 04-09 44-40 35x44 39x50 03-08 34-30 20-24  
 37.30-25 09-14 50-44 08-12 44-40 06-11 40-34 15-20 34-29 23x34 32-27 34-40



## Stand

Casaril P.	17	Conrad E.	8
Verpoest O.	17	Domb D.	8
Verpoest H.	15	Werrebrouck M.	8
Michiels S.	11	Berden O.	5
Verschuieren D.	11	Claessens F.	5
Marini F.	10	Willems T.	5

## Ronde 10

## Frans Claessens - Theo Willems 2-0

01.32-28 18-22 37-32 12-18 41-37 07-12  
 04.46-41 01-07 34-29 20-25 40-34 19-23  
 07.28x19 14x23 45-40 10-14 50-45 05-10  
 10.33-28 22x24 34-30 25x34 39x28 15-20  
 13.43-39 20-24 48-43 13-19 39-33 09-13  
 16.44-39 18-23 49-44 04-09 40-34 10-15  
 19.44-40 17-21 31-26 14-20 26x17 12x21  
 22.37-31 21-26 31-27 24-29 33x24 20x29  
 25.41-37 08-12 47-41 03-08 36-31 29-33  
 28.38x18 13x44 40x49 12-18 32-28 08-13  
 31.42-38 11-17 37-32 26x46 27-22 18x27  
 34.32x01 46x40 35x44 16-21

Stand na 31. 42-38

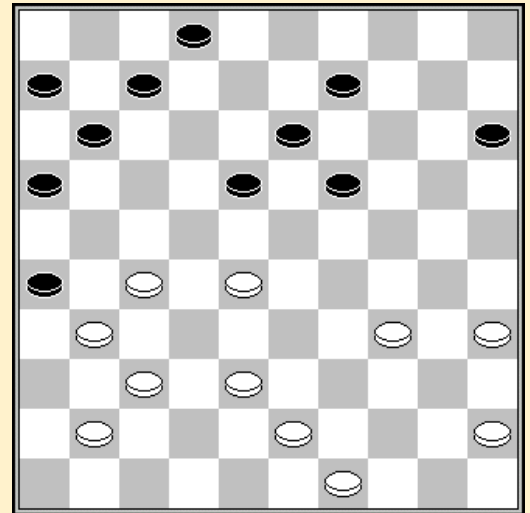

## Mark Werrebrouck - Fernand Marini 2-0

01.33-29 16-21 31-26 11-16 39-33 07-11  
 04.44-39 01-07 50-44 18-22 34-30 20-25  
 07.32-27 25x23 27x29 14-20 37-32 13-18  
 10.36-31 09-13 41-36 03-09 31-27 10-14  
 13.36-31 19-24 42-37 14-19 46-41 05-10  
 16.41-36 10-14 48-42 18-23 29x18 12x23  
 19.27-22 17x28 26x17 11x22 33-29 24x33  
 22.38x27 19-24 32x23 24-30 35x24 20x18  
 25.42-38 18-23 39-33 14-19 44-39 07-12  
 28.37-32 15-20 47-42 09-14 33-28 04-09  
 31.31-26 02-07 39-33 20-24 43-39 07-11  
 34.42-37 12-18 37-31 14-20 40-35 08-12  
 37.49-44 20-25 44-40 11-17 27-21 16x27  
 40.31x11 06x17 36-31 18-22 32-27 23x34  
 43.40x20 25x14 27x07

Stand na 41. 36-31

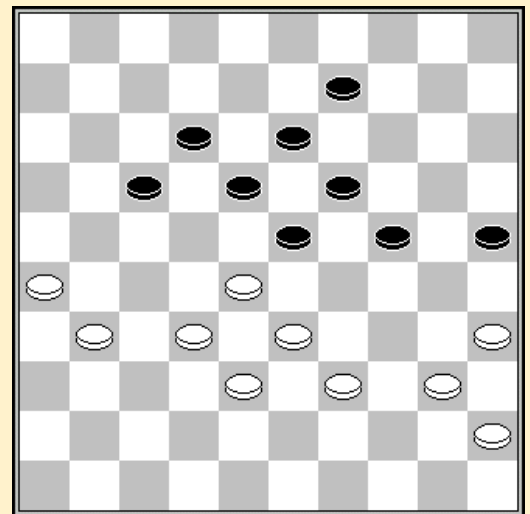

## Danny Verschuieren - Daniel Domb 2-0

01.32-28 19-23 28x19 14x23 37-32 10-14 41-37 14-19 33-29 04-10 46-41 10-14  
 07.39-33 05-10 44-39 19-24 32-28 23x32 37x28 17-22 28x17 11x22 50-44 16-21  
 13.31-26 21-27 41-37 27-31 36x27 22x31 38-32 31-36 43-38 07-11 32-28 01-07  
 19.48-43 11-16 38-32 07-11 43-38 16-21 26x17 12x21 49-43 08-12 28-23 02-08  
 25.34-30 11-17 30x19 13x24 39-34 17-22 44-39 09-13 34-30 03-09 30x19 13x24  
 31.40-34 21-26 34-30 09-13 30x19 13x24 32-28 22-27 28-22 27-32 22x02 32x41  
 37.02x30 20-25 30-02 26-31 29-24 12-17 02-07 17-21 23-19 14x23 07x40 25-30

## Octaaf Berden - Stephan Michiels 1-1

01.34-30 17-22 30-25 11-17 32-27 06-11 37-32 01-06 31-26 22x31 26x37 18-22  
 07.37-31 13-18 32-27 09-13 41-37 04-09 37-32 19-23 33-29 23x34 40x29 17-21  
 13.31-26 22x31 26x37 21-26 39-33 11-17 44-39 18-22 50-44 17-21 32-28 12-18  
 19.28x17 21x12 46-41 20-24 29x20 15x24 37-32 14-19 41-37 18-23 33-28 12-18  
 25.38-33 16-21 37-31 26x37 32x41 23x32 33-29 24x33 39x37 19-24 42-38 10-14  
 31.37-32 07-12 47-42 13-19 44-39 09-13 41-37 21-26 49-44 06-11 44-40 11-16  
 37.32-27 02-07 39-34 03-09 34-29 24x33 38x29 05-10 29-24 19x30 35x24 10-15  
 43.43-39 18-22 27x18 13x22 39-33 08-13 40-34 12-18 34-29 14-19 24-20 15x24  
 49.29x20 09-14 20x09 13x04 25-20 18-23 37-31 26x37 42x31 16-21 45-40 21-27  
 55.40-34 23-28 33-29 19-24 29-23 28x19 20x29 07-12 34-30 04-10 48-42 12-18  
 61.42-38 10-15 29-24 19-23 30-25 23-29 24x33 18-23 38-32 27x29 31-27 22x31  
 67.36x27 29-34 27-21 34-39 21-17 39-43 17-12 43-49 12-08

## Oscar Verpoest - Eric Conrad 2-0

01.32-28 18-23 38-32 17-21 31-26 11-17 34-29 23x34 40x29 20-24 29x20 15x24  
 07.28-23 19x28 33x11 6x17 36-31 01-06 31-27 07-11 43-38 12-18 39-33 18-23  
 13.49-43 14-19 44-39 13-18 41-36 10-14 37-31 05-10 42-37 08-13 47-42 10-15  
 19.46-41 15-20 50-44 04-10 27-22 18x27 31x22 17x28 33x22 11-17 22x11 6x17  
 25.37-31 24-29 42-37 10-15 48-42 02-08 32-27 21x32 37x28 23x32 38x27 17-22  
 31.27x18 13x22 41-37 09-13 37-32 19-23 31-27 22x31 36x27 13-18 42-38 08-12  
 37.44-40 20-24 40-34 29x40 45x34 14-20 39-33 20-25 33-28 23-29 34x23 18x29  
 43.27-21 16x27 32x21 15-20 21-17 12x21 26x17 25-30 17-12 30-34 12-07 20-25  
 49.07-01

## Hugo Verpoest - Patrick Casaril 1-1

01.31-27 17-22 36-31 11-17 32-28 19-23 28x19 14x23 37-32 13-19 34-29 23x34  
 07.39x30 17-21 44-39 09-13 50-44 10-14 31-26 22x31 26x37 06-11 30-25 11-17  
 13.40-34 04-09 32-28 07-11 44-40 02-07 34-30 18-22 39-34 13-18 43-39 08-13  
 19.48-43 18-23 34-29 23x32 38x18 12x34 40x29 13-18 49-44 07-12 44-40 20-24  
 25.29x20 15x24 42-38 18-23 33-28 23x32 37x28 12-18 38-33 01-07 39-34 05-10  
 31.34-29 10-15 29x20 15x24 40-34 18-23 45-40 23x32 34-29 07-12 29x20 12-18  
 37.30-24 19x30 35x24 09-13 20x09 03x14 24-20 17-22 20x09 13x04 33-29 21-27  
 43.29-24 16-21 41-37 32x41 46x37 22-28 24-19 28-33 47-42 33-39 43x34 18-23  
 49.19x28 27-32 37-31 32x23 34-30 23-28 31-26 21-27 40-34 27-32 34-29 11-17  
 55.30-24 17-22 24-19 32-38 42x33 28x39 19-13 39-43 13-08 43-49 08-02 22-28  
 61.29-24 28-33

## Stand

Casaril P.	18	Domb D.	10
Verpoest H.	17	Werrebrouck M.	9
Verpoest O.	17	Conrad E.	8
Michiels S.	12	Berden O.	6
Verschuieren D.	12	Claessens F.	6
Marini F.	11	Willems T.	6

## Ronde 11

## Fernand Marini - Danny Verschuieren 1-1

01.34-30 17-22 30-25 11-17 40-34

## Stephan Michiels - Mark Werrebrouck 1-1

01.32-28 17-22 28x17 11x22 37-32 07-11 41-37 01-07

## Theo Willems - Octaaf Berden 1-1

01.33-29	19-24	39-33	14-19	32-28	20-25	29x20	25x14	37-32	18-23	41-37	12-18
07.44-39	07-12	35-30	01-07	30-25	15-20	50-44	17-22	28x17	12x21	31-26	07-12
13.26x17	12x21	40-35	20-24	34-30	10-15	46-41	08-12	33-28	02-08	36-31	21-26
19.31-27	14-20	25x14	09x20	44-40	04-09	40-34	05-10	30-25	10-14	34-30	12-17
25.27-21	16x27	32x12	18x07	38-33	23x32	37x28	13-18	39-34	07-12	34-29	18-22
31.28x17	11x22	43-38	06-11	41-37	11-16	45-40	12-18	38-32	22-27	32x21	26x17
37.49-43	08-13	43-38	17-22	37-32	16-21	40-34	21-26	42-37	22-27	32x21	26x17

## Eric Conrad - Hugo Verpoest 0-2

01.32-28	18-23	38-32	12-18	31-27	07-12
04.43-38	20-24	49-43	14-20	37-31	10-14
07.41-37	05-10	34-29	23x34	40x29	20-25
10.29x20	15x24	27-22	18x27	31x22	14-20
13.46-41	09-14	36-31	10-15	44-40	04-10
16.41-36	24-29	33x24	20x29	40-34	29x40
19.35x44	15-20	45-40	10-15	39-34	17-21
22.31-27	12-18	38-33	19-24	42-38	14-19
25.47-42	01-07	37-31	21-26	44-39	26x37
28.32x41	18-23	38-32	07-12	42-38	12-18
31.48-42	08-12	42-37	24-29	33x24	19x30
34.28x17	20-24	22x13	11x35		

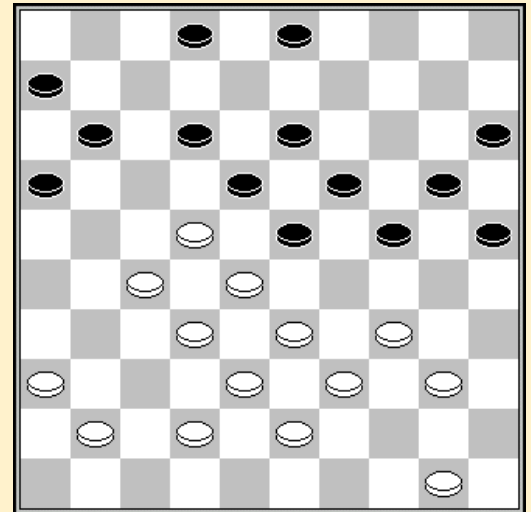

Stand na 31. 08-12

## Daniel Domb - Oscar Verpoest 2-0

01.33-29	19-23	35-30	20-25	30-24	14-19	40-35	19x30	35x24	09-14	45-40	15-20
07.24x15	25-30	34x25	23x45	38-33	14-19	42-38	10-14	47-42	05-10	39-34	17-22
13.43-39	19-23	48-43	23-28	32x23	18x40	44x35	12-18	31-26	07-12	37-31	01-07
19.42-37	03-09	35-30	14-19	30-24	19x30	25x34	18-23	34-30	12-18	30-25	07-12
25.33-29	23x34	39x30	10-14	37-32	22-27	31x22	18x27	32x21	16x27	41-37	13-18
31.37-32	11-16	32x21	16x27	38-32	27x38	43x32	06-11	36-31	11-17	46-41	18-23
37.49-43	09-13	43-39	13-18	39-33	17-22	32-28	23x32	31-27	32x21	26x28	18-22
43.28x17	12x21	33-29	21-27	41-37	08-13	29-23	02-08	30-24	08-12	25-20	14x25
49.23-19	13-18	19-14	12-17	14-10	18-22	10-05	17-21	24-20			

## Patrick Casaril - Frans Claessens 1-1

01.32-28	18-23	38-32	12-18	31-27	17-21	37-31	21-26	43-38	26x37	42x31	07-12
07.41-37	20-24	47-42	14-20	27-22	18x27	31x22	02-07	49-43	10-14	34-29	23x34
13.39x30	20-25	44-39	25x34	40x20	15x24	39-34	05-10	46-41	12-18	37-31	18x27
19.31x22	07-12	36-31	01-07	31-27	12-18	41-37	07-12	45-40	11-17	22x11	16x07
25.37-31	18-23	43-39	13-18	48-43	09-13	50-45	04-09	34-29	23x34	40x20	14x25
31.45-40	09-14	40-34	03-09	42-37	14-20	28-22	09-14	34-29	10-15	32-28	19-24
37.38-32	25-30	22-17	12x21	27x16							

	1	2	3	4	5	6	7	8	9	10	11	12	+	=	-	Pt
Casaril P.	X	0	1	2	2	2	2	2	2	1	2	2	8	2	1	18
Verpoest O.	2	X	1	1	2	1	0	2	2	2	2	2	7	3	1	17
Verpoest H.	1	1	X	1	1	1	2	2	2	2	2	2	6	5	0	17
Michiels S.	0	1	1	X	1	2	1	1	1	2	1	1	2	8	1	12
Verschueren D.	0	0	1	1	X	1	2	1	2	1	2	1	3	6	2	12
Marini F.	0	1	1	0	1	X	1	0	1	2	2	2	3	5	3	11
Domb D.	0	2	0	1	0	1	X	1	1	1	1	2	2	6	3	10
Werrebrouck M.	0	0	0	1	1	2	1	X	1	2	0	1	2	5	4	9
Conrad E.	0	0	0	1	0	1	1	1	X	2	1	1	1	6	4	8
Claessens F.	1	0	0	0	1	0	1	0	0	X	2	1	1	4	6	6
Willems T.	0	0	0	1	0	0	1	2	1	0	X	1	1	4	6	6
Berden O.	0	0	0	1	1	0	0	1	1	1	1	X	0	6	5	6

Frebor

## 2de KLASSE

### Ronde 1

#### Rene Moris - Leon Lemaitre 2-0

01.33-28	17-21	39-33	21-26	44-39	18-23	50-44	12-17	31-27	17-21	36-31	20-24
07.34-30	07-12	30-25	12-18	41-36	14-20	25x14	9x20	40-34	24-29	33x24	20x40
13.45x34	15-20	39-33	10-15	44-39	04-10	27-22	18x27	31x22	11-17	22x11	06x17
19.37-31	26x37	42x31	20-24	47-42	10-14	34-29	23x34	39x30	13-18	43-39	18-23
25.31-27	21-26	49-43	01-06	46-41	08-12	41-37	17-21	27-22	12-17	22x11	06x17
31.37-31	26x37	42x31	21-26	39-34	26x37	32x41	23x32	38x27	05-10	43-38	02-08
37.41-37	08-13	37-32	13-18	48-42	18-23	33-29	24x33	38x18	19-24	30x19	14x12
43.34-29	10-14	32-28	03-08	35-30	08-13	27-22	12-18	22x11	16x07	28-23	07-12
49.30-24	12-17	23x21	14-19	21-17	19x30	29-24	30x19	17-12	19-23	12-07	23-29
55.07-02	13-18	02-07	18-23	42-38	23-28	07x45					

#### Valere Hermans - Henri Grau 1-1

01.33-28	18-23	31-27	12-18	36-31	07-12	41-36	01-07	46-41	20-24	39-33	14-20
07.44-39	17-22	28x17	11x22	31-26	22x31	36x27	10-14	50-44	05-10	41-36	20-25
13.34-29	23x34	40x20	15x24	33-28	18-23	37-31	10-15	44-40	13-18	39-34	14-20
19.38-33	09-13	42-38	24-29	33x24	19x39	28x19	13x24	43x34	03-09	47-42	09-13
25.49-43	04-09	43-39	18-23	48-43	23-28	32x23	24-30	35x24	20x18	40-35	18-22
31.27x18	12x23	38-33	07-12	42-38	12-18	33-29	02-07	29-24	18-22	31-27	22x31
37.26x37	13-18	34-30	25x34	39x30	09-14	30-25	08-13	43-39	07-12	39-34	16-21
43.34-30	14-19	25-20	23-29	24x33	15x24	30-25	12-17	35-30	24x35	25-20	19-24
49.20x29	13-19	38-32	17-22	32-28	35-40	28x26	40-44	26-21	18-22	45-40	44x35
55.37-32	35-40	32-28	22-27	21x32	40-44	29-23	19-24	32-27	44-49	27-22	49-40
61.22-18	24-30	36-31	30-34	23-19	40-49	18-13	49-35	31-27	34-39	33x44	35x16
67.13-08											

#### Freddie Borghoms - Antoine Pellens 2-0

01.31-26	19-23	37-31	14-19	41-37	10-14						
04.46-41	17-21	26x17	12x21	31-27	21-26						
07.33-28	07-12	34-30	20-24	39-33	11-17						
10.44-39	17-21	40-34	01-07	30-25	14-20						
13.25x14	9x20	34-30	04-09	30-25	07-11						
16.25x14	9x20	36-31	05-10	45-40	10-14						
19.40-34	24-29	33x24	20x40	35x44	12-17						
22.38-33	17-22	28x17	21x12	42-38	11-17						
25.41-36	17-22	47-42	23-28	32x23	19x28						
28.33-29	28-33	39x17	12x41	36x47	26x37						
31.42x31	06-11	44-39	11-17	50-44	14-20						
34.44-40	13-19	39-34	08-13	48-42	02-08						
37.49-44	03-09	43-39	20-25	42-37	19-24						
40.29x20	15x24	37-32	09-14	31-26	14-19						
43.38-33	18-23	33-29	24x33	39x28	13-18						
46.26-21	16x38	44-39	23x32	39-33	38x29						
49.34x03	17-22	03-21	22-27	21-08	27-31	08x24	31-36				
53.40-34	32-37	24-19	36-41	47x36	37-42	19-37	42x31	36x27			

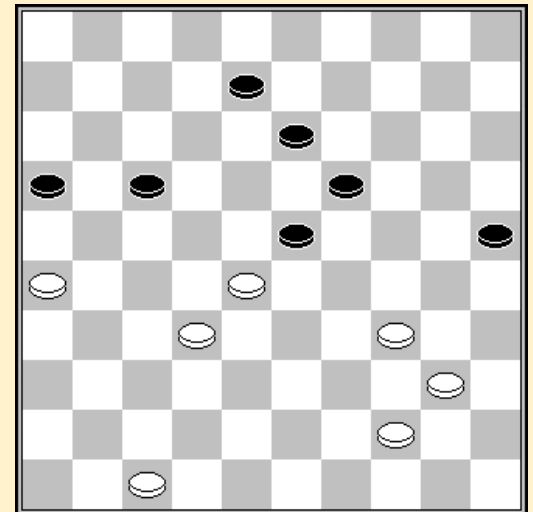

Stand na 45. 39x28

## Ronde 2

## Rene Moris - Antoine Pellens 0-2

01.32-28	17-22	28x17	11x22	37-32	06-11	41-37	12-17	46-41	08-12	34-29	19-23
07.32-28	23x32	37x28	16-21	40-34	03-08	45-40	01-06	41-37	11-16	37-32	20-24
13.29x20	15x24	34-29	10-15	29x20	15x24	40-34	05-10	50-45	14-20	34-29	10-15
19.44-40	21-27	32x21	17x37	42x31	07-11	28x17	11x22	38-32	22-27	32x21	16x27
25.31x22	18x27	43-38	12-18	49-44	06-11	47-41	11-16	41-37	16-21	40-34	02-07
31.34-30	07-11	30x19	13x24	38-32	27x38	33x42	24x33	39x28	20-25	42-38	15-20
37.37-32	11-17	36-31	18-22	48-42	22x33	38x29	17-22	42-37	21-26	32-27	08-13
43.27x18	13x22	29-23	09-14	44-39	14-19	23x14	20x09	45-40	09-13	39-33	13-19
49.33-29	19-24	29x20	25x14	40-34	14-19	34-29	04-09	35-30	09-13	30-25	13-18
55.29-24	19x30	25x34	18-23	34-30	23-29	30-25	29-34	25-20	34-39	20-14	39-43
61.14-10	43-49	37-32	26x28	10-05	49-32						

## Valere Hermans - Leon Lemaitre 2-0

01.34-30	20-25	32-28	25x34	39x30	18-23						
04.37-32	15-20	41-37	20-24	44-39	17-21						
07.31-27	21-26	30-25	11-17	40-34	10-15						
10.34-29	23x34	39x30	17-21	43-39	04-10						
13.49-43	12-18	27-22	18x27	37-31	26x37						
16.42x22	21-26	36-31	26x37	32x41	07-12						
19.41-36	01-07	47-41	07-11	41-37	15-20						
22.45-40	12-17	40-34	08-12	50-45	02-08						
25.46-41	12-18	37-32	18x27	32x12	08x17						
28.28-23	19x28	30x08	03x12	33x22	17x28						
31.39-33	28x30	35x13									

Stand na 25. 46-41

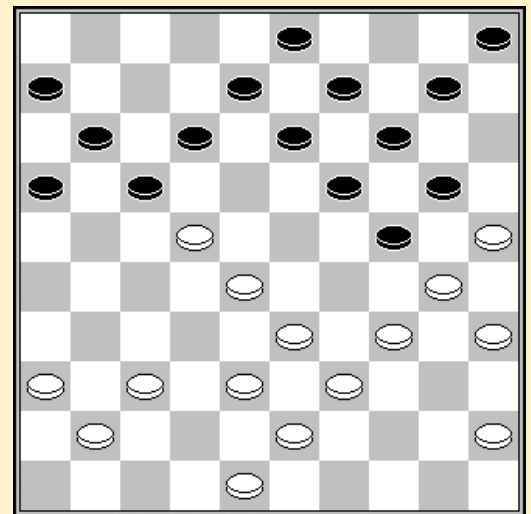

## Freddie Borghoms - Henri Grau 2-0

01.32-28	19-23	28x19	14x23	37-32	10-14	34-30	14-19	30-25	17-21	25x14	19x10
07.41-37	10-14	47-41	05-10	40-34	21-26	45-40	11-17	50-45	07-11	35-30	13-19
13.30-25	08-13	40-35	23-28	32x23	18x40	45x34	02-08	34-29	01-07	29-24	19x30
19.25x34	14-19	31-27	10-14	35-30	17-21	36-31	21x32	37x28	26x37	41x32	12-18
25.34-29	18-23	29x18	13x22	28x17	11x22	32-28	07-11	28x17	11x22	46-41	09-13
31.41-36	08-12	38-32	22-27	32x21	16x27	42-37	19-23	43-38	06-11	37-32	12-18
37.32x21	23-28	33x22	18x16	36-31	14-19	38-32	15-20	49-43	13-18	43-38	04-09
43.31-26	20-24	30-25	18-22	26-21	16x27	32x21	22-28	21-16	11-17	38-33	17-22
49.16-11	19-23	11-07	23-29	07-02	29x38	02x35	03-08	35x02	28-32	02-24	22-27
55.24x42	09-14	25-20	14x25	39-34							

## Stand

Borghoms F.	4	Pellens A.	2
Hermans V.	3	Grau H.	1
Moris R.	2	Pellens A.	0

Ronde 3

Leon Lemaitre - Henri Grau 2-0

01.34-30	20-25	40-34	15-20	45-40	10-15
04.50-45	17-22	31-26	11-17	37-31	05-10
07.41-37	07-11	32-27	17-21	26x28	19-24
10.30x19	14x21	31-26	10-14	26x17	11x22
13.37-31	01-07	31-26	14-19	46-41	07-11
16.41-37	19-23	37-31	13-19	38-32	11-17
19.42-38	09-13	32-28	23x32	38x27	19-23
22.34-29	23x34	40x29	20-24	29x20	25x14
25.43-38	03-09	48-43	13-19	44-40	08-13
28.33-29	15-20	38-33	04-10	35-30	10-15
31.30-25	02-08	40-35	19-23	47-42	23x34
34.39x30	06-11	43-38	22-28	33x22	17x28
37.27-21	16x27	31x33	18-22	45-40	13-18
40.40-34	09-13	34-29	22-28	33x22	18x27
43.42-37	12-18	30-24	08-12	49-43	18-22
46.43-39	12-18	29-23	18x29	24x33	20-24
49.26-21	27x16	25-20	14x25	33-29	24x31
52.36x09	16-21	09-04	11-17	39-34	21-26

04-36

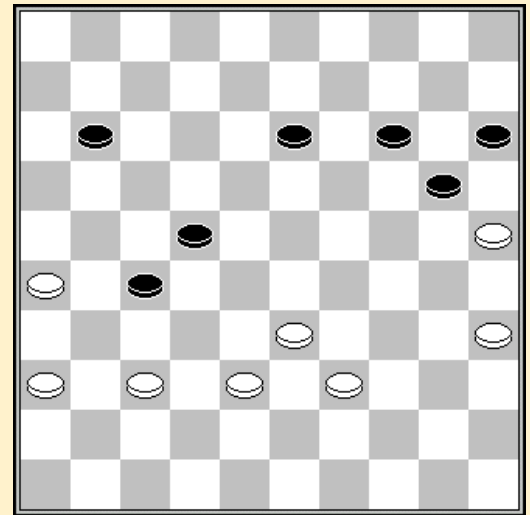

Stand na 48. 24x33

Antoine Pellens - Valere Hermans 0-2

01.33-29	20-25	39-33	15-20	44-39	19-24
04.50-44	10-15	32-28	17-22	28x17	12x21
07.37-32	21-26	32-28	26x37	41x32	04-10
10.34-30	25x23	28x30	20-25	46-41	25x34
13.40x29	07-12	41-37	11-17	32-28	01-07
16.37-32	14-20	44-40	20-25	47-41	10-14
19.41-37	17-21	40-34	14-20	49-44	20-24
22.29x20	25x14	44-40	05-10	34-30	07-11
25.40-34	11-17	30-24	18-22	34-29	02-07
28.28-23	06-11	32-28	13-18	35-30	09-13
31.30-25	22-27	37-31	03-09	31x22	18x27
34.45-40	13-18	40-34	09-13	42-37	21-26
37.24-20	15x24	29x09	18x40	09x18	12x41
40.36x47	40-45	33-29	45-50	39-34	50-22
43.38-33	22x30	25x34	10-14	34-30	08-13
46.30-24	13-18	43-39	17-22	39-34	11-17
49.34-30	18-23	29x18	22x13		

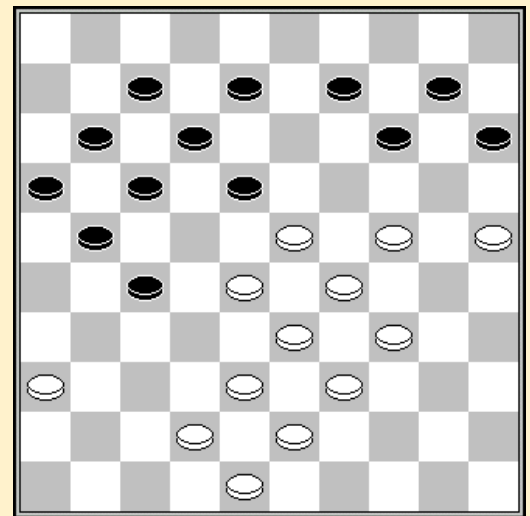

Stand na 35. 40-34

Rene Moris - Freddie Borghoms 1-1

01.32-28	20-25	37-32	14-20	41-37	10-14	46-41	05-10	31-27	17-22	28x17	11x31
07.36x27	06-11	41-36	11-17	34-30	25x34	39x30	20-25	40-34	17-21	44-39	01-06
13.50-44	21-26	44-40	15-20	30-24	20x29	33x24	19x30	35x24	14-19	40-35	19x30
19.35x24	10-15	49-44	18-23	44-40	13-18	34-30	25x34	40x29	23x34	39x30	06-11
25.32-28	09-14	37-32	11-17	27-21	16x27	32x21	26-31	36x27	17x26	38-32	14-20
31.28-23	20x29	23x34	12-17	27-21	17-22	21-16	08-12	34-29	22-27	32x21	26x17
37.29-24	04-09	43-39	03-08	42-38	09-14	48-42	08-13	45-40	17-22	40-35	13-19
43.24x13	18x09	39-33	12-18	33-28	22x33	38x29	07-11	16x07	02x11	42-38	11-17
49.38-32	17-21	32-28	21-26	30-24	26-31	35-30	31-36	30-25	09-13	25-20	14x25
55.28-23	13-19	24x22	25-30	22-18	30-35	18-12	35-40	12-08	40-44	08-03	44-49
61.23-18	15-20	03x25	49-38								



## Stand

Borghoms F.	7	Pellens A.	3
Hermans V.	7	Grau H.	2
Moris R.	3	Lemaitre L.	2

## Ronde 4

## Henri Grau - Antoine Pellens 1-1

01.32-28 20-25 37-32 14-20 41-37 10-14 46-41 05-10 31-27 19-23 28x19 14x23  
 07.33-28 09-14 28x19 14x23 39-33 10-14 33-28 13-19 44-39 08-13 50-44 04-09  
 13.36-31 02-08 41-36 17-22 28x17 12x21 34-29 23x34 40x29 19-24 27-22 18x27  
 19.31x22 24x33 39x28 07-12 47-41 21-26

## Valere Hermans - Rene Moris 2-0

01.33-28 20-24 39-33 15-20 44-39 10-15 34-30 18-23 31-27 17-21 37-31 12-18  
 07.41-37 07-12 30-25 01-07 40-34 24-30 35x24 20x40 45x34 15-20 33-29 05-10  
 13.39-33 10-15 34-30 23x34 30x39 18-23 31-26 20-24 26x17 11x31 36x27 23-29  
 19.50-45 29-34 39x30 24x35 43-39 19-24 45-40 35x44 39x50 12-18 46-41 07-12  
 25.41-36 14-19 36-31 09-14 31-26 18-23 49-43 15-20 47-41 04-10 41-36 10-15  
 31.37-31 24-29 33x24 20x29 28-22 12-17 22x11 16x07 43-39 15-20 39-33 20-24  
 37.50-45 07-12 27-21 12-18 21-16 08-12 31-27 12-17 27-21 02-08 21x12 18x07  
 43.36-31 08-12 31-27 13-18 45-40 14-20 25x14 19x10 48-43 10-15 43-39 15-20  
 49.39-34 20-25 42-37 06-11 27-22 18x27 32x21 03-08 37-32 08-13 33-28 13-18  
 55.28x30 11-17 34x23 25x45 23-19 18-23 19x28 45-50 28-23 17-22 23-19 50-45  
 61.19-14 45-29 38-33

## Leon Lemaitre - Freddie Borghoms 0-2

01.32-28 18-23 34-30 23x32 37x28 12-18 42-37 07-12 37-32 01-07 41-37 20-25  
 07.47-42 25x34 40x29 16-21 31-27 21-26 37-31 26x37 42x31 19-23 28x19 14x34  
 13.39x30 11-16 44-39 17-21 31-26 10-14 26x17 12x21 46-41 07-12 41-37 05-10  
 19.50-44 02-07 33-28 21-26 39-33 07-11 44-39 18-23 28x19 14x23 30-25 12-18  
 25.33-29 23x34 39x30 10-14 45-40 18-22 27x18 13x22 40-34 11-17 48-42 17-21  
 31.32-28 22x33 38x29 06-11 43-38 21-27 30-24 08-13 34-30 13-18 49-43 16-21  
 37.43-39 11-16 37-32 18-22 42-37 14-19 24x13 09x18 39-33 27-31 36x27 22x42  
 43.38x47 21-27 32x21 16x27 25-20 15x24 30x19 27-32 35-30 26-31 30-24 31-36  
 49.19-14 32-37 33-28 37-41 24-19 03-08 28-23 08-12 47-42 41-47 14-10 47x02

## Ronde 5

## Henri Grau - Rene Moris 2-0

01.34-29

## Antoine Pellens - Leon Lemaitre 2-0

01.33-29 20-25 39-33 14-20 44-39 10-14 50-44 05-10 31-26 19-24 32-28 17-22  
 07.28x17 12x21 26x17 11x22 37-32 07-11 41-37 08-12 46-41 02-08 32-28 01-07  
 13.28x17 11x22 38-32 07-11 43-38 14-19 48-43 10-14 32-28 24-30 35x24 19x30  
 19.28x17 11x22 29-23 18x29 33x35 14-19 38-33 12-17 33-28 22x33 39x28 08-12  
 25.44-39 13-18 37-32 09-13 41-37 03-09 36-31 18-22 28-23 19x28 32x23 13-18  
 31.35-30 18x29 34x23 25x34 40x29 16-21 31-26 04-10 23-19 06-11 45-40 11-16  
 37.39-33 21-27 43-39 27-31

Freddie Borghoms - Valere Hermans 1-1  
 01.32-28 17-22 28x17 11x22 37-32 06-11  
 04.41-37 01-06 31-26 19-23 37-31 22-27  
 07.31x22 18x27 32x21 16x27 34-29 23x34  
 10.40x29 20-24 29x20 15x24 45-40 10-15  
 13.40-34 05-10 50-45 11-17 45-40 13-18  
 16.42-37 06-11 37-31 09-13 31x22 18x27  
 19.47-42 04-09 42-37 14-20 34-29 27-31  
 22.36x27 17-22 27x18 12x45 44-40 45x34  
 25.39x19 13x24 33-28 09-13 46-41 10-14  
 28.41-36 14-19 37-31 20-25 31-27 24-30  
 31.35x24 19x30 38-33 30-35 49-44 15-20  
 34.36-31 20-24 26-21 13-18 43-39 25-30  
 37.31-26 07-12 48-43 24-29 33x24 30x19  
 40.43-38 19-24 28-23 18x29 39-34 29x49  
 43.21-16 49x21 26x06 02-07 06-01 08-13  
 46.01-06 24-30 06-44 30-34 44-11 03-08  
 49.11x02 34-40 16-11 40-45 11-06 45-50  
 52.06-01 12-18 01x45

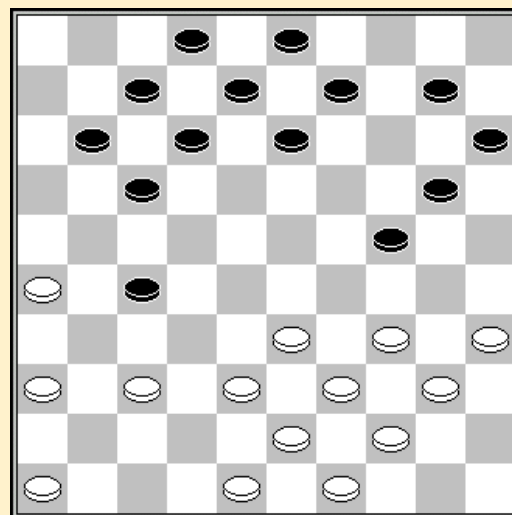

Stand na 20. 14-20

	1	2	3	4	5	6		+	=	-	Pt
Borghoms F.	X	1	2	2	1	2		3	2	0	8
Hermans V.	1	X	2	1	2	2		3	2	0	8
Pellens A.	0	0	X	1	2	2		2	1	2	5
Grau H.	0	1	1	X	2	0		1	2	2	4
Moris R.	1	0	0	0	X	2		1	1	3	3
Lemaitre L.	0	0	0	2	0	X		1	0	4	2