

BELGISCH KAMPIOENSCHAP 1987

In dezelfde reeks verschenen :

Belgisch Kampioenschap

1969 / 1970 / 1971 / 1972 / 1973 / 1974 / 1975 / 1976 / 1977

1978 / 1980 / 1981 / 1983 / 1984 / 1985 / 1986 / 1987 / 1989

1990 / 1991 / 1992 / 1993 / 1994 / 1995 / 1996 / 1997 / 1998

1999 / 2000 / 2001 / 2002 / 2003 / 2004 / 2005 / 2006 / 2007

2008 / 2009 / 2010 / 2011 / 2012 / 2013 / 2014 / 2015 / 2016

2017 / 2018 / 2019

Belgisch Kampioenschap 1/2 finale 1988

V.U.

Borghoms F.

Homebrew.ed@telenet.be

HOOFDKLASSE

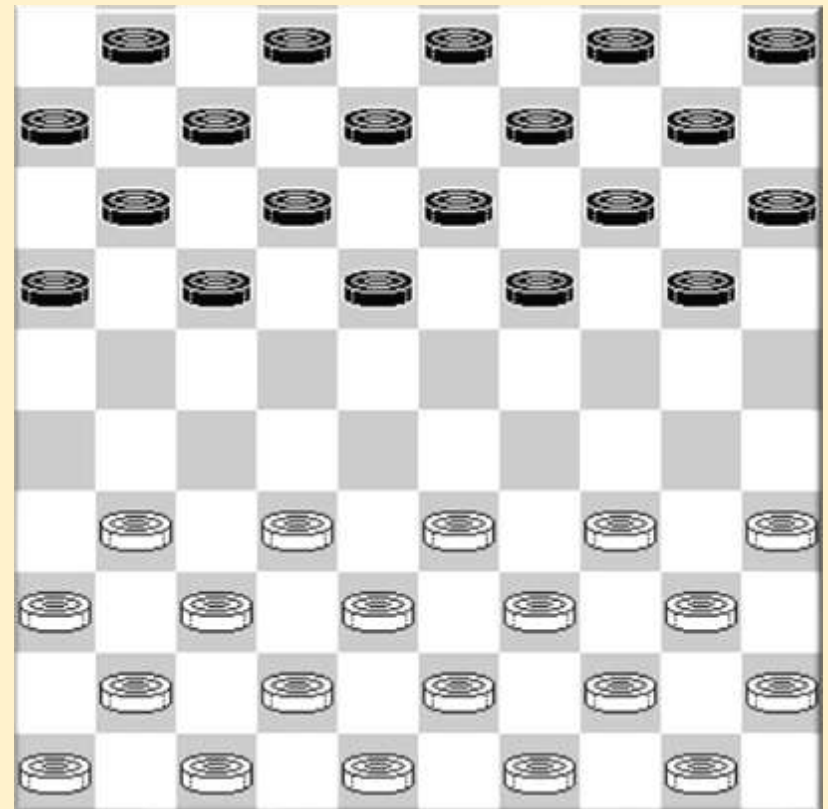

Ronde 1

Freddie Borghoms - Teddy Woestenborghs						1-1	0:58/2:57					
01.32-28	18-23	34-29	23x34	40x29	12-18	37-32	07-12	41-37	01-07	46-41	20-24	
07.29x20	15x24	39-34	18-23	31-27	17-21	36-31	12-18	41-36	21-26	44-40	24-29	
13.33x24	19x39	43x34	07-12	28x19	14x23	49-43	10-14	50-44	05-10	44-39	14-19	
19.39-33	10-14	35-30	12-17	27-21	16x27	32x12	8x17	31-27	17-22	37-32	22x31	
25.36x27	11-17	33-28	02-08	42-37	04-10	47-42	10-15	40-35	14-20	30-25	09-14	
31.34-30	20-24	43-39	14-20	25x14	19x10	28x19	17-22	30-25	22x31	19x30	31-36	
37.39-33	26-31	37x26	36-41	42-37	41-47	33-29	47x24	30x19	13x24	45-40	03-09	
43.40-34	06-11	34-30	09-14	30x19	14x23	35-30	10-14	48-43	15-20	43-39	23-29	
49.30-24	29-34	39x30	20x29	32-28	08-13	28-23	29-33	23x12	33-39	26-21	39-43	
55.21-16	43-49	16x07	49-43	37-31	14-20	25x14						

Yves Vandeberg - Danny Verschueren						1-1	2:55/2:26					
01.32-28	18-23	33-29	23x32	37x28	20-25	41-37	17-21	37-32	15-20	46-41	21-26	
07.41-37	19-24	39-33	14-19	44-39	10-14	50-44	05-10	29-23	11-17	34-29	07-11	
13.31-27	01-07	40-34	17-21	27-22	12-17	36-31	07-12	31-27	10-15	47-41	13-18	
19.22x13	09x18	34-30	25x34	29x40	18x29	28-22	17x28	32x34	21x32	37x28	12-18	
25.38-32	16-21	42-37	08-13	34-29	21-27	32x21	26x17	37-32	04-09	41-37	17-22	
31.28x17	11x22	32-28	02-08	28x17	18-23	29x18	13x11	40-34	08-13	48-42	13-18	
37.42-38	03-08	34-29	20-25	29x20	15x24	44-40	18-23	40-34	11-17	49-44	17-22	
43.44-40	22-28	33x22	23-29	34x23	19x17	40-34	14-19	38-33	08-13	34-29	06-11	
49.29x20	25x14	45-40	17-22	40-34	14-20	34-29	09-14	43-38	20-25	38-32	11-17	
55.32-28	25-30	35x24	19x30	28-23	17-21	23-18	30-34	18x20	34x43			

Eric Conrad - Fernand Marini						0-2	1:21/1:33					
01.35-30	20-25	40-35	15-20	44-40	20-24							
04.31-26	16-21	50-44	11-16	37-31	06-11							
07.31-27	01-06	41-37	14-20	46-41	10-15							
10.36-31	09-14	33-28	05-10	38-33	04-09							
13.42-38	18-22	27x18	12x23	47-42	13-18							
16.41-36	18-22	31-27	22x31	36x27	09-13							
19.37-31	13-18	42-37	24-29	33x22	07-12							
22.28x19	17x28	26x17	12x21	32x23	21x41							
25.48-42	41-47	34-29	25x34	39x30	47-36							
28.38-32	36x47											

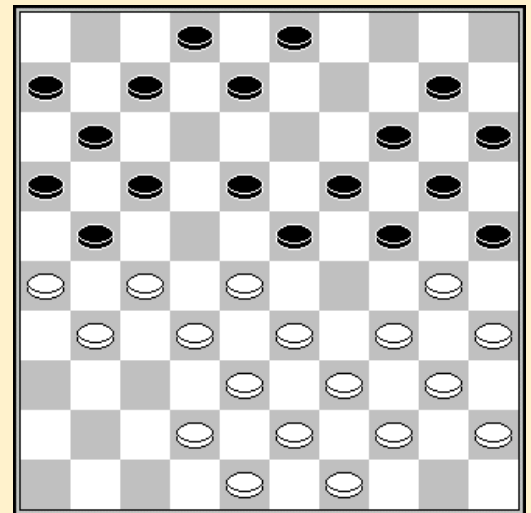

Stand na 19. 13-18

Oscar Verpoest - Hugo Verpoest						1-1	0:05/0:05					
01.32-28	19-23	28x19	14x23	33-28	23x32	37x28	10-14	41-37	05-10	37-32	18-23	
07.28x19	14x23	46-41	10-14	41-37	14-19	39-33	12-18	44-39	07-12	50-44		

Henri Grau - Bernard Lemmens						0-2	1:05/1:30					
01.32-28	16-21	31-26	11-16	37-32	07-11	41-37	01-07	34-30	18-22	37-31	21-27	
07.32x21	16x27	30-25	13-18	42-37	09-13	40-34	11-16	44-40	07-11	50-44	16-21	
13.37-32	20-24	48-42	03-09	46-41	02-07	41-37	18-23	33-29	24x33	38x18	22x33	
19.39x28	13x33	31x22	17x28	32x23	19x28	26x17	11x22	43-39	08-13	37-32	28x48	
25.39x19	48x08											

Ronde 2

Henri Grau - Antoine Pellens 1-1 2:26/1:59

01.32-28	18-23	33-29	23x32	37x28	13-18	39-33	17-22	28x17	11x22	41-37	06-11
07.37-32	01-06	44-39	09-13	32-27	04-09	50-44	19-23	35-30	20-25	30-24	14-19
13.40-35	19x30	35x24	11-17	46-41	07-11	42-37	10-14	24-19	13x24	29x20	15x24
19.34-29	23x34	39x10	05x14	33-29	14-19	43-39	08-13	44-40	02-08	38-33	17-21
25.40-35	21x32	37x17	11x22	48-43	16-21	41-37	21-26	47-42	19-23	49-44	23x34
31.39x30	25x34	44-40	13-19	40x29	19-23	43-38	23x34	33-28	22x33	38x40	18-23
37.42-38	23-28	37-32	26x37	32x41	12-18	40-34	06-11	35-30	18-23	38-33	28x39
43.34x43	23-29	36-31	08-12	41-37	09-14	43-38	03-08	31-27	12-18	37-32	18-23
49.27-22	14-19	32-27	11-16	45-40	08-12	40-35	12-17	22x11	16x07	38-33	29x38
55.30-24	19x30	35x24	38-43	24-20	43-49	20-14	49x16	14-09			

Yves Vandeberg - Freddie Borghoms 1-1 2:40/1:45

01.33-29	19-23	35-30	14-19	40-35	17-22	44-40	11-17	38-33	06-11	42-38	01-06
07.50-44	20-24	29x20	15x24	48-42	22-28	33x22	18x27	31x22	17x28	36-31	16-21
13.31-26	10-14	26x17	12x21	30-25	08-12	34-29	24x33	38x18	12x23	40-34	02-08
19.34-29	23x34	32x23	19x28	39x30	07-12	42-38	12-18	44-39	11-17	45-40	06-11
25.40-34	05-10	38-33	17-22	34-29	11-16	43-38	21-27	39-34	28x39	34x43	16-21
31.37-32	21-26	32x21	26x17	38-33	22-27	41-37	18-23	29x18	13x22	46-41	17-21
37.43-38	21-26	41-36	08-12	37-32	09-13	32x21	26x17	47-42	22-27	42-37	17-21
43.49-43	04-09	33-28	10-15	43-39	21-26	37-32	13-18	32x21	26x17	36-31	14-20
49.25x14	09x20	31-27	20-25	30-24	03-08	38-32	25-30	24-19	18-23	35x24	23x14
55.27-22	17-21	24-19	14x23	28x19	15-20	39-34	20-24	19x30	08-13	30-24	12-18
61.22-17	21x12	34-30	18-23	30-25	13-18	25-20	18-22	20-14	22-27	32x21	23-28

Hugo Verpoest - Teddy Woestenborghs 1-1 1:42/2:20

01.32-28	18-23	38-32	12-18	31-27	20-24	43-38	07-12	37-31	14-20	41-37	10-14
07.49-43	01-07	46-41	05-10	34-29	23x34	40x29	20-25	29x20	15x24	27-22	18x27
13.31x22	16-21	44-40	10-15	40-34	14-20	45-40	09-14	36-31	21-27	32x21	17x26
19.50-45	24-30	35x24	19x30	31-27	14-19	33-29	30-35	38-33	35x44	39x50	20-24
25.29x20	15x24	37-32	12-18	41-37	07-12	42-38	12-17	43-39	18-23	50-44	04-09
31.47-42	24-30	44-40	30-35	27-21	35x44	21x12	08x17	39x50	02-08	33-29	17-21
37.29x18	11-17	22x11	13x33	38x29	06x17	50-44	17-22	44-39	08-13	39-33	19-24
43.29x20	25x14	32-28	13-18	28x17	21x12	45-40	12-17	40-35	17-22	42-38	09-13
49.35-30	22-28	33x22	18x27	34-29	13-18	30-24	03-08	38-33	08-12	37-32	27x38
55.33x42	12-17										

Oscar Verpoest - Danny Verschueren 2-0 2:01/2:37

01.32-28	17-22	28x17	11x22	37-32	06-11	31-26	19-23	41-37	14-19	34-29	23x34
07.40x29	22-27	32x21	16x27	46-41	18-22	29-24	19x30	35x24	20x29	33x24	13-18
13.37-31	18-23	42-37	01-06	37-32	11-16	32x21	16x27	41-37	07-11	48-42	02-07
19.37-32	11-16	32x21	16x27	42-37	07-11	47-41	09-13	37-32	11-16	32x21	16x27
25.41-37	06-11	39-34	10-14	44-40	04-09	50-44	12-17	34-29	23x34	40x29	14-19
31.37-32	19x30	32x12	08x17	38-32	03-08	43-39	05-10	39-33	10-14	44-39	14-19
37.32-28	19-24	29x20	15x24	26-21	17x37	28x06	37-42	06-01	09-14	45-40	14-20
43.40-35	20-25	33-28	30-34	39x19	13x24	28-22	42-47	22-17	47-38	17-11	38-27
49.11-06	27-04	01-23	04-15	06-01	08-13	23-45	24-30	35x24	15x42	45-40	42-37
55.40-35	37-32	35x02	32-37	01-45	37-26	36-31	26x48	45-34	48x30	02x35	

Bernard Lemmens - Fernand Marini 0-2 1:59/1:56

01.33-29	20-25	39-33	15-20	44-39	10-15	32-28	05-10	28-23	19x28	33x22	17x28
07.29-24	20x29	34x32	16-21	31-26	11-16	26x17	12x21	50-44	06-11	36-31	14-19
13.39-33	21-26	31-27	19-23	44-39	10-14	33-28	13-19	39-33	09-13	37-31	26x37
19.42x31	14-20	43-39	20-24	41-36	07-12	49-43	12-17	47-42	15-20	31-26	04-10
25.42-37	08-12	39-34	10-15	34-29	23x34	40x29	02-08	37-31	01-06	27-22	18x27
31.31x22	12-18	46-41	18x27	32x12	08x17	41-37	13-18	37-32	17-22	28x17	11x22
37.43-39	22-27	32x21	16x27	48-42	03-08	42-37	06-11	45-40	08-12	40-34	18-22
43.35-30	24x35	29-24	20x40	39-34	40x29	33x13	12-18				

Stand

Marini F.	4	Woestenborghs T.	2
Verpoest O.	3	Grau H.	1
Borghoms F.	2	Pellens A.	1
Lemmens B.	2	Verschuieren D.	1
Vandeberg Y.	2	Conrad E.	0
Verpoest H.	2		

Ronde 3

Danny Verschuieren - Teddy Woestenborghs 2-0 1:31/2:00

01.35-30	17-21	30-25	21-26	34-29	11-17	40-34	17-21	45-40	06-11	50-45	01-06
07.40-35	21-27	31x22	18x27	32x21	26x17	37-32	13-18	41-37	09-13	32-28	04-09
13.38-32	20-24	29x20	15x24	43-38	18-23	34-30	14-20	25x14	9x20	49-43	10-14
19.36-31	17-21	46-41	12-18	31-27	21-26	30-25	05-10	41-36	10-15	44-40	07-12
25.39-34	12-17	43-39	17-21	34-30	08-12	39-34	03-09	34-29	23x34	40x29	02-07
31.45-40	18-23	29x18	13x31	36x27	09-13	40-34	24-29	34x23	20-24	27-22	12-17
37.23-18											

Fernand Marini - Antoine Pellens 2-0 1:01/1:38

01.31-27	19-23	33-28	17-21	28x19	14x23
04.39-33	10-14	33-28	05-10	28x19	14x23
07.44-39	10-14	27-22	18x27	36-31	27x36
10.32-27	21x32	37x10	09-14	10x19	13x24
13.34-30	03-09	30x19	20-25	35-30	25x34
16.40x29	04-10	41-37	16-21	45-40	21-26
19.46-41	12-18	39-34	11-17	37-32	06-11
22.41-37	08-13	19x08	02x13	43-39	01-06
25.40-35	10-14	38-33	17-22	32-28	14-20
28.28x17	11x22	50-44	13-19	42-38	09-13
31.34-30	22-28	33x22	18x27	48-42	07-12
34.39-33	06-11	33-28	12-18	30-24	19x30
37.35x24	11-17	44-39	18-22	28-23	27-31
40.39-33	22-27	49-43	20-25	43-39	17-22
43.39-34	13-18	23x12	22-28	33x22	27x07
46.29-23	07-12	23-19	12-18	38-32	18-22
49.19-14	22-27	32x21	26x17	37x26	17-22
52.26-21	22-28	42-38			

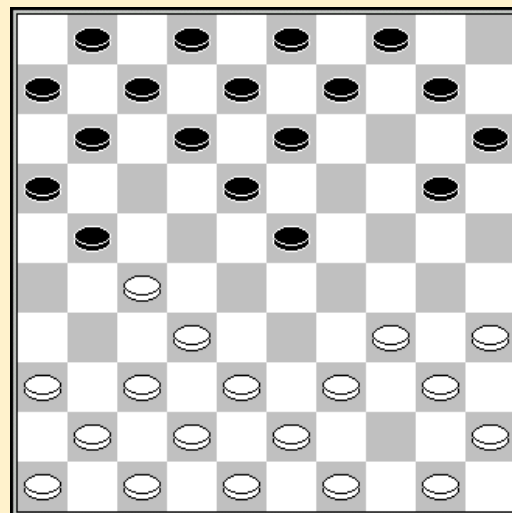

Stand na 07. 44-39

Freddie Borghoms - Hugo Verpoest 0-2

2:27/2:03

01.32-28 18-23 38-32 12-18 33-29 20-24
 04.29x20 15x24 43-38 07-12 49-43 10-15
 07.31-27 24-29 36-31 17-21 41-36 02-07
 10.35-30 21-26 39-33 14-20 33x24 20x29
 13.30-25 09-14 27-22 18x27 31x22 12-18
 16.37-31 26x37 42x31 18x27 31x22 07-12
 19.36-31 12-17 31-27 04-09 47-41 17-21
 22.43-39 01-07 41-37 07-12 46-41 11-17
 25.22x11 16x07 27x16 07-11 16x18 13x31
 28.41-36 23-28 32x23 29x18 36x27 08-12
 31.48-42 06-11 42-37 09-13 34-29 12-17
 34.29-24 19x30 25x34 11-16 39-33 03-09
 37.44-39 17-21 37-32 18-22 27x18 13x22
 40.50-44 21-26 33-28 22x33 39x28 16-21
 43.44-39 26-31 34-29 31-36 29-23 21-26
 46.23-18 36-41 18-12 41-47 28-22 26-31
 49.32-27 31-36 12-07 47-38 07-01 38x16
 52.39-33 36-41 40-34 16-11 33-28 41-47
 55.01-06 11-16 28-23 47-42 22-17 42-48
 58.17-12 48x30 45-40 16-02 06-50 30-48
 61.50-22 48-26 22x04 26x03 40-34 14-19
 64.23x14 03x48

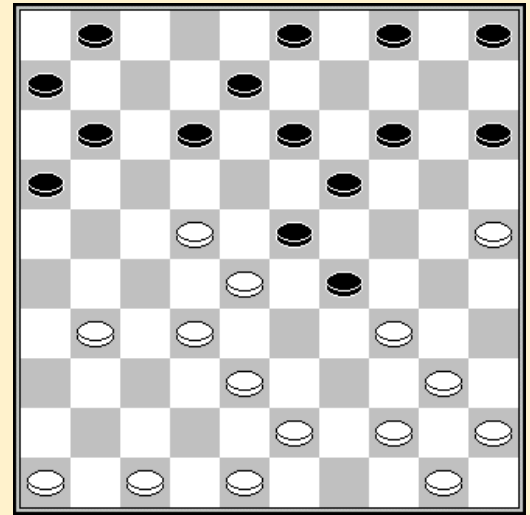

19. .. 19-24

20. 28x30 04-10 21. 34x23 14-20 22. 25x14 10x26 +
 20. 28x10 05x14 21. 34x23 12-18 22. 23x12 08x26 +

Oscar Verpoest - Yves Vandenberg 1-1

1:40/1:45

01.32-28 17-22 28x17 12x21 37-32 07-12 41-37 21-26 34-29 01-07 40-34 20-25
 07.45-40 14-20 50-45 10-14 33-28 05-10 38-33 19-23 28x19 13x24 43-38 09-13
 13.49-43 14-19 32-28 10-14 31-27 04-09 28-22 18-23 29x18 12x23 33-29 24x33
 19.38x18 11-17 22x11 13x31 36x27 6x17 42-38 08-13 39-33 07-12 44-39 12-18
 25.47-42 02-08 37-31 26x37 42x31 08-12 46-41 20-24 41-36 03-08 48-42 14-20
 31.42-37 17-21 37-32 21-26 33-28 26x37 32x41 18-22 27x07 08-12 07x18 13x42
 37.41-37 42x31 36x27 09-13 34-30 25x34 39x30 20-25 27-22 25x34 40x20 15x24
 43.22-17 13-18

Bernard Lemmens - Eric Conrad 2-0

1:55/1:30

01.33-29 18-22 31-26 13-18 39-33 22-27 32x21 16x27 44-39 17-22 50-44 19-23
 07.35-30 20-25 40-35 14-19 30-24 19x30 35x24 09-13 37-31 10-14 24-19 13x24
 13.29x 9 4x13 44-40 11-17 40-35 06-11 34-30 25x34 39x30 05-10 45-40 10-14
 19.40-34 14-20 43-39 20-25 33-29 03-09 38-33 09-14 42-38 13-19 48-43 08-13
 25.41-37 14-20 30-24 19x30 35x24 23-28 37-32 28x37 31x42 01-06 46-41 11-16
 31.41-37 27-31 36x27 22x31 33-28 07-11 39-33 31-36 43-39 18-22 37-31 36x27
 37.26-21 17x26 28x19 02-08 33-28 11-17 49-43 16-21 28-23 17-22 34-30 25x34
 43.39x30

Stand

Marini F.	6
Lemmens B.	4
Verpoest H.	4
Verpoest O.	4
Vandenberg Y.	3
Verschueren D.	3

Borghoms F.	2
Woestenborghs T.	2
Grau H.	1
Pellens A.	1
Conrad E.	0

Ronde 4

Teddy Woestenborghs - Yves Vandenberg 2-0

2:57/ 2:55

01.33-28	20-25	39-33	14-20	44-39	10-14	31-27	05-10	37-31	19-23	28x19	14x23
07.50-44	10-14	41-37	13-19	33-28	17-22	28x17	11x22	31-26	22x31	36x27	08-13
13.46-41	02-08	38-33	12-17	43-38	07-12	49-43	01-07	41-36	04-10	37-31	07-11
19.33-28	17-22	28x17	11x22	27-21	16x27	32x21	20-24	34-29	23x34	40x20	15x24
25.42-37	19-23	47-42	14-19	31-27	22x31	36x27	12-17	21x12	08x17	27-21	06-11
31.21x12	18x07	37-32	03-08	39-33	10-15	44-39	08-12	42-37	09-14	37-31	14-20
37.31-27	11-17	33-28	23-29	39-34	29x40	35x44	25-30	48-42	20-25	42-37	24-29
43.44-39	30-34	39x30	25x34	43-39	34x43	38x49	29-33	28x39	13-18	39-33	15-20
49.33-28	18-22	27x18	12x23	45-40	07-12	40-34	20-24	49-44	12-18	44-40	24-29
55.40-35	29x40	35x44	18-22	26-21	22x33	21x12	19-24	12-08	24-30	08-03	30-34
61.03-25	33-39	44x33	34-40	33-29	23x34	25x39	40-45	39-50			

Oscar Verpoest - Freddie Borghoms 1-1

2:52/1:10

01.32-28	18-23	33-29	23x32	37x28	16-21
04.31-26	20-24	29x20	15x24	39-33	13-18
07.44-39	09-13	41-37	04-09	46-41	11-16
10.36-31	18-23	50-44	23x32	37x28	12-18
13.28-23	19x28	33x11	6x17	41-36	07-12
16.39-33	13-19	44-39	08-13	38-32	02-08
19.42-38	10-15	47-42	01-07	49-44	05-10
22.42-37	14-20	48-42	10-14	33-28	18-23
25.31-27	12-18	35-30	24x35	34-29	23x34
28.39x30	35x24	28-22	17x28	32x01	21x41
31.36x47	20-25	01-34	13-18	34x01	19-23
34.01x20	15x24	38-32	09-13	42-38	08-12
37.38-33	14-19	43-39	13-18	40-34	24-30
40.47-41	03-08	44-40	08-13	32-27	12-17
43.40-35	18-23	35x24	19x30	41-37	13-19
46.33-29	30-35	29x18	17-22	37-31	22x13
49.27-22	19-23	31-27	35-40	22-17	40x29
52.27-22	29-34	39x30	25x34	17-12	34-39
58.22x13	23-28	13-09	28-33	09-04	16-21

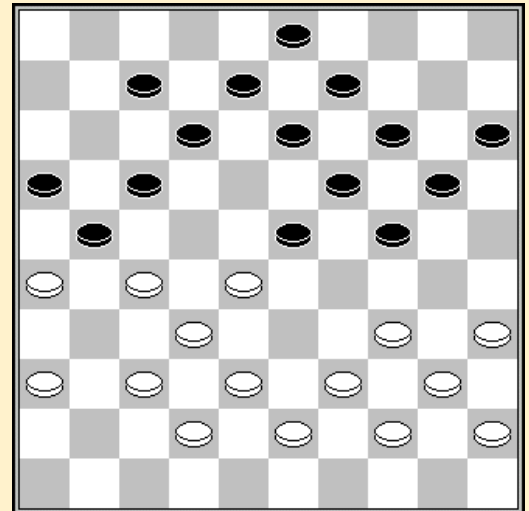

Stand na 25. 31-27

12-07	39-44	45-40	44x35	07-01	13-18
26x17	33-38	04-27	38-42		

Antoine Pellens - Eric Conrad 1-1

2:14/2:04

01.34-30	17-22	30-25	11-17	40-34	06-11	45-40	19-23	31-26	01-06	50-45	22-27
07.32x21	16x27	34-29	23x34	40x29	20-24	29x20	15x24	37-32	17-22	32x21	22-28
13.33x22	18x16	41-37	12-18	37-32	07-12	46-41	14-19	41-37	10-14	37-31	05-10
19.38-33	10-15	42-38	12-17	47-42	08-12	33-29	24x33	38x29	02-08	42-38	19-23
25.44-40	23x34	40x29	17-21	26x17	12x21	39-33	21-26	33-28	26x37	32x41	14-19
31.29-24	19x30	35x24	09-14	38-33	04-09	43-38	16-21	49-43	21-27	45-40	18-22

37.28x17	11x22	41-37	06-11	48-42	13-18	24-20	15x24	33-28	22x33	38x20	09-13
43.20x09	13x04	40-34	08-13	42-38	13-19	37-31	18-22	34-29	03-09	29-24	19x30
49.25x34	09-14	34-29	14-19	43-39	04-10	39-34	11-17	34-30	17-21	38-33	22-28
55.33x22	27x18	29-24	19-23	24-20	23-29	20-15					

Danny Verschuieren - Hugo Verpoest 1-1 1:50/1:55

01.32-28	18-22	37-32	12-18	41-37	07-12	46-41	01-07	34-29	19-23	28x19	14x34
07.40x29	10-14	35-30	20-25	30-24	14-20	32-28	16-21	31-26	11-16	37-32	21-27
13.32x21	16x27	44-40	09-14	50-44	05-10	39-34	14-19	43-39	19x30	29-23	18x29
19.33x35	22x33	39x28	10-14	44-39	14-19	38-33	19-24	48-43	06-11	34-30	25x34
25.39x19	13x24	40-34	04-09	42-38	11-16	34-29	09-13	38-32	27x38	43x32	13-18
31.41-37	20-25	29x20	15x24	37-31	03-09	47-42	09-13	42-38	13-19	31-27	08-13
37.49-43	02-08	43-39	18-23	45-40	17-21	26x17	12x21	27-22	21-26	40-34	07-12
43.35-30	24x35	33-29	12-18	39-33	18x27	29x09	08-13	09x18	25-30	32x21	26x17
49.34x25	35-40										

Fernand Marini - Henri Grau 1-1 1:12/1:56

01.31-27	17-21	33-28	19-23	28x19	14x23
04.38-33	10-14	32-28	23x32	27x38	14-19
07.37-32	05-10	35-30	10-14	30-25	19-23
10.41-37	14-19	25x14	19x10	46-41	21-27
13.32x21	16x27	33-28	23x32	37x28	11-17
16.39-33	09-14	34-29	03-09	38-32	27x38
19.43x32	18-23	28x19	14x34	40x29	12-18
22.42-38	07-12	41-37	01-07	44-39	18-23
25.29x18	12x23	36-31	10-14	50-44	07-12
28.49-43	13-18	47-42	09-13	33-28	04-10
31.28x19	14x23	38-33	17-22	33-28	22x33
34.39x19	13x24	32-28	02-07	37-32	12-17
37.43-38	07-11	38-33	10-14	44-39	14-19
40.45-40	18-23	48-43	08-13	40-34	13-18
43.31-26	24-29	33x22	15-20	28x19	17x48
46.19-13	20-24				

Stand na 42. 13-18

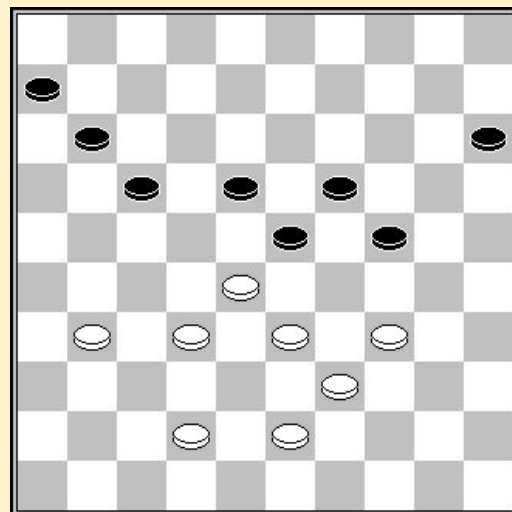

Stand

Marini F.	7
Verpoest O.	7
Lemmens B.	6
Verpoest H.	6
Verschuieren D.	5
Borghoms F.	4
Vandeberg Y.	4
Woestenborghs T.	4
Conrad E.	3
Grau H.	2
Pellens A.	2

Ronde 5

Eric Conrad - Henri Grau 2-0 1:47/1:49

01.35-30	19-23	33-29	14-19	40-35	20-24
04.29x20	15x24	30-25	10-14	34-30	17-22
07.31-26	05-10	32-28	23x32	37x17	12x21
10.26x17	11x22	44-40	08-12	39-33	10-15
13.40-34	02-08	45-40	22-28	33x22	18x27
16.38-33	13-18	50-45	07-11	41-37	09-13
19.33-28	18-23	46-41	23x32	37x28	04-09
22.43-38	11-17	38-33	12-18	34-29	17-21
25.29x20	15x24	42-37	08-12	40-34	01-07
28.28-22	18-23	22x31	13-18	31-27	21x32
31.37x28	23x32	34-29	14-20	25x23	

Stand na 27. 01-07

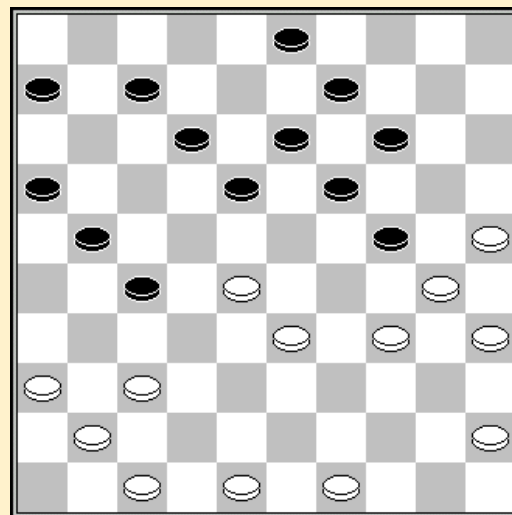

Freddie Borghoms - Danny Verschueren 1-1 0:40/0:55

01.32-28	17-21	37-32	11-17	41-37	07-11
04.34-29	20-25	40-34	19-23	28x19	14x23
07.44-40	10-14	50-44	14-19	47-41	01-07
10.35-30	05-10	40-35	10-14	44-40	14-20
13.30-24	19x30	35x24	21-27	31x22	17x28
16.33x22	18x27	32x21	16x27	29x18	20x29
19.34x23	13x22	37-31	09-14	39-34	03-09
22.38-33	08-13	43-38	13-19	33-28	22x33
25.38x29	19x28	31x33			

0:40/0:55

Stand na 23. 43-38

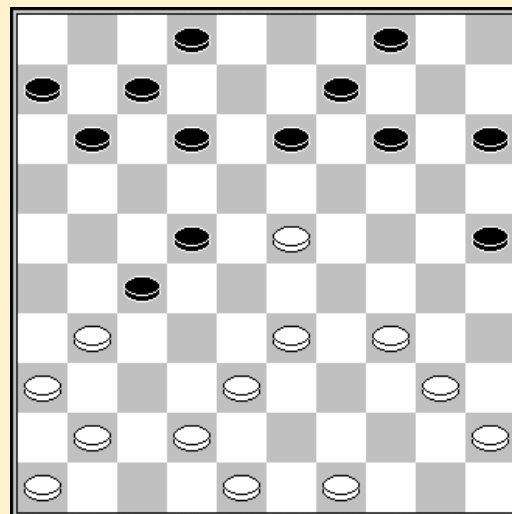

Teddy Woestenborghs - Oscar Verpoest 0-2 0:54/0:44

01.33-28	17-21	39-33	21-26	31-27	19-23
04.28x19	14x23	44-39	11-17	27-21	16x27

0:54/0:44

07.32x21 10-14 21-16 14-19 50-44 05-10
 10.37-32 10-14 33-28 06-11 41-37 20-24
 13.37-31 26x37 42x31 15-20 34-30 04-10
 16.47-42 10-15 30-25 01-06 46-41 23-29
 19.39-33 18-22 31-27 22x31 36x27 24-30
 22.25x23 17-22 27x18 13x22 28x17 19x46
 25.40-34 12x21 16x27

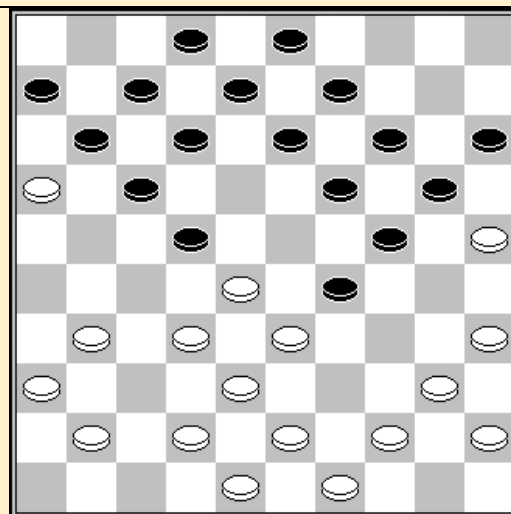

Stand na 19. 18-22

Yves Vandenberg - Hugo Verpoest 1-1

1:59/1:45

01.32-28 18-22 37-32 12-18 31-26 07-12 36-31
 01-07 41-36 20-25 46-41 14-20
 07.41-37 10-14 47-41 05-10 32-27 19-23 28x19 14x23 34-30 25x34 40x29 23x34
 13.39x30 20-25 44-39 25x34 39x30 10-14 30-25 14-19 49-44 19-23 35-30 09-14
 19.44-40 23-28 40-35 28x39 43x34 13-19 45-40 19-23 50-45 14-19 34-29 23x34
 25.40x29 08-13 37-32 19-23 29-24 23-28 32x23 18x20 27x09 03x14 41-37 04-10
 31.37-32 02-08 45-40 20-24 30x19 14x23 38-33 10-14 42-38 12-18 40-34 07-12
 37.48-43 15-20 34-30 14-19 25x14 19x10 30-25 10-14 35-30 08-13 32-28 23x32
 43.38x27 18-23 33-29 23x34 30x39 12-18 43-38 17-21 26x17 11x22 39-34 13-19
 49.34-30 06-11

Antoine Pellens - Bernard Lemmens 0-2 1:40/1:30

01.34-30 16-21 31-26 11-16 37-31 07-11
 04.31-27 20-25 41-37 25x34 39x30 01-07
 07.44-39 15-20 30-25 20-24 46-41 10-15
 10.36-31 18-22 27x18 12x23 50-44 13-18
 13.40-34 07-12 34-30 08-13 31-27 24-29
 16.33x24 02-08 44-40 23-28 32x23 18x20
 19.37-32 19-23 38-33 23-28 32x23 21x32
 22.39-34 32-38 43x32 14-19 23x14 13-19
 25.14x23 04-10 25x14 10x46 30-24 46-10
 28.34-29 10-04 42-37 05-10 35-30 12-18
 31.30-25 18-23 29x18 09-13 18x09 04x46

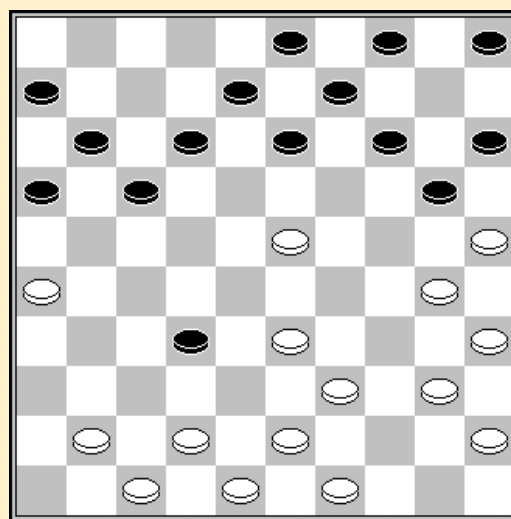

Stand na 22. 39-34

Stand

Lemmens B.	8	Woestenborghs T.	5
Marini F.	7	Borghoms F.	4
Verschueren D.	7	Conrad E.	4
Verpoest H.	7	Grau H.	2
Verpoest O.	7	Pellens A.	2
Vandenberg Y.	5		

Teddy Woestenborghs - Antoine Pellens 1-1

2:58/2:37

01.33-28	19-23	28x19	14x23	39-33	10-14	34-30	14-19	30-25	09-14	44-39	04-09
07.35-30	20-24	40-35	17-22	50-44	24-29	33x24	23-28	32x23	18x20	39-33	12-18
13.44-40	07-12	37-32	01-07	32-27	19-23	33-29	23x34	40x29	11-17	38-33	13-19
19.31-26	22x31	26x37	19-23	42-38	23x34	30x39	20-24	49-44	08-13	37-32	02-08
25.41-37	07-11	36-31	17-21	31-26	14-19	26x17	11x22	47-42	05-10	46-41	10-14
31.41-36	24-29	33x24	19x30	35x24	22-28	32x23	18x20	38-33	13-18	42-38	06-11
37.37-32	11-17	48-42	17-21	36-31	08-13	45-40	21-27	31x22	18x27	32x21	16x27
43.33-28	20-24	39-33	12-17	44-39	17-21	42-37	14-20	25x14	9x20	39-34	20-25
49.40-35	03-09	28-23	09-14	43-39	21-26	34-29	14-20	39-34	13-19	23x14	20x 9
55.29x20	15x24	37-32	27-31	32-28	31-36	28-22	36-41	22-18	41-47	35-30	24x35
61.18-12	09-13	12-07	13-18	07-01	18-22	01-23	47-36	23-32	36-47	32-23	22-27
67.23-32	47-36	32x16	36-41	16-02	41-36	02-19	36-18	33-29	18-04	19-46	

Yves Vandenberg - Eric Conrad 1-1

1:40/1:35

01.33-29	18-22	38-33	12-18	42-38	07-12	32-28	19-23	28x19	14x23	29-24	20x29
07.33x24	10-14	34-30	14-19	30-25	19x30	25x34	16-21	31-26	21-27	37-31	13-19
13.47-42	05-10	35-30	10-14	40-35	01-07	44-40	09-13	50-44	23-28	38-33	19-23
19.42-38	17-21	26x17	12x21	30-25	13-19	34-29	23x34	40x29	18-23	29x18	22x13
25.31x22	28x17	35-30									

Danny Verschuieren - Fernand Marini 2-0

1:40/1:35

01.32-28	18-23	33-29	23x32	37x28	13-18						
04.42-37	20-25	39-33	09-13	44-39	17-21						
07.31-26	11-17	29-24	19x30	35x24	14-20						
10.34-29	18-22	37-32	10-14	41-37	05-10						
13.50-44	07-11	37-31	14-19	40-35	19x30						
16.35x24	10-14	44-40	14-19	40-35	19x30						
19.35x24	21-27	32x21	16x27	28-23	13-18						
22.45-40	08-13	40-34	01-07	47-41	04-10						
25.26-21	17x37	41x21	22-28	23x32	10-14						
28.32-28	14-19	21-16	19x30	46-41	11-17						
31.41-37	20-24	29x20	15x24	34-29	13-19						
34.29x20	25x14	37-32	18-23	36-31	14-20						
37.31-27	19-24	28x19	24x13	32-28	13-19						
40.28-23	19x28	33x11	06x17	27-22	17x28						
43.39-33	28x39	43x14									

Stand na 39. 32-28

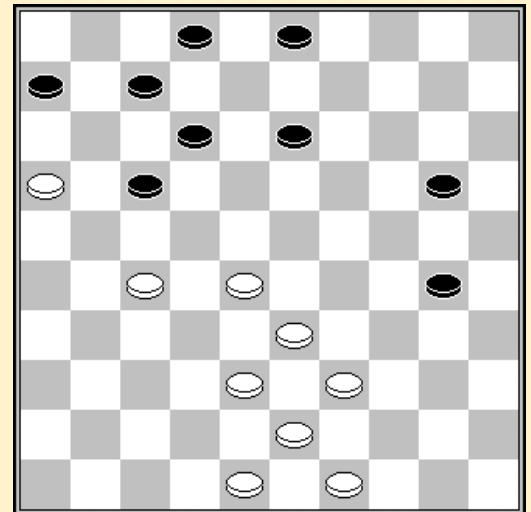

Hugo Verpoest - Henri Grau 1-1

1:55/1:45

01.32-28	18-23	38-32	12-18	31-27	07-12	43-38	01-07	37-31	17-21	31-26	20-24
07.26x17	11x31	36x27	14-20	41-37	10-14	46-41	05-10	41-36	07-11	49-43	11-17
13.37-31	24-29	33x24	20x29	42-37	17-21	47-42	02-07	28-22	07-11	22-17	11x22
19.31-26	22x31	26x17	12x21	37x17	08-12	17x 8	3x12	35-30	15-20	30-24	19x30
25.34x25	10-15	36-31	06-11	31-26	13-19	32-27	09-13	39-33	12-17	33x24	20x29
31.44-39	14-20	25x14	19x10	39-33	29-34	40x29	23x34	50-44	15-20	44-40	04-09
37.40x29	18-23	29x18	13x31	26x37	17-22	45-40	09-13	40-34	10-14	33-28	22x33
43.38x29	14-19	43-39	19-24	39-33	13-18	37-32	11-17	42-37	16-21	48-42	20-25
49.29x20	25x14	37-31	14-19	31-27	21-26	27-21	17-22	21-16	19-24	32-28	22-27
55.16-11	27-31	11-07	31-37	42x31	26x37	07-01	18-22	28x17	37-42		

Oscar Verpoest - Bernard Lemmens 0-2

1:20/1:35

01.32-28	19-23	28x19	14x23	37-32	10-14	41-37	14-19	46-41	05-10	35-30	20-25
07.33-29	10-14	40-35	17-22	45-40	14-20	30-24	19x30	35x24	25-30	34x14	23x45
13.14-10	09-14	10x19	22-28	32x23	18x20	38-33	13x24	44-40	45x34	39x19	04-10

19.43-39	03-09	39-34	09-13	37-32	13x24	50-45	10-14	49-43	12-18	32-28	07-12
25.41-37	01-07	28-22	18x27	31x22	11-17	22x11	06x17	37-32	12-18	32-28	07-12
31.42-38	14-19	47-42	17-21								

Stand

Lemmens B.	8	Woestenborghs T.	5
Marini F.	7	Conrad E.	4
Verpoest O.	7	Borghoms F.	4
Verpoest H.	7	Grau H.	2
Verschuieren D.	7	Pellens A.	2
Vandeberg Y.	5		

Ronde 7

Henri Grau - Yves Vandeberg 0-2 2:00/2:09

01.32-28	20-25	37-32	14-20	41-37	10-14	46-41	05-10	34-29	17-22	28x17	11x22
07.40-34	07-11	44-40	01-07	50-44	11-17	32-28	19-23	28x19	14x23	33-28	22x24
13.34-30	25x34	39x28	10-14	37-32	13-19	41-37	09-13	38-33	07-11	42-38	04-09
19.47-42	17-21	31-27	21-26	44-39	18-23	37-31	26x37	42x31	12-17	48-42	20-24
25.42-37	08-12	40-34	14-20	34-30	12-18	30-25	17-22	28x17	11x22	25x14	9x20
31.49-44	03-09	44-40	20-25	40-34	15-20	27-21	16x27	32x21	22-28	33x22	18x16
37.37-32	09-14	32-28	23x32	38x27	02-08	43-38	19-23	39-33	13-19	34-29	23x34
43.33-28	06-11	27-22	08-12	31-27	12-18	22x13	19x08	38-33	08-13	27-22	11-17
49.22x11	16x07	36-31	14-19	31-27	13-18						

Antoine Pellens - Danny Verschuieren 0-2 2:44/2:05

01.34-30	20-25	30-24	19x30	35x24	17-21	32-28	11-17	31-26	07-11	37-32	01-07
07.41-37	18-22	40-34	14-20	45-40	20x29	34x23	15-20	50-45	09-14	40-34	21-27
13.32x21	16x27	37-31	20-24	34-29	14-20	46-41	10-14	41-37	11-16	38-32	27x38
19.43x32	13-18	48-43	07-11	44-40	24-30	43-38	30-35	39-34	35x44	49x40	05-10
25.23-19	14x23	28x19	10-14	19x10	4x15	32-27	20-24	29x20	25x14	27-21	16x27
31.33-28	22x33	31x13	08x19	38x29	14-20	42-38	02-08	38-32	19-24	29-23	24-29
37.23-19	11-16	34x23	12-18	23x21	16x38	37-32	38x27	47-42	06-11	40-34	11-17
43.34-29	08-13	19x08	03x12	29-23	20-24	45-40	15-20	42-38	20-25	40-35	17-22
49.38-33	27-32	36-31	12-17	33-29	24x33	23-19	33-39	19-14	39-44	14-10	44-49
55.31-27	32x21	10-05	21-27	05-46	49-44	46-05	44-33	05-46	33-24	35-30	24x35
61.46-14	35-49										

Eric Conrad - Freddie Borghoms 2-0

2:00/2:04

01.35-30	20-25	40-35	15-20	44-40	10-15
04.31-26	05-10	37-31	18-23	41-37	12-18
07.46-41	07-12	31-27	01-07	36-31	20-24
10.49-44	24-29	33x24	23-28	32x23	18x20
13.27-22	17x28	30-24	20x29	34x32	15-20
16.39-33	12-18	44-39	07-12	31-27	20-24
19.41-36	10-15	37-31	14-20	42-37	09-14
22.47-42	04-09	27-21	16x27	31x22	18x27
25.32x21	24-30	35x24	20x29	33x24	19x30
28.39-33	12-18	33-28	14-19	36-31	30-35
31.50-44	15-20	38-33	20-24	42-38	02-07

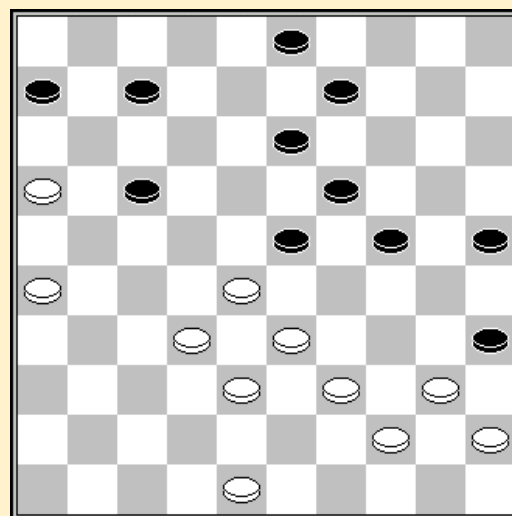

34.37-32	08-12	31-27	11-17	21-16	18-22	37.27x18	12x23	43-39	09-14	32-27
23x34										
40.40x18	17-22	18-12	7x18	27-21	22-27	43.21x32	18-22	32-28	22-27	44-39
19-24										
46.48-42	24-29	33x24	25-30	26-21	30x19					
49.21x32	03-08	42-38	08-12	39-33						

Stand na 38. 43-39

Fernand Marini - Oscar Verpoest 2-0						1:52/1:59					
01.34-30	20-25	30-24	19x30	35x24	18-22	33-29	14-20	38-33	10-14	32-28	16-21
07.37-32	11-16	43-38	07-11	31-27	22x31	36x27	21-26	41-36	01-07	46-41	04-10
13.41-37	14-19	40-35	19x30	35x24	09-14	45-40	14-19	40-35	19x30	35x24	10-14
19.28-22	17x28	32x23	13-19	24x13	8x28	33x22	14-19	38-32	02-08	42-38	08-13
25.47-42	20-24	29x20	25x14	32-28	05-10	39-34	14-20	44-39	19-24	50-45	12-17
31.39-33	07-12	45-40	03-08	38-32	17-21	42-38	10-14	36-31	12-18	28-23	18x29
37.34x23	13-19	33-28	24-30	38-33	20-25	49-44	19-24	48-43	30-35	33-29	24x33
43.28x39	11-17	22x11	06x17	23-18	15-20	27-22	17x28	32x23	14-19	23x14	20x 9
49.40-34	09-14	39-33	14-20	43-39							

Bernard Lemmens - Hugo Verpoest 1-1						2:38/2:00					
01.32-28	18-22	38-32	12-18	31-26	07-12	37-31	01-07	42-38	20-25	47-42	15-20
07.41-37	19-23	28x19	14x23	33-28	22x33	39x19	13x24	44-39	09-13	50-44	04-09
13.46-41	10-15	32-27	17-21	26x17	12x32	37x28	05-10	41-37	09-14	38-32	07-12
19.31-27	11-17	43-38	17-22	28x17	12x21	49-43	14-19	34-30	25x34	40x29	24x33
25.39x28	19-24	43-39	10-14	37-31	21-26	44-40	26x37	32x41	06-11	41-37	11-17
31.37-32	08-12	36-31	17-21	31-26	12-17	39-34	14-19	34-30	20-25	27-22	25x34
37.40x20	18x27	28-23	19x37	42x11	16x07	26x17	15x24	45-40	13-19	40-34	19-23
43.38-33	07-12	17x08	02x13	48-42	03-09	42-38	09-14	38-32	14-19	34-30	23-29
49.33-28	13-18	32-27	18-23	28-22	23-28	22x33	29x38	27-22	38-42	22-18	42-47
55.18-12	47-41	30-25	19-23	12-08	24-30	35x24					

Stand

Lemmens B.	9	Conrad E.	6
Marini F.	9	Woestenborghs T.	5
Verschuieren D.	9	Borghoms F.	4
Verpoest H.	8	Grau H.	3
Verpoest O.	7	Pellens A.	3
Vandeberg Y.	7		

Ronde 8

Freddie Borghoms - Henri Grau 2-0	0:35/0:55
-----------------------------------	-----------

01.32-28	17-22	28x17	11x22	34-29	12-17
04.37-32	06-11	40-34	08-12	45-40	01-06
07.41-37	03-08	29-24	20x29	33x24	19x30
10.34x25	22-27	31x22	18x27	32x21	16x27
13.39-33	14-19	44-39	10-14	40-34	05-10
16.34-29	19-23	29x18	12x23	39-34	14-19
19.37-32	07-12	32x21	17x26	25-20	15x24
22.33-29	24x33	38x16			

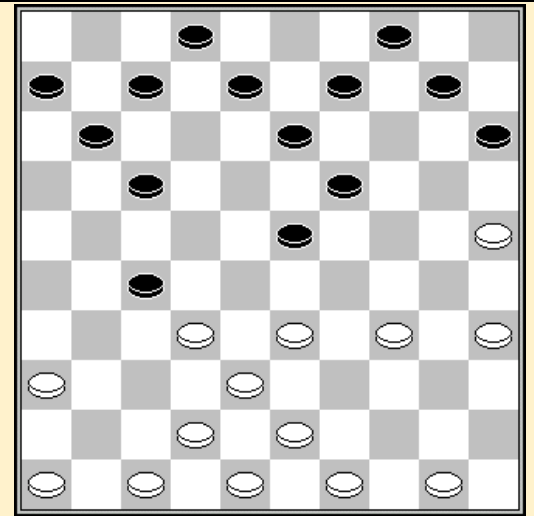

Stand na 19. 07-12

Yves Vandenberg - Bernard Lemmens 1-1

2:15/2:15

01.32-28	17-21	31-26	11-17	38-32	06-11	37-31	19-23	28x19	14x23	31-27	23-28
07.32x23	18x38	43x32	10-14	41-37	05-10	46-41	12-18	39-33	14-19	44-39	10-14
13.50-44	01-06	49-43	07-12	43-38	18-23	48-43	12-18	36-31	04-10	34-30	20-25
19.41-36	25x34	40x29	23x34	39x30	02-07	44-39	07-12	30-25	18-23	47-41	15-20
25.35-30	10-15	45-40	12-18	40-35	20-24	27-22	17x28	33x22	18x27	31x22	11-17
31.22x11	6x17	37-31	13-18	42-37	08-13	32-27	21x32	37x28	23x32	38x27	18-22
37.27x18	13x22	39-33	09-13	43-38	13-18	31-27	22x31	36x27	03-08	33-28	24-29
43.41-37	08-12	38-32	16-21	27x16	18-22	28-23	29x18	30-24	19x30	35x24	18-23
49.37-31	15-20	24x15	23-29	31-27	22x31	26x37	12-18	32-27			

Teddy Woestenborghs - Eric Conrad 0-2

2:45/1:55

01.32-28	16-21	31-26	18-22	34-29	11-16
04.40-34	19-23	29x27	21x23	45-40	14-19
07.50-45	10-14	37-32	12-18	41-37	07-12
10.46-41	05-10	36-31	06-11	41-36	01-06
13.34-30	20-25	47-41	25x34	39x30	15-20
16.30-25	10-15	35-30	20-24	40-35	24-29
19.33x24	23-28	32x23	18x20	37-32	13-18
22.44-39	19-23	39-33	14-19	25x14	09x20
25.41-37	08-13	30-25	04-09	25x14	09x20
28.35-30	20-25	33-29	25x34	29x40	02-08
31.43-39	03-09	31-27	09-14	37-31	15-20
34.27-21	16x27	32x21	20-24	21-16	23-28
37.16x07	12x01	38-33	06-11	33x22	17x28
40.42-38	08-12	26-21	01-07	31-26	18-23
43.48-42	24-29	39-34	13-18	40-35	29x40
46.35x44	11-16	21-17	12x21	26x17	18-22
49.17-11	16-21	11x02	23-29	02x33	28x50
52.38-32	22-27	42-38	50-06	45-40	14-19
55.49-43	06-11				

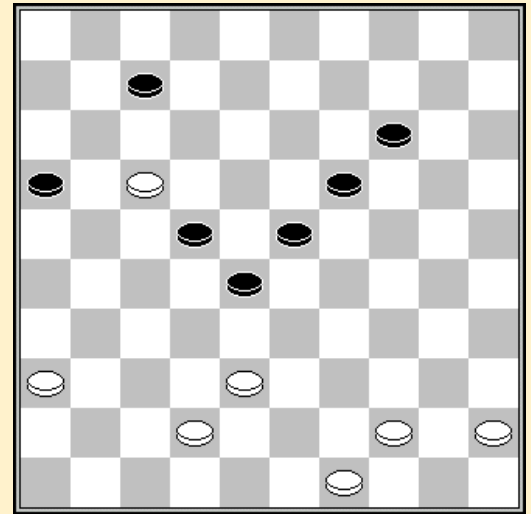

Stand na 48. 18-22

Hugo Verpoest - Fernand Marini 2-0

1:34/2:00

01.31-27	17-21	33-28	18-23	39-33	11-17	44-39	21-26	50-44	17-21	37-31	26x37
07.42x31	21-26	47-42	26x37	42x31	12-17	31-26	20-24	41-37	14-20	36-31	10-14
13.46-41	23-29	34x23	24-30	35x24	20x18	41-36	18-22	27x18	13x22	40-34	17-21
19.26x17	22x11	44-40	08-13	34-29	02-08	40-34	05-10	45-40	19-24	29x20	15x24
25.34-29	10-15	29x20	15x24	40-34	07-12	49-44	14-20	48-42	04-10	28-23	20-25

31.33-29	24x33	38x29	11-17	31-27	13-18	34-30	25x34	39x30	01-07	30-24	09-14
37.43-38	06-11	38-33	17-21	33-28	11-17	42-38	03-09	27-22	18x27	37-31	07-11
43.31x22	10-15	44-39	14-20	39-34	21-26	36-31	26x37	32x41	20-25	41-37	17-21
49.38-32	21-26	32-27									

Oscar Verpoest - Antoine Pellens 2-0

1:59/1:59

01.32-28	18-23	33-29	23x32	37x28	13-18	38-32	17-22	28x17	11x22	39-33	09-13
07.44-39	04-09	42-38	06-11	41-37	01-06	48-42	20-25	29-24	19x30	35x24	22-27
13.31x22	18x27	32x21	16x27	34-29	14-20	50-44	10-14	33-28	14-19	40-35	19x30
19.35x24	09-14	44-40	05-10	28-23	11-17	40-34	13-18	38-33	07-11	46-41	03-09
25.45-40	09-13	37-31	17-22	42-38	11-16	41-37	06-11	49-44	13-19	24x13	8x28
31.29-24	20x29	34x21	16x27	33-28	22x42	31x13	42x31	36x27	15-20	40-34	20-24
37.43-38	11-17	38-33	02-07	33-29	24x33	39x28	07-11	44-40	10-15	40-35	11-16
43.28-23	15-20	34-29	17-21	27-22	21-26	22-18	16-21	18x07	21-27	07-01	26-31
49.13-08	14-19	23x14	20x09	08-02							

Stand

Lemmens B.	10	Vandeberg Y.	8
Verpoest H.	10	Borghoms F.	6
Marini F.	9	Woestenborghs T.	5
Verpoest O.	9	Grau H.	3
Verschueren D.	9	Pellens A.	3
Conrad E.	8		

Ronde 9

Henri Grau - Teddy Woestenborghs 0-2

1:50/1:45

01.32-28	18-23	33-29	23x32	37x28	20-25
04.39-33	14-20	44-39	20-24	29x20	25x14
07.41-37	16-21	37-32	21-26	50-44	26x37
10.42x31	12-18	46-41	07-12	41-37	01-07
13.47-42	18-22	34-29	15-20	40-34	10-15
16.44-40	05-10	49-44	11-16	31-27	22x31
19.36x27	17-21	34-30	21-26	29-23	20-24
22.40-34	15-20	34-29	13-18	30-25	10-15
25.45-40	09-13	40-34	04-09	34-30	07-11
28.44-40	11-17	37-31	26x37	32x41	17-21
31.38-32	12-17	23x12	13-18	12x23	17-22
34.28x26	19x46	30x10	46x05	25x14	05x45
37.42-38	45-18				

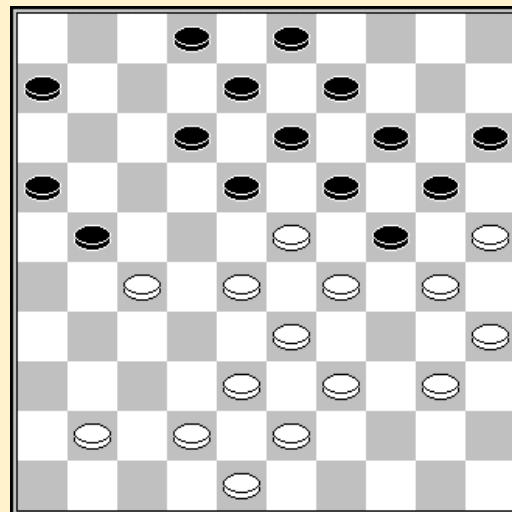

Stand na 30. 17-21

Eric Conrad - Danny Verschueren 2-0

1:56/2:05

01.32-28	20-25	33-29	17-22	28x17	11x22	29-24	19x30	35x24	07-11	31-26	01-07
07.37-31	11-17	38-33	07-11	31-27	22x31	26x37	16-21	37-32	21-26	42-38	17-21
13.32-28	11-16	41-37	12-17	36-31	18-22	46-41	14-19	40-35	19x30	35x24	10-14
19.45-40	05-10	50-45	06-11	34-29	14-20	41-36	10-14	38-32	08-12	43-38	13-18
25.47-42	02-07	28-23	09-13	32-28	14-19	23x14	20x09	37-32	26x37	42x31	22-27
31.31x22	18x27	48-42	21-26	32x21	16x27	42-37	17-21	28-23	11-16	38-32	27x38
37.33x42	13-18	39-33	07-11	42-38	11-17	44-39	17-22	40-34	21-27	38-32	27x38

43.33x42 16-21 39-33 21-27 42-38 27-31 36x27 22x42 38x47 26-31 47-42 09-13
 49.49-43 31-36 42-37 04-09 43-38 09-14 24-20 15x24 29x09 18x40 09x07 40-44
 55.45-40 44x35 07-01

Bernard Lemmens - Freddie Borghoms 2-0

1:54/1:41

01.33-29 19-23 35-30 14-19 40-35 20-24
 04.29x20 15x24 45-40 10-14 30-25 05-10
 07.34-30 10-15 32-28 23x32 37x28 18-23
 10.42-37 23x32 37x28 12-18 41-37 07-12
 13.39-33 17-22 28x17 11x22 50-45 01-07
 16.31-26 07-11 44-39 11-17 46-41 02-07
 19.37-31 07-11 41-37 16-21 47-42 21-27
 22.39-34 17-21 26x28 27-32 38x27 14-20
 25.25x23 18x47 30x19 13x24 34-29 24x22
 28.27x16 47-20 40-34 20-14 43-38 14x46
 31.38-32 46x40 45x34 08-12 31-27 09-13
 34.34-29 15-20 35-30 12-18 30-24 20-25
 37.27-21 04-09 21-17 09-14 16-11 03-09
 40.49-44 18-22 17x28 06x17

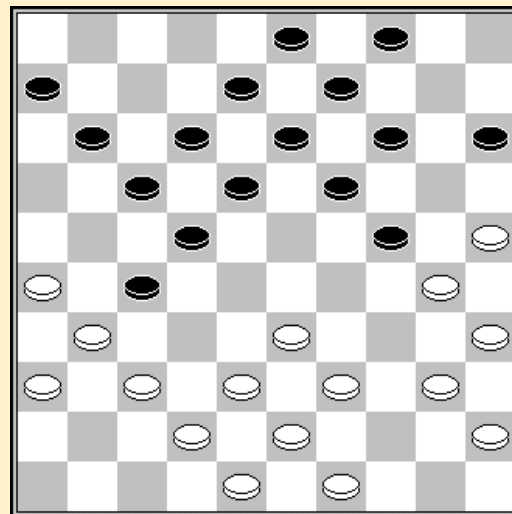

Stand na 21. 21-27

Antoine Pellens - Hugo Verpoest 0-2

1:57/1:57

01.34-30 20-25 30-24 19x30 35x24 18-22 33-29 14-20 38-33 10-14 32-28 16-21
 07.37-32 11-16 43-38 07-11 31-27 22x31 36x27 01-07 41-36 21-26 46-41 14-19
 13.40-35 19x30 35x24 09-14 44-40 04-10 50-44 13-18 49-43 18-22 27x18 12x34
 19.40x29 08-13 41-37 07-12 44-40 14-19 40-35 19x30 35x24 03-09 28-22 17x28
 25.33x22 09-14 45-40 14-19 40-35 19x30 35x24 10-14 32-28 14-19 38-33 19x30
 31.39-34 30x39 43x34 20-24 29x20 15x24 42-38 05-10 47-42 24-30 37-31 30x39
 37.33x44 26x37 42x31 13-19 38-33 10-14 48-43 02-08 43-39 08-13 31-26 11-17
 43.22x11 16x07 36-31 14-20 31-27 20-24 27-22 12-18 22-17 07-12 17x08 13x02
 49.26-21 19-23 28x30 25x43 33-29 43-49 44-39 49x16

Fernand Marini - Yves Vandenberg 1-1

0:01/0:01

01.34-30 17-22 30-25 11-17 40-34 06-11 45-40 01-06

Stand

Lemmens B.	12	Verschueren D.	9
Verpoest H.	12	Woestenborghs T.	7
Marini F.	10	Borghoms F.	6
Conrad E.	10	Grau H.	3
Vandenberg Y.	9	Pellens A.	
Verpoest O.	9		

Ronde 10

Yves Vandenberg - Antoine Pellens 1-1

2:42/2:06

01.33-29 20-25 39-33 14-20 44-39 10-14 50-44 05-10 31-26 17-22 37-31 19-24
 07.32-28 14-19 28x17 11x22 41-37 06-11 37-32 01-06 46-41 09-14 41-37 04-09
 13.32-28 11-17 37-32 17-21 28x17 18-23 29x18 13x11 26x17 12x21 31-26 07-12
 19.26x17 12x21 32-28 09-13 34-29 03-09 40-34 21-26 42-37 11-17 38-32 17-22
 25.28x17 19-23 29x18 13x11 34-29 09-13 43-38 11-17 48-43 17-22 32-28 16-21
 31.28x17 21x12 37-32 13-18 47-42 18-22 35-30 25x23 33-28 22x33 39x30 20-24

37.30x19	14x23	44-39	10-14	39-33	14-19	43-39	15-20	39-34	06-11	49-44	11-17
43.44-40	17-21	42-37	21-27	32x21	26x17	34-29	23x34	40x29	12-18	37-32	08-12
49.32-28	19-24	45-40	20-25	29x20	25x14	28-23	18x29	33x24	12-18	38-32	17-22
55.40-34	02-08	32-27	22x31	36x27	08-12	34-30	12-17	30-25	17-22	24-20	22x31
61.20x09	31-36	09-04	18-22	04x27	36-41	27-32	41-47				

Danny Verschueren - Henri Grau 2-0

1:42/2:25

01.32-28	18-23	33-29	23x32	37x28	13-18	42-37	09-13	39-33	04-09	37-32	19-23
07.28x19	14x23	35-30	17-21	44-39	21-27	31x22	18x27	29x18	12x23	32x21	16x27
13.50-44	07-12	30-24	20x29	33x24	13-18	41-37	01-07	46-41	09-13	34-29	23x34
19.40x29	10-14	39-33	03-09	45-40	11-17	38-32	27x38	43x32	17-22	47-42	14-20
25.42-38	09-14	48-43	13-19	24x13	08x19	44-39	05-10	40-34	07-11	36-31	11-17
31.31-26	06-11	49-44	11-16	44-40	20-25	29-23	19x28	32x23	18x29	33x24	12-18
37.34-29	14-19	24x13	18x09	29-24	10-14	38-33	09-13	33-29	13-18	39-33	14-19
43.24x13	18x09	29-24	02-08	40-34	08-13	34-29	13-18	37-32	09-13	41-36	13-19
49.24x13	18x09	29-24	09-13	33-29	13-18	43-39	16-21				

Teddy Woestenborghs - Bernard Lemmens 0-2

1:50/1:35

01.33-29	16-21	31-26	11-16	39-33	19-23	35-30	20-25	44-39	06-11	30-24	21-27
07.32x21	16x27	24-20	15x24	29x20	27-32	37x19	13x15	40-35	14-19	45-40	10-14
13.50-45	09-13	36-31	17-22	31-27	22x31	26x37	11-17	37-32	07-11	41-37	05-10
19.46-41	17-21	32-28	15-20	49-44	11-16	38-32	10-15	42-38	04-09	34-29	19-24
25.39-34	21-26	28-23	26-31	37x26	25-30	34x25	13-19	44-39	19x46	38-32	46x34
31.39x10	15x04	25x14	09x20	35-30	08-13	33-29	20-25	30-24	12-17	43-38	17-22
37.38-33	03-08	33-28	22x33	29x38	18-23	40-34	01-07	38-33	23-28	33x22	13-18
43.22x13	08x39	45-40	25-30	40-34	39-44	34x25	44-50				

Freddie Borghoms - Fernand Marini 2-0

2:10/2:10

01.32-28	18-23	38-32	12-18	43-38	17-21	49-43	07-12	31-27	01-07	37-31	23-29
07.34x23	18x29	33x24	20x29	41-37	15-20	39-33	10-15	33x24	20x29	44-39	05-10
13.40-34	29x40	35x44	21-26	39-33	19-23	28x19	14x23	43-39	13-19	48-43	10-14
19.45-40	08-13	50-45	02-08	40-35	15-20	45-40	04-10	40-34	10-15	33-28	12-18
25.38-33	11-17	42-38	17-21	27-22	18x27	31x22	07-12	22-18	13x22	28x17	09-13
31.33-29	13-18	38-33	08-13	17x 8	13x 2	46-41	21-27	32x21	26x17	33-28	23x32
37.37x28	03-09	39-33	20-25	44-39	09-13	47-42	14-20	42-38	06-11	41-37	02-08
43.38-32	08-12	36-31	16-21	31-27	21-26	28-22	17x28	32x14	20x09	29-24	12-17
49.24-19	13x24	34-30	25x34	39x19	17-22	27-21	26x17	19-13	22-28	33x22	17x28
55.13x33	09-14	43-38	14-19	33-29	15-20	37-31	11-17	31-27	19-24	38-33	

Oscar Verpoest - Eric Conrad 2-0

1:28/0:55

01.32-28	17-21	31-26	11-17	38-32	18-22
04.43-38	07-11	49-43	01-07	37-31	21-27
07.32x21	16x27	42-37	11-16	47-42	07-11
10.37-32	16-21	41-37	20-24	34-30	13-18
13.30-25	18-23	39-34	02-07	46-41	08-13
16.34-29	23x34	40x20	15x24	33-29	24x33
19.28x39	19-23	32-28			

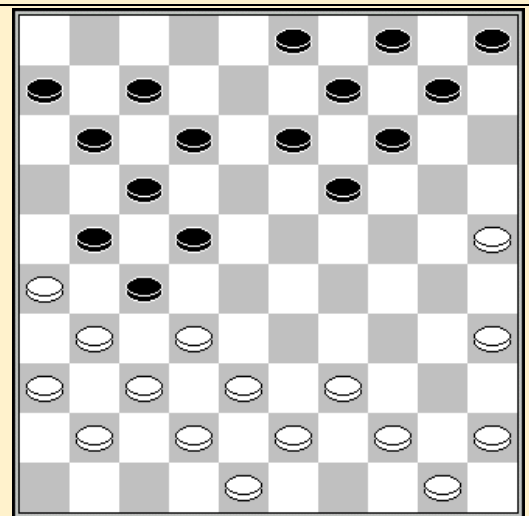

Stand na 19. 28x39

Stand

Lemmens B.	14	Vandeberg Y.	10
Verpoest H.	12	Borghoms F.	8
Verpoest O.	11	Woestenborghs T.	7
Verschueren D.	11	Pellens A.	4
Conrad E.	10	Grau H.	3
Marini F.	10		

Ronde 11

Bernard Lemmens - Danny Verschueren 1-1						1:48/1:26					
01.32-28	18-22	38-32	12-18	31-26	19-23	28x19	14x23	34-29	23x34	40x29	08-12
07.32-28	16-21	37-32	11-16	41-37	03-08	43-38	20-24	29x20	15x24	39-34	07-11
13.45-40	01-07	46-41	10-14	34-29	13-19	29x20	14x25	44-39	18-23	48-43	09-13
19.39-34	21-27	32x21	16x27	50-45	23x32	37x28	04-10	34-30	25x34	40x29	12-18
25.45-40	07-12	40-34	10-15	38-32	27x38	43x32	05-10	36-31	10-14	32-27	14-20
31.41-37	20-25	37-32	11-16	42-38							

Eric Conrad - Hugo Verpoest 2-0 1:54/1:20

01.33-29	17-21	39-33	21-26	44-39	20-25
04.50-44	14-20	29-24	19x30	35x24	20x29
07.33x24	11-17	38-33	10-14	42-38	05-10
10.47-42	06-11	32-28	17-21	38-32	12-17
13.43-38	07-12	34-29	01-06	49-43	18-22
16.24-20	15x24	29x20	12-18	20-15	14-19
19.40-34	09-14	34-29	19-23	28x19	14x34
22.39x30	25x34	33-28	22x33	38x40	17-22
25.32-28	22x33	31-27	21x32	37x39	11-17
28.39-33	17-22	40-34	06-11	43-39	11-17
31.36-31	26x37	41x32	13-19	42-38	03-09
34.48-42	08-12	33-28	22x33	39x28	18-22
37.38-33	16-21	42-37	02-08	44-40	10-14
40.34-29	22-27	29-24	27x20	15x02	12-18
43. 2-35	21-27	28-23	18x29	40-34	29x40
46.35x03					

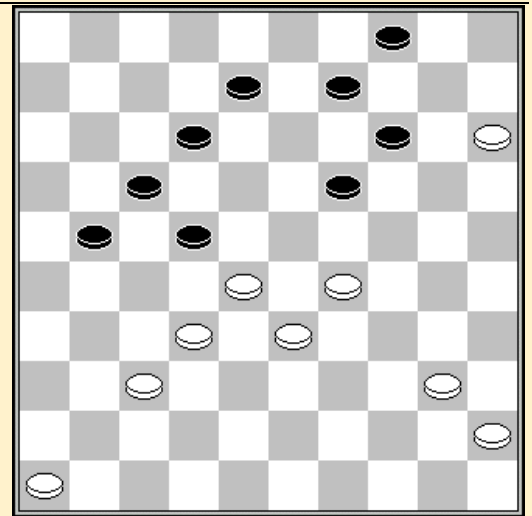

Stand na 40. 34-29

Fernand Marini - Teddy Woestenborghs 2-0

01.31-27	17-21	33-28	21-26	38-33	11-17
07.42x31	17-21	47-42	21-26	34-30	26x37
13.31-26	08-12	37-31	02-08	46-41	14-20
19.44-39	05-10	50-44	20-25	34-30	25x34
25.43-39	09-14	48-43	03-09	34-30	20-25
31.39-33	29-34	26-21	14-20	43-39	34x43
37.45-40	19-24	40-34	14-19	49-44	19-23
43.02x30	25x43	14-10	07-12	32-28	43-49
49.27x07	16x27	31x22	11x02	22x11	

2:05/2:15

43-38	07-11	49-43	01-07	37-31	26x37
42x31	20-24	41-37	18-23	30-25	12-18
25x14	09x20	39-34	04-09	41-37	10-14
40x20	15x24	44-40	10-15	39-34	14-20
28-22	25x34	40x20	15x24	33-28	23-29
38x49	20-25	33-29	24x33	28x39	09-14
44-40	13-19	22x02	23-29	34x14	12-18
10-05	11-17	31-26	06-11	37-31	18-22

Antoine Pellens - Freddie Borghoms 0-2

01.32-28	18-23	33-29	23x32	37x28	16-21
04.31-26	20-25	39-33	14-20	44-39	20-24
07.29x20	25x14	50-44	12-18	41-37	07-12
10.46-41	15-20	34-30	20-24	30-25	01-07
13.40-34	11-16	37-31	07-11	41-37	02-07
16.37-32	24-30	35x24	19x30	34-29	30-35
19.29-24	21-27	32x21	16x27	31x22	18x27
22.45-40	10-15	47-41	04-10	33-29	14-20
25.25x14	10x30	38-33	15-20	42-38	30-34
28.39x30	35x24	43-39	20-25	29x20	25x14
31.40-34	05-10	44-40	11-16	28-23	07-11
34.48-43	17-21	26x17	12x21	33-28	21-26
37.39-33	16-21	34-29	13-19	40-35	11-16
40.38-32	27x38	43x32	21-27	32x21	16x27
43.29-24	19x30	35x24	09-13	23-18	13x22
46.28x17	14-20	24x04	08-12	17x08	03x12
49.04x31	26x46				

1:56/1:25

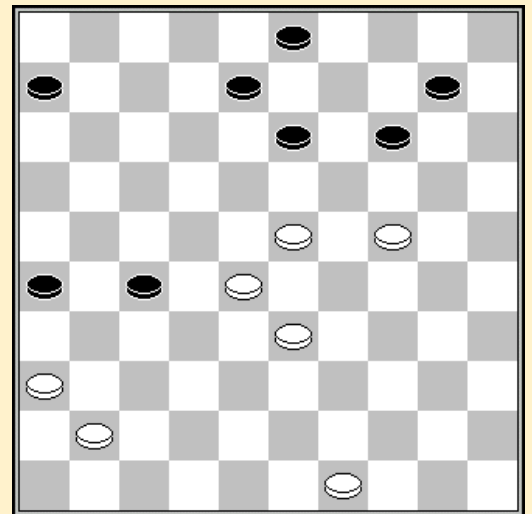

Stand na 44. 09-13

Henri Grau - Oscar Verpoest 0-2 1:58/1:40

01.32-28	19-23	28x19	14x23	37-32	10-14	41-37	14-19	46-41	05-10	35-30	20-25
----------	-------	-------	-------	-------	-------	-------	-------	-------	-------	-------	-------

07.33-29	17-22	40-35	11-17	45-40	06-11	38-33	22-28	33x22	18x38	43x32	10-14
13.29x18	12x23	32-28	23x32	37x28	07-12	50-45	12-18	48-43	17-21	42-38	21-26
19.41-37	18-23	38-32	15-20	39-33	13-18	43-38	04-10	31-27	08-13	49-43	10-15
25.34-29	23x34	30x39	02-08	40-34	08-12	44-40	01-06	36-31	11-17	28-23	19x28
31.33x11	06x17	32-28	17-21	38-32	12-17	39-33	20-24	43-38	25-30	34x25	24-29
37.33x24	18-22	27x18	13x42	47x38	17-22						

	1	2	3	4	5	6	7	8	9	10	11		+	=	-	Pt
Lemmens B.	X	2	0	1	2	1	1	2	2	2	2		6	3	1	15
Verpoest O.	0	X	0	1	2	2	1	1	2	2	2		5	3	2	13
Marini F.	2	2	X	0	2	0	1	0	2	2	1		5	2	3	12
Verpoest H.	1	1	2	X	0	1	1	2	1	2	1		3	6	1	12
Conrad E.	0	0	0	2	X	2	1	2	2	1	2		5	2	3	12
Verschueren D.	1	0	2	1	0	X	1	1	2	2	2		4	4	2	12
Vandeberg Y.	1	1	1	1	1	1	X	1	0	1	2		1	8	1	10
Borghoms F.	0	1	2	0	0	1	1	X	1	2	2		3	4	3	10
Woestenborghs T.	0	0	0	1	0	0	2	1	X	1	2		2	3	5	7
Pellens A.	0	0	0	0	1	0	1	0	1	X	1		0	4	6	4
Grau H.	0	0	1	1	0	0	0	0	0	1	X		0	3	7	3