

# BELGISCH KAMPIOENSCHAP 1993

*In dezelfde reeks verschenen :*

*Belgisch Kampioenschap*

*1969 / 1970 / 1971 / 1972 / 1973 / 1974 / 1975 / 1976 / 1977*

*1978 / 1980 / 1981 / 1983 / 1984 / 1985 / 1986 / 1987 / 1989*

*1990 / 1991 / 1992 / 1993 / 1994 / 1995 / 1996 / 1997 / 1998*

*1999 / 2000 / 2001 / 2002 / 2003 / 2004 / 2005 / 2006 / 2007*

*2008 / 2009 / 2010 / 2011 / 2012 / 2013 / 2014 / 2015 / 2016*

*2017 / 2018 / 2019*

*Belgisch Kampioenschap ½ finale 1988*

V.U.  
Borghoms F.  
[Homebrew.ed@telenet.be](mailto:Homebrew.ed@telenet.be)

## HOOFDKLASSE

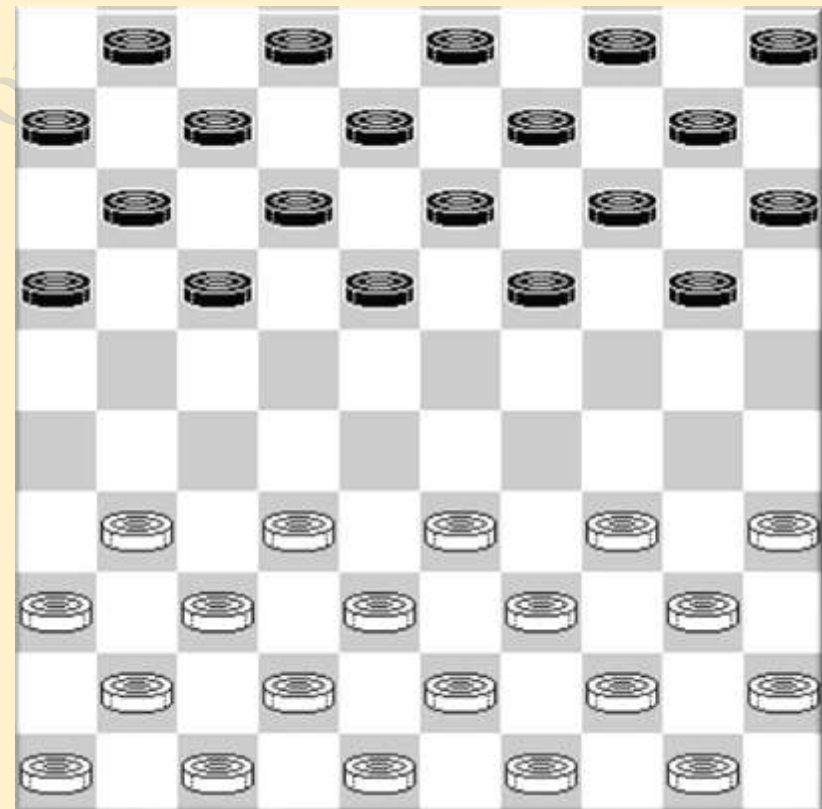

Ronde 1 21/03/1993

Bernard Lemmens - Fernand Marini 1-1 1:56/1:59  
 01.32-28 18-23 38-32 12-18 31-27 07-12 43-38 17-21 37-31 23-29 34x23 18x29  
 07.33x24 20x29 49-43 19-24 39-33 21-26 44-39 26x37 42x31 11-17 40-34 29x40  
 13.35x44 06-11 47-42 13-18 41-37 09-13 45-40 14-19 46-41 10-14 39-34 04-09  
 19.31-26 05-10 36-31 01-06 41-36 17-21 26x17 12x21 31-26 18-23 26x17 11x31  
 25.37x26 24-29 33x24 19x39 28x19 14x23 44x33 15-20 36-31 13-19 43-39 10-14  
 31.39-34 02-07 50-45 08-12 31-27 09-13 33-28 20-24 38-33 03-09 34-29 23x34  
 37.40x20 14x25 48-43 12-18 43-39 19-24 39-34 07-11 42-38 24-30 45-40 30x39  
 43.33x44 18-22 28x17 11x31 26x37 06-11 32-28 11-17 40-34 13-18 44-39 09-13  
 49.34-29 13-19 38-33 19-24 29x20 25x14

Paul Nitsch - Ronald Schalley 1-1 2:02/1:23  
 01.32-28 19-23 28x19 14x23 37-32 10-14 41-37 05-10 46-41 14-19 35-30 20-25  
 07.40-35 10-14 44-40 17-21 32-28 23x32 37x28 21-26 41-37 16-21 37-32 26x37  
 13.42x31 21-26 47-42 26x37 42x31 11-17 30-24 19x30 35x24 14-20 50-44 20x29  
 19.33x24 17-21 39-33 21-26 44-39 26x37 32x41 06-11 41-37 11-17 38-32 09-14  
 25.43-38 01-06 49-43 07-11 37-31 17-21 40-35 14-20 31-27 20x40 27x07 12x01  
 31.45x34 15-20 34-29 20-24 29x20 25x14 39-34 14-19 34-29 03-09 43-39 04-10  
 37.48-43 06-11 29-24 19x30 35x24 09-14 39-34 14-19 43-39 19x30 34x25 18-23  
 43.28x19 13x24 32-28 08-12 36-31 12-18 38-32 02-08 32-27 08-13 31-26 13-19  
 49.28-22 18-23 33-28 23x21 26x 6 19-23 22-17 24-29 17-12 23-28 12-08 29-33  
 55.39-34 33-38 08-02 38-43

Georges Hubner - Stephan Michiels 1-1 2:27/1:50  
 01.32-28 20-24 34-30 18-23 30-25 23x32 37x28 13-18 41-37 17-21 40-34 21-26  
 07.37-32 26x37 32x41 11-17 41-37 16-21 46-41 06-11 45-40 18-22 34-29 21-27  
 13.29x20 15x24 40-34 08-13 34-30 13-18 37-31 18-23 31-26 23x32 33-29 24x33  
 19.39x37 19-23 37-32 11-16 32x21 16x27 41-37 07-11 37-32 11-16 32x21 16x27  
 25.42-37 23-28 38-33 28x39 44x33 12-18 37-31 18-23 33-29 23x34 30x39 14-20  
 31.25x14 10x19 39-33 19-23 43-38 09-13 48-42 13-19 47-41 05-10 42-37 23-28  
 37.49-44 28x39 44x33 19-23 37-32 23-28 32x12 28x39 31-27 22x31 36x27 02-07  
 43.26-21 7x18 21-17 03-08 27-21 04-09 21-16 18-23 16-11 23-29 11-06 29-33  
 49.38x29 39-43 17-11 08-12 29-23 43-48 23-18 12x23 11-07 01x12 06-01 12-18  
 55.01-06 09-14 06-33 10-15 33-38 14-20 38-21 20-24 21-26 48-25 26-48 18-22  
 61.50-44 25-03 44-39 22-27 39-34 23-28 41-37

Marc De Meulenaere - Oscar Verpoest 0-2 1:38/1:55  
 01.35-30 20-25 40-35 15-20 45-40 20-24 33-29 24x33 38x29 10-15 50-45 05-10  
 07.42-38 16-21 38-33 21-26 43-38 17-22 47-42 12-17 49-43 07-12 32-28 01-07  
 13.37-32 26x37 42x31 19-23 28x19 14x23 31-27 22x31 36x27 17-22 48-42 22x31  
 19.32-28 23x32 38x36 11-16 30-24 07-11 42-37 11-17 37-32 16-21 41-37 21-26  
 25.46-41 06-11 33-28 09-14 43-38 11-16 39-33 14-20 36-31 17-22 28x17 12x21  
 31.41-36 18-22 44-39 08-12 32-28 12-17 37-32 26x37 32x41 21-26 41-37 04-09  
 37.28-23 17-21 35-30 02-08 23-19 21-27 38-32 27x38 33x42 09-14 39-33 14x23  
 43.29x09 20x47 09-04 10-14

Yves Vandenberg - Hugo Verpoest 1-1 0:05/0:05  
 01.32-28 19-23 28x19 14x23 33-28 23x32 37x28 17-22 28x17 11x22 41-37 10-14  
 07.37-32 05-10 32-28 22x33 39x28 18-23 28x19 14x23 35-30 10-14 30-25 14-19  
 13.25x14 19x10 44-39 12-18 39-33 07-12 50-44 10-14 44-39 14-19 46-41 06-11  
 19.42-37 01-06 33-28 23x32 37x28 18-22 28x17 11x22 31-26 12-18 36-31 09-14

25.31-27	22x31	26x37	19-23	39-33	14-19	33-28	23x32	37x28	04-10	47-42	03-09
31.42-37	09-14	38-33	19-23	28x19	14x23	33-28	23x32	37x28	02-07	43-38	07-11
37.49-43	18-22	28x17	11x22	34-29	10-14	40-34	06-11	45-40			

Rudi Claes - Danny Verschueren 0-2 2:46/2:46

01.32-28	19-23	28x19	14x23	37-32	10-14	41-37	14-19	46-41	17-21	32-28	23x32
07.37x28	11-17	41-37	07-11	33-29	19-24	39-33	05-10	44-39	01-07	50-44	20-25
13.29x20	25x14	38-32	18-22	34-29	13-18	31-26	09-13	42-38	13-19	37-31	21-27
19.32x21	16x27	29-24	19x30	35x24	03-09	47-42	09-13	40-34	13-19	24x13	18x 9
25.28-23	09-13	45-40	15-20	40-35	20-25	35-30	10-15	34-29	25x34	29x40	15-20
31.40-34	20-25	34-30	25x34	39x30	13-18	42-37	18x29	33x24	14-19	24x13	08x19
37.44-39	11-16	39-34	06-11	43-39	02-08	48-43	08-13	38-33	12-18	43-38	07-12
43.33-29	19-23	29-24	13-19	24x13	18x09	30-24	23-28	37-32	28x37	31x42	22-28
49.34-30	12-18	42-37	17-22	37-31	09-14	30-25	11-17	39-34	14-19	24x13	18x09
55.25-20	09-14	20x09	04x13	49-43	13-19	34-30	19-23	30-25	23-29	43-39	28-32
61.39-33	32x43	33x24	43-49	24-19	49-44						

Ronde 2 27/03/1993

Rudi Claes - Paul Nitsch 1-1 1:30/0:54

01.32-28	17-22	28x17	11x22	37-32	12-17						
04.41-37	08-12	46-41	06-11	34-29	19-23						
07.32-28	23x32	37x28	16-21	41-37	14-19						
10.37-32	11-16	39-34	10-14	34-30	05-10						
13.30-24	19x30	35x24	03-08	31-26	21-27						
16.32x21	16x27	42-37	27-32	38x27	22x42						
19.47x38	01-06	44-39	18-23	28x19	14x34						
22.40x29	10-14	45-40	07-11	38-32	13-18						
25.43-38	20-25	32-28	14-20	48-42	09-13						
28.50-44	04-10	40-34	10-14	28-23	13-19						
31.24x22	17x19	33-28	19-24	39-33	08-13						
34.44-39	14-19	49-44	24-30	44-40	30-35						
37.29-23	35x44	23x14	20x09	39x50	09-14						
40.36-31	02-08										

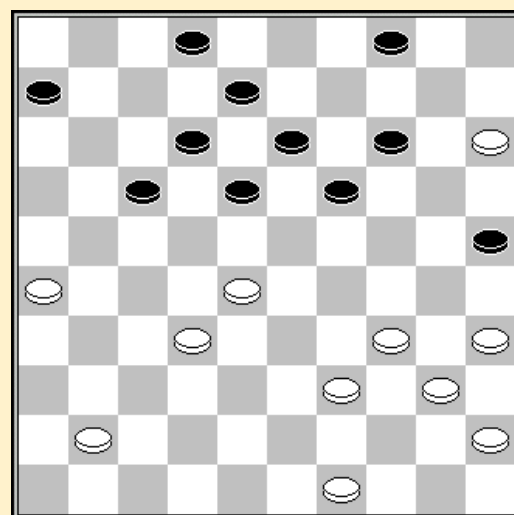

Stand na 38. 43x32

Stephan Michiels - Fernand Marini 0-2 1:59/1:59

01.32-28	18-23	33-29	23x32	37x28	13-18	39-33	09-13	44-39	17-21	50-44	11-17
07.41-37	06-11	31-26	01-06	46-41	03-09	38-32	18-22	43-38	20-25	48-43	15-20
13.28-23	19x28	32x23	13-18	35-30	09-13	40-35	14-19	23x14	20x09	38-32	21-27
19.32x21	16x27	37-31	10-14	30-24	05-10	42-38	10-15	24-20	15x24	29x20	18-23
25.20-15	22-28	33x22	27x18	41-37	13-19	44-40	09-13	31-27	23-28	38-33	17-22
31.27-21	11-17	37-31	07-11	47-41	28-32	31-27	22x31	36x38	11-16	33-28	16x27
37.38-32	27x38	43x32	18-22	15-10	22x44	10-05	44-50	34-29	13-18	26-21	17x26
43.32-27	26-31	27x36	06-11	40-34	14-20	05x06	18-22	06x28	50x06	35-30	20-24
49.30x19	06-28										

Oscar Verpoest - Hugo Verpoest 1-1 0:10/0:10

01.32-28	19-23	28x19	14x23	33-28	23x32	37x28	17-22	28x17	11x22	31-27	22x31
07.36x27	18-22	27x18	12x23	34-29	23x34	40x29	20-24	29x20	15x24	38-33	10-14
13.33-29	24x33	39x28	05-10	41-37	07-12	46-41	01-07	44-39	12-18	50-44	07-12
19.39-33	18-23	28x19	14x23	33-28	23x32	37x28	12-18	44-39	09-14	39-33	04-09
25.42-37	18-23	28x19	14x23	33-28	23x32	37x28	13-18	45-40	06-11	40-34	11-17
31.41-37	08-13	43-38	02-08	49-43	09-14	38-33	18-23	28x19	14x23	43-39	08-12
37.48-43	12-18	34-29	23x34	39x30	10-14	43-38	17-21				

Danny Verschueren - Ronald Schalley 2-0

1:43/1:32

01.32-28 20-25 33-29 17-21 29-24 19x30 35x24 21-26 37-32 26x37 42x31 16-21  
 07.39-33 21-26 47-42 26x37 42x31 11-17 34-29 06-11 41-37 01-06 44-39 17-21  
 13.31-26 11-16 26x17 12x21 37-31 07-12 31-26 14-20 26x17 12x21 50-44 09-14  
 19.46-41 21-26 41-37 04-09 36-31 18-23 28x19 14x34 40x29 09-14 44-40 14-19  
 25.40-35 19x30 35x24 10-14 45-40 05-10 33-28 06-11 31-27 08-12 38-33 11-17  
 31.28-23 17-21 39-34 12-18 23x12 14-19 43-39 19x30 27-22 30-35 32-28 35x44  
 37.49x40 10-14 12-07 02x11 22-18 13x22 28x06

Marc De Meulenaere - Yves Vandenberg 1-1

0:07/0:07

01.31-27 18-22 27x18 13x22 34-30 09-13  
 04.32-28 19-24 30x19 14x32 37x28?12-18  
 07.35-30 07-12 30-25 01-07 25x14 10x19  
 10.36-31 05-10 39-34 03-09 38-32 09-14  
 13.34-29 19-23 28x19 14x34 40x29 22-27  
 16.31x22 17x37 41x32 04-09 46-41 18-23  
 19.29x18 12x23 32-28 23x32 44-39 32-38  
 22.43x32 16-21 32-27 21x32 48-43 32-38  
 25.43x32 13-18 33-29 18-23 29x18 11-17  
 28.18-12 07x18 49-43 17-21 32-27 21x32  
 31.39-33 32-38 43x32 18-23 32-28 23x32  
 34.42-37 32-38 33x42 10-14 37-32 09-13  
 37.42-38 08-12 41-37 06-11 47-42 14-19  
 40.37-31 12-18 38-33 02-08 45-40 08-12  
 43.40-34 15-20 50-44 12-17 44-40 11-16  
 46.40-35

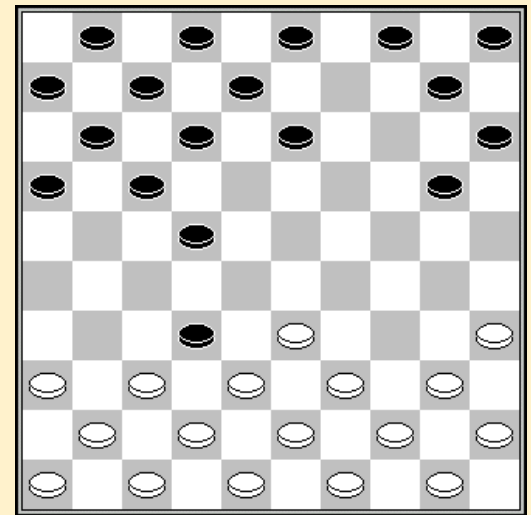

06. 37x28??

Georges Hubner - Bernard Lemmens 1-1

0:46/0:58

01.32-28 19-23 28x19 14x23 37-32 10-14 41-37 14-19 34-29 23x34 39x30 05-10  
 07.32-28 16-21 37-32 11-16 46-41 10-14 41-37 06-11 44-39 21-26 50-44 20-24  
 13.40-34 18-23 30-25 12-18 44-40 07-12 34-30 01-06 39-34 14-20 25x14 09x20  
 19.30-25 04-09 25x14 09x20 34-30 17-22 28x17 11x22 30-25 22-27 25x14 19x10  
 25.31x22 18x27 32x21 26x17 33-29 23x34 40x20 15x24 37-32 13-18 38-33 17-22  
 31.43-38 24-29 33x24 22-28 32x23 18x20 35-30 08-13 45-40 02-08 40-34 20-24  
 37.30x19 13x24 34-29 24x33 38x29 08-13 42-38 13-19

## Stand

Verschueren D.	4
Marini F.	3
Verpoest O.	3
Hubner G.	2
Lemmens G.	2
Nitsch P.	2
Vandenberg Y.	2
Verpoest H.	2
Claes R.	1
De Meulenaere M.	1
Michiels S.	1
Schalley R.	1

## Ronde 3 28/03/1993

Paul Nitsch - Danny Verschuereen 1-1 1:53/1:53  
 01.35-30 17-21 30-25 21-26 34-29 11-17 40-34 06-11 45-40 01-06 50-45 17-22  
 07.32-28 19-23 28x17 11x22 31-27 22x31 36x27 13-19 40-35 19-24 34-30 23x34  
 13.30x19 14x23 39x30 09-13 25x14 10x19 37-32 05-10 44-39 10-14 33-28 15-20  
 19.41-37 20-24 46-41 07-11 41-36 11-17 39-33 02-07 37-31 26x37 42x31 07-11  
 25.47-42 17-22 28x17 12x21 49-44 21-26 33-28 26x37 42x31 11-17 48-42 04-09  
 31.31-26 24-29 27-22 18x27 32x12 23x32 38x27 8x17 44-39 17-22 27x18 13x22  
 37.43-38 22-28 45-40 19-23 42-37 06-11 37-31 11-17 31-27 14-20 39-33 28x39  
 43.27-22 17x28 40-34 29x40 35x22 23-29

Yves Vandenberg - Oscar Verpoest 0-2 2:57/2:31  
 01.31-26 18-23 36-31 12-18 41-36 07-12 33-29 20-25 39-33 14-20 44-39 10-14  
 07.46-41 05-10 50-44 01-07 32-28 23x32 37x28 19-23 28x19 13x24 41-37 09-13  
 13.37-32 14-19 42-37 03-09 47-41 10-14 32-28 18-23 29x18 12x32 37x28 24-29  
 19.34x23 25-30 35x24 20x18 41-37 07-12 38-32 19-24 48-42 14-19 43-38 18-23  
 25.31-27 17-21 26x17 11x31 37x26 06-11 49-43 11-17 36-31 13-18 31-27 09-13  
 31.40-34 02-07 44-40 17-21 26x17 12x21 42-37 08-12 34-29 23x34 40x20 15x24  
 37.27-22 18x27 28-23 19x28 33x31 07-11 39-33 12-18 31-27 13-19 33-28 18-23  
 43.43-39 04-09 45-40 09-14 40-35 14-20 39-34 24-29 27-22 29x40 35x44 21-26  
 49.38-33 20-25 33-29 23x34 22-18 25-30 28-23 19x28 32x23 30-35 18-13 34-40  
 55.44-39 40-45 13-09 45-50 39-34 50-45 34-29 35-40 09-04 40-44 04-22 44-49  
 61.22x06 45-40 06-01 40-35 01-06 49-27 06-39 27-31 37-32 31-04 23-19 35x08  
 67.39-48 08-19 48-37 19-23

Fernand Marini - Georges Hubner 1-1 1:54/1:40  
 01.32-28 19-23 28x19 14x23 37-32 10-14 41-37 14-19 46-41 05-10 32-28 23x32  
 07.37x28 10-14 38-32 18-23 41-37 16-21 34-29 23x34 40x29 21-26 43-38 17-22  
 13.28x17 11x22 45-40 12-18 50-45 07-11 32-28 01-07 28x17 11x22 38-32 07-11  
 19.42-38 20-25 32-28 04-10 28x17 11x22 48-43 19-23 38-32 23x34 40x29 02-07  
 25.32-28 07-11 28x17 11x22 47-42 14-20 42-38 08-12 38-32 03-08 45-40 22-27  
 31.31x22 18x38 43x32 10-14 33-28 14-19 40-34 13-18 36-31 09-13 31-27 06-11  
 37.39-33 20-24 29x20 15x24 34-29 19-23 28x30 25x23 44-39 12-17 33-28 11-16  
 43.28x19 13x24 32-28 08-13 39-34 13-19 49-43 19-23 28x30 17-22

Hugo Verpoest - Marc De Meulenaere 1-1 2:05/2:10  
 01.33-28 16-21 31-26 11-16 39-33 07-11 44-39 01-07 36-31 18-22 41-36 13-18  
 07.50-44 09-13 46-41 04-09 31-27 22x31 36x27 17-22 28x17 11x31 26x17 12x21  
 13.37x17 07-12 33-28 12x21 39-33 20-25 44-39 14-20 42-37 10-14 37-31 05-10  
 19.31-26 18-22 26x17 22x11 41-37 19-24 49-44 14-19 34-30 25x34 39x30 20-25  
 25.48-42 25x34 40x20 15x24 43-39 08-12 28-23 19x28 32x23 09-14 45-40 13-19  
 31.38-32 19x28 32x23 14-20 40-34 20-25 33-29 24x33 39x28 11-17 35-30 02-08  
 37.30-24 08-13 34-29 16-21 44-39 21-27 42-38 03-08 38-33 17-21 37-32 27x38  
 43.33x42 12-17 39-34 08-12 34-30 25x34 29x40 12-18 23x12 17x08 28-23 06-11  
 49.40-34 11-17 34-30 08-12 24-20 12-18 23x12 17x 8 30-24 08-12 42-37 21-27  
 55.47-42 12-17 42-38 17-21 20-15 10-14 24-20 14x25 15-10 25-30 10- 4 30-35  
 61.04x36 35-40 37-32 40-44 38-33 21-27 36x22 44-49

Ronald Schalley - Rudi Claes 1-1 2:01/2:10  
 01.32-28 19-23 28x19 14x23 37-32 10-14 41-37 05-10 46-41 17-22 34-30 14-19  
 07.30-25 10-14 31-27 22x31 36x27 11-17 40-34 07-11 45-40 17-22 41-36 22x31  
 13.36x27 11-17 34-30 17-22 37-31 22-28 33x22 16-21 27x16 18x36 39-33 02-07  
 19.40-34 06-11 44-39 23-29 33x24 20x40 35x44 15-20 44-40 20-24 40-35 12-18  
 25.39-33 18-23 50-45 04-10 42-37 10-15 32-27 11-17 38-32 24-29 33x24 14-20

31.25x14	9x29	30-25	13-18	43-39	15-20	25x14	19x10	48-42	07-11	16x07	01x12
37.27-22	18x38	42x24	17-22	49-43	08-13	43-38	12-18	45-40	13-19	24x13	18x 9
43.40-34	10-15	39-33	09-13	38-32	15-20	33-29	13-18	47-42	03-08	42-38	08-12
49.37-31	36x27	32x21	22-28	38-33	28x30	35x15	23x34				

Bernard Lemmens - Stephan Michiels 1-1 2:57/2:35

01.33-29	17-22	39-33	11-17	44-39	06-11	50-44	20-24	29x20	14x25	32-28	16-21
07.31-26	21-27	36-31	27x36	26-21	17x26	28x 6	10-14	37-32	12-17	41-37	05-10
13.46-41	15-20	34-30	25x34	39x30	20-24	43-39	18-23	49-43	13-18	40-34	07-12
19.33-29	24x33	38x29	23-28	32x23	19x28	43-38	17-21	44-40	09-13	39-33	28x39
25.34x43	10-15	37-32	14-20	41-37	21-27	32x21	26x17	38-33	13-19	43-38	08-13
31.37-32	04-10	30-24	19x30	35x24	18-22	40-34	03-08	34-30	17-21	30-25	10-14
37.42-37	21-26	32-28	12-17	38-32	08-12	45-40	12-18	40-35	02-07	28-23	07-12
43.32-28	22-27	37-32	27x38	33x42	18-22	24-19	13x33	28x39	14-19	25x14	19x10
49.42-37	17-21	35-30	21-27	30-24	27-31	39-33	31x42	48x37	22-27	24-19	10-14
55.19x10	15x04	23-19	12-18	33-29	04-09	47-42	27-32	37x28	36-41	19-13	09-14
61.13x22	14-19	22-17	26-31	17-11	41-46	28-22					

## Stand

Verschuieren D.	5	Verpoest H.	3
Verpoest O.	5	Claes R.	2
Marini F.	4	De Meulenaere M.	2
Hubner G.	3	Michiels S.	2
Lemmens G.	3	Schalley R.	2
Nitsch P.	3	Vandeberg Y.	2

## Ronde 4 04/04/1993

Danny Verschuieren - Stephan Michiels 0-2 2:08/1:45

01.32-28	20-24	37-32	14-20	41-37	10-14	34-29	18-23	29x18	12x23	39-34	23-29
07.34x23	24-30	35x24	20x18	44-39	07-12	50-44	05-10	39-34	01-07	44-39	18-23
13.31-27	17-21	37-31	21-26	49-44	26x37	42x31	11-17	47-42	15-20	46-41	17-21
19.31-26	07-11	26x17	11x31	36x27	10-15	41-37	20-24	34-29	23x34	40x20	15x24
25.44-40	14-20	39-34	12-18	37-31	08-12	31-26	04-10	42-37	10-15	27-21	16x27
31.32x21	02-07	37-32	03-08	32-27	18-23	38-32	24-29	33x24	19x39	28x19	13x24
37.43x34	20-25	40-35	09-14	48-43	14-20	43-39	06-11	39-33	11-17	33-28	24-29
43.34x23	25-30	35x24	20x18	21-16	07-11	16x07	12x01	27-21	08-12	32-27	01-07
49.27-22	18x16	28-23	15-20	23-19	12-18	45-40	16-21	40-34	18-23	19x28	

Yves Vandeberg - Paul Nitsch 0-2 3:00/2:57

01.34-29	17-21	31-26	19-23	26x17	12x21	40-34	07-12	45-40	01-07	35-30	20-25
07.30-24	15-20	24x15	25-30	34x25	23x45	32-28	11-17	37-32	07-11	41-37	14-19
13.37-31	21-26	39-34	26x37	32x41	17-22	28x17	11x22	44-40	12-17	34-30	45x34
19.30x39	08-12	36-31	10-14	50-44	02-07	33-28	22x33	39x28	07-11	44-39	19-24
25.38-33	14-20	25x14	9x20	42-38	05-10	41-37	10-14	46-41	03-08	41-36	20-25
31.39-34	17-22	28x17	11x22	47-42	14-19	31-27	22x31	36x27	06-11	37-31	11-17
37.33-28	18-23	27-22	23x32	22x11	16x 7	38x27	19-23	49-44	13-18	44-40	12-17
43.40-35	08-12	31-26	24-29	43-39	29x40	35x44	23-29	44-40	18-23	39-34	12-18
49.40-35	29x40	35x44	23-29	42-38	25-30	38-32	17-22	48-43	22x31	26x37	18-23
55.37-31	29-34	32-27	30-35	27-22	34-40	15-10	40x38	10-05	23-29	22-18	38-43
61.05-32	43-48	32-10	48x26	10-32	29-33	32-19	33-39	19-14	26-03	14-37	03-08
67.37-14	39-43	14-03	08-02	03-14	43-48	14-03	48-25				

Hugo Verpoest - Georges Hubner		1-1	1:46/1:29
01.32-28	19-23	28x19 14x23	37-32 10-14 41-37 14-19 46-41 05-10 34-29 23x34
07.39x30	10-14	44-39 17-21	31-26 11-17 37-31 07-11 31-27 20-25 41-37 25x34
13.39x30	01-07	50-44 14-20	30-25 09-14 44-39 04-09 40-34 18-22 27x18 13x22
19.34-30	21-27	32x21 16x27	39-34 08-13 34-29 12-18 30-24 19x30 35x24 27-31
25.36x27	22x31	43-39 18-23	29x18 20x29 33x24 13x22 37-32 02-08 26x37 22-28
31.32x23	14-20	25x14 9x18	39-33 08-13 45-40 03-09 40-34 09-14 49-44 17-21
37.37-32	11-17	44-40 21-26	32-28 17-21 28-23 18x29 33x24 07-12 34-29 06-11
43.38-33	12-18	33-28 11-17	28-23 14-20 23x12 17x08 42-37 08-12 48-42

Ronald Schalley - Fernand Marini		2-0
----------------------------------	--	-----

1:22/1:58

01.34-29	19-23	40-34 14-19	45-40 20-25
04.32-28	23x32	37x28 19-24	29x20 25x14
07.41-37	14-19	37-32 10-14	46-41 17-22
10.28x17	12x21	41-37 07-12	35-30 19-23
13.30-25	14-19	50-45 01-07	34-29 23x34
16.40x29	05-10	29-24 19x30	25x34 18-23
19.44-40	13-19	33-28 10-14	34-29 23x34
22.40x29	08-13	38-33 21-26	42-38 19-24
25.29x20	15x24	39-34 02-08	34-29 14-20
28.43-39	11-17	47-42 04-10	49-44 10-15
31.44-40	17-21	40-34 20-25	29x20 15x24
34.34-29	12-18	29x20 25x14	28-23 18x29
37.33x24	07-12	45-40 12-18	39-34 14-19
40.34-30	19-23	24-20 09-14	20x09 03x14
43.38-33	21-27	32x21 26x17	37-32 14-20
46.40-34	06-11	33-29 17-22	30-24 20-25
49.24-19	13x33	32-28 23x32	42-38 32x43
52.48x06	08-12	06-01 16-21	01-06 18-23 06-39 12-18 39-43

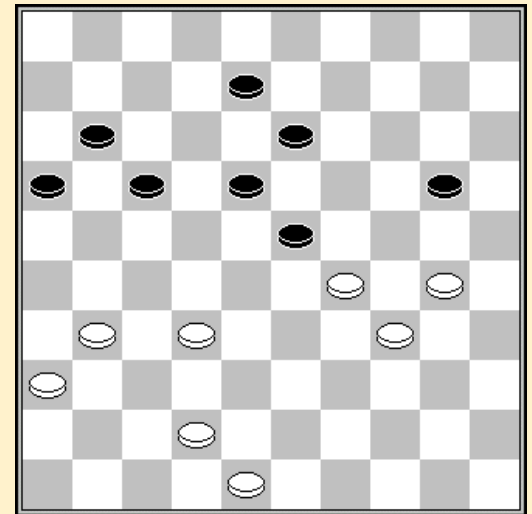

Stand na 47. 33-29

Marc De Meulenaere - Rudi Claes		1-1
---------------------------------	--	-----

2:15/2:10

01.35-30	20-25	40-35 18-23	45-40 12-18 50-45 07-12 31-26 01-07 37-31 14-20
07.41-37	10-14	46-41 05-10	31-27 20-24 34-29 23x34 40x20 25x34 39x30 14x34
13.44-39	15-20	39x30 20-25	49-44 25x34 44-39 09-14 39x30 19-23 30-25 10-15
19.35-30	04-09	33-29 23x34	30x39 14-20 25x14 9x20 37-31 20-24 41-37 15-20
25.38-33	20-25	42-38 03-09	47-42 09-14 39-34 14-19 43-39 17-21 26x17 12x21
31.48-43	07-12	33-28 21-26	45-40 24-30 28-23 19x28 32x23 18x29 34x23 11-17
37.27-21	16x27	31x11 6x17	37-32 30-35 38-33 35x44 39x50 13-18 33-29 08-13
43.32-27	26-31	27-21 17x26	36x27 02-07 42-37 25-30 37-32 30-34 29x40 18x29
49.32-28	07-11	43-38 11-16	50-45 12-17

Oscar Verpoest - Bernard Lemmens		1-1
----------------------------------	--	-----

2:30/2:58

01.32-28	19-23	28x19 14x23	37-32 10-14 41-37 14-19 34-29 23x34 39x30 05-10
07.40-34	10-14	44-39 16-21	31-26 11-16 37-31 07-11 31-27 01-07 45-40 18-22
13.27x18	12x23	42-37 07-12	50-45 21-27 32x21 16x27 30-25 13-18 48-42 08-13
19.46-41	02-07	33-29 20-24	29x20 15x24 38-33 14-20 25x14 09x20 34-29 23x34
25.39x30	17-22	43-38 18-23	37-32 11-16 32x21 16x27 41-37 06-11 37-32 11-16
31.32x21	16x27	42-37 07-11	37-32 11-16 32x21 16x27 47-42 13-18 49-43 03-08
37.30-25	08-13	25x14 19x10	33-29 24x33 38x29 23x34 40x29 10-14 35-30 13-19
43.29-24	12-17	24x13 18x 9	45-40 14-19 40-35 19-23 30-24 09-14 35-30 23-28
49.42-38	17-21	26x17 22x11	30-25 28-32 38-33 32-37 43-38 27-32 38x27 37-42
55.27-22	42-48	22-18 48-26	33-28 11-17 25-20 14x25 24-19 25-30 19-13 30-34
61.28-22	17x28	36-31 26x48	13-08 34-40 08-03 48-30 18-12 30-02 03-14 28-33
67.14-32			

## Stand

Verpoest O.	6	Lemmens G.	4
Nitsch P.	5	Schalley R.	4
Verschueren D.	5	Verpoest H.	4
Hubner G.	4	Claes R.	3
Marini F.	4	De Meulenaere M.	3
Michiels S.	4	Vandeberg Y.	2

## Ronde 5 05/04/1993

## Bernard Lemmens - Hugo Verpoest 2-0

1:51/1:08

01.34-30 20-25 30-24 19x30 35x24 18-23  
 04.40-34 14-19 34-30 25x34 39x30 10-14  
 07.30-25 19x30 25x34 12-18 44-39 07-12  
 10.45-40 01-07 32-28 23x32 37x28 14-19  
 13.50-45 05-10 41-37 17-22 28x17 12x21  
 16.37-32 09-14 46-41 07-12 41-37 21-26  
 19.49-44 11-17 34-29 03-09 40-34 17-22  
 22.45-40 22-27 31x22 18x27 32x21 26x17  
 25.33-28 17-22 28x17 12x21 38-32 06-11  
 28.43-38 19-24 29x20 15x24 32-28 14-19  
 31.38-32 10-14 36-31 13-18 34-29 24x22  
 34.31-27 22x31 37x 6 08-12 06-01 19-24  
 37.40-34 09-13 32-27 02-07 34-29 24x33  
 40.39x28 14-19 44-40 04-10 28-22 19-23  
 43.01-06 23-29 06-11

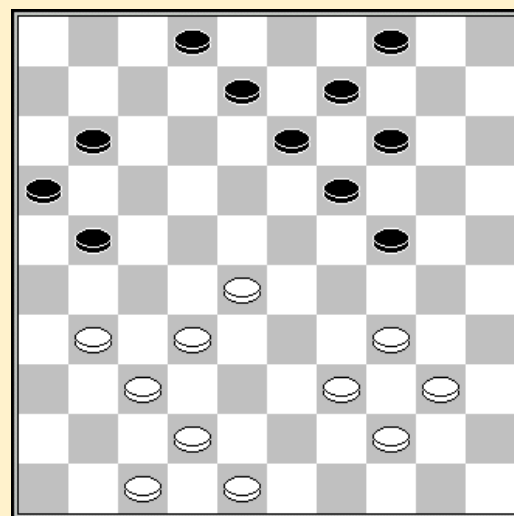

Stand na 32. 36-31

## Paul Nitsch - Marc De Meulenaere 2-0

2:07/2:09

01.33-28 18-23 39-33 12-18 44-39 07-12 31-27 17-21 37-31 23-29 33x24 20x29  
 07.34x23 18x29 50-44 01-07 39-34 13-18 34x23 18x29 35-30 19-23 28x19 14x23  
 13.44-39 09-13 41-37 04-09 30-25 21-26 47-41 09-14 49-44 14-20 25x14 10x19  
 19.39-34 19-24 27-22 11-17 22x11 06x17 32-28 23x32 37x28 26x37 41x32 13-18  
 25.34x23 18x29 43-39 08-13 39-34 13-18 34x23 18x29 44-39 02-08 39-34 08-13  
 31.34x23 24-30 32-27 07-11 27-22 30-35 40-34 35-40 23-19 13x24 34-29 24x33  
 37.45x34 12-18 38x29 18x27 42-37 27-32 29-23 32x41 46x37 03-08 36-31 08-13  
 43.31-27 05-10 34-30 15-20 37-31 20-25 30-24 17-21 28-22 21x32 23-19 16-21  
 49.19x08 21-27 31-26 27x18 48-42 18-22 08-02 11-16 02-19 22-28 19x05 28-33  
 55.05x46 16-21 26x17 33-39

## Stephan Michiels - Ronald Schalley 1-1

0:46/0:59

01.33-28 17-21 39-33 21-26 44-39 11-17 50-44 06-11 33-29 20-24 29x20 15x24  
 07.38-33 10-15 42-38 18-23 34-29 23x34 40x20 15x24 31-27 17-21 39-34 05-10  
 13.44-39 12-18 27-22 18x27 28-23 19x28 33x31 07-12 38-33 12-18 32-28 11-17  
 19.34-30 17-22 30x19 14x32 37x17 21x12 33-28 26x37 41x32 09-14 45-40 14-19  
 25.40-34 19-24 34-30 13-19 46-41 18-23 30-25 10-14 36-31 12-18 41-37 04-09  
 31.31-27 14-20 25x14 9x20 39-34 20-25 43-39 01-06 47-42 08-13 42-38 06-11  
 37.37-31 02-08 31-26 08-12 49-43 11-17 34-30 25x34 39x30

## Georges Hubner - Oscar Verpoest 1-1

1:42/1:50

01.32-28 20-25 37-32 14-20 41-37 10-14 46-41 05-10 31-27 19-23 28x19 14x23  
 07.33-28 09-14 28x19 14x23 38-33 13-19 33-28 17-22 28x17 11x31 36x27 10-14  
 13.39-33 08-13 44-39 04-09 50-44 06-11 41-36 11-17 33-28 02-08 42-38 17-22



19.28x17	12x21	39-33	23-28	32x12	21x41	47-42	7x18	36x47	08-12	44-39	12-17
25.42-37	01-07	38-32	07-12	33-28	03-08	48-42	20-24	49-44	17-21	42-38	21-27
31.32x21	16x27	37-32	27-31	34-30	25x34	40x20	15x24	28-22	18x27	32x21	31-37
37.38-33	13-18	33-28	09-13	44-40	24-30	35x24	19x30	28-23	18x29	40-34	29x40
43.45x25	13-19	39-33	19-23	43-39	08-13	39-34	13-19	33-29	23-28		

Fernand Marini - Danny Verschueren 0-2

01.31-27	17-21	37-31	21-26	41-37	19-23
04.33-28	14-19	39-33	10-14	44-39	05-10
07.49-44	23-29	34x23	18x29	33x24	20x29
10.39-33	19-24	44-39	24-30	35x24	29x20
13.33-29	12-18	38-33	07-12	42-38	20-24
16.29x20	15x24	39-34	14-19	47-42	10-15
19.34-29	04-10	29x20	15x24	40-34	18-23
22.33-29	24x22	27x29	12-18	45-40	19-23
25.38-33	11-17	43-38	01-07	33-28	07-12
28.28x19	13x33	38x29	06-11	50-44	08-13
31.44-39	02-08	42-38	17-22	39-33	12-17
34.32-28	09-14	37-32	26x37	32x41	16-21
37.41-37	21-26	46-41	22-27	37-32	17-21
40.41-37	11-17	28-23	08-12	34-30	17-22
43.30-24	12-17	23x12	17x08	29-23	08-12
46.32-28	12-17	23-18	03-09	28-23	10-15
49.48-42	27-32	38x16	14-20	18x27	20x47
52.27-21	13-18	23x12	17x08	21-17	47-29
55.40-35	29-01	16-11	01-06	11-07	06x46
61.34-30	08-13	30-48	32-27	48-37	19-24
67.23-10	20-25	36-31	26x37		

2:40/2:40

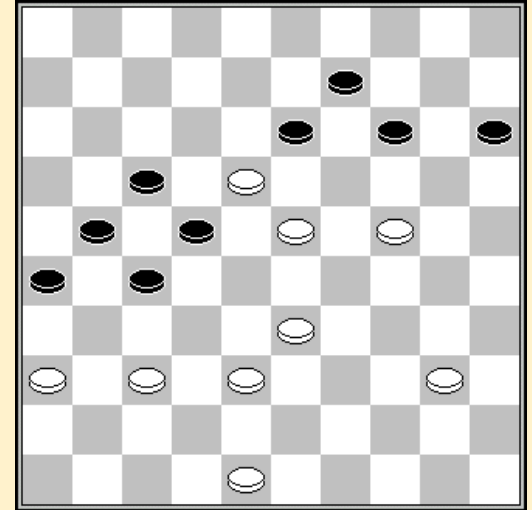

Stand na 48. 10-15

Rudi Claes - Yves Vandenberg 1-1

1:10/1:20

01.32-28	20-25	31-27	19-23	28x19	14x23	37-31	10-14	41-37	05-10	37-32	14-20
07.46-41	10-14	41-37	13-19	33-28	17-22	28x17	11x22	38-33	09-13	43-38	04-09
13.33-28	22x33	39x28	07-11	49-43	02-07	44-39	12-17	28-22	17x28	27-21	16x27
19.31x33	08-12	32-27	03-08	37-32	11-17	33-28	06-11	42-37	01-06	47-42	17-22
25.28x17	11x31	36x27	20-24	34-30	25x34	40x20	15x24	39-33	24-29	33x24	19x30
31.35x24	23-28	32x23	18x20	50-44	13-18	38-33	06-11	37-32	09-13	43-39	14-19
37.42-37	11-17	33-28	19-23	28x19	13x24	39-33					

Stand

Nitsch P.	7
Verpoest O.	7
Verschueren D.	7
Lemmens G.	6
Hubner G.	5
Michiels S.	5
Schalley R.	5
Claes R.	4
Marini F.	4
Verpoest H.	4
De Meulenaere M.	3
Vandenberg Y.	3

Ronde 6 06/04/1993

Oscar Verpoest - Stephan Michiels 0-2

01.33-28 18-22 38-33 12-18 34-29 07-12  
 04.40-34 20-25 42-38 01-07 45-40 15-20  
 07.47-42 19-23 28x19 14x23 50-45 20-24  
 10.29x20 25x14 34-29 23x34 40x29 13-19  
 13.44-40 08-13 32-28 16-21 37-32 11-16  
 16.35-30 03-08 30-25 10-15 49-44 05-10  
 19.29-24 19x30 25x34 13-19 34-29 07-11  
 22.40-35 09-13 29-24 19x30 35x24 21-27  
 25.32x21 17x37 28x17 11x22 41x32 14-19  
 28.45-40 19x30 40-35 18-23 35x24 23-29  
 31.24-19 13x24 44-40 08-13 39-34 13-18  
 34.34x23 18x29 43-39 06-11 32-28 22-27  
 37.39-34 16-21 34x23 11-16 46-41 12-18  
 40.23x12 02-08 12x03 10-14 3x29 27-31  
 43.36x27 21x45

1:39/1:35

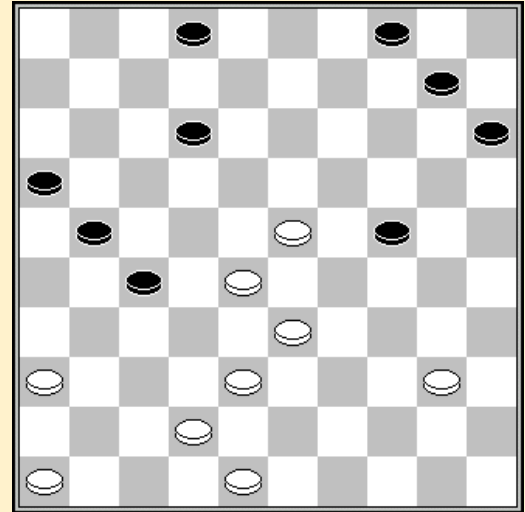

Stand na 38. 11-16

Rudi Claes - Georges Hubner 0-2

01.32-28 19-23 28x19 14x23 37-32 10-14 41-37 14-19 46-41 05-10 32-28 23x32  
 07.37x28 10-14 41-37 18-23 38-32 16-21 34-29 23x34 40x29 21-26 43-38 17-22  
 13.28x17 11x22 49-43 12-18 45-40 07-11 40-34 08-12 34-30 20-25 30-24 19x30  
 19.35x24 12-17 24-20 15x24 29x20 14-19 20-15 01-07 33-28 22x33 39x28 17-22  
 25.28x17 11x22 31-27 22x31 36x27 18-23 38-33 19-24 44-40 13-19 43-39 09-13  
 31.33-28 07-12 42-38 02-07 47-42 07-11 37-31 26x37 42x31 12-17 48-43 13-18  
 37.31-26 17-22 28x17 11x31 26x37 03-08 37-31 06-11 39-33 08-12 33-28 24-29  
 43.50-45 25-30 40-35 30-34 31-27 11-17 43-39 34x43 38x49 29-34 49-43 23-29  
 49.43-38 18-23 35-30 34x25 27-22 19-24 28x30 17x37

2:00/1:47

Hugo Verpoest - Fernand Marini 2-0

01.32-28 20-24 34-30 14-20 30-25 10-14  
 04.37-32 18-23 42-37 12-18 39-34 08-12  
 07.44-39 02-08 34-29 23x34 39x30 18-23  
 10.43-39 24-29 33x24 20x29 39-33 17-22  
 13.28x17 11x22 33x24 14-20 25x14 09x29  
 16.32-27 12-18 30-25 04-09 50-44 07-12  
 19.49-43 05-10 44-39 10-14 37-32 12-17  
 22.47-42 06-11 31-26 22x31 26x37 01-06  
 25.32-27 14-20 25x14 19x10 37-31 10-14  
 28.41-37 17-22 46-41 08-12 31-26 22x31  
 31.36x27 12-17 41-36 17-21 26x17 11x31  
 34.37x26 06-11 42-37 11-17 38-32 18-22  
 37.43-38 13-18 37-31 09-13 31-27 22x31  
 40.36x27 03-09 40-34 29x40 45x34 15-20  
 43.39-33 17-22 26-21 22x31 33-28 16x27  
 46.28x08 31-36 32x21 36-41 08-02 18-22  
 49.34-29 20-25 21-16 22-27 16-11 14-20  
 52.11-06 20-24 29x20 25x14 06-01

1:58/2:20

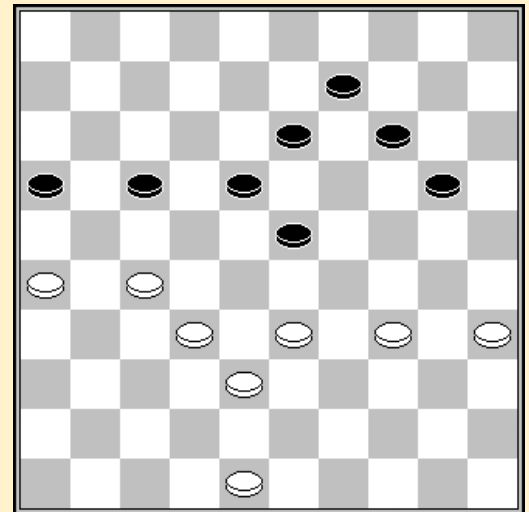

Stand na 43. 39-33

Paul Nitsch - Bernard Lemmens 1-1

01.32-28 19-23 28x19 14x23 37-32 10-14 41-37 14-19 46-41 05-10 35-30 20-25  
 07.40-35 15-20 44-40 20-24 50-44 10-14 34-29 25x34 29x20 14x25 40x29 23x34

1:15/1:34

13.39x30	25x34	44-39	16-21	39x30	21-26	45-40	18-23	40-34	12-18	43-39	07-12
19.33-29	09-14	38-33	03-09	49-43	23-28	32x23	19x28	33x22	17x28	43-38	01-07
25.29-24	11-17	39-33	28x39	34x43	06-11	31-27	18-22	27x18	13x22	37-32	08-13
31.41-37	17-21	43-39	11-16	39-33	21-27	32x21	16x27	37-32	12-18	32x21	26x17
37.38-32	07-12	42-38	22-27	32x21	17x26	47-42	12-17				

Yves Vandenberg - Danny Verschueren 2-0

01.34-29	19-23	40-34	14-19	33-28	17-21
04.38-33	21-26	42-38	10-14	44-40	05-10
07.47-42	11-17	29-24	20x29	33x24	19x30
10.28x19	14x23	34x25	07-11	32-28	23x32
13.37x28	26x37	41x32	16-21	46-41	01-07
16.41-37	09-14	39-33	03-09	50-44	18-22
19.44-39	13-18	40-34	11-16	34-29	21-27
22.32x21	16x27	37-31	07-11	39-34	02-07
25.29-24	09-13	25-20	14x25	24-19	13x24
28.33-29	22x33	31x02			

1:55/1:50

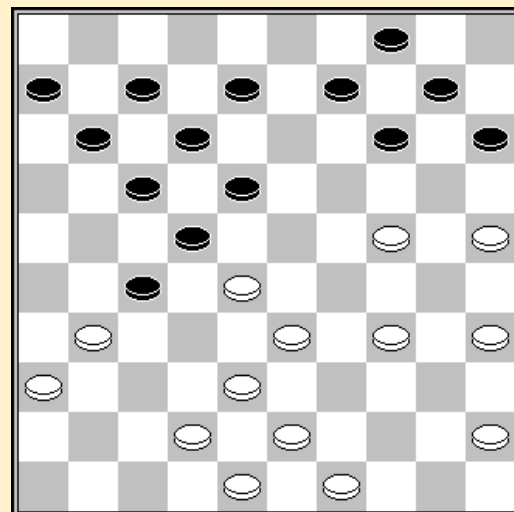

Stand na 25. 29-24

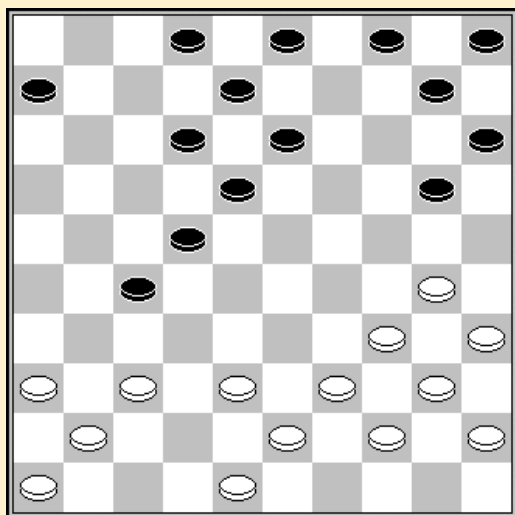

Stand na 18. 42-37

Marc De Meulenaere - Ronald Schalley 2-0

0:49/1:05

01.33-29	19-23	35-30	14-19	40-35	17-22
04.44-40	11-17	38-33	06-11	42-38	22-27
07.31x22	17x28	33x22	18x27	29x18	13x22
10.32x21	16x27	38-33	19-23	50-44	01-06
13.47-42	09-13	43-38	12-18	49-43	07-12
16.33-28	23x32	37x17	11x22	42-37	06-11
19.30-24	20x29	34x23	18x29	36-31	27x47
22.37-31	47x33	39x06	13-18	31-27	02-07
25.27-21	18-23	44-39	12-18	21-16	10-14
28.43-38	04-09	38-32	09-13	32-27	14-19
31.40-34	29x40	45x34	05-10	39-33	10-14
34.16-11	07x16	06-01	16-21	27x16	08-12
37.34-29	23x34	33-28			

Stand

Nitsch P.	8	Verpoest H.	6
Hubner G.	7	De Meulenaere M.	5
Lemmens G.	7	Vandenberg Y.	5
Michiels S.	7	Schalley R.	5
Verpoest O.	7	Claes R.	4
Verschueren D.	7	Marini F.	4

## Ronde 7 07/04/1993

**Bernard Lemmens - Rudi Claes 2-0 2:26/2:30**

01.33-29	19-24	39-33	14-19	44-39	20-25	29x20	25x14	35-30	17-22	40-35	19-23
07.45-40	14-19	50-45	10-14	33-29	11-17	38-33	06-11	32-28	23x32	37x28	05-10
13.30-24	19x30	35x24	14-19	42-38	19x30	34x25	16-21	41-37	11-16	40-34	09-14
19.34-30	13-19	30-24	19x30	25x34	18-23	29x27	21x23	46-41	12-18	37-32	07-12
25.49-44	08-13	32-27	14-19	47-42	10-14	41-37	04-09	37-32	14-20	33-28	20-24
31.38-33	17-21	44-40	21-26	43-38	26x37	42x31	01-06	48-43	02-07	27-22	18x27
37.31x22	03-08	34-29	23x34	40x20	15x24	39-34	12-18	43-39	18x27	32x21	16x27
43.28-23	19x28	33x31	13-18	39-33	18-23	38-32	08-13	33-28	13-19	31-26	09-13
49.36-31	13-18	45-40	07-11	31-27	24-29	26-21	11-17	21x12	18x07	27-22	29-33
55.28x39	07-11	39-33	19-24	40-35							

**Georges Hubner - Paul Nitsch 1-1 1:59/1:59**

01.32-28	17-22	28x17	11x22	37-32	06-11	34-30	19-23	30-25	14-19	25x14	09x20
07.41-37	01-06	46-41	04-09	40-34	10-14	45-40	05-10	50-45	11-17	32-28	23x32
13.37x28	16-21	34-29	21-26	41-37	18-23	29x27	17-22	27x18	12x41	42-37	41x32
19.38x27	26x37	47-42	19-23	42x31	14-19	40-34	10-14	43-38	08-12	48-42	13-18
25.49-43	09-13	34-30	20-24	30-25	07-11	45-40	02-08	31-26	11-17	42-37	06-11
31.37-32	23-28	32x23	19x28	33x22	17x28	38-33	12-17	33x22	17x28	40-34	13-19
37.43-38	08-12	27-21	18-23	44-40	03-08	21-16	11-17	26-21	17x26	16-11	28-32
43.38x27	12-17	11x22	23-29	34x23	19x17	39-33	26-31	27-21	17x26	36x27	08-13
49.40-34	14-19	34-30	13-18	33-28	18-23	28-22	24-29	22-17	29-33	17-11	33-38
55.11-07	38-43	07-02	43-49	2x24	49x16	24-47	23-28				

**Stephan Michiels - Hugo Verpoest 1-1**

01.33-29	17-21	39-33	21-26	44-39	11-17						
04.32-28	17-21	50-44	06-11	38-32	20-24						
07.29x20	15x24	42-38	10-15	47-42	18-23						
10.31-27	01-06	36-31	12-18	41-36	07-12						
13.34-29	23x34	40x20	15x24	27-22	18x27						
16.31x22	05-10	39-34	12-18	43-39	18x27						
19.34-30	11-17	37-31	26x37	42x11	16x07						
22.39-34	07-12	44-40	12-18	34-29	10-15						
25.29x20	14x34	40x29	19-24	29x20	15x24						
28.36-31	21-26	48-43	26x37	32x41	13-19						
31.41-37	06-11	46-41	09-13	45-40	04-10						
34.40-34	18-23	49-44	23x32	38x27	19-23						
37.44-39	13-19	37-32	08-12	27-22	10-14						
40.34-29	23x34	39x30	24-29	33x13	02-08						
43.13x02	12-17	02x16	17x46	16-38	46-37						
46.43-39	03-08	30-25	08-12	39-34	12-17						
49.34-30											

1:51/1:36

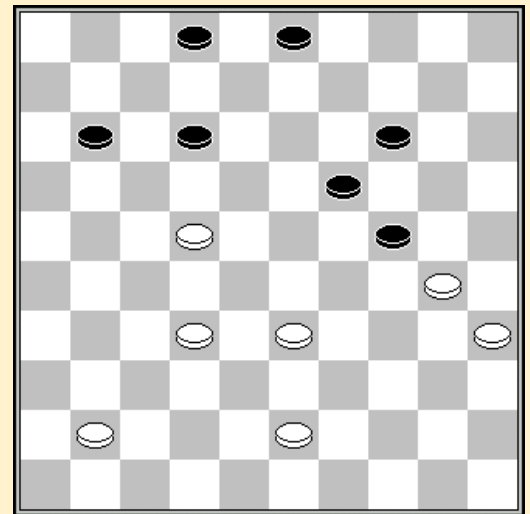

Stand na 41. 39x30

**Ronald Schalley - Yves Vandenberg 1-1 1:32/2:35**

01.34-29	20-25	40-34	14-20	45-40	10-14	32-28	17-22	28x17	11x22	31-26	06-11
07.50-45	11-17	37-32	19-23	36-31	14-19	31-27	22x31	26x37	05-10	33-28	20-24
13.29x20	25x14	37-31	07-11	41-37	16-21	46-41	21-26	41-36	01-06	38-33	02-07
19.42-38	15-20	47-42	10-15	35-30	17-22	28x17	11x22	33-28	22x33	39x28	07-11
25.30-25	18-22	28x17	11x22	34-29	23x34	40x29	06-11	43-39	11-16	39-33	12-17
31.32-28	17-21	28x17	21x12	31-27	20-24	29x20	15x24	37-31	26x37	42x31	12-17
37.44-39	08-12	49-43	13-18	33-28	17-21	28-22	21x32	22x13	19x08	38x27	08-13

43.27-21	16x27	31x22	13-18	22x13	09x18	48-42	04-09	42-37	09-13	36-31	13-19
49.31-27	03-08	27-21	08-13	37-31	19-23	21-16	12-17				

Fernand Marini - Oscar Verpoest 2-0  
1:13/0:49

01.34-29	19-23	32-28	23x32	37x28	14-19
04.38-32	16-21	31-26	11-16	40-34	07-11
07.45-40	10-14	41-37	05-10	46-41	01-07
10.42-38	19-23	28x19	14x23	32-28	23x32
13.37x28	18-23	28x19	13x24	50-45	21-27
16.48-42	08-13	34-30	02-08	30x19	13x24
19.39-34	09-13	38-32	27x38	43x32	12-18
22.26-21	16x38	35-30	24x35	29-24	20x29
25.34x01	38x29	01x34	10-14	34-48	

Stand na 21. 43x32

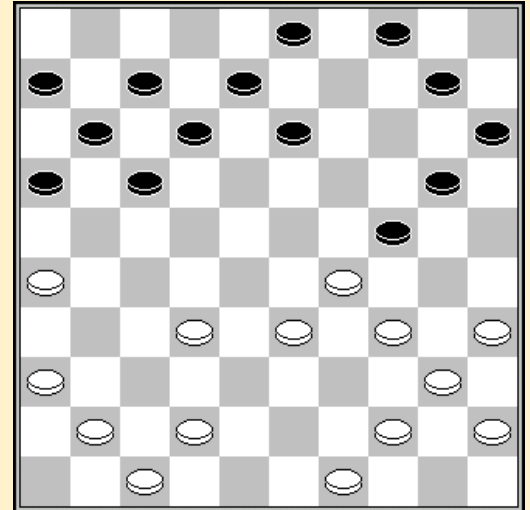

Danny Verschuieren - Marc De Meulenaere 2-0 0:29/0:21

01.32-28	16-21	31-26	11-16	33-29	20-25	29-24	19x30	35x24	06-11	38-33	18-22
07.42-38	13-18	37-32	21-27	32x21	16x27	36-31	27x36	26-21	17x26	28x06	18-22

Stand

Lemmens G.	9	Verpoest O.	7
Nitsch P.	9	Marini F.	6
Verschuieren D.	9	Vandenberg Y.	6
Hubner G.	8	Schalley R.	6
Michiels S.	8	De Meulenaere M.	5
Verpoest H.	7	Claes R.	4

Ronde 8 08/04/1993

Rudi Claes - Fernand Marini 1-1

01.32-28	19-23	28x19	14x23	37-32	10-14	41-37	05-10	46-41	14-19	32-28	23x32
07.37x28	10-14	41-37	16-21	31-26	11-16	37-32	18-22	34-29	20-24	29x20	15x24
13.40-34	21-27	32x21	16x27	45-40	13-18	34-30	08-13	30-25	06-11	40-34	02-08
19.50-45	18-23	47-41	23x32	34-29	24-30	25x34	12-18	29-24	19x30	35x24	14-19
25.45-40	19x30	34x25	13-19	40-34	07-12	34-29	08-13	29-24	19x30	25x34	13-19
31.34-29	01-07	42-37	18-23	29x18	12x23	37x28	23x32	33-29	03-08	38-33	08-12
37.48-42	09-13	42-37	13-18	37x28	18-23	29x18	12x32	39-34	07-12	43-39	12-18
43.34-30	11-16	41-37	32x41	36x47	27-32	47-41	16-21	49-43	22-27	41-36	32-37
49.43-38	18-23	36-31	27x36	38-32	37x28	33x11	21-27	11-07	36-41	7-01	23-28
55.01-34	27-32	30-24	19x30	34x25							

**Yves Vandenberg - Bernard Lemmens 0-2**

01.34-29 17-22 40-34 11-17 32-28 06-11  
 04.37-32 19-23 28x19 14x23 41-37 10-14  
 07.35-30 20-25 45-40 14-19 40-35 05-10  
 10.46-41 09-14 31-27 22x31 36x27 03-09  
 13.41-36 17-22 44-40 22x31 36x27 11-17  
 16.47-41 01-06 41-36 14-20 50-45 10-14  
 19.37-31 20-24 29x20 15x24 34-29 23x34  
 22.40x20 25x34 39x30 14x34 49-44 17-21  
 25.31-26 07-11 26x17 11x31 36x27 09-14  
 28.33-28 14-20 38-33 02-07 42-38 04-09  
 31.48-42 06-11 42-37 11-17 37-31 17-21  
 34.31-26 12-17 27-22 18x27 44-40 17-22  
 37.40x29 19-24 28x17 21x12 32x21 16x27  
 40.43-39 12-18 29-23 18x29 35-30 24x35  
 43.33x15 09-14 39-33 08-12 33-28 13-19  
 46.38-33 12-17 33-29 07-11 28-23 19x28  
 49.29-24 28-33 24-19 14x23 15-10 27-32  
 52.10-05 23-28 05-14 33-39 14-25 39-44  
 56.43-32 37-42 32x14 42-47 14-23 44-50

2:29/2:41

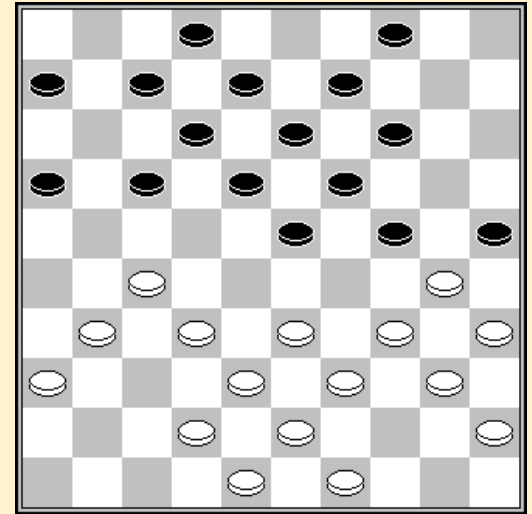

Stand na 20. 15x24

25-43 32-37  
 23-32 47-29

**Paul Nitsch - Stephan Michiels 2-0**

2:15/2:05

01.33-29 17-22 39-33 11-17 44-39 06-11 50-44 01-06 31-26 16-21 32-28 19-23  
 07.28x19 13x24 37-32 09-13 32-28 21-27 38-32 27x38 43x32 14-19 36-31 20-25  
 13.29x20 25x14 31-27 22x31 26x37 11-16 42-38 07-11 49-43 17-21 34-29 21-26  
 19.40-34 18-22 28x17 12x21 34-30 14-20 29-24 20x29 33x24 21-27 32x21 26x17  
 25.37-32 17-22 41-37 10-14 46-41 16-21 47-42 22-28 32x23 19x28 38-33 14-20  
 31.33x22 20x29 45-40 08-12 43-38 12-18 39-33 18x27 33x24 13-18 44-39 11-17  
 37.41-36 17-22 37-31 21-26 39-33 26x37 42x31 03-09 48-42 09-14 33-28 22x33  
 43.31x13 33-39 30-25 04-10 24-19 14x23 25-20 15x24 13- 9 24-30 35x24 23-28  
 49. 9- 3 28-33 38x29 39-43 24-20 10-15

**Marc De Meulenaere - Georges Hubner 0-2**

2:17/1:56

01.32-28 17-22 28x17 12x21 31-26 07-12  
 04.26x17 12x21 37-32 19-23 32-27 21x32  
 07.38x27 14-19 43-38 10-14 49-43 01-07  
 10.41-37 07-12 46-41 11-17 36-31 17-22  
 13.34-29 23x34 40x29 16-21 27x16 22-28  
 16.33x22 18x36 37-32 20-25 41-37 14-20  
 19.32-27 02-07 29-23 19x28 38-33 06-11  
 22.33x22 12-17 43-38 17x28 38-33 08-12  
 25.33x22 12-17 42-38 17x28 38-33 03-08  
 28.33x22 08-12 37-31 05-10 31-26 10-14  
 31.48-42 13-18 22x13 9x18 35-30 25x43  
 34.42-38 43x21 26x06 18-23 44-39 20-24  
 37.39-33 14-20 33-28 23x32 06-01 32-38  
 40.50-44 36-41 47x36 38-42 44-39 42-48  
 43.39-33 20-25 01-06 48-34 06-01 34-18  
 46.01-06 18-23 36-31 25-30 31-26 30-35  
 49.26-21 23-29 33-28 29-34 21-17 12x21  
 52.16x27 34-25 27-22 07-12

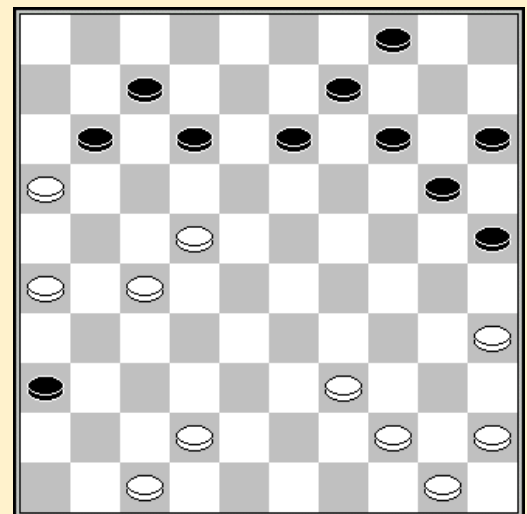

Stand na 31. 48-42

Oscar Verpoest - Danny Verschueren 2-0 1:58/1:59  
 01.32-28 19-23 28x19 14x23 37-32 10-14 41-37 14-19 34-29 23x34 39x30 05-10  
 07.44-39 10-14 46-41 18-23 32-28 23x32 37x28 12-18 41-37 17-21 37-32 21-26  
 13.42-37 18-22 28x17 11x22 50-44 13-18 47-42 07-11 40-34 01-07 30-25 07-12  
 19.34-30 12-17 33-29 08-12 30-24 19x30 35x24 09-13 32-28 22x33 39x28 03-08  
 25.37-32 26x37 42x31 17-22 28x17 12x21 32-28 21-27 31x22 18x27 48-42 16-21  
 31.42-37 21-26 38-32 27x38 43x32 11-17 36-31 06-11 31-27 11-16 49-43 13-19  
 37.24x13 8x19 44-39 02-08 43-38 08-12 27-21 16x27 32x21 19-24 29-23 04-09  
 43.38-32 24-29 23x34 20-24 39-33 09-13 45-40 14-19 25-20 24-30 34x25 15x24  
 49.40-34 13-18 34-29 18-22 29x20 22-27 20-14 27x29 14x34

Hugo Verpoest - Ronald Schalley 2-0 2:20/2:20  
 01.32-28 18-22 37-32 12-18 41-37 07-12 46-41 01-07 34-29 19-23 28x19 14x34  
 07.40x29 10-14 35-30 20-25 30-24 14-20 44-40 05-10 50-44 09-14 32-28 16-21  
 13.31-26 11-16 37-32 21-27 32x21 16x27 39-34 14-19 43-39 19x30 29-23 18x29  
 19.33x35 22x33 39x28 07-11 38-33 11-16 44-39 20-24 48-43 03-09 28-23 13-18  
 25.42-38 18x29 34x23 15-20 40-34 17-21 26x17 12x21 34-30 25x34 39x19 09-13  
 31.45-40 13x24 40-34 04-09 47-42 10-15 34-30 09-13 30x19 13x24 33-29 24x33  
 37.38x29 08-13 35-30 02-08 30-24 06-11 43-39 11-17 39-34 08-12 34-30 20-25  
 43.49-43 25x34 29x40 12-18 23x12 17x08 40-34 08-12 34-29 21-26 29-23 27-32  
 49.41-37 32x41 36x47 26-31 42-38 16-21 38-32 21-26 43-38 12-17 23-19 15-20  
 55.19x08 20x29 38-33 29x27 08-03

## Stand

Lemmens G.	11	Michiels S.	8
Nitsch P.	11	Marini F.	7
Hubner G.	10	Vandenberg Y.	6
Verschueren D.	9	Schalley R.	6
Verpoest H.	9	Claes R.	5
Verpoest O.	9	De Meulenaere M.	5

Ronde 9 09/04/1993

Bernard Lemmens - Marc De Meulenaere 2-0  
 1:19/1:19

01.32-28 16-21 31-26 11-16 37-31 07-11  
 04.38-32 19-23 28x19 14x23 31-27 23-28  
 07.32x23 18x38 43x32 10-14 41-37 05-10  
 10.46-41 01-07 39-33 12-18 44-39 07-12  
 13.50-44 13-19 49-43 08-13 42-38 02-08  
 16.48-42 20-24 36-31 15-20 34-30 10-15  
 19.30-25 18-23 33-29 23x34 39x30 12-18  
 22.44-39 18-23 38-33 24-29 33x24 20x29  
 25.39-34 13-18 43-39 18-22 27x18 23x12  
 28.34x23 19x28 32x23 21-27 31x22 17x19  
 31.39-33 19-23 26-21 16x27 25-20 14x34  
 34.40x16 09-13

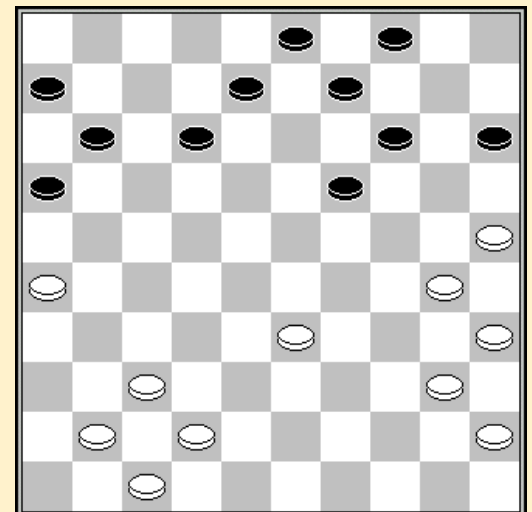

Stand na 31. 39-33

Fernand Marini - Paul Nitsch 0-2 1:58/2:24  
 01.32-28 19-23 28x19 14x23 37-32 10-14 41-37 05-10 33-28 17-21 28x19 14x23  
 07.35-30 20-25 39-33 10-14 40-35 13-19 34-29 25x34 29x40 08-13 35-30 02-08  
 13.30-25 11-17 33-28 06-11 31-27 21-26 44-39 15-20 39-33 20-24 43-39 14-20  
 19.25x14 9x20 37-31 26x37 42x31 01-06 47-42 17-22 28x17 11x22 49-43 07-11  
 25.46-41 12-17 31-26 22x31 26x37 04-10 50-44 10-15 32-28 23x32 37x28 08-12  
 31.38-32 16-21 43-38 03-08 41-37 21-27 32x21 17x26 37-32 12-17 39-34 17-22  
 37.28x17 11x22 32-27 22x31 36x27 08-12 33-28 20-25 44-39 24-30 39-33 30x39  
 43.33x44 25-30 42-37 30-35 38-33 15-20 44-39 35x44 39x50 20-24 50-44 18-23  
 49.37-32 26-31 27x36 23-29 32-27 29x38 36-31 06-11 31-26 11-16 26-21 12-18  
 55.27-22 16x27 22x31 18-23 48-43 38x40 45x34 23x32 31-26 32-38 26-21 38-43

Stephan Michiels - Rudi Claes 1-1 2:20/2:35  
 01.31-27 17-22 37-31 11-17 35-30 20-25 40-35 17-21 31-26 22x31 26x37 14-20  
 07.45-40 20-24 33-29 24x33 38x29 10-14 50-45 06-11 42-38 11-17 39-33 07-11  
 13.32-28 05-10 44-39 01-06 30-24 19x30 35x24 14-20 37-32 21-26 28-23 10-14  
 19.32-27 13-19 24x22 17x19 36-31 26x37 41x32 11-17 33-28 17-21 39-33 08-13  
 25.46-41 20-24 29x20 15x24 34-29 24-30 41-37 30-35 49-44 14-20 40-34 20-24  
 31.29x20 25x14 34-29 12-18 47-42 21-26 37-31 26x37 42x31 19-24 29x20 14x25  
 37.45-40 13-19 40-34 03-08 43-39 09-13 34-29 19-23 28x19 13x24 29x20 25x14  
 43.32-28 14-19 33-29 08-13 38-33 06-11 31-26 02-08 48-43 04-09 43-38 08-12  
 49.39-34 12-17 27-22 18x27 44-39 16-21 34-30 35x24 29x20 19-24 20x29 11-16  
 55.29-23 13-18 23x12 17x08 26x17 27-31 28-23 09-13 33-29 31-36 39-33 36-41  
 61.23-19 13x24 29x20

Ronald Schalley - Oscar Verpoest 1-1 1:51/1:59  
 01.34-29 19-23 40-34 14-19 45-40 10-14 50-45 05-10 31-26 20-25 37-31 15-20  
 07.42-37 19-24 47-42 13-19 31-27 17-21 26x17 11x31 37x26 09-13 41-37 16-21  
 13.26x17 12x21 46-41 21-26 32-28 23x32 37x28 07-12 38-32 06-11 41-37 01-06  
 19.32-27 12-17 27-22 18x27 28-23 19x28 33x31 24x33 39x28 14-19 44-39 13-18  
 25.43-38 08-13 38-32 17-22 28x17 11x22 31-27 22x31 36x27 10-15 32-28 03-08  
 31.37-32 08-12 42-37 02-07 48-42 07-11 49-43 04-10 34-29 19-23 28x17 11x31  
 37.40-34 20-24 29x20 25x14 39-33 31-36 32-27 14-19 33-28 26-31 37x26 36-41  
 43.42-37 41x23 43-38 06-11 38-33 11-17 45-40 19-24 27-21 15-20 21x12 18x07  
 49.34-30

Georges Hubner - Yves Vandenberg 1-1 2:04/2:13  
 01.32-28 18-22 37-32 12-18 41-37 07-12 46-41 20-25 31-26 01-07 37-31 15-20  
 07.31-27 22x31 26x37 10-15 36-31 05-10 41-36 19-23 28x19 14x23 33-28 09-14  
 13.28x19 14x23 39-33 10-14 44-39 13-19 33-28 08-13 38-33 16-21 34-29 23x34  
 19.40x29 21-26 42-38 03-08 29-23 18x29 33x24 20x29 28-22 17x28 32x34 12-18  
 25.50-44 07-12 44-40 11-17 47-42 06-11 31-27 17-22 37-31 26x37 42x31 12-17  
 31.34-29 08-12 29-24 19x30 35x24 14-19 40-35 19x30 35x24 02-07 49-44 13-19  
 37.24x13 18x 9 27x18 12x23 38-32 07-12 39-33 09-13 33-28 13-19 31-27 15-20  
 43.36-31 04-09 31-26 25-30 43-39 19-24 28x19 24x13 27-21 30-35 48-43 13-18  
 49.21-16 09-13 16x07 12x01 45-40 01-07 40-34 07-11 39-33 13-19 43-38 11-16

Danny Verschueren - Hugo Verpoest 1-1 1:59/1:37  
 01.32-28 19-23 28x19 14x23 37-32 10-14 41-37 14-19 33-29 17-22 39-33 19-24  
 07.46-41 22-28 33x22 24x33 38x29 18x38 29x18 12x23 42x33 05-10 44-39 10-14  
 13.33-28 23x32 37x28 07-12 35-30 16-21 41-37 20-25 30-24 14-19 40-35 19x30  
 19.35x24 09-14 37-32 03-09 45-40 21-26 50-45 26x37 32x41 12-18 43-38 18-22  
 25.28x17 11x22 41-37 01-07 48-43 07-12 38-33 06-11 37-32 22-28 32x23 13-19  
 31.24x13 9x38 43x32 14-19 39-33 12-18 36-31 04-09 47-42 15-20 42-37 09-13



37.33-28	08-12	49-44	20-24	44-39	02-08	28-23	19x28	32x23	18x29	34x23	13-18
43.39-34	18x29	34x23	25-30	31-27	11-17	37-32	08-13	32-28	13-18	40-34	18x40
49.45x25	12-18	28-22	17x28	27-21							

Stand

Lemmens G.	13	Michiels S.	9
Nitsch P.	13	Marini F.	7
Hubner G.	11	Schalley R.	7
Verschuieren D.	10	Vandeberg Y.	7
Verpoest H.	10	Claes R.	6
Verpoest O.	10	De Meulenaere M.	5

Ronde 10 10/04/1993

Danny Verschuieren - Bernard Lemmens 0-2

3:00/2:59

01.32-28	16-21	31-26	11-16	33-29	20-25
04.29-24	19x30	35x24	14-19	40-35	19x30
07.35x24	10-14	37-32	18-22	38-33	14-20
10.34-29	21-27	32x21	16x27	44-40	05-10
13.42-38	13-18	41-37	09-13	39-34	10-14
16.37-32	06-11	32x21	11-16	50-44	16x27
19.43-39	01-06	46-41	14-19	48-42	19x30
22.29-23	18x29	33x35	22x33	39x28	13-19
25.44-39	07-11	39-33	11-16	33-29	19-24
28.28-23	24x33	38x29	04-09	35-30	09-13
31.30-24	17-21	26x17	12x21	41-37	06-11
34.49-43	11-17	43-38	08-12	38-33	21-26
37.42-38	03-08	38-32	27x38	33x42	17-21
40.42-38	21-27	40-35	12-17	45-40	17-21
43.23-18	13x22	24-19	20-24	19x30	22-28
46.36-31	27x36	38-32	26-31	37x17	28x37
49.29-23	37-41	30-24	15-20	24x15	41-46
52.17-11	16x 7	23-18	07-12	18x07	02x11
55.34-29	46-05	29-24	5-28	40-34	08-13
58.34-29	28- 5	47-42	13-18	24-19	05x45
61.15-10	18-23	10-05	23-29	42-38	45-50
67.05-14	50-45	38-32	36-41	14-03	41-46

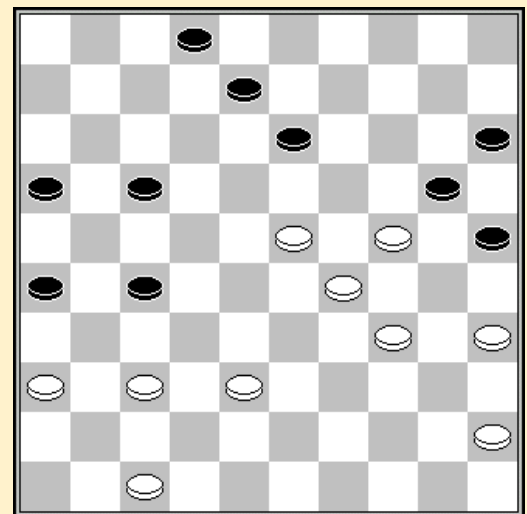

42. 23-18!13x22 43. 34-30 25x23  
44. 37-32 20x29 45. 32x03

05-46	11-17	46-05	17-22	35-30	25x34
03-26	46x28	26-48	28-39		

Oscar Verpoest - Paul Nitsch 1-1

1:13/1:28

01.32-28	17-22	28x17	12x21	31-26	07-12	26x17	12x21	36-31	19-23	37-32	01-07
07.31-27	07-12	33-28	11-17	28x19	14x23	39-33	21-26	44-39	17-21	33-28	09-14
13.28x19	14x23	39-33	10-14	35-30	04-09	30-25	14-19	25x14	19x10	50-44	12-17
19.44-39	02-07	33-28	09-14	28x19	14x23	39-33	10-14	33-28	14-19	41-37	17-22
25.28x17	21x12	38-33	12-17	46-41	07-11	43-38	05-10	41-36	10-14	33-28	17-22
31.28x17	11x31	36x27	08-12	34-30	14-20	30-25	06-11	25x14	19x10	38-33	11-17
37.33-28	03-08	28x19	13x24	47-41	17-21	42-38	08-13				

Yves Vandeberg - Stephan Michiels 1-1

2:10/2:05

01.34-29	18-22	40-34	12-18	45-40	07-12	50-45	01-07	31-26	16-21	32-28	19-23
07.28x19	14x23	29-24	20x29	33x24	10-14	24-19	13x24	34-29	24x33	39x10	05x14
13.37-32	09-13	41-37	14-19	46-41	04-09	44-39	09-14	36-31	11-16	41-36	22-28
19.32x23	19x28	40-34	18-23	38-32	23-29	34x23	28x19	31-27	12-18	37-31	07-11
25.42-38	19-24	47-42	13-19	38-33	08-13	42-37	03-09	48-42	19-23	42-38	23-28
31.32x12	21x41	36x47	17x08	47-41	14-19	41-36	08-12	45-40	02-08	40-34	15-20

37.38-32 13-18 43-38 18-23 49-43 20-25 32-28 23x32 38x27 09-13 34-30 25x34  
 43.39x30 12-18 27-22 18x27 31x22 08-12 43-39 12-17 36-31 17x28 33x22 11-17  
 49.22x11 06x17 31-27 13-18 30-25 18-23 39-34 23-28 35-30 24x35 25-20 28-33  
 55.20-15

Ronald Schalley - Georges Hubner 2-0

1:51/1:19

01.34-29 19-23 40-34 14-19 45-40 10-14 50-45 05-10 31-26 20-25 32-28 23x32  
 07.37x28 19-23 28x19 14x23 41-37 10-14 37-32 14-19 46-41 19-24 29x20 25x14  
 13.35-30 13-19 42-37 08-13 30-24 19x30 34x25 18-22 48-42 22-27 32x21 16x27  
 19.37-31 12-18 31x22 17x28 33x22 18x27 40-34 07-12 44-40 01-07 41-37 14-19  
 25.34-29 23x34 40x29 12-18 29-24 19x30 25x34 09-14 39-33 14-19 33-28 18-22  
 31.28x17 11x22 37-32 06-11 32x21 11-16 42-37 16x27 37-32 07-11 32x21 11-16  
 37.47-42 16x27 42-37 02-07 37-32 07-11 32x21 11-16 38-32 16x38 43x32 19-23  
 43.32-27 22x31 36x27 03-08 27-22 08-12 49-43 15-20 43-38 20-25 22-17 12x21  
 49.26x17 13-18 17-11 18-22 11-07 22-27 07-01 25-30 34x25 23-28 01-34 04-09  
 55.34-43 28-32 43-34 32x43 34x48

Hugo Verpoest - Rudi Claes 1-1

1:25/1:25

01.32-28 18-22 37-32 12-18 31-26 07-12 36-31 01-07 41-36 19-23 28x19 14x23  
 07.32-28 23x32 38x27 20-25 34-30 25x34 39x30 10-14 30-25 14-19 42-38 09-14  
 13.33-29 19-23 35-30 23x34 30x39 13-19 40-34 05-10 38-33 08-13 34-29 04-09  
 19.29-24 19x30 25x34 15-20 44-40 03-08 47-42 14-19 42-38 09-14 50-44 20-25  
 25.40-35 19-23 44-40 13-19 46-41 17-21 26x28 23x21 41-37 11-17 49-44 07-11  
 31.34-29 17-22 29-24 19x30 35x24 21-26 24-20 08-13 20x09 13x04 48-42 16-21  
 37.33-28 22x33 39x28 12-17 38-32 17-22 28x17 21x12 32-28 10-14 40-34 14-19  
 43.42-38 12-17 37-32 26x37 32x41 02-08 41-37

Marc De Meulenaere - Fernand Marini 2-0

1:38/1:36

01.34-30 20-25 30-24 19x30 35x24 17-21  
 04.32-28 21-26 40-34 16-21 44-40 12-17  
 07.37-32 26x37 42x31 21-26 47-42 26x37  
 10.42x31 07-12 50-44 01-07 48-42 11-16  
 13.41-37 07-11 46-41 14-20 34-29 10-14  
 16.40-34 14-19 44-40 19x30 29-23 18x29  
 19.33x35 17-21 49-44 21-26 31-27 05-10  
 22.35-30 09-14 28-23 04-09 39-33 13-19  
 25.33-29 19x28 32x23 09-13 44-39 11-17  
 28.37-32 13-18 39-33 08-13 30-24 06-11  
 31.33-28 26-31 27-21 17x26 36x27 11-17  
 34.27-21 16x27 32x21 02-07 41-36 18-22  
 37.23-19 14x32 38x09 03x14

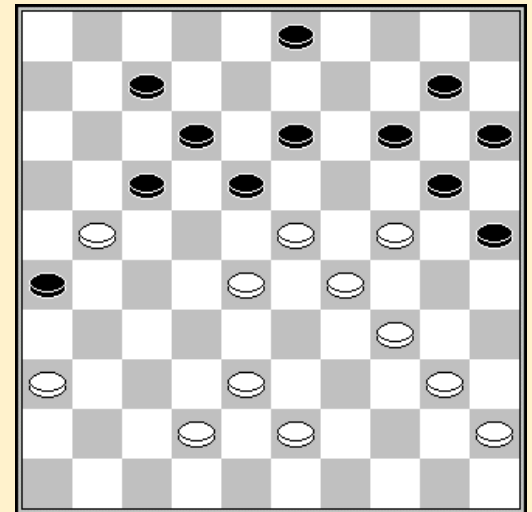

Stand na 36. 41-36

Stand

Lemmens G.	15	Verschueren D.	10
Nitsch P.	14	Schalley R.	9
Hubner G.	11	Vandenberg Y.	8
Verpoest H.	11	Claes R.	7
Verpoest O.	11	De Meulenaere M.	7
Michiels S.	10	Marini F.	7

## Ronde 11 11/04/1993

**Bernard Lemmens - Ronald Schalley 2-0**  
 01.33-29 18-23 29x18 13x22 38-33 12-18  
 04.42-38 07-12 34-29 09-13 48-42 03-09  
 07.40-34 01-07 45-40 19-23 32-28 23x32  
 10.37x28 16-21 31-26 11-16 41-37 18-23  
 13.29x27 21x23 46-41 14-19 37-32 10-14  
 16.41-37 13-18 34-30 09-13 37-31 07-11  
 19.32-27 20-25 50-45 25x34 40x29 23x34  
 22.39x30 19-23 44-39 05-10 45-40 15-20  
 25.40-34 14-19 33-29 20-25 27-22 17x28  
 28.26-21 16x27 31x33 23-28 33x22 18x27  
 31.42-37 12-18 30-24 19x30 35x24 10-14  
 34.24-20 14-19 20-15 11-17 29-23 18x40  
 37.39-34 40x29 38-33 29x38 43x03

1:37/1:30

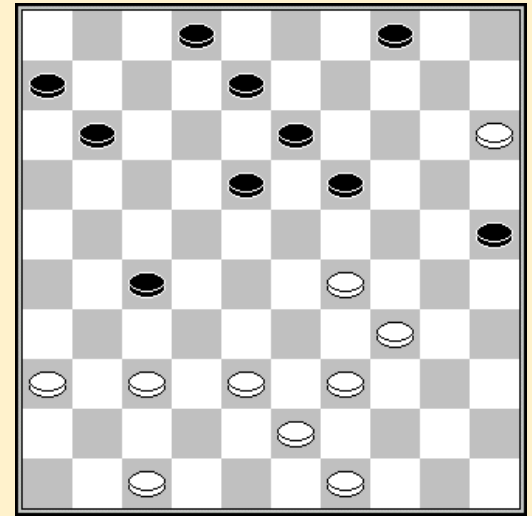

Stand na 35. 20-15

**Paul Nitsch - Hugo Verpoest 1-1** 1:51/1:35  
 01.33-29 17-21 39-33 21-26 44-39 11-17 32-28 17-21 50-44 06-11 37-32 26x37  
 07.42x31 21-26 47-42 26x37 42x31 11-17 41-37 19-23 28x19 13x24 46-41 18-23  
 13.29x18 12x23 34-30 14-19 40-34 20-25 48-42 08-12 33-29 24x33 38x18 12x23  
 19.30-24 19x30 35x24 09-13 42-38 07-12 39-33 10-14 44-40 12-18 43-39 05-10  
 25.49-43 01-07 31-27 17-22 37-31 14-19 34-30 25x34 39x30 10-14 30-25 19x30  
 31.25x34 14-19 31-26 22x31 36x27 15-20 34-29 23x34 40x29 04-10 32-28 10-15  
 37.45-40 03-08 28-22 07-11 43-39 11-17 22x11 16x07

**Stephan Michiels - Marc De Meulenaere 2-0**

01.34-30 19-23 40-34 20-25 44-40 13-19  
 04.32-28 23x32 37x28 19-23 28x19 14x23  
 07.50-44 10-14 41-37 05-10 46-41 15-20  
 10.33-29 10-15 38-32 14-19 30-24 19x30  
 13.35x24 17-22 42-38 08-13 31-27 22x33  
 16.39x17 11x22 29-23 18x29 24x33 09-13  
 19.41-37 04-09 37-31 07-12 44-39 01-07  
 22.49-44 02-08 47-42 13-19 43-38 09-13  
 25.48-43 03-09 32-27 20-24 27x18 12x23  
 28.40-35 08-12 44-40 24-30 35x24 19x30  
 31.40-35 13-18 35x24 23-29 34x23 18x20  
 34.31-27 12-18 39-34 20-24 33-28 07-12  
 37.38-33 24-30 34-29 30-35 42-38 25-30  
 40.43-39 06-11 29-24 30x19

1:51/1:58

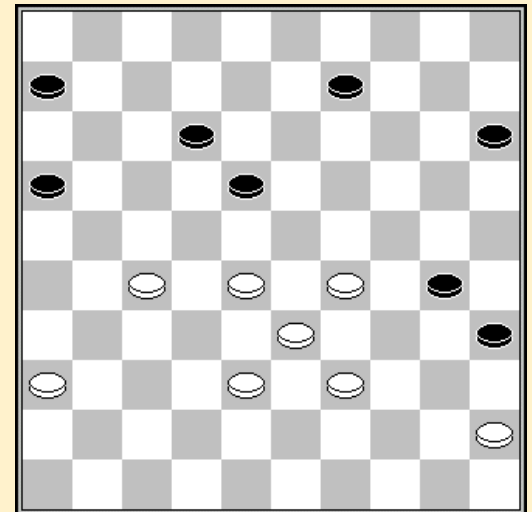

Stand na 40. 43-39

**Rudi Claes - Oscar Verpoest 1-1** 0:07/0:13  
 01.32-28 19-23 28x19 14x23 33-28 23x32 37x28 10-14 41-37 05-10 46-41 18-23  
 07.28x19 14x23 37-32 10-14 34-30 14-19 41-37 20-25 39-33 25x34 40x18 12x23  
 13.44-39 07-12 50-44 12-18 44-40 01-07 47-41 07-12 40-34 09-14 34-29 23x34  
 19.39x30 17-21 32-27 21x32 37x28 16-21 41-37 21-26 37-32 26x37 32x41 04-10  
 25.42-37 19-24 30x19 14x32 37x28 18-22 28x17 11x22 41-37 13-18 35-30 10-14  
 31.30-25 06-11 45-40 11-16 37-31 08-13 40-35 18-23 31-27 22x31 36x27 15-20  
 37.38-32 13-19 33-28 20-24 48-42 02-08 42-37 12-17

Georges Hubner - Danny Verschueren 1-1 0:40/0:38  
 01.32-28 19-23 28x19 14x23 33-28 23x32 37x28 17-22 28x17 11x22 41-37 10-14  
 07.39-33 14-19 37-32 05-10 44-39 07-11 50-44 01-07 33-28 22x33 39x28 09-14  
 13.44-39 19-23 28x19 14x23 39-33 10-14 46-41 13-19 42-37 08-13 32-28 23x32  
 19.37x28 02-08 41-37 04-09 47-42 16-21 37-32 21-26 49-44 26x37 32x41 11-17  
 25.44-39 17-21 34-29 21-26 42-37 18-23 29x18 12x32 37x28 08-12 35-30 20-25  
 31.41-37 25x34 40x29 12-18 37-31 26x37 28-22 18x27 29-23 19x28 33x42 14-19  
 37.38-32 13-18 39-33 09-13 42-38 15-20 43-39 20-24

Fernand Marini - Yves Vandenberg 1-1 0:23/0:10  
 01.32-28 18-22 37-32 12-18 41-37 07-12 46-41 01-07 34-29 19-23 28x19 14x34  
 07.40x29 10-14 35-30 20-25 30-24 14-20 32-28 16-21 31-26 11-16 37-32 21-27  
 13.32x21 16x27 44-40 05-10 50-44 09-14 42-37 27-32 38x27 22x42 47x38 03-09  
 19.41-37 18-23 28x19 14x34 39x30 20x29 33x24 25x34 40x29 10-14 44-40 14-19  
 25.40-35 19x30 35x24 09-14 45-40 14-19 40-35 19x30 35x24 04-09 49-44 09-14  
 31.44-40 14-19 40-35 19x30 35x24 13-19 24x13 08x19 43-39 12-18 37-32 07-11  
 37.38-33 18-23 29x18 17-21 26x17 11x13 36-31 13-18 31-27 15-20 39-34 06-11  
 43.48-43 11-17 32-28

	1	2	3	4	5	6	7	8	9	10	11	12	+	=	-	Pt
Lemmens B.	X	1	1	1	1	2	2	2	2	1	2	2	6	5	0	17
Nitsch P.	1	X	2	1	1	1	1	1	2	2	1	2	4	7	0	15
Michiels S.	1	0	X	2	1	1	2	1	1	0	1	2	3	6	2	12
Verpoest O.	1	1	0	X	1	1	2	1	2	0	1	2	3	6	2	12
Hubner G.	1	1	1	1	X	1	1	0	1	1	2	2	2	8	1	12
Verpoest H.	0	1	1	1	1	X	1	2	1	2	1	1	2	8	1	12
Verschueren D.	0	1	0	0	1	1	X	2	0	2	2	2	4	3	4	11
Schalley R.	0	1	1	1	2	0	0	X	1	2	1	0	2	5	4	9
Vandenberg Y.	0	0	1	0	1	1	2	1	X	1	1	1	1	7	3	9
Marini F.	1	0	2	2	1	0	0	0	1	X	1	0	2	4	5	8
Claes R.	0	1	1	1	0	1	0	1	1	1	X	1	0	8	3	8
De Meulenaere M.	0	0	0	0	0	1	0	2	1	2	1	X	2	3	6	7