

BELGISCH KAMPIOENSCHAP 1994

In dezelfde reeks verschenen :

Belgisch Kampioenschap

1969 / 1970 / 1971 / 1972 / 1973 / 1974 / 1975 / 1976 / 1977

1978 / 1980 / 1981 / 1983 / 1984 / 1985 / 1986 / 1987 / 1989

1990 / 1991 / 1992 / 1993 / 1994 / 1995 / 1996 / 1997 / 1998

1999 / 2000 / 2001 / 2002 / 2003 / 2004 / 2005 / 2006 / 2007

2008 / 2009 / 2010 / 2011 / 2012 / 2013 / 2014 / 2015 / 2016

2017 / 2018 / 2019

Belgisch Kampioenschap ½ finale 1988

V.U.

Borghoms F.

Homebrew.ed@telenet.be

HOOFDKLASSE

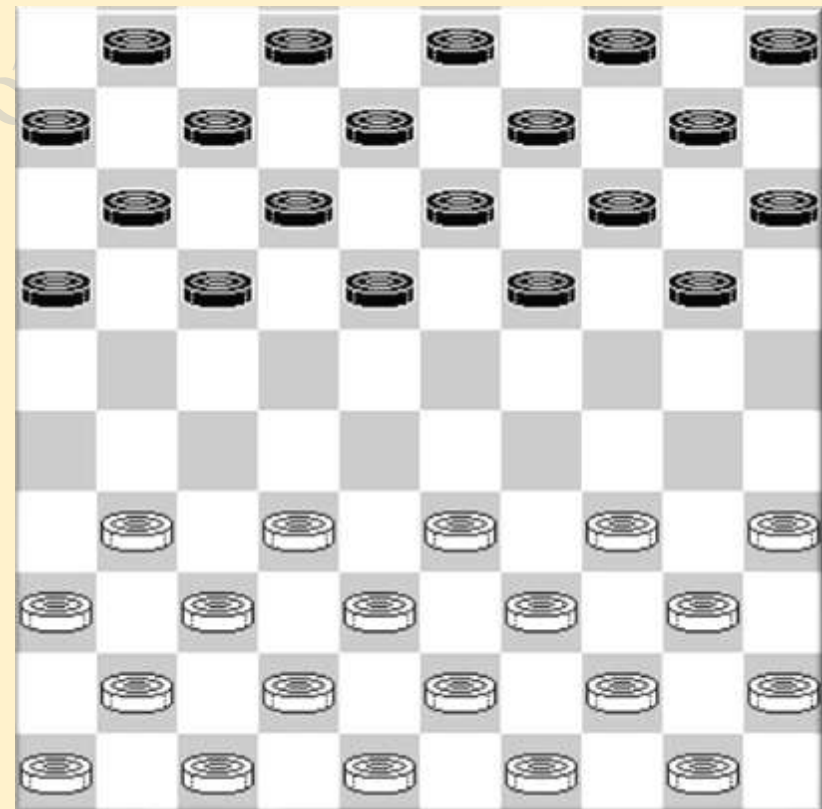

Frebor

Ronde 1 19/03/1994

Patrick Casaril - Bernard Lemmens 1-1 1:55/1:53
 01.33-28 17-21 39-33 21-26 44-39 11-17 31-27 18-23 34-30 17-21 30-25 20-24
 07.37-31 26x37 42x31 21-26 47-42 26x37 42x31 12-18 41-37 07-12 46-41 01-07
 13.27-22 18x27 32x21 23x32 37x28 16x27 31x22 06-11 41-37 12-17 40-34 07-12
 19.34-29 11-16 22x11 16x07 29x20 15x24 38-32 13-18 43-38 07-11 36-31 08-13
 25.31-27 02-07 48-42 18-23 50-44 13-18 44-40 10-15 40-34 09-13 34-30 04-09
 31.49-44 05-10 44-40 11-16 37-31 15-20 39-34 10-15 31-26 03-08 34-29 23x34
 37.40x29 18-23 29x18 13x31 26x37 09-13 45-40 24-29 33x24 20x29 40-34 29x40
 43.35x44

Mark Werrebrouck - Oscar Verpoest 0-2 1:00/1:41

01.32-28 19-23 28x19 14x23 37-32 10-14
 04.41-37 05-10 46-41 14-19 31-26 10-14
 07.34-30 17-22 30-25 12-17 35-30 07-12
 10.40-35 01-07 45-40 20-24 50-45 24-29
 13.33x24 23-28 32x23 18x20 37-31 19-23
 16.39-34 23-29 34x23 22-27 31x22 17x19
 19.44-39 12-18 39-33 07-12 41-37 19-23
 22.37-31 14-19 25x14 19x10 30-25 10-14
 25.33-29 23x34 40x29 11-17 38-32 14-20
 28.25x14 9x20 42-38 13-19 49-44 08-13
 31.44-40 03-08 47-42 04-09 43-39 09-14
 34.35-30 20-25 39-34 18-23 29x20 15x44
 37.38-33 44-49 42-38 17-21 26x17 12x21
 40.31-27 21-26 48-43 26-31 32-28 31x22
 43.28x17 08-12 17x08 02x13 36-31 16-21

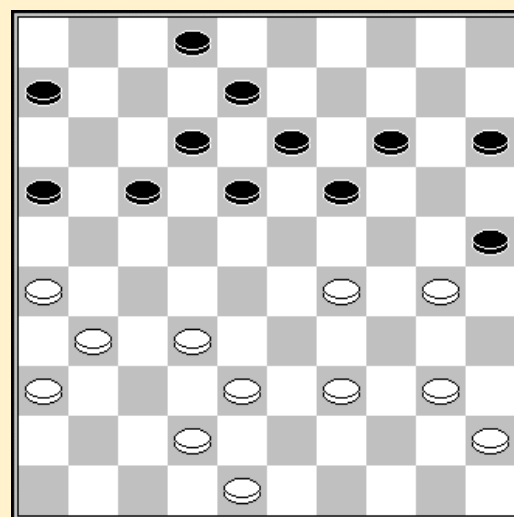

Stand na 34. 20-25

Yves Vandeberg - Marc De Meulenaere 1-1 1:59/0:15
 01.34-29 19-23 40-34 14-19 45-40 20-25 32-28 23x32 37x28 19-23 28x19 13x24
 07.29x20 25x14 41-37 14-19 46-41 10-14 35-30 08-13 37-32 05-10 41-37 02-08
 13.30-25 19-23 50-45 14-19 34-30 10-14 30-24 19x30 25x34 14-19 47-41 09-14
 19.34-29 23x34 40x29 19-23 44-40 23x34 40x29 14-19 32-28 03-09 37-32 19-23
 25.28x19 13x24 29x20 15x24 45-40 04-10 40-34 08-13 32-28 10-14 34-29 14-20
 31.39-34 09-14 49-44 17-21 43-39 21-26 41-37 12-17 38-32 17-21 31-27 11-17
 37.48-43 17-22 28x17 21x12 42-38 07-11 34-30 24x35 29-23 18x29 33x15 13-19
 43.38-33 19-24 39-34 12-17 43-39 01-07 34-29 17-22 29x 9 22x42

Valere Hermans - Rudi Claes 0-2 2:15/2:10
 01.34-29 19-23 33-28 23x34 40x29 17-22 28x17 11x22 31-26 14-19 37-31 10-14
 07.39-33 07-11 41-37 01-07 44-40 19-23 46-41 23x34 40x29 13-19 32-28 05-10
 13.28x17 11x22 37-32 09-13 41-37 19-23 50-44 23x34 33-28 22x33 38x40 07-11
 19.42-38 12-17 35-30 20-24 30x19 14x23 47-42 08-12 31-27 03-08 44-39 10-14
 25.39-33 13-19 43-39 08-13 49-43 02-08 39-34 14-20 33-29 19-24 37-31 24x33
 31.38x29 04-09 42-38 17-22 40-35 09-14 35-30 20-25 27-21 16x27 32x21 11-17
 37.21-16 06-11 16x07 12x 1 38-32 13-19 45-40 14-20 40-35 19-24 30x28 22x24
 43.34-29 24x33 32-27 25-30 35x24 20x29 27-21 08-12 21-16 01-07 31-27 29-34
 49.48-42 34-40 42-37 40-45 37-31 17-22 27-21 45-50

Henri Grau - Daniel Domb 2-0 2:57/2:10
 01.32-28 17-21 33-29 20-25 39-33 21-26 44-39 11-17 50-44 06-11 37-32 26x37
 07.42x31 19-23 28x19 14x23 35-30 10-14 40-35 17-21 41-37 21-26 47-41 11-17

13.32-28	23x32	37x28	26x37	41x32	14-20	44-40	16-21	46-41	21-26	41-37	05-10
19.29-24	20x29	34x23	25x34	39x30	18x29	33x24	10-14	43-39	13-18	48-42	01-06
25.40-34	07-11	39-33	17-22	28x17	11x22	45-40	06-11	34-29	11-17	40-34	08-13
31.49-43	03-08	30-25	13-19	24x13	08x19	34-30	02-07	30-24	19x30	35x24	07-11
37.43-39	11-16	32-28	04-10	24-20	15x24	29x20	10-15	39-34	15x24	34-29	24-30
43.25x34	22-27	34-30	09-13	30-25	17-21	37-32	12-17	29-23	18x29	33x24	17-22
49.28x17	21x12	32x21	26x17	38-33	17-22	36-31	16-21	42-38	12-18	31-26	21-27
55.24-20	27-31	26x37	22-27	20x09	13x04	33-29					

Stephan Michiels - Ronald Schalley						1-1	1:59/1:59				
01.33-29	16-21	31-26	11-16	37-31	07-11	31-27	01-07	38-33	20-25	35-30	14-20
07.40-35	10-14	36-31	05-10	41-36	20-24	29x20	15x24	33-28	18-22	27x18	13x33
13.39x28	12-18	43-38	07-12	38-33	09-13	42-38	04-09	47-42	18-23	49-43	12-18
19.34-29	25x34	29x40	02-07	40-34	24-29	33x24	19x39	44x33	07-12	28x19	14x23
25.33-28	09-14	28x19	14x23	31-27	23-28	32x23	21x32	38x27	18x29	46-41	13-18
31.36-31	17-21	26x17	12x32	42-38	11-17	38x27	17-21	48-42	21x32	42-37	32-38
37.43x32	29-33	50-44	18-23	45-40	23-29	31-27	08-12	27-22	12-17	22x11	6x17
43.37-31	03-08	31-27	08-13	44-39	33x44	40x49	29-33	35-30	13-19	41-37	10-14
49.37-31											

Ronde 2 20/03/1994

Daniel Domb - Stephan Michiels						0-2	2:15/2:05				
01.33-29	17-22	39-33	11-17	44-39	06-11	50-44	01-06	31-26	16-21	32-28	19-23
07.28x19	14x23	35-30	10-14	30-24	05-10	37-31	20-25	24-20	15x24	29x20	14-19
13.20-15	10-14	41-37	23-28	40-35	11-16	44-40	07-11	47-41	19-23	34-29	23x34
19.40x29	14-19	45-40	09-14	40-34	21-27	37-32	28x37	41x21	16x27	42-37	19-23
25.37-32	11-16	32x21	16x27	46-41	23-28	41-37	06-11	37-32	28x37	31x42	13-19
31.29-24	19x30	35x24	08-13	34-30	25x34	39x30	03-08	30-25	13-19	24x13	18x09
37.42-37	08-13	33-29	02-07	38-32	27x38	43x32	11-16	37-31	22-28	32x23	16-21
43.48-42	13-19	42-38	19x28	38-32	28x37	31x42	12-18	49-44	21-27	44-39	17-22
49.39-34	07-12	29-24	22-28	24-19	14x23	25-20	28-33	34-30	33-39	30-25	39-44
55.20-14	09x20	25x14	44-50	15-10	04x15	14-09	23-28	42-37	18-23	37-32	28x37

Patrick Casaril - Henri Grau						1-1	2:10/2:25				
01.33-29	19-23	35-30	20-25	40-35	14-19	38-33	10-14	42-38	14-20	30-24	19x30
07.35x24	17-22	44-40	11-17	32-28	23x32	37x28	06-11	41-37	16-21	31-26	11-16
13.37-32	09-14	50-44	14-19	40-35	19x30	35x24	13-19	24x13	8x19	44-40	20-24
19.29x20	25x14	34-29	05-10	46-41	21-27	32x21	16x27	29-24	19x30	28-23	18x29
25.33x35	12-18	48-42	14-19	41-37	27-31	36x27	22x31	39-33	10-14	40-34	07-12
31.34-29	01-07	29-24	19x30	35x24	31-36	37-32	03-08	45-40	17-21	26x17	12x21
37.32-28	04-09	33-29	07-12	38-33	21-26	42-37	18-22	28x17	12x21	40-34	14-20
43.33-28	09-13	28-23	08-12	43-38	12-17	49-43	13-18	23x12	17x08	38-33	21-27
49.43-38	08-12	38-32	27x38	33x42	02-08	37-32	26-31	32-28	31-37	42x31	36x27
55.34-30	27-32	28x37	20-25	29-23	25x34	23-19	34-40	19-14	40-44	24-20	15x24
61.14-10	08-13										

Oscar Verpoest - Yves Vandenberg						0-2	2:10/2:20				
01.32-28	18-22	37-32	12-18	31-26	07-12	36-31	01-07	41-36	20-25	46-41	14-20
07.41-37	10-14	47-41	05-10	32-27	19-23	28x19	14x23	34-30	25x34	40x29	23x34
13.39x30	20-25	44-39	25x34	39x30	10-14	30-25	14-19	35-30	19-23	45-40	13-19
19.40-35	08-13	33-29	23x34	30x39	09-14	37-32	19-23	41-37	03-08	49-44	13-19
25.44-40	04-09	50-45	09-13	40-34	14-20	25x14	19x10	34-29	23x34	39x30	10-14
31.45-40	13-19	30-25	19-23	35-30	08-13	40-35	15-20	43-39	13-19	27-21	16x27

37.32x21	20-24	48-43	11-16	37-32	16x27	32x21	06-11	21-16	23-29	31-27	22x31
43.26x37	18-23	37-32	12-18	36-31	07-12	16x07	2x11	31-26	17-22	39-33	12-17
49.42-37	11-16	43-39	29-34	37-31	34x43	38x49	23-29	25-20	29x36	20x09	17-21
55.26x28	19-23	28x19	24x04								

Bernard Lemmens - Ronald Schalley 0-2

01.32-28	20-25	33-29	17-22	28x17	11x22
04.37-32	14-20	41-37	10-14	46-41	05-10
07.31-26	19-23	39-33	14-19	44-39	20-24
10.29x20	25x14	35-30	07-11	30-25	01-07
13.50-44	22-27	32x21	16x27	33-29	18-22
16.29x18	12x23	38-33	15-20	42-38	10-15
19.48-42	08-12	33-29	03-08	29x18	12x23
22.37-31	07-12	41-37	02-07	34-30	13-18
25.40-35	09-13	44-40	04-09	37-32	11-16
28.32x21	16x27	42-37	06-11	47-41	20-24
31.37-32	11-16	32x21	16x27	41-37	07-11
34.40-34	12-17	37-32	08-12	32x21	11-16
37.31-27	22x31	36x27	17-22	45-40	22x31
40.26x37	16x27	37-32	18-22	32x21	13-18
43.49-44	22-27	21x32	23-29	34x23	19x37
46.30x10	15x04	38-32	37x28	43-38	18-22
49.25-20	22-27	40-34	27-31	34-29	31-36
52.38-33	28-32	29-23	36-41	23-19	32-38
55.33x42	09-14	19x10	4x24	42-37	41x32
61.25-20	41-46	35-30	12-17	44-40	46-28

2:36/2:03

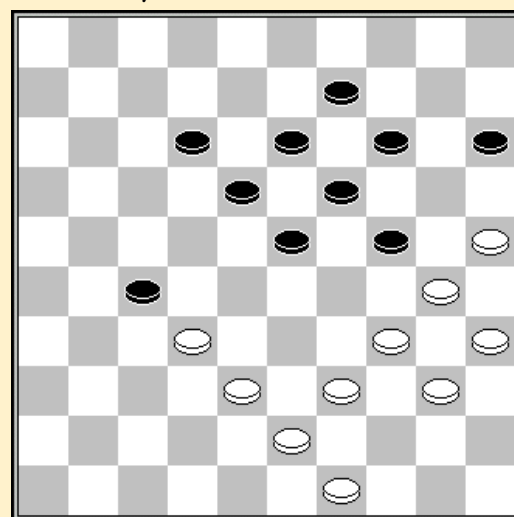

Stand na 41. 37-32

39-34	32-37	34-30	24-29	30-25	37-41
20-15	17-21	40-35	21-26	30-25	26-31

Rudi Claes - Marc De Meulenaere 0-2

01.32-28	20-24	37-32	15-20	41-37	10-15
04.31-27	05-10	46-41	17-21	36-31	21-26
07.41-36	18-23	34-29	23x34	40x29	20-25
10.29x20	15x24	44-40	12-18	39-34	07-12
13.34-30	25x34	40x20	14x25	45-40	19-24
16.50-45	13-19	27-22	18x27	31x22	10-15
19.33-29	24x33	28x39	08-13	39-34	02-08
22.43-39	19-23	49-43	12-18	32-27	08-12
25.37-31	26x37	42x31	15-20	47-42	09-14
28.31-26	23-29	34x23	18x29	42-37	13-19
31.39-33	19-24	43-39	12-18	22x13	03-08
34.13x02	11-17	02x30	25x41	33x15	41-46
37.40-34	46-28	35-30	17-21	26x17	28x11
40.30-25	11-28	34-29	01-07	45-40	07-12
43.36-31	12-18	31-26	06-11	40-34	11-17
46.29-24	14-20	25x14	28x05	34-29	05-14
49.48-43	14-5	24-20	05-10	43-38	10-05
52.38-33	05-41	29-24	41-37		

1:55/2:02

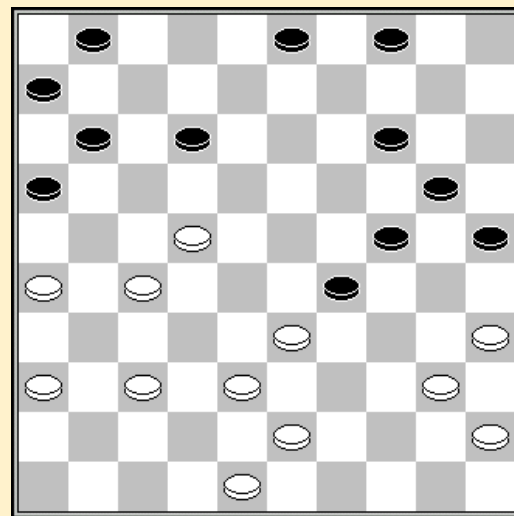

Stand na 31. 19-24

Valere Hermans - Mark Werrebrouck 1-1

01.34-29	19-23	40-34	14-19	44-40	20-25
07.44-40	09-14	31-27	22x31	36x27	03-09
13.27-21	16x27	32x21	23x32	37x28	14-20
19.41-37	01-06	46-41	18-23	37-31	23x32
25.26x17	11x31	33-28	23x32	38x36	13-18
31.47-41	08-12	38-32	13-18	36-31	06-11
37.16x07	2x11	31-27	22x31	26x37	11-17

2:35/2:15

50-44	15-20	35-30	10-15	40-35	17-22
33-28	20-24	29x20	15x24	39-33	05-10
21-16	11-17	49-44	09-14	44-39	06-11
38x27	12-18	42-38	18-23	31-26	17-21
48-42	18-23	41-37	04-09	42-38	09-13
31-26	11-17	41-36	17-22	37-31	07-11
32-27	17-22	37-31	22-28	31-26	12-17

43.27-21	28-32	21x12	18x 7	34-29	24x44	40x49	25x34	43-39	34x43	49x27	23-28
49.27-21	07-11	36-31	28-33	21-16	11-17	31-27	33-38	27-21	17-22	16-11	38-43
55.11-07	43-48	07-01	22-28	21-17	28-32	17-12	32-37	01-06	37-41	12-07	41-47
61.07-01	10-15	26-21	47-38	21-16	19-24	06-28	38-49	28x05	24-30	35x24	20x29
67.01x40	49x35										

Stand

De Meulenaere M.	3	Claes R.	2
Grau H.	3	Verpoest O.	2
Michiels S.	3	Hermans V.	1
Schalley R.	3	Lemmens B.	1
Vandeberg Y.	3	Werrebrouck M.	1
Casaril P.	2	Domb D.	0

Ronde 3 27/03/1994

Henri Grau - Bernard Lemmens 1-1 1:59/1:59

01.32-28	16-21	31-26	11-16	37-31	18-22	38-32	21-27	32x21	16x27	43-38	07-11
07.41-37	13-18	48-43	19-23	28x19	14x23	35-30	20-25	33-29	08-13	40-35	10-14
13.45-40	05-10	50-45	01-07	38-33	03-08	42-38	11-16	47-41	07-11	37-32	14-20
19.32x21	16x27	41-37	11-16	46-41	10-14	38-32	27x38	43x32	04-10	33-28	22x24
25.30x28	20-24	49-43	14-19	34-30	25x34	40x20	15x24	31-27	10-14	36-31	02-07
31.45-40	17-21	26x17	12x21	40-34	07-11	34-30	21-26	43-38	14-20	41-36	18-23
37.30-25	09-14	38-33	08-12	44-40	12-18	40-34	11-17	34-30	06-11	27-22	18x29
43.39-34	23x41	34x23	26x37	36x47	19x28	30x10	20-24	10-05	28-32	05-19	

Ronald Schalley - Daniel Domb 1-1 1:55/1:56

01.32-28	17-21	31-26	19-23	26x17	12x21	28x19	14x23	35-30	07-12	30-25	01-07
07.25x14	10x19	34-29	23x34	40x29	05-10	45-40	10-14	50-45	14-20	33-28	19-24
13.38-33	11-17	42-38	18-22	40-34	13-18	37-31	21-26	44-40	26x37	41x32	07-11
19.46-41	16-21	41-37	21-27	32x21	17x26	28x17	11x22	29-23	18x29	34x23	06-11
25.49-44	11-17	37-32	02-07	32-27	22x31	36x27	09-14	47-42	24-30	42-37	07-11
31.27-21	11-16	23-19	14x23	40-34	16x27	34x14	04-09	37-32	09x20	32x21	12-18
37.21x12	08x17	48-42	03-08	42-37	17-22	38-32	22-27	32x21	26x17	33-29	23x34
43.39x30	20-25	30-24	18-22	43-38	08-13	45-40	13-18	40-34	18-23		

Marc De Meulenaere - Oscar Verpoest 2-0 1:59/2:00

01.32-28	19-23	28x19	14x23	37-32	10-14
04.41-37	05-10	46-41	14-19	32-28	23x32
07.37x28	09-14	38-32	16-21	31-26	18-22
10.41-37	11-16	43-38	07-11	28-23	19x28
13.32x23	03-09	48-43	01-07	35-30	20-25
16.30-24	13-18	34-29	14-20	40-34	09-13
19.45-40	04-09	40-35	22-28	23x32	18-23
22.29x18	20x40	50-45	12x23	45x34	07-12
25.36-31	09-14	47-41	13-19	33-28	12-18
28.41-36	15-20	39-33	20-24	44-39	08-13
31.31-27	14-20	27-22	18x27	36-31	27x36
34.28-22	17x28	26x17	11x22	34-29	23x34
37.32x05	22-28	39x08	28x48	08-03	20-24
40.38-33	36-41	37x46	48x26	03-14	26-17
43.14-41	17x50	41-47	16-21	47x15	21-26
46.15-04	50-45	04-15	26-31	15-20	25x14
49.05x26	45-34	26-03			

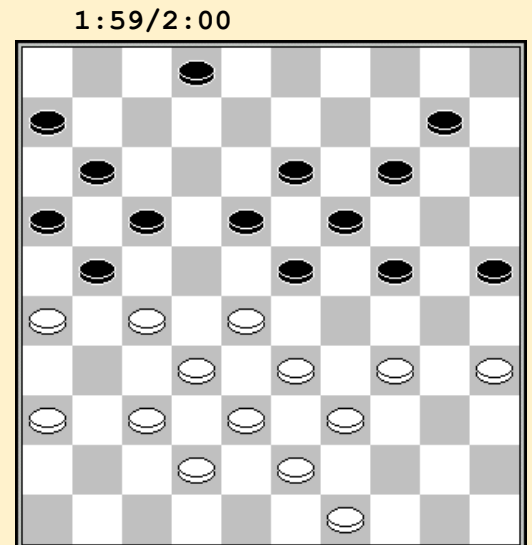

Stand na 31. 31-27

Yves Vandeberg - Valere Hermans 2-0 2:41/2:45
 01.33-29 20-25 39-33 14-20 44-39 17-22 50-44 20-24 29x20 25x14 35-30 11-17
 07.30-25 06-11 31-26 01-06 32-28 19-23 28x19 14x23 37-31 09-14 34-30 14-20
 13.25x14 10x19 30-25 04-09 40-34 09-14 44-40 14-20 25x14 19x10 40-35 13-19
 19.35-30 08-13 30-25 10-14 45-40 02-08 40-35 14-20 25x14 19x10 34-30 10-14
 25.30-25 13-19 31-27 22x31 26x37 08-13 37-32 17-21 33-28 15-20 42-37 20-24
 31.47-42 05-10 39-34 03-08 34-30 10-15 49-44 21-26 44-39 11-17 36-31 17-22
 37.28x17 12x21 32-28 23x32 37x28 26x37 41x32 18-23 28-22 07-11 39-33 15-20
 43.46-41 11-17 22x11 6x17 42-37 13-18 48-42 08-12 32-28 23x32 38x27 21x32
 49.37x28 17-21 43-39 12-17 39-34 18-23 42-37 23x32 37x28 21-27 28-23 19x39
 55.30x10 39x30 35x15 27-32 10-05 32-38 05-28 38-42 28x06 42-47 41-36 47-42
 61.06-28 42-38 15-10 38-29 28-32 29-12 10-04 12-08 25-20 08-35 20-15

Mark Werrebrouck - Rudi Claes 1-1 2:28/2:15
 01.32-28 20-25 37-32 14-20 41-37 10-14 46-41 05-10 32-27 18-23 38-32 12-18
 07.43-38 17-22 28x17 11x22 49-43 08-12 31-26 22x31 36x27 20-24 33-28 02-08
 13.41-36 24-30 35x24 19x30 28x19 14x23 37-31 10-14 42-37 04-10 47-42 07-11
 19.34-29 23x34 40x29 01-07 27-22 18x27 31x22 14-19 32-28 19-24 29x20 25x14
 25.45-40 30-35 40-34 14-19 38-33 10-14 43-38 14-20 33-29 20-25 38-33 19-24
 31.29x20 25x14 34-29 12-18 37-31 18x27 31x22 14-20 39-34 13-19 44-39 09-13
 37.42-37 07-12 22-17 11x22 28x17 12x21 26x17 08-12 17x08 03x12 37-32 13-18
 43.33-28 16-21 36-31 21-26 31-27 19-23 28x19 20-24 19x30 35x44 50x39 15-20
 49.34-29 06-11 32-28 12-17 48-42 11-16 42-37 17-21 37-32 18-22 27x18 21-27
 55.32x21 16x27 18-12 27-31 12-07 31-37 07-01 20-25 29-24 37-42 28-23 42-47
 61.24-19 47-24

Stephan Michiels - Patrick Casaril 1-1 1:58/2:03
 01.31-26 19-23 36-31 14-19 41-36 10-14
 04.46-41 05-10 31-27 17-22 32-28 23x21
 07.26x28 19-23 28x19 14x23 33-28 23x32
 10.37x28 10-14 35-30 13-19 30-25 08-13
 13.39-33 11-17 38-32 20-24 43-38 18-23
 16.34-29 23x34 40x20 15x24 45-40 12-18
 19.41-37 18-23 44-39 16-21 36-31 21-26
 22.31-27 04-10 50-45 10-15 49-43 07-11
 25.47-41 14-20 25x14 09x20 39-34 01-07
 28.43-39 07-12 48-43 02-08 34-29 23x34
 31.40x29 20-25 29x20 25x14 28-23 19x28
 34.32x23 11-16 45-40 13-19 33-28 08-13
 37.38-33 15-20 42-38 20-24 40-34 03-09
 40.34-29 24-30 29-24 30-34 39x30 16-21
 43.27x16 17-22 28x08 19x48 08x10 48x31
 46.10-05 31-36 41-37 36-31 37-32 31-18
 49.05-28 26-31 28-17 18-07 17-22 31-37
 52.22x04 37x28 30-25 06-11

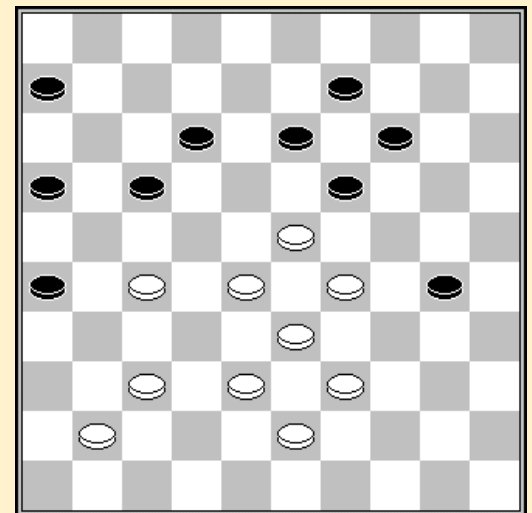

Stand na 40. 24-30

Stand

De Meulenaere M.	5	Claes R.	3
Vandeberg Y.	5	Lemmens B.	2
Grau H.	4	Verpoest O.	2
Michiels S.	4	Werrebrouck M.	2
Schalley R.	4	Domb D.	1
Casaril P.	3	Hermans V.	1

Ronde 4 02/04/1994

Henri Grau - Stephan Michiels 0-2

2:02/1:38

01.32-28	18-23	33-29	23x32	37x28	17-22	28x17	11x22	39-33	13-18	44-39	19-23
07.41-37	09-13	37-32	06-11	32-27	11-17	31-26	22x31	26x37	20-25	46-41	14-19
13.50-44	15-20	29-24	20x29	33x24	19x30	35x24	03-09	34-29	23x34	40x29	10-14
19.24-20	05-10	20-15	14-19	37-32	10-14	41-37	16-21	38-33	21-26	42-38	17-21
25.44-40	01-06	49-44	06-11	40-34	11-16	47-42	18-22	44-40	21-27	32x21	16x27
31.37-31	26x37	42x31	13-18	40-35	19-23	35-30	09-13	45-40	23-28	40-35	07-11
37.29-24	14-19	33-29	11-17	31-26	28-33	39x28	22x42	48x37	17-22	37-31	12-17
43.43-38	08-12	38-33	27-32	24-20	25x14	30-25	02-07	34-30	07-11	30-24	19x30
49.35x24	22-27	31x22	17x39	24-20	04-09						

Patrick Casaril - Ronald Schalley 2-0

1:59/1:19

01.33-28	20-25	39-33	15-20	44-39	10-15
04.50-44	05-10	31-27	19-23	28x19	14x23
07.33-28	09-14	28x19	14x23	39-33	10-14
10.44-39	13-19	33-28	08-13	38-33	04-09
13.42-38	02-08	47-42	17-21	33-29	21-26
16.39-33	11-17	34-30	25x34	35-30	34x25
19.40-35	23x34	27-22	18x27	32x21	16x27
22.37-31	26x37	42x02	20-24	02-16	12-18
25.28-22	18x27	16x32	08-12	32-37	03-08
28.36-31	12-17	31-27	08-12	37-42	14-20
31.42-37	09-14	33-28	24-30	35x24	20x29
34.41-36	25-30	38-32	15-20	36-31	30-35
37.49-44	20-25	27-21	17x26	37-42	26x37
40.42x47					

Stand na 16. 39-33

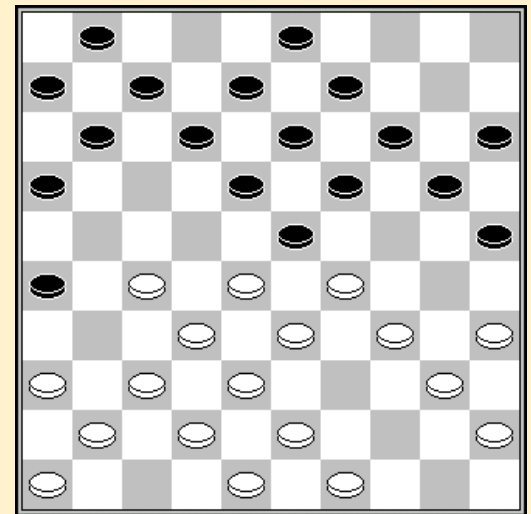

Bernard Lemmens - Daniel Domb 2-0

0:57/0:59

01.33-29	17-22	39-33	11-17	44-39	06-11
04.31-26	20-24	29x20	15x24	50-44	22-28
07.32x23	19x28	33x22	17x28	34-30	14-19
10.37-31	11-17	30-25	01-06	40-34	07-11
13.41-37	10-14	34-30	05-10	39-34	19-23
16.30x19	13x24	44-39	09-13	38-32	04-09
19.46-41	10-15	34-30	14-19	43-38	15-20
22.25x14	19x10	30x19	13x24	39-33	28x39
25.38-33	39x28	26-21	16x38	42x15	

Stand na 22. 19x10

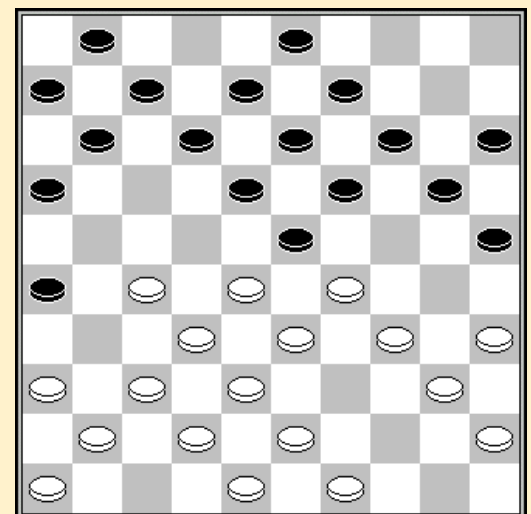

Rudi Claes - Oscar Verpoest 0-2

2:20/1:57

01.32-28	19-23	28x19	14x23	34-29	23x34	40x29	16-21	31-27	21x32	37x28	10-14
07.41-37	14-19	46-41	19-23	28x19	13x24	37-32	09-13	42-37	05-10	45-40	17-21
13.40-34	21-26	32-28	11-17	37-32	07-11	41-37	01-07	34-30	17-22	30x19	13x24
19.28x17	11x22	32-28	07-11	28x17	11x22	38-32	22-27	32x21	26x17	43-38	04-09
25.48-43	09-13	38-32	06-11	36-31	11-16	43-38	10-14	31-26	14-19	49-43	17-21
31.26x17	12x21	37-31	08-12	32-27	21x32	38x27	12-17	47-42	02-08	42-38	08-12

37.31-26	03-08	50-45	17-22	38-32	22x31	26x37	12-17	32-28	20-25	29x20	15x24
43.45-40	17-21	37-31	19-23	28x30	25x45	44-40	45x34	39x30	18-22	33-28	22x33
49.30-24	08-12	31-26	21-27	24-20	27-32	20-14	33-38	43-39	38-42	14-10	42-47
55.10-	5	32-38	39-33	38x29	05-23	29x18					

Mark Werrebrouck - Yves Vandenberg 1-1 2:01/2:08

01.32-28	20-25	37-32	14-20	41-37	10-14	46-41	05-10	32-27	19-23	28x19	14x23
07.37-32	10-14	41-37	13-19	31-26	08-13	33-28	02-08	39-33	17-22	28x17	11x31
13.36x27	23-29	33x24	19x39	44x33	14-19	50-44	09-14	44-39	04-09	47-41	06-11
19.32-28	19-24	37-32	11-17	39-34	14-19	43-39	18-22	27x18	12x23	49-43	24-29
25.33x24	20x29	41-36	09-14	42-37	07-11	39-33	14-20	33x24	19x39	43x34	03-09
31.28x19	13x24	32-27	01-06	37-32	17-22	27x18	16-21	26x17	11x13	32-27	09-14
37.38-32	14-19	34-29	24x33	35-30	25x34	40x38	20-24	48-43	24-30	36-31	15-20
43.31-26	30-34	27-22	20-24	26-21	19-23	21-17	24-29	43-39	34x43	38x49	29-33
49.45-40	13-19	40-34	19-24	49-44	23-28	32x23	33-38				

Valere Hermans - Marc De Meulenaere 0-2 1:59/1:58

01.32-28	16-21	34-30	11-16	30-25	06-11	31-26	18-22	40-34	13-18	45-40	09-13
07.50-45	04-09	37-31	19-23	28x19	14x23	25x14	10x19	41-37	05-10	35-30	10-14
13.47-41	01-06	33-29	21-27	30-24	19x30	34x25	23x34	40x29	18-23	29x18	12x23
19.39-34	13-19	44-40	08-13	40-35	19-24	37-32	16-21	34-30	13-19	43-39	02-08
25.39-33	08-13	45-40	24-29	33x24	14-20	25x14	9x29	42-37	07-12	40-34	29x40
31.35x44	03-09	48-43	15-20	30-25	20-24	44-40	11-16	43-39	09-14	49-44	14-20
37.25x14	19x10	40-35	10-14	44-40	13-19	40-34	24-29	34-30	29-34	30-24	19x30
43.35x24	34x43	38x49	27x38	37-32	38x27	24-19	14-20	19x28	22x33	31x11	6x17
49.41-37	21-27	46-41	12-18	49-43	18-22	37-31	16-21	41-37	33-38	43x32	27x38

Stand

De Meulenaere M.	7	Schalley R.	4
Vandenberg Y.	6	Verpoest O.	4
Michiels S.	6	Claes R.	3
Casaril P.	5	Werrebrouck M.	3
Grau H.	4	Domb D.	1
Lemmens B.	4	Hermans V.	1

Ronde 5 03/04/1994

Daniel Domb - Patrick Casaril 1-1 2:26/2:57

01.32-28	17-22	28x17	11x22	37-32	12-17	41-37	06-11	46-41	08-12	32-28	16-21
07.31-26	21-27	34-30	01-06	40-34	02-08	30-25	19-23	28x19	14x23	25x14	10x19
13.37-31	05-10	34-29	23x34	39x30	18-23	44-39	10-14	45-40	12-18	40-34	08-12
19.33-29	23-28	38-33	18-23	29x18	12x23	43-38	13-18	30-25	09-13	49-43	07-12
25.34-29	23x34	39x30	28x39	43x34	19-23	41-37	23-28	34-29	04-09	50-44	11-16
31.44-40	14-20	25x14	9x20	29-24	20x29	38-32	27x38	42x24	13-19	24x13	18x09
37.37-32	28x37	31x42	16-21	40-34	21-27	34-29	22-28	48-43	12-18	30-24	17-22
43.35-30	06-11	30-25	09-14	42-38	03-09	43-39	09-13	38-33	13-19	24x13	18x09
49.29-24	09-13	33-29	11-17	47-42	13-18	39-34	27-32	42-37	32x41	36x47	28-32
55.47-42	22-27	24-19	14x23	29-24	23-28	25-20	28-33	20-14	32-38	14-09	38x47
61.09-03	17-22	34-29	47-38	03-25	18-23	29x18	22x13	25-14	38-49	14-41	33-39
67.41-36	27-32	36x09									

Ronald Schalley - Henri Grau 2-0 1:27/2:17

01.32-28	17-22	28x17	12x21	33-28	07-12	39-33	01-07	44-39	21-26	50-44	16-21
07.37-32	26x37	42x31	21-26	47-42	26x37	42x31	19-23	28x19	14x23	41-37	10-14
13.46-41	14-19	32-28	23x32	37x28	05-10	38-32	10-14	43-38	11-17	35-30	20-25

19.30-24	19x30	28-23	18x29	33x35	14-19	39-33	07-11	44-39	13-18	41-37	09-13
25.49-43	03-09	32-28	09-14	37-32	04-10	48-42	11-16	42-37	17-21	34-29	19-23
31.28x19	14x34	39x30	25x34	40x29	10-14	32-28	21-26	45-40	06-11	40-34	11-17
37.43-39	17-22	28x17	12x21	33-28	18-22	28x17	21x12	34-30	12-17	39-33	17-22
43.38-32	16-21	32-28	14-20	28x17	21x12	29-23	20-24	30x19	13x24	31-27	15-20
49.27-22	20-25	37-32	25-30	32-28	02-07	33-29	24x33	28x39			

Oscar Verpoest - Valere Hermans 2-0

1:58/1:59

01.32-28	17-22	28x17	11x22	37-32	06-11	41-37	11-17	46-41	01-06	34-29	20-25
07.40-34	14-20	32-28	10-14	44-40	07-11	28-23	19x28	29-24	20x29	34x32	05-10
13.32-28	16-21	31-26	13-19	37-32	11-16	41-37	09-13	50-44	04-09	37-31	02-07
19.42-37	19-23	28x19	14x23	48-42	23-29	33x24	22-28	32x23	18x20	38-32	07-11
25.31-27	12-18	37-31	10-14	42-38	14-19	39-33	20-24	44-39	09-14	40-34	18-23
31.33-28	08-12	34-30	25x34	39x30	12-18	38-33	24-29	33x24	14-20	47-42	20x29
37.42-38	17-22	28x17	21x12	30-25	03-08	35-30	15-20	25x14	19x10	30-25	10-14
43.43-39	11-17	49-43	06-11	39-33	14-19	33x24	19x30	25x34	23-29	34x23	18x29
49.43-39	13-19	45-40	08-13	39-34	19-23	34-30	13-19	40-35	12-18	27-21	16x27
55.31x33											

Yves Vandeberg - Rudi Claes 1-1

2:15/2:25

01.33-29	19-23	39-33	14-19	44-39	10-14	50-44	05-10	31-26	20-25	37-31	14-20
07.41-37	17-22	46-41	11-17	32-28	23x32	37x28	20-24	29x20	25x14	41-37	18-23
13.37-32	12-18	34-29	23x34	40x29	17-21	26x17	22x11	42-37	07-12	44-40	01-07
19.47-41	18-23	29x18	12x23	39-34	15-20	34-29	23x34	40x29	10-15	43-39	07-12
25.49-44	20-24	29x20	15x24	31-27	04-10	45-40	12-18	27-22	18x27	32x21	16x27
31.28-23	19x28	33x31	14-19	37-32	13-18	39-33	18-23	44-39	10-14	48-43	14-20
37.40-34	20-25	32-28	23x32	38x27	09-13	34-30	25x34	39x30	02-07	43-39	11-17
43.41-37	07-12	39-34	12-18	27-21	17x26	34-29	18-23	29x09	03x14	33-28	24-29
49.37-32	26x37	32x41	08-12	41-37	12-18	37-32	06-11	36-31	11-17	31-27	

Marc De Meulenaere - Mark Werrebrouck 2-0

1:45/1:42

01.35-30	20-25	40-35	14-20	45-40	10-14						
04.50-45	05-10	31-26	18-23	36-31	12-18						
07.33-29	07-12	41-36	20-24	29x20	15x24						
10.46-41	10-15	32-28	23x32	37x28	17-22						
13.28x17	11x22	42-37	01-07	39-33	07-11						
16.47-42	14-20	44-39	09-14	31-27	22x31						
19.36x27	04-09	37-31	12-17	42-37	08-12						
22.41-36	03-08	37-32	18-23	27-21	16x27						
25.32x21	13-18	33-28	23x32	38x27	11-16						
28.48-42	09-13	42-38	02-07	39-33	24-29						
31.33x24	20x29	34x23	18x29	43-39	25x32						
34.27x38	16x27	31x02	19-24	02-16	14-20						
37.40-34	29x40	45x34	13-18	26-21	24-29						
40.34x23	18x29	16-02	12-17	02x11	06x26						
43.35-30											

Stand na 32. 18x29

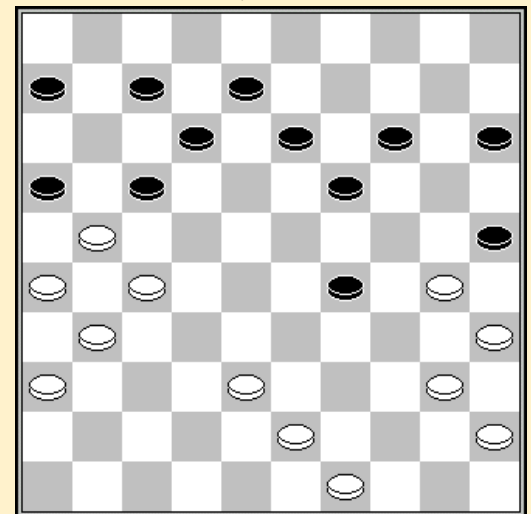

Stephan Michiels - Bernard Lemmens 1-1

01.33-29	19-23	39-33	14-19	44-39	10-14	50-44	05-10	31-26	20-25	37-31	15-20
07.42-37	19-24	48-42	13-19	31-27	08-13	37-31	03-08	41-37	17-22	46-41	11-17
13.27-21	16x27	32x21	06-11	21-16	01-06	38-32	22-28	33x22	18x38	29x18	12x23
19.42x33	13-18	47-42	07-12	16x07	2x11	42-38	09-13	31-27	23-28	33x22	17x28
25.38-33	04-09	33x22	24-29	34x23	19x17	40-34	14-19	44-40	11-16	37-32	10-14
31.43-38	17-21	26x17	12x21	49-43	08-12	41-37	06-11	38-33	12-17	37-31	21-26

37.32-28	26x37	27-22	18x27	28-23	19x28	33x42	17-22	39-33	14-19	43-38	13-18
43.34-30	25x34	40x29	09-14								

Stand

De Meulenaere M.	9	Lemmens B.	5
Michiels S.	7	Claes R.	4
Vandeberg Y.	7	Grau H.	4
Casaryl P.	6	Werrebrouck M.	3
Schalley R.	6	Domb D.	2
Verpoest O.	6	Hermans V.	1

Ronde 6 04/04/1994

Stephan Michiels - Yves Vandeberg 2-0 2:55/2:50

01.35-30	20-25	40-35	15-20	45-40	20-24	33-29	24x33	38x29	17-22	43-38	11-17
07.38-33	06-11	48-43	01-06	30-24	19x30	35x24	10-15	33-28	22x33	29x38	05-10
13.50-45	14-19	40-35	19x30	35x24	09-14	44-40	03-09	38-33	16-21	31-26	11-16
19.36-31	14-19	40-35	19x30	35x24	18-22	41-36	10-14	34-30	25x34	39x30	14-20
25.43-38	20x29	33x24	09-14	31-27	22x31	36x27	14-20	45-40	20x29	27-22	17x28
31.32x34	07-11	26x17	11x22	38-33	04-10	42-38	10-14	37-32	16-21	32-28	21-26
37.28x17	12x21	34-29	06-11	30-25	11-17	40-35	17-22	35-30	13-19	30-24	19x30
43.25x34	08-13	34-30	02-08	30-24	14-20	38-32	21-27	32x21	26x17	49-43	17-21
49.43-38	21-27	47-42	27-31	38-32	31-36	42-38	08-12	32-28	22-27	38-32	27x38
55.33x42	13-18	28-23	18-22	23-19	22-27	19-13	12-17	13-08	17-21	08-02	21-26
61.02-07	27-31	42-37	31x42	29-23	20x18	07x47					

Patrick Casaryl - Valere Hermans 2-0 2:05/2:07

01.33-29	20-25	32-28	17-21	37-32	21-26
04.41-37	11-17	29-24	19x30	35x24	06-11
07.39-33	16-21	43-39	11-16	31-27	07-11
10.49-43	01-06	37-31	26x37	42x31	21-26
13.47-42	26x37	42x31	17-21	46-41	21-26
16.41-37	14-20	48-42	20x29	33x24	10-14
19.34-29	14-19	39-33	19x30	29-23	18x29
22.33x35	04-10	40-34	09-14	44-39	12-18
25.38-33	14-19	42-38	10-14	50-44	05-10
28.44-40	02-07	34-29	07-12	29-24	19x30
31.35x24	14-19	40-35	19x30	35x24	10-14
34.45-40	03-09	33-29	14-19	28-22	19x30
37.29-24	30x19	27-21	26x28	32x 3	15-20
40.40-35	20-24	31-27	18-23	27-22	11-17
43.22x11	16x07	03-14	23-29	37-31	13-18
46.31-27	12-17	14-46	08-12	39-34	29x40
49.35x44	25-30	36-31	17-22	38-33	30-34

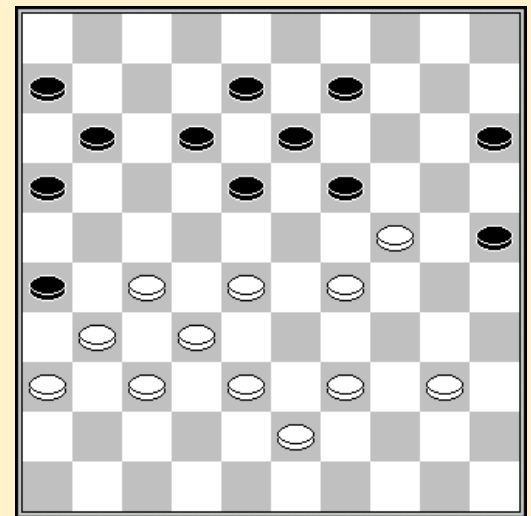

Stand na 35. 14-19

Bernard Lemmens - Rudi Claes 1-1 2:36/2:25

01.34-29	19-23	40-34	14-19	45-40	20-25	50-45	15-20	31-26	10-15	37-31	20-24
07.29x20	25x14	35-30	18-22	32-27	12-18	30-24	19x30	34x25	13-19	41-37	08-13
13.33-29	23x34	40x29	07-12	46-41	01-07	37-32	19-23	25-20	15x33	39x 8	02x13
19.43-39	05-10	48-43	13-19	41-37	19-23	44-40	14-19	38-33	10-14	40-34	14-20
25.45-40	09-14	40-35	20-25	42-38	03-09	27-21	16x27	32x21	09-13	21-16	04-10
31.47-42	10-15	31-27	22x31	36x27	17-22	37-32	22x31	26x37	12-17	37-31	17-22
37.32-28	23x32	38x27	07-12	16x07	12x 1	42-38	01-07	38-32	19-23	49-44	14-19

43.33-28	22x33	39x28	15-20	31-26	07-12	44-39	20-24	34-30	25x34	39x30	06-11
49.43-39	12-17	30-25	11-16	39-34	17-22	28x17	24-30	35x24	19x39	26-21	23-29
55.17-12	18x07	21-17	39-44	17-11	07-12	11-06	44-50	06-01			

Ronald Schalley - Marc De Meulenaere 2-0 1:59/1:33

01.32-28	19-23	28x19	14x23	37-32	10-14	41-37	05-10	46-41	14-19	35-30	20-25
07.40-35	15-20	44-40	20-24	50-44	17-21	31-26	21-27	32x21	16x27	33-28	23x32
13.37x28	11-17	28-23	19x28	30x19	13x24	34-30	25x34	40x20	07-11	38-33	17-22
19.20-15	10-14	45-40	08-13	40-34	11-17	44-40	06-11	41-37	01-07	35-30	13-19
25.37-31	19-23	40-35	02-08	30-25	11-16	34-29	23x34	39x30	28x39	43x34	18-23
31.34-29	23x34	30x39	14-19	42-38	19-23	49-43	09-14	35-30	08-13	39-33	23-28
37.47-42	28x39	43x34	12-18	34-29	07-12	42-37	13-19	29-24	19-23	26-21	17x26
43.24-19	12-17	19x10	23-28	30-24	18-23	10-05	16-21	24-19	23x14	05x32	03-09

Daniel Domb - Oscar Verpoest 0-2

01.32-28	19-23	28x19	14x23	37-32	10-14
04.41-37	14-19	46-41	05-10	32-28	23x32
07.37x28	10-14	35-30	17-22	28x17	12x21
10.30-25	07-12	41-37	11-17	33-28	21-26
13.39-33	01-07	44-39	07-11	50-44	17-21
16.37-32	26x37	42x31	11-17	47-42	21-26
19.42-37	17-22	28x17	12x21	33-28	08-12
22.38-33	20-24	43-38	18-23	49-43	14-20
25.25x14	9x20	34-29	23x34	40x29	20-25
28.29x20	15x24	39-34	04-10	44-39	12-18
31.28-22	18x27	31x22	02-08	32-28	08-12
34.45-40	10-14	22-17	03-08	37-31	26x37
37.17x26	12-17	38-32	24-29	34x23	37-42
40.48x37	13-18	23x03	14-20	03x21	16x49
43.40-34	49-16	28-23	19x28	33x22	16-11
46.22-18	11x50	18-13	50-45	34-30	25x34
49.13-09	34-39	09-03	20-25	26-21	39-44
52.21-16	45-07	37-31	25-30	03-14	44-50

1:48/2:55

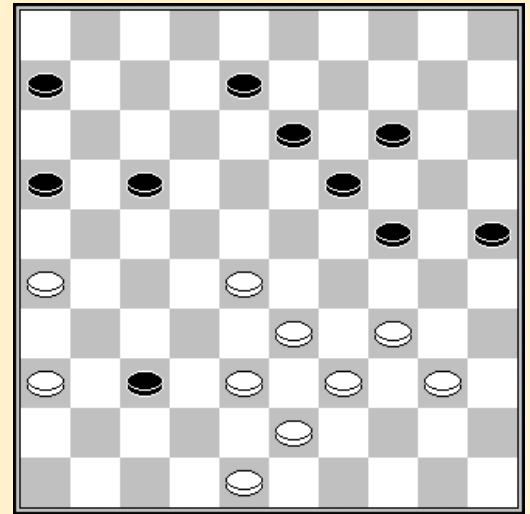

Stand na 37. 12-17

31-27 50-22 27x18 07x05

Henri Grau - Mark Werrebrouck 1-1 1:54/1:58

01.32-28	17-21	31-26	18-23	26x17	12x21	36-31	23x32	37x28	19-23	28x19	14x23
07.34-29	23x34	39x30	13-18	30-25	08-13	25x14	10x19	44-39	05-10	50-44	10-14
13.31-26	03-08	26x17	11x22	35-30	19-23	30-25	14-19	33-29	23x34	40x29	07-12
19.41-37	01-07	46-41	19-23	44-40	23x34	40x29	06-11	41-36	11-17	38-32	17-21
25.37-31	21-27	32x21	16x27	42-38	18-23	29x18	12x23	48-42	09-14	38-32	27x38
31.42x33	15-20	43-38	20-24	31-27	22x31	36x27	14-19	47-42	08-12	49-43	04-09
37.38-32	07-11	43-38	11-17	42-37	02-07	45-40	09-14	40-35	07-11	33-28	11-16
43.37-31											

Stand

De Meulenaere M.	9	Lemmens B.	6
Michiels S.	9	Claes R.	5
Casaril P.	8	Grau H.	5
Schalley R.	8	Werrebrouck M.	4
Verpoest O.	8	Domb D.	2
Vandeberg Y.	7	Hermans V.	1

Ronde 7 05/04/1994

Marc De Meulenaere - Stephan Michiels 0-2

1:55/1:50

01.33-29	18-22	31-26	20-25	36-31	14-20	41-36	10-14	46-41	05-10	32-27	19-24
07.27x18	24x33	38x29	13x22	35-30	16-21	42-38	09-13	47-42	21-27	38-33	12-18
13.42-38	07-12	40-35	14-19	30-24	19x30	35x24	03-09	45-40	01-07	38-32	27x38
19.43x32	10-14	48-43	11-16	43-38	13-19	24x13	8x19	32-28	20-24	29x20	15x24
25.49-43	24-30	37-32	30-35	50-45	02-08	34-29	09-13	39-34	04-10	44-39	35x44
31.39x50	07-11	31-27	22x31	26x37	16-21	50-44	21-26	44-40	11-16	43-39	19-23
37.28x19	14x23	40-35	17-22	45-40	06-11	29-24	10-15	33-29	25-30	34x25	23x45
43.25-20	22-28	32x23	18x29	24x33	15x24	39-34	45-50	34-29	50x28	29x20	28-05
49.38-33	13-19	35-30	19-23	20-15	12-17						

Mark Werrebrouck - Patrick Casaril 0-2

1:40/1:30

01.32-28	16-21	31-26	11-16	37-32	07-11						
04.41-37	19-23	28x19	14x23	34-29	23x34						
07.40x29	21-27	32x21	16x27	44-40	10-14						
10.50-44	01-07	46-41	05-10	37-31	20-25						
13.31x22	18x27	39-34	13-18	41-37	14-19						
16.44-39	19-23	37-31	17-22	35-30	10-14						
19.30-24	14-20	42-37	09-13	40-35	03-09						
22.45-40	04-10	35-30	10-14	47-41	12-17						
25.49-44	14-19	37-32	08-12	32x21	11-16						
28.31-27	22x31	36x27	17-22	48-42	22x31						
31.26x37	16x27	33-28	23x32	37x28	09-14						
34.39-33	12-17	43-39	17-22	28x17	27-32						
37.38x27	18-23	29x09	20x36	09x20	15x35						

Stand na 34. 12-17

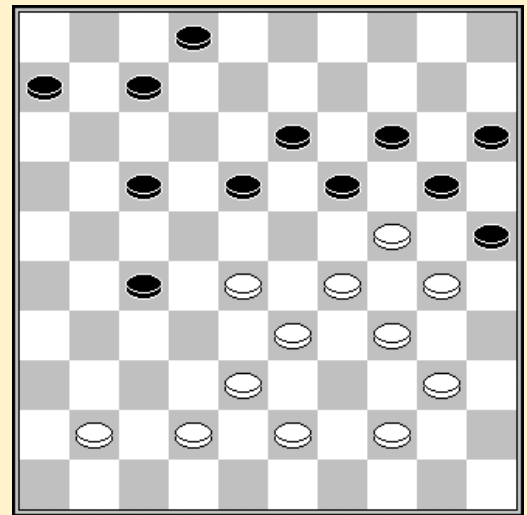

Valere Hermans - Bernard Lemmens 0-2

1:59/1:55

01.34-29	17-22	40-34	11-17	45-40	06-11	32-28	19-23	28x19	14x23	35-30	10-14
07.40-35	01-06	33-28	22x24	30x28	14-19	37-32	05-10	41-37	10-14	38-33	18-23
13.42-38	16-21	47-42	21-26	50-45	17-21	44-40	11-16	49-44	12-18	31-27	07-12
19.34-29	23x34	40x29	04-10	44-40	19-23	28x19	14x34	39x30	10-14	30-25	13-19
25.43-39	08-13	40-34	12-17	45-40	18-23	34-30	20-24	27-22	17x28	33x22	02-08
31.48-43	08-12	46-41	12-18	32-27	21x32	38x27	06-11	43-38	03-08	37-32	24-29
37.40-34	29x40	35x44	15-20	44-40	26-31	40-35	08-12	27-21	16x27	32x21	18x16
43.36x27	20-24	42-37	13-18	37-32	09-13	41-36	11-17	36-31	17-22	31-26	22x31
49.26x37	18-22	39-33	12-18								

Oscar Verpoest - Ronald Schalley 1-1

1:50/1:26

01.32-28	20-25	33-29	17-22	28x17	11x22	37-32	14-20	39-33	20-24	29x20	25x14
07.44-39	07-11	41-37	19-23	46-41	01-07	50-44	14-19	32-28	23x32	37x17	12x21
13.41-37	10-14	38-32	05-10	43-38	07-12	33-28	19-23	28x19	14x23	39-33	13-19
19.33-28	10-14	44-39	08-13	31-27	02-08	38-33	14-20	42-38	20-24	49-43	04-10
25.47-42	10-14	34-30	21-26	40-34	14-20	30-25	11-17	25x14	9x20	34-30	20-25
31.37-31	26x37	42x31	25x34	39x30	17-21	31-26	03-09	26x17	12x21	43-39	09-14
37.45-40	08-12	40-34	06-11	30-25	11-17	48-42	21-26	42-37	17-21	34-30	12-17
43.39-34	17-22	28x17	21x12	34-29	23x34	30x39					

Yves Vandenberg - Henri Grau 1-1 2:14/2:14
 01.31-26 18-23 33-29 13-18 39-33 08-13 44-39 02-08 50-44 20-25 37-31 14-20
 07.41-37 10-14 46-41 05-10 32-28 23x32 37x28 18-23 29x18 12x32 38x27 07-12
 13.42-37 19-24 48-42 24-30 35x24 20x38 42x33 12-18 47-42 14-19 43-38 08-12
 19.49-43 03-08 37-32 10-14 41-37 17-21 26x17 11x22 33-28 22x33 39x28 14-20
 25.44-39 19-24 39-33 24-30 43-39 30-35 27-22 35x44 39x50 18x27 31x22 12-17
 31.22x11 16x07 36-31 20-24 31-27 08-12 37-31 06-11 31-26 11-16 45-40 13-19
 37.27-22 12-18 22x13 9x18 42-37 24-30 34-29 19-24 29x20 15x24 50-44 04-09
 43.44-39 09-13 40-35 07-12 32-27 01-07 37-32 07-11 27-21 16x27 32x21 11-17
 49.21-16 13-19 38-32 30-34 39x30 25x34 32-27 18-23 27-22 23x32 22x11 32-37
 55.11-06 37-42 06-01 24-30 01x45 42-47 35x13 47x08

Rudi Claes - Daniel Domb 1-1 1:58/1:55
 01.32-28 20-24 37-32 15-20 41-37 10-15 34-29 17-22 28x17 11x22 32-27 05-10
 07.37-32 19-23 46-41 23x34 39x19 14x23 31-26 22x31 26x37 10-14 35-30 14-19
 13.30-25 09-14 44-39 07-11 50-44 11-17 40-34 06-11 44-40 04-09 32-28 23x32
 19.37x28 01-06 41-37 17-22 28x17 11x22 37-32 02-07 34-29 20-24 29x20 15x24
 25.39-34 22-28 33x22 18x27 32x21 16x27 42-37 06-11 48-42 11-17 43-39 17-22
 31.38-32 27x38 42x33 19-23 37-31 13-18 34-29 23x43 49x38 09-13 47-42 22-27
 37.31x22 18x27 42-37 13-18 37-32 27-31 36x27 18-22 27x18 12x23 33-28 14-19
 43.28-22 08-13 32-27 13-18 22x13 19x08 27-22 07-11 40-35 03-09 45-40 09-14
 49.38-32 08-13

Stand

Michiels S.	11	Vandenberg Y.	8
Casaril P.	10	Claes R.	6
De Meulenaere M.	9G	rau H.	6
Schalley R.	9	Werrebrouck M.	4
Verpoest O.	9	Domb D.	3
Lemmens B.	8	Hermans V.	1

Ronde 8 06/04/1994

Patrick Casaril - Yves Vandenberg 1-1 2:55/2:56
 01.32-28 18-22 37-32 12-18 31-26 07-12 36-31 01-07 41-36 20-25 31-27 22x31
 07.26x37 16-21 34-29 18-22 40-34 13-18 45-40 09-13 50-45 03-09 29-24 19x30
 13.35x24 11-16 37-31 14-20 34-29 10-14 31-26 21-27 32x21 16x27 42-37 27-32
 19.38x27 22x42 47x38 05-10 46-41 18-23 28x19 14x34 39x30 20x29 33x24 25x34
 25.40x29 10-14 44-40 14-19 40-35 19x30 35x24 09-14 45-40 14-19 40-35 19x30
 31.35x24 13-19 24x13 8x19 43-39 12-18 41-37 07-11 37-32 04-10 38-33 18-23
 37.29x18 17-21 26x17 11x13 36-31 02-08 31-27 08-12 33-28 12-17 39-34 19-24
 43.48-42 10-14 42-37 06-11 27-22 11-16 22x11 16x07 32-27 13-18 28-22 14-19
 49.22x13 19x 8 27-22 08-13 37-32 15-20 22-17 20-25 49-44 13-19 32-28 24-30
 55.34-29 30-35 29-23 19-24 23-18 25-30 17-12 07-11 12-08 30-34 08-03 34-40
 61.44-39 40-45 28-22 24-29 03-17 11-16 17-06 16-21 18-12 21-27 22x31 45-50

Henri Grau - Marc De Meulenaere 1-1 2:14/2:50
 01.32-28 18-22 37-32 12-18 41-37 07-12 46-41 01-07 34-29 20-25 39-34 19-23
 07.28x19 14x23 32-28 23x32 37x28 16-21 41-37 11-16 37-32 07-11 44-39 15-20
 13.50-44 20-24 29x20 25x14 34-29 21-27 32x21 17x37 42x31 02-07 28x17 12x21
 19.38-32 18-22 31-26 21-27 32x21 16x27 43-38 08-12 48-43 14-19 38-32 27x38

25.43x32	10-14	32-27	22x31	26x37	13-18	49-43	11-17	43-38	19-23	40-34	03-08
31.35-30	09-13	45-40	06-11	38-32	17-22	30-24	14-20	24x15	04-09	32-27	22x42
37.47x38	11-17	40-35	17-22	35-30	12-17	29-24	17-21	30-25	21-26	34-30	26-31
43.36x27	22x31	38-32	31-36	33-28	23-29	24x33	18-23	28x19	13x35	33-29	36-41
49.29-24	35-40	44x35	41-46	32-27	46-23	24-20	23-18	27-21	09-14	20x 9	18x 4
55.39-34	07-12	34-30	04-31	30-24	31-26						

Bernard Lemmens - Mark Werrebrouck 2-0

0:45/0:36

01.33-29	19-24	39-33	14-19	44-39	19-23
04.50-44	13-19	32-28	23x32	37x28	20-25
07.29x20	25x14	41-37	19-23	28x19	14x23
10.46-41	10-14	35-30	09-13	31-27	05-10
13.33-29	03-09	40-35	17-22	37-31	11-17
16.38-33	06-11	30-25	14-19	35-30	10-14
19.45-40	01-06	40-35	17-21	30-24	21x32
22.42-37	19x30	37x10			

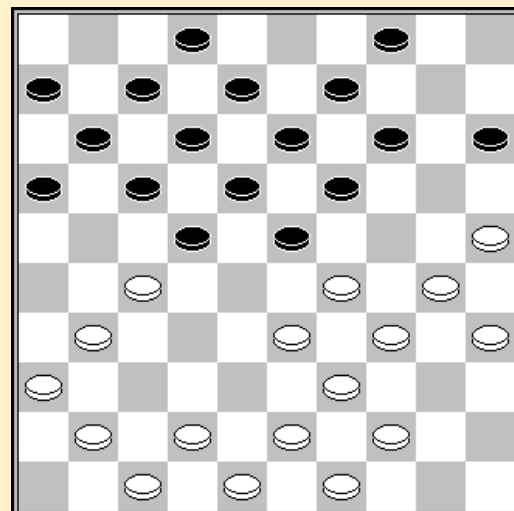

Stand na 20.40-35

Ronald Schalley - Rudi Claes

1-1

0:30/0:26

01.32-28	17-22	28x17	11x22	37-32	12-17	31-26	07-11	36-31	01-07	32-27	16-21
07.27x16	22-28	33x22	18x36	41-37	13-18	37-32	07-12	16x07	12x01	42-37	08-12
13.39-33	19-23	44-39	01-07	50-44	14-19	46-41	10-14	48-42	05-10	34-29	23x34
19.40x29	20-24	29x20	15x24	44-40	09-13	40-34	10-15	34-29	14-20	39-34	04-09
25.43-39	02-08	49-43	20-25	29x20	15x24	34-29	07-11	29x20	25x14	45-40	14-20
31.40-34	20-25	34-30	25x34	39x30	19-24	30x19	13x24	43-39	09-14	39-34	08-13
37.37-31	36x27	32x21	14-19	21-16	19-23	16x07	12x01	33-29	24x33	38x29	

Daniel Domb - Valere Hermans

1-1

2:00/2:45

01.34-29	20-25	40-34	14-20	45-40	17-22	32-28	19-24	28x17	12x21	31-27	21x32
07.37x28	10-14	50-45	04-10	41-37	18-22	28x17	11x22	38-32	14-19	43-38	10-14
13.46-41	08-12	48-43	12-18	36-31	05-10	41-36	02-08	47-41	07-12	32-28	01-07
19.28x17	12x21	31-27	21x32	37x28	07-12	36-31	12-17	31-26	08-12	42-37	03-08
25.38-32	24-30	35x24	19x30	43-38	30-35	49-43	20-24	29x20	15x24	34-29	14-19
31.29x20	25x14	39-34	19-24	41-36	13-19	37-31	10-15	31-27	09-13	34-29	14-20
37.43-39	20-25	29x20	15x24	40-34	24-30	44-40	35x44	39x50	30x39	33x44	18-23
43.44-39	23-29	39-34	29x40	45x34	19-24	27-21	16x27	32x21	13-19	36-31	08-13
49.38-33	24-30	34-29	30-35	50-44	06-11	21-16	13-18	16x07	12x01	31-27	17-22
55.28x17	19-23	29-24	25-30	17-11	30x19	11-07	01x12	33-28	23x21	26x 8	18-22
61.08-03	22-27	03-09	27-32	09-04	19-23	44-39					

Stephan Michiels - Oscar Verpoest

2-0

1:55/1:59

01.34-30	20-25	30-24	19x30	35x24	18-22	33-29	12-18	38-33	07-12	32-28	16-21
07.31-26	11-16	42-38	01-07	37-32	21-27	32x21	16x27	48-42	14-20	39-34	10-14
13.44-39	04-10	28-23	07-11	50-44	02-07	41-37	27-31	36x27	22x31	46-41	31-36
19.37-32	11-16	41-37	16-21	32-28	07-11	37-32	11-16	42-37	21-27	32x21	16x27
25.37-31	27-32	28x37	36x27	40-35	06-11	38-32	27x38	43x32	11-16	45-40	17-22
31.47-41	22-28	33x22	18x38	23-19	14x23	29x 7	20x29	34x23	08-12	07x18	13x22
37.40-34	15-20	37-31	09-14	34-29	14-19	23x14	10x19	39-33	16-21	26x28	38-42
43.31-26	42-47	26-21	47x36	44-39	36-47	28-23	19x28	33x22	47x24	21-16	24-08
49.16-11	08-17	39-34	17x30	35x15							

Stand

Michiels S.	13	Verpoest O.	9
Casaril P.	11	Claes R.	7
De Meulenaere M.	10	Grau H.	7
Schalley R.	10	Domb D.	4
Lemmens B.	10	Werrebrouck M.	4
Vandeberg Y.	9	Hermans V.	2

Ronde 9 07/04/1994

Rudi Claes - Stephan Michiels 2-0

01.32-28 18-23 34-29 23x32 37x28 12-18
 04.41-37 07-12 37-32 20-25 46-41 17-21
 07.41-37 21-26 29-24 19x30 35x24 11-17
 10.39-34 01-07 31-27 17-22 28x17 12x21
 13.33-28 07-11 34-29 18-22 28x17 11x31
 16.36x27 14-20 38-33 09-14 43-39 04-09
 19.42-38 14-19 40-35 19x30 35x24 10-14
 22.44-40 14-19 40-35 19x30 35x24 09-14
 25.45-40 14-19 40-35 19x30 35x24 05-10
 28.49-44 10-14 44-40 14-19 40-35 19x30
 31.35x24 03-09 50-45 09-14 33-28 06-11
 34.45-40 14-19 40-35 19x30 35x24 13-19
 37.24x13 08x19 29-23 19-24 38-33 02-08
 40.47-42 11-17 42-38 25-30 39-34 30x39
 43.33x44 20-25 48-43 25-30 43-39 15-20
 46.27-22 30-35 22x11 16x07 28-22 24-30
 49.38-33 30-34 39x30 35x24 22-18 21-27
 52.32x21 26x17 33-28 24-29 23x34 17-21
 55.28-23 21-27 23-19 07-11 34-29

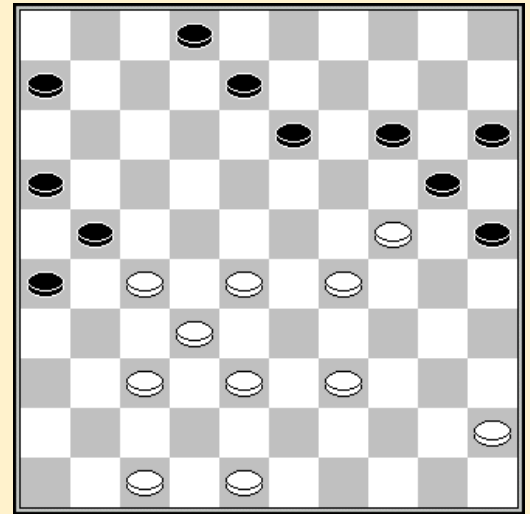

33. 33-28!14-19? 34. 47-41 19x30 35. 39-34 30x39
 36. 29-24 20x29 37. 28-23 29x18 38. 38-33 39x28
 39. 33x03 21x32 40. 37x28 +

Marc De Meulenaere - Patrick Casaril 1-1 2:15/2:54

01.32-28 19-23 28x19 14x23 37-32 10-14 41-37 05-10 46-41 14-19 32-28 23x32
 07.37x28 17-22 28x17 12x21 31-26 07-12 26x17 12x21 41-37 10-14 34-30 01-07
 13.40-34 07-12 45-40 11-17 30-25 21-26 34-29 17-21 40-34 19-23 44-40 06-11
 19.35-30 11-17 40-35 13-19 30-24 19x30 35x24 09-13 38-32 14-19 25x14 19x10
 25.50-44 03-09 24-20 15x24 29x20 17-22 20-15 21-27 32x21 16x27 43-38 10-14
 31.48-43 02-07 33-29 13-19 44-40 19-24 29x20 14x25 40-35 07-11 39-33 11-16
 37.34-29 23x34 33-28 22x33 38x40 12-17 43-38 17-21 38-32 27x38 42x33 18-22
 43.40-34 22-27 33-29 27-31 36x27 21x41 47x36 16-21 49-43 21-27 43-38 26-31
 49.29-23 08-12 34-29 12-17 29-24 31-37 23-18 27-31 36x27 37-41 27-22 17x28
 55.18-12 25-30 12-08 30x19 08-02 41-47 02x30 47x29 30-19 29-23 19-30 23-12
 61.30-19 28-33 35-30 12-07 30-25 07-02 19-46

Yves Vandeberg - Bernard Lemmens 0-2 2:00/2:03

01.32-28 16-21 31-26 11-16 37-32 18-22 41-37 07-11 46-41 01-07 34-29 20-25
 07.40-34 14-20 45-40 10-14 50-45 04-10 28-23 19x28 32x23 13-18 35-30 09-13
 13.40-35 14-19 23x14 10x19 30-24 19x30 35x24 21-27 37-31 05-10 42-37 13-19
 19.24x13 8x19 48-42 10-14 38-32 27x38 43x32 19-23 32-28 23x32 37x28 14-19
 25.31-27 22x31 26x37 19-24 37-32 16-21 41-37 21-27 32x21 17x26 42-38 02-08
 31.45-40 18-22 28x17 11x22 36-31 22-28 33x22 24x42 47x38 07-11 31-27 08-13
 37.38-32 03-09 32-28 20-24 49-43 13-19 40-35 09-13 43-38 11-16 38-33 06-11

43.34-29	12-18	29x20	15x24	37-31	26x37	27-21	16x27	22x42	18-23	28-22	23-28
49.42-37	28x17	37-32	19-23	32-28	23x32	33-29	24x33	39x37	17-22		

Valere Hermans - Ronald Schalley 1-1

1:55/1:35

01.32-28	20-25	37-32	15-20	41-37	10-15	34-30	25x34	39x30	20-25	30-24	19x30
07.35x24	05-10	43-39	17-21	31-27	21-26	39-34	14-20	34-29	10-14	49-43	18-22
13.28x17	11x31	36x27	06-11	33-28	11-17	43-39	17-21	46-41	07-11	38-33	01-06
19.41-36	12-17	47-41	08-12	48-43	03-08	42-38	13-18	28-23	09-13	36-31	04-10
25.40-34	17-22	34-30	25x34	29x40	20x29	33x24	18x20	27x07	08-12	07x09	14x03
31.40-34	10-14	34-29	11-17	31-27	02-08	39-33	08-13	44-39	13-18	33-28	17-22
37.28x17	21x12	32-28	03-08	39-33	08-13	41-36	13-19	43-39	06-11		

Oscar Verpoest - Henri Grau 2-0

2:34/2:24

01.33-29	19-23	35-30	20-25	40-35	14-19	30-24	19x30	35x24	09-14	45-40	15-20
07.24x15	25-30	34x25	23x45	38-33	14-19	42-38	17-21	31-26	10-14	26x17	12x21
13.47-42	21-26	33-28	16-21	39-33	11-16	44-39	05-10	36-31	18-22	28x17	21x12
19.31-27	12-18	33-28	07-12	39-33	01-07	43-39	03-09	41-36	18-22	27x18	13x22
25.28x17	12x21	36-31	07-12	33-28	19-23	28x19	14x23	39-33	10-14	49-44	12-18
31.33-28	14-19	31-27	09-14	44-39	06-11	38-33	08-13	39-34	11-17	34-30	17-22
37.28x17	21x12	33-28	23-29	28-23	19x28	32x34	18-23	37-32	13-19	34-29	23x34
43.30x39	12-18	42-38	02-08	39-33	08-12	33-28	19-24	28-22	26-31	22x13	31x22
49.38-33	22-27	32x21	16x27	46-41	14-19	13-09	4x13	15-10	27-32	41-36	13-18
55.10-05	18-23	33-28	24-29	28x37	29-34	37-32	34-40	32-28	23x32	05x01	32-38

Mark Werrebrouck - Daniel Domb 1-1

1:55/0:55

01.32-28	18-23	38-32	12-18	43-38	07-12	31-27	20-24	34-30	14-20	30-25	10-14
07.37-31	17-21	31-26	02-07	26x17	11x31	36x27	07-11	41-36	12-17	46-41	17-21
13.41-37	21-26	37-31	26x37	42x31	01-07	47-42	07-12	49-43	12-17	31-26	05-10
19.35-30	24x35	33-29	23x34	39x30	35x24	27-21	16x27	32x23	13-18	23x12	8x17
25.38-33	09-13	40-34	24-29	34x23	17-22	28x17	19x39	44x33	11x22	43-38	04-09
31.38-32	20-24	42-38	14-19	48-42	19-23	33-28	22x33	38x18	13x22	32-27	22x31
37.36x27	24-29	42-38	29-34	27-22	09-13	50-44	03-08	44-40	34-39	40-34	39x30
43.25x34	10-14	38-32	14-19	32-28	08-12	26-21	12-18	22-17	18-22	28-23	19x28
49.21-16	22x11	16x07									

Stand

Michiels S.	13
Casaril P.	12
Lemmens B.	12
De Meulenaere M.	11
Schalley R.	11
Verpoest O.	11
Claes R.	9
Vandeberg Y.	9
Grau H.	7
Domb D.	5
Werrebrouck M.	5
Hermans V.	3

Ronde 10 08/04/1994

Stephan Michiels - Valere Hermans 2-0

1:40/2:10

01.34-29	20-25	29-24	19x30	35x24	17-21	33-29	21-26	38-33	11-17	42-38	17-21
07.32-27	21x32	37x28	26x37	41x32	14-19	40-35	19x30	35x24	10-14	45-40	12-17
13.24-20	15x24	29x20	07-12	20-15	01-07	46-41	14-19	41-37	18-23	40-34	17-21
19.47-41	09-14	48-42	12-18	44-40	05-10	50-45	03-09	49-44	08-12	33-29	02-08
25.38-33	06-11	42-38	11-17	40-35	21-27	32x21	23x32	37x28	17x26	29-24	19x30
31.35x24	07-11	41-37	11-17	44-40	17-21	38-32	14-20	43-38	20x29	33x24	10-14
37.39-33	21-27	32x21	16x27	34-29	25-30	24x35	14-20	15x24	27-32	38x27	18-23
43.29x07	08-12	07x18	13x42	40-34	42-48	34-29	48-43	28-22	43-21	29-23	21-16
49.33-29	09-13	22-17	16-02	17-12	02-16	23-19	13-18	12x23	16-27		

Patrick Casaril - Oscar Verpoest 1-1

2:10/2:00

01.33-28	17-21	31-26	20-24	26x17	11x33	38x20	15x24	39-33	10-15	44-39	18-23
07.32-28	23x32	37x28	12-18	41-37	07-12	46-41	16-21	37-32	18-23	34-29	23x34
13.40x20	15x24	41-37	12-18	36-31	18-23	43-38	06-11	31-27	11-16	37-31	21-26
19.49-43	26x37	42x31	05-10	47-41	08-12	41-36	02-07	48-42	07-11	50-44	01-06
25.33-29	24x22	27x29	14-20	39-33	19-24	32-28	10-15	38-32	16-21	44-39	21-26
31.42-37	13-18	43-38	09-13	31-27	04-10	39-34	20-25	29x20	15x24	37-31	26x37
37.32x41	03-08	41-37	11-17	37-32	13-19	36-31	06-11	34-29	10-15	29x20	15x24
43.31-26	11-16	27-21	16x27	32x21	18-23	38-32	23-29	32-27	29x38	27-22	19-23
49.28x30	17x28	21-17	12x21	26x17	25x34	17-11	38-42	11-07	42-47	07-01	34-39
55.01-06	28-33	45-40									

Bernard Lemmens - Marc De Meulenaere 2-0

01.33-29	17-22	39-33	11-17	44-39	06-11						
04.31-26	16-21	32-28	19-23	28x19	14x23						
07.50-44	01-06	35-30	10-14	30-24	05-10						
10.37-31	23-28	40-35	21-27	44-40	11-16						
13.42-37	07-11	37-32	28x37	41x21	16x27						
16.46-41	20-25	24-20	15x24	29x20	13-19						
19.20-15	08-13	34-29	03-08	40-34	19-23						
22.41-37	14-19	29-24	19x30	35x24	13-19						
25.24x13	08x19	45-40	09-13	40-35	10-14						
28.33-29	23-28	37-32	28x37	31x42	22-28						
31.38-33	17-22	43-38	19-23	34-30	25x32						
34.47-41	23x34	42-37	28x39	37x10	18-23						
37.10- 5	23-29	48-43	39x48	41-37	48x31						
40.26x37	29-33	05-14	11-16	14-19	34-39						
43.19-13	33-38	13x31	39-44	49x40	38-43						
46.31-26	43-49	37-31	16-21	26x03	49-16						
49.40-34	16-32	34-29	32-05	29-24	05-32						
52.31-26	06-11	03-25	32-28	25-34	28-14						
55.34-39	11-16	39-48	14-28	48-43	28-23	43-27	02-08	27-38	08-13	38-47	23-14
61.36-31	14-23	31-27	23-28	47-36	28-37	36-47	37-28	47-29	28-14	29-23	14x21
67.26x17	13-18	24-19	16-21	17x26	18-22	19-13	22-28	13-09	04x13	15-10	28-33
73.10-04	13-19	04-10	19-24	10-15							

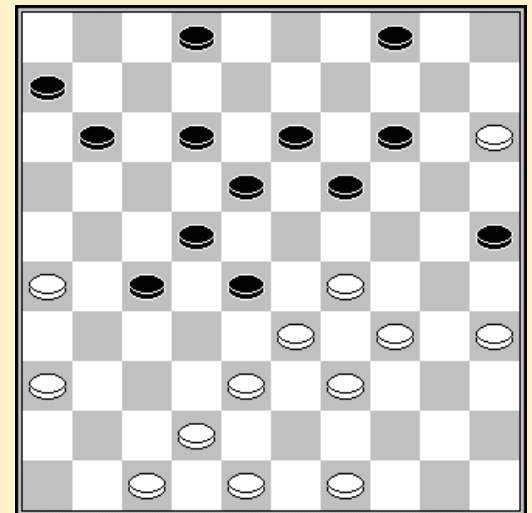

Stand na 32. 43-38

Henri Grau - Rudi Claes 1-1

1:50/1:50

01.32-28	20-25	37-32	14-20	41-37	10-14	46-41	05-10	34-29	19-23	28x19	14x34
07.39x30	25x34	40x29	20-25	32-28	10-14	37-32	14-20	41-37	17-22	28x17	11x22
13.44-39	13-19	31-26	09-13	37-31	04-09	50-44	07-11	32-27	01-07	29-24	20x29
19.33x24	19x30	35x24	09-14	44-40	11-17	49-44	13-19	24x13	18x09	27x18	12x23

25.38-33 09-13 33-29 23x34 39x30 25x34 40x29 08-12 42-38 03-08 47-42 07-11
 31.43-39 13-19 45-40 02-07 40-34 12-18 38-32 07-12 42-38 17-21 26x17 12x21
 37.48-43 08-13 32-27 21x32 38x27 11-17 31-26 14-20 43-38 19-24 39-33 13-19
 43.44-40

Ronald Schalley - Mark Werrebrouck 2-0
 1:13/1:20

01.32-28 17-21 33-29 20-25 39-33 11-17
 04.44-39 06-11 50-44 21-26 37-32 26x37
 07.42x31 19-23 28x19 14x23 41-37 10-14
 10.46-41 01-06 35-30 17-22 30-24 22-27
 13.32x21 16x27 31x22 18x27 29x18 13x22
 16.48-42 05-10 34-29 14-19 24x13 08x19
 19.40-35 19-23 29x18 12x23 44-40 23-28
 22.35-30 25x34 40x29 07-12 38-32 27x38
 25.43x23 09-13 45-40 10-14 40-34 13-18
 28.34-30 03-08 37-31 11-17 31-27 22x31
 31.36x27 06-11 42-38 02-07 27-22 17x19
 34.29-23

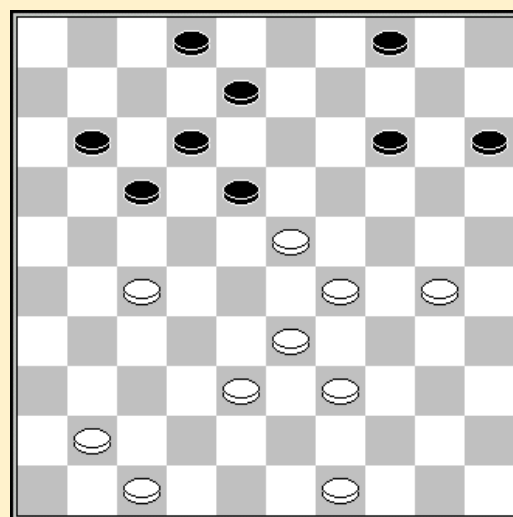

Stand na 32. 42-38

Daniel Domb - Yves Vandenberg 0-2 0:45/0:50
 01.31-26 19-23 37-31 14-19 41-37 10-14 46-41 05-10 31-27 20-25 36-31 15-20
 07.41-36 10-15 33-28 17-22 28x17 11x22 38-33 07-11 42-38 11-17 34-29 23x34
 13.40x29 01-07 48-42 19-23 44-40 23x34 40x29 13-19 50-44 08-13 47-41 03-08
 19.32-28 18-23 27x18 23x32 38x27 12x34 39x30 25x34 27-21 16x27 31x11 06x17
 25.44-40 13-18 40x29 19-23 42-38 23x34 37-32 08-12 49-44 09-13 44-40 14-19
 31.40x29 19-23 41-37 23x34 43-39 34x43 38x49 13-19

Stand	
Michiels S.	15
Lemmens B.	14
Casaril P.	13
Schalley R.	13
Verpoest O.	12
De Meulenaere M.	11
Vandenberg Y.	11
Claes R.	10
Grau H.	8
Domb D.	5
Werrebrouck M.	5
Hermans V.	3

Ronde 11 09/04/1994

Mark Werrebrouck - Stephan Michiels 1-1

1:59/1:55

01.32-28	19-23	28x19	14x23	37-32	10-14	41-37	14-19	46-41	05-10	35-30	20-25
07.40-35	10-14	33-29	17-22	44-40	11-17	50-44	06-11	31-26	01-06	30-24	19x30
13.35x24	14-20	32-27	22x31	36x27	17-21	26x17	11x31	37x26	07-11	42-37	04-10
19.38-32	12-17	48-42	09-14	42-38	17-22	37-31	03-09	31-27	22x31	26x37	11-17
25.38-33	08-12	33-28	02-08	28x19	14x23	39-33	17-22	44-39	10-14	32-28	23x32
31.37x17	12x21	33-28	08-12	41-37	06-11	47-41	14-19	40-35	19x30	35x24	11-17
37.45-40	18-22	39-33	09-14	37-32	21-26	28-23	14-19	23x14	20x09	33-28	22x33
43.29x38	12-18	34-29	26-31	32-28	31-36	41-37	16-21	38-32	21-26	28-23	

Rudi Claes - Patrick Casaril 0-2

1:55/1:45

01.32-28	16-21	31-26	18-22	38-32	11-16
04.43-38	07-11	49-43	01-07	37-31	21-27
07.32x21	16x27	42-37	11-16	37-32	16-21
10.41-37	20-24	34-29	07-11	29x20	15x24
13.40-34	12-18	48-42	10-15	44-40	18-23
16.34-29	23x34	40x20	15x24	50-44	05-10
19.39-34	13-18	43-39	08-13	45-40	18-23
22.33-29	24x33	38x18	22x33	31x22	17x28
25.26x17	13x22	32x23	19x28	36-31	03-08
28.42-38	33x42	47x38	09-13	46-41	11-16
31.38-33	22x11	33x22	08-12	39-33	02-08
34.31-27	14-19	34-29	12-18	27-21	16x27
37.22x31	19-23				

Stand na 35. 12-18

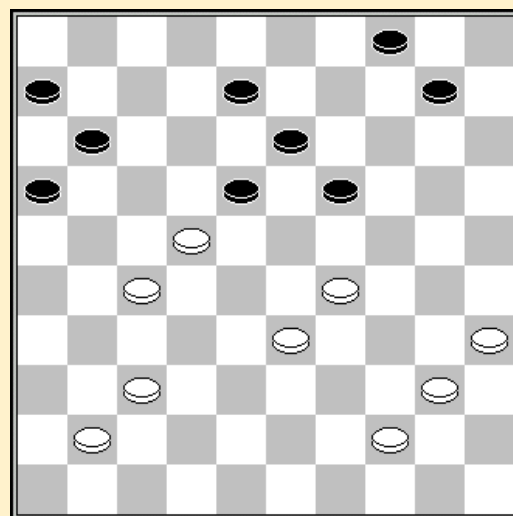

Oscar Verpoest - Bernard Lemmens 1-1

1:59/1:59

01.33-28	18-22	38-33	12-18	42-38	07-12	47-42	01-07	34-29	20-25	40-34	19-23
07.28x19	14x23	45-40	10-14	50-45	05-10	32-28	23x32	38x27	14-20	42-38	20-24
13.29x20	25x14	37-32	17-21	31-26	22x31	26x37	11-17	32-27	21x32	37x28	18-22
19.41-37	16-21	34-29	06-11	40-34	21-26	37-32	11-16	46-41	12-18	41-37	07-12
25.35-30	13-19	30-24	19x30	34x25	14-19	29-24	19x30	25x34	08-13	34-29	09-14
31.45-40	03-08	48-42	14-20	29-24	20x29	33x24	22x33	39x28	10-14	43-39	17-21
37.39-33	21-27	32x21	26x17	49-43	16-21	43-39	21-26	38-32	17-22	28x17	12x21
43.33-29	21-27	32x21	26x17	37-32	04-09	32-28	17-22	28x17	18-23	29x18	13x11
49.40-34	11-17	42-38	09-13	38-32	14-19						

Yves Vandenberg - Ronald Schalley 1-1

1:30/1:15

01.33-29	16-21	31-26	11-16	39-33	07-11	44-39	01-07	36-31	20-25	41-36	14-20
07.50-44	20-24	29x20	25x14	31-27	15-20	46-41	10-15	37-31	18-22	27x18	12x23
13.42-37	07-12	34-29	23x34	40x29	05-10	48-42	20-24	29x20	15x24	31-27	13-18
19.36-31	08-13	45-40	02-08	33-28	18-23	38-33	12-18	41-36	10-15	42-38	17-22
25.28x17	21x12	33-28	12-17	28-22	17x28	27-21	16x27	31x33	08-12	37-31	24-29
31.33x24	19x30	35x24	23-28	32x23	18x20	47-42	14-19	42-37	13-18	37-32	09-13
37.39-33	04-09	44-39	20-24	40-34	18-23	32-28	23x32	38x27			

Valere Hermans - Henri Grau 1-1

0:35/0:39

01.31-27	17-21	33-28	19-23	28x19	14x23	39-33	10-14	34-30	14-19	44-39	21-26
07.30-25	11-17	25x14	19x10	40-34	10-14	35-30	17-21	50-44	06-11	30-25	01-06
13.33-28	05-10	28x19	14x23	39-33	09-14	44-39	04-09	34-29	23x34	39x30	13-19

19.30-24 19x30 25x34 18-22 27x18 12x23 49-44 21-27 32x21 26x17 33-28 23x32
 25.37x28 17-22 28x17 11x22 38-32 07-12 32-27 22x31 36x27 09-13 41-37 14-19
 31.46-41 03-09 37-32 12-18 41-37 18-22 27x18 13x22 32-27 22x31 37x26 10-14
 37.42-38 09-13 47-42 02-07 42-37 07-12 37-32 16-21 26x17 12x21

Marc De Meulenaere - Daniel Domb 1-1

01.33-29 17-22 39-33 11-17 44-39 06-11
 04.50-44 01-06 31-26 16-21 32-28 19-23
 07.28x19 14x23 35-30 10-14 30-24 05-10
 10.33-28 22x33 39x19 14x23 38-32 11-16
 13.37-31 10-14 24-19 13x33 32-27 21x32
 16.43-38 32x43 48x10 09-14 10x19 04-10
 19.44-39 03-09 39-33 20-25 33-29 07-11
 22.42-37 17-22 37-32 22-28 32x23 16-21
 25.26x17 11x22 47-42 09-13 41-37 13x33
 28.23-19 22-28 34-30 25x34 40x38 18-23
 31.38-33 23x14 33x22 15-20 42-38 20-24
 34.38-33 24-29 33x24 12-18 22x13 08x30
 37.45-40 14-19 37-32 19-23 40-35 30-34
 40.49-43 10-14 31-27 14-19 46-41 19-24
 43.41-37 24-29 36-31 29-33 43-38 33x42
 46.37x48 34-39 35-30 39-44 30-25 44-50
 49.25-20 50-28 20-14 28x26 14-09 26-03
 52.09-04 23-29 04-15 29-34 48-43 34-40
 55.15-47 40-45 47-36 03-25 43-38 25-14
 61.38-33 14-23 31-26 23-45 33-28 45-18
 67.26-48 23-05 22-17 45-07 48-26

1:34/1:21

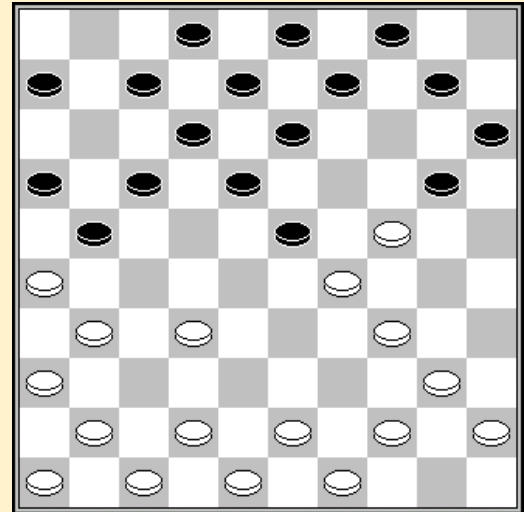

Stand na 13. 37-31

27-21 45-50 21-16 50-45 36-31 45-07
 26-48 18-45 48-26 07-34 28-22 34-23

	1	2	3	4	5	6	7	8	9	10	11	12	+	=	-	Pt
Michiels S.	X	1	1	1	2	2	2	0	2	2	1	2	6	4	1	16
Casaryl P.	1	X	1	2	1	1	1	2	1	1	2	2	4	7	0	15
Lemmens B.	1	1	X	0	1	2	2	1	1	2	2	2	5	5	1	15
Schalley R.	1	0	2	X	1	1	2	1	2	1	2	1	4	6	1	14
Verpoest O.	0	1	1	1	X	0	0	2	2	2	2	2	5	3	3	13
Vandeberg Y.	0	1	0	1	2	X	1	1	1	2	1	2	3	6	2	12
De Meulenaere M.	0	1	0	0	2	1	X	2	1	1	2	2	4	4	3	12
Claes R.	2	0	1	1	0	1	0	X	1	1	1	2	2	6	3	10
Grau H.	0	1	1	0	0	1	1	1	X	2	1	1	1	7	3	9
Domb D.	0	1	0	1	0	0	1	1	0	X	1	1	0	6	5	6
Werrebrouck M.	1	0	0	0	0	1	0	1	1	1	X	1	0	6	3	6
Hermans V.	0	0	0	1	0	0	0	0	1	1	1	X	0	4	7	4