

BELGISCH KAMPIOENSCHAP 1995

In dezelfde reeks verschenen :

Belgisch Kampioenschap

1969 / 1970 / 1971 / 1972 / 1973 / 1974 / 1975 / 1976 / 1977

1978 / 1980 / 1981 / 1983 / 1984 / 1985 / 1986 / 1987 / 1989

1990 / 1991 / 1992 / 1993 / 1994 / 1995 / 1996 / 1997 / 1998

1999 / 2000 / 2001 / 2002 / 2003 / 2004 / 2005 / 2006 / 2007

2008 / 2009 / 2010 / 2011 / 2012 / 2013 / 2014 / 2015 / 2016

2017 / 2018 / 2019

Belgisch Kampioenschap ½ finale 1988

V.U.

Borghoms F.

Homebrew.ed@telenet.be

HOOFDKLASSE

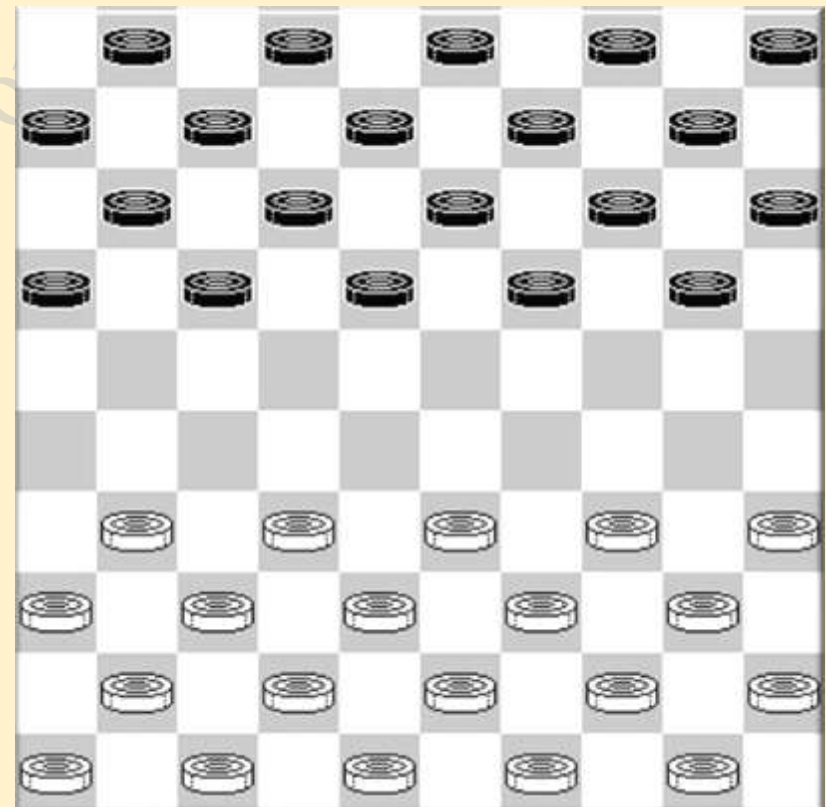

Ronde 1 06/05/1995

Georges Hubner - Daniel Domb 2-0
1:31/1:51

01.32-28 18-23 33-29 23x32 37x28 17-22
04.28x17 11x22 39-33 13-18 44-39 09-13
07.50-44 16-21 34-30 06-11 30-25 11-17
10.31-26 07-11 41-37 01-06 46-41 04-09
13.37-31 02-07 42-37 20-24 29x20 15x24
16.48-42 22-28 33x22 17x28 26x17 12x21
19.38-33 18-22 31-27 21x32 42-38 11-16
22.38x18 13x22 40-34 06-11 43-38 11-17
25.44-40 16-21 34-30 08-13 37-31 07-12
28.41-37 13-18 31-26 09-13 37-31 18-23
31.31-27 21x34 40x07 28x39

Stand na 30. 37-31

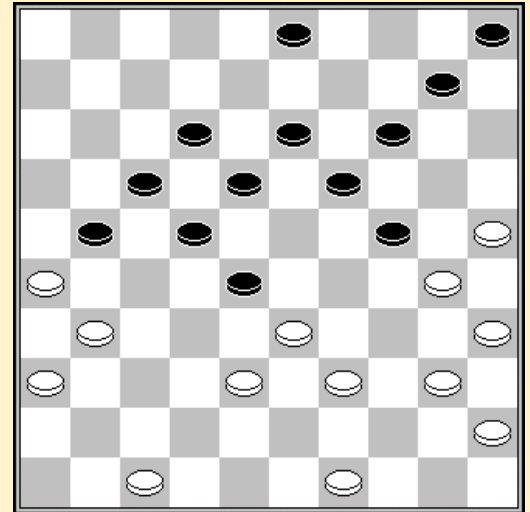

Yves Vandenberg - Danny Verschueren 1-1 1:42/1:45
01.31-26 19-23 33-29 14-19 39-33 10-14 44-39 05-10 37-31 17-22 41-37 11-17
07.50-44 06-11 46-41 01-06 32-28 23x32 37x28 19-23 28x19 14x23 35-30 20-25
13.31-27 22x31 26x37 17-22 40-35 16-21 33-28 22x24 30x28 10-14 37-32 14-19
19.41-37 19-24 44-40 13-19 39-33 08-13 36-31 21-26 47-41 18-23 41-36 12-18
25.43-39 02-08 49-43 08-12 31-27 11-16 34-29 23x34 40x20 15x24 27-22 18x27
31.32x21 16x27 28-23 19x28 33x31 12-18 31-27 18-23 37-31 26x37 42x31 13-19
37.27-22 09-13 31-27 04-09 36-31 09-14 31-26 03-08 27-21 08-12 38-32 13-18
43.22x13 19x08

Stephan Michiels - Julien Kumbi 2-0
1:00/1:00

01.33-29 20-25 39-33 14-20 44-39 19-24
04.32-28 09-14 50-44 04-09 37-32 17-22
07.28x17 11x22 41-37 14-19 31-26 10-14
10.37-31 05-10 47-41 07-11 41-37 01-07
13.32-28 11-17 37-32 06-11 46-41 18-23
16.29x27 17-22 28x06 07-11 06x17 12x21
19.26x17 24-29 34x23 19x46 40-34 25-30
22.34x25 20-24 38-32 46x06 27-22 06x28
25.33x22 14-19 22-17 10-14 31-27 13-18
28.27-21 16x27 17-11 19-23 43-38 09-13
31.42-37 03-09 11-06 23-28 38-33 18-22
34.06-01

Stand na 14. 06-11

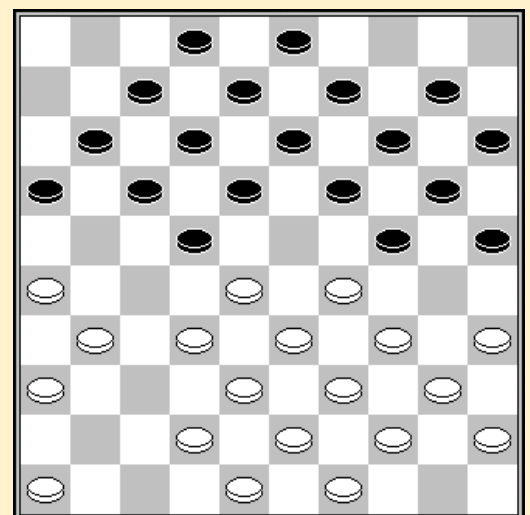

Rudi Claes - Ronald Schalley 1-1 1:35/1:40
01.32-28 16-21 31-26 11-16 37-31 18-22 41-37 13-18 37-32 06-11 31-27 22x31
07.36x27 01-06 35-30 17-22 26x17 22x31 34-29 12x21 29-24 20x29 33x22 21-27
13.32x21 16x18 46-41 14-19 30-25 07-12 39-33 10-14 44-39 05-10 38-32 31-37
19.42x31 14-20 25x05 09-13 05x23 18x36 41-37 12-18 40-34 13-19 34-29 19-24
25.29x20 15x24 39-33 08-13 45-40 02-08 40-34 04-10 50-45 10-15 49-44 08-12

31.43-38	03-09	45-40	09-14	44-39	11-17	28-23	18x29	34x23	13-18	39-34	18x29
37.34x23	24-30	33-28	30-35	40-34	06-11	38-32	14-20	23-18	12x23	28x19	20-24
43.19x30	35x24	32-28	11-16	48-43	16-21	43-39	15-20	39-33	20-25		

Oscar Verpoest - Mark Werrebrouck 1-1

1:58/1:54

01.34-30	20-25	30-24	19x30	35x24	18-22	33-29	14-20	38-33	17-21	31-27	22x31
07.37x17	11x22	41-37	10-14	42-38	14-19	40-35	19x30	35x24	05-10	45-40	10-14
13.50-45	14-19	40-35	19x30	35x24	16-21	32-28	21-26	28x17	12x21	33-28	13-19
19.24x13	9x18	38-33	20-24	29x20	25x14	43-38	18-22	28x17	21x12	37-32	12-18
25.46-41	07-12	47-42	01-07	41-37	07-11	45-40	11-17	40-34	08-13	44-40	14-19
31.40-35	17-21	34-29	21-27	32x21	26x17	37-32	04-09	32-28	19-24	29x20	15x24
37.39-34	02-08	34-29	06-11	29x20	18-23	28x19	13x15	33-29	12-18	38-33	17-22
43.42-38	11-16	38-32	08-13	49-43	16-21	32-28	21-27	28x17	18-23	29x18	13x11
49.35-30	09-13	30-24	03-09	33-29	13-18	43-38	11-17				

Patrick Casaril - Bernard Lemmens 1-1

1:51/1:57

01.32-28	19-23	28x19	14x23	37-32	10-14	41-37	14-19	34-29	23x34	39x30	05-10
07.30-25	10-14	44-39	18-23	46-41	12-18	32-28	23x32	37x28	07-12	41-37	16-21
13.38-32	21-27	32x21	17x26	43-38	01-07	49-43	18-23	37-32	26x37	42x31	11-17
19.31-27	20-24	47-42	13-18	39-34	08-13	34-30	02-08	42-37	14-20	25x14	09x20
25.37-31	07-11	30-25	04-09	25x14	9x20	50-44	11-16	27-22	18x27	31x11	16x07
31.36-31	12-18	44-39	08-12	40-34	20-25	34-30	25x34	39x30	03-09	30-25	12-17
37.31-27	17-22	28x17	07-11	17-12	18x07	27-22	11-16	25-20	24-29	33x24	19x30
43.35x24	07-12	48-42	12-17	22x11	06x17	38-33	17-21	33-28	21-27	28x08	

Ronde 2 07/05/1994

Ronald Schalley - Danny Verschueren 0-2

1:57/1:55

01.32-28	19-23	28x19	14x23	37-32	10-14
04.41-37	14-19	46-41	17-22	35-30	11-17
07.30-25	07-11	25x14	9x20	34-29	23x34
10.40x29	01-07	32-28	16-21	31-26	21-27
13.37-31	04-09	38-32	27x38	43x32	05-10
16.31-27	22x31	26x37	17-22	28x17	11x22
19.42-38	07-11	49-43	11-17	45-40	06-11
22.39-34	09-14	44-39	20-25	48-42	03-09
25.50-44	22-27	32x21	17x26	38-32	14-20
28.42-38	20-24	29x20	25x14	34-29	11-17
31.40-34	17-22	44-40	19-24	29x20	15x24
34.47-42	22-27	32x21	26x17	37-32	18-23
37.40-35	13-18	32-27	14-19	41-37	10-14
40.34-30	09-13	37-32	23-29	33-28	29-34
43.30-25	24-30	35x24	19x30	39-33	13-19
46.33-29	34x23	25x34	17-21	27x16	18-22
49.28x17	12x21	16x27	23-29	34x23	19x39

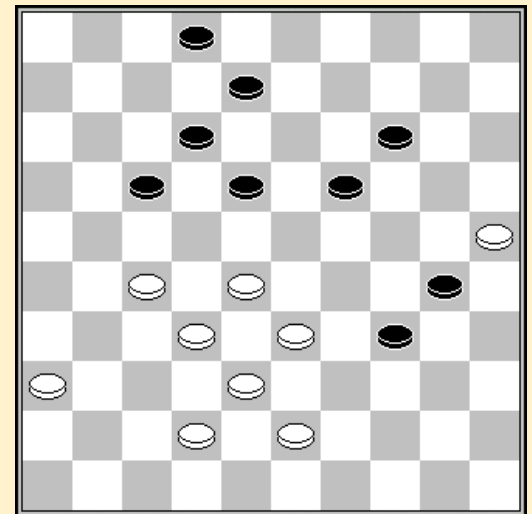

Stand na 45.13-19

Daniel Domb - Stephan Michiels 1-1

1:55/1:57

01.32-28	17-22	28x17	11x22	37-32	06-11	34-30	19-23	32-28	23x32	38x27	14-19
07.30-25	10-14	40-34	12-17	45-40	19-23	34-30	14-19	25x14	9x20	30-25	07-12
13.25x14	19x10	40-34	10-14	34-29	23x34	39x30	14-19	44-39	01-06	42-38	17-21
19.47-42	21x32	38x27	11-17	42-38	17-21	50-44	21x32	38x27	05-10	41-37	10-14
25.37-32	15-20	46-41	20-25	31-26	22x31	36x27	25x34	39x30	18-23	44-39	14-20
31.41-37	12-18	43-38	06-11	48-42	11-17	27-21	16x27	32x12	08x17	37-32	20-24

37.39-34	02-07	33-29	24x33	38x29	17-22	49-43	07-12	43-38	04-09	32-27	22x31
43.26x37	09-14	30-25	23-28	38-32	18-22	32x23	19x28	34-30	22-27	42-38	28-32
49.37x28	27-31	38-32	31-36								

Yves Vandeberg - Oscar Verpoest 1-1 1:59/1:59

01.34-30	17-22	30-25	11-17	31-26	06-11	37-31	01-06	32-27	19-23	33-29	23x34
07.40x29	13-19	39-34	08-13	34-30	02-08	30-24	19x30	35x24	16-21	27x16	22-27
13.31x22	17x28	44-39	18-23	29x18	20x29	26-21	12x23	38-33	29x38	42x22	23-29
19.47-42	08-12	21-17	12x21	16x27	13-18	22x13	9x18	42-38	03-08	45-40	08-12
25.39-33	11-17	33x24	14-20	25x14	10x30	40-35	30-34	38-33	05-10	43-39	34x43
31.48x39	10-14	49-43	14-19	43-38	15-20	41-37	20-24	37-32	07-11	50-45	18-23
37.45-40	04-10	40-34	11-16	36-31	12-18	46-41	06-11	41-36	24-29	33x22	17x26
43.38-32	11-17	39-33	10-14	35-30	14-19	33-28	17-21	27-22	21-27	22x31	26x37
49.32x41	23x32	41-37	32x41	36x47	19-23	30-24	23-28	24-19	28-32		

Julien Kumbi - Bernard Lemmens 0-2 1:12/1:45

01.33-28	18-22	38-33	12-18	42-38	07-12	47-42	01-07	31-26	19-23	28x19	14x23
07.34-30	20-25	32-28	23x32	37x28	25x34	40x29	16-21	41-37	21-27	37-31	10-14
13.29-24	14-20	45-40	20x29	33x24	22x33	38x29	05-10	31x22	17x28	35-30	10-14
19.40-35	11-17	46-41	06-11	41-37	14-20	37-31	20-25	39-34	09-14	42-38	14-20
25.38-33	28x39	44x33	18-22	31-27	22x31	26x37	13-18	33-28	11-16	28-23	16-21
31.43-38	07-11	49-43	21-26	38-33	11-16	43-39	17-22	50-44	22-28	33x13	8x28
37.48-42	12-18	24-19	20-24	29x20	15x13	42-38	16-21	30-24	21-27	34-29	18-22
43.44-40	13-18										

Mark Werrebrouck - Rudi Claes 1-1 1:59/2:10

01.32-28	19-23	28x19	14x23	37-32	10-14	41-37	14-19	46-41	05-10	35-30	20-25
07.33-29	17-22	31-27	22x31	36x27	11-17	40-35	10-14	44-40	17-22	41-36	22x31
13.36x27	06-11	50-44	11-17	30-24	19x30	35x24	14-20	38-33	17-21	43-38	25-30
19.34x14	23x43	48x39	09x29	33x24	03-09	38-33	09-14	33-28	14-20	28-23	18x29
25.24x33	12-18	33-28	13-19	42-38	08-13	38-33	07-12	33-29	02-08	40-34	19-24
31.39-33	01-07	44-39	21-26	47-42	04-09	42-38	18-22	27x18	13x22	28x17	12x21
37.49-44	09-13	45-40	07-12	40-35	21-27	32x21	26x17	34-30	12-18	30x19	13x24
43.39-34	20-25	29x20	15x24	34-29	17-22	29x20	25x14	33-29	08-13	44-39	16-21
49.39-33	13-19	29-24	19x30	35x24							

Patrick Casaril - Georges Hubner 1-1 0:15/0:10

01.32-28	19-23	28x19	14x23	37-32	10-14	41-37	14-19	46-41	05-10	32-28	23x32
07.37x28	17-22	28x17	11x22	33-28	22x33	39x28	09-14	41-37	19-23	28x19	14x23
13.34-29	23x34	40x29	13-19	44-39	18-23	29x18	12x23	38-32	10-14	47-41	04-10
19.32-28	23x32	37x28	19-23	28x19	14x23	39-33	23-29	33x24	20x29	45-40	10-14
25.40-34	29x40	35x44	07-12	41-37	16-21	31-26	01-07	26x17	12x21	37-31	21-26
31.43-38	26x37	42x31	07-12	44-39	06-11	38-32	11-17	50-44	17-21	39-33	21-26
37.33-28	26x37	32x41	12-18	41-37	14-19	36-31	08-12	31-27	03-08		

Stand

Hubner G.	3	Vandeberg Y.	2
Lemmens B.	3	Verpoest O.	2
Michiels S.	3	Werrebrouck M.	2
Verschueren D.	3	Domb D.	1
Casaril P	2	Schalley R.	1
Claes R.	2	Kumbi J.	0

Ronde 3 13/05/1995

Bernard Lemmens - Georges Hubner 1-1 1:57/1:39
 01.32-28 19-23 28x19 14x23 37-32 10-14 41-37 05-10 34-29 23x34 39x30 14-19
 07.44-39 10-14 40-34 17-22 45-40 11-17 50-45 06-11 30-25 22-27 31x22 18x27
 13.32x21 17x26 47-41 12-18 37-31 26x37 41x32 07-12 46-41 16-21 41-37 21-26
 19.34-29 20-24 29x20 15x24 40-34 18-23 34-29 23x34 39x30 12-18 49-44 18-23
 25.44-40 13-18 25-20 14x34 40x20 19-24 20x29 23x34 43-39 34x43 48x39 08-13
 31.45-40 01-07 35-30 07-12 33-28 02-08 30-24 11-16 39-33 18-22 28x17 12x21
 37.36-31 08-12 31-27 12-17 33-28 13-19 24x13 09x18 40-34

Danny Verschueren - Oscar Verpoest 1-1 2:31/2:17
 01.34-30 17-22 30-25 11-17 39-34 06-11 44-39 19-23 34-29 23x34 40x29 20-24
 07.29x20 15x24 50-44 24-29 33x24 22-28 32x23 18x20 37-32 20-24 41-37 12-18
 13.32-28 07-12 37-32 14-19 46-41 10-14 41-37 18-23 39-33 13-18 43-39 18-22
 19.49-43 12-18 31-27 22x31 36x27 17-21 44-40 05-10 39-34 10-15 34-30 01-06
 25.40-34 08-13 34-29 23x34 30x39 18-23 47-41 14-20 25x14 09x20 41-36 04-09
 31.45-40 03-08 40-34 24-29 33x24 20x40 35x44 15-20 39-33 20-24 43-39 09-14
 37.44-40 14-20 37-31 20-25 40-34 24-29 33x24 19x30 28x19 13x24 48-43 30-35
 43.39-33 21-26 42-37 25-30 34x25 35-40 43-39 40-45 39-34 08-12 34-29 24-30
 49.25x34 45-50 29-24 50x17 24-20 17-50 34-29 12-18 32-28 50x17 27-21 16x27
 55.31x13 17-28

Rudi Claes - Yves Vandenberg 1-1 2:11/2:11
 01.33-28 18-22 38-33 12-18 43-38 07-12 49-43 20-25 31-26 01-07 37-31 14-20
 07.31-27 22x31 26x37 16-21 36-31 21-26 31-27 10-14 27-22 18x27 32x21 05-10
 13.21-16 13-18 37-31 26x37 41x32 09-13 46-41 04-09 42-37 17-22 28x17 11x22
 19.47-42 07-11 16x07 02x11 33-28 22x33 39x28 18-22 28x17 11x22 43-39 13-18
 25.39-33 09-13 41-36 06-11 37-31 12-17 31-26 08-12 32-28 11-16 34-29 19-24
 31.40-34 22-27 28-23 13-19 44-39 19x28 33x13 24x44 50x39 14-19 13x24 20x40
 37.45x34 03-08 39-33 10-14 33-28 17-21 26x17 12x21 28-23 27-31 36x27 21x43
 43.48x39 15-20 39-33 14-19 23x14 20x09 33-28 08-12 35-30 12-17 30-24 16-21
 49.28-23 17-22 34-29 21-26 23-19 25-30 24x35 22-28

Ronald Schalley - Mark Werrebrouck 1-1 3:40/3:17
 01.32-28 20-24 34-30 14-20 30-25 10-14 37-32 18-23 42-37 04-10 47-42 12-18
 07.39-34 24-30 35x24 19x39 43x34 07-12 28x19 14x23 25x14 10x19 49-43 05-10
 13.44-39 10-14 50-44 01-07 34-30 14-20 30-25 20-24 32-28 23x32 37x28 17-22
 19.28x17 12x21 40-34 07-12 25-20 24-30 34x25 15x24 39-34 24-30 43-39 30-35
 25.44-40 35x44 39x50 09-14 33-29 18-22 45-40 22-28 34-30 12-18 40-35 11-17
 31.50-44 17-22 41-37 21-27 31-26 16-21 26x17 22x11 44-39 08-12 38-33 18-22
 37.42-38 12-18 29-23 18x29 33x24 11-17 37-31 02-08 39-34 08-12 48-43 12-18
 43.43-39 06-11 39-33 28x39 34x43 03-08 24-20 08-12 20x09 13x04 30-24 19x30
 49.35x24 18-23 25-20 12-18 20-14 23-28 24-20 18-23 20-15 23-29 46-41 29-34
 55.14-10 28-32 41-37 32x41 36x47 27x36 10-05 34-40 43-39 40-45 38-33 22-28
 61.05x37 45-50 37-26 50-45 26x 8 45-23 08-26 11-16 26-48 23-14 48-26 14-23
 67.26-17 23-14 33-29 14-19 39-33 19-32 17-26 32-19 26-48 19-05 29-24 05-32
 73.48-39 16-21 39-50 21-27 24-20 32-10 50-39 10-37 39-43 27-31 43-48 04-09
 79.33-29 09-13 29-24 13-18 48-30 37-23 30-35 18-22 35-30 23-28 30-48 28-37
 85.48-43 37-28 43-49 28-05 49-35 05-23 47-42 23-28 42-38 28-23 35-49 22-27

Julien Kumbi - Daniel Domb 2-0 1:08/2:08

01.31-26	19-23	32-27	14-19	36-31	16-21	27x16	23-28	33x22	18x36	34-30	10-14
07.30-25	12-18	35-30	19-23	40-35	14-19	25x14	19x10	45-40	10-14	40-34	15-20
13.39-33	13-19	30-25	20-24	34-30	08-13	37-32	07-12	16x07	02x11	41-37	24-29
19.33x24	23-28	32x23	18x20	44-39	19-23	39-33	14-19	25x14	09x20	46-41	12-18
25.37-32	01-07	41-37	07-12	32-27	20-24	37-32	04-09	27-21	05-10	42-37	11-16
31.50-45	16x27	32x21	17-22	21-16	10-14	37-32	06-11	16x07	12x01	32-28	23x32
37.38x27	22x31	26x37	18-23	37-32	13-18	32-27	03-08	43-38	08-12	38-32	12-17
43.33-28	01-06	30-25	06-11	45-40	23-29	48-42	11-16	42-37	17-21	49-43	18-23
49.40-34	29x40	35x44	09-13	44-40	24-29	43-38	13-18	40-35	29-34	38-33	23-29
55.33x22	34-39	37-31	21-26	22-17	26x37	32x41	39-43	17-12	43-48	12-07	48-31
61.07-01	31x33	01-23	33-15	23x05	15-42	47x38	36x47	38-32	47-33	32-27	33-24
67.05-41	24-47	41-36	47-15	27-22							

Stephan Michiels - Patrick Casaril 1-1

01.34-29	19-23	33-28	23x34	40x29	17-22	28x17	11x22	45-40	14-19	39-34	19-23
07.35-30	10-14	40-35	14-19	43-39	20-25	30-24	19x30	35x24	13-19	24x13	8x19
13.39-33	02-08	48-43	07-11	44-39	09-13	31-27	22x31	36x27	19-24	29x20	25x14
19.41-36	11-17	46-41	06-11	36-31	05-10	50-45	01-06	41-36	23-28	32x23	18x40
25.45x34	14-19	33-28	12-18	37-32	04-09	27-22	18x27	32x12	8x17	38-33	13-18
31.42-38	09-13	38-32	19-24	43-38	10-14	32-27	17-21	27-22	18x27	31x22	11-17
37.22x11	16x 7	36-31	21-26	31-27	07-12	47-42	12-18	42-37	06-11	49-44	14-19
43.27-22	18x27	28-23	19x28	33x31	03-08	31-27	08-12	38-32	12-18	39-33	18-23
49.44-40	15-20	40-35	20-25	27-22	13-19	32-27					

Stand

Hubner G.	4	Vandenberg Y.	3
Lemmens B.	4	Verpoest O.	3
Michiels S.	4	Werrebrouck M.	3
Verschueren D.	4	Kumbi J.	2
Casaril P.	3	Schalley R.	2
Claes R.	3	Domb D.	1

Ronde 4 20/05/1995

Danny Verschueren - Mark Werrebrouck 2-0

01.33-29	19-24	39-33	14-19	32-28	20-25
04.29x20	25x14	44-39	19-24	37-32	14-19
07.41-37	18-23	31-27	17-21	34-30	10-14
10.40-34	14-20	30-25	24-29	33x24	20x40
13.45x34	15-20	25x14	9x20	50-45	04-09
16.38-33	21-26	49-44	11-17	44-40	20-24
19.42-38	06-11	27-22	05-10	47-42	01-06
22.34-30	17-21	39-34	12-18	37-31	26x37
25.32x41	18x27	30-25	23x32	43-39	32x43
28.36-31	27x29	34x 5	43x34	40x20	11-17
31.05-41	21-27	20-15	17-22	25-20	07-11
34.15-10	27-32	41x17	11x22	10-05	22-27
37.05-41	08-12	20-15	12-18	41-47	18-23
40.15-10	23-29	47x08	02x13	10-04	06-11
43.35-30	11-17	30-24	17-22	24-19	13x24
46.04x35	22-28	35-13	27-32	13-19	16-21
49.46-41	03-08	19x02	28-33	02-11	33-38

2:14/1:54

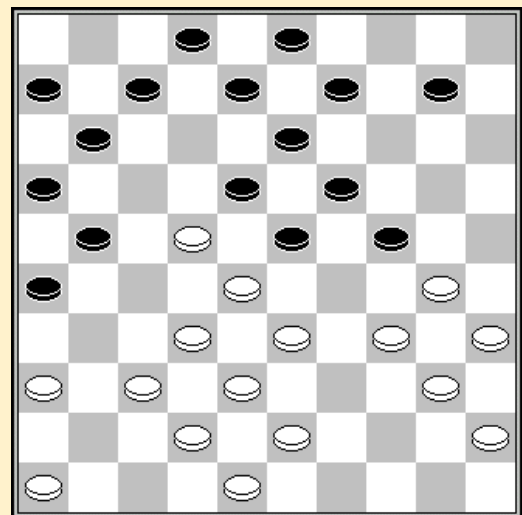

Stand na 23. 12-18

52.11-22

Georges Hubner	-	Stephan Michiels	2-0	1:56/2:01
01.32-28	20-25	37-32 14-20	34-30 25x34	39x30 20-24 41-37 18-23 31-27 10-14
07.44-39	12-18	40-34 07-12	45-40 17-21	30-25 14-20 25x14 09x20 46-41 05-10
13.36-31	10-14	41-36 04-09	31-26 02-07	26x17 11x31 36x27 07-11 47-41 11-17
19.50-45	01-07	41-36 07-11	34-29 23x34	40x29 20-25 29x20 15x24 49-44 18-23
25.37-31	12-18	44-40 17-22	28x17 11x22	31-26 22x31 36x27 24-30 35x24 19x30
31.40-34	14-19	45-40 30-35	42-37 35x44	39x50 19-24 48-42 24-30 43-39 30-35
37.50-44	09-14	27-22 18x27	32x21 16x27	37-32 27-31 26x37 13-18 32-27 08-12
43.37-31	03-08	31-26 12-17	38-32 08-12	27-21 06-11 42-37 14-19 21-16 17-22
49.16x 7	12x01	37-31 01-07	26-21 07-12	21-16 12-17 31-26 19-24 16-11 17x06
55.33-29	24x33	39x19		

Yves Vandeberg	-	Ronald Schalley	1-1	2:30/2:30
01.34-29	20-24	29x20 15x24	40-34 18-23	44-40 10-15 31-26 12-18 37-31 07-12
07.41-37	14-20	46-41 05-10	34-30 10-14	30-25 01-07 31-27 17-21 26x17 11x31
13.36x27	12-17	41-36 08-12	37-31 17-22	31-26 22x31 26x37 16-21 37-31 21-26
19.33-28	26x37	42x31 12-17	39-34 03-08	34-30 08-12 47-42 18-22 50-44 22x33
25.38x18	12x23	43-38 13-18	49-43 09-13	44-39 07-12 31-26 04-09 42-37 18-22
31.39-33	13-18	43-39 09-13	37-31 24-29	33x24 20x29 39-33 06-11 33x24 23-28
37.32x23	18x20	31-27 22x31	26x37 17-22	40-34 22-28 48-43 19-23 34-29 23x34
43.30x39	20-24	38-32 13-19	32x23 19x28	43-38 12-18 45-40 24-29 36-31 18-23
49.39-33	28x39	40-34 29x40	35x33 15-20	38-32 20-24 31-26 11-17 32-27 23-29
55.33-28				

Daniel Domb	-	Bernard Lemmens	0-2	1:56/1:57
01.32-28	19-23	28x19 14x23	37-32 10-14	
04.41-37	14-19	46-41 05-10	32-28 23x32	
07.37x28	09-14	38-32 16-21	31-26 11-16	
10.41-37	18-22	43-38 03-09	28-23 19x28	
13.32x23	20-24	34-30 07-11	30x19 13x24	
16.40-34	14-20	33-29 24x33	38x29 22-27	
19.39-33	27-31	36x27 21x41	47x36 08-13	
22.35-30	20-25	30-24 16-21	44-39 12-18	
25.23x12	17x08	26x17 11x22	45-40 10-14	
28.50-44	01-07	33-28 22x33	29x38 13-18	
31.34-29	18-22	42-37 09-13	37-31 06-11	
34.31-27	22x31	36x27 11-17	39-33 14-20	
37.33-28	08-12	27-22 07-11	38-32 17-21	
40.28-23	21-26	48-42 25-30	24x35 13-19	
43.23x25	15-20	25x14 04-09	14x 3 12-17	
46.03x21	26x48	29-24 48-42	24-19 42-37	
49.35-30	37x10			

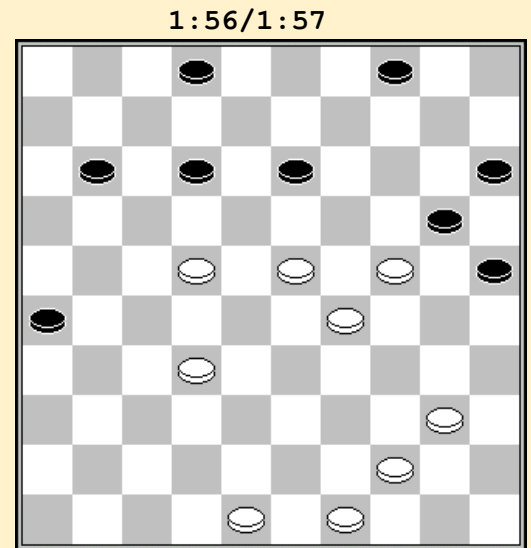

Stand na 40. 21-26

Oscar Verpoest	-	Rudi Claes	0-2	1:56/1:58
01.32-28	18-23	33-29 23x32	37x28 17-22	28x17 11x22 41-37 13-18 34-30 20-24
07.29x20	14x34	40x29 10-14	37-32 05-10	38-33 09-13 32-27 19-23 42-38 23x34
13.39x30	06-11	44-39 11-17	45-40 13-19	30-25 17-21 40-34 21x32 38x27 12-17
19.47-42	07-12	42-38 01-07	46-41 08-13	34-29 19-23 50-44 23x34 39x30 13-19
25.30-24	19x30	25x34 03-08	44-39 08-13	35-30 13-19 30-25 04-09 38-32 02-08
31.32-28	09-13	34-29 19-23	28x19 14x34	39x30 13-19 43-38 10-14 30-24 19x30
37.25x34	17-21	49-43 21x32	38x27 12-17	41-37 14-19 37-32 19-24 32-28 15-20

43.43-39 20-25 34-29 18-23 28x30 25x43 48x39 08-12 27x18 12x43 33-29 43-48
 49.29-23 48x26 23-19 26-37 19-13 37-14

Patrick Casaril - Julien Kumbi 2-0 2:40/2:20
 01.33-29 17-21 39-33 21-26 44-39 20-25 50-44 11-17 32-28 17-21 29-24 19x30
 07.35x24 14-20 37-32 26x37 42x31 20x29 33x24 10-14 47-42 06-11 41-37 21-26
 13.39-33 11-17 43-39 17-21 34-29 12-17 24-20 15x24 29x20 17-22 28x17 21x12
 19.20-15 12-17 33-28 17-21 39-33 07-12 44-39 05-10 40-34 18-23 28x19 13x24
 25.32-28 24-30 37-32 26x37 42x31 14-19 31-26 10-14 26x17 12x21 36-31 08-12
 31.46-41 09-13 41-37 21-26 31-27 03-08 34-29 01-07 49-44 07-11 48-43 02-07
 37.29-23 30-35 27-22 12-17 45-40 14-20 15x24 19x30 40-34 07-12 34-29 16-21
 43.37-31 26x37 32x41 11-16 22x11 16x07 28-22 21-26 33-28 07-11 41-37 11-16
 49.39-33 12-17 22x11 16x07 38-32 07-12 32-27 13-18 23-19 12-17 19-14 17-22
 55.28x17 18-23 29x18 30-34 17-11 34-40 18-13 40x29 13x02 04-09 14x03 29-33
 61.02-07 33-39 07-34 39x30 03-12

Stand

Hubner G.	6	Vandenberg Y.	4
Lemmens B.	6	Verpoest O.	3
Verschueren D.	6	Schalley R.	3
Casaril P	5	Werrebrouck M.	3
Claes R.	5	Kumbi J.	2
Michiels S.	4	Domb D.	1

Ronde 5 27/05/1994

Daniel Domb - Patrick Casaril 0-2 2:17/2:17
 01.33-28 18-22 38-33 12-18 34-29 07-12 40-34 01-07 45-40 19-23 28x19 14x23
 07.32-28 23x32 37x28 10-14 43-38 16-21 41-37 21-27 46-41 20-25 48-43 14-20
 13.28-23 09-14 50-45 11-16 35-30 07-11 40-35 14-19 23x14 20x09 29-24 09-14
 19.24-20 15x24 30x10 05x14 44-40 13-19 33-29 19-23 38-33 08-13 42-38 4-10
 25.38-32 27x38 43x32 23-28 32x23 22-27 31x22 17x19 29-24 19x30 35x24 11-17
 31.34-29 17-22 37-32 16-21 49-43 22-27 43-38 06-11 41-37 11-16 24-20 21-26
 37.20x 9 13x 4 32x21 26x17 33-28 25-30 29-23 18x29 40-34 29x40 45x25 12-18
 43.36-31 02-08 31-27 17-21 37-32 10-14 39-33 14-19 25-20 03-09 20-15 18-23
 49.47-42 09-13 28-22 23-29 33x24 19x30 38-33 30-35 33-29 35-40 29-23 40-44
 55.23-18 44-50 18x09 50x06 42-37 04x13 15-10 13-19 37-31 06-50

Julien Kumbi - Georges Hubner 1-1 2:40/2:44
 01.31-26 19-23 34-30 14-19 30-25 10-14 40-34 18-22 45-40 12-18 50-45 07-12
 07.32-28 23x32 37x28 16-21 34-29 21-27 29-24 20x29 33x24 19x30 25x34 22x33
 13.38x29 01-07 34-30 14-19 29-24 05-10 41-37 18-23 30-25 19x30 25x34 13-18
 19.34-30 08-13 30-25 10-14 40-34 13-19 34-29 23x34 39x30 09-13 44-40 19-23
 25.43-39 02-08 39-33 13-19 40-34 08-13 34-29 23x34 30x39 18-23 39-34 12-18
 31.34-30 07-12 33-29 23x34 30x39 15-20 39-34 18-23 34-30 17-22 49-44 12-18
 37.44-40 20-24 37-31 03-08 42-38 11-17 47-41 06-11 41-37 08-12 37-32 11-16
 43.32x21 16x27 46-41 24-29 41-37 23-28 40-34 29x40 45x34 18-23 38-33 28x39
 49.34x43 23-28 30-24 19x30 35x24 04-10 43-38 10-15 37-32 28x37 31x42 22-28
 55.48-43 12-18 43-39 18-22 38-33 13-18 33-29 18-23 29x18 22x13 42-38 13-18
 61.38-33 17-22 36-31 27x36 26-21 28-32 21-16 36-41 39-34 32-37 16-11 37-42
 67.24-20 15x24 33-28 22x33 34-29 42-47 29x09 41-46 09-04 46-10 04x50

Rudi Claes - Danny Verschueren 0-2 2:08/1:59
 01.32-28 17-21 31-26 11-17 38-32 18-22 34-29 13-18 40-34 21-27 32x21 16x27
 07.37-32 27x38 43x32 09-13 36-31 06-11 31-27 22x31 26x37 01-06 45-40 17-21

13.50-45	21-26	42-38	11-17	41-36	07-11	46-41	03-09	48-43	11-16	47-42	17-21
19.36-31	19-23	28x19	14x23	31-27	10-14	33-28	05-10	28x19	13x33	39x28	09-13
25.43-39	04-09	38-33	02-07	49-43	20-24	34-29	07-11	29x20	15x24	43-38	10-15
31.40-34	14-20	45-40	20-25	28-22	09-14	33-29	24x33	38x29	11-17	22x11	06x17
37.29-23	18x29	34x23	14-20	40-34	13-18	23-19	17-22	19-13	08x19	32-28	21x23
43.34-30	25x43	42-38	43x32	37x08	26-31	44-39	18-22	39-34	22-28	34-30	31-37
49.41x32	28x37	30-25	37-41	25x14	19x10						

Bernard Lemmens - Stephan Michiels 1-1

1:58/1:55

01.33-28	17-21	39-33	21-26	44-39	11-17	50-44	17-21	31-27	18-23	36-31	12-18
07.41-36	06-11	33-29	20-24	29x20	15x24	38-33	10-15	42-38	14-20	34-29	23x34
13.39x30	18-23	47-42	07-12	44-39	01-07	30-25	12-18	25x14	9x20	39-34	11-17
19.34-29	23x34	40x29	17-22	28x17	21x12	32-28	20-25	29x20	15x24	37-32	26x37
25.42x31	18-23	49-44	12-17	31-26	07-12	36-31	02-07	46-41	17-21	26x17	12x21
31.31-26	07-12	26x17	12x21	27-22	05-10	48-42	04-09	44-40	21-26	22-17	08-12
37.17x08	13x02	28-22	09-13	33-28	03-08	22-18	13x33	38x18	10-14	43-39	02-07
43.39-33	26-31										

Mark Werrebrouck - Yves Vandenberg 0-2

0:55/1:59

01.32-28	18-22	37-32	12-18	31-26	07-12	36-31	01-07	41-36	20-25	46-41	14-20
07.31-27	22x31	26x37	16-21	36-31	21-26	41-36	10-14	31-27	05-10	28-23	19x28
13.32x23	18x29	33x24	20x29	34x23	14-20	39-34	11-16	44-39	17-21	37-32	13-18
19.39-33	18x29	33x24	20x29	34x23	26-31	27-22	21-27	32x21	16x29	36x27	10-14
25.38-32	09-13	50-44	03-09	44-39	06-11	42-37	13-18	47-42	11-17	42-38	09-13
31.37-31	13-19	31-26	08-13	27-21	04-09	32-27	07-11	39-33	14-20	33x24	19x30
37.35x24	20x29	21-16	17-22	16x07	22x31	26x37	02x11	37-32	18-23	48-42	12-17
43.43-39	13-18	42-37	29-34	39x30	25x34	40x29	23x34	49-44	18-23	37-31	15-20
49.44-39	34x43	38x49	11-16	49-43	20-24	43-38	24-29	31-26	09-13	45-40	13-18
55.40-35	29-33	38x29	23x34								

Ronald Schalley - Oscar Verpoest 0-2

1:55/1:54

01.32-28	18-23	38-32	20-24	31-27	12-18	43-38	07-12	37-31	14-20	49-43	24-29
07.33x24	20x29	41-37	17-22	28x17	11x22	46-41	10-14	31-26	22x31	36x27	02-07
13.35-30	07-11	41-36	11-17	37-31	06-11	27-21	16x27	32x21	05-10	30-25	15-20
19.42-37	10-15	37-32	20-24	21-16	01-07	47-42	18-22	31-27	22x31	36x27	24-30
25.27-21	30-35	32-28	23x32	34x23	19x28	38x27	14-19	42-37	17-22	27x18	12x23
31.43-38	13-18	38-32	08-12	48-43	09-14	43-38	04-09	39-33	28x39	44x33	35x44
37.50x39	09-13	32-27	11-17	27-22	18x27	21x32	03-08	37-31	15-20	31-27	20-24
43.27-21	13-18	32-27	08-13	27-22	17x28	33x22	18x27	21x32			

Stand

Verschueren D.	8
Casaryl P	7
Hubner G.	7
Lemmens B.	7
Vandenberg Y.	6
Claes R.	5
Michiels S.	5
Verpoest O.	5
Kumbi J.	3
Schalley R.	3
Werrebrouck M.	3
Domb D.	1

Ronde 6 22/05/1995

Georges Hubner - Oscar Verpoest 1-1 1:34/1:44
 01.32-28 18-23 33-29 23x32 37x28 17-22 28x17 11x22 41-37 16-21 31-26 20-24
 07.26x28 24x22 37-32 13-18 46-41 09-13 41-37 19-23 39-33 15-20 44-39 14-19
 13.34-30 20-25 50-44 25x34 40x29 23x34 39x30 10-14 43-39 05-10 30-25 19-23
 19.35-30 06-11 39-34 13-19 34-29 23x34 30x39 18-23 49-43 12-18 37-31 08-13
 25.32-28 23x32 38x27 07-12 42-38 02-08 47-42 04-09 44-40 19-23 31-26 22x31
 31.36x27 12-17 38-32 17-22 43-38 22x31 26x37 11-17 37-31 17-22 31-26 08-12
 37.48-43 14-19 33-29 23x34 40x29 19-23 32-27 22x31 26x37 23x34 39x30

Bernard Lemmens - Danny Verschueren 0-2 2:36/2:45
 01.33-28 19-23 28x19 14x23 39-33 10-14 34-30 18-22 44-39 23-28 32x23 22-27
 07.31x22 17x19 30-25 12-18 37-32 07-12 41-37 01-07 32-27 19-23 35-30 14-19
 13.25x14 19x10 37-31 10-14 40-34 11-17 46-41 14-19 45-40 05-10 50-45 10-14
 19.33-29 14-20 40-35 17-21 39-33 21x32 38x27 06-11 41-37 11-17 37-32 17-21
 25.31-26 20-24 26x17 12x21 29x20 15x24 43-38 07-12 33-28 09-14 36-31 21-26
 31.49-43 26x37 42x31 14-20 43-39 20-25 39-33 04-10 47-41 10-15 41-36 12-17
 37.27-22 18x27 31x11 16x07 34-29 25x34 29x09 03x14 28-22 08-13 22-17 14-20
 43.48-43 02-08 36-31 24-29 33x24 20x29 32-28 15-20 31-27 08-12 17x08 13x02
 49.28-22 19-23 27-21 20-24 22-17 23-28 21-16 28-33 38-32 33-38 43-39 34x43
 55.17-11 38x27 11-06 07-11 16x07 02x11 06x17 43-48 17-11 29-34 11-06 48-43

Stephan Michiels - Rudi Claes 2-0 2:01/1:57
 01.31-26 19-23 37-31 14-19 41-37 10-14 46-41 20-24 31-27 17-21 26x17 11x31
 07.36x27 06-11 33-28 11-17 39-33 17-22 28x17 12x21 44-39 21-26 50-44 07-12
 13.41-36 01-06 33-28 2- 7 34-30 07-11 39-33 14-20 30-25 09-14 44-39 12-17
 19.37-31 26x37 42x31 04-09 47-42 17-21 31-26 11-17 42-37 24-29 33x24 20x29
 25.39-33 14-20 25x14 9x20 33x24 20x29 37-31 03-09 40-34 29x40 45x34 15-20
 31.27-22 18x27 31x11 6x17 36-31 13-18 31-27 05-10 38-33 20-24 43-38 10-14
 37.34-30 08-13 49-44 23-29 30-25 29-34 44-39 34x43 38x49 17-22 28x17 21x12
 43.49-43 12-17 43-38 17-22 48-43 22x31 26x37 18-22 32-28 22-27 43-39 16-21
 49.28-23 19x28 33x31 21-26 38-33 14-19 33-28 13-18 31-27 09-13 28-22 18-23
 55.22-17

Julien Kumbi - Ronald Schalley 1-1 2:40/2:10
 01.31-26 19-23 34-30 20-25 33-28 25x34 28x19 14x23 40x29 23x34 39x30 10-14
 07.37-31 18-23 41-37 12-18 44-39 14-19 50-44 05-10 31-27 07-12 27-21 16x27
 13.32x21 10-14 46-41 14-20 37-32 09-14 41-37 04-09 44-40 01-07 21-16 17-22
 19.37-31 11-17 32-27 07-11 16x07 12x01 30-25 20-24 40-34 14-20 25x14 09x20
 25.34-30 06-11 49-44 08-12 38-32 22-28 42-37 03-09 47-42 09-14 42-38 17-22
 31.44-40 11-17 30-25 02-08 27-21 28-33 38x29 24x44 40x49 19-24 21-16 13-19
 37.32-27 24-29 43-38 20-24 49-44 15-20 27-21 29-33 38x29 24x33 45-40 20-24
 43.48-43 08-13 43-38 33x42 37x48 23-29 31-27 22x31 36x27 29-33 44-39 33x44
 49.40x49 19-23 49-44 13-19 44-39 01-07 48-42 17-22 42-38 22x31 26x37 07-11
 55.16x07 12x01 37-31 18-22 21-16 01-07 31-26 23-28 38-33 28-32 39-34 19-23
 61.35-30 24x35 33-29 23-28 29-24 32-37 24-20 14-19 20-15 37-41 15-10 41-47
 67.10-05 19-23 05-14 22-27 14-03 27-32 26-21 32-37 71.21-17

Daniel Domb - Mark Werrebrouck 2-0 1:28/1:50
 01.32-28 20-24 37-32 14-20 41-37 10-14 31-27 17-21 34-30 18-23 30-25 12-18
 07.37-31 21-26 40-34 26x37 42x31 24-29 33x24 20x40 45x34 15-20 39-33 20-24

13.34-30	05-10	44-39	07-12	47-42	02-07	46-41	12-17	41-37	10-15	49-44	17-22
19.28x17	11x22	31-26	22x31	36x27	07-12	33-28	06-11	39-33	12-17	44-39	01-06
25.28-22	17x28	33x22	24-29	50-45	08-12	39-34	29x40	35x44	15-20	45-40	20-24
31.40-35	24-29	44-39	12-17	39-34	17x28	43-39	29x40	35x44	14-20	25x14	09x20
37.30-25	04-09	25x14	9x20	39-34	19-24	34-29	23x34	32x12	24-29	37-32	13-18
43.12x23	29x18	26-21	20-24	44-39	34x43	48x39	03-09	32-28	09-13	39-34	13-19
49.28-22	19-23	22x13	24-29	34-30	23-28	13-09	11-17	21x12	28-32	09-03	32x43
55.30-24	29x20	03x48									

Patrick Casaril - Yves Vandenberg	2-0	2:07/2:18									
01.32-28	18-22	37-32	12-18	41-37	07-12	46-41	20-25	31-26	01-07	36-31	14-20
07.32-27	10-14	37-32	05-10	41-36	19-23	28x19	14x23	33-28	22x33	39x19	13x24
13.44-39	09-13	50-44	03-09	39-33	09-14	44-39	14-19	42-37	10-14	47-42	04-09
19.49-44	24-30	35x24	19x30	27-21	16x27	31x22	18x27	32x21	13-18	37-32	09-13
25.21-16	14-19	42-37	30-35	37-31	17-22	32-28	19-24	28x17	11x22	31-27	22x31
31.26x37	06-11	37-32	11-17	48-42	13-19	32-28	08-13	34-29	07-11	16x07	02x11
37.36-31	24-30	40-34	11-16	45-40	20-24	29x20	15x24	28-23	18x29	34x14	24-29
43.33x24	30x10	38-32	10-14	31-27	12-18	43-38	13-19	32-28	17-21	38-32	14-20
49.40-34	20-24	42-38	24-30	38-33	19-24	34-29	21-26	29x20	25x14	28-22	18-23
55.22-17	26-31	27x36	16-21	17x26	14-20	36-31	20-24	44-40	35x44	39x50	30-35
61.32-28	23x32	31-27	32x21	26x17							

Stand

Verschueren D.	10
Casaril P	9
Hubner G.	8
Lemmens B.	7
Michiels S.	7
Vandenberg Y.	6
Verpoest O.	6
Claes R.	5
Kumbi J.	4
Schalley R.	4
Domb D.	3
Werrebrouck M.	3

Ronde 7 23/05/1995

Oscar Verpoest - Patrick Casaril 0-2

1:45/1:22

01.32-28	19-23	28x19	14x23	37-32	10-14
04.41-37	05-10	35-30	20-25	40-35	14-19
07.33-29	10-14	38-33	14-20	42-38	16-21
10.47-41	21-26	30-24	19x30	35x24	17-22
13.45-40	22-28	33x22	18x27	29x18	13x22
16.32x21	20x29	34x23	26x17	31-26	22-27
19.37-32	11-16	32x21	16x27	41-37	06-11
22.46-41	09-13	37-32	11-16	32x21	16x27
25.41-37	07-11	37-32	11-16	32x21	16x27
28.38-32	27x38	43x32	17-22	32-27	22x31
31.26x37	04-09	48-43	09-14	43-38	13-19
34.38-33	19x28	33x22	01-07	39-33	07-11
37.44-39	08-13	40-34	03-08	36-31	12-18
40.31-27	14-19	49-43	08-12	37-31	25-30
43.34x25	15-20	25x23	18x49		

Stand na 41. 08-12

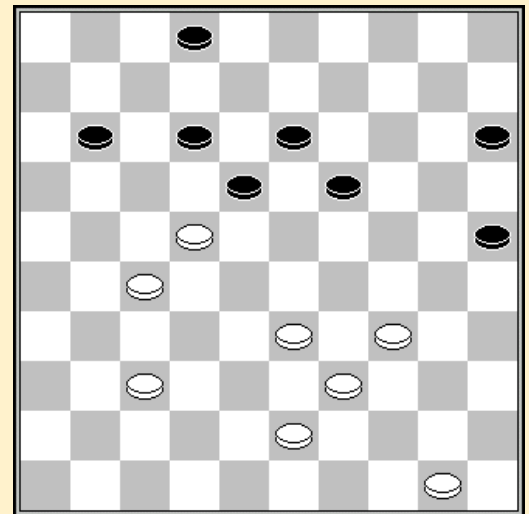

Yves Vandenberg - Daniel Domb 2-0

01.34-29	19-23	39-34	14-19	44-39	19-24
04.50-44	20-25	29x20	25x14	35-30	14-19
07.33-29	10-14	38-33	16-21	42-38	21-26
10.47-42	17-22	40-35	22-27	31x22	18x27
13.29x18	12x23	32x21	26x17	37-32	07-12
16.41-37	12-18	46-41	01-07	44-40	07-12
19.30-25	23-28	32x23	19x28	33x22	17x28
22.34-29	11-17	40-34	06-11	45-40	18-22
25.38-33	17-21	37-31	11-16	41-37	02-07
28.42-38	21-26	35-30	16-21	30-24	07-11
31.40-35	12-17	34-30	05-10	38-32	08-12
34.32x23	22-27	31x22	17x19	33-28	12-18
37.39-33	11-16	43-39	18-22	28x17	21x12
40.33-28	12-18	39-33	16-21	49-43	03-08
43.43-38	08-12	37-32	21-27	32x21	26x17
46.48-43	17-21	43-39	21-26	28-22	18x27
49.29-23	19x28	33x31	26x37	24-20	15x24
52.30x17					

1:55/1:31

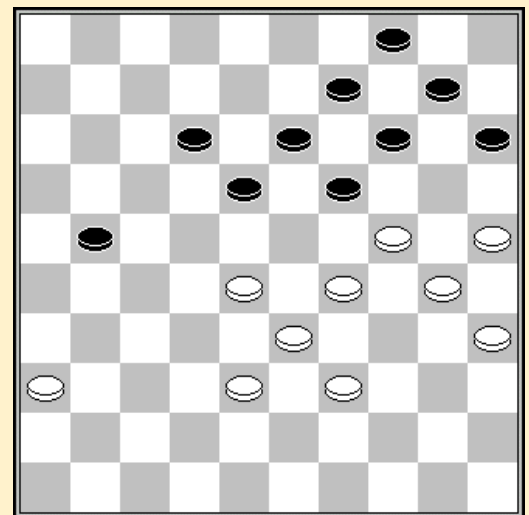

Stand na 47. 43-39

Rudi Claes - Bernard Lemmens 1-1

01.32-28	16-21	31-26	18-22	37-32	11-16
04.41-37	07-11	34-29	01-07	37-31	21-27
07.32x21	16x27	40-34	13-18	38-32	27x38
10.43x32	09-13	31-27	22x31	26x37	17-21
13.46-41	21-26	45-40	11-17	50-45	07-11
16.42-38	04-09	47-42	20-25	29-24	19x30
19.35x24	14-20	36-31	20x29	33x24	10-14
22.34-29	18-22	41-36	22x33	39x28	13-18
25.38-33	14-20	42-38	05-10	44-39	18-22
28.48-42	10-14	40-34	09-13	45-40	12-18
31.32-27	08-12	38-32	11-16	49-43	03-08
34.43-38	02-07	27-21	16x27	32x21	07-11
37.21-16	18-23	16x09	23x41	36x47	26x48
40.09-04	08-12	04x36	14-19	24x13	25-30
43.34x14	48x35	29-23	17-21	36-04	12-17
46.33-29	35-40	04-13	15-20	13-35	40-49

2:12/1:59

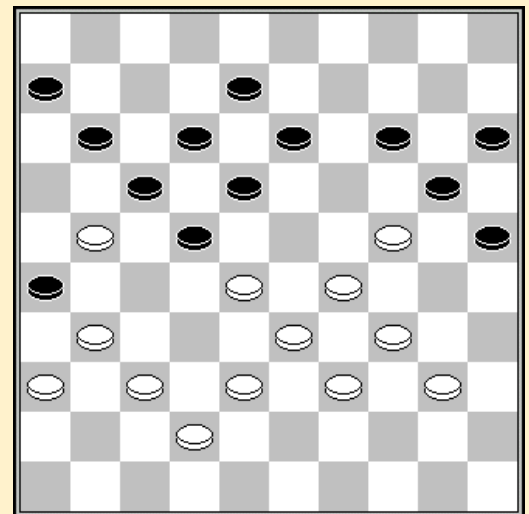

Stand na 36. 07-11

49.23-18 20-25 18-13 49-38 29-23 38-32

Ronald Schalley - Stephan Michiels 0-2

1:17/1:53

01.32-28 18-22 37-32 12-18 41-37 07-12 46-41 01-07 34-29 20-25 29-24 19x30
 07.35x24 14-20 33-29 22x33 39x28 17-21 29-23 18x29 24x33 21-26 31-27 10-14
 13.44-39 05-10 49-44 20-24 40-34 14-20 44-40 24-30 33-29 30-35 50-44 09-14
 19.39-33 14-19 44-39 35x44 39x50 20-24 29x20 25x14 43-39 19-24 45-40 11-17
 25.27-21 16x27 32x21 14-19 21-16 12-18 48-43 08-12 37-32 10-14 41-37 04-09
 31.50-45 03-08 47-41 18-23 34-29 23x34 40x20 15x24 28-23 19x28 33x11 06x17
 37.39-34 13-19 38-33 08-13 43-39 13-18 45-40 14-20 32-28 09-14 34-29 17-21
 43.16x27 18-23 29x18 12x21 40-34 19-23 36-31 14-19 42-38 23-28 33x22 21-27
 49.41-36 27x18 38-33 18-22

Danny Verschueren - Georges Hubner 0-2

2:55/2:08

01.32-28 19-23 28x19 14x23 37-32 10-14 41-37 14-19 33-29 17-22 39-33 11-17
 07.46-41 19-24 32-28 23x32 37x28 16-21 41-37 06-11 31-26 21-27 36-31 27x36
 13.26-21 17x26 28x 6 05-10 38-32 10-14 43-38 14-19 34-30 18-23 29x18 12x23
 19.32-27 08-12 37-32 02-08 44-39 20-25 49-43 25x34 40x20 15x24 50-44 13-18
 25.33-28 12-17 27-22 18x27 32x12 8x17 38-33 23x32 33-29 24x33 39x37 17-22
 31.43-38 09-14 44-39 19-23 39-33 14-19 37-32 22-27 32x21 26x17 45-40 03-08
 37.40-34 04-09 33-29 08-12 29x18 12x23 38-33 19-24 42-38 17-22 48-42 23-28
 43.33-29 24x33 38x29 22-27 29-24 28-32 24-19 27-31 34-30 32-37 30-25 37x48
 49.19-14 09x20 25x14 31-37 14-10 37-41 10-04 48-26 04-27 41-46 27-16 07-12
 55.35-30 12-18 16-11 26-03 30-25 46-05 11-50 18-23 50-44 23-29 44-49 29-34
 61.49-35 34-39 35-49 03-14 49-16 39-44 16-49 44-50 49-16 50-33 16-02 33-38
 67.02-11 38-24 11-16 14-19 16-11 19-13 11-50 13-02 50-45 24-08

Mark Werrebrouck - Julien Kumbi 0-2

1:33/0:55

01.32-28 20-24 34-30 17-21 31-26 18-23
 04.26x17 23x32 37x28 12x21 30-25 21-26
 07.40-34 24-30 35x24 19x30 36-31 26x37
 10.41x32 16-21 46-41 11-16 41-36 14-19
 13.36-31 10-14 31-27 21-26 45-40 30-35
 16.34-29 07-12 29-24 19x30 25x34 12-18
 19.34-29 05-10 50-45 01-07 29-23 18x29
 22.33x24 07-12 38-33 14-20 33-29 10-14
 25.40-34 12-17 39-33 13-18 24-19 14x23
 28.28x19 20-25 47-41 18-22 27x18 08-13
 31.19x08 03x23 29x18 25-30 34x25 15-20
 34.25x03 06-11 03x21 16x36 18-12 11-16
 37.48-42 26-31 43-38 36-41 44-39 41-46
 40.33-28 46x01 39-34 01x40 45x34 16-21
 43.38-32 21-26 49-43 31-36 42-37 26-31
 46.37x26 36-41

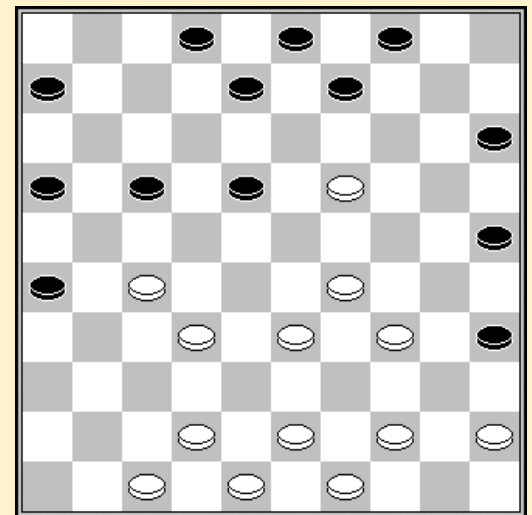

Stand na 28. 20-25

Stand

Casaril P	11	Claes R.	6
Hubner G.	10	Kumbi J.	6
Verschueren D.	10	Verpoest O.	6
Michiels S.	9	Schalley R.	4
Lemmens B.	8	Domb D.	3
Vandeberg Y.	8	Werrebrouck M.	3

Ronde 8 24/05/1995

Georges Hubner - Rudi Claes

1-1

2:50/2:50

01.32-28	17-21	37-32	21-26	41-37	11-17	34-29	20-24	29x20	15x24	40-34	17-21
07.34-29	10-15	29x20	15x24	39-34	05-10	34-29	10-15	29x20	15x24	43-39	12-17
13.39-34	17-22	28x17	21x12	32-28	18-23	37-32	26x37	42x31	12-18	31-27	04-10
19.44-39	07-12	45-40	10-15	34-30	14-20	30-25	09-14	47-42	01-07	46-41	07-11
25.41-37	11-17	49-43	02-07	37-31	07-11	50-45	17-21	31-26	12-17	40-34	24-29
31.33x24	20x40	35x44	14-20	25x14	19x10	28x19	13x24	45-40	08-13	40-34	10-14
37.44-40	14-19	39-33	15-20	33-28	20-25	40-35	03-09	36-31	17-22	26x17	22x33
43.38x20	25x14	17-12	18x 7	42-38	07-12	31-26	14-20	43-39	20-24	39-33	09-14
49.34-30	13-18	33-28	18-23	48-43	24-29	30-25	29-34	38-33	12-17	35-30	34-39
55.33x44	17-22	27x29	16-21	26x17	11x35	32-28	06-11	28-22	19-23	43-39	11-16
61.22-17	16-21	17x26	23-28								

Stephan Michiels - Mark Werrebrouck 2-0

1:16/1:15

01.32-28	20-24	34-30	14-20	30-25	10-14
04.37-32	18-23	42-37	4-10	47-42	12-18
07.28-22	17x28	33x22	18x27	31x22	08-12
10.32-27	24-30	35x24	20x29	37-31	14-20
13.25x14	9x20	39-34	12-18	41-37	07-12
16.44-39	10-14	46-41	05-10	31-26	01-07
19.37-31	03-08	49-44	12-17	34-30	17x28
22.30-24	19x30	27-21	16x27	31x35	20-24
25.41-37	11-17	39-33	14-19	37-32	07-11
28.44-39	10-14	40-34	14-20	45-40	20-25
31.50-45	15-20	32-27	17-22	26-21	22x31
34.36x27	11-16	21-17			

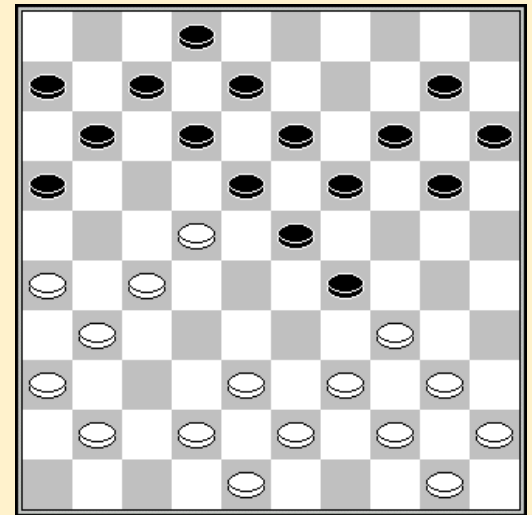

Stand na 20. 49-44

Julien Kumbi - Yves Vandenberg 0-2

1:18/1:50

01.31-26	19-23	32-27	14-19	36-31	10-14	34-30	20-25	37-32	25x34	39x30	15-20
07.44-39	20-24	30-25	05-10	50-44	10-15	41-37	17-21	26x17	12x21	31-26	07-12
13.26x17	11x31	37x26	01-07	46-41	07-11	41-37	12-17	40-34	08-12	34-29	23x34
19.39x30	02-08	44-40	18-23	33-29	23x34	40x20	15x24	49-44	13-18	44-40	08-13
25.32-27	17-22	37-31	22-28	47-41	28-32	43-39	32x34	40x20	12-17	41-36	18-22
31.27x18	13x22	30-24	19x30	35x24	22-27	31x22	17x28	42-38	16-21	26x17	11x22
37.36-31	06-11	45-40	11-17	40-34	17-21	31-26	21-27	48-43	03-08	20-15	08-13
43.34-29	13-18	43-39	18-23	29x18	22x13	38-33	27-32	33x22	13-19	24x13	09x27

Bernard Lemmens - Ronald Schalley 0-2

2:30/2:01

01.31-27	17-21	33-28	19-23	28x19	14x23
04.38-33	21-26	34-30	10-14	30-25	14-19
07.25x14	19x10	35-30	10-14	40-34	05-10
10.30-25	11-17	34-30	07-11	45-40	14-19
13.30-24	19x30	25x34	01-07	34-30	10-14
16.30-25	14-19	50-45	15-20	25x14	19x10
19.40-35	09-14	44-40	17-21	35-30	11-17
22.40-34	17-22	45-40	22x31	36x27	12-17
25.40-35	07-11	33-29	17-22	41-36	22x31
28.36x27	26-31	37x17	11x31	43-38	06-11
31.38-33	31-36	29-24	14-19	33-28	03-09
34.42-37	09-14	46-41	16-21	48-42	11-17
37.49-43	18-22	39-33	22-27	43-38	23-29
40.34x23	17-22	28x26	19x39	32x21	39-44
43.21-16	44-50	38-32	02-07	42-38	10-15
46.30-25	04-09	37-31	36x27	32x21	13-18
49.41-37	08-12	37-32	07-11	16x07	12x01
52.21-17	50x11	32-28	11x20	26-21	20x42
55.47x38	18-22	38-33	09-13	35-30	01-07
61.29-23	37-41	24-19	13x24	23-18	14-19

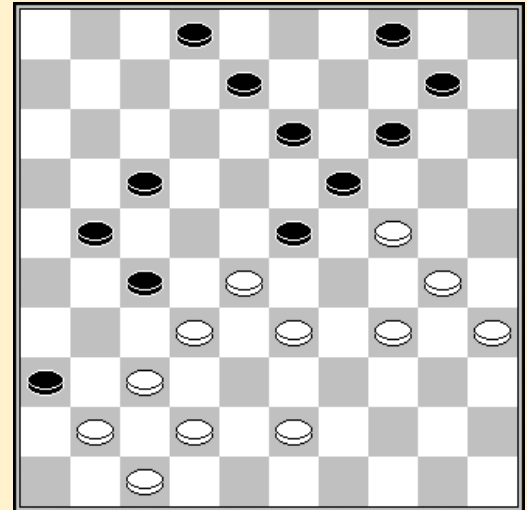

Stand na 38. 22-27

Daniel Domb - Oscar Verpoest				0-2	1:16/2:18						
01.32-28	18-23	38-32	12-18	31-27	07-12	43-38	20-24	49-43	14-20	37-31	24-29
07.33x24	20x29	41-37	17-22	28x17	11x22	31-26	22x31	36x27	10-14	35-30	06-11
13.46-41	11-17	27-21	16x27	32x21	05-10	38-32	15-20	30-24	19x30	34x25	13-19
19.42-38	09-13	40-35	10-15	47-42	04-09	32-28	23x32	37x28	18-23	42-37	23x32
25.37x28	19-24	35-30	24x35	45-40	20-24	41-37	14-20	25x14	09x20	38-32	29-33
31.28-22	17x28	32x23	13-18	39x28	18x29	28-22	24-30	21-17	12x21	26x17	20-24
37.37-31	02-07	31-26	01-06	26-21	07-12	48-42	30-34	50-45	03-09	42-37	09-13
43.21-16	12x21	16x27	13-19	22-17	19-23	37-31	23-28	31-26	28-33	44-39	35x44
49.39x19	44-49	17-12	49x10	12x03	33-39	27-22	10-23	26-21	39-43	21-16	43-48
55.03-21	48-26	21-49	29-34	49-44	23-01						

Patrick Casaril - Danny Verschueren				1-1	1:58/2:08						
01.32-28	17-21	37-32	19-23	28x19	14x23	41-37	10-14	34-30	11-17	30-25	06-11
07.40-34	01-06	45-40	14-19	25x14	19x10	50-45	10-14	35-30	05-10	31-26	21-27
13.32x21	16x27	40-35	15-20	30-25	10-15	34-29	23x34	39x30	17-22	33-29	27-31
19.36x27	22x31	44-39	31-36	39-33	18-23	29x18	12x23	46-41	07-12	37-32	12-18
25.32-27	14-19	25x14	09x20	41-37	20-25	33-29	25x34	29x40	15-20	38-33	20-24
31.43-38	04-09	48-43	11-17	37-32	08-12	33-28	02-07	43-39	07-11	49-44	03-08
37.39-33	17-22	28x17	11x31	26x37	06-11	33-29	24x33	38x29	23x34	40x29	11-17
43.42-38	09-14	29-24	19x30	35x24	17-22	37-31	36x27	32x21	22-28	47-42	18-22
49.44-39	13-18	42-37	22-27	21x23	18x20	38-32	14-19	32-27	12-17		

Stand

Casaril P	12	Verpoest O.	8
Hubner G.	11	Claes R.	7
Michiels S.	11	Kumbi J.	6
Verschueren D.	11	Schalley R.	6
Vandeberg Y.	10	Domb D.	3
Lemmens B.	8	Werrebrouck M.	3

Ronde 9 25/05/1995

Ronald Schalley - Georges Hubner 1-1 1:50/1:48

01.32-28	19-23	28x19	14x23	37-32	10-14	41-37	13-19	46-41	08-13	35-30	20-25
07.33-29	17-22	40-35	14-20	44-40	20-24	29x20	15x24	39-33	11-17	34-29	23x34
13.40x20	25x14	50-44	06-11	43-39	05-10	30-25	01-06	35-30	10-15	30-24	19x30
19.25x34	14-19	31-27	22x31	36x27	02-08	41-36	09-14	33-28	4-10	39-33	17-22
25.28x17	11x31	36x27	07-11	33-28	12-17	38-33	08-12	44-39	03-08	45-40	17-22
31.28x17	11x31	37x26	06-11	42-37	11-17	37-31	19-23	48-43	17-22	32-27	14-19
37.43-38	10-14	40-35	15-20	49-43	20-25	47-41	14-20	41-36	16-21	26x28	23x21
43.33-28	20-24	38-32	12-17	31-27	08-12	27x16	18-22	28-23	19x37		

Danny Verschueren - Daniel Domb 1-1

2:14/1:48

01.33-29	20-25	32-28	18-22	39-33	12-18	37-32	07-12	41-37	19-23	28x19	14x23
07.44-39	15-20	46-41	20-24	29x20	25x14	50-44	14-19	35-30	10-14	33-29	01-07
13.31-26	05-10	30-25	10-15	38-33	14-20	25x14	9x20	32-28	23x32	37x28	19-23
19.28x19	13x24	36-31	08-13	31-27	22x31	26x37	02-08	43-38	18-22	38-32	22-27
25.32x21	17x26	37-32	11-17	49-43	03-09	41-37	07-11	40-35	09-14	42-38	17-22
31.44-40	22-27	32x21	16x27	34-30	04-10	30x19	14x34	40x29	12-18	29-24	20x29
37.33x24	11-17	35-30	17-22	45-40	10-14	48-42	22-28	39-34	06-11	34-29	11-17
43.43-39	17-22	38-32	27x38	42x33	08-12	47-42	26-31	37x26	28-32	40-35	32-37
49.42x31	22-28	33x22	18x36	26-21	36-41	29-23	13-18	21-17	18x20	17x08	41-46
55.30-24	20x29	08-02									

Yves Vandenberg - Stephan Michiels 1-1

2:38/2:17

01.34-29	17-22	31-26	11-17	37-31	06-11	41-37	20-25	40-34	19-23	45-40	14-19
07.50-45	15-20	46-41	20-24	29x20	25x14	32-28	23x32	38x27	19-23	35-30	10-15
13.30-25	13-19	42-38	08-13	34-29	23x34	40x29	05-10	29-24	19x30	25x34	14-19
19.44-40	10-14	40-35	15-20	34-30	20-25	47-42	25x34	39x30	19-23	30-25	14-20
25.25x14	09x20	35-30	03-09	30-24	20x29	33x24	09-14	45-40	23-28	38-33	28x39
31.43x34	13-19	24x13	18x 9	27x18	12x23	42-38	09-13	48-43	07-12	37-32	02-08
37.32-28	23x32	38x27	01-06	27-22	17x28	26-21	16x27	31x33	11-17	41-37	06-11
43.43-38	11-16	38-32	13-19	34-29	14-20	49-43	19-24	32-28	12-18	43-38	17-21
49.36-31	4-10	37-32	10-15	40-34	08-12	31-27	12-17	28-23	20-25	23x12	17x 8
55.29x20	15x24	33-28	21-26	28-23	26-31	27x36	24-29	23-19	29x40	19-14	40-44
61.14-09	44-50										

Mark Werrebrouck - Bernard Lemmens 0-2

1:59/1:50

01.32-27	17-21	37-32	21-26	32-28	26x37						
04.41x32	11-17	46-41	06-11	34-30	20-25						
07.30-24	19x30	35x24	17-21	41-37	18-23						
10.28x19	14x23	33-29	23x34	40x29	10-14						
13.44-40	11-17	27-22	17x28	32x23	12-17						
16.50-44	07-12	40-34	14-20	38-32	01-06						
19.43-38	21-26	48-43	17-21	45-40	06-11						
22.38-33	4-10	42-38	21-27	32x21	26x17						
25.40-35	13-18	33-28	18-22	39-33	16-21						
28.44-39	11-16	37-31	08-13	31-26	12-18						
31.23x12	17x08	26x17	22x11	28-23	11-17						
34.47-42	08-12	42-37	13-18	33-28	18-22						
37.39-33	09-13	37-31	13-18	38-32	17-21						
40.28x08	02x13	23x12	13-18	12x23	25-30						
43.34x14	10x48	31-27	05-10	24-19	48-31						

Stand na 38. 13-18

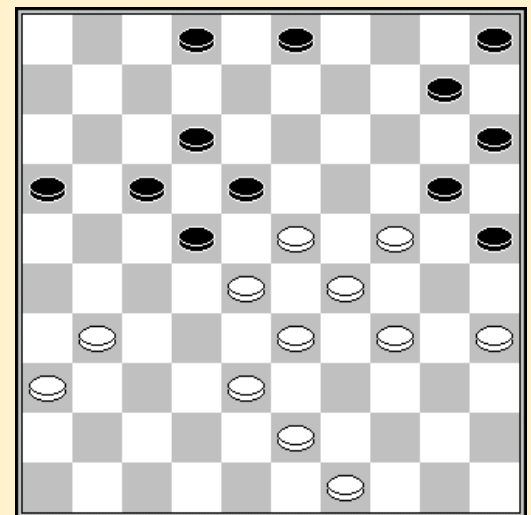

Rudi Claes - Patrick Casaril

1-1

1:55/1:47

01.32-28 16-21 37-32 11-16 34-29 18-22
 04.41-37 21-26 40-34 06-11 45-40 01-06
 07.47-41 13-18 29-24 19x30 34x25 09-13
 10.40-34 13-19 50-45 19-23 28x19 14x23
 13.25x14 10x19 34-30 17-21 31-27 22x31
 16.36x27 08-13 39-34 11-17 43-39 17-22
 19.48-43 22x31 32-28 23x32 38x36 06-11
 22.30-24 19x30 35x24 11-17 34-29 18-22
 25.42-38 21-27 38-32 27x38 43x32 22-27
 28.32x21 16x27 37-31 26x37 41x21 17x26
 31.33-28 12-17 49-43 07-12 46-41 03-09
 34.41-37 13-19 24x13 9x18 43-38 02-08
 37.39-33 17-22 28x17 12x21 44-39 18-22
 40.29-23 05-10 33-29 10-14 39-34 08-13
 43.34-30 26-31 36x20 15x31

Stand na 42. 08-13

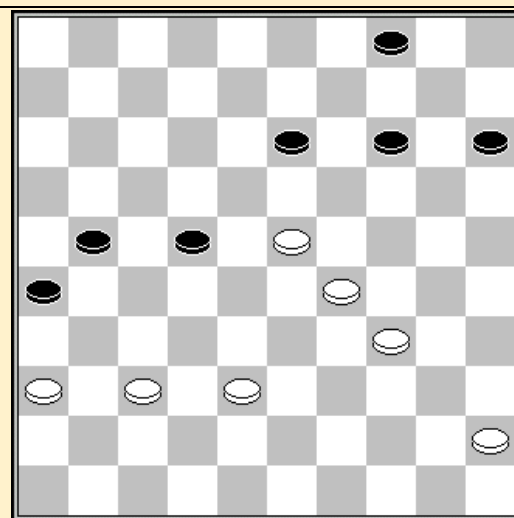

Oscar Verpoest - Julien Kumbi 0-2 2:45/1:10

01.32-28 20-24 34-30 17-21 31-26 18-23 26x17 11x22 28x17 12x21 37-32 21-26
 07.30-25 07-12 32-27 12-18 36-31 26x37 41x32 06-11 33-28 01-06 39-33 11-17
 13.44-39 17-21 46-41 02-07 41-37 07-11 47-41 14-20 25x14 9x20 41-36 04-09
 19.49-44 20-25 40-34 24-30 35x24 19x30 28x19 13x24 37-31 09-13 33-28 15-20
 25.38-33 10-15 43-38 30-35 45-40 24-30 31-26 05-10 26x17 11x31 36x27 20-24
 31.42-37 08-12 37-31 13-19 28-22 10-14 22x13 19x08 34-29 14-19 29x20 15x24
 37.48-42 08-13 31-26 13-18 27-21 16x27 32x21 06-11 40-34 03-08 21-17 11x22
 43.33-29 24x33 39x17 30x39 44x33 12x21 26x17 25-30 17-11 08-12 11-06 35-40
 49.06-01 30-34 01-06 19-24 06-11 40-45 33-29 34x23 11-39 23-29 39-25 24-30
 55.25x23 18x29

Stand

Casariil P	13	Claes R.	8
Hubner G.	12	Kumbi J.	8
Michiels S.	12	Verpoest O.	8
Verschueren D.	12	Schalley R.	7
Vandeberg Y.	11	Domb D.	4
Lemmens B.	10	Werrebrouck M.	3

Ronde 10 26/05/1995

Georges Hubner - Mark Werrebrouck 2-0

1:48/1:40

01.32-28	20-24	34-29	14-20	37-32	20-25
04.29x20	25x14	40-34	19-24	41-37	14-20
07.34-30	17-21	30x19	13x24	45-40	10-14
10.40-34	05-10	34-30	14-19	30-25	10-14
13.31-27	09-13	27-22	18x27	28-23	19x28
16.33x31	04-09	32-28	12-18	37-32	07-12
19.46-41	01-07	41-37	21-26	39-33	13-19
22.43-39	08-13	44-40	11-17	49-43	18-23
25.31-27	17-21	50-45	02-08	27-22	12-18
28.39-34	18x27	34-29	23x34	40x29	07-12
31.43-39	06-11	37-31	26x37	42x22	21-26
34.36-31	26x37	32x41	12-17	41-37	08-12
37.47-41	16-21	29-23	03-08	41-36	11-16
40.22x11	16x07	48-42	07-11	37-32	12-17
43.42-37	11-16	45-40	08-12	36-31	21-26
46.31-27	17-21	27-22	12-17	22x11	16x07
49.28-22	19x17	37-31	26x28	33x02	

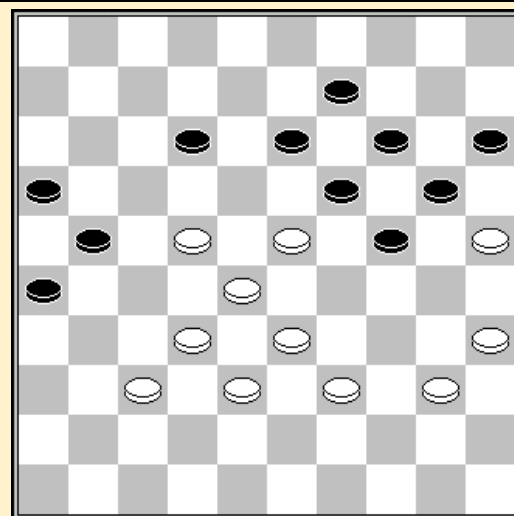

Stand na 47. 27-22

Julien Kumbi - Danny Verschueren		0-2		1:50/2:14							
01.31-27	17-22	36-31	11-17	34-30	19-23	30-25	14-19	25x14	09x20	35-30	06-11
07.30-25	10-14	33-28	22x33	39x28	17-21	41-36	21-26	40-34	04-09	47-41	20-24
13.44-40	05-10	49-44	24-30	44-39	30-35	39-33	35x44	50x39	15-20	34-30	20-24
19.28-22	24x35	25-20	14x25	33-29	23x34	39x30	25x34	27-21	26x28	32x	5 01-06
25.05-32	11-17	31-27	13-19	32x05	18-23	05x11	06x17	37-32	12-18	43-39	34x43
31.38x49	18-23	42-38	08-13	38-33	13-19	41-37	17-21	46-41	09-14	48-43	02-08
37.43-39	08-13	49-44	07-12	45-40	21-26	36-31	03-09	33-28	12-18	41-36	14-20
43.28-22	20-24	22-17	09-14	39-33	24-29	33x24	19x30	27-22	18x38	17-12	38-43
49.12-07	43-49	07-01	13-18	01-06	14-19	06-39	23-28	39x24	30x19		

Bernard Lemmens - Yves Vandeberg		1-1		1:58/1:54							
01.32-28	20-25	33-29	16-21	31-26	11-16	37-32	07-11	39-33	01-07	44-39	18-22
07.41-37	15-20	28-23	19x28	32x23	13-18	35-30	09-13	50-44	10-15	40-35	13-19
13.44-40	19x28	29-24	20x29	34x32	25x34	39x30	21-27	32x21	16x27	40-34	04-09
19.30-25	09-13	34-30	13-19	45-40	08-13	40-34	19-23	37-31	14-19	33-29	05-10
25.29-24	10-14	47-41	23-28	43-39	18-23	39-33	28x39	34x43	13-18	24x13	18x09
31.43-39	09-13	38-33	12-18	39-34	07-12	33-29	03-08	42-38	13-19	48-43	08-13
37.43-39	14-20	25x14	19x10	30-25	10-14	35-30	13-19	29-24	02-07	24x13	18x09
43.30-24	09-13	49-44	12-18	44-40	07-12	40-35	13-19	24x13	18x09	34-30	

Stephan Michiels - Oscar Verpoest		2-0	
-----------------------------------	--	-----	--

1:51/1:10

01.34-29	17-22	40-34	11-17	45-40	06-11
04.50-45	01-06	31-26	16-21	32-28	19-23
07.28x19	14x23	35-30	10-14	30-24	05-10
10.37-31	20-25	24-20	15x24	29x20	14-19
13.20-15	10-14	41-37	22-27	31x22	17x28
16.33x22	18x27	26x17	12x21	38-33	08-12
19.40-35	12-18	34-30	25x34	39x30	07-12
22.44-39	11-17	45-40	06-11	40-34	02-07
25.33-29	21-26	43-38	17-22	30-25	27-31
28.36x27	22x31	35-30	11-17	39-33	17-22
31.46-41	31-36	38-32	22-27	32x21	26x17
34.30-24	19x28	37-31	23x34	41-37	36x27
37.37-32	28x37	42x02	18-22	02x08	03x12
40.48-43	09-13	43-38	13-18	38-33	18-23
43.47-42	12-18	42-38	14-19	38-32	19-24
46.33-28	23-29	28-23	29-34	23x12	34-40
49.12-07	40-45	07-02	24-29	02-07	

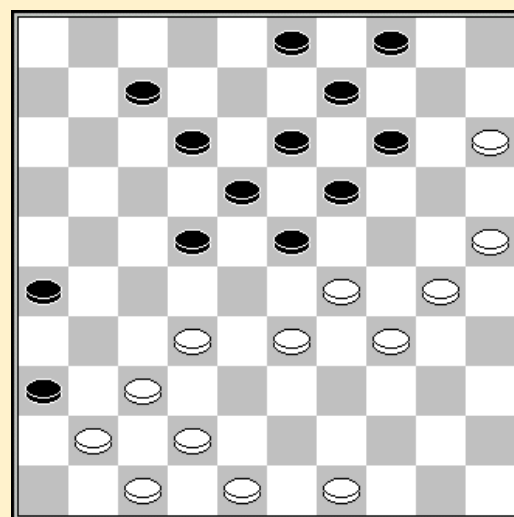

Stand na 32. 38-32

Daniel Domb - Rudi Claes			0-2	1:30/1:49							
01.32-28	17-21	31-26	12-17	37-32	07-12	41-37	18-22	34-29	01-07	39-34	13-18
07.46-41	21-27	32x21	16x27	38-32	27x38	43x32	09-13	44-39	04-09	48-43	20-24
13.29x20	15x24	34-29	10-15	29x20	15x24	40-34	18-23	34-29	23x34	39x30	12-18
19.37-31	18-23	31-27	22x31	36x27	07-12	41-36	12-18	42-38	08-12	50-44	05-10
25.44-39	10-15	45-40	14-20	30-25	09-14	40-34	24-29	33x24	20x40	35x44	15-20
31.39-33	20-24	43-39	03-08	44-40	02-07	40-35	11-16	49-44	17-21	26x17	12x21
37.47-42	21-26	44-40	26-31	40-34	31x22	28x17	07-11	32-28	23x43	39x48	11x22
43.34-29	16-21	29x 9	13x 4	33-29	21-27	29-24	19x30	35x24	08-13	42-38	13-19
49.24x13	18x09	38-33	06-11	48-43	11-17	33-29	22-28				

Patrick Casaril - Ronald Schalley			1-1	1:53/1:54							
01.33-28	18-22	38-33	12-18	34-29	07-12	40-34	01-07	45-40	19-23	28x19	14x23
07.32-28	23x32	37x28	16-21	41-37	11-16	37-32	20-24	29x20	15x24	43-38	13-19
13.31-26	21-27	32x21	16x27	48-43	10-14	34-30	05-10	30-25	10-15	40-34	08-13
19.50-45	07-11	45-40	02-07	34-29	11-16	29x20	15x24	40-34	03-08	34-29	04-10
25.29x20	19-23	28x19	13x15	33-29	18-23	29x18	22x13	39-34	15-20	43-39	20-24
31.38-32	27x38	42x33	12-18	47-42	18-23	49-43	07-12	43-38	12-18	46-41	14-19
37.33-29	24x33	38x29	10-15	29-24	19x30	35x24	09-14	44-40	08-12	42-38	17-22
43.41-37	13-19	24x13	18x09	37-31	06-11	34-30	15-20	30-24	20x29	39-33	12-17
49.33x24	23-29	24x33	22-27	31x22	17x39						

Stand

Casaril P.	14	Claes R.	10
Hubner G.	14	Kumbi J.	8
Michiels S.	14	Schalley R.	8
Verschueren D.	14	Verpoest O.	8
Lemmens B.	12	Domb D.	4
Vandenberg Y.	12	Werrebrouck M.	3

Mark Werrebrouck - Patrick Casaril 0-2 2:05/2:02

01.32-28	18-23	33-29	23x32	37x28	20-25	41-37	17-21	37-32	21-26	39-33	26x37
07.42x31	12-18	46-41	07-12	41-37	01-07	47-42	16-21	44-39	21-26	50-44	11-16
13.29-24	19x30	35x24	18-22	28x17	12x21	34-29	14-20	33-28	09-14	38-33	04-09
19.42-38	07-12	48-42	14-19	40-35	19x30	35x24	09-14	44-40	14-19	40-35	19x30
25.35x24	03-09	49-44	09-14	45-40	14-19	40-35	19x30	35x24	10-14	44-40	05-10
31.31-27	14-19	40-35	19x30	35x24	10-14	28-23	13-19	24x13	8x28	33x22	25-30
37.29-23	02-08	38-33	20-25	22-17	30-35	39-34	25-30	34x25	35-40	43-39	40-45
43.33-28	45-50	39-33	50-44	17-11	16x07	27x16	08-13	32-27	44-35	42-38	35-24
49.27-22	13-18	22x13	24x02	37-32	12-17	23-18	26-31	36x27			

Yves Vandenberg - Georges Hubner 1-1 1:50/1:44

01.34-29	18-23	29x18	13x22	40-34	12-18	32-28	07-12	37-32	01-07	41-37	09-13
07.46-41	04-09	44-40	19-23	28x19	14x23	50-44	09-14	32-28	23x32	37x28	16-21
13.41-37	20-25	37-32	11-16	34-29	14-20	39-34	20-24	29x20	25x14	44-39	14-19
19.34-29	10-14	35-30	05-10	30-25	19-23	28x19	14x34	40x29	21-27	32x21	17x37
25.42x31	10-14	38-32	13-19	29-24	19x30	25x34	12-17	31-26	08-13	32-28	16-21
31.34-29	03-08	39-34	13-19	43-38	06-11	48-43	11-16	45-40	18-23	29x27	21x23
37.38-32	08-12	43-38	15-20	40-35	02-08	33-28	08-13	36-31	13-18	31-27	

Danny Verschueren - Stephan Michiels 1-1 2:59/2:30

01.33-29	16-21	31-26	11-16	37-31	07-11	31-27	20-25	36-31	14-20	41-36	10-14
07.42-37	19-23	39-33	23-28	33x22	17x28	26x17	12x21	32x12	21x41	46x37	8x17
13.44-39	05-10	50-44	14-19	29-24	19x30	35x24	20x29	34x23	10-14	31-27	15-20
19.48-42	20-24	37-32	01-07	32-28	07-12	38-32	13-19	42-37	17-21	43-38	03-08
25.40-35	08-13	45-40	25-30	36-31	02-08	40-34	13-18	34x25	18x29	49-43	08-13
31.47-41	21-26	27-22	13-18	22x13	19x08	31-27	08-13	27-22	12-17	41-36	17-21
37.37-31	26x37	32x41	11-17	22x11	16x07	44-40	07-12	41-37	06-11	36-31	11-16
43.37-32	04-10	31-27	21-26	39-33	14-19	43-39	10-14	40-34	29x40	35x44	12-18
49.44-40	18-23	40-35	13-18	28-22	09-13	22-17	23-29	39-34	29x40	35x44	19-23
55.44-40	23-29	33-28	14-19	38-33	29x38	32x43	18-23	28-22	13-18	22x13	19x 8
61.27-21	16x27	17-11	08-12	11-06	27-32	25-20	24x15	06-01	12-18	40-34	18-22
67.01x29	32-37	29-23	37-42	43-38	42x33						

Oscar Verpoest - Bernard Lemmens 0-2 1:59/1:59

01.32-28	19-23	28x19	14x23	37-32	10-14	41-37	14-19	46-41	05-10	34-29	23x34
07.39x30	17-22	44-39	11-17	40-34	06-11	30-25	10-14	50-44	22-28	33x22	17x28
13.32x23	18x40	45x34	12-18	39-33	07-12	34-30	01-06	44-39	18-23	37-32	13-18
19.42-37	08-13	47-42	12-17	39-34	20-24	34-29	23x34	30x39	19-23	32-28	23x32
25.37x28	02-08	41-37	14-20	25x14	9x20	49-44	20-25	28-22	18x27	31x22	17x28
31.33x22	04-09	38-33	11-17	22x11	16x 7	39-34	09-14	37-32	07-12	42-38	12-18
37.48-42	14-19	43-39	08-12	36-31	06-11	31-27	12-17	33-29	24x33	39x28	18-23
43.42-37	15-20	44-39	20-24	38-33	03-09	27-22	17-21	37-31	21-26	31-27	25-30
49.34x25	23-29	39-34	29x38	32x43	24-30	35x24	19x48				

Rudi Claes - Julien Kumbi 1-1 2:30/1:31

01.32-28	20-25	37-32	19-24	41-37	15-20	46-41	17-21	31-26	14-19	26x17	12x21
07.36-31	21-26	41-36	07-12	35-30	24x35	28-23	18x29	33x15	10-14	34-29	12-17
13.38-33	17-21	42-38	01-07	33-28	07-12	39-33	12-18	44-39	35x44	49x40	18-22
19.28x17	11x22	32-28	05-10	28x17	21x12	31-27	02-07	47-42	19-23	29x18	13x31
25.36x27	12-17	38-32	17-21	33-28	14-19	43-38	10-14	40-34	08-13	50-44	19-24
31.38-33	24-30	42-38	30-35	45-40	07-11	34-29	25-30	27-22	30-34	39x30	35x24
37.29x20	14x25	44-39	11-17	22x11	6x17	39-34	13-19	48-43	19-24	43-39	17-22
43.28x17	21x12	32-27	09-13	38-32	03-09	40-35	09-14	34-29	14-20	39-34	12-17

49.32-28 25-30 34x14 17-21 29x20 21x41 14-10 26-31 10-05 31-37 05-23 37-42
55.23-05

Ronald Schalley - Daniel Domb 2-0

1:32/1:30

01.32-28 19-23 28x19 14x23 37-32 10-14 41-37 05-10 46-41 13-19 35-30 20-25
07.33-29 08-13 40-35 14-20 30-24 19x30 35x24 03-08 45-40 17-22 31-27 22x31
13.36x27 11-17 38-33 06-11 43-38 17-21 48-43 11-17 50-45 01-06 33-28 21-26
19.28x19 17-21 40-35 06-11 38-33 11-17 45-40 17-22 43-38 22x31 41-36 07-11
25.36x27 02-07 35-30 18-22 27x18 12x14 33-28 08-12 28-23 21-27 32x21 16x27
31.39-33 13-18 44-39 09-13 33-28 11-17 39-33 27-31 37-32 07-11 40-35 11-16
37.49-43 16-21 42-37 31x42 32-27 21x32 28x48 17-21 33-28 21-27 43-39 04-09
43.39-33 27-31 38-32 12-17 23x21 26x17

	1	2	3	4	5	6	7	8	9	10	11	12	+	=	-	Pt
Casaryl P.	X	1	1	1	1	2	1	1	2	2	2	2	5	6	0	16
Verschueren D.	1	X	1	0	2	1	2	2	2	1	1	2	5	5	1	15
Michiels S.	1	1	X	0	1	1	2	2	2	2	1	2	5	5	1	15
Hubner G.	1	2	2	X	1	1	1	1	1	1	2	2	4	7	0	15
Lemmens B.	1	0	1	1	X	1	1	0	2	2	2	2	4	5	2	13
Vandeberg Y.	0	1	1	1	1	X	1	1	2	1	2	2	3	7	1	13
Claes R.	1	0	0	1	1	1	X	1	1	2	2	1	2	7	2	11
Schalley R.	1	0	0	1	2	1	1	X	1	0	2	1	2	6	3	10
Kumbi J.	0	0	0	1	0	0	1	1	X	2	2	2	3	3	5	9
Verpoest O.	0	1	0	1	0	1	0	2	0	X	2	1	2	4	5	8
Domb D.	0	1	1	0	0	0	0	0	0	0	X	2	1	2	8	4
Werrebrouck M.	0	0	0	0	0	0	1	1	0	1	0	X	0	3	8	3