

BELGISCH KAMPIOENSCHAP 1997

In dezelfde reeks verschenen :

Belgisch Kampioenschap

*1969 / 1970 / 1971 / 1972 / 1973 / 1974 / 1975 / 1976 / 1977
1978 / 1980 / 1981 / 1983 / 1984 / 1985 / 1986 / 1987 / 1989
1990 / 1991 / 1992 / 1993 / 1994 / 1995 / 1996 / 1997 / 1998
1999 / 2000 / 2001 / 2002 / 2003 / 2004 / 2005 / 2006 / 2007
2008 / 2009 / 2010 / 2011 / 2012 / 2013 / 2014 / 2015 / 2016
2017 / 2018 / 2019*

Belgisch Kampioenschap ½ finale 1988

V.U.
Borghoms F.
Homebrew.ed@telenet.be

HOOFDKLASSE 2^{DE} KLASSE

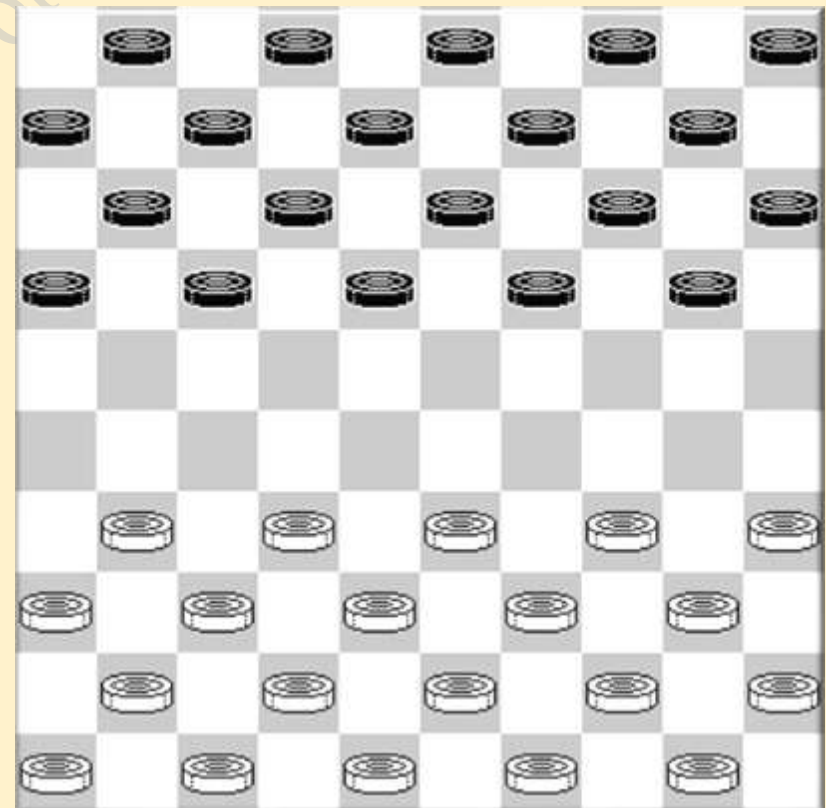

HOOFDKLASSE

Ronde 1 13/04/1997

Eric Conrad - Georges Hubner 0-2
 01.32-28 19-23 28x19 14x23 37-32 10-14
 04.41-37 14-19 46-41 05-10 32-28 23x32
 07.37x28 10-14 41-37 17-22 28x17 12x21
 10.34-30 07-12 30-25 01-07 40-34 21-26
 13.44-40 11-17 50-44 07-11 38-32 17-21
 16.43-38 12-17 34-30 08-12 33-28 18-22
 19.49-43 22x33 39x28 12-18 28-23 18x29
 22.30-24 19x30 35x33 13-18 33-28 09-13
 25.31-27 04-09 43-39 02-08 28-23 18x29
 28.27-22 17x28 32x34 08-12 34-29 11-17
 31.40-34 12-18 39-33 13-19 33-28 17-22
 34.28x17 21x12 37-32 06-11 38-33 19-24
 37.45-40 14-19 25x23 11-17 29x20 18x27
 40.44-39 15x24 39-33 09-14 40-35 12-18
 43.42-37 17-21 36-31 27x36 47-41 36x47
 46.34-30 47x29 30x10 29-47 37-31 26x37
 49.10-05 03-09 05x46 21-27

2:00/1:47

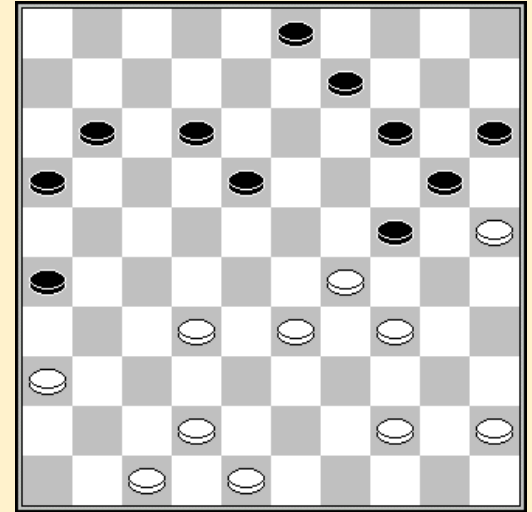

Stand na 36. 19-24

Patrick Casaril - Bernard Lemmens 1-1 1:10/1:12
 01.32-28 19-23 28x19 14x23 37-32 10-14 41-37 14-19 46-41 05-10 35-30 20-25
 07.33-29 17-22 31-27 22x31 36x27 11-17 40-35 06-11 30-24 19x30 35x24 17-21
 13.38-33 21-26 43-38 11-17 44-40 17-21 50-44 12-17 33-28 07-12 28x19 17-22
 19.41-36 22x31 36x27 12-17 27-22 18x27 29-23 17-22 39-33 27-31 32-28 01-07
 25.28x17 21x12 44-39 13-18 34-29 09-13 49-43 07-11 24-20 13x24 47-41 25x14
 31.29x09 18x29 33x24 04x13 41-36 11-17 36x27 12-18 39-33 17-22 37-31 26x37
 37.42x31 13-19 24x13 08x19 38-32 19-23 33-29 23x34 40x29

Stephan Michiels - Danny Verschueren 0-2

01.33-28 18-22 31-27 22x33 39x28 19-23
 04.28x19 14x23 38-33 10-14 34-30 12-18
 07.44-39 14-19 30-25 07-12 25x14 19x10
 10.50-44 10-14 39-34 05-10 44-39 14-19
 13.35-30 17-21 40-35 21-26 30-24 19x30
 16.34x25 10-14 35-30 11-17 45-40 01-07
 19.39-34 15-20 40-35 14-19 25x14 19x10
 22.43-38 10-14 33-29 14-20 30-25 13-19
 25.25x14 19x10 38-33 10-15 42-38 17-21
 28.49-43 08-13 47-42 02-08 33-28 15-20
 31.28x19 13x33 38x29 08-13 43-39 03-08
 34.35-30 20-25 39-33 07-11 36-31 12-17
 37.42-38 17-22 48-43 13-19 29-24 08-13
 40.33-29 11-17 38-33 06-11 33-28 22x33
 43.29x38 17-22 34-29 25x23 38-33 19x30
 46.32-28 21x32 28x08 11-17 37x28 26x37
 49.41x32 09-13 08x19 30-34 19-14 34-40
 52.43-39 40-45 46-41 45-50 41-36 16-21
 55.39-34 21-26 34-29 17-21 28x17 50x06 29-24

2:07/2:30

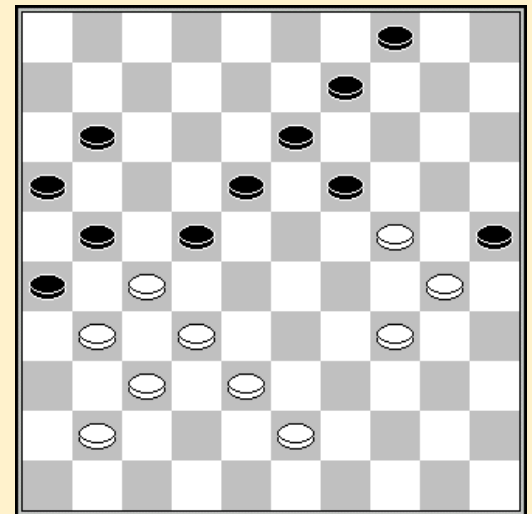
Stand na 43. 17-
22

Valere Hermans - Ronald Schalley											1-1	2:35/2:20
01.33-28	20-25	39-33	14-20	44-39	10-14	49-44	05-10	31-27	19-23	28x19	14x23	
07.33-28	09-14	28x19	14x23	39-33	10-14	44-39	13-19	33-28	08-13	39-33	02-08	
13.33-29	17-22	28x17	11x31	37x26	19-24	32-27	24x33	38x29	04-09	41-37	14-19	
19.37-31	20-24	29x20	25x14	42-38	06-11	46-41	15-20	47-42	12-17	34-30	07-12	
25.50-44	17-22	44-39	11-17	30-25	20-24	41-37	23-28	38-32	01-06	32x23	19x28	
31.39-33	28x39	43x34	13-19	34-30	08-13	48-43	24-29	40-34	29x40	45x34	19-23	
37.34-29	23x34	30x39	13-19	42-38	09-13	35-30	19-23	30-24	06-11	37-32	22-28	
43.24-20	28x37	31x42	13-19	20x 9	3x14	42-37	19-24	37-31	17-22	38-33	11-17	
49.43-38	23-28	38-32	28x37	31x42	22x31	36x27	18-23	39-34	12-18	42-37	14-19	
55.37-32	24-30	33-29	30x39	29-24	19x30	25x43	17-22	43-39	22x31	26x37	18-22	
61.39-34	16-21	37-31	21-26									

Marc De Meulenaere - Yves Vandenberg 1-1

01.32-28	18-22	37-32	12-18	41-37	07-12
04.46-41	01-07	31-26	20-25	36-31	14-20
07.32-27	10-14	37-32	05-10	42-37	19-23
10.28x19	14x23	48-42	09-14	34-29	23x34
13.40x29	03-09	45-40	14-19	50-45	20-24
16.29x20	25x14	39-34	19-23	35-30	14-20
19.30-25	22-28	25x 3	28x50	43-39	50x22
22.34-29	23x34	40x29	16-21	27x16	22x36
25.03-25	04-09	25x03	13-19	37-31	36x22
28.32-27	22x48	41-37	48x31	26x37	19-24
31.29x20	15x24	03-25	17-21	16x27	10-14
34.25x22	11-17	22x11	06x17	49-43	12-18
37.43-39	07-12	38-33	18-23	47-42	12-18
40.42-38	17-22	37-31	08-13	39-34	02-07
43.45-40	07-11	40-35	11-16	38-32	16-21
46.27x16	22-28	33x22	18x36	16-11	

Stand na 19.30-25

1:25/1:30

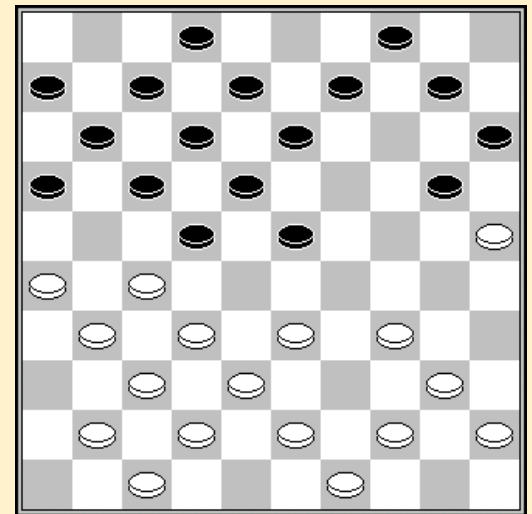

Rudi Claes - Mark Werrebrouck 0-2

Rudi Claes - Mark Werrebrouck											0-2	1:53/1:45
01.34-30	19-23	30-25	20-24	33-28	14-19	40-34	17-21	34-30	21-26	39-33	16-21	
07.44-39	10-14	31-27	11-16	37-31	26x37	42x31	15-20	31-26	05-10	26x17	12x21	
13.39-34	10-15	45-40	07-12	41-37	24-29	33x24	20x29	47-42	15-20	30-24	19x39	
19.28x10	4x15	43x23	18x29	25x14	09x20	49-43	13-19	27-22	19-24	43-39	06-11	
25.50-45	08-13	40-34	29x40	45x34	02-08	32-28	01-06	38-33	11-17	22x11	6x17	
31.36-31	12-18	46-41	18-22	41-36	21-27	34-29	27-32	39-34	32x41	36x47	03-09	
37.42-38	16-21	31-26	20-25	29x20	15x24	28-23	09-14	48-42	14-20	47-41	22-27	
43.41-36												

Ronde 2 19/04/1997

Bernard Lemmens - Georges Hubner

Bernard Lemmens - Georges Hubner											1-1	1:06/0:37
01.32-28	17-22	28x17	11x22	37-32	06-11	41-37	12-17	34-29	19-23	46-41	23x34	
07.40x29	08-12	45-40	14-19	40-34	10-14	32-28	16-21	31-26	11-16	37-32	21-27	
13.32x21	16x27	44-40	18-23	29x18	12x32	42-37	07-12	37x28	01-07	47-42	13-18	
19.42-37	27-32	38x27	22x42	48x37	05-10	43-38	19-23	28x19	14x23	49-43	10-14	
25.37-32	14-19	34-30	20-25	50-45	25x34	40x29	23x34	39x30	18-23	32-28	23x32	
31.38x27	19-24	30x19	17-22	27x18	12x14	45-40	14-19	40-34	09-13	41-37	13-18	
37.43-38	07-12	37-32	15-20	36-31	18-23	33-29	02-07	29x18	12x23			

Patrick Casaril - Eric Conrad												1-1	1:25/1:20
01.32-28	18-23	33-29	23x32	37x28	20-25	29-24	19x30	35x24	12-18	39-33	07-12		
07.44-39	17-21	50-44	01-07	41-37	21-26	37-32	26x37	32x41	11-17	41-37	17-21		
13.38-32	21-26	42-38	18-22	28x17	12x21	32-28	14-19	34-30	25x34	39x30	07-12		
19.30-25	19x30	25x34	12-18	44-39	18-22	28x17	21x12	34-29	10-14	37-32	14-19		
25.46-41	05-10	41-37	10-14	32-28	14-20	38-32	19-24	43-38	13-18	47-42	09-13		
31.49-43	16-21	37-31	26x37	32x41	06-11	41-37	11-16	38-32	04-09	43-38	02-07		
37.40-34	21-26	45-40	18-22	28x17	12x21	32-28	07-12						

Marc De Meulenaere - Stephan Michiels												0-2	2:55/2:25
01.32-28	17-22	28x17	12x21	31-26	07-12	26x17	12x21	36-31	11-17	37-32	06-11		
07.31-27	01-06	41-37	18-22	27x18	13x22	33-28	22x33	39x28	09-13	44-39	04-09		
13.50-44	08-12	39-33	02-08	44-39	21-27	32x21	17x26	46-41	19-23	28x19	14x23		
19.38-32	10-14	32-27	14-19	34-30	12-18	30-25	11-17	25x14	19x10	43-38	17-21		
25.49-43	21x32	37x19	13x24	41-37	09-13	33-28	06-11	47-41	11-17	39-34	10-14		
31.34-30	05-10	30x19	14x32	38x27	17-22	41-36	22x31	36x27	03-09	37-31	26x37		
37.42x31	18-22	27x18	13x22	31-26	09-13	40-34	13-19	35-30	19-23	30-24	08-12		
43.45-40	12-17	34-30	16-21	43-38	22-28	30-25	21-27	25-20	17-22	40-34	28-32		
49.38-33	32-37	26-21	27x16	33-29	23-28	34-30	37-41	20-14	10x19	24x13	41-47		
55.29-24	47x20	13-08	20-14	30-24	14-03	08-02	03-14	02-07	22-27	07-01	28-33		
61.01-45	27-31	45-50	33-38	50-45	16-21	45-40	21-26	40-49	38-42	48x37	31x42		
67.49-27	42-47												

Mark Werrebrouck - Ronald Schalley												1-1	2:17/2:45
01.32-28	17-22	28x17	11x22	37-32	12-17	41-37	06-11	32-27	19-23	34-29	23x34		
07.40x29	14-19	37-32	08-12	44-40	10-14	49-44	05-10	47-41	02-08	40-34	19-23		
13.31-26	22x31	26x37	14-19	44-40	01-06	33-28	17-22	28x17	11x22	32-27	22x31		
19.36x27	10-14	37-32	04-10	41-37	06-11	46-41	11-17	37-31	17-21	50-44	21-26		
25.42-37	20-24	29x20	15x24	41-36	07-11	34-30	12-17	27-21	16x27	32x12	8x17		
31.38-32	18-22	43-38	03-08	30-25	23-28	32x23	19x28	39-34	17-21	44-39	21-27		
37.34-30	11-17	30x19	13x24	40-34	09-13	45-40	13-18	34-30	14-19	40-34	18-23		
43.39-33	28x39	34x43	10-14	43-39	08-13	39-33	17-21	48-43	22-28	31x22	28x48		
49.22-18	23x12	38-32	48x31	36x16	12-17	32-27	17-21	16-11	21x32	11-07	32-37		
55.07-01	37-41	01-23	19x28	30x10	13-19	25-20	41-46	10-04	46-37	20-15			

Yves Vandenberg - Danny Verschueren												2-0	2:12/2:17
01.31-26	19-23	34-29	23x34	40x29	14-19								
04.45-40	10-14	39-34	05-10	50-45	17-22								
07.43-39	11-17	37-31	06-11	31-27	22x31								
10.26x37	01-06	37-31	19-23	41-37	14-19								
13.46-41	10-14	48-43	17-21	31-26	21-27								
16.32x21	16x27	37-31	18-22	29x18	12x23								
19.33-28	23x32	42-37	11-17	37x28	22x42								
22.31x11	6x17	47x38	08-12	39-33	19-23								
25.44-39	14-19	41-37	04-10	38-32	10-14								
28.34-29	23x34	40x29	20-24	29x20	15x24								
31.43-38	19-23	45-40	14-19	40-34	12-18								
34.49-43	07-12	37-31	09-14	31-27	02-07								
37.27-21	17-22	32-28	23x32	38x27	22x31								
40.36x27	18-23	34-29	23x34	39x30	03-08								
43.27-22	14-20	30-25	19-23	25x14	23-29								
46.43-38	29-34	14-10	24-30	35x24	34-40								
49.10-05	40-44	05-46	44-49	46-32	49-44	33-28	12-18						
53.24-19	18x16	28-23	13x24	26-21	16x27	32x49							

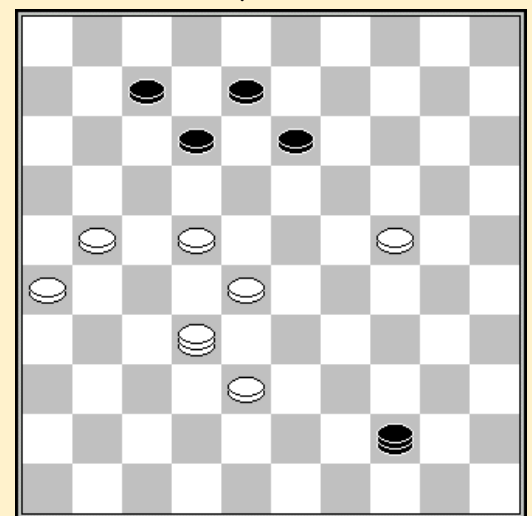

Stand na 52. 12-18

Rudi Claes - Valere Hermans	1-1	1:55/1:47	
01.34-30 17-22 30-25 11-17 33-29 06-11 39-33 22-27 31x22 17x39 44x33 11-17			
07.36-31 07-11 41-36 17-22 31-26 11-17 37-31 19-23 35-30 23x34 30x39 20-24			
13.32-27 14-20 25x14 10x19 39-34 01-07 50-44 04-10 43-39 10-14 48-43 05-10			
19.46-41 19-23 34-29 23x34 40x20 15x24 39-34 10-15 44-39 14-20 45-40 09-14			
25.40-35 13-19 34-30 08-13 49-44 24-29 33x24 20x29 39-33 14-20 33x24 20x29			
31.44-39 19-23 39-34 29x40 35x44 23-28 41-37 02-08 38-32 03-09 32x23 18x29			
37.27x18 12x23 43-38 13-18 38-33 29x38 42x33 07-12			

Stand

Hubner G.	3	Michiels S.	2
Vandeberg Y.	3	Schalley R.	2
Werrebrouck M.	3	Verschueren D.	2
Casaril P.	2	Claes R.	1
Hermans V.	2	Conrad E.	1
Lemmens B.	2	De Meulenaere M.	1

Ronde 3 20/04/1997

Georges Hubner - Patrick Casaril	1-1	1:59/1:59	
01.32-28 18-23 33-29 23x32 37x28 17-22 28x17 11x22 41-37 16-21 31-26 20-24			
07.26x28 24x22 39-33 06-11 44-39 11-17 50-44 12-18 46-41 07-12 37-32 17-21			
13.41-37 21-26 33-28 22x33 39x28 19-23 28x19 14x23 44-39 10-14 38-33 05-10			
19.34-29 23x34 40x29 14-19 35-30 01-07 39-34 18-22 30-25 22-27 32x21 26x17			
25.42-38 12-18 38-32 07-12 32-28 19-24 29x20 15x24 36-31 13-19 37-32 10-14			
31.43-38 18-23 31-27 12-18 49-44 08-12 44-40 14-20 25x14 09x20 47-42 02-07			
37.42-37 04-10 48-43 03-08 43-39 08-13 28-22 17x28 33x22 10-14 22-17 12x21			
43.27x16 18-22 40-35 20-25 45-40 23-28 32x23 19x28 38-33 13-18 34-29 14-19			
49.29x20 25x14 35-30 14-20 33-29			

Eric Conrad - Bernard Lemmens	1-1	1:44/1:54	
01.32-28 19-23 28x19 14x23 37-32 10-14 41-37 14-19 46-41 05-10 32-28 23x32			
07.37x28 17-22 28x17 12x21 41-37 07-12 34-30 10-14 30-25 01-07 40-34 21-26			
13.44-40 16-21 50-44 12-17 38-32 11-16 43-38 17-22 34-30 07-11 33-28 22x33			
19.39x28 08-12 49-43 02-08 43-39 18-23 39-33 20-24 25-20 14x34 40x07 11x02			
25.44-39 09-14 31-27 08-12 39-34 13-18 27-22 18x27 37-31 26x37 42x22 21-26			
31.34-30 04-09 48-43 09-13 36-31 26x37 32x41 12-17 22x11 06x17 41-37 13-18			
37.37-31 02-08 31-27 08-12 43-39 18-23 28-22 17x28 33x22 03-08			

Stephan Michiels - Yves Vandeberg	1-1	2:08/1:55	
01.32-28 20-25 33-29 17-21 39-33 11-17 44-39 06-11 50-44 01-06 31-26 18-22			
07.37-32 15-20 41-37 10-15 37-31 05-10 31-27 22x31 36x27 13-18 29-23 18x29			
13.33x13 09x18 39-33 14-19 44-39 10-14 46-41 17-22 26x17 22x31 41-37 12x21			
19.37x17 11x22 28x17 07-12 32-28 12x21 28-23 19x28 33x13 8x19 42-37 21-26			
25.38-32 16-21 32-28 06-11 43-38 11-17 49-43 17-22 28x17 21x12 38-32 03-08			
31.32-28 08-13 43-38 19-24 39-33 14-19 34-29 2- 7 48-43 04-09 43-39 09-14			
37.38-32 24-30 35x24 19x30 40-34 30-35 45-40 35x44 39x50 14-19 29-23 13-18			
43.23x14 20x09 33-29 15-20 50-44 20-24 29x20 25x14 44-40 09-13 34-29 13-19			
49.28-23 19x28 32x23 07-11			

Ronald Schalley - Rudi Claes	1-1	1:59/1:59	
01.33-29 19-23 35-30 14-19 40-35 10-14 45-40 20-24 29x20 15x24 30-25 05-10			
07.50-45 10-15 32-28 23x32 37x28 17-22 28x17 12x21 38-33 21-26 42-38 26x37			

13.41x32	18-23	34-29	23x34	40x20	15x24	44-40	07-12	40-34	24-30	35x24	19x30
19.46-41	13-19	41-37	09-13	34-29	30-35	32-28	11-17	38-32	01-07	43-38	07-11
25.36-31	12-18	28-23	19x28	32x21	16x36	45-40	35x44	49x40	11-17	33-28	08-12
31.39-34	02-08	48-43	17-22	28x17	12x21	29-23	21-27	34-29	06-11	40-34	11-16
37.34-30	16-21	30-24	21-26	43-39	08-12	39-33	12-17	24-19	13x24	29x09	03x14
43.23-18	27-31	37-32	17-22	18x27	31x22	33-29	14-19	38-33	26-31	29-24	19x30
49.25x34	22-27	32x21	31-37								

Danny Verschueren - Marc De Meulenaere						1-1	2:07/2:11				
01.33-29	17-22	34-30	11-17	30-25	06-11	32-27	20-24	29x20	15x24	37-32	01-06
07.31-26	22x31	26x37	19-23	32-28	23x32	37x28	16-21	41-37	21-26	46-41	10-15
13.39-33	4-10	37-32	17-22	28x17	11x22	41-37	22-27	32x21	26x17	44-39	18-23
19.50-44	06-11	37-32	24-29	33x24	23-28	32x23	14-20	25x14	09x18	35-30	18-23
25.40-34	12-18	39-33	07-12	33-29	10-14	44-39	17-22	42-37	05-10	48-42	11-17
31.38-33	17-21	42-38	21-26	38-32	14-19	47-41	12-17	45-40	02-07	40-35	07-11
37.43-38	08-12	49-43	26-31	36x27	22x42	38x47	17-22	43-38	12-17	41-37	10-14
43.47-41	17-21	41-36	21-26	29-24	14-20	33-29	20-25	36-31	11-16	32-27	23-28
49.38-32	19-23	39-33	28x39	34x43	23x34	30x39	25-30	24-19	13x24	43-38	15-20
55.39-34	30x39	38-33	39x28	32x12	22-28	12-07	16-21	27x16	28-32	37x28	26x37

Valere Hermans - Mark Werrebrouck						1-1	1:05/1:05				
01.33-28	18-22	38-33	12-18	31-26	07-12	37-31	01-07	42-38	19-23	28x19	14x23
07.32-28	23x32	38x27	10-14	41-37	14-19	47-42	05-10	42-38	10-14	37-32	19-23
13.34-29	23x34	40x29	14-19	45-40	19-24	46-41	13-19	41-37	09-14	27-21	16x27
19.32x21	22-28	33x13	24x42	13x24	20x29	43-38	42x33	39x28	17-22	28x17	11x22
25.44-39	12-18	37-32	08-13	31-27	22x31	36x27	18-23	32-28	23x32	27x38	07-11
31.21-16	04-09	16x07	02x11	26-21	11-16	21-17	03-08	39-34	13-19	34x23	19x28
37.48-42	09-13	42-37	13-18	38-32	18-22	32x23	22x11	35-30	08-12	30-24	16-21
43.40-34	11-17	34-30	12-18	23x12	17x08						

Stand

Hubner G.	4	Michiels S.	3
Vandenberg Y.	4	Schalley R.	3
Werrebrouck M.	4	Verschueren D.	3
Casaril P.	3	Claes R.	2
Hermans V.	3	Conrad E.	2
Lemmens B.	3	De Meulenaere M.	2

Ronde 4 03/05/1997

Georges Hubner - Danny Verschueren						1-1	1:05/1:10				
01.32-28	17-21	37-32	21-26	41-37	11-17	33-29	06-11	39-33	19-23	28x19	14x23
07.44-39	13-19	29-24	19x30	34x14	10x19	47-41	01-06	40-34	08-13	50-44	05-10
13.35-30	02-08	44-40	10-14	30-25	17-21	34-30	21-27	31x22	18x27	32x21	26x17
19.37-32	12-18	30-24	19x30	25x34	14-19	40-35	07-12	34-29	23x34	39x30	18-23
25.42-37	12-18	48-42	17-22	32-28	23x32	37x17	11x22	30-24	19x30	35x24	18-23
31.33-28	23x32	38x18	13x22	42-38	08-13	45-40	16-21	41-37	21-26	37-32	22-27
37.32x21	26x17	43-39	13-19	24x13	9x18	46-41	06-11				

Rudi Claes - Patrick Casaril						1-1	1:54/1:30				
01.32-28	19-23	28x19	14x23	37-32	10-14	41-37	14-19	33-28	17-22	28x17	11x22
07.39-33	05-10	44-39	10-14	46-41	07-11	50-44	01-07	32-28	23x32	37x17	11x22
13.41-37	16-21	34-30	21-26	33-28	22x33	39x28	18-23	38-32	20-24	31-27	07-11

19.43-38	13-18	49-43	09-13	44-39	12-17	30-25	04-09	40-34	17-22	28x17	11x31
25.36x27	08-12	34-30	12-17	47-41	02-08	39-33	24-29	33x24	14-20	25x14	9x29
31.30-25	08-12	43-39	15-20	25x14	19x10	48-43	10-14	39-33	03-09	33x24	23-28
37.32x23	18x20	37-32	14-19	43-39	19-23	39-33	09-14	45-40	06-11	27-21	13-19
43.41-37	12-18	21x12	18x7	40-34							

Bernard Lemmens - Yves Vandeberg 1-1 1:58/1:58

01.32-28	18-23	33-29	23x32	37x28	20-24	29x20	14x25	41-37	10-14	37-32	05-10
07.39-33	12-18	44-39	07-12	46-41	01-07	50-44	19-23	28x19	14x23	33-28	13-19
13.41-37	10-14	38-33	08-13	43-38	02-08	49-43	04-10	31-27	15-20	37-31	17-22
19.28x17	11x22	31-26	22x31	36x27	10-15	42-37	20-24	34-29	23x34	40x20	15x24
25.48-42	24-30	35x24	19x30	33-28	14-19	45-40	30-35	38-33	18-23	40-34	09-14
31.47-41	12-18	42-38	14-20	27-21	16x27	32x21	23x32	38x27	08-12	43-38	20-24
37.38-32	18-23	32-28	23x32	37x28	13-18	21-16	03-08	27-21	08-13	21-17	12x21
43.16x27	07-12	41-37	06-11	27-21	11-17						

Mark Werrebrouck - Stephan Michiels 1-1 2:40/2:35

01.34-29	19-23	33-28	23x34	39x30	17-21	38-33	21-26	42-38	11-17	47-42	14-19
07.43-39	20-25	49-43	25x34	39x30	10-14	44-39	05-10	28-23	19x28	33x11	06x17
13.32-28	13-19	50-44	17-21	28-22	18x27	31x22	08-13	37-31	26x37	42x31	21-26
19.30-25	26x37	41x32	02-08	32-27	15-20	46-41	20-24	48-42	10-15	41-37	07-11
25.37-31	12-18	31-26	08-12	27-21	18x27	21x32	12-17	42-37	13-18	39-34	09-13
31.34-30	17-22	26-21	16x27	32x21	11-16	37-32	16x27	32x21	04-09	44-39	24-29
37.36-31	19-23	31-26	01-07	39-33	22-28	33x24	14-20	25x14	09x29	40-34	29x40
43.45x34	18-22	21-16	13-19	43-39	15-20	39-33	28x39	34x43	23-28	43-39	22-27
49.30-25	28-33	25x23	33x44	35-30	44-50	30-25	03-09	25-20	50-17	20-15	17-08
55.26-21	08x26	15-10	09-14	10x19	07-12	38-32	27x38	19-13	38-43	23-18	12x23

Ronald Schalley - Marc De Meulenaere 1-1 1:57/2:08

01.32-28	18-23	38-32	13-18	43-38	09-13	31-27	17-21	37-31	21-26	49-43	26x37
07.42x31	04-09	41-37	12-17	47-42	07-12	46-41	01-07	31-26	20-24	36-31	17-21
13.26x17	11x22	28x17	12x21	41-36	21-26	33-28	07-12	39-33	24-29	33x24	19x39
19.44x33	15-20	28x19	14x23	40-34	10-14	33-28	13-19	27-22	18x27	31x22	12-17
25.22x11	16x07	37-31	26x37	42x31	20-24	31-27	07-12	36-31	12-17	48-42	05-10
31.34-29	24x22	27x29	08-13	50-44	14-20	44-39	10-15	45-40	02-08	39-33	19-24
37.42-37	06-11	40-34	08-12	32-28	03-08	38-32	13-18	31-26	09-13	43-38	11-16
43.37-31	13-19	31-27	08-13	27-21	16x27	32x21	20-25	29x20	15x24	34-29	25-30
49.29x20	18-23	35x24	23x43	20-15	19x30	15-10	17-22	10-04	12-18		

Valere Hermans - Eric Conrad 1-1 1:08/1:55

01.33-28	17-21	39-33	21-26	44-39	18-23	31-27	11-17	49-44	06-11	34-29	23x34
07.40x29	17-21	44-40	20-24	29x20	15x24	40-34	13-18	27-22	18x27	28-23	19x28
13.33x31	08-13	34-30	14-19	39-33	12-18	32-28	02-08	45-40	07-12	28-22	18x27
19.31x22	10-14	33-28	05-10	40-34	11-17	22x11	16x07	50-45	12-18	45-40	18-22
25.28x17	21x12	43-39	13-18	39-33	18-23	33-29	24x33	38x18	12x23	42-38	14-20
31.30-25	20-24	34-30	10-14	37-31	26x37	41x32	14-20	25x14	09x20	30-25	04-09
37.25x14	9x20	48-43	08-13	43-39	20-25	40-34	24-30	35x24	19x30	38-33	30-35
43.47-41	25-30	34x25	35-40	25-20	03-09	36-31	40-45	39-34			

Stand	Hubner G.	5	Michiels S.	4
	Vandeberg Y.	5	Schalley R.	4
	Werrebrouck M.	5	Verschuere D.	4
	Casaril P.	4	Claes R.	3
	Hermans V.	4	Conrad E.	3
	Lemmens B.	4	De Meulenaere M.	3

Ronde 5 04/05/1997

Yves Vandenberg - Georges Hubner 1-1 1:54/1:53

01.31-26	19-23	34-29	23x34	40x29	14-19	32-28	10-14	37-32	05-10	41-37	20-24
07.29x20	15x24	39-34	18-23	43-39	12-18	49-43	10-15	44-40	08-12	50-44	02-08
13.46-41	14-20	34-29	23x34	40x29	20-25	29x20	15x24	37-31	04-10	41-37	09-14
19.31-27	17-22	28x17	11x31	36x27	18-23	33-28	12-18	47-41	07-12	38-33	03-09
25.42-38	24-30	35x24	19x30	28x19	14x23	41-36	01-07	37-31	09-14	45-40	07-11
31.27-21	16x27	31x22	18x27	32x21	12-18	21-16	11-17	38-32	30-34	40x29	23x34
37.39x30	25x34	43-39	34x43	48x39	08-12	36-31	06-11	16x07	12x01		

Patrick Casaril - Valere Hermans 2-0

01.32-28	17-22	28x17	12x21	37-32	07-12
04.41-37	19-23	34-30	14-19	30-25	10-14
07.40-34	11-17	31-26	06-11	44-40	02-07
10.50-44	01-06	46-41	21-27	32x21	16x27
13.33-29	04-10	37-32	11-16	32x21	16x27
16.41-37	06-11	37-32	11-16	32x21	16x27
19.42-37	07-11	48-42	20-24	29x20	15x24
22.38-33	24-30	35x24	19x30	34-29	23x34
25.40x29	30-35	37-32	27x38	43x32	14-19
28.29-24	19x30	25x34	11-16	49-43	09-14
31.42-38	10-15	47-41	14-19	36-31	15-20
34.41-36	19-23	32-27	17-21	26x17	12x32
37.38x27	20-25	31-26	05-10	43-38	10-14
40.38-32	14-20	45-40	13-19	26-21	08-12
43.36-31	20-24	31-26	12-17	21x12	18x07
46.26-21	07-11	32-28	23x32	27x38	16x27
49.38-32	27x29	34x14	24-29	14-10	25-30
52.10-04	11-17	04-18			

2:05/2:05

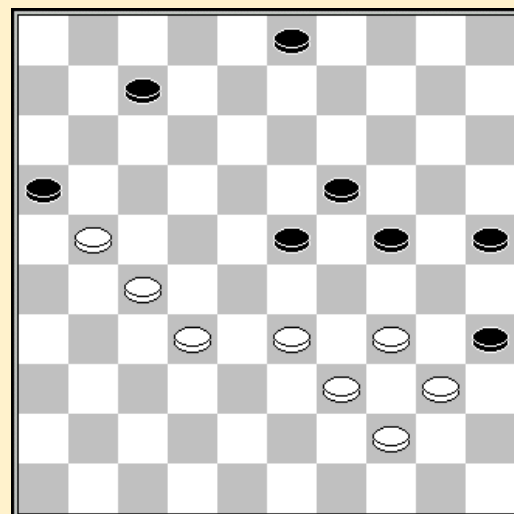

Stand na 46. 26-21

Danny Verschueren - Bernard Lemmens 1-1

01.32-28	17-22	28x17	11x22	37-32	12-17	41-37	06-11	46-41	08-12	34-29	19-23
07.40-34	14-19	45-40	10-14	32-28	23x32	37x28	16-21	31-26	11-16	38-32	21-27
13.32x21	16x27	29-23	18x38	43x21	22x33	39x28	13-18	44-39	05-10	41-37	09-13
19.37-32	04-09	21-16	02-08	39-33	20-24	34-30	14-20	42-37	10-14	47-42	18-23
25.42-38	12-18	37-31	07-12	30-25	01-07	49-43	24-29	33x24	20x29	40-34	29x40
31.35x44	15-20	38-33	20-24	43-38	14-20	25x14	9x20	44-39	20-25	31-27	03-09
37.36-31	25-30	27-21	18-22	50-45	30-35	31-27	22x31	26x37	17x26	28-22	09-14
43.32-27	24-29	33x24	19x30	37-32	14-19	38-33	12-18	22-17	08-12	17x08	13x02
49.33-28	30-34	39x30	35x24	45-40	07-11	16x07	02x11	40-34	11-17	48-42	26-31
55.27x36	18-22	36-31	22x33	42-37	24-30	34x25	19-24	32-27	33-39	31-26	39-44
61.27-21	17-22	21-16	44-50	25-20	24x15	16-11	50-28	11-07	28x41	07-01	23-28
67.26-21	41-47	21-16									

2:51/2:58

Stephan Michiels - Ronald Schalley 1-1

01.32-28	20-24	34-30	14-20	30-25	10-14	37-32	18-23	42-37	4-10	28-22	17x28
07.33x22	12-18	32-27	07-12	31-26	11-17	22x11	16x07	47-42	12-17	38-32	08-12
13.43-38	06-11	49-43	01-06	37-31	02-08	41-37	17-22	46-41	12-17	27-21	08-12
19.21-16	22-28	31-27	17-22	27-21	11-17	36-31	06-11	41-36	28-33	39x28	22x33
25.38x29	24x33	43-39	18-22	39x28	22x33	35-30	13-18	48-43	09-13	31-27	20-24
31.40-34	24x35	44-40	35x44	50x28	15-20	43-39	20-24	42-38	03-08	45-40	24-30
37.39-33	30x39	33x44	10-15	38-33	15-20	44-39	20-24	25-20	24x15	28-22	17x28
43.33x22	23-28	22x33	19-23	37-31	05-10	32-28	23x32	27x38	18-23	38-32	12-18
49.39-34	07-12	16x07	12x01	21-16	14-19	34-30	15-20				

2:00/2:05

Eric Conrad - Rudi Claes 2-0
1:56/1:55

01.33-29 17-22 39-33 11-17 44-39 06-11
04.50-44 01-06 31-26 16-21 32-28 19-23
07.28x19 14x23 29-24 20x29 33x24 10-14
10.24-19 13x24 34-29 23x34 39x10 05x14
13.37-32 11-16 41-37 07-11 44-39 09-13
16.39-33 14-19 35-30 19-23 30-25 22-28
19.33x22 17x28 26x17 11x22 32-27 22x31
22.36x27 04-09 46-41 09-14 43-39 12-17
25.48-43 14-19 38-32 08-12 43-38 19-24
28.41-36 17-21 36-31 21-26 38-33 03-09
31.33x22 09-14 42-38 16-21 27x16 18x36
34.32-28 23x34 40x07 02x11 16x07

Stand na 31. 09-14

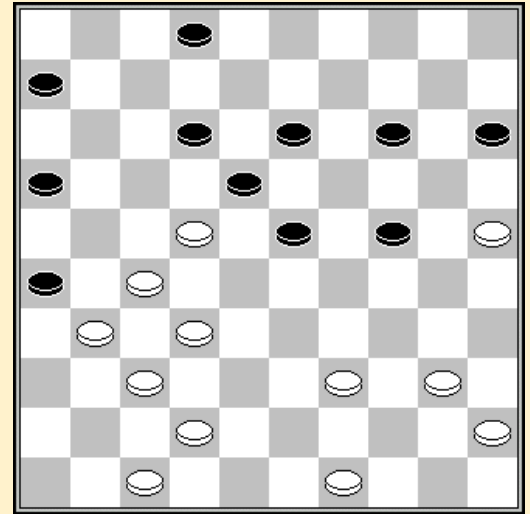

Marc De Meulenaere - Mark Werrebrouck 1-1

01.33-29 19-23 35-30 14-19 40-35 10-14
04.30-25 17-22 44-40 11-17 38-33 04-10
07.42-38 06-11 48-42 22-28 33x22 17x28
10.31-27 20-24 29x20 15x24 34-30 10-15
13.50-44 11-17 38-33 17-21 33x22 21-26
16.43-38 01-06 39-34 14-20 25x14 09x20
19.44-39 20-25 39-33 06-11 22-17 11x31
22.36x27 03-09 41-36 15-20 47-41 05-10
25.33-29 24x33 38x29 20-24 29x20 25x14
28.42-38 07-11 49-43 14-20 37-31 26x28
31.38-33 28x48 30-25 48x30 35x04 11-17
34.04-15 17-21 15-33 21x32 41-37 32x41
37.36x47 09-14 40-34 16-21 45-40 19-24
40.33x03 12-17 03x12 17x08 25-20 21-27
43.20-15 18-22 15-10 23-28 47-42 13-19
46.34-29 28-32 42-37 32x41 46x37 08-13
49.40-34 02-07 37-32 27x38 10-04

2:09/1:59

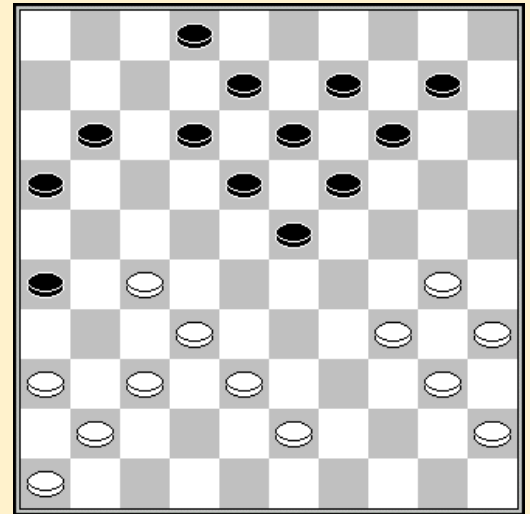

Stand na 29. 49-43

Stand

Casaril P.	6	Michiels S.	5
Hubner G.	6	Schalley R.	5
Vandeberg Y.	6	Verschueren D.	5
Werrebrouck M.	6	De Meulenaere M.	4
Conrad E.	5	Hermans V.	4
Lemmens B.	5	Claes R.	3

Ronde 6

Rudi Claes - Georges Hubner	0-2	2:00/1:45
01.32-28 17-22 28x17 11x22 37-32 06-11 32-28 12-17 38-32 19-23 28x19 14x23		
07.32-27 13-19 42-38 09-13 47-42 04-09 34-29 23x34 39x30 19-23 44-39 10-14		
13.30-25 01-06 50-44 07-12 35-30 13-19 30-24 19x30 25x34 14-19 34-29 23x34		
19.39x30 19-23 44-39 09-13 40-35 20-25 31-26 25x34 39x30 22x31 26x37 17-22		
25.37-31 16-21 31-27 21x32 38x27 22x31 36x27 11-17 30-25 05-10 42-38 06-11		
31.48-42 10-14 35-30 23-28 33x22 17x28 30-24 18-23 42-37 13-19 24x13 08x19		
37.27-21 15-20 43-39 20-24 45-40 02-07 40-35 03-08 37-31 08-13 31-26 12-18		
43.38-32 28x37 41x32 11-16 21-17 07-12 17x08 13x02 32-27 23-28 39-34 18-23		
49.49-43 28-33		

Patrick Casaril - Marc De Meulenaere	2-0	1:06/1:38
01.33-28 18-23 39-33 12-18 31-27 07-12 44-39 20-24 37-31 14-20 41-37 17-22		
07.28x17 11x22 31-26 22x31 36x27 24-29 33x24 20x29 46-41 10-14 50-44 12-17		
13.27-21 16x27 32x12 08x17 38-32 18-22 32-28 22x33 39x28 23x32 37x28 19-24		
19.34x23 06-11 41-37 01-06 43-39 03-08 37-32 17-21 26x17 11x33 39x28 14-20		
25.23-19 24-30 35x24 20x29 44-39 13x24 39-34 15-20 34x23 05-10 42-38 24-30		
31.32-27 09-13 38-32 08-12 27-22 12-17 22x11 06x17 32-27 02-07 47-42 04-09		
37.42-37 10-14 48-43 30-35 27-22 35x44 22x02 44-50 02x05 50x11 43-39		

Valere Hermans - Bernard Lemmens	0-2	1:50/1:54
01.33-29 17-22 38-33 11-17 42-38 06-11		
04.47-42 20-25 35-30 19-23 32-28 23x32		
07.37x28 16-21 41-37 21-27 37-32 11-16		
10.32x21 17x37 42x31 22-27 31x22 18x27		
13.48-42 16-21 42-37 07-11 37-32 11-16		
16.30-24 14-20 46-41 01-06 41-37 06-11		
19.40-35 21-26 32x21 26x17 38-32 16-21		
22.43-38 11-16 45-40 13-18 49-43 18-22		
25.50-45 09-13 28-23 13-18 32-28 21-26		
28.35-30 10-14 38-32 16-21 43-38 05-10		
31.23-19 14x23 28x19 02-07 32-28 21-27		
34.28-23 04-09 37-32 09-13 32x21 26-31		
37.36x27 17x26 38-32 22x31 33-28 31-36		
40.39-33 07-11 44-39 11-17 40-35 26-31		
43.19-14 20x09 24-19 13x24 30x19 10-14		
46.19x10 15x04		

Stand na 35. 37-32

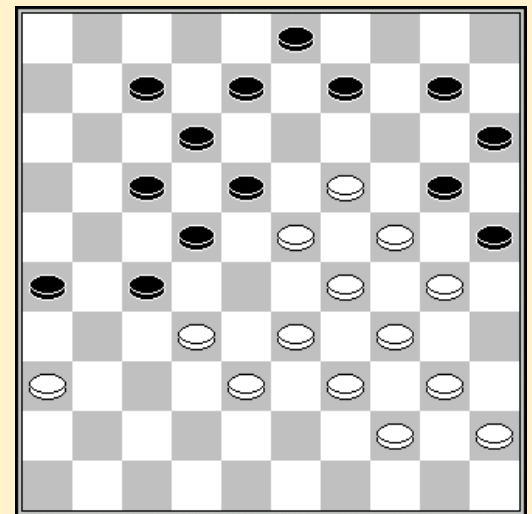

Eric Conrad - Stephan Michiels	0-2	2:00/1:55
01.32-28 20-24 34-30 14-20 30-25 10-14 37-32 18-23 41-37 16-21 40-34 24-29		
07.33x24 20x40 45x34 21-26 34-30 15-20 39-33 20-24 44-39 12-18 31-27 07-12		
13.50-45 05-10 49-44 10-15 37-31 26x37 42x31 14-20 25x14 9x20 30-25 04-09		
19.25x14 9x20 47-42 11-16 27-22 18x27 31x11 16x 7 46-41 12-18 41-37 08-12		
25.44-40 12-17 37-31 07-11 31-27 11-16 39-34 17-21 34-30 21-26 36-31 26x37		
31.42x31 20-25 40-34 03-09 31-26 09-14 28-22 06-11 26-21 14-20 48-42 02-08		
37.21-17 16-21 27x07 01x21 34-29 23x34 30x39 18x27 33-28 27-31 28-22 21-26		
43.39-33 08-12 33-28 13-18 22x13 19x08		

Ronald Schalley - Danny Verschueren	2-0	1:50/2:00
01.31-27 17-21 33-28 19-23 28x19 14x23 38-33 21-26 34-30 10-14 30-25 14-19		
07.25x14 19x10 35-30 10-14 40-34 05-10 45-40 11-17 30-25 14-19 34-30 10-14		
13.30-24 19x30 25x34 14-19 34-30 07-11 40-34 15-20 30-25 01-07 25x14 19x10		

19.44-40	10-14	50-45	14-20	34-30	09-14	40-35	04-10	43-38	17-21	49-43	20-25
25.39-34	13-19	33-29	10-15	37-31	26x28	29-24	21x32	24x33	12-18	38x27	07-12
31.41-37	14-20	43-38	23-29	33x24	20x40	45x34	15-20	38-33	08-13	42-38	13-19
37.37-32	02-08	46-41	08-13	41-37	20-24	47-42	03-08	37-31	11-17	48-43	17-21
43.31-26	12-17	36-31	08-12	33-28	18-23	34-29	24x22	27x 9	25x34	43-39	34x43
49.38x49	12-18	31-27	19-24	49-44							

Mark Werrebrouck - Yves Vandenberg 1-1 1:55/1:58

01.32-28	18-22	37-32	12-18	41-37	07-12	46-41	20-25	34-29	01-07	40-34	15-20
07.45-40	10-15	50-45	05-10	31-26	19-23	28x19	14x23	32-28	23x32	37x28	16-21
13.35-30	11-16	29-23	18x29	34x23	25x34	39x30	10-14	43-39	13-19	48-43	08-13
19.40-34	20-24	30-25	24-29	33x24	22x33	38x29	19x28	45-40	03-08	36-31	17-22
25.26x17	12x21	31-26	07-12	26x17	12x21	34-30	21-26	40-35	06-11	39-34	13-18
31.43-38	16-21	44-39	21-27	39-33	28x39	34x43	09-13	41-37	27-31	43-39	13-19
37.24x13	08x19	39-33	11-17	30-24	19x30	35x24	14-19	24x13	18x09	49-44	02-08
43.44-40	17-21	40-35	31-36	35-30	08-13	29-23	09-14	30-24	15-20	24x15	13-19

Stand

Casaril P.	8	Werrebrouck M.	7
Hubner G.	8	Conrad E.	5
Lemmens B.	7	Verschueren D.	5
Michiels S.	7	De Meulenaere M.	4
Schalley R.	7	Hermans V.	4
Vandenberg Y.	7	Claes R.	3

Ronde 7 06/05/1997

Georges Hubner - Valere Hermans 2-0 1:35/1:41

01.32-28	17-21	37-32	11-17	31-26	07-11
04.36-31	01-07	41-36	20-25	46-41	14-20
07.41-37	10-14	31-27	05-10	37-31	18-23
10.42-37	20-24	34-30	25x34	40x20	15x24
13.45-40	10-15	39-34	14-20	44-39	09-14
16.48-42	03-09	50-45	23-29	34x23	24-30
19.35x24	20x18	40-34	04-10	45-40	18-22
22.27x18	13x22	31-27	22x31	36x27	15-20
25.40-35	20-25	47-41	09-13	34-29	10-15
28.37-31	12-18	42-37	07-12	41-36	02-07
31.49-44	14-20	29-24	20x29	33x24	19x30
34.35x24	18-23	28x19	25-30	24x35	13x24
37.39-33	12-18	33-28	07-12	28-22	17x28
40.26x17					

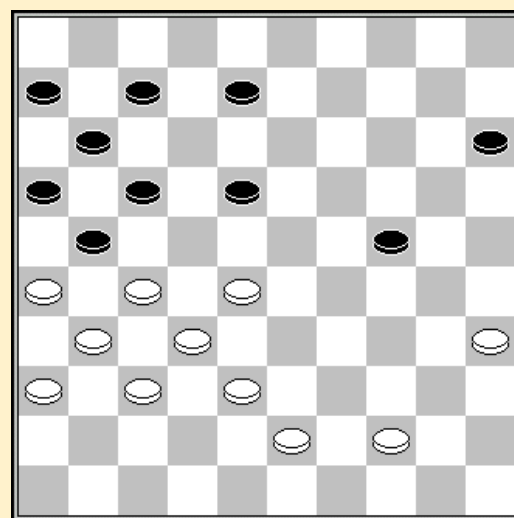

Stand na 38. 33-28

Stephan Michiels - Patrick Casaril 1-1 1:40/1:54

01.33-29	19-23	35-30	20-25	40-35	14-19	30-24	19x30	35x24	17-22	38-33	22-28
07.33x22	18x38	42x33	11-17	29x18	12x23	44-40	13-18	50-44	07-12	33-29	09-13
13.37-32	01-07	39-33	06-11	32-28	23x32	44-39	03-09	31-26	10-14	47-42	05-10
19.42-37	14-19	37x28	19x30	40-35	10-14	35x24	14-19	45-40	19x30	43-38	30-35
25.29-24	35x44	49x40	09-14	41-37	04-10	34-29	14-19	37-32	19x30	29-23	18x29
31.33x35	12-18	40-34	07-12	36-31	13-19	31-27	08-13	48-43	02-08	46-41	19-24
37.41-37	15-20	38-33	10-15	34-29	25-30	43-38	20-25	29x20	15x24	39-34	30x39
43.33x44	24-29	28-22	17x28	32x34	11-17	37-32					

Bernard Lemmens - Rudi Claes				1-1	1:57/1:55						
01.33-29	19-23	35-30	17-22	40-35	11-17	30-25	06-11	45-40	13-19	50-45	19-24
07.38-33	14-19	25x14	9x20	42-38	08-13	32-28	23x32	37x28	20-25	29x20	25x14
13.34-29	01-06	41-37	03-08	40-34	15-20	48-42	16-21	31-26	21-27	37-32	11-16
19.32x21	16x27	45-40	19-23	28x19	14x23	29-24	20x29	33x24	10-14	34-30	23-28
25.40-34	13-19	24x13	8x19	44-40	05-10	30-24	19x30	35x24	10-15	38-33	14-19
31.24x13	18x09	42-38	06-11	47-41	02-08	41-37	08-13	37-31	15-20	38-32	27x29
37.34x32	20-24	43-38	13-19	38-33	19-23	31-27	22x31	36x27	23-29	46-41	29x38
43.32x43	17-22	27x18	12x23	26-21	09-14	41-37	04-09	37-32			

Yves Vandeberg - Ronald Schalley				1-1	1:57/1:38						
01.33-28	17-21	34-29	11-17	38-33	21-26	42-38	17-21	47-42	06-11	40-34	20-24
07.29x20	15x24	31-27	01-06	27-22	18x27	28-23	19x28	33x31	12-18	32-27	21x32
13.37x28	26x37	41x32	07-12	46-41	14-19	41-37	10-14	39-33	05-10	44-40	11-17
19.49-44	17-21	44-39	12-17	50-44	08-12	34-29	10-15	29x20	15x24	39-34	02-07
25.44-39	21-27	32x21	17x26	37-32	07-11	34-29	03-08	29x20	14x25	35-30	25x34
31.40x29	18-22	28x17	12x21	42-37	19-23	29x18	13x22	33-29	08-13	39-33	13-19
37.43-39	21-27	32x21	16x27	45-40	19-23	29x18	22x13	40-34	09-14	34-29	13-18
43.29-23	18x29	33x24	11-17	37-32							

Danny Verschueren - Mark Werrebrouck				1-1	2:58/2:37						
01.32-28	20-25	33-29	18-22	39-33	14-20	44-39	20-24	29x20	25x14	50-44	12-18
07.37-32	07-12	41-37	01-07	46-41	19-23	28x19	14x23	35-30	15-20	33-29	23-28
13.32x23	22-27	31x22	17x19	30-25	19-24	25x14	24x33	39x28	10x19	44-39	16-21
19.38-33	21-26	37-32	09-14	41-37	05-10	43-38	18-22	28x17	11x22	32-27	22x31
25.36x27	12-18	33-28	19-24	38-33	07-12	42-38	13-19	48-43	03-09	38-32	10-15
31.40-35	08-13	34-30	18-23	30-25	13-18	43-38	09-13	49-44	02-07	47-42	04-09
37.44-40	07-11	40-34	12-17	28-22	17x28	33x22	11-17	22x11	06x17	27-21	24-29
43.21x12	29x40	35x44	18x07	32-27	15-20	37-32	20-24	38-33	13-18	44-40	09-13
49.42-38	14-20	25x14	19x10	33-28	13-19	28-22	07-11	22x13	19x08	39-33	11-17
55.40-34	08-12	45-40	12-18	40-35	17-22	27-21	26x17	34-30	23-29	30x19	10-15
61.33x24	18-23	19x28	22x42	24-19	42-47	19-13	47-41	32-27			

Marc De Meulenaere - Eric Conrad				1-1	1:55/1:55						
01.32-28	18-23	33-29	23x32	37x28	17-22						
04.28x17	11x22	38-32	13-18	34-30	20-24						
07.29x20	14x34	40x29	10-14	35-30	19-23						
10.39-34	08-13	31-27	22x31	36x27	14-19						
13.44-39	05-10	41-37	10-14	46-41	06-11						
16.45-40	11-17	39-33	14-20	40-35	20-24						
19.29x20	15x24	33-28	09-14	42-38	02-08						
22.47-42	07-11	50-45	01-06	41-36	17-21						
25.30-25	21-26	34-30	04-10	43-39	11-17						
28.39-33	17-22	28x17	12x21	33-28	06-11						
31.49-44	11-17	44-40	24-29	27-22	18x27						
34.37-31	26x37	42x11	16x07	36-31	03-09						
37.40-34	29x40	45x34	10-15	34-29	23x34						
40.30x39	21-26	31-27	15-20	48-42	13-18						
43.42-37	18-23	39-34	20-24	35-30	24x35						
46.34-29	23x34	25-20	14x25	27-21	26x17						
49.28-22	17x28	32x01	35-40								

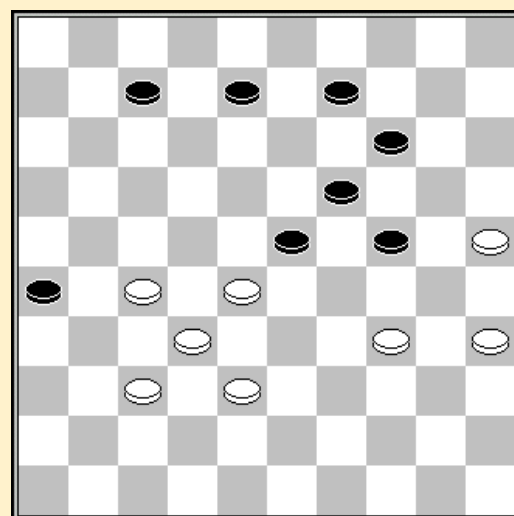

Stand na 44. 20-24

Stand

Hubner G.	10	Werrebrouck M.	8
Casaryl P.	9	Conrad E.	6
Lemmens B.	8	Verschueren D.	6
Michiels S.	8	De Meulenaere M.	5
Schalley R.	8	Claes R.	4
Vandeberg Y.	8	Hermans V.	4

Ronde 8 07/05/1997

Ronald Schalley - Georges Hubner 1-1 1:20/1:05

01.32-28	17-22	28x17	12x21	37-32	07-12	41-37	01-07	32-28	19-23	28x19	14x23
07.34-29	23x34	39x30	21-26	44-39	11-17	50-44	10-14	30-25	17-22	40-34	13-19
13.38-32	07-11	43-38	08-13	31-27	22x31	36x27	11-17	33-28	02-08	37-31	26x37
19.42x31	4-10	31-26	19-23	28x19	14x23	25x14	10x19	39-33	17-22	47-42	22x31
25.26x37	09-14	44-39	12-17	46-41	08-12	49-43	03-08	34-29	23x34	39x30	17-22
31.45-40	19-23	32-28	23x32	37x17	12x21	40-34	06-11	34-29	18-22	30-25	13-18
37.35-30	08-13	30-24	21-26	24-20	15x24	29x09	13x04	33-28	22x33	38x29	

Patrick Casaryl - Danny Verschueren 0-2
1:19/1:10

01.33-29	18-22	31-26	20-25	37-31	14-20
04.41-37	10-14	46-41	05-10	38-33	12-18
07.42-38	07-12	48-42	01-07	32-28	19-23
10.28x19	14x23	29-24	20x29	33x24	23-28
13.34-30	25x34	40x29	10-14	38-33	14-20
16.45-40	16-21	40-34	09-14	42-38	03-09
19.44-40	11-16	38-32	18-23	29x27	20x38
22.32x23	21x32	37x28	13-19	43x32	17-22
25.28x17	19x46				

Stand na 19. 11-16

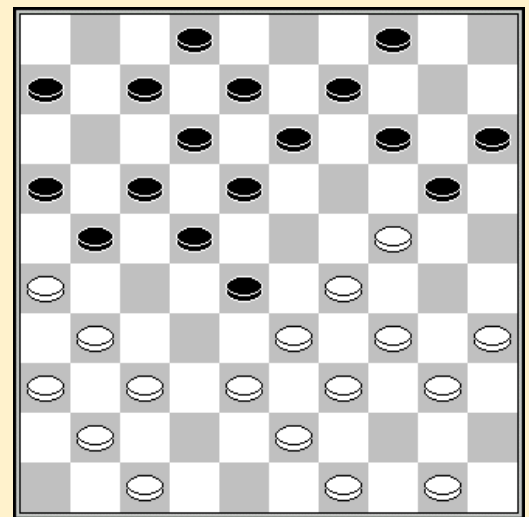

Mark Werrebrouck - Bernard Lemmens 0-2
1:15/1:15

01.32-28	19-23	28x19	14x23	35-30	20-25
04.40-35	10-14	33-28	23x32	37x28	15-20
07.41-37	05-10	46-41	13-19	39-33	08-13
10.38-32	17-21	31-27	21-26	36-31	11-17
13.41-36	02-08	42-38	17-22	28x17	12x21
16.47-42	07-12	44-39	01-07	50-44	20-24
19.44-40	10-15	27-22	18x27	31x22	04-10
22.22-17	07-11	34-29	25x23	39-34	11x22
25.33-29	24x33	38x07	22-27	42-38	27-31
28.36x27	08-12	07x18	13x33		

Stand na 22. 07-11

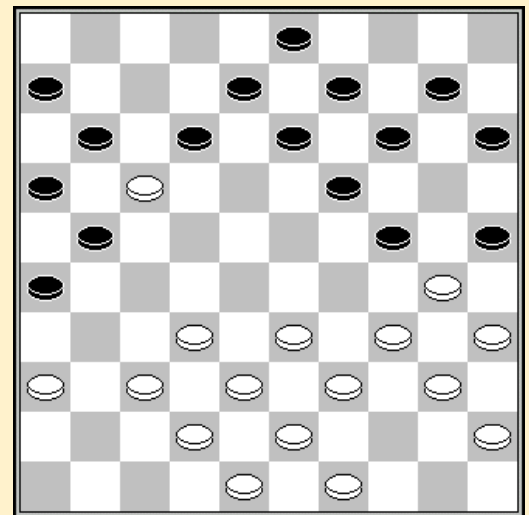

Valere Hermans - Stephan Michiels 1-1 1:50/1:59
 01.32-27 17-21 34-29 21x32 37x28 11-17 40-34 19-23 28x19 14x23 45-40 10-14
 07.41-37 14-19 29-24 20x29 33x24 19x30 34x25 05-10 46-41 10-14 39-33 06-11
 13.40-34 13-19 34-30 08-13 30-24 19x30 25x34 14-19 44-39 02-08 35-30 17-21
 19.31-26 01-06 26x17 12x21 38-32 07-12 30-24 19x30 34x25 21-27 32x21 16x27
 25.42-38 18-22 39-34 11-17 50-45 13-18 37-31 08-13 41-37 06-11 47-42 09-14
 31.34-30 15-20 33-29 23x34 30x39 13-19 39-33 19-23 45-40 23-28 40-35 28x39
 37.43x34 20-24 49-43 18-23 43-39 04-09 38-33 09-13 42-38 13-19 34-30 23-29
 43.31-26 11-16 37-31 29-34 25-20 34x32 20x29 12-18 29-24 16-21 24x13 18x09
 49.48-43 09-13 30-24 13-18 35-30 14-19 24x13 18x09 30-24

Eric Conrad - Yves Vandenberg 1-1 2:25/2:40
 01.32-28 17-21 37-32 11-17 41-37 07-11 31-26 19-23 28x19 14x23 46-41 21-27
 07.32x21 16x27 35-30 20-25 33-29 10-14 40-35 01-07 37-31 17-22 45-40 12-17
 13.41-37 08-12 37-32 11-16 32x21 16x27 38-32 27x38 43x32 03-08 32-28 22x24
 19.30x28 14-20 42-38 07-11 47-42 05-10 49-43 10-14 50-45 04-10 31-27 14-19
 25.27-21 10-14 42-37 20-24 38-33 14-20 34-30 25x34 40x29 20-25 29x20 25x14
 31.37-31 14-20 44-40 09-14 40-34 20-25 34-30 25x34 39x30 17-22 28x17 11x22
 37.31-27 22x31 26x37 19-23 21-16 15-20 45-40 13-19 43-38 20-24 48-42 08-13
 43.37-31 2- 7 31-27 06-11 36-31 11-17 31-26 17-22 26-21 22x31 21-17 12x21
 49.16x36 07-12 40-34 12-17 33-29 24x33 38x29 17-21 36-31 23-28 42-37

Rudi Claes - Marc De Meulenaere 2-0 2:01/1:57
 01.33-28 17-22 28x17 12x21 34-30 21-26 30-25 07-12 39-33 19-23 44-39 20-24
 07.32-28 23x32 37x28 26x37 41x32 01-07 46-41 11-17 41-37 07-11 37-31 17-21
 13.40-34 14-20 25x14 10x19 50-44 05-10 34-29 10-14 29x20 15x24 44-40 12-17
 19.39-34 08-12 34-29 14-20 43-39 20-25 29x20 25x14 40-34 04-10 34-30 02-08
 25.45-40 19-24 30x19 13x24 40-34 14-19 31-26 18-23 36-31 12-18 31-27 09-13
 31.47-41 03-09 34-30 17-22 26x17 22x31 41-36 11x22 28x17 23-29 36x27 29-34
 37.33-29 24x44 30x50 19-24 42-37 10-14 37-31 14-19 31-26 08-12 17x08 13x02
 43.38-33 06-11 49-43 11-17 33-28 02-08 43-38 18-22 27x18 08-13 48-42 13x33
 49.38x20 17-22 32-27 22x31 26x37 16-21

Stand

Hubner G.	11	Verschueren D.	8
Lemmens B.	10	Werrebrouck M.	8
Casaril P.	9	Conrad E.	7
Michiels S.	9	Claes R.	6
Schalley R.	9	De Meulenaere M.	5
Vandenberg Y.	9	Hermans V.	5

Ronde 9 07/05/1997

Georges Hubner - Mark Werrebrouck 2-0 2:08/2:42
 01.32-28 20-25 33-29 18-22 39-33 14-20 44-39 20-24 29x20 25x14 50-44 12-18
 07.37-32 07-12 41-37 01-07 46-41 19-23 28x19 14x23 32-28 23x32 37x28 16-21
 13.41-37 11-16 31-26 13-19 35-30 09-13 30-25 10-14 37-31 03-09 34-30 05-10
 19.30-24 19x30 25x34 14-19 42-37 10-14 34-30 07-11 37-32 04-10 40-35 19-23
 25.28x19 14x23 31-27 22x31 26x37 21-27 32x21 16x27 30-25 09-14 44-40 18-22
 31.33-29 23x34 40x29 17-21 45-40 21-26 39-33 11-16 40-34 06-11 34-30 16-21
 37.30-24 12-18 38-32 27x38 43x32 21-27 32x21 26x17 37-32 13-19 24x13 8x19
 43.48-42 11-16 42-38 19-23 35-30 23x34 30x39 14-19 36-31 10-14 49-44 02-08
 49.32-27 19-23 38-32 14-19 47-41 08-13 41-36 22-28 33x11 16x07 27-21 18-22
 55.31-27 22x31 36x27

Yves Vandenberg - Patrick Casaril 0-2
 01.35-30 20-25 40-35 15-20 45-40 20-24
 04.33-29 24x33 38x29 16-21 42-38 21-26
 07.47-42 10-15 50-45 11-16 39-33 07-11
 10.44-39 01-07 29-23 19x28 32x23 18x29
 13.34x23 25x34 40x29 16-21 38-32 11-16
 16.31-27 13-18 39-34 09-13 35-30 15-20
 19.43-39 20-25 45-40 14-20 42-38 07-11
 22.49-43 05-10 30-24 17-22 24x15 22x42
 25.48x37 21-27 32x21 26x17 40-35 16-21
 28.37-32 11-16 41-37 06-11 32-28 10-14
 31.34-30 25x34 39x30 21-27 30-25 17-21
 34.35-30 14-19 23x14 27-32 38x27 21x34
 37.30x39 13-19 14x23 18x49

1:55/1:45

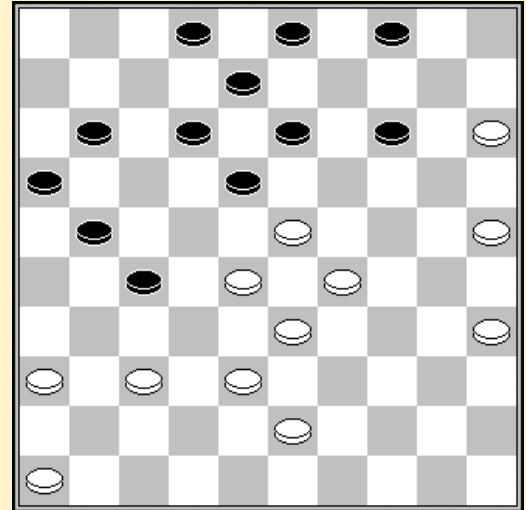

Stand na 33. 17-21

Bernard Lemmens - Ronald Schalley 2-0 1:58/1:59
 01.32-28 16-21 31-26 11-16 38-32 18-22 43-38 13-18 37-31 21-27 32x21 16x27
 07.49-43 09-13 41-37 19-23 28x19 14x23 47-41 06-11 33-29 20-25 29-24 11-16
 13.34-29 23x34 39x30 25x34 40x29 10-14 37-32 04-09 32x21 16x27 44-39 18-23
 19.29x18 12x23 35-30 07-11 45-40 14-20 39-33 20x29 33x24 23-28 50-44 09-14
 25.44-39 13-18 26-21 17x37 41x12 8x17 46-41 01-07 41-37 07-12 39-33 14-20
 31.37-31 20x29 33x24 02-08 43-39 11-16 40-35 17-21 39-34 21-26 42-37 16-21
 37.30-25 03-09 34-30 12-17 48-43 09-13 43-39 13-18 39-33 08-12 24-20 15x24
 43.30x19 05-10 25-20 18-23 19x28 12-18 28-23 18x29 33x24

Stephan Michiels - Rudi Claes 1-1 0:17/1:36
 01.32-28 18-23 33-29 23x32 37x28 17-21 28-23 19x28 29-24 20x29 34x32 13-18
 07.39-33 09-13 44-39 21-26 41-37 14-19 40-34 10-14 35-30 05-10 47-41 04-09
 13.45-40 11-17 40-35 06-11 30-25 17-22 34-30 01-06 49-44 22-27 31x22 18x27
 19.32x21 26x17 37-32 12-18 41-37 07-12 46-41 17-22 33-28 22x33 39x28 15-20
 25.28-23 19x28 32x23 18x29 30-24 10-15 24x33 13-18 35-30 09-13 44-40 11-17
 31.37-32 13-19 40-35 17-21 41-37 08-13 33-29 19-23 50-44 23x34 30x39 20-24
 37.44-40 06-11 40-34 13-19 34-30 18-23 39-33 12-18 37-31

Danny Verschueren - Eric Conrad 0-2 2:59/2:44
 01.33-29 17-21 39-33 21-26 44-39 11-17 32-28 06-11 37-32 26x37 42x31 20-24
 07.29x20 15x24 41-37 10-15 50-44 18-23 34-30 12-18 46-41 07-12 28-22 17x28
 13.33x22 18x27 31x22 11-17 22x11 16x07 39-33 14-20 44-39 20-25 47-42 25x34
 19.40x20 15x24 32-28 23x32 37x28 12-18 39-34 05-10 49-44 08-12 44-40 02-08
 25.42-37 09-14 37-32 04-09 41-37 01-06 36-31 10-15 43-39 18-23 48-43 12-18
 31.31-27 08-12 37-31 06-11 31-26 11-16 34-30 14-20 28-22 20-25 39-34 15-20
 37.22-17 12x21 26x17 07-12 17x08 13x02 27-21 16x27 32x21 02-07 38-32 07-12
 43.21-16 12-17 32-27 03-08 27-21 17x26 16-11 26-31 11-07 31-36 43-38 36-41
 49.07-02 08-13 02-16 41-46 16- 2 09-14 34-29 25x34 35-30 24x44 29x49 20-25
 55.45-40 46-41 40-35 41-46 35-30 25x34 33-29 23-28 29x40 19-23 02x05 28-32

Marc De Meulenaere - Valere Hermans 0-2 1:55/1:45
 01.32-28 17-21 37-32 21-26 41-37 11-17 34-29 17-22 28x17 12x21 33-28 19-23
 07.28x19 13x33 38x29 14-19 40-34 09-13 45-40 10-14 43-38 04-09 50-45 07-12
 13.31-27 01-07 46-41 05-10 49-43 07-11 34-30 19-23 39-34 11-17 30-25 20-24
 19.29x20 15x24 34-30 13-19 44-39 08-13 38-33 02-08 42-38 17-22 47-42 22x31

25.36x27	12-17	33-28	10-15	39-33	17-22	28x17	21x12	33-28	24-29	41-36	06-11
31.37-31	26x37	42x31	12-17	40-34	29x40	45x34	15-20	31-26	08-12	38-33	20-24
37.43-38	03-08	48-42	23-29	34x23	18x29	42-37	13-18	37-31	18-23	27-22	09-13
43.31-27	14-20	25x14	19x10	30x19	13x24	28x30	17x39	30-25	10-14	32-28	39-44
49.38-32	11-17	35-30	08-13								

Stand

Hubner G.	13	Vandeberg Y.	9
Lemmens B.	12	Verschueren D.	8
Casaril P.	11	Werrebrouck M.	8
Michiels S.	10	Claes R.	7
Conrad E.	9	De Meulenaere M.	7
Schalley R.	9	Hermans V.	5

Ronde 10 09/05/1997

Georges Hubner - Marc De Meulenaere 2-0

01.32-28	18-23	33-29	23x32	37x28	20-25
04.41-37	17-21	39-33	15-20	44-39	19-24
07.37-32	21-26	50-44	26x37	32x41	14-19
10.41-37	10-14	46-41	16-21	37-32	21-26
13.41-37	05-10	32-27	12-17	38-32	10-15
16.28-23	19x28	32x23	4-10	42-38	11-16
19.38-32	07-11	34-30	25x34	39x19	13x24
22.44-39	01-07	40-34	08-13	43-38	17-21
25.27-22	02-08	47-42	13-19	32-28	07-12
28.38-32	20-25	29x20	15x24	42-38	10-15
31.49-43	11-17	22x11	6x17	36-31	08-13
34.31-27	24-30	35x24	19x30	27-22	14-20
37.22x11	16x 7	28-22	07-11	32-28	11-16
40.38-32	21-27	22x31	13-19	23x14	03-08
43.14x03	12-17	03x21	16x40	45x34	30-35
46.31-27	20-24	34-30	25x34	39x19	15-20
49.19-13	35-40	13-09	40-45	43-39	20-25
52.09-04	25-30	04-22	30-35	27-21	26x17

22x06

1:57/1:59

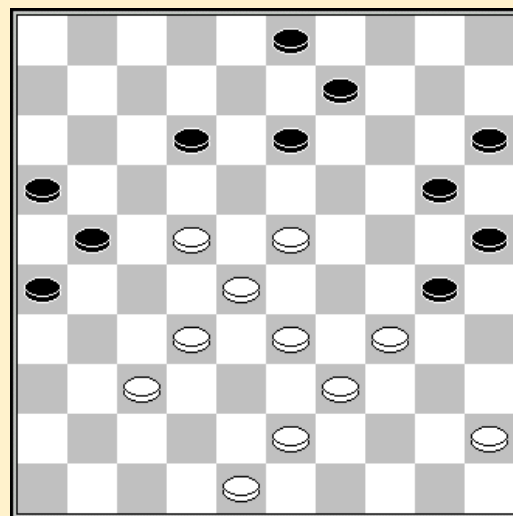

Stand na 40. 38-32

Ronald Schalley - Patrick Casaril 1-1

01.32-28	19-23	28x19	14x23	37-32	10-14
04.41-37	14-19	46-41	05-10	35-30	20-25
07.40-35	10-14	44-40	14-20	32-28	23x32
10.37x28	18-23	38-32	12-18	42-38	07-12
13.41-37	20-24	34-29	23x34	40x20	25x34
16.39x30	15x24	43-39	18-23	50-44	12-18
19.47-42	01-07	44-40	07-12	39-34	16-21
22.49-43	09-14	31-27	21-26	43-39	02-07
25.30-25	17-22	28x17	11x31	36x27	04-10
28.34-30	24-29	33x24	23-28	32x23	18x20
31.39-33	10-15	38-32	13-18	33-28	20-24
34.48-43	03-09	43-39	08-13	39-33	18-23
37.25-20	14x34	40x20	15x24	35-30	24x35
40.33-29	23x34	27-21	26x17	28-22	17x28
43.32x03	12-17	03x21	34-39		

Stand na 36. 18-23

1:58/1:49

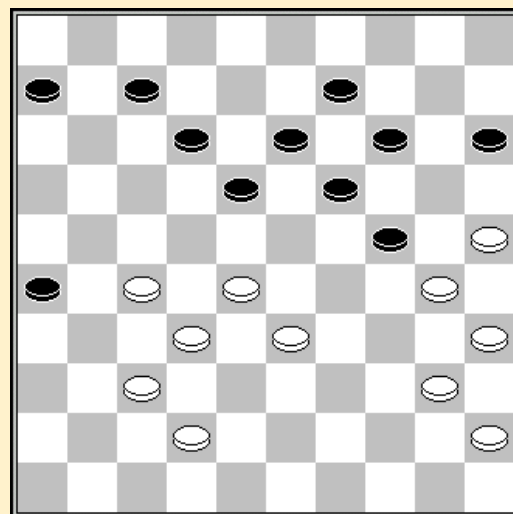

Bernard Lemmens - Stephan Michiels 1-1 2:11/2:29

01.32-28	20-25	37-32	14-20	41-37	10-14	46-41	05-10	31-26	20-24	36-31	15-20
07.41-36	10-15	34-29	18-23	29x18	12x23	47-41	04-10	31-27	07-12	36-31	12-18
13.41-36	08-12	40-34	02-08	34-30	25x34	39x30	17-22	28x17	11x22	30-25	06-11
19.44-39	11-17	27-21	16x27	32x21	24-29	33x24	20x29	39-33	19-24	37-32	14-19
25.45-40	10-14	43-39	14-20	25x14	19x10	39-34	10-14	49-44	14-20	31-27	22x31
31.36x27	09-14	34-30	14-19	30-25	01-07	25x14	19x10	33-28	13-19	44-39	15-20
37.40-34	29x40	35x44	18-22	27x29	24x22	39-33	08-13	44-39	13-18	50-44	19-24
43.48-43	10-15	21-16	03-08	39-34	08-13	32-28	07-11	16x07	12x01	26-21	17x26
49.28x17	26-31	44-39	20-25	42-37	31x42	38x47	24-30	47-42	30-35	43-38	13-19
55.42-37	15-20	37-32	20-24	17-11							

Valere Hermans - Yves Vandenberg 0-2 2:26/2:32

01.33-28	20-25	39-33	14-20	44-39	10-14	31-27	05-10	50-44	19-23	28x19	14x23
07.33-28	09-14	28x19	14x23	38-33	13-19	33-28	17-22	28x17	11x31	36x27	10-14
13.42-38	04-09	47-42	08-13	27-21	16x27	32x21	06-11	21-16	11-17	38-32	17-22
19.43-38	02-08	49-43	01-06	41-36	12-17	36-31	08-12	31-26	03-08	46-41	07-11
25.16x07	12x01	38-33	01-07	42-38	08-12	32-28	23x32	37x28	18-23	41-36	23x32
31.38x18	13x22	36-31	12-18	43-38	07-12	38-32	06-11	32-27	19-23	48-43	09-13
37.34-29	23x34	40x29	22-28	33x22	17x28	43-38	14-19	38-32	28x37	31x42	12-17
43.42-38	11-16	38-32	19-23	39-34	13-19	44-39	19-24	39-33	17-22	45-40	22x31
49.26x37	16-21	37-31	21-26	31-27	18-22	29x18	22x31	34-29	31-36	18-13	36-41
55.13-09	26-31	09-03	31-36	40-34	41-46	03-17	46x30	17-50	24x33	35x24	20x29
61.50x28											

Rudi Claes - Danny Verschueren 1-1 2:26/2:32

01.34-30	17-22	30-25	11-17	40-34	19-23	45-40	06-11	34-30	01-06	50-45	14-19
07.25x14	9x20	30-25	04-09	25x14	9x20	31-27	22x31	36x27	10-14	41-36	17-21
13.33-28	05-10	35-30	20-25	38-33	25x34	39x30	11-17	30-25	15-20	43-38	07-11
19.44-39	10-15	37-31	21-26	49-44	26x37	42x31	17-22	28x17	11x22	31-26	22x31
25.36x27	02-07	46-41	07-11	41-36	12-17	40-35	08-12	47-42	03-08	33-28	23-29
31.39-33	18-23	33x24	20x29	44-40	13-18	48-43	29-34	40x29	23x34	36-31	19-24
37.38-33	08-13	42-38	13-19	43-39	34x43	38x49	14-20	25x23	18x38	32x43	12-18
43.28-23	18x29	43-39	29-33	39x28	17-21	26x17	11x33	49-43	06-11	31-26	11-17
49.45-40	15-20	43-39	33x44	40x49	24-29	49-43	29-34	26-21	17x26	27-22	26-31
55.22-18	31-37	18-12	37-42	12-07							

Mark Werrebrouck - Eric Conrad 1-1 1:20/1:58

01.32-28	17-22	28x17	11x22	37-32	12-17	41-37	06-11	32-27	19-23	34-29	23x34
07.40x29	14-19	29-24	20x29	33x24	19x30	35x24	07-12	45-40	01-06	38-33	17-21
13.46-41	21x32	37x17	12x21	31-26	10-14	26x17	11x22	42-38	16-21	48-42	21-26
19.50-45	22-27	41-37	14-19	40-34	19x30	34x25	18-23	44-40	05-10	33-29	23x34
25.40x29	10-14	39-33	08-12	38-32	27x38	43x32	06-11	32-28	14-19	29-24	19x30
31.25x34	13-19	42-38	12-18	33-29	03-08	38-32	19-24	29x20	15x24	36-31	08-12
37.31-27	24-29	34x23	18x29	27-21	26x17	28-22	17x28	32x34	12-18	34-29	11-17
43.49-43	17-22	45-40	09-14	37-32							

Stand

Hubner G.	15	Schalley R.	10
Lemmens B.	13	Verschueren D.	9
Casaril P.	12	Werrebrouck M.	9
Michiels S.	11	Claes R.	8
Vandenberg Y.	11	De Meulenaere M.	7
Conrad E.	10	Hermans V.	5

Yves Vandeberg - Rudi Claes 1-1 1:49/1:55
 01.31-26 18-23 34-29 23x34 40x29 12-18 32-28 19-23 28x19 14x34 39x30 10-14
 07.37-32 07-12 41-37 4-10 46-41 20-24 30x19 13x24 44-39 08-13 50-44 02-08
 13.44-40 14-20 39-34 20-25 43-39 10-14 48-43 05-10 36-31 14-19 34-29 01-07
 19.29x20 25x14 33-29 14-20 38-33 19-24 42-38 10-14 40-34 14-19 34-30 09-14
 25.41-36 03-09 30-25 17-21 26x17 11x22 32-28 07-11 28x17 11x22 38-32 22-28
 31.32x23 19x28 33x22 24x44 49x40 18x27 31x22 06-11 43-38 12-17 38-32 17x28
 37.32x23 13-19 23-18 20-24 47-42 15-20 40-34 24-29 34x23 19x28 45-40

Danny Verschuieren - Valere Hermans 2-0 1:57/1:02
 01.33-29 20-25 32-28 17-21 39-33 11-17
 04.44-39 06-11 31-26 19-23 28x19 14x23
 07.37-31 10-14 50-44 01-06 35-30 14-19
 10.40-35 09-14 44-40 14-20 30-24 19x30
 13.35x24 4-10 42-37 03-09 48-42 23-28
 16.33x22 17x28 26x17 11x22 38-33 09-14
 19.42-38 06-11 31-26 11-17 37-31 17-21
 22.26x17 22x11 33x22 18x27 31x22 12-18
 25.39-33 18x27 29-23 20x18 38-32 27x29
 28.34x01 08-12 01x20 15x24 41-37 10-14
 31.37-32 14-19 32-28 02-07 46-41 11-17
 34.41-37 07-12 36-31 16-21 37-32 25-30
 37.31-27 21-26 43-38 24-29 47-41 26-31
 40.27x36 12-18 32-27 18-23 38-33 23x21
 43.33x13

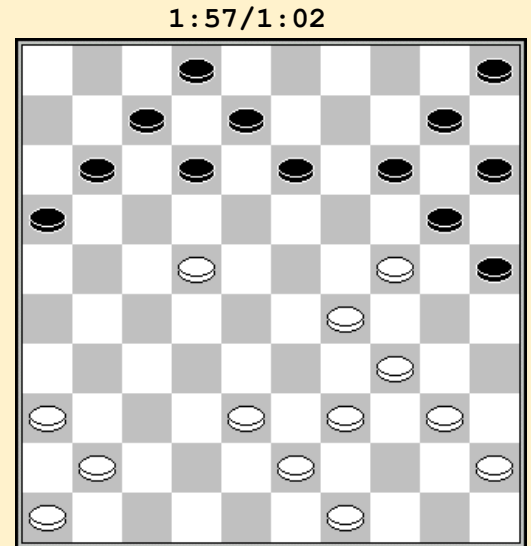

Stand na 24. 31x22

	1	2	3	4	5	6	7	8	9	10	11	12	+	=	-	Pt
Hubner G.	X	1	1	1	1	1	1	2	2	2	2	2	5	6	0	16
Casartil P.	1	X	1	1	1	2	0	1	1	2	2	2	4	6	1	14
Lemmens B.	1	1	X	1	2	1	1	1	1	2	2	1	3	8	0	14
Michiels S.	1	1	1	X	1	1	0	2	1	1	1	2	2	8	1	12
Schalley R.	1	1	0	1	X	1	2	2	1	1	1	1	2	8	1	12
Vandeberg Y.	1	0	1	1	1	X	2	1	1	1	2	1	2	8	1	12
Verschuieren D.	1	2	1	2	0	0	X	0	1	1	2	1	3	5	3	11
Conrad E.	0	1	1	0	0	1	2	X	2	1	1	1	2	6	3	10
Claes R.	0	1	1	1	1	1	1	0	X	0	1	2	1	7	3	9
Werrebrouck M.	0	0	0	1	1	1	1	1	2	X	1	1	1	7	3	9
Hermans V.	0	0	0	1	1	0	0	1	1	1	X	2	1	5	5	7
De Meulenaere M.	0	0	1	0	1	1	1	1	0	1	0	X	0	6	5	6

2de KLASSE

Ronde 1 20/04/1997

Paul Debongnie - Frans Thuysbaert 1-1 1:36/1:38

01.32-28	20-24	34-30	14-20	30-25	10-14	37-32	18-23	41-37	12-18	46-41	07-12
07.40-34	24-29	33x24	20x40	45x34	05-10	34-30	17-22	28x17	11x22	39-33	23-28
13.32x23	19x39	44x33	14-19	37-32	10-14	41-37	01-07	31-26	18-23	33-28	22x33
19.38x18	12x23	43-38	14-20	25x14	09x20	30-25	20-24	38-33	04-09	42-38	07-12
25.47-42	12-18	49-43	15-20	25x14	09x20	37-31	20-25	50-45	08-12	43-39	12-17
31.31-27	17-22	48-43	22x31	26x37	24-30	35x24	19x30	45-40	30-35	36-31	35x44
37.39x50	03-08	31-27	06-11	43-39	11-17	50-45	17-22	39-34	22x31	37x26	08-12
43.33-29	12-17	34-30	25x34	29x40							

Ewa Schalley-Minkina - Herni Grau 2-0 1:26/1:50

01.32-28	18-22	37-32	12-18	41-37	07-12
04.46-41	01-07	34-29	19-23	28x19	14x34
07.39x30	22-27	31x22	17x39	44x33	10-14
10.30-25	16-21	50-44	21-26	44-39	11-17
13.40-34	17-22	32-27	22x31	36x27	18-23
16.34-29	23x34	39x30	04-10	37-32	20-24
19.30x19	14x23	43-39	15-20	25x14	10x19
22.35-30	05-10	41-37	10-15	39-34	07-11
25.30-25	15-20	25x14	19x10	49-44	12-18
28.33-28	09-14	28x19	13x24	32-28	14-19
31.37-32	18-23	42-37	10-14	47-42	08-12
34.44-40	11-16	38-33	14-20	42-38	03-08
37.48-42	12-18	28-22	08-13	22-17	02-08
40.17-12	18x07	33-29	24x33	38x09	

Stand na 39. 22-17

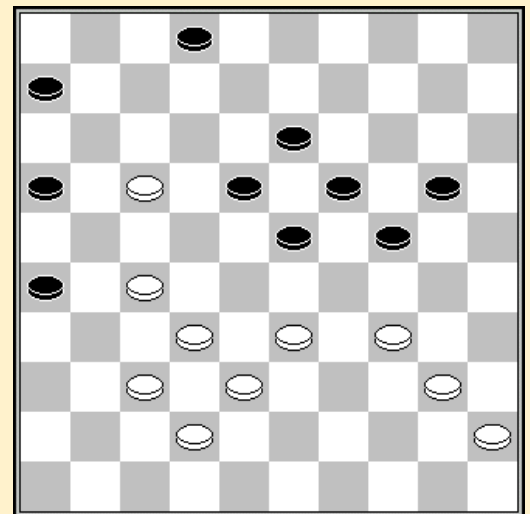

Daniel Domb - Maarten Copers 1-1 2:14/2:20

01.33-28	17-21	39-33	21-26	44-39	18-23	31-27	12-18	49-44	07-12	37-31	26x37
07.42x31	01-07	41-37	23-29	34x23	18x29	33x24	20x29	47-42	14-20	46-41	19-24
13.39-33	10-14	44-39	13-19	31-26	09-13	36-31	05-10	41-36	20-25	27-22	14-20
19.31-27	10-14	40-34	29x40	35x44	03-09	45-40	13-18	22x13	9x18	39-34	18-22
25.27x18	12x23	36-31	04-09	31-27	09-13	44-39	08-12	50-45	24-30	34-29	23x34
31.40x29	19-24	27-21	16x27	32x21	14-19	38-32	13-18	21-17	12x21	26x17	11x22
37.28x17	07-11	32-28	11x22	28x17	02-08	37-32	19-23	42-37	23x34	32-27	08-13
43.27-22	18x27	17-12	06-11	48-42	13-19	42-38	19-23	37-32	34-40	45x34	30-35
49.32x21	24-29	33x24	20x40	39-34	40x29	12-08	23-28	08-03	28-33	21-16	33x42
55.16x07	42-48	43-38	35-40	03-17	40-45	17-50	48-34	07-02	34-40	02-16	29-34

Geert Vercruyssen - Veronique Denys 1-1 2:17/2:42

01.32-28	19-23	28x19	14x23	37-32	10-14	41-37	05-10	46-41	14-19	35-30	10-14
07.30-25	17-21	31-26	21-27	32x21	16x27	33-29	20-24	29x20	15x24	38-33	24-30
13.34-29	23x34	40x29	30-35	29-24	19x30	25x34	04-10	43-38	11-17	48-43	06-11
19.45-40	01-06	50-45	10-15	34-29	11-16	29-24	07-11	40-34	14-19	45-40	19x30
25.34x25	09-14	33-29	03-09	40-34	02-07	38-33	14-19	37-31	16-21	31x22	17x28
31.26x17	12x21	33x22	18x27	39-33	07-12	25-20	15x24	29x20	12-18	20-15	09-14
37.43-39	21-26	41-37	18-23	33-29	13-18	29-24	19x30	34x25	18-22	49-43	23-29
43.43-38	29-34	39x30	35x24	44-39	22-28	38-32	27x38	42x22	08-13	37-32	24-29
49.47-42	11-17	22x11	06x17	42-38	17-22	32-27	22x31	36x27	13-18	25-20	14x25

55.15-10 29-34 39x30 25x34 10-04 18-22 27x18

Ronde 2 03/05/1997

Herni Grau - Rik Devroe 0-2 2:02/1:48
 01.34-29 17-22 40-34 20-25 45-40 14-20 31-26 20-24 29x20 25x14 35-30 19-23
 07.30-25 14-20 25x14 10x19 37-31 22-27 31x22 18x27 32x21 16x27 41-37 13-18
 13.50-45 08-13 33-29 05-10 37-31 02-08 31x22 18x27 29x18 13x22 42-37 12-18
 19.37-31 09-13 39-33 19-23 34-29 23x34 40x29 10-14 43-39 14-19 48-43 07-12
 25.44-40 01-07 38-32 27x38 43x32 15-20 31-27 22x31 26x37 11-17 46-41 17-22
 31.40-34 19-24 45-40 22-28 32x23 20-25 29x20 18x38 20-15 13-18 36-31 18-23
 37.31-27 23-28 41-36 03-09 36-31 09-13 31-26 13-18 26-21 06-11 37-31 18-22
 43.27x18 12x23 31-27 08-13 40-35 13-18 35-30 28-32 21-16 32x21 16x27 07-12
 49.47-42 38x47 30-24 47x20 15x24 11-17

Maarten Copers - Paul Debongnie 2-0 1:12/2:00
 01.32-28 19-23 28x19 14x23 37-32 10-14 41-37 05-10 34-30 20-25 31-27 25x34
 07.40x29 23x34 39x30 18-22 27x18 12x23 46-41 07-12 30-25 12-18 35-30 01-07
 13.33-29 23x34 30x39 18-23 39-33 07-12 44-39 12-18 50-44 14-19 36-31 10-14
 19.31-27 14-20 25x14 09x20 41-36 04-09 44-40 20-25 40-35 08-12 33-28 02-08
 25.39-33 17-22 28x17 11x31 36x27 19-24 33-28 13-19 38-33 09-13 42-38 06-11
 31.43-39 11-17 49-44 03-09 47-41 17-22 28x17 12x21 33-28 09-14 44-40 14-20
 37.39-34 21-26 41-36 26-31 37x26 24-30 35x24 19x39 28x19 13x24 32-28 18-23
 43.28x30 25x34 40x29 39-44 38-33 20-24 29x20 15x24 48-43 24-30 43-39 16-21
 49.39x50 21x32 36-31 30-34 31-27 32x21 26x17 08-13 45-40 34x45 17-12

Frans Thuysbaert - Ewa Schalley-Minkina 0-2 1:58/1:38
 01.34-30 20-25 32-28 25x34 39x30 16-21
 04.37-32 21-26 32-27 26x37 41x32 19-23
 07.28x19 14x23 44-39 10-14 33-28 05-10
 10.28x19 14x23 39-33 17-22 46-41 22x31
 13.36x27 11-17 41-37 07-11 50-44 01-07
 16.44-39 17-22 49-44 22x31 37x26 11-17
 19.30-25 10-14 33-29 23x34 40x29 14-20
 22.25x14 9x20 39-33 07-11 43-39 20-25
 25.44-40 04-09 40-34 09-14 45-40 14-19
 28.29-24 19x30 35x24 18-23 48-43 13-18
 31.33-28 03-09 28x19 18-23 19x28 17-21
 34.26x17 11x35 43-39 09-14 34-29 14-20
 37.32-28 25-30 29-23 20x18

Stand na 30. 13-18

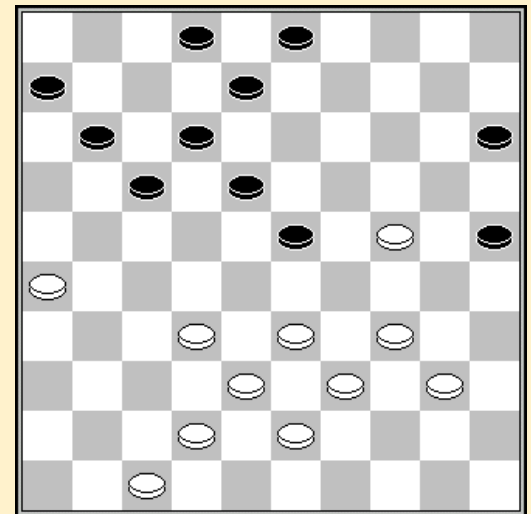

Veronique Denys - Daniel Domb 1-1 2:57/2:45
 01.32-28 19-23 28x19 14x23 37-32 10-14 41-37 05-10 46-41 14-19 35-30 20-25
 07.33-29 10-14 40-35 17-21 45-40 21-26 31-27 14-20 50-45 11-17 27-21 16x27
 13.32x21 09-14 21-16 03-09 38-33 06-11 37-32 01-06 41-37 17-22 42-38 11-17
 19.47-42 06-11 30-24 19x30 35x24 14-19 40-35 19x30 35x24 13-19 24x13 8x19
 25.34-30 23x34 33-28 22x33 38x40 25x34 39x30 20-25 44-39 25x34 39x30 18-23
 31.43-38 09-14 40-35 15-20 30-25 20-24 45-40 12-18 49-43 07-12 16x07 02x11
 37.32-27 17-22 43-39 22x31 36x27 11-17 27-21 04-09 21-16 09-13 37-31 26x37
 43.42x31 18-22 48-42 13-18 38-33 14-20 25x14 19x10 42-38 10-15 31-26 22-27
 49.26-21 17x26 16-11 26-31 11-06 31-36 40-34 36-41 34-30 41-46 30x28 46x23

55.06-01	27-31	01-06	31-36	06-11	36-41	11-16	23-14	35-30	41-46	33-29	18-22
61.38-33	14-37	16-49	12-17	49-35	22-27	30-25	15-20	25x14	37x05	29-24	17-21
67.39-34	21-26	34-30	27-31	30-25	31-37	33-29	26-31	25-20	31-36	20-15	5-14
73.35-40	36-41	40-45	41-47	29-23							

Stand

Minkina E.	4	Debognie P.	1
Copers M.	3	Thuysbaert F.	1
Denys V.	2	Vercruysse G.	1
Devroe R.	2	Grau H.	0
Domb D.	2		

Ronde 3 04/05/1997

Maarten Copers - Frans Thuysbaert	1-1	2:13/2:10
01.33-28	17-22	28x17 12x21 31-26 07-12 26x17 12x21 39-33 01-07 44-39 07-12
07.36-31	21-26	31-27 11-17 33-28 17-22 28x17 12x21 39-33 19-23 50-44 02-07
13.44-39	07-11	34-30 14-19 41-36 10-14 30-25 20-24 40-34 24-29 33x24 19x30
19.35x24	14-20	25x14 09x40 45x34 04-09 49-44 05-10 44-40 10-14 40-35 14-19
25.38-33	09-14	42-38 14-20 34-30 20-24 47-42 11-17 46-41 17-22 30-25 22x31
31.36x27	06-11	33-28 11-17 38-33 17-22 28x17 21x12 42-38 15-20 25x14 19x10
37.48-42	24-29	33x24 23-28 32x23 18x20 38-33 10-14 37-32 14-19 39-34 20-25
43.42-38	03-09	41-37 12-18 33-28 19-24 43-39 09-14 38-33 14-19 37-31 26x37
49.32x41	18-23	28-22 08-12 41-36 13-18 22x13 19x08

Veronique Denys - Herni Grau	2-0	2:02/1:59
01.32-28	18-22	37-32 12-18 41-37 07-12 46-41 01-07 34-30 20-25 30-24 19x30
07.35x24	14-20	33-29 22x33 39x28 17-21 29-23 20x29 23x34 21-26 31-27 11-17
13.27-21	16x27	32x21 10-14 44-39 14-19 39-33 05-10 50-44 10-14 44-39 07-11
19.21-16	14-20	16x07 02x11 37-32 09-14 41-37 04-10 40-35 03-09 49-44 11-16
25.44-40	20-24	37-31 26x37 42x31 18-23 34-29 23x34 40x20 15x24 47-42 13-18
31.42-37	18-23	31-27 17-21 27-22 12-17 22x11 16x07 37-31 21-26 31-27 07-11
37.48-42	09-13	27-22 11-17 22x11 6x17 42-37 08-12 36-31 13-18 31-27 25-30
43.27-21	10-15	21-16 14-20 45-40 20-25 40-34 17-21 16x27 12-17 28-22 17x28
49.33x13	19x08	27-22 15-20

Rik Devroe - Geert Vercruysse	0-2	2:22/2:09
01.32-28	19-23	28x19 14x23 35-30 10-14 30-25 14-19 25x14 19x10 37-32 10-14
07.41-37	17-21	33-28 13-19 31-27 08-13 46-41 21-26 39-33 14-20 44-39 05-10
13.50-44	10-14	36-31 12-17 41-36 17-22 28x17 11x22 33-28 22x33 38x29 20-24
19.29x20	15x24	34-29 24x33 39x28 14-20 42-38 07-12 47-42 06-11 40-34 4-10
25.44-40	10-15	49-44 09-14 27-22 18x27 31x22 11-17 22x11 16x07 44-39 20-24
31.38-33	14-20	34-29 23x34 40x29 12-18 42-38 07-12 37-31 26x37 32x41 20-25
37.29x20	15x24	41-37 02-08 37-32 01-06 36-31 03-09 31-26 18-23 28-22 12-18
43.22-17	08-12	17x08 13x02 32-27 09-13 48-42 24-30 38-32 02-08 42-38 08-12
49.33-28	30-34	39x30 25x34 28-22 12-17 22x11 06x17 38-33 19-24 33-28 13-19
55.27-21	24-29	21x12 18x07 26-21 34-40 45x34 29x40 43-39 40-45

Paul Debognie - Ewa Schalley-Minkina	0-2	1:58/1:50
01.32-28	16-21	31-26 11-16 28-23 19x28 33x11 6x17 39-33 01-06 44-39 14-19
07.37-32	10-14	41-37 05-10 46-41 07-11 50-44 18-22 32-28 13-18 35-30 20-25
13.30-24	19x30	28-23 18x29 33x35 09-13 34-30 25x34 40x29 13-19 38-33 08-13
19.37-32	21-27	32x21 16x27 42-38 13-18 41-37 03-08 37-32 11-16 32x21 16x27

25.38-32	27x38	33x42	15-20	42-37	08-13	37-31	22-28	44-40	19-24	39-33	28x39
31.43x34	24x33	47-42	10-15	31-27	14-19	49-44	06-11	44-39	33x44	40x49	20-24
37.49-43	15-20	42-37	20-25	37-31	18-23	45-40	12-18	43-38	24-30	35x24	19x39
43.27-21	04-09	21x12	18x07	38-32	23-29						

Stand

Minkina E.	6	Domb D.	2
Copers M.	4	Thuysbaert F.	2
Denys V.	4	Debognie P.	1
Vercruyssen G.	3	Grau H.	0
Devroe R.	2		

Ronde 4 05/05/1997

Frans Thuysbaert - Herni Grau 0-2

01.34-30	20-25	32-28	25x34	39x30	16-21
04.37-32	21-26	32-27	26x37	41x32	11-16
07.46-41	07-11	41-37	15-20	44-39	20-25
10.50-44	25x34	39x30	10-15	44-39	01-07
13.49-44	17-21	40-34	05-10	30-24	19x30
16.34x25	14-19	37-31	10-14	35-30	04-10
19.30-24	19x30	25x34	18-23	28x19	14x23
22.34-29	23x34	39x30	12-18	30-25	10-14
25.31-26	07-12	26x17	11x31	36x27	12-17
28.47-41	02-07	43-39	07-11	45-40	14-19
31.40-35	18-23	35-30	15-20	25x14	09x20
34.41-37	17-21	33-28	08-12	38-33	21-26
37.30-25	20-24	42-38	24-29	33x24	19x30
40.28x17	11x33	39x28	26-31	25x34	31-36
43.44-40	36-41	40-35	41-47	34-30	16-21
46.28-23	21-26	32-28	26-31	23-19	31-36
49.28-22	36-41	22-18	41-46	19-13	06-11
52.30-24	47x15	18-12	15-42	48x37	

2:04/2:10

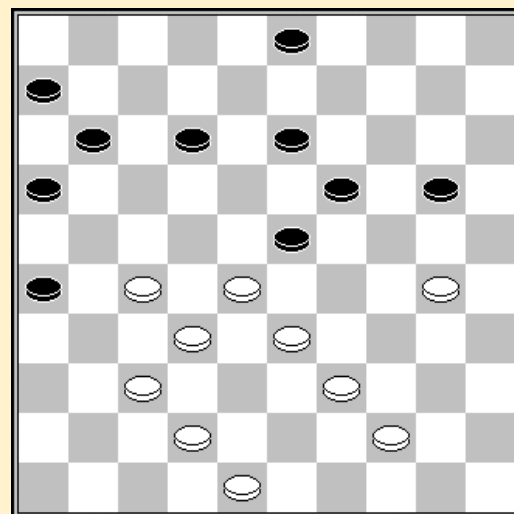

Stand na 36. 21-26

Daniel Domb - Paul Debognie 2-0

0:36/1:07

01.31-26	17-21	26x17	12x21	34-30	07-12
04.40-34	01-07	45-40	21-26	50-45	16-21
07.32-28	11-16	30-25	18-23	36-31	23x32
10.37x28	26x37	42x31	21-26	31-27	19-23
13.28x19	14x23	25x14	10x19	41-37	05-10
16.37-32	10-14	33-28	07-11	34-30	14-20
19.39-33	20-24	44-39	13-18	30-25	15-20
22.25x14	09x20	40-34	12-17	35-30	24x35
25.34-29	23x34	39x30	35x24	27-21	16x27
28.32x25					

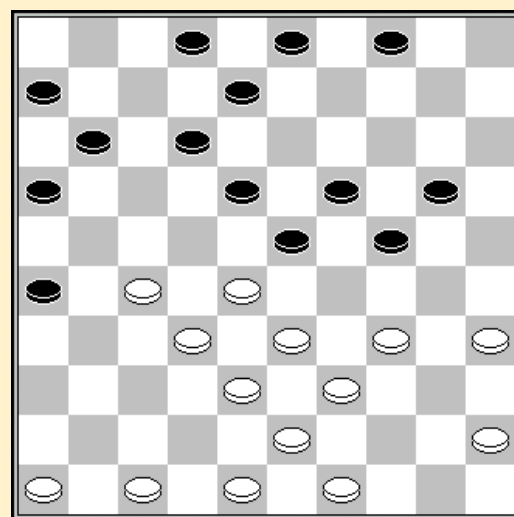

Stand na 23. 40-34

Geert Vercruysse - Maarten Copers 2-0
 01.34-29 20-25 40-34 14-20 45-40 19-23
 07.50-45 17-22 32-28 23x32 37x17 11x22
 07.41-37 10-14 46-41 14-19 29-24 19x30
 10.35x24 20x29 33x24 05-10 38-33 22-28
 13.33x22 18x27 31x22 12-18 43-38 18x27
 16.48-43 07-12 38-33 06-11 43-38 16-21
 19.34-29 11-16 40-34 01-07 45-40 07-11
 22.40-35 21-26 29-23 12-18 23x12 08x17
 25.33-28 17-21 37-32 10-14 39-33 11-17
 28.34-30 25x34 33-29 34x23 28x10 09-14
 31.10x08 02x13 42-37 17-22 44-39 13-18
 34.47-42 18-23 39-33 03-08 35-30 04-09
 37.33-28 22x33 38x18 27x47 30-25 47x20
 40.25x12

1:45/1:35

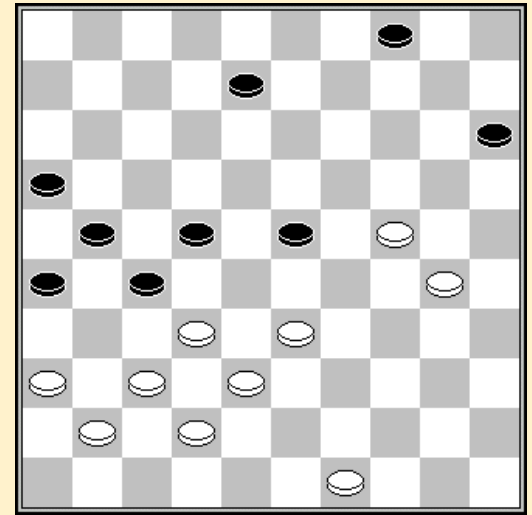

Stand na 36. 35-30

Ewa Schalley-Minkina - Rik Devroe 2-0 1:55/1:40
 01.34-29 19-23 40-34 14-19 45-40 19-24 32-28 23x32 37x28 17-22 28x17 11x22
 07.50-45 16-21 31-26 22-27 26x17 12x21 41-37 07-12 46-41 21-26 38-32 27x38
 13.43x32 18-22 48-43 01-07 43-38 07-11 49-43 02-07 32-27 22x31 36x27 11-17
 19.27-21 20-25 29x20 25x14 21-16 14-19 37-32 13-18 41-37 09-13 35-30 04-09
 25.30-25 07-11 16x07 12x01 34-29 01-07 40-34 17-22 25-20 15x24 29x20 07-12
 31.32-27 22x31 20-15 10-14 15-10 19-23 10x28 05-10 45-40 31-36 34-29 06-11
 37.40-34 11-17 28-23 17-22 34-30 10-15 30-24 09-14 33-28 22x33 39x28 03-09
 43.44-39 14-20 39-34 20-25 43-39 09-14

Stand

Minkina E.	8	Devroe R.	2
Vercruysse G.	5	Grau H.	2
Copers M.	4	Thuisbaert F.	2
Denys V.	4	Debognie P.	1
Domb D.	4		

Ronde 5 06/05/1997

Herni Grau - Paul Debognie 2-0 2:10/2:10
 01.32-28 19-23 28x19 14x23 33-28 23x32 37x28 17-22 28x17 12x21 31-26 07-12
 07.26x17 12x21 39-33 10-14 44-39 01-07 41-37 07-12 37-32 11-17 50-44 14-19
 13.46-41 05-10 41-37 10-14 34-30 20-25 33-28 25x34 40x29 21-27 32x21 17x26
 19.37-32 02-07 36-31 26x37 32x41 16-21 39-33 21-26 42-37 04-10 44-40 06-11
 25.49-44 11-16 44-39 18-23 29x18 12x32 37x28 19-23 28x19 14x23 41-37 07-12
 31.39-34 12-17 34-29 23x34 40x29 10-14 43-39 08-12 39-34 12-18 45-40 18-23
 37.29x18 13x22 34-29 17-21 40-34 09-13 34-30 22-27 30-25 13-18 29-23 18x29
 43.33x24 27-31 48-42 21-27 38-33 16-21 33-29 31-36 29-23 27-32 37x28 21-27
 49.23-18 27-31 18-12 31-37 42x31 26x37 12-07 37-41 07-02

Veronique Denys - Rik Devroe 2-0
 01.32-28 17-22 28x17 11x22 37-32 06-11
 04.41-37 01-06 31-26 22-27 32x21 16x27
 07.37-31 19-23 31x22 18x27 46-41 14-19
 10.34-30 13-18 30-25 08-13 25x14 9x20
 13.41-37 03-09 40-34 10-14 34-29 23x34
 16.39x30 19-23 30-25 20-24 44-39 13-19
 19.50-44 09-13 44-40 04-09 40-34 18-22
 22.34-29 23x34 39x30 13-18 37-31 18-23
 25.43-39 05-10 49-44 12-17 44-40 17-21
 28.26x28 23x34 40x20 15x24 31x22 07-12
 31.48-43 02-08 36-31 12-17 43-39 17x28
 34.33x22 08-12 39-33 09-13 42-38 12-17
 37.22-18 13x22 31-26 22-28 33x22 17x28
 40.26-21 24-29 45-40 19-24 30x19 14x23
 43.21-16 11-17 16-11 28-32 38x27 17-22
 46.27x18

1:59/1:52

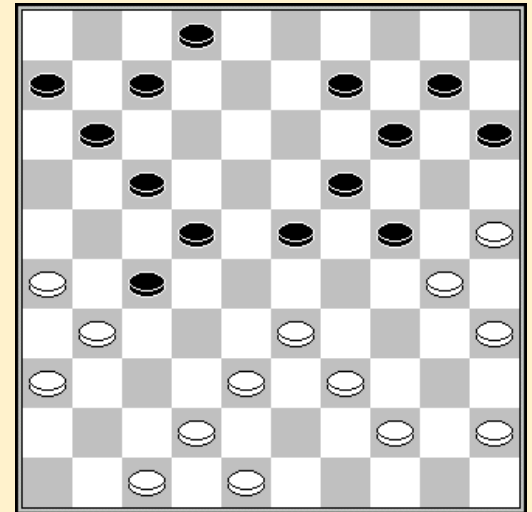

Stand na 26. 12-17

Geert Vercruyssen - Daniel Domb 1-1 2:02/1:39
 01.32-28 20-25 37-32 15-20 41-37 10-15 46-41 05-10 31-27 20-24 37-31 17-22
 07.28x17 12x21 41-37 21-26 32-28 07-12 37-32 26x37 42x31 14-20 47-42 10-14
 13.34-29 12-17 40-34 02-07 45-40 07-12 31-26 17-21 26x17 11x31 36x27 01-07
 19.27-22 18x27 32x21 16x27 28-23 19x28 33x31 24x33 39x28 14-19 38-32 19-24
 25.43-38 12-17 49-43 07-11 50-45 24-29 34x23 25-30 35x24 20x18 43-39 13-19
 31.40-34 09-13 44-40 04-09 39-33 18-23 48-43 13-18 34-29 23x34 40x29 19-24
 37.29x20 15x24 43-39 08-13 39-34 09-14 34-29 14-20 28-23 11-16 23x21 16x36
 43.42-37 13-18 45-40 18-22 29-23 06-11 37-31 36x27 32x21 11-16 23-18 16x27
 49.18-12 27-31 12-07 31-37 07-02

Maarten Copers - Ewa Schalley-Minkina 1-1 2:26/2:54
 01.33-28 18-23 34-30 12-18 30-25 20-24 39-33 07-12 44-39 14-20 25x14 09x20
 07.40-34 20-25 50-44 04-09 44-40 10-14 34-29 23x34 40x20 15x24 28-22 17x28
 13.33x22 18x27 31x22 05-10 36-31 02-07 41-36 10-15 46-41 14-20 49-44 12-18
 19.44-40 18x27 31x22 07-12 36-31 11-17 22x11 16x 7 32-28 12-18 31-27 07-11
 25.41-36 11-17 39-33 08-12 37-32 06-11 42-37 11-16 43-39 17-21 27-22 18x27
 31.28-23 19x28 33x31 21-26 32-28 13-18 39-33 09-13 47-42 03-08 31-27 01-07
 37.28-22 07-11 37-32 11-17 22x11 16x 7 33-28 13-19 42-37 08-13 48-43 24-30
 43.35x24 19x30 43-39 30-35 38-33 35x44 39x50 20-24 45-40 25-30 36-31 07-11
 49.28-22 11-16 33-28 15-20 50-44 12-17 22x11 16x07 28-22 13-19 22x13 19x08
 55.27-22 24-29 32-28 30-34 31-27 34x45 44-40 45x34 27-21 26x17 22x13 34-39

Stand

Minkina E.	9	Grau H.	4
Vercruyssen G.	6	Devroe R.	2
Denys V.	6	Thuysbaert F.	2
Copers M.	5	Debognie P.	1
Domb D.	5		

Stand

Minkina E.	11	Grau H.	4
Vercruysse G.	8	Devroe R.	2
Copers M.	7	Thuysbaert F.	2
Domb D.	7	Debognie P.	1
Denys V.	6		

Ronde 7 08/05/1997

Rik Devroe - Frans Thuysbaert		1-1	2:04/2:04								
01.34-29	19-23	32-28	23x34	40x29	14-19	29-24	20x29	33x24	19x30	35x24	10-14
07.37-32	17-22	28x17	11x22	32-27	14-19	45-40	19x30	40-35	09-14	35x24	14-19
13.44-40	19x30	40-35	05-10	35x24	10-14	49-44	14-19	44-40	19x30	40-35	04-09
19.35x24	09-14	50-44	06-11	38-33	11-17	33-29	14-19	44-40	19x30	40-35	17-21
25.35x24	21x32	39-34	12-17	42-38	17-21	38x27	21x32	47-42	07-12	31-26	13-19
31.24x13	18x 9	36-31	22-28	29-24	09-14	34-30	14-19	24x13	08x19	41-36	32-37
37.30-25	16-21	26x 8	37x26	43-39	02x13	46-41	19-23	48-43	23-29	42-38	13-19
43.41-37	19-23	36-31	03-08	31-27	08-13	27-22	28x17	39-33	17-22	33x24	01-07
49.43-39	07-12	39-34	22-27	25-20	12-18						

Veronique Denys - Maarten Copers		2-0	2:59/2:50								
01.32-28	18-23	33-29	23x32	37x28	17-22	28x17	11x22	38-32	12-18	43-38	19-23
07.49-43	14-19	31-26	10-14	32-27	22x31	36x27	20-25	41-37	14-20	46-41	06-11
13.41-36	18-22	27x18	23x12	37-31	11-17	47-41	13-18	41-37	09-13	37-32	04-09
19.31-27	01-06	27-21	16x27	32x21	07-11	38-32	18-22	43-38	13-18	21-16	09-13
25.16x07	02x11	32-27	22x31	26x37	11-16	38-32	17-22	42-38	16-21	29-24	19x30
31.35x24	20x29	34x23	18x29	37-31	22-27	31x22	12-18	39-34	18x27	34x23	06-11
37.44-39	11-16	40-35	05-10	45-40	10-14	39-33	08-12	50-45	15-20	33-28	12-17
43.40-34	03-08	34-29	13-19	23-18	08-13	18x09	14x03	38-33	27x38	33x42	21-27
49.29-23	19-24	42-37	25-30	37-31	30-34	31x11	16x 7	48-43	24-29	23-18	03-09
55.36-31	09-14	18-13	07-12	31-27	12-18	13x22	14-19	22-17	19-23	28x19	29-33
61.19-13	33-39	43-38	20-24	13-08	39-44	08-03	34-39	03-25	44-50	25x43	50x11
67.27-21	11-50	21-16	24-29	43-49	50-28	49-40	28-23	38-33	29x38	40x18	38-42
73.18-23	42-48	16-11	48-25	11-06							

Geert Vercruysse - Herni Grau		1-1	2:28/1:50								
01.32-28	17-22	28x17	11x22	37-32	12-17	41-37	06-11	46-41	08-12	32-28	01-06
07.34-30	20-25	37-32	25x34	40x29	22-27	31x22	18x27	32x21	17x26	41-37	14-20
13.38-32	19-24	42-38	20-25	29x20	25x14	45-40	14-19	40-34	12-18	34-30	18-22
19.28x17	11x22	30-24	19x30	35x24	22-27	32x21	26x17	50-45	10-14	45-40	05-10
25.48-42	03-08	37-32	13-19	24x13	9x18	40-34	14-19	33-28	07-11	42-37	17-22
31.28x17	11x22	37-31	08-13	32-27	19-23	38-33	10-14	34-29	23x34	39x30	14-19
37.44-39	02-08	30-25	06-11	49-44	11-17	47-42	04-09	42-38	17-21	39-34	21x32
43.38x27	19-23	43-39	09-14	31-26	22x31	36x27	13-19	44-40	19-24	40-35	08-13
49.34-30	13-19	39-34	15-20	26-21	18-22	27x29	16x27	29-23	19x39	30x10	39x30
55.35x15	27-32	10-04	32-38								

Daniel Domb - Ewa Schalley-Minkina		1-1	1:58/2:19								
01.33-28	17-21	39-33	21-26	44-39	11-17	49-44	06-11	34-30	20-25	31-27	25x34
07.39x30	17-21	44-39	19-24	30x19	14x23	28x19	13x24	40-34	10-14	33-28	14-19
13.38-33	08-13	42-38	18-23	47-42	12-18	50-44	07-12	44-40	02-08	34-29	23x34
19.40x20	15x24	27-22	18x27	28-23	19x28	33x31	12-18	32-27	21x32	37x28	26x37
25.41x32	11-17	46-41	05-10	41-37	08-12	45-40	10-14	40-34	13-19	32-27	18-23

Frans Thuysbaert - Geert Vercruysse 0-2
1:59/1:58

01.33-28 18-22 31-27 22x33 39x28 17-21
04.44-39 12-18 50-44 07-12 37-31 21-26
07.41-37 18-23 34-30 12-17 38-33 17-21
10.42-38 01-07 30-25 07-12 40-34 12-17
13.44-40 2- 7 47-41 20-24 34-29 23x34
16.40x20 15x24 28-23 19x28 32x23 21x32
19.37x28 26x37 41x32 17-22 28x17 11x22
22.32-27 22x31 36x27 07-12 33-28 06-11
25.46-41 11-17 49-44 13-18 38-32 18x29
28.41-37 17-21 45-40 09-13 39-34 29-33
31.28x39 24-29 34x23 14-20 25x14 10x28
34.32x23 21x41

Stand na 29. 09-13

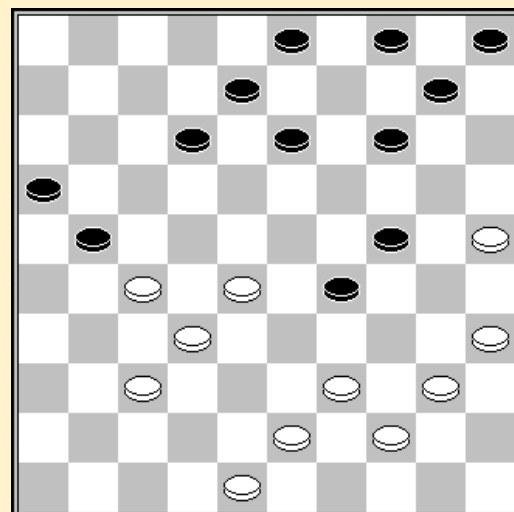

Stand

Minkina E.	12	Grau H.	6
Vercruysse G.	11	Devroe R.	3
Domb D.	10	Thuysbaert F.	3
Denys V.	9	Debognie P.	2
Copers M.	8		

Ronde 9 10/05/1997

Rik Devroe - Paul Debognie 2-0
01.32-28 19-23 28x19 14x23 37-32 10-14
04.35-30 20-25 40-35 05-10 44-40 14-19
07.50-44 10-14 33-29 17-22 31-27 22x31
10.36x27 11-17 38-33 06-11 43-38 01-06
13.41-36 17-22 46-41 22x31 36x27 11-17
16.41-37 14-20 30-24 19x30 35x24 25-30
19.34x14 23x43 48x39 09x29 33x24 07-11
22.38-33 03-09 49-43 17-22 43-38 22x31
25.37x26 12-17 42-37 09-14 40-34 04-09
28.45-40 17-22 37-31 22-27 31x22 18x27
31.32x21 16x27 34-29 13-18 40-34 08-13
34.33-28 11-17 28-23 18-22 38-33 06-11
37.23-19 14x23 29x18 11-16 34-29 02-07
40.47-42 07-11 18-12 17x 8 24-19 13x24
43.29x20 15x24 33-29 24x33 39x06 27-32
46.06-01

Stand na 40. 07-11

1:45/1:59

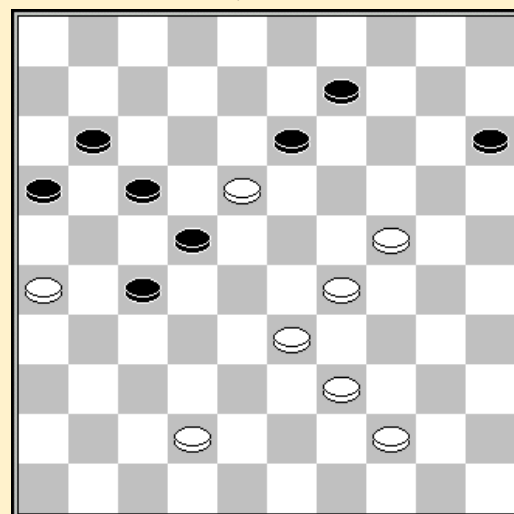

Geert Vercruysse - Ewa Schalley-Minkina 1-1 1:28/1:14
01.32-28 17-22 28x17 12x21 31-26 07-12 26x17 12x21 37-32 01-07 41-37 07-12
07.34-30 19-24 30x19 14x23 40-34 10-14 34-29 23x34 39x30 20-25 44-39 25x34
13.39x30 05-10 46-41 14-19 32-28 19-24 30x19 13x24 50-44 10-14 37-32 14-19
19.41-37 11-17 44-39 08-13 37-31 21-26 39-34 26x37 42x31 18-23 47-42 17-21
25.31-27 21-26 43-39 02-08 36-31 26x37 42x31 15-20 31-26 12-17 49-43 20-25
31.27-21 16x27 32x12 08x17 48-42 23x32 38x27 13-18 34-29 17-22 29x20 22x31

37.26x37 25x14 33-28 04-10 37-32 19-23 28x19 14x23 39-33 06-11 42-38 11-17
 43.45-40 17-22 32-27 22x31 33-28 23x32 38x36

Veronique Denys - Frans Thuysbaert 2-0

2:08/2:09

01.34-30 17-21 31-26 20-25 26x17 25x34 39x30 12x21 44-39 07-12 50-44 01-07
 07.37-31 21-26 32-28 26x37 41x32 16-21 46-41 11-16 41-37 07-11 40-34 11-17
 13.44-40 21-26 49-44 17-21 30-24 19x30 35x24 14-19 34-29 19x30 29-23 18x29
 19.33x35 10-14 39-33 14-19 44-39 05-10 39-34 10-14 34-30 21-27 32x21 26x17
 25.37-32 17-22 28x17 12x21 40-34 13-18 42-37 09-13 47-42 04-09 30-25 21-26
 31.34-30 16-21 32-28 18-22 28x17 21x12 37-32 06-11 43-39 12-18 33-28 08-12
 37.39-33 2- 7 45-40 11-17 40-34 03-08 42-37 18-23 34-29 23x34 30x39 19-24
 43.28-23 17-22 36-31 13-18 32-27 18x29 27x18 12x23 31-27 09-13 37-32 14-19
 49.25-20 07-12 33-28 12-18 39-33 24-30 35x24 19x30 33x35 15x24 28x30

Herni Grau - Daniel Domb 1-1

2:26/1:45

01.32-28 17-21 31-26 12-17 37-32 07-12
 04.41-37 19-23 28x19 14x23 33-29 10-14
 07.35-30 20-25 40-35 01-07 37-31 23-28
 10.32x23 21-27 31x22 17x19 39-33 14-20
 13.38-32 19-24 30x19 13x24 43-38 11-17
 16.44-39 07-11 42-37 09-13 46-41 17-21
 19.26x17 12x21 50-44 21-26 36-31 16-21
 22.41-36 11-16 32-28 18-22 28x17 21x12
 25.38-32 12-18 48-42 06-11 42-38 11-17
 28.45-40 17-21 32-28 18-22 28x17 21x12
 31.38-32 05-10 32-28 16-21 49-43 10-14
 34.28-23 13-18 47-42 04-10 43-38 08-13
 37.38-32 21-27 32x21 26x17 31-27 17-22
 40.37-31 22-28 23x32 24-30 35x24 18-23
 43.29x07 20x47 07-01 13-19 01-06 02-07
 46.27-21 19-23 21-17 07-12 17x08 03x12
 49.06-22 12-18 22x20 25x14 31-26 47-20
 52.26-21 14-19 32-27 20-03 21-16 03-17
 55.27-21 17x26 16-11 26-12 39-33 19-24
 58.11-06 12-01 40-35 10-14 33-28 23x32

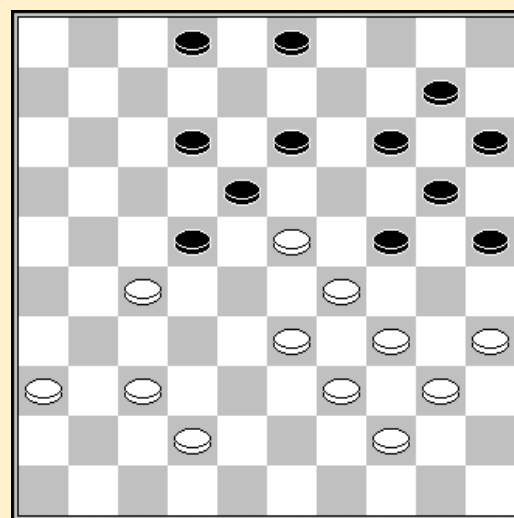

Stand na 39. 17-22

	1	2	3	4	5	6	7	8	9	+	=	-	Pt
Minkina E.	X	1	2	1	1	2	2	2	2	5	3	0	13
Vercruysse G.	1	X	1	1	2	1	2	2	2	4	4	0	12
Denys V.	0	1	X	1	2	2	2	2	1	4	3	1	11
Domb D.	1	1	1	X	1	1	2	2	2	3	5	0	11
Copers M.	1	0	0	1	X	1	2	1	2	2	4	2	8
Grau H.	0	1	0	1	1	X	0	2	2	2	3	3	7
Devroe R.	0	0	0	0	0	2	X	1	2	2	1	5	5
Thuysbaert F.	0	0	0	0	1	0	1	X	1	0	3	5	3
Debognie P.	0	0	1	0	0	0	0	1	X	0	2	6	2