

# BELGISCH KAMPIOENSCHAP 2000

*In dezelfde reeks verschenen :*

*Belgisch Kampioenschap*

*1969 / 1970 / 1971 / 1972 / 1973 / 1974 / 1975 / 1976 / 1977  
1978 / 1980 / 1981 / 1983 / 1984 / 1985 / 1986 / 1987 / 1989  
1990 / 1991 / 1992 / 1993 / 1994 / 1995 / 1996 / 1997 / 1998  
1999 / 2000 / 2001 / 2002 / 2003 / 2004 / 2005 / 2006 / 2007  
2008 / 2009 / 2010 / 2011 / 2012 / 2013 / 2014 / 2015 / 2016  
2017 / 2018 / 2019*

*Belgisch Kampioenschap ½ finale 1988*

V.U.  
Borghoms F.  
Homebrew.ed@telenet.be

## HOOFDKLASSE

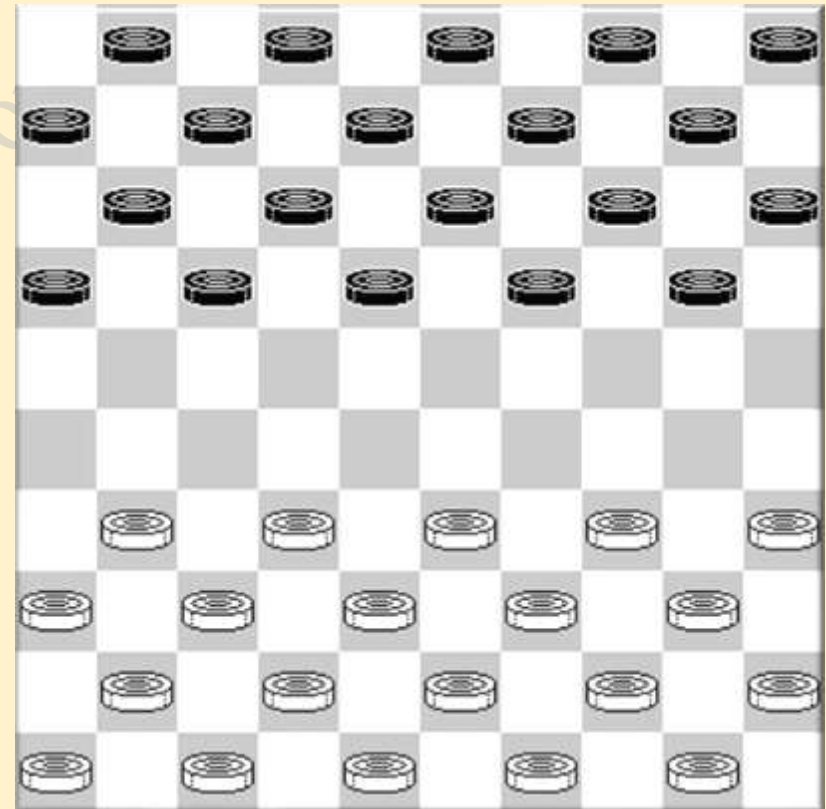

## Ronde 1 27/02/2000

## Geert Vercruyssen - Veronique Denys 1-1

01.33-29 19-23 39-33 14-19 44-39 10-14  
 04.50-44 05-10 31-26 20-25 37-31 14-20  
 07.41-37 20-24 29x20 25x14 35-30 15-20  
 10.30-25 10-15 46-41 17-22 32-28 23x32  
 13.37x17 11x22 31-27 22x31 26x37 19-23  
 16.37-32 14-19 25x14 19x10 34-30 10-14  
 19.40-34 07-11 42-37 01-07 47-42 11-17  
 22.32-27 06-11 30-25 14-19 37-32 17-21  
 25.33-28 21-26 41-37 09-14 44-40 11-17  
 28.38-33 04-09 42-38 17-21 49-44 12-17  
 31.40-35 17-22 28x17 21x12 44-40 14-20  
 34.25x14 19x10 35-30 07-11 30-25 11-17  
 37.33-28 17-22 28x17 12x21 39-33 02-07  
 40.33-28 09-14 28x19 14x23 38-33 10-14  
 43.43-38 03-09 33-28 14-19 27-22 18x27  
 46.38-33 27x29 48-42 23x41 34x01 41-46

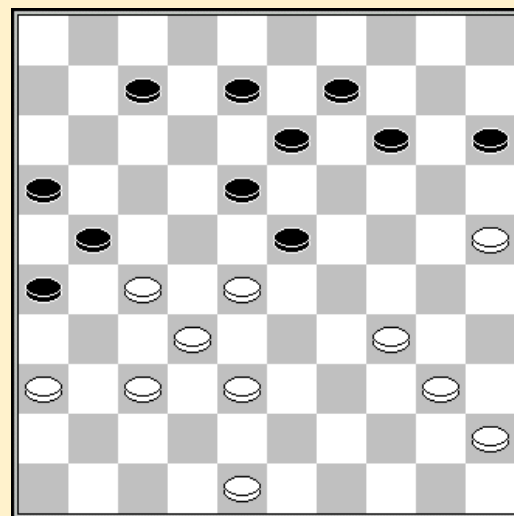

Stand na 44. 33-28

## Serge de Groot - Gaston Wilvers 1-1

01.32-28 19-23 28x19 14x23 37-32 10-14 34-30 14-19 41-37 20-25 46-41 25x34  
 07.39x30 05-10 44-39 10-14 50-44 17-21 31-26 14-20 26x17 12x21 33-28 07-12  
 13.39-33 01-07 44-39 11-17 49-44 21-26 36-31 17-22 28x17 12x21 31-27 07-12  
 19.33-28 12-17 39-33 17-22 28x17 21x12 33-28 02-07 41-36 18-22 27x29 19-24  
 25.30x19 13x22 44-39 22-27 32x21 26x17 37-32 12-18 38-33 07-12 43-38 09-13  
 31.39-34 17-21 32-28 21-26 42-37 06-11 47-42 11-17 37-32 17-22 28x17 12x21  
 37.33-28 21-27 32x21 26x17 38-33 04-09 42-37 20-24 48-42 13-19 37-32 09-13  
 43.34-30 17-21 42-38 18-23 36-31 21-26 31-27 16-21 27x16 26-31 28-22 31-36  
 49.16-11 36-41 33-28 41-46 11-06 46-37 32x41 23x43

## Bryan Wollaert - Marc De Meulenaere 1-1

01.34-29 19-23 40-34 14-19 33-28 17-22 28x17 11x22 39-33 10-14 43-39 05-10  
 07.48-43 12-17 45-40 06-11 32-28 23x32 37x28 19-23 28x19 14x23 35-30 20-25  
 13.40-35 07-12 33-28 22x24 30x28 10-14 41-37 14-19 46-41 17-21 31-26 01-06  
 19.26x17 11x33 39x28 09-14 38-33 14-20 42-38 19-23 28x19 13x24 50-45 04-09  
 25.44-39 09-13 37-32 24-30 35x24 20x40 45x34 13-19 41-37 08-13 36-31 06-11  
 31.31-26 11-17 37-31 02-08 47-41 15-20 41-36 20-24 49-44 17-21 26x17 12x21  
 37.32-27 21x32 38x27 08-12 33-28 03-08 44-40 24-30 28-23 19x28 27-21 16x27  
 43.31x33

## Georges Hubner - Henri Grau 1-1

01.34-29 19-23 40-34 14-19 45-40 10-14 50-45 05-10 31-26 17-22 32-28 23x32  
 07.37x17 12x21 26x17 11x22 41-37 16-21 37-31 21-26 47-41 26x37 42x31 19-23  
 13.35-30 20-25 40-35 14-19 30-24 19x30 35x24 13-19 24x13 08x19 38-32 19-24  
 19.29x20 25x14 41-37 14-19 46-41 07-11 48-42 10-14 43-38 09-13 49-43 01-07  
 25.34-30 14-20 32-28 23x32 37x17 11x22 30-25 20-24 41-37 18-23 37-32 04-09  
 31.45-40 13-18 32-28 23x32 38x27 19-23 40-35 23-29 33-28 22x33 39x28 29-34  
 37.42-38 09-14 28-23 18x29 44-39 34-40 35x44 15-20 44-40 07-12 38-32 12-18  
 43.43-38 18-23 27-22 03-08 22-17 08-12 17x08 02x13 39-33 14-19 25x14 19x10  
 49.31-27 10-14 27-21 06-11 21-16 11-17 36-31 14-20 31-26 20-25 32-27 25-30  
 55.40-35 13-18 27-21 30-34 21x12 18x07 26-21 24-30 33x24 30x19 38-33 19-24

61.21-17 23-29

Ronald Schalley - Yves Vandenberg 1-1

01.34-30 20-25 30-24 19x30 35x24 14-19 32-28 19x30 28-23 18x29 33x35 10-14  
 07.37-32 12-18 41-37 07-12 39-33 14-19 44-39 05-10 40-34 10-14 45-40 01-07  
 13.46-41 19-23 49-44 13-19 50-45 09-13 32-28 23x32 37x28 17-22 28x17 11x22  
 19.31-26 07-11 41-37 03-09 37-31 04-10 42-37 02-07 48-42 19-23 47-41 14-19  
 25.34-29 23x34 40x29 19-24 29x20 25x14 35-30 14-19 45-40 19-23 30-25 10-14  
 31.33-28 23x32 37x17 12x21 26x17 11x22 41-37 14-19 31-26 09-14 37-31 07-12  
 37.31-27 22x31 36x27 12-17 38-32 17-22 43-38 22x31 26x37 08-12 39-33 16-21  
 43.33-28 06-11 37-31 11-16 31-27 15-20 44-39 20-24 40-35 18-23 42-37 12-17

Bernard Lemmens - Valere Hermans 2-0

01.33-29 20-24 29x20 14x25 39-33 15-20 44-39 10-14 32-28 17-22 28x17 12x21  
 07.37-32 05-10 41-37 07-12 50-44 21-26 33-28 11-17 38-33 10-15 43-38 17-22  
 13.28x17 12x21 49-43 06-11 32-28 01-06 37-32 26x37 32x41 11-17 41-37 04-10  
 19.46-41 21-26 37-32 17-21 41-37 21-27 32x21 26x17 36-31 18-23 47-41 23x32  
 25.38x27 08-12 37-32 20-24 41-36 24-30 35x24 19x30 43-38 02-08 31-26 14-20  
 31.33-28 10-14 27-21 16x27 32x21 13-18 38-33 14-19 48-43 09-13 42-38 18-23  
 37.38-32 12-18 21x12 08x17 36-31 18-22 34-29 23x34 40x29 20-24 29x20 25x14  
 43.45-40 14-20 43-38 17-21 26x17 22x11 32-27 03-08 27-21 11-16 21-17 20-24  
 49.40-35 08-12 17x08 13x02 28-23 19x28 33x22 06-11 44-40 15-20 40-34 20-25  
 55.31-26 02-08 38-33 11-17 22x11 16x07 34-29 07-11 29x20 25x14 35x24 11-17  
 61.33-28 08-12 28-23 17-22 26-21 12-18 23x12 22-28 12-08 28-32 08-03 32-38  
 67.03x25 38-42 24-20 42-47 20-15 47-24 21-16

Ronde 2 04/03/2000

Valere Hermans - Henri Grau 1-1

01.33-28 18-23 39-33 12-18 44-39 07-12  
 04.50-44 01-07 34-30 17-21 30-25 21-26  
 07.31-27 20-24 37-31 26x37 42x31 14-20  
 10.25x14 09x20 41-37 10-14 46-41 05-10  
 13.47-42 04-09 40-34 24-29 33x24 20x40  
 16.45x34 15-20 34-30 20-24 31-26 10-15  
 19.37-31 11-17 41-37 07-11 28-22 17x28  
 22.27-21 16x27 31x33 24-29 33x24 23-28  
 25.32x23 18x20 30-25 19-23 38-33 14-19  
 28.25x14 19x10 39-34 10-14 37-32 14-19  
 31.44-39 09-14 33-29 13-18 35-30 12-17  
 34.42-37 17-21 26x17 11x22 48-42 02-07  
 37.32-27 22x31 37x26 07-12 26-21 12-17  
 40.21x12 08x17 42-37 03-08 36-31 17-22  
 43.37-32 06-11 49-44 22-27 31x 2 11-16  
 46.29x18 14-20 02x24 20x27

Stand na 43. 06-11

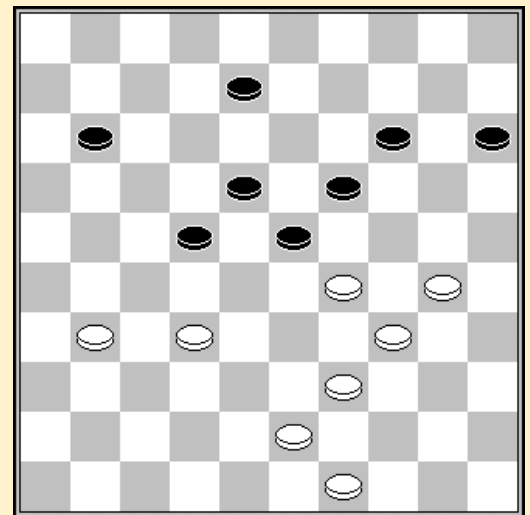

Bryan Wollaert - Geert Vercruyssen 2-0

01.32-28 19-23 28x19 14x23 37-32 10-14 41-37 05-10 34-29 23x34 39x30 14-19  
 07.44-39 10-14 40-34 18-23 45-40 12-18 50-45 07-12 46-41 01-07 32-28 23x32  
 13.37x28 20-25 30-24 19x30 35x24 18-22 34-29 16-21 31-26 11-16 41-37 14-20  
 19.28-23 13-18 40-34 09-13 37-31 07-11 31-27 22x31 26x37 21-27 38-32 27x38  
 25.43x32 16-21 32-28 18-22 37-31 21-26 45-40 26x37 42x31 13-18 47-42 08-13  
 31.42-37 02-08 48-43 04-09 40-35 22-27 31x22 18x27 37-31 17-22 28x17 11x22  
 37.49-44

## Serge de Groot - Bernard Lemmens 0-2

01.32-28 18-23 33-29 23x32 37x28 17-22  
 04.28x17 11x22 38-32 13-18 41-37 09-13  
 07.34-30 19-24 30x19 14x34 40x29 10-14  
 10.35-30 20-25 39-34 14-19 43-39 05-10  
 13.45-40 03-09 40-35 10-14 44-40 19-23  
 16.50-45 06-11 46-41 11-17 49-44 14-20  
 19.30-24 07-11 31-27 22x31 36x27 01-07  
 22.41-36 17-21 47-41 21-26 36-31 11-17  
 25.48-43 04-10 42-38 09-14 41-36 17-22  
 28.35-30 07-11 40-35 11-17 27-21 16x27  
 31.32x21 14-19 38-33 10-14 43-38 22-28  
 34.33x11 26x06 31-27 18-22 29x07 20x49  
 37.27x20 25x41 36x47 02x11

Stand na 32. 10-14

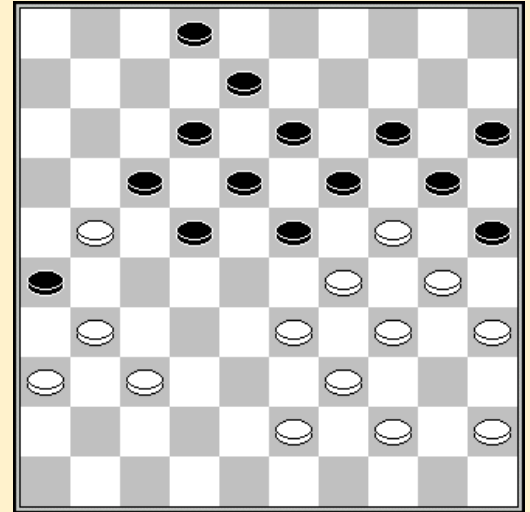

## Marc De Meulenaere - Yves Vandenberg 1-1

01.34-29 17-22 40-34 11-17 45-40 06-11 29-24 20x29 33x24 19x30 34x25 13-19  
 07.35-30 15-20 40-35 19-24 30x19 14x23 25x14 10x19 35-30 08-13 30-25 05-10  
 13.32-28 22x33 38x29 23x34 39x30 19-23 37-32 16-21 43-38 21-27 32x21 17x37  
 19.41x32 10-14 46-41 04-10 41-37 10-15 38-33 23-28 32x23 18x38 42x33 15-20  
 25.33-29 13-19 30-24 19x30 25x34 14-19 44-39 19-23 29x18 12x23 39-33 07-12  
 31.47-41 12-18 37-32 09-14 49-44 14-19 50-45 11-17 32-27 01-06 36-31 03-09  
 37.31-26 09-13 44-40 06-11 34-29 23x34 40x29 11-16 45-40 19-23 40-34 13-19  
 43.48-42 19-24 42-38 02-08 41-37 17-22 37-32 22x31 26x37 08-12 37-31 12-17  
 49.31-27 17-22 27-21 16x27 32x21 23-28 38-32 28x30 32-28 24x33 28x17 33-39  
 55.21-16 39-44 16-11

## Veronique Denys - Ronald Schalley 0-2

01.32-28 20-25 37-32 15-20 41-37 10-15  
 04.46-41 05-10 34-30 25x34 39x30 20-25  
 07.30-24 19x30 35x24 17-21 44-39 21-26  
 10.50-44 11-17 33-29 06-11 38-33 01-06  
 13.42-38 18-22 47-42 12-18 28-23 07-12  
 16.33-28 22x33 39x28 17-22 28x17 12x21  
 19.23x12 08x17 32-28 03-08 38-33 14-20  
 22.42-38 17-22 28x17 11x22 43-39 13-19  
 25.24x13 09x18 40-34 10-14 48-43 14-19  
 28.44-40 19-24 29-23 18x29 34x23 06-11  
 31.49-44 02-07 37-32 26x19 33-29 24x42  
 34.43-38 42x33 39x06 20-24 40-34 21-27  
 37.34-29 24x33 06-01 07-12 01x21 16x27  
 40.41-37 08-12 44-39 12-17 39-33 17-22  
 43.37-31 27-32 31-26 22-27

Stand na 31. 49-44

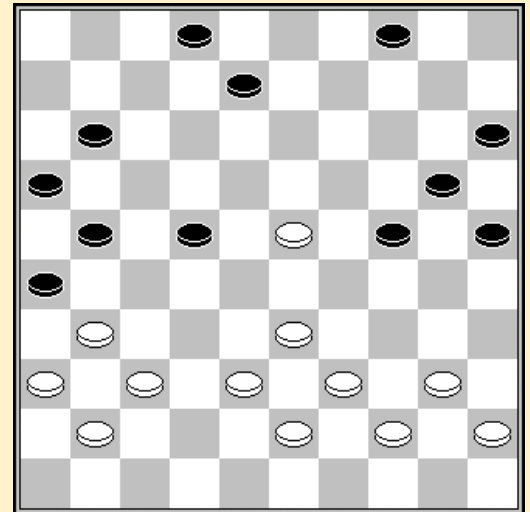

## Gaston Wilvers - Georges Hubner 0-2

01.32-28 16-21 31-26 18-22 37-31 11-16 41-37 07-11 37-32 21-27 32x21 16x27  
 07.34-29 01-07 38-32 27x38 43x32 13-18 49-43 09-13 31-27 22x31 26x37 04-09  
 13.42-38 17-22 28x17 11x22 46-41 07-11 47-42 19-23 32-27 23x34 39x30 22x31  
 19.36x27 11-17 44-39 06-11 41-36 11-16 37-31 02-07 50-44 20-25 40-34 15-20  
 25.44-40 10-15 30-24 20x29 33x24 05-10 39-33 17-21 31-26 21x32 38x27 12-17  
 31.42-38 08-12 43-39 18-22 27x18 13x22 34-29 14-20 40-34 09-13 48-42 16-21

37.42-37	21-27	37-31	07-11	45-40	03-08	38-32	27x38	33x42	22-27	31x22	17x28
43.42-38	12-17	36-31	08-12	38-32	28x37	31x42	17-22	39-33	10-14	42-37	22-27
49.37-32	27x38	33x42	14-19	35-30	11-17	42-38	12-18	38-32	19-23	32-27	17-22
55.27-21	23-28	21-16	28-32	16-11	32-37	29-23	18x29	24x33	37-41	33-29	41-46
61.11-06	22-27	40-35	27-32	26-21	32-38	21-16	46-05	16-11	13-18	30-24	38-43
67.11-07	43-49	07-02	18-23	29x18	20x40	35x44	49x01	02-35	05-23	35-02	23-18
73.02-35	18-07	35-02	07-16	02-35	16-02	35-44	25-30	44-39	30-35	39-44	15-20
79.44-33	20-25	33-39	35-40	39-28	40-45	28-32	45-50	32-37	50-11	06x17	

## Stand

Lemmens B.	4	Vandenberg Y.	2
Hubner G.	3	De Groot S.	1
Schalley R.	3	Denys V.	1
Wollaert B.	3	Hermans V.	1
De Meulenaere M.	2	Vercruysse G.	1
Grau H.	2	Wilvers G.	1

## Ronde 3 11/03/2000

## Valere Hermans - Serge de Groot 2-0

01.33-28	17-21	39-33	21-26	44-39	12-17	31-27	17-21	50-44	07-12	34-29	01-07
07.40-34	19-23	28x19	14x23	35-30	10-14	30-24	14-19	44-40	19x30	34x14	23x34
13.39x30	9x20	30-25	04-09	25x14	09x20	33-28	03-09	38-33	12-17	37-31	26x37
19.42x31	20-24	40-34	07-12	31-26	02-07	36-31	18-22	27x18	13x22	41-36	21-27
25.32x21	16x27	43-38	09-14	45-40	14-20	47-41	05-10	49-44	10-14	40-35	27-32
31.38x18	12x32	48-43	17-21	26x17	11x22	43-39	07-12	33-29	24x33	39x37	22-28
37.44-39	20-24	31-27	12-18	37-32	28x37	41x32	06-11	32-28	14-19	28-22	08-13
43.34-30	15-20	30-25	18-23	25x14	19x10	27-21	13-19	21-16	24-29	16x07	29-33
49.39x28	23x32	07-02									

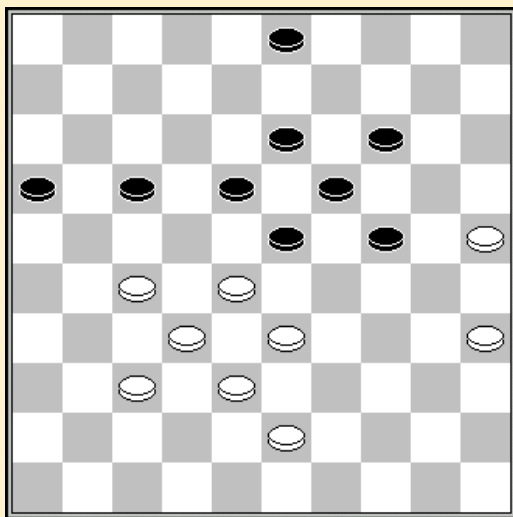

Stand na 39. 08-13

## Henri Grau - Gaston Wilvers 1-1

01.32-28	17-21	31-26	20-25	26x17	11x22
04.28x17	12x21	37-32	14-20	41-37	10-14
07.46-41	05-10	34-30	25x34	39x30	19-24
10.30x19	13x24	40-34	07-12	44-39	01-07
13.50-44	08-13	32-28	02-08	44-40	20-25
16.37-32	14-20	41-37	07-11	36-31	09-14
19.31-27	04-09	47-41	14-19	41-36	10-14
22.34-29	11-17	37-31	21-26	40-34	26x37
25.42x31	24-30	35x24	19x30	45-40	30-35
28.48-42	35x44	49x40	20-24	29x20	15x24
31.27-22	18x27	31x11	6x17	40-35	14-19
34.34-30	25x34	39x30	12-18	36-31	18-23
37.30-25	13-18	31-27	09-14	42-37	08-13
40.37-31	17-22	28x17	23-28	32x12	13-18
43.12x23	19x48	35-30	48x08	30x10	08-13
46.10-05					

## Georges Hubner - Bernard Lemmens 1-1

01.32-28	19-23	28x19	14x23	33-28	23x32	37x28	17-22	28x17	11x22	31-27	22x31
07.36x27	18-22	27x18	12x23	34-29	23x34	40x29	20-24	29x20	15x24	38-33	10-14
13.33-29	24x33	39x28	05-10	41-37	13-18	46-41	18-23	28x19	14x23	44-39	07-12
19.39-33	12-18	33-28	23x32	37x28	09-14	43-38	18-23	28x19	14x23	38-33	08-13

25.42-37	04-09	33-28	23x32	37x28	13-18	47-42	09-14	50-44	18-23	28x19	14x23
31.44-39	01-07	45-40	03-09	48-43	07-12	43-38	06-11	40-34	11-17	49-43	02-08
37.39-33	17-21	42-37	12-18	33-28	23x32	38x27	21x32	37x28			

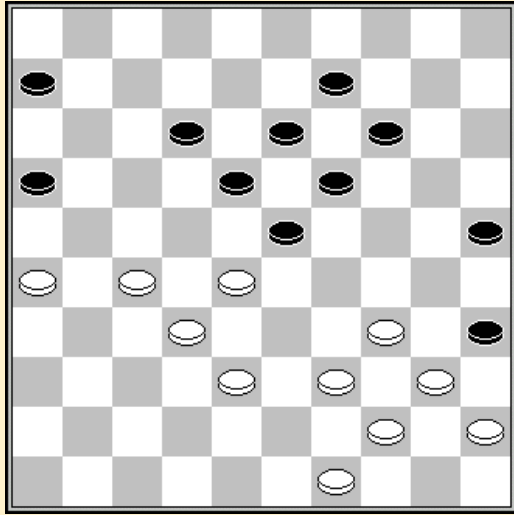

Stand na 35. 43-38

Yves Vandeberg - Veronique Denys 2-0

01.33-29	19-23	35-30	14-19	40-35	20-24
04.29x20	15x24	45-40	10-14	50-45	04-10
07.32-28	23x32	37x28	17-22	28x17	12x21
10.31-26	18-23	26x17	11x22	30-25	24-30
13.35x24	19x30	41-37	30-35	46-41	07-12
16.38-32	14-20	25x14	10x19	42-38	01-07
19.48-42	12-18	36-31	07-12	41-36	09-14
22.32-27	03-09	47-41	05-10	31-26	22x31
25.36x27	02-07	38-33	10-15	41-36	15-20
28.37-31	07-11	42-38	12-17	38-32	17-21
31.26x17	11x22	31-26	22x31	36x27	20-25
34.33-28	08-12	43-38	14-20	27-22	18x27
37.32x21	23x43	49x38	16x27	38-32	27x38
40.39-33	38x29	34x03	12-18	03-17	13-19
43.26-21	20-24	21-16	18-23	16-11	24-30
46.11-07	23-29	17-22	30-34	07-02	25-30
49.02x47	34-39	44x33	35x44	45-40	44x35
52.22-18					

Geert Vercruysse - Marc De Meulenaere 1-1

01.32-28	16-21	31-26	11-16	37-32	07-11
04.41-37	19-23	28x19	14x23	46-41	21-27
07.32x21	16x27	34-30	01-07	30-25	17-22
10.25x14	10x19	33-29	23x34	40x29	27-31
13.36x27	22x31	45-40	31-36	37-32	05-10
16.42-37	10-14	48-42	15-20	39-33	11-17
19.44-39	19-24	50-44	14-19	32-28	07-11
22.29-23	18x29	35-30	24x35	33x15	09-14
25.38-33	12-18	40-34	08-12	34-29	02-08
28.37-32	11-16	43-38	16-21	41-37	03-09
31.44-40	35x44	49x40	19-24	29x20	14x25
34.40-34	18-23	28x19	13x24	32-28	24-30
37.33-29	30-35	29-24	12-18	38-33	08-13
40.15-10	04x15	37-31	36x27	24-19	13x24
43.28-22	17x28	33x04	24-29	34x23	35-40
46.26x17	40-45	04x36	45-50	39-34	50x11
49.36-13	11-02	13-35	15-20	34-29	20-24
52.29x20	25x14	42-38	02-11	23-18	11-17

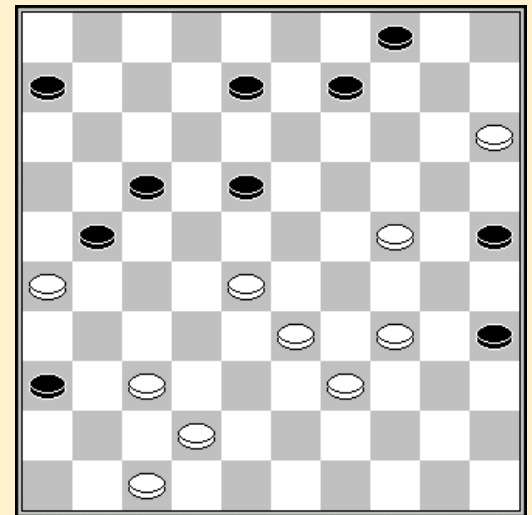

Stand na 39. 38-33

55.35-02 17-44 18-12 44-40

Ronald Schalley - Bryan Wollaert 1-1

01.32-28	17-22	28x17	12x21	31-26	07-12	26x17	12x21	36-31	01-07	37-32	07-12
07.31-27	21-26	33-28	19-23	28x19	14x23	39-33	11-17	44-39	17-21	50-44	02-07
13.35-30	07-11	33-29	12-17	38-33	10-14	32-28	23x32	27x38	20-25	41-37	17-22
19.30-24	05-10	38-32	22-27	43-38	27-31	24-20	15x24	29x20	14-19	20-15	10-14
25.49-43	31-36	34-30	25x34	39x30	08-12	40-34	12-17	43-39	17-22	45-40	21-27
31.32x21	26x17	37-32	17-21	46-41	21-26	41-37	16-21	30-24	19x30	34x25	13-19
37.40-35	09-13	35-30	03-09	30-24	19x30	25x34	13-19	34-30	11-16	30-24	19x30
43.39-34	30x50	48-43	50x28	32x12	09-13	12-07	22-28	07-01	13-19	01-40	21-27
49.40-49	28-32	37x28	04-10	15x04	19-24	04x31	26x39	38-33	39-43	49x32	24-30





Serge de Groot - Georges Hubner 0-2  
 01.32-28 18-22 37-32 12-18 41-37 07-12  
 04.32-27 19-23 28x19 14x23 34-29 23x34  
 07.40x29 13-19 46-41 01-07 29-24 19x30  
 10.35x24 20x29 33x24 10-14 45-40 05-10  
 13.38-33 08-13 50-45 14-20 43-38 20x29  
 16.33x24 10-14 38-33 03-08 42-38 17-21  
 19.48-43 21x32 37x17 11x22 33-29 16-21  
 22.31-26 21-27 47-42 22-28 38-33 18-22  
 25.40-34 14-20 42-38 13-18 44-40 09-14  
 28.41-37 27-31 36x27 22x42 33x13 42x35

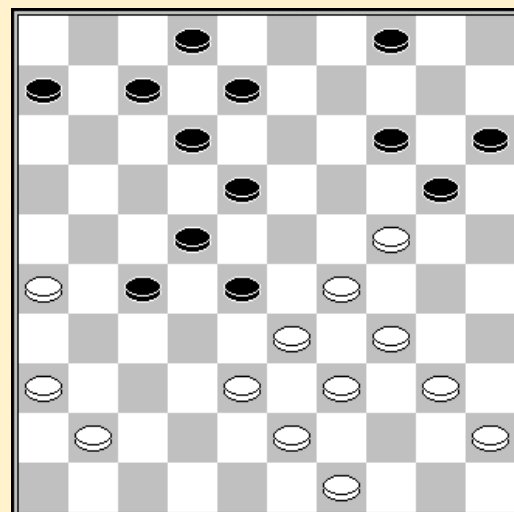

Stand na 27. 09-14

Geert Vercruyssen - Ronald Schalley 2-0  
 01.32-28 16-21 31-26 11-16 38-32 07-11 42-38 01-07 36-31 18-22 41-36 13-18  
 07.48-42 09-13 46-41 04-09 34-29 20-25 40-34 14-20 44-40 09-14 50-44 03-09  
 13.29-24 20x29 34x23 18x29 33x24 22x33 38x29 19x30 35x24 12-18 42-38 07-12  
 19.38-33 02-07 32-27 21x32 37x28 14-20 41-37 09-14 47-41 16-21 43-38 18-22  
 25.40-34 14-19 37-32 19x30 31-27 22x31 36x16 30-35 41-37 20-24 29x20 25x14  
 31.34-29 15-20 45-40 20-25 40-34 14-19 44-40 35x44 49x40 19-24 29x20 25x14  
 37.34-29 14-19 40-35 10-14 35-30 17-22 28x17 11x22 32-28 12-17 26-21 17x26  
 43.28x17 07-12 17-11 6x17 29-23 19x28 33x11 13-18 11-06 12-17 39-33 17-22  
 49.16-11 22-27 11-07 08-13 06-01

Bernard Lemmens - Henri Grau 2-0  
 01.33-29 19-23 35-30 17-22 30-25 11-17 39-33 06-11 34-30 23x34 30x39 13-19  
 07.40-34 09-13 45-40 04-09 50-45 01-06 31-26 16-21 32-28 11-16 37-31 07-11  
 13.40-35 19-23 28x19 14x23 25x14 10x19 35-30 09-14 33-29 03-09 44-40 05-10  
 19.38-33 02-07 42-38 22-28 33x22 17x28 26x17 12x21 29-24 07-12 41-37 11-17  
 25.40-35 21-26 38-32 17-22 43-38 16-21 30-25 19x30 35x24 21-27 32x21 26x17  
 31.38-32 17-21 45-40 22-27 31x33 23-29 34x23 18x27 40-35 12-18 39-34 06-11  
 37.34-30 18-22 49-43 11-17 37-31 14-19 43-38 10-14 38-33 08-12 33-28 22x33  
 43.31x11 33-39 11-06 12-17 06-01

Stand

Lemmens B.	7	Vercruyssen G.	4
Hubner G.	6	Wollaert B.	4
Vandeberg Y.	6	Grau H.	3
De Meulenaere M.	5	Wilvers G.	2
Hermans V.	5	De Groot S.	1
Schalley R.	4	Denys V.	1

Ronde 5 13/03/2000

Henri Grau - Serge de Groot 0-2  
 01.32-28 18-23 33-29 23x32 37x28 20-25 39-33 14-20 44-39 19-24 38-32 17-22  
 07.28x17 11x22 50-44 10-14 34-30 25x23 33-28 22x33 39x30 20-25 44-39 25x34  
 13.40x29 05-10 42-38 12-18 41-37 07-12 46-41 01-07 47-42 18-22 35-30 14-19  
 19.30-25 10-14 38-33 07-11 42-38 02-07 48-42 11-17 29-24 19x30 25x34 14-19  
 25.49-44 04-10 32-27 10-14 27x18 12x23 33-28 23x32 37x28 13-18 44-40 09-13  
 31.38-33 07-11 41-37 18-23 43-38 23x41 36x47 19-23 38-32 14-19 42-37 03-09



37.47-41	15-20	32-28	23x32	37x28	20-25	34-29	17-22	28x17	11x22	40-35	19-24
43.29x20	25x14	35-30	16-21	30-24	06-11	45-40	11-16	31-26	14-20	26x28	20x38
49.41-37	16-21	28-23	09-14	40-34	13-19	23-18	19-24	37-32	38x27	39-33	27-32
55.34-29	14-20	29-23	32-37	33-28	37-41	28-22	41-46	22-17	46x05	17x26	

## Veronique Denys - Bryan Wollaert 1-1

01.32-28	17-21	37-32	11-17	34-30	20-25	41-37	25x34	39x30	07-11	44-39	21-26
07.50-44	17-21	40-34	11-17	44-40	06-11	30-25	01-06	34-30	19-24	30x19	13x24
13.28-22	18x27	31x22	17x28	33x22	14-20	25x14	10x19	40-34	09-13	34-30	04-09
19.39-33	12-18	32-28	18x27	37-31	26x37	42x22	11-17	22x11	06x17	47-42	13-18
25.46-41	08-13	41-37	02-08	36-31	05-10	37-32	10-14	30-25	18-22	31-26	13-18
31.33-29	24x33	28x39	08-12	39-34	19-23	35-30	14-19	34-29	23x34	30x39	09-14
37.39-34	21-27	32x21	16x27	42-37	27-32	37x28	22x42	48x37	15-20	37-31	20-24
43.31-27	17-22	43-38	22x31	26x37	18-23	49-43	12-17	45-40	17-22	40-35	03-08
49.38-32	23-28	32x23	19x28	34-29	24x33	35-30	22-27	30-24	27-32	24-20	32x41
55.20x09	41-47	09-04	47-41	04-31							

## Yves Vandenberg - Geert Vercruyse 2-0

01.31-26	19-23	37-31	14-19	41-37	10-14	33-29	17-22	46-41	05-10	38-33	11-17
07.42-38	07-11	32-28	23x32	37x28	01-07	48-42	20-25	31-27	22x31	26x37	16-21
13.37-32	21-26	41-37	19-23	28x19	14x23	35-30	17-21	40-35	11-16	45-40	21-27
19.32x21	16x27	38-32	27x38	43x32	12-17	47-41	07-11	49-43	11-16	50-45	15-20
25.43-38	10-15	33-28	17-21	28x19	13x33	39x28	18-22	28x17	21x12	36-31	09-13
31.44-39	13-19	32-28	04-09	28-23	19x28	30-24	20x29	34x32	09-13	31-27	06-11
37.32-28	11-17	37-32	17-21	41-37	13-19	38-33	08-13	42-38	03-09	39-34	12-18
43.28-22	09-14	33-28	14-20	38-33	19-24	34-29	13-19	22x13	19x08	40-34	08-12
49.27-22	12-17	22x11	16x07	28-22	02-08	32-28	08-13	45-40	07-11		

## Valere Hermans - Georges Hubner 0-2

01.33-28	18-22	31-27	22x33	39x28	17-21						
04.44-39	21-26	39-33	19-23	28x19	14x23						
07.50-44	10-14	44-39	12-18	34-30	07-12						
10.30-25	11-17	33-28	04-10	28x19	14x23						
13.25x14	10x19	27-21	16x27	32x21	01-07						
16.21-16	19-24	39-33	13-19	37-31	26x37						
19.41x32	08-13	33-28	05-10	46-41	10-14						
22.41-37	14-20	40-34	20-25	36-31	09-14						
25.31-27	03-08	47-41	17-22	28x17	12x21						
28.43-39	08-12	48-43	15-20	34-30	25x34						
31.39x30	20-25	38-33	25x34	33-29	24x33						
34.32-28	33x31	37x08	07-12	08x17	02-08						
37.42-38	23-29	41-37	08-12	17x08	13x02						
40.49-44	14-20	37-32	18-22	44-39	20-25						
43.39x30	25x34	43-39	34x43	38x49	29-34						
46.35-30	34x25	45-40	06-11	16x07	02x11						
49.49-43	11-16	43-39	22-27	32x21	16x27	40-34	19-24				

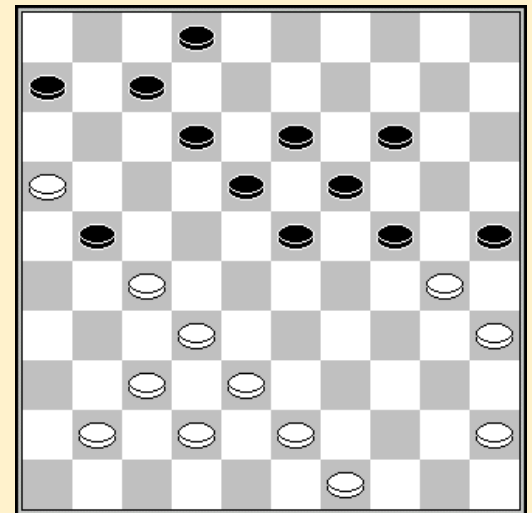

Stand na 31. 20-25

## Ronald Schalley - Marc De Meulenaere 1-1

01.33-28	20-25	39-33	14-20	44-39	10-14	49-44	05-10	31-27	19-23	28x19	14x23
07.37-31	09-14	41-37	04-09	46-41	17-22	31-26	22x31	36x27	11-17	33-28	07-11
13.28x19	14x23	39-33	17-21	26x17	11x31	37x26	01-07	42-37	13-19	32-27	08-13
19.47-42	10-14	44-39	02-08	41-36	20-24	37-31	14-20	42-37	24-30	35x24	19x30
25.37-32	30-35	50-44	23-29	34x23	18x29	33x24	20x29	39-33	25-30	33x24	30x19
31.43-39	07-11	39-33	12-17	40-34	19-23	45-40	13-19	44-39	35x44	39x50	09-14
37.27-21	16x27	32x12	8x17	31-27	23-28	33x22	17x28	26-21	03-08	21-16	11-17

43.36-31	28-32	38-33	32x21	16x27	06-11	33-28	11-16	27-22	14-20	22x11	16x07
49.31-27	20-24	27-21	08-12	28-22	12-18	22x13	19x 8	21-17	08-13	48-43	13-19
55.43-38	15-20	38-33	19-23	50-44	20-25	44-40	24-30				

Gaston Wilvers - Bernard Lemmens 0-2

01.31-26	18-23	37-31	12-18	41-37	07-12
04.46-41	01-07	34-30	20-25	32-27	25x34
07.40x29	23x34	39x30	19-23	44-39	15-20
10.50-44	20-25	44-40	25x34	40x29	23x34
13.39x30	14-20	30-25	20-24	37-32	24-29
16.33x24	13-19	24x22	17x46		

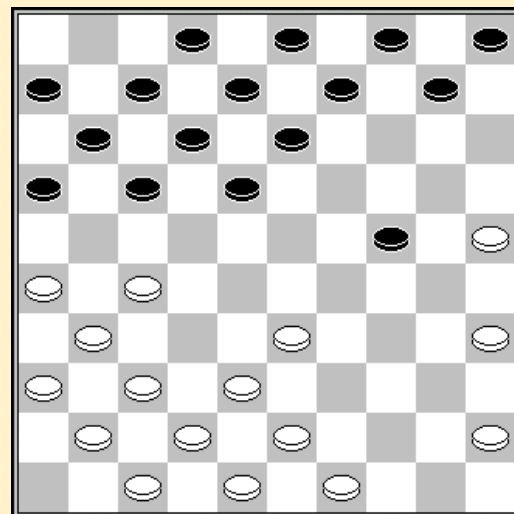

Stand na 14. 20-24

Stand

Lemmens B.	9	Wollaert B.	5
Hubner G.	8	Vercruysse G.	4
Vandenberg Y.	8	De Groot S.	3
De Meulenaere M.	6	Grau H.	3
Hermans V.	5	Denys V.	2
Schalley R.	5	Wilvers G.	2

Ronde 6 14/03/2000

Geert Vercruysse - Serge de Groot 2-0

01.32-28	18-23	34-29	23x32	37x28	20-25	41-37	14-20	29-24	20x29	33x24	19x30
07.35x24	10-14	39-33	17-21	33-29	13-19	24x13	08x19	37-32	14-20	46-41	20-24
13.29x20	25x14	40-34	12-18	44-39	07-12	41-37	09-13	38-33	02-08	45-40	04-09
19.42-38	05-10	50-45	01-07	47-42	18-23	31-27	15-20	40-35	10-15	34-30	20-24
25.39-34	12-18	30-25	07-12	43-39	21-26	34-30	12-17	49-44	17-22	28x17	11x31
31.36x27	06-11	33-28	11-17	44-40	24-29	39-33	14-20	25x14	09x20	33x24	20x29
37.40-34	29x40	45x34	15-20	30-25	17-21	25x14	19x10	28x19	13x24	38-33	08-13
43.42-38	03-09	33-28	10-14	38-33	13-19	48-43	18-23	35-30	24x35	33-29	19-24
49.28x10	24x33	10-04	33-38	04x18	38x49	27-22	49x27	22x31			

Veronique Denys - Gaston Wilvers 1-1

01.32-28	17-22	28x17	12x21	31-26	07-12	26x17	12x21	37-32	20-25	41-37	14-20
07.46-41	10-14	34-30	25x34	39x30	20-25	30-24	19x30	35x24	14-20	32-28	20x29
13.33x24	21-26	37-32	18-22	28x17	11x22	44-39	22-27	32x21	26x17	39-33	05-10
19.50-44	10-14	33-29	01-07	41-37	07-12	37-32	14-19	40-35	19x30	35x24	13-19
25.24x13	08x19	44-39	02-08	36-31	19-24	29x20	25x14	39-33	14-19	42-37	09-13
31.47-42	04-09	31-26	12-18	37-31	18-22	31-27	22x31	26x37	15-20	33-28	20-25
37.43-39	19-24	49-43	06-11	37-31	13-19	39-34	24-30	38-33	30x39	33x44	17-21
43.43-38	09-13	42-37	19-23	28x19	13x24	38-33	08-13	32-28	11-17	37-32	13-18
49.31-27	25-30	45-40	03-09	44-39	30-35	48-42	35x44	39x50	09-14	50-44	14-19
55.44-39	24-30	33-29	21-26	42-38	16-21	27x16	26-31	38-33	31-36	32-27	17-22
61.28x17	19-23	29-24	30x19	17-11	36-41	11-06	41-46	06-01	19-24	39-34	23-28
67.33x13	24-29	34x23	46x08								

Marc De Meulenaere - Valere Hermans 0-2

01.35-30	20-25	40-35	14-20	45-40	10-14
04.30-24	20x29	33x24	19x30	35x24	17-22
07.34-29	11-17	38-33	14-20	32-28	06-11
10.42-38	01-06	39-34	05-10	43-39	10-14
13.48-43	14-19	47-42	19x30	29-23	18x29
16.33x35	22x33	39x28	16-21	31-26	21-27
19.37-32	11-16	32x21	16x27	35-30	07-11
22.41-37	17-21	26x17	11x33	38x29	27-32
25.37x28	20-24	29x20	15x35	43-38	13-19
28.46-41	09-13	41-37	13-18	37-32	12-17
31.34-29	18-22	38-33	08-12	40-34	06-11
34.42-37	19-24	29x20	25x14	34-29	22-27
37.32x21	17x26	44-39	11-17	49-43	02-07
40.43-38	03-08	36-31	12-18	31-27	08-13
43.38-32	07-12	29-24	04-10	33-29	17-22
46.28x19	14x43	24-20	43-49	37-31	26x28
49.20-15	49x21	15x04	18-23	04-15	21-43
52.50-44	43-25	15-38	25-30	38-21	28-33
56.12-45	28-32	45-12	30-43	12-21	32-38

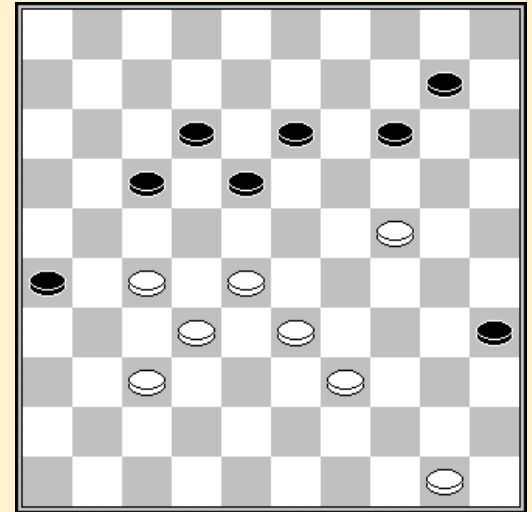

Stand na 44. 04-10

21-12	23-28		
21-26	43-34	26-48	34-25

Yves Vandeberg - Henri Grau 1-1

01.33-29	17-22	39-33	11-17	44-39	06-11	50-44	01-06	31-26	16-21	32-28	19-23
07.28x19	14x23	29-24	20x29	33x24	13-19	24x13	08x19	37-32	11-16	41-37	10-14
13.35-30	09-13	30-25	07-11	34-29	23x34	40x29	03-08	46-41	05-10	44-40	21-27
19.32x21	16x27	37-31	04-09	29-24	19x30	25x34	13-19	41-37	08-13	37-32	11-16
25.32x21	16x27	42-37	06-11	37-32	19-23	32x21	14-19	21-16	10-14	16x07	02x11
31.31-27	22x31	36x27	15-20	38-33	23-28	33x22	17x28	40-35	20-24	43-38	12-17
37.27-21	19-23	21x12	18x 7	48-42	13-18	42-37	11-17	38-33	18-22	37-31	07-11
43.49-43	14-19	43-38	09-14	31-27	22x31	33x22	17x28	26x37	14-20	45-40	11-16
49.37-31	16-21	38-33	21-26	33x22	26x37	22-17	24-29	17-12	29-33	39x28	23x32
55.12-08	32-38	08-02	19-24	02x30	37-42	30-02	42-48	02-16	48x25	16x49	25-39
61.49-32	20-24	32-14	39-25	14-03	24-29						

Bryan Wollaert - Bernard Lemmens 0-2

01.32-28	19-23	28x19	14x23	37-32	10-14
04.41-37	14-19	34-29	23x34	39x30	05-10
07.44-39	10-14	40-34	17-22	45-40	11-17
10.50-45	06-11	46-41	20-25	32-28	16-21
13.31-26	21-27	36-31	27x36	26-21	17x26
16.28x06	19-23	33-28	23x32	37x28	15-20
19.41-37	13-19	28-22	18x27	30-24	19x30
22.35x15	27-31	38-32	12-18	39-33	14-19
25.34-30	25x34	40x29	08-13	49-44	02-08
28.44-40	08-12	43-38	18-22	40-35	12-18
31.29-24	19x30	35x24	09-14	45-40	03-08
34.40-35	08-12	35-30	13-19	24x13	18x09
37.33-28	22x33	38x29	12-18	32-28	09-13
40.37-32	04-10	15x04	18-22	04x27	31x35

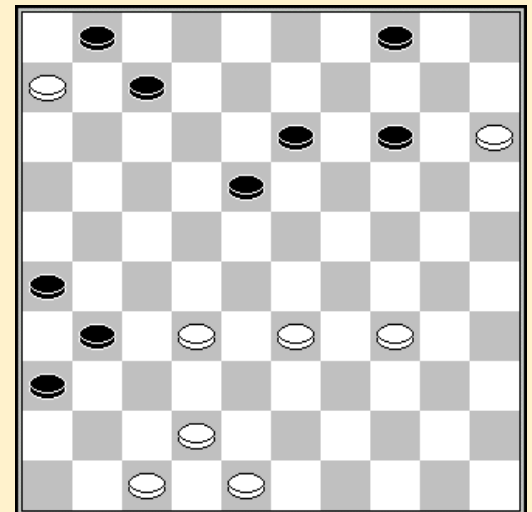

Stand na 40. 37-32

Ronald Schalley - Georges Hubner 2-0

01.32-28 19-23 28x19 14x23 37-32 10-14  
 04.41-37 16-21 35-30 20-25 47-41 21-26  
 07.33-29 11-16 39-33 06-11 44-39 14-20  
 10.50-44 01-06 40-35 09-14 44-40 03-09  
 13.30-24 05-10 33-28 17-22 28x17 11x22  
 16.31-27 22x31 36x27 06-11 41-36 14-19  
 19.49-44 19x30 35x24 11-17 39-33 17-21  
 22.44-39 23-28 32x23 21x41 46x37 16-21  
 25.33-28 07-11 39-33 11-16 40-35 02-07  
 28.45-40 07-11 38-32 21-27 32x21 26x17  
 31.43-38 18-22 37-31 16-21 38-32 11-16  
 34.31-27 22x31 36x27 13-18 42-37 09-13  
 37.48-43 21-26 43-39 10-14 35-30 14-19  
 40.23x14 20x09 28-22 17x28 32x23 04-10  
 43.40-35 10-14 24-19 13x24 30x10 15x04  
 46.35-30 04-10 33-28 08-13 30-24 10-15  
 49.39-33 09-14 27-22 18x27 24-20 15x24  
 52.29x07 27-31 37-32 31-36 07-01 36-41  
 55.32-27 41-47 28-22 47x40 23-18 40x12  
 60.27x16 26-31 16-11 31-36 11-06 30-35

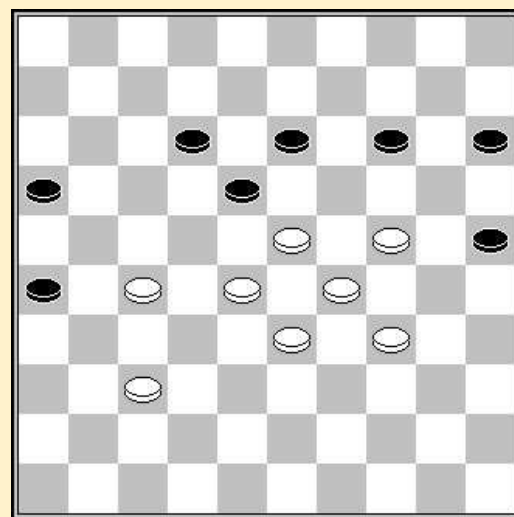

Stand na 49. 09-14

01x23 25-30 22-17 16-21  
 23-19 35-40 19-35 40-45 35-19

Stand

Lemmens B.	11	Vercruysse G.	6
Vandeberg Y.	9	Wollaert B.	5
Hubner G.	8	Grau H.	4
Hermans V.	7	De Groot S.	3
Schalley R.	7	Denys V.	3
De Meulenaere M.	6	Wilvers G.	3

Ronde 7 15/03/2000

Valere Hermans - Veronique Denys 2-0

01.33-28 19-23 28x19 14x23 39-33 10-14 44-39 05-10 33-28 17-22 28x19 14x23  
 07.50-44 13-19 35-30 10-14 30-25 11-17 31-26 08-13 36-31 02-08 34-29 23x34  
 13.40x29 19-23 32-27 23x34 39x30 04-10 37-32 20-24 30x19 14x23 43-39 06-11  
 19.41-37 10-14 46-41 13-19 41-36 08-13 27-21 16x27 32x21 01-06 21-16 22-28  
 25.38-32 14-20 25x14 9x20 42-38 03-08 47-42 20-24 39-34 24-29 44-40 19-24  
 31.31-27 17-21 26x17 11x31 37x26 28x37 42x31 18-22 31-27 22x31 26x37 06-11  
 37.48-43 12-18 43-39 18-22 39-33 11-17 49-44 22-27 34-30 24x35 33x24 23-28  
 43.40-34 07-12 44-39 13-18 38-33 18-22 34-29 17-21 24-20 15x24 29x20 21-26  
 49.20-15 12-18 15-10 27-31 36x27 22x42 33x02 42-48 39-33 48-25 33-29 26-31  
 55.10-05 25-20 02-24 20-25 05-46 25-48 24-15 48-25 15-10 25-20 10-15 20x47  
 61.16-11 47-36 15-47 31-37 46x28 36-18 28-44 18-23 11-06 23-01 47-41 01-29  
 67.06-01 29-42 01-34 42-48 34-25 48-42

Serge de Groot - Bryan Wollaert 0-2

01.32-28 17-22 28x17 12x21 31-26 07-12 26x17 12x21 33-28 01-07 39-33 07-12  
 07.44-39 19-23 28x19 14x23 50-44 10-14 33-28 23x32 37x28 05-10 41-37 20-24  
 13.46-41 11-17 39-33 18-22 37-32 12-18 44-39 08-12 49-44 02-08 41-37 14-19  
 19.47-41 10-14 34-29 04-10 29x20 15x24 40-34 10-15 34-29 14-20 44-40 20-25  
 25.29x20 25x14 35-30 14-20 40-35 19-24 30x19 13x24 39-34 09-13 34-29 21-27  
 31.32x21 17x26 28x17 12x21 37-32 06-11 41-37 11-17 32-28 17-22 28x17 21x12  
 37.43-39 18-22 39-34 12-18 38-32 22-27 32x21 26x17 37-32 13-19 32-28 08-13

---

 43.45-40 03-08 42-38 20-25 29x20 15x24 48-42 18-23

Gaston Wilvers - Yves Vandenberg 1-1

01.34-30 20-25 31-26 25x34 39x30 19-23 44-39 14-19 50-44 10-14 37-31 15-20  
 07.30-25 05-10 33-29 23x34 39x30 10-15 41-37 18-23 46-41 12-18 44-39 07-12  
 13.39-33 01-07 33-29 23x34 30x39 18-23 38-33 12-18 42-38 07-12 47-42 20-24  
 19.31-27 02-07 49-44 15-20 33-29 24x33 38x29 23x34 39x30 18-23 43-38 04-10  
 25.27-21 16x27 32x21 10-15 40-34 20-24 34-29 23x34 30x39 13-18 36-31 08-13  
 31.41-36 18-23 44-40 13-18 39-34 03-08 31-27 17-22 21-16 22x31 36x27 12-17  
 37.37-31 08-12 27-21 15-20 48-43 09-13 34-30 18-22 40-34 13-18 43-39 22-28  
 43.39-33 28x39 34x43 18-22 45-40 23-29 42-37 29-33 38x29 24x33 43-39 33x44  
 49.40x49 20-24 49-43 24-29 43-38 22-28 37-32 28x37 31x42 19-23 42-37 23-28  
 55.30-24 29x20 35-30 17-22 21-17 12x21 16x18 11-17 18-13 17-22 37-31 07-12  
 61.31-27 22x31 26x37 06-11 13-09 14x03 25x14 03-09 14x03 28-32 03x06 32x43

Georges Hubner - Geert Vercruysse 2-0

01.34-30 20-25 32-28 25x34 40x29 18-23 29x18 12x32 37x28 07-12 45-40 01-07  
 07.40-34 12-18 41-37 07-12 37-32 19-24 46-41 14-19 41-37 10-14 44-40 17-21  
 13.31-27 18-23 49-44 05-10 37-31 13-18 42-37 09-13 47-42 04-09 27-22 18x27  
 19.31x22 11-17 22x11 16x 7 36-31 21-26 31-27 15-20 50-45 12-18 37-31 26x37  
 25.42x31 10-15 34-29 23x34 40x29 08-12 31-26 03-08 39-34 06-11 44-40 11-17  
 31.43-39 20-25 29x20 15x24 34-29 14-20 40-34 18-23 29x18 13x31 26x37 17-22  
 37.28x17 12x21 48-43 09-13 34-29 07-12 37-31 25-30 32-28 20-25 29x20 25x14  
 43.35x24 19x30 38-32 21-26 31-27 13-18 43-38 14-19 27-22 18x27 32x21 26x17

Henri Grau - Ronald Schalley 1-1

01.32-28 20-25 37-32 15-20 41-37 10-15 46-41 05-10 34-30 25x34 39x30 20-25  
 07.44-39 25x34 39x30 15-20 30-25 18-23 40-34 20-24 34-30 12-18 31-27 17-21  
 13.36-31 21-26 41-36 07-12 50-44 10-15 27-22 18x27 31x22 12-18 37-31 26x37  
 19.42x31 18x27 31x22 02-07 44-40 07-12 25-20 14x34 40x07 01x12 47-42 15-20  
 25.42-37 20-25 48-42 04-10 49-44 09-14 44-40 03-09 43-39 10-15 36-31 11-17  
 31.22x11 16x07 31-27 14-20 37-31 12-18 42-37 08-12 27-21 07-11 31-26 11-17  
 37.32-27 18-23 37-32 12-18 21x12 18x07 26-21 09-14

Bernard Lemmens - Marc De Meulenaere 2-0

01.33-29 17-22 39-33 11-17 44-39 06-11 50-44 01-06 31-27 22x31 37x26 19-23  
 07.35-30 20-25 30-24 14-20 33-28 09-14 28x19 14x23 38-33 10-14 33-28 05-10  
 13.28x19 14x23 41-37 17-22 37-31 11-17 31-27 22x31 26x37 07-11 43-38 17-22  
 19.36-31 12-17 46-41 08-12 31-26 03-08 38-33 22-27 32x21 16x27 33-28 23x32  
 25.37x28 10-14 28-23 14-19 23x14 20x09 41-37 27-31 48-43 09-14 43-38 31-36  
 31.38-33 14-20 33-28 04-09 29-23 18x29 24x33 09-14 49-43 20-24 43-38 14-20  
 37.34-29 13-18 40-34 18-22 37-32 11-16 28-23 06-11 32-28 16-21 38-32 11-16  
 43.23-18 22x13 32-27 21x23 29x09 12-18 26-21 17x26 09-03 08-13 34-30 25x43  
 49.03x48 18-22 42-37 02-08 45-40 08-12 40-34 12-17 48-39 17-21 37-31 36x27  
 55.33-28 22x33 39x36 13-19 36-41 26-31 41x05 21-27 05-28 15-20 28-46 20-25  
 61.46-41

## Stand

Lemmens B.	13	De Meulenaere M.	6
Hubner G.	10	Vercruysse G.	6
Vandenberg Y.	10	Grau H.	5
Hermans V.	9	Wilvers G.	4
Schalley R.	8	De Groot S.	3
Wollaert B.	7	Denys V.	3

## Ronde 8 16/03/2000

## Geert Vercruyssen - Henri Grau 1-1

01.32-28	18-22	37-32	12-18	41-37	07-12	31-26	19-23	28x19	14x23	46-41	09-14
07.34-30	20-25	40-34	14-19	44-40	10-14	33-29	14-20	30-24	19x30	35x24	13-19
13.24x13	08x19	50-44	02-08	36-31	08-13	38-33	03-08	32-28	23x32	37x28	20-24
19.29x20	25x14	31-27	22x31	26x37	05-10	43-38	04-09	49-43	01-07	37-32	17-22
25.28x17	11x22	33-28	22x33	39x28	19-23	28x19	14x23	44-39	06-11	39-33	11-17
31.42-37	09-14	47-42	13-19	32-27	14-20	37-32	20-24	43-39	10-14	33-28	08-13
37.41-37	17-21	40-35	07-11	37-31	21-26	34-30	26x37	42x31	11-17	31-26	16-21
43.27x16	18-22	32-27	23x25	27x29	19-24	29x20	15x24	45-40	24-29	40-34	29x40
49.35x44	25-30	26-21	17x26	16-11	26-31	48-42	31-36	42-37	30-34	11-06	12-18
55.06-01	18-22	01x40	22-27								

## Marc De Meulenaere - Serge de Groot 2-0

01.35-30	19-24	30x19	14x23	31-27	10-14
04.37-31	14-19	41-37	05-10	34-30	10-14
07.30-25	20-24	46-41	17-22	31-26	22x31
10.36x27	11-17	41-36	06-11	37-31	01-06
13.47-41	14-20	25x14	09x20	41-37	04-09
16.33-28	18-22	27x29	24x22	39-34	19-24
19.34-29	24x33	38x29	12-18	42-38	17-21
22.26x28	18-23	28x19	13x42	31-26	42x31
25.26x37	07-12	44-39	12-18	50-44	11-17
28.39-33	08-13	44-39	02-08	43-38	17-21
31.32-28	06-11	40-34	21-26	45-40	11-17
34.36-31	17-21	28-23	18x29	34x23	08-12
37.33-28	09-14	38-32	03-09	31-27	13-19
40.48-43	09-13	49-44	12-17	43-38	20-25
43.38-33	15-20	27-22	20-24	22x11	16x07
46.28-22	19x17	37-31	26x28	33x02	14-19
49.02-16	21-26	16-27	19-23	27x04	23-28
52.04-10	28-33	39x28	26-31	10-15	24-30

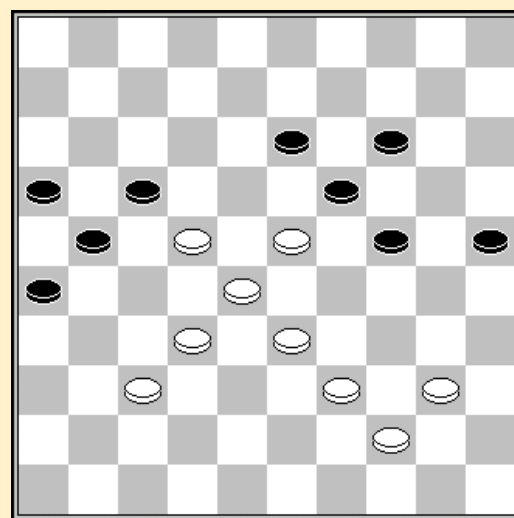

Stand na 44.20-24

15-42 31-36 42-37

## Yves Vandenberg - Valere Hermans 1-1

01.34-29	20-25	40-34	14-20	45-40	10-14	31-26	17-21	26x17	11x22	37-31	05-10
07.41-37	07-11	46-41	11-17	50-45	01-07	31-26	07-11	37-31	02-07	32-27	19-23
13.29-24	20x29	33x24	14-20	34-29	23x34	40x29	10-14	29-23	18x29	24x33	14-19
19.27x18	12x23	44-40	20-24	41-37	08-12	37-32	12-18	40-34	04-10	34-30	25x34
25.39x30	10-14	32-27	17-22	33-28	23x21	26x28	11-17	42-37	07-11	30-25	18-23
31.47-41	23x32	37x28	13-18	41-37	09-13	45-40	18-23	38-32	13-18	48-42	24-29
37.31-27	15-20	35-30	17-22	28x17	11x31	36x27	20-24	40-35	06-11	37-31	11-17
43.31-26	17-22	32-28	23x21	26x28	18-23	42-38	23x32	38x27	29-33	27-22	33-39
49.43x34	24-29	34x23	19x17	30-24	17-22	24-20	22-28	20x09	03x14	35-30	28-32
55.30-24	32-37	24-20	14-19	20-15							

## Bryan Wollaert - Georges Hubner 1-1

01.33-29	17-21	39-33	21-26	44-39	18-22	31-27	22x31	36x27	20-25	29-23	19x28
07.32x23	11-17	37-32	06-11	41-37	17-21	50-44	12-17	33-28	14-20	38-33	10-14
13.43-38	13-19	49-43	08-13	46-41	05-10	41-36	02-08	34-29	20-24	29x20	15x24
19.40-34	24-30	35x24	19x30	33-29	10-15	38-33	14-20	42-38	09-14	44-40	30-35
25.47-42	35x44	39x50	13-19	43-39	08-13	45-40	07-12	37-31	26x37	42x31	21-26
31.23-18	26x37	18x09	04x13	32x41	19-24	41-37	17-21	37-32	11-17	27-22	01-06
37.22x11	06x17	36-31	21-26	31-27	17-21	48-42	03-08	50-44	12-17	28-23	14-19



43.23x14	20x09	29x20	25x14	33-28	08-12	42-37	12-18	38-33	18-22	27x18	13x22
49.34-29	22-27	40-34	27x38	33x42	21-27	42-38	27-31	39-33	31x42	38x47	16-21
55.28-23	21-27	23-19	14x23	29x18	26-31	33-28	31-37	28-22	17x28	18-12	28-32
61.12-07	32-38	07-01	38-43	34-29							

## Ronald Schalley - Gaston Wilvers 2-0

01.32-28	17-21	34-29	19-23	28x19	14x34	39x30	20-24	30x19	13x24	44-39	10-14
07.40-34	08-13	45-40	05-10	31-26	02-08	26x17	12x21	36-31	15-20	37-32	07-12
13.41-37	21-26	46-41	11-17	41-36	17-21	33-28	20-25	39-33	14-19	43-39	18-23
19.49-43	01-07	50-45	10-15	31-27	12-18	27-22	18x27	37-31	26x37	42x22	24-30
25.35x24	19x30	28x19	13x24	47-42	30-35	32-28	35x44	39x50	07-12	38-32	12-17
31.22x11	16x07	36-31	09-13	42-38	04-09	43-39	21-26	31-27	07-11	48-42	13-18
37.45-40	09-13	28-23	18x29	34x23	15-20	50-44	13-19	23x14	20x09	40-34	09-13
43.42-37	03-09	34-29	11-16	29x20	25x14	44-40	14-19	40-35	08-12	35-30	06-11
49.32-28	12-18	38-32	09-14	33-29							

## Veronique Denys - Bernard Lemmens 0-2

01.32-28	18-23	34-29	23x34	40x29	12-18	37-32	07-12	41-37	01-07	44-40	20-25
07.50-44	17-21	31-26	19-23	26x17	23x34	40x29	12x21	37-31	21-26	42-37	07-12
13.47-42	11-17	44-40	17-21	40-34	15-20	45-40	10-15	35-30	14-19	30-24	19x30
19.29-23	18x29	33x35	20-24	31-27	05-10	39-33	12-18	37-31	26x37	42x31	21-26
25.43-39	26x37	32x41	15-20	41-37	10-15	46-41	04-10	37-32	10-14	41-37	14-19
31.27-22	18x27	32x21	16x27	28-23	19x28	33x31	13-19	37-32	09-13	32-28	08-12
37.38-33	13-18	31-26	02-07	36-31	18-23	49-44	23x32	33-29	24x33	39x37	19-24
43.37-32	06-11	31-27	11-17	27-21	03-08	21-16	08-13	48-43	13-18	43-38	18-23
49.44-39	07-11	16x29	24x42	39-33	42-47	32-27	47x24	27-21	17-22	21-16	24-02
55.35-30	02x49	16-11	49-16	11-06	16-07	34-30	25x34	06-01	07-29	26-21	29-38
61.01x45	38x16										

## Stand

Lemmens B.	15	Wollaert B.	8
Hubner G.	11	Vercruysse G.	7
Vandeberg Y.	11	Grau H.	6
Hermans V.	10	Wilvers G.	4
Schalley R.	10	De Groot S.	3
De Meulenaere M.	8	Denys V.	3

## Ronde 9 17/03/2000

## Gaston Wilvers - Geert Vercruysse 0-2

01.34-30	20-25	31-26	25x34	39x30	17-22	44-39	11-17	37-31	06-11	31-27	22x31
07.36x27	19-23	41-36	01-06	50-44	14-19	30-25	10-14	40-34	05-10	34-30	15-20
13.30-24	20x29	33x24	19x30	25x34	13-19	34-30	08-13	46-41	23-28	32x23	19x28
19.41-37	28-33	39x28	18-22	27x18	12x41	42-37	41x32	38x27	07-12	43-38	02-07
25.49-43	17-22	27x18	12x23	47-42	14-19	45-40	10-14	44-39	14-20	30-25	20-24
31.42-37	07-12	37-32	09-14	48-42	13-18	36-31	12-17	42-37	04-09	40-34	09-13

## Henri Grau - Bryan Wollaert 1-1

01.32-28	17-22	28x17	12x21	31-26	07-12	26x17	12x21	37-32	01-07	41-37	07-12
07.34-30	19-23	30-25	14-19	25x14	9x20	40-34	10-14	44-40	11-17	36-31	02-07
13.31-27	07-11	33-28	21-26	46-41	17-21	41-36	04-09	37-31	26x37	42x31	20-24
19.34-30	14-20	39-33	21-26	47-42	26x37	42x31	05-10	30-25	10-14	50-44	11-17
25.48-42	17-22	28x17	12x21	33-28	21-26	42-37	08-12	44-39	24-29	40-34	29x40
31.45x34	23-29	34x23	18x29	27-22	20-24	39-34	29x40	35x44	06-11	38-33	11-17

37.22x11	16x07	31-27	13-18	43-38	09-13	37-31	26x37	32x41	18-23	38-32	23-29
43.41-37	29x38	32x43	13-18	37-32	03-09	43-38	18-23	36-31	15-20	31-26	12-17
49.38-33	09-13	44-39	13-18	27-21	07-12	21-16	23-29	16-11	29x27	11x31	

Serge de Groot - Veronique Denys 0-2

01.32-28	19-23	28x19	14x23	37-32	10-14
04.34-30	14-19	41-37	20-25	46-41	25x34
07.39x30	17-21	31-27	21-26	33-28	05-10
10.38-33	09-14	43-38	11-17	30-25	04-09
13.44-39	17-22	28x17	12x21	33-28	15-20
16.50-44	07-11	49-43	01-07	39-33	07-12
19.44-39	20-24	40-34	26-31	37x17	11x31
22.36x27	16-21	27x16	18-22	28x17	12x21
25.16x27	23-29	34x23	19x46	39-34	46-19
28.43-39	24-30	35x24	19x35	42-37	13-18
31.47-41	35-13	27-21	06-11	45-40	18-23
34.38-32	13-18	21-17	11x22	32-28	23x32
37.37x17	02-07	41-37	18-36	33-28	08-12
40.17x08	03x12	28-23	36-22	25-20	22x35

Stand na 20. 40-34

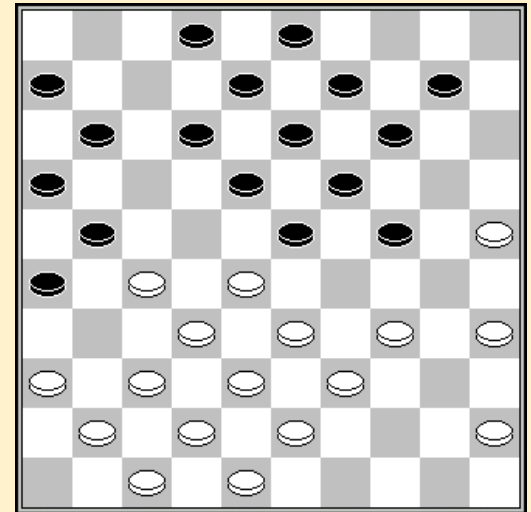

Georges Hubner - Marc De Meulenaere 1-1

01.32-28	19-23	28x19	14x23	33-28	23x32	37x28	10-14	39-33	05-10	44-39	18-23
07.28x19	14x23	50-44	10-14	41-37	16-21	47-41	23-29	34x23	21-27	31x22	17x19
13.37-32	19-23	35-30	14-19	41-37	12-18	46-41	20-25	40-35	25x34	39x30	07-12
19.44-39	01-07	45-40	15-20	40-34	20-25	33-29	09-14	37-31	11-17	32-27	03-09
25.41-37	06-11	37-32	17-22	31-26	22x31	26x37	11-17	39-33	17-22	32-27	22x31
31.36x27	14-20	38-32	20-24	29x20	25x14	43-38	14-20	33-29	04-10	49-43	10-15
37.38-33	20-24	29x20	15x24	43-38	07-11	33-29	24x33	38x29	02-07	48-43	11-17
43.43-38	09-14	37-31	17-22	31-26	22x31	26x37	07-11	37-31	23-28	32x23	19x28
49.30-25	12-17	34-30	08-12	42-37	17-22	30-24	11-17	35-30	28-33	37-32	33x42
55.32-28	22x33	29x47	17-22	47-42	12-17	31-26	22-27	24-20	17-22	20x09	13x04
61.25-20	22-28	30-24	28-33	24-19	33-39	19-14	39-44	20-15	44-50	15-10	04x15
67.14-09	50-28	09-03	28-41	03-25							

Valere Hermans - Ronald Schalley 0-2

01.33-28	16-21	31-26	11-16	39-33	18-23
04.36-31	12-18	31-27	17-22	28x17	21x12
07.44-39	06-11	33-28	11-17	39-33	07-11
10.41-36	01-06	49-44	02-07	46-41	20-24
13.27-21	16x27	32x21	23x32	37x28	14-20
16.41-37	10-14	37-32	24-29	33x24	19x39
19.44x33	14-19	47-41	05-10	41-37	09-14
22.43-39	04-09	40-34	17-22	28x17	11x22
25.21-16	19-23	48-43	14-19	34-29	23x34
28.39x30	19-23	45-40	10-14	37-31	06-11
31.31-27	22x31	36x27	11-17	50-45	23-29
34.33x24	20x29	40-34	29x40	35x44	15-20
37.38-33	14-19	42-38	17-21	26x17	12x21
40.30-25	09-14	43-39	08-12	45-40	12-17
43.33-28	03-09	39-33	20-24	40-34	07-11
46.16x07	24-30	27x16	30x50	25-20	14x25
49.07-01	09-14				

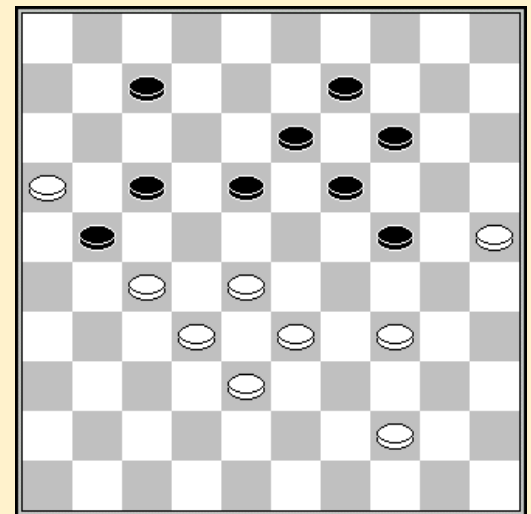

Stand na 45. 40-34

## Bernard Lemmens - Yves Vandenberg 1-1

01.32-28 20-25 37-32 14-20 41-37 10-14 46-41 05-10 31-26 18-22 34-29 13-18  
 07.40-34 09-13 45-40 19-23 28x19 14x23 32-28 23x32 37x28 20-24 29x20 25x14  
 13.41-37 03-09 34-30 16-21 37-31 21-27 28-23 18x29 33x24 12-18 40-34 07-12  
 19.34-29 13-19 24x13 08x19 29-24 18-23 24x13 9x18 39-33 04-09 44-39 09-13  
 25.39-34 14-19 30-25 10-14 33-29 23-28 34-30 19-23 38-33 23x34 30x39 18-23  
 31.50-45 12-18 42-38 13-19 33-29 23x34 39x30 19-23 30-24 14-19 24x13 18x09  
 37.45-40 09-14 40-34 02-08 43-39 01-07 38-33 07-12 33-29 12-18 29-24 08-13  
 43.34-30 13-19 24x13 18x09 30-24 09-13 39-34 14-19 35-30 13-18 24x13 18x09  
 49.47-42 09-14 30-24 28-33 24-19 33-38

## Stand

Lemmens B.	16	Vercruysse G.	9
Hubner G.	12	Wollaert B.	9
Vandenberg Y.	12	Grau H.	7
Schalley R.	12	Denys V.	5
Hermans V.	10	Wilvers G.	4
De Meulenaere M.	9	De Groot S.	3

## Ronde 10 18/03/2000

## Geert Vercruysse - Valere Hermans 1-1

01.32-28 20-24 34-30 14-20 37-32 10-14 41-37 18-23 30-25 16-21 40-34 24-29  
 07.33x24 20x40 45x34 15-20 39-33 20-24 44-39 12-18 34-30 07-12 31-27 21-26  
 13.39-34 14-20 25x14 9x20 50-45 01-07 30-25 04-09 25x14 9x20 49-44 20-25  
 19.44-39 11-16 37-31 26x37 42x31 07-11 47-42 02-07 46-41 05-10 34-30 25x34  
 25.39x30 10-14 30-25 17-22 28x17 12x21 31-26 07-12 26x17 11x31 36x27 12-17  
 31.33-28 24-29 41-37 08-12 45-40 29-34 40x29 23x34 43-39 34x43 38x49 19-24  
 37.42-38 17-21 49-44 06-11 44-39 03-08 48-43 13-19 28-22 08-13 37-31 21-26  
 43.32-28 26x37 27-21 16x27 22x42 11-17 38-32 18-23 42-37 13-18 37-31 24-29  
 49.39-34 29x40 35x44 23-29 32-27 29-34 43-38 19-24 31-26 24-30 28-22 17x28  
 55.44-39 34x21 26x08 30-35 08-03 14-19 25-20

## Marc De Meulenaere - Henri Grau 1-1

01.35-30 20-25 33-29 14-20 40-35 20-24 29x20 25x14 45-40 19-23 38-33 14-19  
 07.42-38 10-14 30-25 14-20 25x14 19x10 35-30 10-14 31-26 14-19 36-31 05-10  
 13.41-36 10-14 46-41 17-21 26x17 12x21 31-27 07-12 30-24 19x30 34x25 14-19  
 19.36-31 21-26 41-36 11-17 27-21 16x27 31x11 06x17 32-27 17-22 37-32 22x31  
 25.36x27 12-17 33-28 08-12 39-33 15-20 25x14 09x20 43-39 04-10 40-34 10-15  
 31.34-30 02-08 30-25 20-24 49-43 03-09 47-41 09-14 41-37 01-06 44-40 06-11  
 37.50-45 11-16 39-34 24-29 33x24 19x39 28x10 15x04 43x34 17-22 27-21 16x27  
 43.32x21 26x17 34-29 13-19 40-35 08-13 29-24 19x30 35x24 13-19 24x13 18x09  
 49.25-20 09-14 20x09 04x13 38-33 13-19 33-29 22-27 45-40 17-22 40-35 12-17

## Bryan Wollaert - Gaston Wilvers 2-0

01.32-28 17-22 28x17 12x21 31-27 21x32 38x27 07-12 36-31 01-07 37-32 19-23  
 07.41-37 23-28 33x22 16-21 27x16 18x36 39-33 14-19 44-39 10-14 50-44 05-10  
 13.32-28 19-23 28x19 14x23 37-32 10-14 34-30 14-19 46-41 12-18 41-37 11-17  
 19.42-38 07-12 40-34 09-14 30-25 04-09 34-29 23x34 39x30 02-07 44-40 06-11  
 25.48-42 19-23 33-29 23x34 40x29 17-22 38-33 11-17 43-38 22-27 32x21 17x26  
 31.33-28 12-17 45-40 17-22 28x17 18-23 29x18 13x11 40-34 08-13 34-29 13-18  
 37.38-33 07-12 16x07 12x01 33-28 01-06 42-38 06-11 38-32 11-17 32-27 20-24  
 43.30x10 15x04 29-23 18x29 27-21 09-14 21x12 26-31 37x26 03-08 12x03 36-41  
 49.03x38 41-46 38-32

## Yves Vandeberg - Serge de Groot 1-1

01.33-29	20-25	39-33	14-20	44-39	19-24	50-44	10-14	31-26	17-21	26x17	12x21
07.32-28	21-26	37-31	26x37	41x32	18-22	28x17	11x22	42-37	06-11	46-41	01-06
13.36-31	11-17	32-28	07-11	38-32	14-19	43-38	09-14	47-42	04-09	41-36	05-10
19.31-26	02-07	37-31	08-12	42-37	03-08	48-42	24-30	35x24	19x30	40-35	14-19
25.35x24	19x30	31-27	22x31	36x27	17-21	26x17	11x31	37x26	12-17	42-37	30-35
31.45-40	20-24	29x20	15x24	34-29	10-15	29x20	15x24	40-34	07-11	34-29	25-30
37.29x20	30-34	39x30	35x15	44-39	09-14	49-44	15-20	39-34	14-19	44-40	17-22
43.28x17	11x22	40-35	20-25	37-31	13-18	35-30	19-23	34-29	25x34	29x40	08-12
49.31-27	22x31	26x37	18-22	40-34	22-27	32x21	16x27	33-29	23-28	29-24	28-32
55.37x28	27-31	28-23	31-37	23-19	37-41	19-14	12-18	14-09	41-46	09-03	46-10
61.24-20	10-05	20-15	18-22	03-26	22-27	34-29	05-46	29-24	46-05	26-48	06-11
67.48-30	27-31	30-35	05-23	35-49	31-36						

## Veronique Denys - Georges Hubner 0-2

01.32-28	17-22	28x17	11x22	37-32	06-11	32-27	11-17	31-26	22x31	26x37	19-23
07.37-32	14-19	41-37	10-14	34-30	17-21	30-25	07-11	40-34	12-17	44-40	08-12
13.50-44	02-08	34-29	23x34	40x29	20-24	29x20	15x24	32-28	18-22	45-40	12-18
19.40-34	08-12	34-30	05-10	37-31	21-26	47-41	26x37	41x32	03-08	46-41	16-21
25.41-37	11-16	39-34	21-27	32x21	16x27	44-39	18-23	34-29	23x41	36x47	10-15
31.29x20	15x24	39-34	12-18	34-29	08-12	29x20	01-07	20-15	18-23	30-24	19x30
37.35x24	12-18	24-20	13-19	49-44	07-11	44-39	11-16	39-34	16-21	42-37	23-28
43.34-30	28x39	43x34	18-23	48-42	21-26	34-29	23x34	30x39	19-23	38-32	27x38
49.42x33	23-28	47-41	14-19	41-36	09-13	39-34	28x30	25x34	22-27	34-29	13-18
55.29-24	19x30	20-14	17-22	37-32	27x38	14-10	38-43	10-05	22-27	05-28	43-49
61.28-06	30-35	06-28	35-40								

## Ronald Schalley - Bernard Lemmens 1-1

01.32-28	19-23	28x19	14x23	33-28	23x32	37x28	17-22	28x17	11x22	41-37	06-11
07.37-32	22-27	31x22	18x27	32x21	16x27	38-32	27x38	43x32	10-14	39-33	14-19
13.46-41	05-10	41-37	10-14	44-39	13-18	50-44	09-13	42-38	04-09	49-43	18-23
19.47-42	13-18	34-29	23x34	39x30	20-25	44-39	25x34	39x30	08-13	40-34	14-20
25.30-25	18-23	25x14	9x20	34-30	20-25	33-29	25x34	29x09	03x14	38-33	15-20
31.42-38	12-18	43-39	34x43	48x39	20-24	39-34	18-23	34-30	11-17	45-40	07-12
37.36-31	17-21	31-26	02-08	26x17	12x21	37-31	21-26				

## Stand

Lemmens B.	17	De Meulenaere M.	10
Hubner G.	14	Vercruysse G.	10
Schalley R.	13	Grau H.	8
Vandeberg Y.	13	Denys V.	5
Hermans V.	11	De Groot S.	4
Wollaert B.	11	Wilvers G.	4

## Ronde 11 19/03/2000

## Henri Grau - Veronique Denys 1-1

01.32-28	19-23	28x19	14x23	33-28	23x32	37x28	10-14	41-37	17-21	37-32	21-26
07.39-33	26x37	32x41	16-21	41-37	21-26	37-32	18-22	28x17	11x22	44-39	22-27
13.32x21	26x17	33-28	14-19	46-41	05-10	41-37	07-11	39-33	19-24	37-32	01-07
19.36-31	17-22	28x17	11x22	31-26	13-18	32-27	22x31	26x37	09-13	37-32	04-09
25.34-30	20-25	30x19	13x24	33-29	24x33	38x29	15-20	43-38	20-24	29x20	25x14
31.35-30	09-13	38-33	14-19	42-38	03-09	50-44	06-11	40-35	11-17	48-42	17-22
37.30-25	19-23	33-29	23x34	32-28	22x33	38x40	12-17	40-34	17-22		

Gaston Wilvers - Marc De Meulenaere 0-2

01.32-28 16-21 37-32 11-16 41-37 07-11  
 04.34-30 18-22 46-41 21-26 31-27 22x31  
 07.36x27 17-21 41-36 19-23 28x19 14x23  
 10.47-41 10-14 30-25 13-19 40-34 09-13  
 13.34-29 23x34 39x30 12-18 44-39 01-07  
 16.50-44 07-12 44-40 20-24 49-44 04-09  
 19.33-28 05-10 39-33 02-07 44-39 18-23  
 22.39-34 23-29 34x23 26-31 37x17 11x31  
 25.36x27 16-21 27x16 07-11 16x18 13x22  
 28.28x17 19x46 30x19 14x23 43-39 23-28  
 31.33x22 46-19 48-43 08-12 17x08 19x02  
 34.40-34 06-11 39-33 09-13 34-30 13-19  
 37.30-24 19x30 25x34 02-13 22-17 11x22  
 40.33-28 22x33 38x29 10-14 42-38 14-19  
 43.43-39 13-09 29-24 19x30 35x24 09-13  
 46.34-30 03-09 38-33 09-14 33-29 14-20  
 49.39-34 13-09 30-25 09-14 24-19 14x32  
 52.25x14 32x10 29-24 10-32

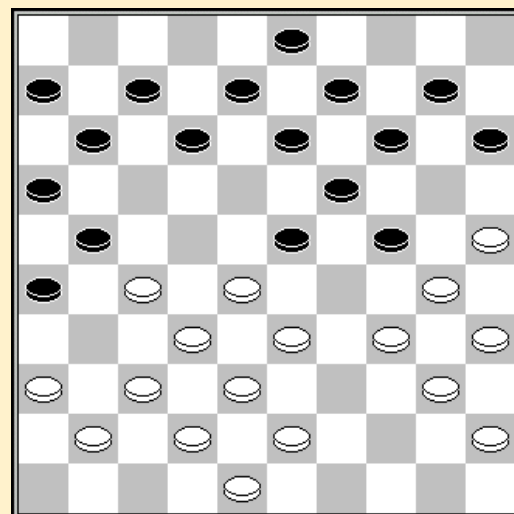

Stand na 22. 39-34

Valere Hermans - Bryan Wollaert 0-2

01.33-28 18-22 31-26 22x33 39x28 19-23 28x19 14x23 44-39 10-14 50-44 05-10  
 07.36-31 12-18 39-33 07-12 44-39 01-07 32-28 23x32 37x28 20-24 34-29 14-20  
 13.41-37 17-22 28x17 11x22 37-32 22-27 31x22 18x27 32x21 16x27 42-37 27-31  
 19.38-32 31x42 48x37 07-11 40-34 11-17 34-30 06-11 30x19 13x24 32-28 09-13  
 25.43-38 04-09 37-32 11-16 46-41 13-18 41-37 20-25 29x20 15x24 39-34 08-13  
 31.47-41 10-15 49-44 09-14 32-27 02-08 37-32 14-19 34-29 17-21 26x17 12x21  
 37.29x20 15x24 41-37 08-12 44-39 18-23 45-40 03-09 40-34 12-17 28-22 17x28  
 43.33x22 09-14 22-17 21x12 27-21 16x27 32x21 13-18 21-16 12-17 37-31 18-22  
 49.38-33 25-30 34x25 23-29 31-26 29x38 39-33 38x29 26-21 17x26 16-11 22-27  
 55.11-07 27-32 07-02 32-37 02-07 19-23 07-16 37-42 35-30 24x35 16-32 14-19  
 61.32-43 19-24 43-48 26-31 48x30 35x24 25-20 24x15

Serge de Groot - Ronald Schalley 0-2

01.32-28 20-24 34-30 14-20 30-25 10-14  
 04.40-34 24-30 35x24 20x40 44x35 05-10  
 07.50-44 17-22 28x17 11x22 31-26 06-11  
 10.37-31 19-23 41-37 12-17 47-41 07-12  
 13.33-29 23x34 39x30 15-20 44-40 20-24  
 16.30x19 14x23 31-27 22x31 36x27 13-19  
 19.37-32 08-13 49-44 10-14 44-39 02-08  
 22.35-30 01-06 40-35 23-28 32x23 19x28  
 25.38-32 28x37 42x31 17-21 26x17 12x32  
 28.48-42 11-17 39-33 08-12 42-37 13-19  
 31.37x28 14-20 25x23 18x49

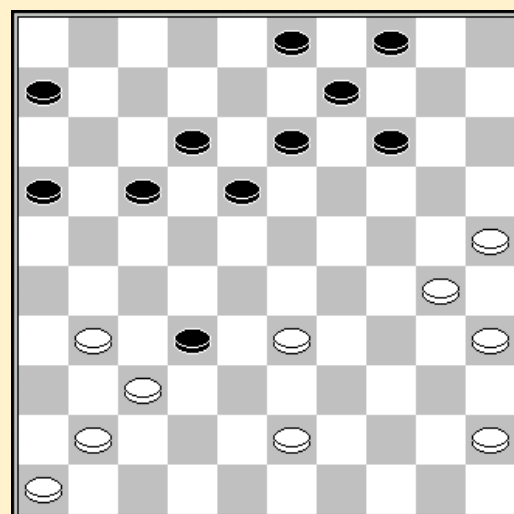

Stand na 30. 42-37

Bernard Lemmens - Geert Vercruysse 2-0

01.33-29 19-23 35-30 20-25 40-35 14-20 38-33 10-14 44-40 17-22 42-38 12-17  
 07.31-26 07-12 32-28 23x32 37x28 01-07 41-37 16-21 37-32 11-16 46-41 07-11

13.41-37 04-10 37-31 20-24 30x19 13x24 29x20 15x24 34-30 25x34 39x19 14x23  
 19.28x19 09-14 40-34 14x23 31-27 22x31 36x27 10-14 47-42 05-10 49-44 03-09  
 25.44-40 09-13 34-29 23x34 40x29 13-19 50-44 08-13 44-40 02-08 43-39 19-23  
 31.48-43 23x34 40x29 13-19 39-34 10-15 35-30 15-20 30-25 19-24 43-39 08-13  
 37.34-30 24x35 29-23 18x29 33x15 12-18 25-20 14x25 15-10 13-19 38-33 25-30  
 43.45-40 35x44 39x50 19-23 50-45 30-35 10-05 23-29 33x24 18-23 05x28 17-22  
 49.26x17 22x33 27-22

Georges Hubner - Yves Vandenberg 1-1

01.32-28 17-22 28x17 12x21 31-26 07-12 26x17 11x22 37-32 16-21 41-37 21-27  
 07.32x21 22-28 33x22 18x16 39-33 13-18 44-39 09-13 38-32 04-09 32-28 06-11  
 13.43-38 19-23 28x19 14x23 37-32 16-21 33-28 09-14 28x19 14x23 39-33 21-27  
 19.32x21 23-28 33x22 18x16 46-41 10-14 34-30 20-25 50-44 25x34 40x29 13-19  
 25.44-39 14-20 39-34 20-25 48-43 15-20 43-39 20-24 29x20 25x14 41-37 08-13  
 31.38-33 12-18 42-38 05-10 35-30 10-15 45-40 11-17 30-24 19x30 34x25 17-21  
 37.33-28 21-26 39-33 16-21 28-23 18x29 33x24 21-27

	1	2	3	4	5	6	7	8	9	10	11	12	+	=	-	Pt
Lemmens B.	X	1	1	1	2	2	2	2	2	2	2	2	8	3	0	19
Schalley R.	1	X	2	1	1	1	2	0	1	2	2	2	5	5	1	15
Hubner G.	1	0	X	1	1	1	2	2	1	2	2	2	5	5	1	15
Vandenberg Y.	1	1	1	X	2	1	1	2	1	2	1	1	3	8	0	14
Wollaert B.	0	1	1	0	X	1	2	2	1	1	2	2	4	5	2	13
De Meulenaere M.	0	1	1	1	1	X	0	1	1	2	2	2	3	6	2	12
Hermans V.	0	0	0	1	0	2	X	1	1	2	2	2	4	3	4	11
Vercruysse G.	0	2	0	0	0	1	1	X	1	1	2	2	3	4	4	10
Grau H.	0	1	1	1	1	1	1	1	X	1	0	1	0	9	2	9
Denys V.	0	0	0	0	1	0	0	1	1	X	2	1	1	4	6	6
De Groot S.	0	0	0	1	0	0	0	0	2	0	X	1	1	2	8	4
Wilvers G.	0	0	0	0	1	0	0	0	1	1	1	X	0	4	7	4