

BELGISCH KAMPIOENSCHAP 2002

In dezelfde reeks verschenen :

Belgisch Kampioenschap

1969 / 1970 / 1971 / 1972 / 1973 / 1974 / 1975 / 1976 / 1977

1978 / 1980 / 1981 / 1983 / 1984 / 1985 / 1986 / 1987 / 1989

1990 / 1991 / 1992 / 1993 / 1994 / 1995 / 1996 / 1997 / 1998

1999 / 2000 / 2001 / 2002 / 2003 / 2004 / 2005 / 2006 / 2007

2008 / 2009 / 2010 / 2011 / 2012 / 2013 / 2014 / 2015 / 2016

2017 / 2018 / 2019

Belgisch Kampioenschap ½ finale 1988

V.U.

Borghoms F.

Homebrew.ed@telenet.be

HOOFDKLASSE

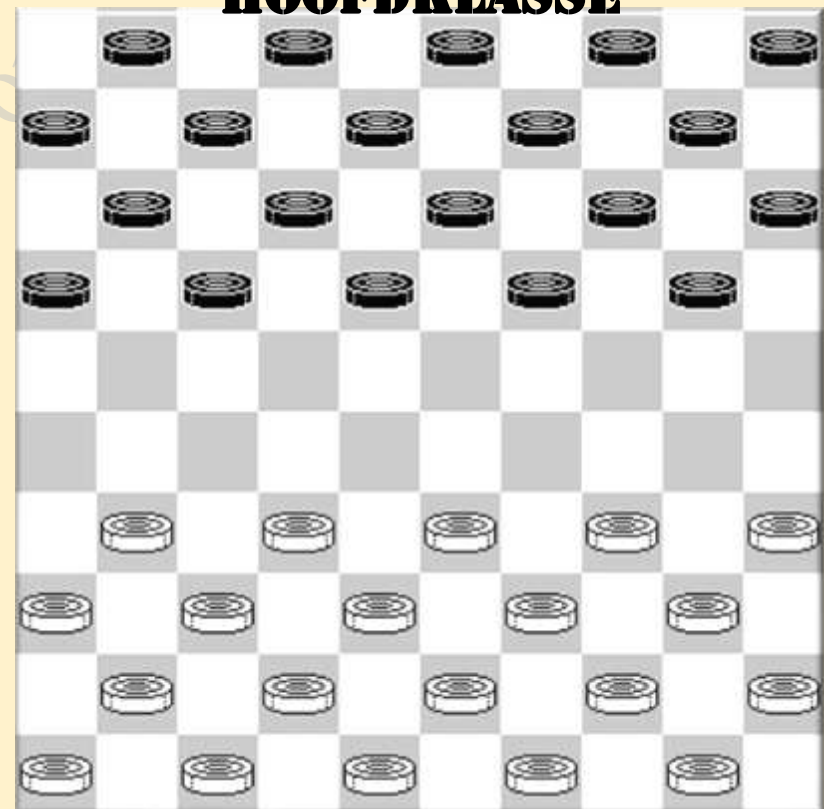

Ronde 1 03/02/2002

Veronique Denys - Bryan Wollaert						0-2						2:09/2:00					
01.32-28	17-22	28x17	12x21	31-26	07-12	26x17	12x21	37-32	01-07	41-37	07-12						
07.46-41	21-26	32-28	16-21	34-30	11-16	30-25	19-23	28x19	14x23	25x14	10x19						
13.37-32	05-10	41-37	10-14	35-30	15-20	40-35	04-10	45-40	10-15	50-45	02-07						
19.30-25	07-11	33-29	23x34	40x29	12-17	32-28	20-24	29x20	15x24	45-40	08-12						
25.38-33	18-23	37-32	12-18	40-34	18-22	32-27	21x32	28x37	22-28	33x22	17x28						
31.37-31	26x37	42x31	11-17	34-30	16-21	31-26	21-27	44-40	06-11	40-34	17-22						
37.43-38	11-17	48-42	13-18	39-33	28x39	34x43	22-28	42-37	27-31	36x27	28-32						
43.37x28	23x21	38-32	18-22	49-44	24-29	44-40	19-23	40-34	29x40	35x44	14-19						
49.47-42	09-14	30-24	19x30	25x34	14-19	44-39	03-09	34-29	23x34	39x30	09-14						
55.43-39	14-20	42-38	20-25	39-34	22-27	32-28	17-22	28x17	21x12	38-33	27-32						
61.26-21	32-37	21-16	12-17	33-28	37-42	28-22	17x28	16-11	42-47	11-07	28-32						

Philippe Leruth - Henri Grau						0-2					
01.32-28	18-23	33-29	23x32	37x28	17-22						
04.28x17	11x22	34-30	13-18	30-24	19x30						
07.35x24	09-13	29-23	20x29	23x34	16-21						
10.31-27	21x32	38x27	22x31	36x27	14-19						
13.41-37	10-14	43-38	04-09	49-43	06-11						
16.46-41	11-17	41-36	07-11	39-33	11-16						
19.44-39	05-10	50-44	19-23	37-32	14-19						
22.42-37	10-14	47-42	02-07	34-30	14-20						
25.40-35	01-06	44-40	07-11	37-31	09-14						
28.30-25	20-24	42-37	03-09	48-42	17-22						
31.31-26	22x31	36x27	11-17	33-28	17-21						
34.26x17	12x21	40-34	08-12	34-30	21-26						
37.39-34	24-29	43-39	29x40	35x44	15-20						
40.44-40	06-11	39-33	20-24	40-35	11-17						
43.45-40	17-21	40-34	12-17	34-29	23x34						
46.30x39	24-29	33x24	19x30	25x34	18-22						
49.27x18	13x44	34-30	44-50	30-24	50-39						

2:06/2:04

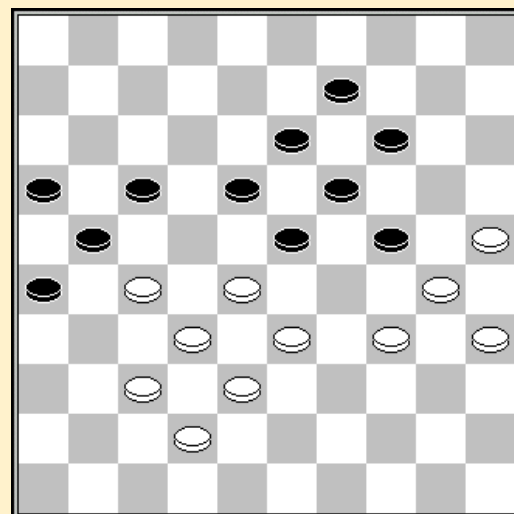

Alex Libbrecht - Geert Vercruyssen						1-1					
01.32-28	18-22	37-32	12-18	41-37	07-12						
04.34-29	01-07	46-41	20-25	40-34	15-20						
07.44-40	19-23	28x19	14x23	32-28	23x32						
10.37x28	20-24	29x20	25x14	34-29	22-27						
13.31x22	18x27	38-32	27x38	43x32	13-18						
16.41-37	09-13	42-38	17-22	28x17	11x22						
19.37-31	22-27	31x22	18x27	32x21	16x27						
22.48-43	06-11	40-34	11-17	45-40	13-18						
25.38-32	27x38	33x42	17-22	43-38	08-13						
28.50-44	03-08	39-33	14-19	44-39	19-23						
31.42-37	04-09	35-30	07-11	30-24	10-14						
34.47-41	12-17	40-35	22-27	49-43	11-16						
37.35-30	17-21	30-25	21-26	24-20	02-07						
40.20-15	07-12	33-28	23x32	37x28	27-31						
43.36x27	18-22	27x 7	08-12	07x18	13x44						
46.15-10	44-50	10x19	09-14	19x10	05x14						
49.38-32	50-22	41-36	16-21	43-38	22-13						
52.29-23	13-02	23-18	02-07	18-13	07x40						

2:08/2:11

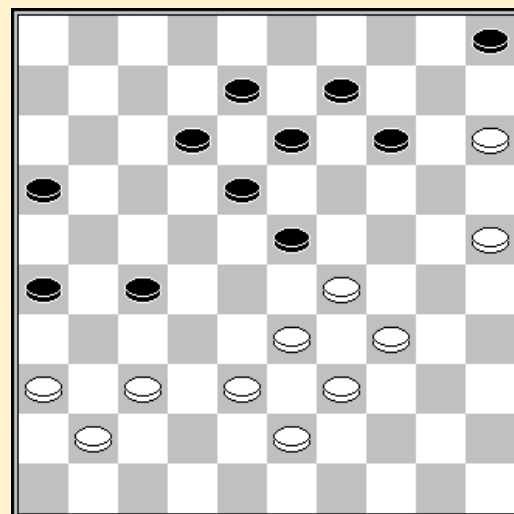

41. 33-28 (?)

Ewa Schalley-Minkina - Yves Vandenberg						1-1	2:09/2:00					
01.34-29	20-24	29x20	14x25	40-34	10-14	45-40	05-10	50-45	15-20	32-28	18-23	
07.37-32	13-18	41-37	09-13	46-41	04-09	31-26	10-15	36-31	17-21	26x17	11x22	
13.28x17	12x21	31-27	21-26	41-36	07-12	33-28	02-07	38-33	07-11	43-38	20-24	
19.49-43	14-20	37-31	26x37	42x31	11-17	47-42	06-11	34-29	23x34	40x29	19-23	
25.28x30	25x23	33-28	01-06	28x19	13x24	39-33	09-13	43-39	03-09	33-28	09-14	
31.39-34	20-25	44-39	14-20	39-33	17-22	28x17	12x21	27-22	18x27	31x22	24-30	
37.35x24	20x40	45x34	08-12	42-37	15-20	32-28	21-26	36-31	20-24	31-27	11-17	
43.22x11	16x 7	38-32	24-30	48-42	30x39	33x44	12-18	42-38	07-12	38-33	25-30	
49.33-29	13-19	44-39	06-11	28-23	19x28	32x23	11-16	23-19	12-17	19-14	17-22	
55.27-21	16x27	14-10	22-28	10-04	28-33							

Luc Jennes - Marc De Meulenaere						0-2	1:36/1:50					
01.32-28	18-23	34-29	23x34	40x29	20-25	37-32	14-20	41-37	10-14	44-40	05-10	
07.50-44	17-21	31-26	19-24	26x17	11x22	28x17	12x21	36-31	21-26	32-28	14-19	
13.37-32	26x37	42x31	10-14	46-41	13-18	41-37	09-13	48-42	04-09	31-27	18-23	
19.29x18	13x31	37x26	09-13	40-34	07-11	32-27	24-29	34x23	25-30	35x24	20x18	
25.27-22	18x27	28-23	19x28	33x31	01-07	31-27	07-12	42-37	11-17	37-31	02-07	
31.47-41	17-21	26x17	12x32	38x27	06-11	43-38	11-17	38-32	14-19	39-33	19-23	
37.44-39	13-19	41-37	17-21	33-28	21-26	27-22	15-20	39-34	20-24	49-44	03-09	
43.44-40	09-14	34-29	24x33	28x39	07-11	40-35	19-24	31-27	08-13	45-40	13-19	
49.40-34	24-29	34-30	29-34	30-24	19x30	35x24	34x43	24-19	14-20	19x28	11-17	
55.22x11	16x07											

Valere Hermans - Ronald Schalley						0-2
01.32-28	16-21	31-26	11-16	38-32	18-22	
04.43-38	07-11	49-43	13-18	37-31	21-27	
07.32x21	16x27	42-37	19-23	28x19	14x23	
10.34-29	23x34	40x29	20-25	37-32	09-13	
13.32x21	22-28	33x22	18x16	41-37	01-07	
16.46-41	12-18	45-40	07-12	39-33	10-14	
19.44-39	14-20	50-45	05-10	47-42	10-14	
22.31-27	03-09	36-31	14-19	29-24	20x29	
25.33x24	19x30	35x24	18-23	40-34	13-18	
28.34-30	25x34	39x30	09-14	30-25	23-28	
31.38-33	28x39	43x34	18-23	48-43	14-20	
34.25x14	04-09	14x03	12-18	03x21	18-22	
37.27x29	16x49	24-19	49-43	34-30	43x25	
40.45-40	25-03	40-34	11-17	26-21	17x26	
43.29-24	06-11	34-29	11-17	37-32	26-31	
46.32-27	31x22	29-23	22-27	23-18	27-31	

2:00/1:58

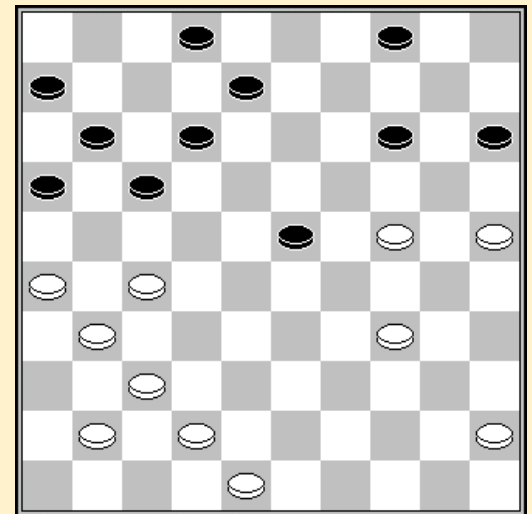

33. 48-43 ?

Ronde 2 10/02/2002

Veronique Denys - Alex Libbrecht						1-1	1:52/1:57					
01.32-28	19-23	28x19	14x23	37-32	10-14	41-37	14-19	46-41	05-10	34-30	20-25	
07.33-28	25x34	39x30	17-22	28x17	12x21	31-26	07-12	26x17	11x22	44-39	10-14	
13.50-44	01-07	30-25	07-11	35-30	14-20	25x14	19x10	39-33	09-14	44-39	04-09	
19.37-31	22-27	31x22	18x27	32x21	16x27	41-37	27-32	37x19	13x44	49x40	09-13	
25.33-28	12-18	39-33	14-19	38-32	10-14	42-38	08-12	47-42	11-17	40-34	03-09	
31.45-40	14-20	43-39	18-23	48-43	20-24	40-35	12-18	34-29	23x34	39x30	18-23	
37.30-25	13-18	25-20	02-08	20x29	23x34	43-39	34x43	38x49	18-23	42-37	17-21	
43.36-31	06-11	31-27	11-16	49-44	15-20	44-39	20-24					

Ewa Schalley-Minkina - Valere Hermans						1-1	2:55/2:36				
01.32-28	17-21	37-32	21-26	41-37	11-17	34-29	17-22	28x17	12x21	32-28	18-23
07.29x18	13x22	28x17	21x12	38-32	12-18	31-27	09-13	43-38	07-12	40-34	06-11
13.45-40	11-17	50-45	04-09	33-28	17-21	38-33	19-23	28x19	14x23	33-28	09-14
19.28x19	14x23	39-33	12-17	44-39	10-14	34-30	01-06	40-34	20-25	33-29	14-19
25.42-38	17-22	48-42	22x31	36x27	15-20	38-33	20-24	29x20	25x14	33-29	23-28
31.32x12	21x41	46x37	08x17	45-40	02-08	49-43	17-22	43-38	16-21	30-25	08-12
37.34-30	12-18	30-24	19x30	35x24	21-27	39-33	05-10	40-35	10-15	24-20	15x24
43.29x09	13x04	33-29	18-23	29x18	22x13	35-30	06-11	38-32	27x38	42x33	11-17
49.33-28	13-18	25-20	03-09	30-24	17-21	28-23	18x29	24x33	21-27	33-29	04-10
55.20-15	10-14	29-24	27-31	37-32	31-36	24-19	14x23	15-10	23-29	10- 5	29-34
61.05-28	34-40	32-27	40-45	28-06	09-13						

Bryan Wollaert - Geert Vercruysse 2-0
1:44/1:48

01.33-29	19-23	39-33	14-19	44-39	10-14
04.50-44	05-10	31-26	20-25	37-31	14-20
07.41-37	17-22	46-41	11-17	32-28	23x32
10.37x28	20-24	29x20	25x14	41-37	07-11
13.37-32	01-07	47-41	15-20	42-37	19-23
16.28x19	14x23	32-28	23x32	38x27	10-14
19.43-38	14-19	49-43	09-14	37-32	03-09
22.48-42	20-25	41-37	04-10	34-30	25x34
25.40x29	10-15	45-40	19-24	29x20	15x24
28.39-34	13-19	34-29	14-20	35-30	24x35
31.33-28	22x24	27-21	16x27	31x04	

29.14-20 ?

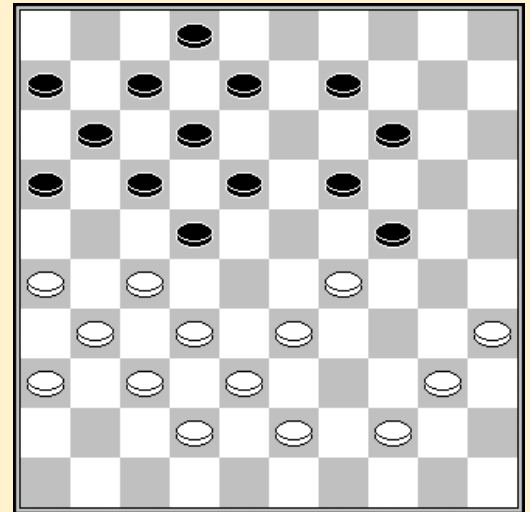

Marc De Meulenaere - Yves Vandenberg						1-1	1:30/1:30				
01.31-26	19-23	37-31	14-19	41-37	10-14	46-41	05-10	31-27	20-25	36-31	15-20
07.41-36	10-15	33-28	17-22	28x17	11x22	47-41	12-17	27-21	16x27	32x12	8x17
13.31-27	22x31	36x27	07-12	38-33	01-07	43-38	03-08	49-43	04-10	41-36	17-22
19.37-32	22x31	26x37	20-24	34-29	23x34	40x20	15x24	33-28	10-15	37-31	24-30
25.35x24	19x30	31-27	30-35	36-31	14-19	39-34	06-11	31-26	11-17	27-22	18x27
31.32x21	13-18	38-33	09-14	42-38	14-20	44-39	20-24	50-44	24-30	34-29	19-24
37.29x20	15x24	45-40	08-13	40-34	13-19	48-42	19-23	28x19	24x13	33-28	13-19
43.38-33	19-24										

Philippe Leruth - Luc Jennes						2-0	1:15/1:12				
01.32-28	19-23	28x19	14x23	37-32	10-14	41-37	14-19	33-28	17-22	28x17	11x22
07.31-26	05-10	34-29	23x34	39x30	18-23	30-25	10-14	44-39	12-18	40-34	07-12
13.34-30	01-07	50-44	07-11	44-40	11-17	39-33	02-07	37-31	23-28	32x23	19x39
19.43x34	18-23	38-32	14-19	25x14	09x20	49-43	12-18	43-39	07-12	30-25	22-28
25.25x14	28x37	14-10	17-21	26x17	37x26	39-33	12x21	33-28	23x32	10-05	32-38
31.05x01	38-43	48x39	21-27								

Henri Grau - Ronald Schalley						0-2	2:50/2:30				
01.34-29	19-24	40-34	14-19	34-30	20-25	29x20	25x14	32-28	15-20	30-25	20-24
07.45-40	18-23	40-34	23x32	37x28	12-18	41-37	17-21	37-32	21-26	34-30	26x37
13.32x41	07-12	41-37	11-17	46-41	16-21	39-34	06-11	34-29	10-15	29x20	15x24
19.44-39	11-16	39-34	18-22	37-32	05-10	41-37	12-18	34-29	01-07	29x20	19-23
25.28x19	13x15	32-28	14-19	30-24	19x30	25x34	10-14	35-30	14-19	30-25	09-14
31.37-31	04-10	38-32	07-12	31-27	22x31	36x27	03-09	43-38	19-23	28x19	14x23

Alex Libbrecht - Bryan Wollaert		1-1		2:38/2:22							
01.32-28	17-22	28x17	12x21	31-26	07-12	26x17	12x21	37-32	01-07	41-37	07-12
07.33-28	11-17	39-33	19-23	28x19	14x23	44-39	10-14	50-44	05-10	46-41	21-26
13.33-28	14-19	34-29	23x34	39x30	10-14	44-39	18-23	39-33	20-24	30-25	12-18
19.36-31	17-21	31-27	02-07	43-39	07-11	49-43	14-20	25x14	09x20	39-34	04-09
25.41-36	08-12	34-29	23x34	40x29	20-25	29x20	15x24	43-39	18-23	37-31	26x37
31.42x31	21-26	47-42	26x37	42x31	11-17	48-42	17-21	31-26	03-08	26x17	12x21
37.27-22	21-26	42-37	16-21	45-40	25-30	22-18	23x12	40-34	12-18	34x25	18-23
43.36-31	13-18	31-27	08-12	27x16	06-11	16x07	12x01	39-34	01-06	34-29	23x34
49.28-23	19x39	38-33	39x28	32x12	34-39	12-08	39-44	08-02	44-50	02x30	50-28
55.25-20	28x41	20-15	26-31	30-48	31-36	48-25	09-13	25-30	13-18	30-34	18-22
61.34-39	41-28	39-50	36-41	15-10	28x 5	50x17	41-47	17-03	06-11	35-30	11-16
67.30-24	47x15	03-25	16-21	25-03	21-27	03-25	27-32	25-03	32-37	03-09	05-10
73.09-03	37-41	03-26	15-20	26-21	20-09	21-49	41-46	49-35	46-32	35-40	09-22
79.40-34	22-17	34-29	10-14	29-18	32-49	18-29	14-28	29-20	17-06	20-09	49-35
85.09-31	28-19	31-09									

Luc Jennes - Henri Grau		1-1		1:13/1:52							
01.32-28	18-22	37-32	12-18	41-37	07-12	31-26	19-23	28x19	14x23	33-28	22x33
07.39x19	13x24	44-39	10-14	34-30	05-10	30x19	14x23	39-33	10-14	50-44	14-19
13.44-39	08-13	46-41	09-14	49-44	04-09	33-28	02-08	36-31	20-24	31-27	17-22
19.28x17	11x31	32-28	23x32	38x36	19-23	42-38	13-19	37-32	09-13	41-37	12-17
25.47-42	08-12	39-33	14-20	33-28	03-08	44-39	01-07	39-34	17-22	28x17	12x21
31.26x17	07-11	37-31	11x22	31-27	22x31	36x27	06-11	27-22	18x27	32x21	16x27
37.35-30	24x44	43-39	44x33	38x09	08-13	09x18	11-17	34-30	27-32	42-38	32x43
43.48x39	20-25	30-24	19x30	39-33	17-22	18x27					

Valere Hermans - Yves Vandenberg		1-1		1:59/1:24							
01.33-28	20-25	31-27	15-20	37-31	10-15	41-37	17-22	28x17	11x22	39-33	05-10
07.46-41	19-23	44-39	07-11	31-26	22x31	36x27	01-07	50-44	14-19	41-36	10-14
13.33-29	11-17	47-41	04-10	27-21	16x27	32x21	19-24	37-32	24x33	39x19	14x23
19.44-39	10-14	41-37	13-19	39-33	08-13	33-29	19-24	21-16	24x33	38x29	14-19
25.43-38	03-08	48-43	17-22	32-27	22x31	36x27	06-11	37-32	11-17	27-21	19-24
31.32-27	24x33	38x29	20-24	29x20	25x14	43-38	13-19	49-43	09-13	34-30	15-20
37.40-34	20-24	43-39	07-11	16x 7	2x11	21-16	17-22	16x07	22x31	26x37	12x01
43.38-32	08-12	32-27	12-17	39-33	17-22	37-31	01-07	42-38	07-12	45-40	12-17
49.38-32	17-21	27x16	22-28	33x22	18x36	16-11	36-41	11-07	41-47	07-02	47-36

Stand

De Meulenaere M.	5	Minkina E.	3
Schalley R.	5	Vandenberg Y.	3
Wollaert B.	5	Leruth P.	2
Denys V.	3	Hermans V.	2
Grau H.	3	Vercruysse G.	1
Libbrecht A.	3	Jennes L.	1

Ronde 4 17/02/2002

Bryan Wollaert - Luc Jennes		2-0		1:49/1:38							
01.31-27	19-23	33-28	17-22	28x19	22x31	36x27	14x23	39-33	10-14	34-30	14-19
07.30-25	11-17	25x14	19x10	44-39	10-14	50-44	14-19	35-30	05-10	40-34	10-14
13.44-40	07-11	30-25	01-07	34-30	15-20	30-24	20x29	33x24	19x30	25x34	13-19
19.38-33	08-13	41-36	02-08	34-30	14-20	30-25	17-22	25x14	19x10	46-41	22x31

25.36x27	13-19	33-28	09-13	40-34	04-09	43-38	10-15	41-36	11-17	38-33	17-22
31.28x17	12x21	33-28	07-11	42-38	11-17	47-42	06-11	37-31	18-22	27x29	19-23
37.28x19	13x44	49x40	17-22	31-27	22x31	36x27	11-17	38-33	08-13	33-28	13-18
43.28-23	18x29	34x23	21-26	42-38	17-22	27x18	26-31	18-12	31-36	12-07	36-41
49.07-01	09-13	23-18	13x22	32-28	22x42	48x46					

Veronique Denys - Ewa Schalley-Minkina						0-2	1:59/1:54				
01.32-28	18-23	34-29	23x32	37x28	12-18	41-37	07-12	37-32	20-25	46-41	01-07
07.41-37	17-22	28x17	11x22	32-27	15-20	29-24	20x29	33x24	19x30	35x24	10-15
13.38-33	05-10	42-38	06-11	47-42	11-17	37-32	14-20	31-26	20x29	33x24	22x31
19.26x37	18-23	32-27	13-18	40-34	08-13	37-31	03-08	44-40	10-14	50-44	04-10
25.40-35	14-20	44-40	20x29	39-33	10-14	33x24	14-20	43-39	20x29	49-43	09-14
31.35-30	18-22	27x20	15x33	31-27	29x40	38x18	12x23	45x34	08-13	43-39	13-19
37.48-43	19-24	39-33	07-12	43-39	02-08	42-38	08-13	38-32	13-18	33-28	23-29
43.34x23	18x29	39-33	29x38	32x43	24-29	36-31	25-30	43-38	30-35	38-33	29x38
49.28-23	38-42	23-19	42-47								

Geert Vercruysse - Philippe Leruth						2-0	1:47/1:59				
01.32-28	19-23	28x19	14x23	37-32	10-14	41-37	14-19	46-41	05-10	35-30	10-14
07.30-25	17-21	31-26	21-27	32x21	16x27	33-29	11-17	40-35	06-11	44-40	11-16
13.50-44	01-06	38-33	07-11	37-31	02-07	31x22	18x27	29x18	12x23	34-29	23x34
19.40x29	20-24	29x20	15x24	45-40	07-12	40-34	04-10	43-38	10-15	48-43	13-18
25.34-29	08-13	29x20	15x24	41-37	18-23	33-29	23x34	39x30	13-18	44-39	09-13
31.39-33	18-23	43-39	03-08	37-32	23-29	32x21	16x27	49-44	11-16	44-40	27-32
37.38x27	29x38	42x33	17-21	26x17	12x32	40-34	32-37	36-31	37x26	34-29	14-20
43.25x23	26-31	29x20	31-36	20-15	16-21	15-10	21-27	10-05	27-31	23-19	13x24
49.30x19											

Alex Libbrecht - Valere Hermans						2-0	1:56/1:53				
01.32-28	17-22	28x17	12x21	31-26	07-12						
04.26x17	12x21	33-28	11-17	39-33	06-11						
07.44-39	08-12	50-44	02-08	37-32	21-26						
10.41-37	01-06	37-31	26x37	32x41	19-23						
13.28x19	14x23	41-37	10-14	46-41	14-19						
16.38-32	05-10	43-38	10-14	49-43	04-10						
19.33-28	17-21	34-30	20-25	38-33	25x34						
22.39x30	11-17	42-38	06-11	36-31	21-27						
25.31x22	18x27	32x21	16x27	30-25	23x32						
28.37x28	12-18	47-42	18-23	35-30	23x32						
31.30-24	19x30	25x34	11-16	42-37	17-21						
34.37x28	08-12	44-39	03-08	34-29	14-20						
37.40-34	10-14	45-40	27-31	41-37	31x42						
40.38x47	21-26	43-38	16-21	47-42	21-27						
43.42-37	20-24	29x20	15x24	40-35	14-20						
46.34-30	20-25	30x19	13x24	28-22	27x18						
49.37-31	26x37										

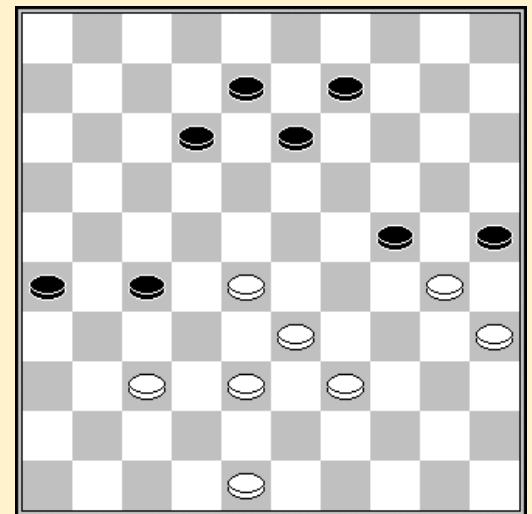

46. 20-25 ?

Yves Vandeberg - Henri Grau						1-1	1:59/1:59				
01.33-29	17-22	39-33	11-17	44-39	06-11	50-44	01-06	31-26	19-23	35-30	14-19
07.40-35	10-14	44-40	20-24	29x20	14x25	32-28	23x32	37x28	09-14	41-37	14-20
13.28-23	18x29	34x14	20x 9	37-31	25x34	40x29	16-21	46-41	12-18	42-37	07-12
19.48-42	05-10	31-27	21x32	37x28	09-14	36-31	13-19	31-27	22x31	26x37	19-23
25.28x19	14x34	39x30	08-13	45-40	10-14	40-34	17-22	34-29	13-19	43-39	03-08
31.39-34	11-17	38-32	22-27	32x21	17x26	30-25	08-13	33-28	12-17	42-38	04-09
37.38-33	02-07	34-30	18-23	29x18	13x22	30-24	19x30	35x24	17-21	28x17	21x12

43.33-29 12-18 49-44 07-12 44-39 12-17 39-33 17-22 24-20 15x24 29x20 09-13
 49.20x09 13x04 25-20 18-23

Ronald Schalley - Marc De Meulenaere 2-0 2:30/2:47
 01.31-27 17-21 37-31 21-26 32-28 26x37 41x32 11-17 46-41 17-22 28x17 12x21
 07.33-28 07-12 39-33 01-07 44-39 19-23 28x19 14x23 50-44 10-14 34-30 13-19
 13.33-28 20-24 41-37 14-20 30-25 08-13 25x14 9x20 39-34 04-09 44-39 02-08
 19.34-30 20-25 38-33 25x34 40x20 15x24 42-38 09-14 49-44 05-10 44-40 10-15
 25.40-34 14-20 34-30 03-09 30-25 09-14 37-31 21-26 47-42 26x37 42x31 07-11
 31.48-42 11-17 42-37 17-21 31-26 24-29 26x17 12x21 33x24 20x29 39-34 29x40
 37.35x44 14-20 25x14 19x10 28x19 13x24 36-31 21-26 32-28 08-13 37-32 26x37
 43.32x41 10-14 41-37 14-19 37-32 06-11 27-21 16x27 32x21 11-16 28-22 18x27
 49.21x32 13-18 32-27 19-23 38-33 24-30 43-39 16-21 27x16 18-22 16-11 30-34
 55.39x30 23-28 33-29 28-32 11-07 32-37 07-02 37-41 02-16 41-46 30-24 46-14
 61.16-43 14-46 44-40 46-14 43-49 14-20

Stand

Schalley R.	7	Vandeberg Y.	4
Wollaert B.	7	Denys V.	3
De Meulenaere M.	5	Vercruysse G.	3
Libbrecht A.	5	Leruth P.	2
Minkina E.	5	Hermans V.	2
Grau H.	4	Jennes L.	1

Ronde 5 18/02/2002

Philippe Leruth - Bryan Wollaert 0-2
 01.32-28 20-25 37-32 15-20 41-37 10-15
 04.34-30 25x34 39x30 20-25 44-39 25x34
 07.39x30 15-20 50-44 20-24 44-39 18-23
 10.40-34 12-18 30-25 07-12 34-29 23x34
 13.39x30 18-23 49-44 12-18 44-39 05-10
 16.31-27 02-07 46-41 17-21 37-31 21-26
 19.42-37 07-12 47-42 10-15 39-34 14-20
 22.25x14 09x20 30-25 04-09 25x14 09x20
 25.43-39 20-25 48-43 15-20 45-40 03-09
 28.28-22 09-14 33-28 01-07 39-33 24-29
 31.33x15 14-20 15x24 19x48 28x19 13x24
 34.22x02 12-18 02x30 25x45

1:50/1:14

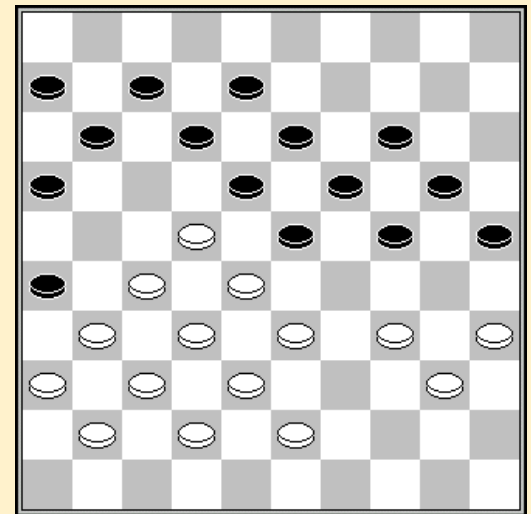

30. 39-33 ?

Yves Vandeberg - Ronald Schalley 1-1 1:50/1:47
 01.34-30 20-25 31-26 25x34 40x29 14-20 32-28 10-14 37-32 05-10 41-37 19-23
 07.28x19 14x34 39x30 10-14 46-41 13-19 44-39 08-13 50-44 02-08 36-31 18-23
 13.30-25 20-24 41-36 12-18 33-28 17-21 26x17 11x33 38x20 15x24 31-27 06-11
 19.43-38 11-17 38-33 07-12 37-31 17-21 33-28 24-29 39-33 29x38 42x33 21-26
 25.47-42 26x37 42x31 14-20 25x14 9x20 49-43 20-24 44-40 12-17 43-38 08-12
 31.27-22 18x27 31x11 16x07 36-31 12-17 31-27 07-11 40-34 11-16 34-30 03-08
 37.45-40 01-06 40-34 04-09 48-42 08-12 42-37 17-21 28-22 06-11 33-28 21-26
 43.38-33 11-17 22x11 16x07 27-22 12-18 22-17 07-12 17x08 13x02 37-31 26x37
 49.32x41 23x32 34-29

Ewa Schalley-Minkina - Alex Libbrecht 2-0 1:53/1:59
 01.32-28 17-22 28x17 12x21 31-26 07-12 26x17 11x22 37-32 01-07 41-37 07-11
 07.46-41 12-17 37-31 17-21 32-27 21x32 38x27 19-23 34-29 23x34 39x30 14-19
 13.44-39 19-23 50-44 10-14 42-38 14-19 30-25 11-17 25x14 09x20 47-42 05-10
 19.40-34 10-14 44-40 04-09 49-44 02-07 34-29 23x34 40x29 19-24 45-40 08-12
 25.40-34 14-19 34-30 06-11 41-37 20-25 29x20 25x14 37-32 16-21 27x16 22-27
 31.31x22 17x37 42x31 19-23 31-27 11-17 38-32 15-20 43-38 14-19 36-31 20-24
 37.31-26 09-14 30-25 24-29 33x24 19x30 35x24 23-28 32x23 18x20 39-33 13-18
 43.27-21 18-23 38-32 20-24 33-28 14-19 48-42 03-09 42-37 09-14 37-31 24-29
 49.44-40 29-33 28x39 17-22

Luc Jennes - Geert Vercruysse 1-1 1:35/2:28
 01.32-28 17-22 28x17 12x21 31-26 07-12 26x17 12x21 37-32 01-07 41-37 07-12
 07.33-28 21-26 39-33 16-21 36-31 11-16 31-27 19-23 28x19 14x23 46-41 12-17
 13.44-39 17-22 33-29 22x31 29-24 20x29 32-28 23x32 34x12 8x17 38x36 17-22
 19.37-32 10-14 41-37 14-19 39-33 19-23 40-34 05-10 35-30 15-20 30-25 10-14
 25.45-40 14-19 25x14 19x10 50-45 10-14 34-29 23x34 40x29 14-19 32-28 02-08
 31.28x17 21x12 37-32 12-18 32-28 06-11 43-39 11-17 42-37 09-14 45-40 04-10
 37.28-23 19x28 33x11 16x 7 39-33 14-20 49-43 13-19 43-39 10-15 37-32 08-13
 43.47-42 20-24 29x20 15x24 42-37 18-23 36-31 03-09 33-28 09-14 39-34 14-20
 49.31-27 20-25 40-35 07-11 27-22 11-16 48-42 16-21 42-38 24-29 35-30 29x40
 55.30-24 19x30 28x08 40-44 08-02 44-50 02x35 50x06 35-02 06-22 02-24 22-17
 61.24-13 17-06 13-36

Valere Hermans - Veronique Denys 1-1 1:58/2:09
 01.31-27 17-21 37-31 19-23 31-26 14-19 26x17 11x31 36x27 10-14 41-37 07-11
 07.46-41 01-07 33-28 11-17 41-36 17-22 28x17 12x21 39-33 07-12 33-28 20-24
 13.44-39 21-26 34-30 14-20 30-25 02-07 25x14 09x20 40-34 04-09 39-33 05-10
 19.43-39 10-14 45-40 07-11 49-43 12-17 37-31 26x37 42x31 17-22 28x17 11x22
 25.31-26 22x31 36x27 24-29 33x24 20x29 27-21 16x27 32x21 18-22 47-42 13-18
 31.21-16 09-13 38-32 08-12 43-38 22-28 42-37 18-22 37-31 28x37 31x42 22-28
 37.39-33 28x30 35x33 23-29 33x24 19x30 48-43 14-19 43-39 15-20 26-21 03-08
 43.40-34 30-35 50-44 13-18 21-17 12x21 16x27 08-12 42-37 06-11 38-33 19-23
 49.37-31 12-17 31-26 11-16 44-40 35x44 39x50

Henri Grau - Marc De Meulenaere 0-2 1:34/1:24
 01.32-28 18-23 33-29 23x32 37x28 20-25 39-33 15-20 44-39 19-24 50-44 14-19
 07.38-32 10-14 41-37 05-10 43-38 17-21 31-27 21-26 37-31 26x37 32x41 12-17
 13.41-37 17-21 37-32 07-12 46-41 01-07 41-37 21-26 49-43 13-18 35-30 24x35
 19.29-23 18x29 33x15 11-17 34-29 17-21 29-23 09-13 37-31 26x37 42x31 03-09
 25.47-42 21-26 38-33 26x37 32x41 19-24 43-38 13-18 39-34 18x29 34x23 08-13
 31.40-34 24-29 33x24

Stand

Wollaert B.	9	Denys V.	4
Schalley R.	8	Grau H.	4
De Meulenaere M.	7	Vercruysse G.	4
Minkina E.	7	Hermans V.	3
Libbrecht A.	5	Jennes L.	2
Vandeberg Y.	5	Leruth P.	2

Ronde 6 19/02/2002

Bryan Wollaert - Henri Grau 2-0
 01.32-28 18-22 37-32 12-18 41-37 07-12
 04.46-41 01-07 31-26 19-23 28x19 14x23
 07.32-28 23x32 37x28 13-19 41-37 18-23
 10.37-32 10-14 34-29 23x34 40x29 05-10
 13.42-37 09-13 47-42 03-09 37-31 20-25
 16.44-40 19-24 29x20 15x24 40-34 14-20
 19.49-44 13-19 45-40 10-15 34-29 09-13
 22.29-23 13-18 23x14 20x09 40-34 09-13
 25.34-30 25x34 39x19 13x24 44-40 04-09
 28.40-34 09-14 34-30 14-19 30-25 18-23
 31.33-29 23x34 25-20 22x33 20x40 12-18
 34.38x29 18-23 29x18 17-21 26x17 11x13
 37.43-38 07-12 40-34 12-18 31-27 06-11
 40.50-44 11-17 44-39 17-21 39-33 15-20
 43.36-31 02-07 31-26 07-12 26x17 12x21
 46.42-37 20-25 33-29 19-24 29x20 25x14
 49.38-33 08-12 34-29 12-17 29-24

1:20/2:05

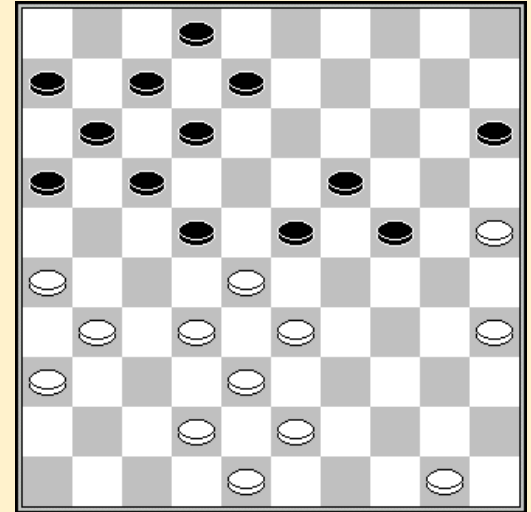

30. 18-23?

Veronique Denys - Ronald Schalley 0-2 1:55/1:33
 01.32-28 16-21 37-32 11-16 41-37 07-11 31-27 19-23 28x19 14x23 34-29 23x34
 07.40x29 20-25 44-40 21-26 50-44 01-07 27-21 16x27 32x21 10-14 47-41 14-20
 13.37-32 26-31 36x27 17x26 40-34 11-17 45-40 17-22 29-23 22x31 41-36 18x29
 19.36x27 09-14 33x24 20x29 34x23 25-30 35x24 13-19 24x13 08x37 42x31 26x37
 25.39-33 14-19 33-28 03-08 44-39 12-18 39-33 18-23 27-21 23x32 38x27 19-23
 31.43-39 05-10 40-34 04-09 49-43 10-14 43-38 14-19 34-30 09-14 21-16 15-20
 37.30-25 20-24 27-22 08-13

Geert Vercruyse - Marc De Meulenaere 0-2
 1:03/1:06

01.32-28 17-21 37-32 11-17 41-37 07-11
 04.31-26 19-23 28x19 14x23 34-30 01-07
 07.40-34 20-25 33-29 10-14 45-40 05-10
 10.46-41 21-27 32x21 16x27 37-31 14-19
 13.31x22 17x28 30-24 19x30 35x24 12-17
 16.41-37 08-12 40-35 10-14 35-30 14-20
 19.37-31 03-08 50-45 11-16 42-37 18-22
 22.29x27 20x40

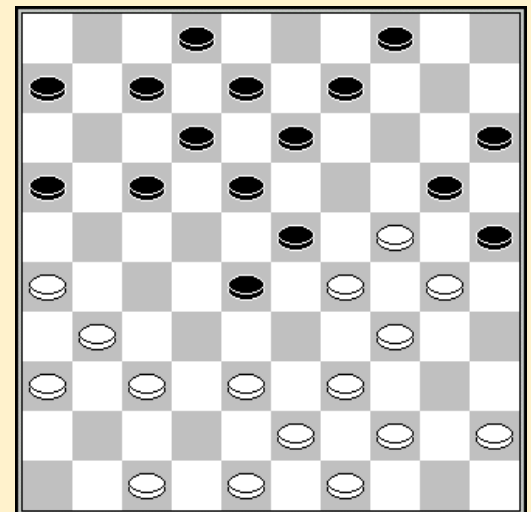

21. 42-37?

Ewa Schalley-Minkina - Philippe Leruth 2-0 0:55/1:42
 01.33-29 20-25 39-33 14-20 44-39 17-21 31-26 19-24 26x17 11x22 50-44 07-11
 07.36-31 11-17 32-28 06-11 31-26 01-06 37-32 10-14 41-37 16-21 46-41 04-10
 13.41-36 11-16 37-31 02-07 42-37 07-11 48-42 22-27 31x22 18x27 47-41 24-30
 19.35x24 14-19 40-35 19x30 35x24 10-14 28-23 13-18 45-40 09-13 33-28 14-19
 25.23x14 20x09 28-22 17x28 26x17 11x22 32x23 05-10 37-31

Alex Libbrecht - Yves Vandenberg 0-2 1:23/1:48

01.32-28	20-25	37-32	14-20	41-37	10-14	34-30	25x34	39x30	20-25	30-24	19x30
07.35x24	05-10	43-39	18-22	46-41	12-18	49-43	07-12	32-27	01-07	40-34	14-20
13.45-40	20x29	34x23	18x29	27x18	12x32	37x28	10-14	33x24	14-19	40-35	19x30
19.35x24	09-14	44-40	14-19	40-35	19x30	35x24	03-09	28-23	09-14	41-37	17-21
25.38-33	21-27	31x22	13-19	24x13	8x17	37-32	04-09	42-38	09-13	47-42	07-12
31.33-29	12-18	39-33	14-19	43-39	17-22	32-27	22x31	36x27	11-17	33-28	02-07
37.38-33	19-24	29x20	15x24	42-37	07-11	28-22	17x28	33x22	11-17	22x11	6x17
43.39-33	17-22	37-31	13-19	48-42	19-23	42-38	23-28				

Valere Hermans - Luc Jennes 2-0 1:40/1:59

01.31-27	19-23	33-28	17-22	28x19	22x31	36x27	14x23	39-33	10-14	44-39	14-19
07.35-30	20-25	40-35	11-17	50-44	07-11	33-29	01-07	38-33	05-10	44-40	10-14
13.41-36	14-20	42-38	17-22	47-42	22x31	36x27	11-17	46-41	17-22	41-36	22x31
19.37x26	07-11	30-24	19x30	35x24	12-17	40-35	17-22	32-27	22x31	26x37	11-17
25.37-32	17-22	34-30	25x34	29x40	20x29	33x24	13-19	24x13	08x19	39-33	09-13
31.32-27	22x31	36x27	06-11	38-32	11-17	33-28	04-09	43-38	02-08	49-43	15-20
37.43-39	20-24	40-34	17-21	48-43	21-26	34-30	08-12	45-40	09-14	30-25	23-29
43.39-34	03-08	34x23	18x29	42-37							

Stand

Wollaert B.	11	Libbrecht A.	5
Schalley R.	10	Denys V.	4
De Meulenaere M.	9	Grau H.	4
Minkina E.	9	Vercruysse G.	4
Vandenberg Y.	7	Jennes L.	2
Hermans V.	5	Leruth P.	2

Ronde 7 20/02/2002

Ronald Schalley - Alex Libbrecht 2-0
1:17/1:33

01.31-27	19-23	33-28	17-22	28x17	11x31
04.36x27	06-11	38-33	11-17	34-29	23x34
07.39x30	20-24	30x19	14x23	44-39	10-14
10.35-30	14-19	30-25	05-10	42-38	10-14
13.50-44	14-20	25x14	19x10	39-34	10-14
16.44-39	13-19	41-36	08-13	46-41	02-08
19.49-44	14-20	47-42	09-14	36-31	04-09
22.31-26	01-06	34-30	07-11	30-25	20-24
25.41-36	14-20	25x14	19x10	33-28	13-19
28.28-22	17x28	37-31	28x37	27-21	16x27
31.31x04					

27. 13-19 ?

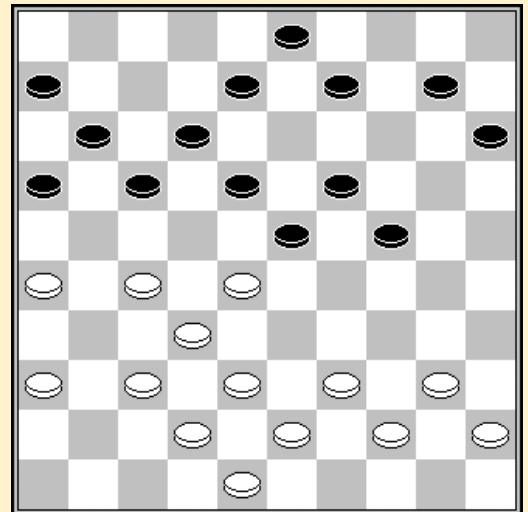

Yves Vandenberg - Veronique Denys 1-1 2:28/2:12

01.34-30	19-24	30x19	14x23	39-34	10-14	44-39	14-19	31-26	05-10	37-31	10-14
07.41-37	17-22	34-30	22-27	31x22	18x27	32x21	16x27	30-25	13-18	50-44	09-13
13.40-34	11-17	33-29	06-11	38-33	04-09	44-40	01-06	42-38	11-16	37-31	06-11
19.31x22	18x27	29x18	12x23	46-41	08-12	41-37	02-08	48-42	13-18	33-29	18-22
25.29x18	22x13	38-33	13-18	42-38	08-13	47-41	19-23	34-29	23x34	39x30	13-19

31.40-34	17-22	37-31	18-23	34-29	23x34	30x39	12-17	33-29	20-24	29x20	15x24
37.38-32	27x38	43x32	07-12	32-27	12-18	49-43	19-23	43-38	14-20	25x14	9x20
43.41-37	23-28	38-33	20-25	45-40	03-09	40-34	09-13	34-29	13-19	29x20	25x14
49.39-34	28x30	35x13	18x09	27x18	14-19	37-32	19-24	32-28	24-30	28-23	30-34
55.23-19	17-22	18x27	11-17	27-21	16x27	31x11	34-39	11-07	39-43	07-01	43-49
61.01-07	49-16	07-40	16-32	40-23	32-46						

Marc De Meulenaere - Bryan Wollaert 2-0 2:22/2:11

01.35-30	20-25	40-35	19-23	45-40	14-19	32-28	23x32	37x28	18-23	42-37	23x32
07.37x28	10-14	30-24	19x30	35x24	05-10	47-42	12-18	41-37	07-12	46-41	01-07
13.37-32	14-20	41-37	20x29	33x24	10-14	39-33	17-21	43-39	21-26	31-27	11-17
19.27-22	18x27	32x21	16x27	37-31	26x37	42x11	6x17	48-42	14-19	40-35	19x30
25.35x24	13-18	49-43	07-11	42-37	17-21	38-32	12-17	36-31	08-13	33-29	11-16
31.31-26	17-22	26x17	22x11	39-33	11-17	43-38	16-21	44-39	18-22	28-23	02-07
37.50-44	07-11	32-28	11-16	38-32	21-26	23-18	03-08	18x27	08-12	28-23	13-18
43.33-28	09-14	37-31	26x37	32x41	04-09	39-33	14-20	44-39	09-14	41-36	17-21
49.36-31	21x32	28x37	18-22	31-26	12-17	37-32	16-21	32-28	14-19	24x13	20-24
55.29x20	15x24	34-29	21-27	29x20	25x14	13-08	17-21	26x17	22x11	23-19	14x32
61.08-02											

Philippe Leruth - Valere Hermans 0-2 1:48/1:04

01.32-28	18-22	31-26	12-18	37-31	07-12	41-37	01-07	37-32	19-24	31-27	22x31
07.26x37	16-21	36-31	21-26	46-41	14-19	41-36	10-14	31-27	20-25	34-30	25x34
13.40x20	15x24	39-34	05-10	44-39	17-22	28x17	11x31	36x27	19-23	34-30	14-19
19.50-44	10-14	33-28	07-11	47-41	12-17	27-22	18x27	32x12	8x17	39-33	23x32
25.37x28	13-18	44-39	09-13	30-25	11-16	42-37	18-22	38-32	24-29	33x24	22x44
31.49x40	19x30	25x34	17-22	34-29	06-11	35-30	11-17	30-24	03-09	43-38	17-21
37.38-33	21-27	32x21	16x27	37-32	27x38	33x42	13-18	40-34	14-19	24x13	

Luc Jennes - Ewa Schalley-Minkina 0-2 1:26/1:51

01.32-28	20-25	37-32	15-20	41-37	10-15	31-27	05-10	36-31	19-23	28x19	14x23
07.33-28	09-14	28x19	14x23	34-29	23x34	40x29	17-21	39-33	21-26	44-39	04-09
13.50-44	10-14	44-40	14-19	29-24	20x29	33x24	19x30	35x24	18-23	39-34	13-18
19.34-29	23x34	40x29	18-22	27x18	12x34	24-19	25-30	32-28	30-35	37-32	26x37
25.32x41	11-17	49-44	16-21	41-37	06-11	46-41	11-16	38-33	08-13	19x08	02x13
31.42-38	07-12	37-31	12-18	41-37	09-14	37-32	14-19	31-27	03-09	47-42	18-22
37.27x18	13x22	42-37	01-07	43-39	34x43	48x39	07-12	39-34	12-18	44-39	18-23
43.45-40	35x44	39x50	15-20	50-45	20-24	45-40	21-26	40-35	16-21	34-30	23-29
49.37-31	26x37	32x41	21-26	41-37	22-27	30-25	29-34	37-32	27-31	32-27	31x22
55.38-32	09-14										

Henri Grau - Geert Vercruysse 0-2 0:48/0:32

01.32-28	19-23	28x19	14x23	37-32	10-14	41-37	05-10	46-41	14-19	34-29	23x34
07.39x30	17-21	30-25	10-14	32-27	21x32	37x28	16-21	41-37	12-17	44-39	07-12
13.37-32	11-16	40-34	06-11	50-44	18-23	34-29	23x34	39x30	19-23	28x10	21-26
19.25x14	26x50	10-05	09x20								

Stand

Schalley R.	12	Vercruysse G.	6
De Meulenaere M.	11	Denys V.	5
Minkina E.	11	Libbrecht A.	5
Wollaert B.	11	Grau H.	4
Vandeberg Y.	8	Jennes L.	2
Hermans V.	7	Leruth P.	2

Ronde 8 21/02/2002

Bryan Wollaert - Yves Vandenberg						1-1	2:27/2:27					
01.32-28	20-25	37-32	14-20	41-37	10-14	46-41	05-10	31-26	18-22	36-31	12-18	
07.41-36	07-12	47-41	01-07	32-27	19-23	28x19	14x23	34-30	25x34	40x29	23x34	
13.39x30	20-25	44-39	25x34	39x30	10-14	30-25	14-19	49-44	19-23	35-30	09-14	
19.33-29	23x34	30x39	13-19	39-33	19-23	44-40	08-13	40-35	14-19	35-30	04-09	
25.33-29	23x34	30x39	09-14	39-33	19-23	45-40	14-19	50-45	03-09	33-29	23x34	
31.40x29	02-08	29-24	19x30	25x34	13-19	34-30	08-13	30-25	09-14	45-40	15-20	
37.37-32	19-23	41-37	20-24	43-39	13-19	48-43	14-20	25x14	19x10	39-34	10-15	
43.40-35	24-29	43-39	29x40	35x44	15-20	44-40	20-24	40-35	24-30	35x24	23-28	
49.32x23	18x20	27x18	12x23	38-33	16-21	42-38	20-24	37-32	23-28	33x22	17x37	
55.31x42	24-30	26x17	11x22	38-32	07-12	42-38	06-11	32-27	22x31	36x27	12-17	
61.38-33	30-35	39-34	11-16	33-28	17-21	27-22	21-26	22-18	26-31	18-12	31-37	
67.12-08	37-41	08-02										

Veronique Denys - Philippe Leruth						2-0	2:50/2:58					
01.32-28	19-23	28x19	14x23	37-32	10-14	41-37	14-19	46-41	05-10	34-29	23x34	
07.39x30	10-14	30-25	18-23	44-39	20-24	32-28	23x32	37x28	12-18	41-37	07-12	
13.50-44	01-07	40-34	24-30	35x24	19x30	37-32	30-35	34-29	17-21	31-26	14-19	
19.26x17	12x21	42-37	07-12	47-42	21-26	29-24	19x30	25x34	11-17	34-29	17-22	
25.28x17	12x21	32-28	08-12	45-40	12-17	40-34	02-07	44-40	35x44	49x40	07-11	
31.38-32	17-22	28x17	11x22	43-38	04-10	29-23	18x29	34x23	13-18	23x12	21-27	
37.32x21	26x 8	37-32	06-11	32-28	11-17	38-32	10-14	36-31	14-19	42-37	08-13	
43.48-43	03-08	43-38	15-20	31-26	17-21	28x17	21x12	26-21	16x27	32x21	13-18	
49.37-31	09-13	31-27	19-23	38-32	20-24	33-28	24-30	28x19	13x24	40-35	18-23	
55.32-28	23x32	27x38	08-13	38-32	13-18	32-28	30-34	39x19	18-23	28-22	23x14	
61.21-16	14-19	16-11	12-17	11-07	17x28	07-02						

Geert Vercruysse - Ronald Schalley						2-0	1:53/1:54					
01.32-28	17-22	28x17	11x22	37-32	12-17							
04.41-37	06-11	46-41	08-12	34-29	19-23							
07.40-34	14-19	45-40	10-14	32-28	23x32							
10.37x28	16-21	31-26	05-10	42-37	20-24							
13.29x20	15x24	48-42	11-16	34-30	01-06							
16.40-34	03-08	30-25	21-27	37-32	07-11							
19.32x21	16x27	34-30	02-07	39-34	18-23							
22.44-39	23x32	34-29	10-15	29x20	15x24							
25.50-44	04-10	44-40	12-18	40-34	08-12							
28.34-29	10-15	29x20	15x24	49-44	32-37							
31.41x21	22-28	33x22	18x16	39-33	13-18							
34.33-29	24x33	38x29	17-22	30-24	19x30							
37.35x24	22-28	24-20	18-23	29x18	12x23							
40.42-38	23-29	20-15	29-34	36-31	07-12							
43.43-39	34x32	31-27	32x21	26x08								

42. 07-12 ?

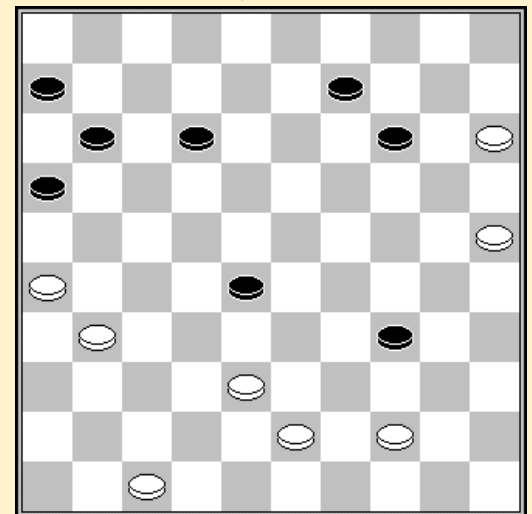

Ewa Schalley-Minkina - Marc De Meulenaere						1-1	2:28/2:01					
01.33-28	18-23	39-33	12-18	44-39	07-12	50-44	17-21	31-26	20-24	26x17	12x21	
07.36-31	14-20	31-27	02-07	41-36	21-26	34-29	23x34	40x29	20-25	29x20	25x14	
13.39-34	15-20	43-39	10-15	37-31	26x37	32x41	18-23	38-32	20-24	42-38	13-18	
19.47-42	09-13	34-30	04-09	30-25	07-12	41-37	11-17	49-43	17-21	46-41	21-26	
25.36-31	01-07	41-36	14-20	25x14	9x20	44-40	03-09	39-34	24-29	33x24	19x39	
31.43x34	05-10	28x19	13x24	27-22	18x27	31x22	09-13	32-28	12-18	34-30	18x27	
37.30x19	13x24	37-31	26x37	42x22	07-12	40-34	20-25	28-23	10-14	36-31	14-20	

43.22-18	06-11	18x07	11x02	23-18	02-07	31-27	07-11	38-32	08-12	18x07	11x02
49.32-28	02-07	48-42	07-12	42-37	12-17	27-22	24-29	22x11	16x07	34x23	25-30
55.35x24	20x18	37-32	15-20	32-27	20-25	28-22	18-23	27-21	25-30	45-40	

Alex Libbrecht - Luc Jennes 2-0
1:28/0:43

01.32-28	19-23	28x19	14x23	37-32	10-14
04.41-37	14-19	34-29	23x34	39x30	20-25
07.30-24	19x30	35x24	17-22	32-27	11-17
10.37-32	06-11	32-28	05-10	27-21	17x37
13.28x06	18-23	42x31	23-29	24-19	13x24
16.44-39	10-14	46-41	14-19	41-37	09-14
19.37-32	16-21	31-26	04-09	26x17	12x21
22.32-28	21-26	39-34	08-12	34x23	02-08
25.38-32	07-11	06x17	12x21	50-44	08-12
28.44-39	09-13	43-38	13-18	32-27	21x34
31.40x09	18x38	09-04			

27.13-18?

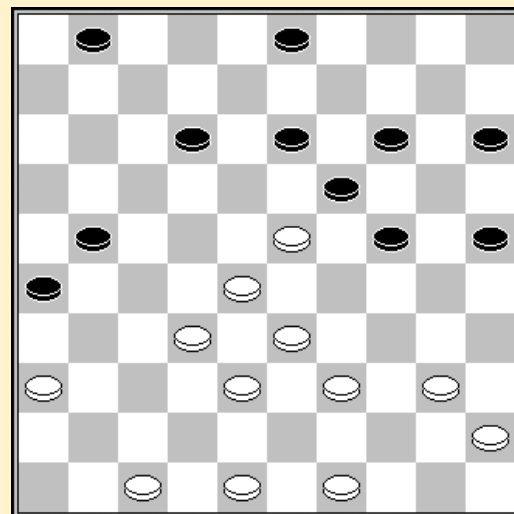

Valere Hermans - Henri Grau 1-1
1:20/1:24

01.33-28	18-22	38-33	12-18	34-29	07-12	42-38	01-07	40-34	19-23	28x19	14x23
07.32-28	23x32	37x28	16-21	45-40	21-26	50-45	26x37	41x32	20-24	29x20	15x24
13.47-42	10-15	34-29	15-20	40-34	05-10	44-40	10-15	49-44	22-27	32x21	17x26
19.42-37	18-22	28x17	11x22	37-32	22-27	32x21	26x17	34-30	12-18	30x19	13x24
25.39-34	07-12	38-32	06-11	46-41	11-16	41-37	16-21	37-31	09-13	31-26	02-07
31.36-31	18-22	33-28	24x33	28x39	13-18	31-27	22x31	26x37	21-27	32x21	17x26
37.43-38	08-13	39-33	03-08	44-39	04-09	48-42	09-14				

Stand

De Meulenaere M.	12	Vercruysse G.	8
Minkina E.	12	Denys V.	7
Schalley R.	12	Libbrecht A.	7
Wollaert B.	12	Grau H.	5
Vandeberg Y.	9	Jennes L.	2
Hermans V.	8	Leruth P.	2

Ronde 9 22/02/2002

Yves Vandeberg - Geert Vercruysse 2-0

1:30/1:45

01.34-29	17-22	40-34	11-17	45-40	06-11	50-45	01-06	31-26	16-21	32-28	19-23
07.28x19	14x23	29-24	20x29	33x24	10-14	34-30	14-19	37-32	11-16	41-37	07-11
13.30-25	19x30	25x34	05-10	35-30	09-14	30-25	03-09	34-30	14-19	40-35	10-14
19.44-40	15-20	39-33	22-28	33x22	17x28	26x17	12x21	36-31	08-12	46-41	11-17
25.41-36	06-11	49-44	02-08	44-39	04-10	39-34	20-24	34-29	24x33	38x29	23x34
31.40x29	28-33	29x38									

Ronald Schalley - Bryan Wollaert 1-1

2:58/2:43

01.31-27	17-21	37-31	21-26	32-28	26x37	41x32	11-17	46-41	07-11	41-37	20-25
07.47-41	01-07	36-31	17-22	28x17	11x22	33-28	22x33	39x28	14-20	44-39	10-14
13.39-33	05-10	41-36	07-11	31-26	20-24	49-44	24-30	35x24	19x39	43x34	14-19
19.44-39	19-24	50-44	10-14	48-43	14-19	27-22	18x27	32x21	16x27	28-23	19x28
25.33x31	13-19	31-27	12-18	38-33	09-13	40-35	04-09	44-40	08-12	42-38	02-07
31.37-32	11-17	27-21	03-08	36-31	06-11	21-16	18-22	31-27	22x31	26x37	12-18

37.37-31	08-12	31-26	18-22	32-27	22x31	26x37	12-18	38-32	07-12	16x07	12x01
43.37-31	01-06	34-30	25x34	40x20	15x24	45-40	06-11	40-34	18-23	31-27	13-18
49.33-28	11-16	43-38	17-21	38-33	21-26	28-22	09-14	22x13	19x08	33-28	14-19
55.28-22	16-21	27x16	26-31	22-18	23x12	32-27	31x22	16-11	22-28	11-06	19-23
61.06-01	12-18	01-06	28-32	06-01	24-29	01-07	29x40	35x44	32-37	39-33	08-12
67.07-16	37-41	16-21	41-47	21x03	47x15	03-09					

Marc De Meulenaere - Valere Hermans 2-0 1:38/1:57

01.31-27	18-22	27x18	12x23	33-29	08-12	29x18	12x23	34-30	07-12	39-33	01-07
07.44-39	02-08	36-31	13-18	30-25	09-13	41-36	04-09	46-41	20-24	31-27	17-22
13.50-44	22x31	36x27	11-17	41-36	17-21	33-28	21-26	39-33	07-11	44-39	14-20
19.25x14	9x20	39-34	20-25	37-31	26x37	42x31	12-17	47-42	24-30	35x24	19x39
25.43x34	13-19	49-44	15-20	31-26	17-22	28x17	11x31	36x27	20-24	33-28	08-12
31.28-22	23-28	32x14	10x19	22x13	19x08	34-29	24x33	38x29	06-11	40-34	11-17
37.42-38	05-10	38-32	10-14	45-40	12-18	32-28	08-12	29-23	18x29	34x23	03-08
43.27-22	08-13	22x11	16x07	26-21	13-19	40-35	07-11	21-16	11-17	28-22	17x28
49.23x32	12-17	32-28	19-24	28-23							

Philippe Leruth - Alex Libbrecht 1-1 2:34/2:09

01.32-28	17-22	28x17	12x21	37-32	07-12	41-37	01-07	33-28	18-23	39-33	13-18
07.44-39	09-13	31-27	04-09	50-44	21-26	37-31	26x37	42x31	16-21	27x16	18-22
13.28x17	12x21	16x27	23-29	34x23	19x26	36-31	26x37	47-41	13-18	41x32	08-12
19.48-42	09-13	46-41	03-08	41-36	11-17	42-37	07-11	40-34	14-19	44-40	10-14
25.34-29	19-24	29-23	18x29	27-22	17x28	32x34	12-18	38-32	14-19	34-29	02-07
31.43-38	07-12	32-28	20-25	29x20	25x14	40-34	05-10	38-32	19-23	28x19	14x23
37.32-27	10-14	49-43	11-17	43-38	06-11	37-31	23-28	33x22	17x28	35-30	14-19
43.38-33	12-17	33x22	17x28	39-33	28x39	34x43	18-23	31-26	11-16	27-22	08-12
49.22-17	12x21	26x17	13-18	36-31	18-22	17x28	23x32	45-40	19-23	30-24	16-21
55.31-27	21-26	27x38	26-31	40-34	31-36	34-29	23x34	43-39	34x32	24-19	

Luc Jennes - Veronique Denys 0-2 1:27/2:17

01.32-28	19-23	28x19	14x23	37-32	10-14	41-37	05-10	33-28	17-21	28x19	14x23
07.39-33	10-14	34-30	14-19	44-39	20-25	31-26	25x34	26x17	12x21	40x29	23x34
13.39x30	07-12	36-31	01-07	32-28	09-14	50-44	11-17	44-39	04-09	38-32	21-26
19.43-38	07-11	46-41	18-22	49-43	02-07	45-40	15-20	30-25	20-24	40-34	24-30
25.35x24	19x30	34-29	30-35	39-34	14-20	25x14	9x20	43-39	17-21	28x17	11x22
31.41-36	21-27	32x21	16x27	29-23	03-09	33-29	09-14	23-18	12x23	29x09	14x03
37.38-33	08-13	33-29	13-19	42-38	07-12	38-33	20-25	47-42	06-11	42-38	11-16
43.38-32	27x38	33x42	16-21	42-38	21-27	38-33	19-24	29x20	25x14	33-29	14-19
49.48-43	03-09	43-38	09-14	39-33	14-20	38-32	27x38	33x42	12-18	31-27	22x31
55.36x27	19-24	27-22	18x27	29-23	24-29	23-18	29x40	18-13	40-44	13-09	27-31
61.09-04	31-36	04-15	20-25	42-38	44-49	37-32	26-31	15-24	31-37	32x41	49x46
67.24-29	46-05										

Henri Grau - Ewa Schalley-Minkina 0-2

01.32-28	20-24	34-30	14-20	37-32	10-14	41-37	18-23	30-25	17-21	31-27	12-18
07.37-31	21-26	40-34	26x37	42x31	24-29	33x24	20x40	45x34	15-20	39-33	20-24
13.34-30	07-12	47-42	05-10	44-40	11-17	50-45	10-15	46-41	06-11	41-37	01-06
19.43-39	17-22	28x17	12x21	33-28	08-12	39-33	21-26	49-43	02-08	40-34	04-10
25.34-29	23x34	30x39	18-23	45-40	12-18	27-22	18x27	31x22	11-17	22x11	16x07
31.37-31	26x37	32x41	23x32	38x27	19-23	40-34	14-19	34-29	23x34	39x30	10-14
37.42-38	13-18	41-37	08-12	37-32	06-11	36-31	11-17	31-26	03-08	48-42	18-23
43.27-21	08-13	21-16	13-18	32-27	23-29	42-37	18-22	27x18	12x23	37-32	09-13
49.32-27	13-18	43-39	15-20	39-34	29x40	35x44	24x35	38-32	20-24	27-21	07-12
55.32-27	14-20	25x14	19x10	33-28	23x32	27x38	24-30	38-32	30-34	32-27	34-40

Stand

De Meulenaere M.	14	Hermans V.	8
Minkina E.	14	Libbrecht A.	8
Schalley R.	13	Vercruysse G.	8
Wollaert B.	13	Grau H.	5
Vandeberg Y.	11	Leruth P.	3
Denys V.	9	Jennes L.	2

Ronde 10 23/02/2002

Bryan Wollaert - Valere Hermans 2-0 1:53/1:55

01.34-29	19-24	40-34	14-19	45-40	10-14	50-45	05-10	32-28	17-22	28x17	11x22
07.34-30	20-25	29x20	25x34	40x29	14x25	37-32	10-14	41-37	14-20	46-41	07-11
13.31-26	01-07	37-31	19-24	32-27	11-17	38-32	13-19	41-37	09-13	42-38	03-09
19.48-42	19-23	47-41	23x34	39x19	13x24	32-28	17-21	28x17	21x32	37x28	12x21
25.26x17	18-22	17-12	8x17	41-37	07-12	37-32	06-11	31-27	22x31	36x27	02-08
31.44-39	08-13	39-34	13-18	34-29	09-13	49-44	04-10	42-37	13-19	43-39	17-21
37.39-34	11-17	44-39	10-14	35-30	24x35	28-22	17x28	33x24	12-18	27-22	18x27
43.38-33	27x38	33x42	35-40	37-32	14-19	24x13	20-24	29x20	15x24	13-08	40x29
49.08-02											

Veronique Denys - Marc De Meulenaere 0-2 1:37/1:37

01.32-28	17-21	37-32	11-17	41-37	18-22	31-27	22x31	37x26	07-11	46-41	01-07
07.41-37	19-23	28x19	14x23	35-30	13-18	37-31	09-13	30-25	21-27	25x14	10x19
13.32x21	16x27	31x22	18x27	34-29	23x34	40x29	12-18	45-40	07-12	50-45	05-10
19.40-35	10-14	29-23	18x29	33x24	19x30	35x24	12-18	45-40	08-12	40-35	17-22
25.38-33	03-08	33-29	22-28	35-30	11-17	30-25	18-22	44-40	15-20	24x15	04-10
31.15x04	02-07	04x18	12x45	42-38	07-12	39-34	45-50	43-39	50x42	47x38	08-13
37.34-30	13-19	49-43	12-18	30-24	19x30	25x34	18-23	48-42	14-19	43-39	19-24
43.42-37	24-29	34-30	29-34	26-21	34x41	21x12	41-47	12-07			

Yves Vandeberg - Luc Jennes 2-0

01.33-29	19-23	39-33	14-19	44-39	10-14
04.50-44	20-25	31-26	14-20	37-31	20-24
07.29x20	25x14	35-30	15-20	30-25	05-10
10.41-37	10-15	46-41	17-22	34-29	23x34
13.40x29	11-17	44-40	20-24	29x20	15x24
16.49-44	04-10	32-28	18-23	37-32	12-18
19.31-27	22x31	26x37	10-15	36-31	14-20
22.25x14	9x20	31-27	17-21	41-36	07-12
25.40-35	24-30	35x24	19x30	28x19	13x24
28.45-40	06-11	37-31	30-35	27-22	18x27
31.31x22	11-17	22x11	16x 7	40-34	08-13
34.33-28	02-08	36-31	12-18	31-27	21-26
37.38-33	07-12	42-38	01-06	47-42	06-11
40.42-37	13-19	34-30	19-23	30x19	23x14
43.39-34	14-19	43-39	18-23	27-22	12-17
46.22-18	23x12	28-22	17x28	32x25	11-16
49.34-29	03-09	29-24	08-13	33-29	12-17
52.39-33	16-21	29-23	09-14	33-29	17-22
57.29x09	27-32	37x28	26-31	09-04	31-36

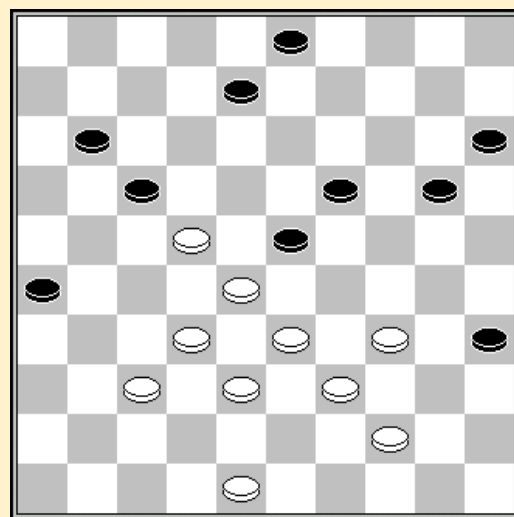

45. 12-17?

38-33	22-27	24-19	13x24
04-27	21x32	28x37	

Geert Vercruysse - Ewa Schalley-Minkina 0-2 1:55/1:40
 01.33-29 17-22 39-33 11-17 44-39 06-11 50-44 01-06 31-26 16-21 32-28 19-23
 07.28x19 14x23 35-30 10-14 30-24 05-10 33-28 22x33 39x19 14x23 38-32 09-14
 13.42-38 11-16 37-31 20-25 43-39 07-11 31-27 23-28 32x23 21x43 49x38 17-22
 19.41-37 11-17 47-42 16-21 46-41 13-19 24x13 8x28 38-32 21-27 32x21 28-32
 25.37x28 22x24 39-33 14-19 42-38 10-14 41-37 24-30 44-39 30-35 37-32 35x44
 31.39x50 19-23 36-31 14-19 50-44 15-20 33-28 20-24 31-27 03-08 21-16 02-07
 37.48-42 08-13 42-37 07-11 16x07 12x01

Ronald Schalley - Philippe Leruth 2-0

01.32-28 19-23 28x19 14x23 37-32 10-14
 04.41-37 14-19 46-41 05-10 35-30 10-14
 07.30-25 17-21 31-26 21-27 32x21 16x27
 10.33-29 11-17 40-35 06-11 44-40 01-06
 13.50-44 11-16 38-33 07-11 34-30 23x34
 16.40x29 02-07 44-40 17-21 26x17 12x21
 19.37-31 07-12 31x22 18x27 29-23 19x28
 22.33x31 04-10 41-37 20-24 30x19 14x23
 25.43-38 10-14 49-43 21-26 40-34 12-18
 28.38-32 11-17 43-38 17-21 39-33 14-19
 31.31-27 09-14 33-28 15-20 34-30 08-12
 34.38-33 20-24 42-38 12-17 47-42 17-22
 37.28x17 21x12 27-22 18x27 32x21 26x17
 40.25-20 14x34 33-29 24x33 38x07

1:33/1:34

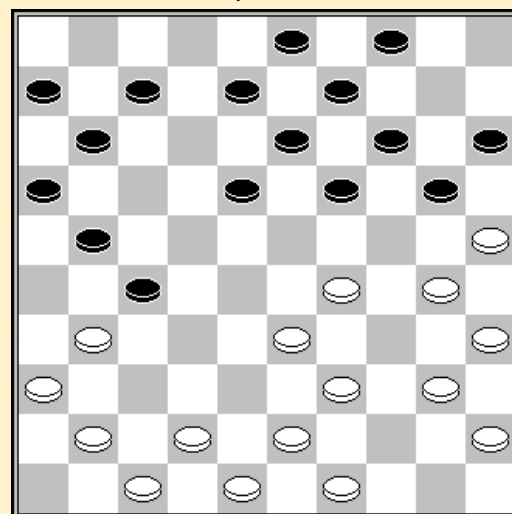

19.07-12?

Alex Libbrecht - Henri Grau 2-0

01.32-28 18-23 34-29 23x32 37x28 12-18 41-37 07-12 37-32 19-23 28x19 14x34
 07.39x30 20-25 44-39 25x34 39x30 10-14 46-41 14-19 41-37 05-10 50-44 10-14
 13.44-39 01-07 30-25 18-23 33-28 17-21 31-27 12-18 39-33 07-12 40-34 02-07
 19.34-30 14-20 25x14 19x10 28x19 13x24 30x19 18-22 27x18 12x14 32-28 14-19
 25.43-39 07-12 45-40 15-20 40-34 09-13 37-32 12-18 36-31 18-23 31-27 20-24
 31.49-43 13-18 42-37 08-13 47-41 21-26 34-29 23x34 39x30 18-23 27-22 11-17
 37.22x11 6x17 43-39 17-21 28-22 10-14 48-43 23-28 32x23 19x17 30x10 4x15
 43.39-34 21-27 34-29 17-22 35-30 13-19 29-24 19-23 30-25 27-31 33-29 31x33
 49.29x27 16-21 27x16 26-31 16-11 31-37 41x32 33-38 43-39 38x27 11-07 27-32
 55.07-01 32-37 01-23 37-42 39-34 03-09 23-19

Stand

De Meulenaere M.	16	Denys V.	9
Minkina E.	16	Hermans V.	8
Schalley R.	15	Vercruysse G.	8
Wollaert B.	15	Grau H.	5
Vandeberg Y.	13	Leruth P.	3
Libbrecht A.	10	Jennes L.	2

Ronde 11 24/02/2002

Ewa Schalley-Minkina - Bryan Wollaert						1-1	2:14/2:21				
01.31-26	19-23	36-31	14-19	41-36	10-14	46-41	05-10	31-27	20-24	36-31	15-20
07.33-28	17-21	26x17	11x33	39x28	07-11	44-39	02-07	41-36	10-15	39-33	04-10
13.49-44	20-25	44-39	15-20	31-26	12-17	37-31	10-15	47-41	07-12	42-37	01-07
19.50-44	17-21	26x17	11x22	28x17	12x21	34-29	23x34	40x29	21-26	27-22	18x27
25.31x22	07-11	32-28	08-12	36-31	12-17	38-32	03-08	31-27	17-21	43-38	08-12
31.48-42	12-18	45-40	18-23	29x18	24-29	33x24	20x29	39-34	11-17	34x23	19-24
37.22x11	13x31	41-36	6x17	36x27	14-20	44-39	24-30	35x24	20x18	38-33	09-13
43.39-34	15-20	33-29	20-24	29x20	25x14	42-38	13-19	38-33	14-20	33-29	19-23
49.28x19	17-22	29-24	22x42	24x15	42-48	34-29	48-25	40-35	25-09	15-10	09-14
55.32-27	14x45	10-04	21x32	04x38	45-23	38-27	23-19	27-22			

Marc De Meulenaere - Alex Libbrecht 2-0
1:03/1:31

01.33-29	19-23	35-30	20-25	30-24	14-19
04.40-35	19x30	35x24	10-14	24-19	13x33
07.39x10	5x14	44-39	08-13	50-44	02-08
10.32-28	17-22	28x17	12x21	37-32	07-12
13.32-28	14-19	41-37	01-07	38-32	21-26
16.31-27	09-14	43-38	04-10	39-33	03-09
19.44-40	15-20	49-43	20-24	37-31	26x37
22.42x31	24-30	46-41	30x39	43x34	10-15
25.41-37	14-20	47-42	20-24	27-22	18x27
28.31x22	24-30	28-23	30x17	23x03	25-30
31.40-35	30-34	38-33	13-19	03-25	

28. 24-30 ?

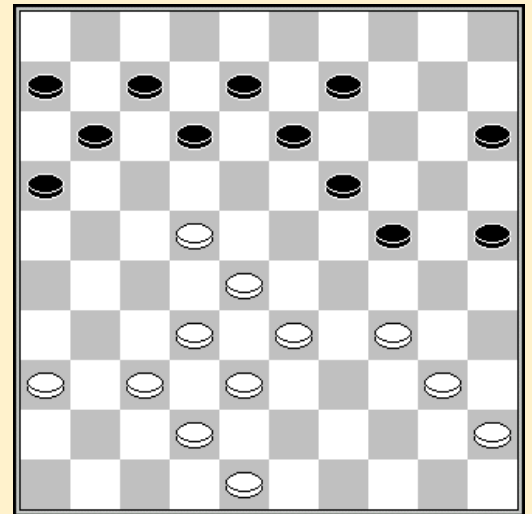

Philippe Leruth - Yves Vandenberg 0-2

01.32-28	17-21	37-32	11-17	41-37	18-22
04.31-27	22x31	36x27	06-11	46-41	21-26
07.34-30	17-21	30-25	12-18	27-22	18x27
10.28-23	19x28	33x31	21-27	31x22	26-31
13.37x26	14-19	25x23	13-18	22x13	08x46
16.40-34	46-14	42-37	14x46	38-32	46x40
19.45x34	09-13	43-38	01-06	49-43	16-21
22.26x17	11x22	38-32	04-09	48-42	13-18
25.43-38	09-13	39-33	10-14	44-39	14-19
28.50-44	05-10	34-30	10-14	30-24	19x30
31.35x24	03-08	39-34	13-19	24x13	08x19
34.34-30	19-23	44-39	07-12	47-41	02-08
37.41-36	08-13	32-27	22x31	36x27	12-17
40.42-37	17-22	37-31	06-11	38-32	14-20
43.31-26	22x31	26x37	23-29	33x24	20x29
46.30-25	18-22				

09. 27-22 ?

1:37/1:15

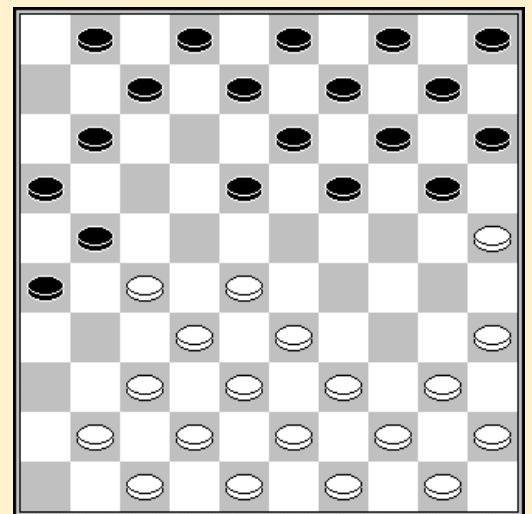

Luc Jennes - Ronald Schalley 1-1 1:20/2:32

01.32-28	20-25	37-32	15-20	41-37	10-15	31-27	05-10	36-31	19-23	28x19	14x23
07.46-41	13-19	33-28	17-22	28x17	11x22	31-26	22x31	32-28	23x32	38x36	10-14
13.39-33	06-11	44-39	12-17	43-38	07-12	49-43	01-06	50-44	09-13	37-32	04-09
19.41-37	02-07	34-29	19-24	39-34	17-22	43-39	22-27	32x21	16x27	37-31	18-22
25.42-37	22-28	31x22	28x17	37-32	14-19	47-42	09-14	42-37	17-21	26x17	12x21

31.32-28 21-26 36-31 11-16 31-27 07-12 38-32 12-17 28-22 17x28 32x23 19x28
 37.33x22 24x33 39x28 08-12 34-29 14-19 40-34 06-11 44-40 19-24 48-42 24x33
 43.28x39 13-19 42-38 19-24 39-33 12-17 33-28 03-08 22-18 08-12 18x07 11x02
 49.27-22 17-21 22-18 21-27 28-22 27-31 38-32 31x42 34-29 24x33 35-30 25x34
 55.40x47 02-08 22-17 26-31 17-12 08x17 18-13 17-22 13-08 22-27 32x21 16x27
 61.08-03 27-32 03x25 32-38 45-40

Valere Hermans - Geert Vercruysse 1-1 1:59/2:01
 01.31-26 19-23 36-31 14-19 32-28 23x32 37x28 18-23 38-32 12-18 43-38 07-12
 07.49-43 10-14 34-29 23x34 39x30 20-25 44-39 25x34 39x30 05-10 40-34 19-24
 13.30x19 13x24 41-36 09-13 50-44 04-09 43-39 14-19 34-30 10-14 46-41 18-23
 19.41-37 12-18 31-27 02-07 30-25 07-12 37-31 14-20 25x14 09x20 44-40 17-22
 25.28x17 11x22 48-43 12-17 27-21 16x27 32x12 8x17 31-27 22x31 36x27 06-11
 31.27-21 17-22 21-16 22-27 16x07 01x12 40-34 24-29 33x24 20x40 45x34 23-28
 37.38-33 18-22 34-30 03-09 33-29 13-18 43-38 19-23 29-24 09-14 30-25 14-19
 43.24x13 18x09 42-37 23-29 39-34 29x40 35x44 12-17 44-40 09-13 40-34 13-19
 49.47-42 17-21 26x17 22x11 34-30 11-17 38-33 28x39 30-24 19x30 25x43 17-22
 55.42-38

Henri Grau - Veronique Denys 1-1 2:07/2:11
 01.32-28 19-23 28x19 14x23 37-32 10-14 41-37 05-10 46-41 14-19 35-30 10-14
 07.30-25 17-21 31-26 21-27 32x21 16x27 40-35 11-17 44-40 06-11 50-44 01-06
 13.37-31 17-22 41-37 11-17 37-32 07-11 32x21 22-28 33x22 18x16 34-29 23x34
 19.39x30 19-23 38-33 14-19 25x14 19x10 30-25 10-14 44-39 12-18 42-38 14-19
 25.33-29 23x34 40x29 19-23 39-34 23-28 38-32 28x37 31x42 16-21 42-38 21-27
 31.45-40 17-21 26x17 11x22 38-32 27x38 43x32 06-11 49-43 11-16 43-38 22-27
 37.32x21 16x27 48-42 02-07 35-30 07-11 38-32 27x38 42x33 11-17 30-24 17-22
 43.47-42 22-28 33x22 18x27 29-23 09-14 34-29 04-09 40-34 13-18 23x12 8x17
 49.24-19 14x23 29x18 09-13 18x09 03x14 34-29 14-19 29-24 19x30 25x34 17-22

	1	2	3	4	5	6	7	8	9	10	11	12	+	=	-	Pt
De Meulenaere M.	X	1	0	2	1	2	2	2	2	2	2	2	8	2	1	18
Minkina E.	1	X	1	1	1	2	2	2	1	2	2	2	6	5	0	17
Schalley R.	2	1	X	1	1	2	2	0	2	2	2	1	6	4	1	16
Wollaert B.	0	1	1	X	1	1	2	2	2	2	2	2	6	4	1	16
Vandenberg Y.	1	1	1	1	X	2	1	2	1	1	2	2	4	7	3	15
Libbrecht A.	0	0	0	1	0	X	1	1	2	2	1	2	3	4	4	10
Denys V.	0	0	0	0	1	1	X	2	1	1	2	2	3	4	4	10
Vercruysse G.	0	0	2	0	0	1	0	X	1	2	2	1	3	3	5	9
Hermans V.	0	1	0	0	1	0	1	1	X	1	2	2	2	5	4	9
Grau H.	0	0	0	0	1	0	1	0	1	X	2	1	1	4	6	6
Leruth P.	0	0	0	0	0	1	0	0	0	0	X	2	1	1	9	3
Jennes L.	0	0	1	0	0	0	0	1	0	1	0	X	0	3	8	3