

BELGISCH KAMPIOENSCHAP 2004

In dezelfde reeks verschenen :

Belgisch Kampioenschap

1969 / 1970 / 1971 / 1972 / 1973 / 1974 / 1975 / 1976 / 1977

1978 / 1980 / 1981 / 1983 / 1984 / 1985 / 1986 / 1987 / 1989

1990 / 1991 / 1992 / 1993 / 1994 / 1995 / 1996 / 1997 / 1998

1999 / 2000 / 2001 / 2002 / 2003 / 2004 / 2005 / 2006 / 2007

2008 / 2009 / 2010 / 2011 / 2012 / 2013 / 2014 / 2015 / 2016

2017 / 2018 / 2019

Belgisch Kampioenschap ½ finale 1988

V.U.

Borghoms F.

Homebrew.ed@telenet.be

HOOFDKLASSE

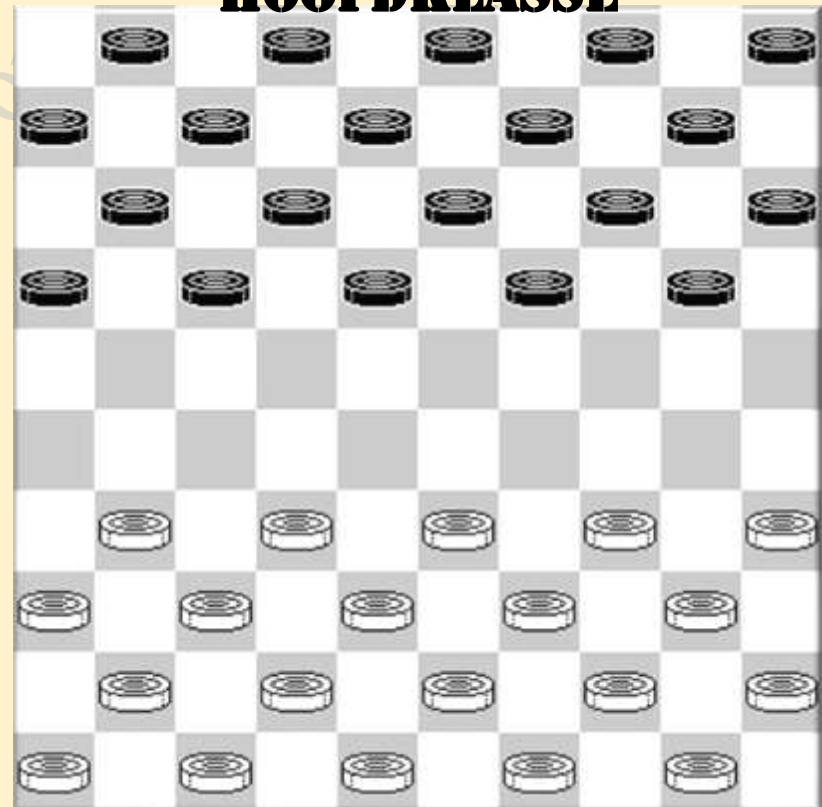

Ronde 1 07/02/2004

Stephan Michiels - Daniel Domb 2-0
 01.32-28 20-24 34-30 14-20 30-25 10-14
 04.40-34 24-30 35x24 20x40 45x34 17-22
 07.28x17 12x21 31-26 07-12 26x17 11x22
 10.37-32 01-07 41-37 04-10 46-41 07-11
 13.37-31 11-17 32-27 02-07 44-40 19-23
 16.40-35 14-19 34-29 23x34 39x30 17-21
 19.30-24 21x32 38x27 19x30 25x34 12-17
 22.50-44 10-14 44-39 14-19 42-38 05-10
 25.34-29 10-14 29-23

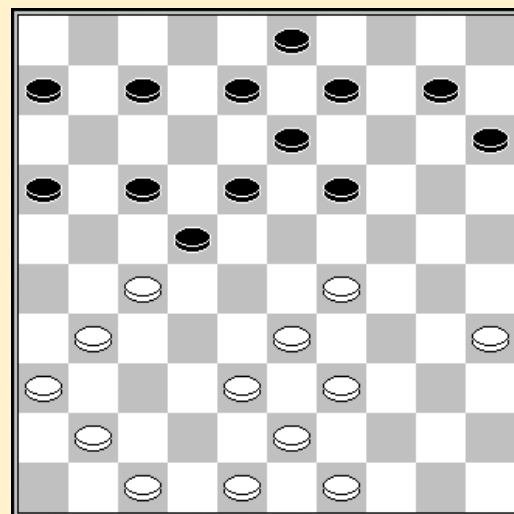

25. 34-29

Johan Coorevits - Bryan Wollaert 1-1
 01.33-28 18-22 38-33 12-18 43-38 07-12 49-43 01-07 32-27 19-23 28x19 14x23
 07.34-29 23x34 40x29 10-14 37-32 17-21 31-26 22x31 26x37 14-19 29-24 20x29
 13.33x24 19x30 35x24 11-17 38-33 05-10 45-40 21-26 42-38 17-22 47-42 22-27
 19.32x21 26x17 37-32 16-21 41-37 21-26 46-41 17-22 32-27 22x31 36x27 18-23
 25.40-34 12-18 34-29 23x34 39x30 10-14 33-28 07-12 44-39 12-17 39-33 02-07
 31.43-39 17-22 28x17 07-11 17-12 08x17 41-36 17-22 37-31 26x37 42x31 11-17
 37.50-44 06-11 48-42 11-16 31-26 22x31 26x37 18-23 39-34 14-20 44-40 20x29
 43.33x24 09-14 38-33 03-09 42-38 17-22 30-25 13-19 24x13 09x18 40-35 04-09
 49.35-30 23-28 36-31 28x39 34x43 09-13 30-24 14-19 43-39 19x30 25x34 15-20
 55.34-30 13-19 37-32 20-24 30-25 19-23 32-27 23-28 38-33 28-32 27x38 16-21
 61.38-32 21-26 32-28 26x37 28x17 18-22 17x28 37-41 25-20 24x15 28-22 41-47
 67.22-17 47x29 17-11 29-01 11-06 15-20 39-34 01x45 06-01

Bernard Lemmens - Philippe Leruth 2-0
 01.33-29 19-24 39-33 14-19 44-39 20-25 29x20 25x14 35-30 17-21 31-26 15-20
 07.26x17 12x21 30-25 07-12 34-29 10-15 39-34 21-26 50-44 16-21 44-39 21-27
 13.32x21 26x17 37-32 19-23 41-37 14-19 25x14 19x10 46-41 10-14 32-28 23x32
 19.37x28 17-22 28x17 11x22 38-32 01-07 42-37 14-19 34-30 05-10 30-25 10-14
 25.43-38 19-23 48-43 23x34 39x30 13-19 30-24 19x30 25x34 09-13 49-44 04-09
 31.34-29 13-19 44-39 08-13 40-34 02-08 45-40 19-23 32-28 23x32 37x17 12x21
 37.29-24 18-22 41-37 06-11 38-32 11-16 43-38 22-27 37-31 08-12 31x22 12-18
 43.22-17 21x12 33-28 14-20 34-29 12-17 28-23 18-22 23-18 22-28 32x23 13x22
 49.36-31 07-12 31-26 22-27 39-33 03-08 33-28 08-13 23-19 20-25 19x 8 12x 3
 55.40-34 03-08 28-23 17-22 47-41 08-12 38-33 12-17 41-36 09-13 23-18 13-19
 61.24x13 15-20 29-23 20-24 23-19 24-30 18-12 30x28 12x23

Yves Vandeberg - Marc De Meulenaere 1-1
 01.33-28 17-22 28x17 12x21 31-26 19-23 26x17 11x22 39-33 07-12 35-30 12-17
 07.30-25 14-19 25x14 09x20 44-39 04-09 50-44 01-07 32-28 23x32 37x28 09-14
 13.38-32 18-23 34-29 23x34 40x29 13-18 44-40 07-12 41-37 16-21 37-31 19-23
 19.28x19 14x34 40x29 21-27 32x21 17x37 42x31 10-14 46-41 14-19 41-37 19-24
 25.39-34 05-10 33-28 24x33 28x39 20-24 39-33 08-13 37-32 10-14 43-38 14-20
 31.47-42 24-29 34x23 18x29 33x24 20x29 48-43 15-20 43-39 13-18 49-44 03-09
 37.44-40 09-14 39-33 20-25 33x24 22-28 32x23 18x20 40-35 20-24

Henri Grau - Ronald Schalley 0-2

01.32-28	17-22	28x17	11x22	37-32	12-17
04.41-37	06-11	46-41	08-12	34-29	19-23
07.40-34	14-19	32-28	23x32	37x28	16-21
10.41-37	11-16	37-32	02-08	44-40	20-24
13.29x20	15x24	34-29	10-15	29x20	15x24
16.39-34	05-10	31-26	10-14	33-29	24x33
19.28x39	18-23	32-27	22x31	26x37	12-18
22.39-33	08-12	34-29	23x34	40x29	18-22
25.37-32	12-18	43-39	07-12	48-43	21-27
28.32x21	17x26	45-40	12-17	42-37	17-21
31.38-32	19-23	50-45	23x34	40x29	14-19
34.43-38	19-23	39-34	09-14	35-30	14-20
37.30-24	21-27	24x15	27-31	36x27	22x42

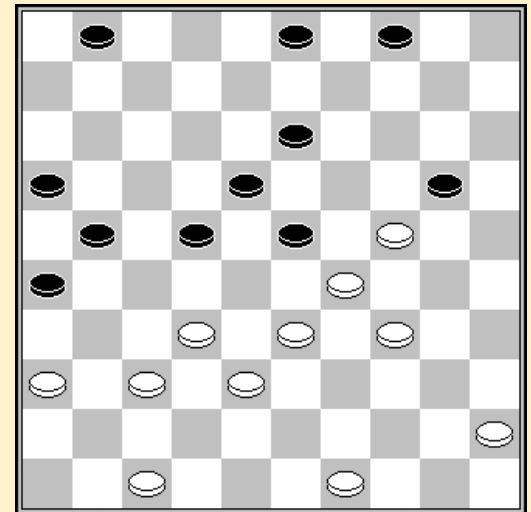

34. 30-24 ?

Ronde 2 08/02/2004

Stephan Michiels - Johan Coorevits 2-0

01.32-28	19-23	28x19	14x23	35-30	10-14	40-35	14-19	37-32	17-21	41-37	05-10
07.47-41	10-14	45-40	21-26	33-29	20-24	29x20	15x24	30-25	04-10	34-30	10-15
13.50-45	11-17	39-33	07-11	44-39	01-07	49-44	17-22	32-28	23x32	37x17	26x37
19.41x32	12x21	39-34	07-12	34-29	02-07	29x20	15x24	44-39	21-27	32x21	16x27
25.42-37	11-17	39-34	17-21	37-32	07-11	34-29	18-22	29x20	11-16	40-34	21-26
31.32x21	16x27	20-15	12-17	25-20	14x25	15-10	09-14	10-05	17-21	43-39	14-20
37.05x17	21x12	33-29	20-24	29x20	25x14	39-33	06-11	34-29	11-17	45-40	17-22
43.38-32	27x38	33x42	22-28	40-34	12-18	46-41	13-19	41-37	08-13	30-25	03-08
49.34-30	08-12	30-24	19x30	35x24	12-17	24-20	17-22	20x 9	13x 4	25-20	04-09
55.36-31	28-33	29x38	22-28	31-27	18-23	48-43	23-29	27-22	28x17	43-39	17-22
61.38-32	09-13	20-14	13-18	14-09	18-23	09-04	29-34	39x30	22-28	42-38	

Daniel Domb - Marc De Meulenaere 1-1

01.33-28	17-21	39-33	21-26	44-39	18-23
04.31-27	11-17	49-44	17-21	36-31	06-11
07.34-30	12-18	30-25	20-24	41-36	14-20
10.25x14	09x20	47-41	07-12	27-22	18x27
13.31x22	12-18	39-34	18x27	44-39	11-17
16.37-31	26x37	42x11	16x07	34-29	23x34
19.40x29	21-26	41-37	20-25	29x20	25x14
22.45-40	04-09	50-45	19-24	40-34	14-20
25.36-31	10-14	31-27	05-10	37-31	26x37
28.32x41	13-18	41-37	09-13	37-32	07-12
31.46-41	14-19	41-36	20-25	34-30	25x34
34.39x30	03-09	43-39	18-23	28-22	10-14
37.33-28	24-29	39-34	29x40	45x34	14-20
40.30-25	20-24	34-30	09-14	36-31	01-06
43.48-42	24-29	31-26	02-07	26-21	12-18
46.21-17	07-11	42-37	29-34	30x39	14-20
49.25x14	19x10	28x19	13x24	22x02	11x44

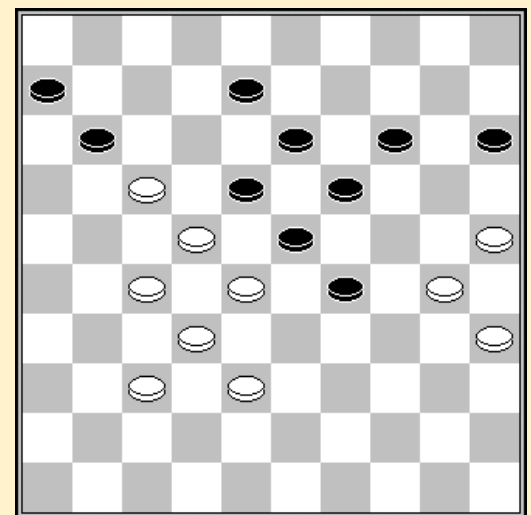

02x30

47. 42-37

Bryan Wollaert - Yves Vandeberg 0-2

01.33-29 17-22 39-33 11-17 44-39 06-11 50-44 01-06 31-26 20-25 35-30 19-23
 07.32-28 23x32 37x28 13-19 36-31 09-13 40-35 03-09 31-27 22x31 26x37 18-23
 13.29x18 12x32 38x27 15-20 37-32 10-15 41-37 05-10 46-41 07-12 33-28 13-18
 19.41-36 09-13 39-33 04-09 43-38 02-07 47-41 20-24 36-31 15-20 44-40 17-22
 25.28x17 12x21 33-28 07-12 41-36 21-26 38-33 10-15 42-38 24-29 34x23 18x29
 31.33x24 20x29 38-33 29x38 32x43 25x34 40x29 12-18 27-22 18x27 31x22 08-12
 37.37-32 12-18 32-27 11-17 22x11 06x17

Philippe Leruth - Valere Hermans 0-2

01.32-28 18-22 37-32 12-18 32-27 07-12
 04.41-37 01-07 37-32 20-25 34-30 25x34
 07.39x30 15-20 44-39 20-25 50-44 25x34
 10.39x30 19-23 28x19 14x23 31-26 22x31
 13.26x37 10-14 44-39 05-10 30-25 10-15
 16.39-34 13-19 34-30 09-13 43-39 16-21
 19.49-43 11-16 46-41 04-09 30-24 19x30
 22.25x34 14-19 32-28 23x32 37x28 21-26
 25.34-30 17-21 41-37 18-23 47-41 23x32
 28.38x27 21x32 37x28 12-18 30-24 19x30
 31.35x24 09-14 40-35 16-21 41-37 07-12
 34.43-38 12-17 39-34 17-22 28x17 21x12
 37.34-30 12-17 45-40 06-11 40-34 08-12
 40.33-29 17-22 38-33 11-17 37-32 22-28
 43.33x11 12-17 11x22 18x47 24-20 15x33
 46.34-29 33x24 30x10 47-38 10-05 38-27
 49.05-37 27-38 37-28 38-16 36-31 26x37
 52.28x41 16-38 41-36 03-09 36-41 38-47 41-23 47-38 35-30 38-21 48-42 21-17
 58.30-25 17-33 42-37 33-47 37-32 47-33 32-27 33-38 23-14 09x20 25x14 38x21

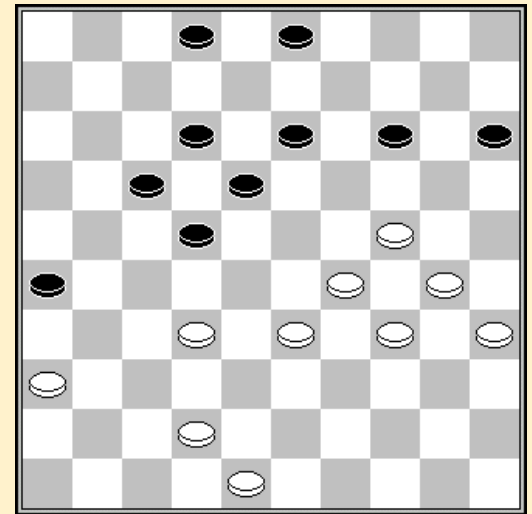

42. 37-32 ?

Ronald Schalley - Bernard Lemmens 1-1

01.32-28 17-22 28x17 11x22 37-32 12-17 41-37 06-11 46-41 08-12 32-28 16-21
 07.31-26 21-27 35-30 27-31 36x27 22x31 40-35 31-36 45-40 02-08 30-24 19x30
 13.35x24 20x29 33x24 18-23 28x19 14x23 38-33 01-06 33-28 23x32 37x28 10-14
 19.39-33 14-19 44-39 19x30 34x25 05-10 40-34 10-14 41-37 13-19 34-29 17-22
 25.28x17 12x21 26x17 11x22 42-38 08-13 38-32 13-18 32-28 07-11 28x17 11x22
 31.37-32 09-13 32-28 04-09 28x17 18-23 29x18 13x11 33-29 19-24 29x20 15x24
 37.39-33 09-13 43-38 11-17 48-42 06-11 33-29 24x33 38x29

Stand

Michiels S.	4
Lemmens B.	3
Schalley R.	3
Vandeberg Y.	3
De Meulenaere M.	2
Hermans V.	2
Coorevits J.	1
Domb D.	1
Wollaert B.	1
Grau H.	0
Leruth P.	0

Bryan Wollaert - Stephan Michiels 1-1

01.31-26 19-23 37-31 14-19 41-37 10-14 46-41 05-10 31-27 17-22 32-28 23x21
 07.26x28 19-23 28x19 14x23 34-29 23x34 39x30 10-14 44-39 13-19 50-44 08-13
 13.36-31 11-17 31-27 06-11 30-25 17-22 37-31 16-21 27x16 22-28 33x22 18x36
 19.40-34 12-18 41-37 11-17 34-30 07-12 37-32 01-07 39-33 18-23 42-37 20-24
 25.44-39 13-18 39-34 09-13 34-29 23x34 30x39 04-09 48-42 18-23 49-44 13-18
 31.32-27 09-13 38-32 24-29 33x24 19x30 35x24 14-20 25x14 23-28 32x23 18x 9
 37.39-33 13-18 43-38 02-08 37-32 08-13 42-37 09-14 33-28 03-09 28-23 18x29
 43.27-22 17x28 32x34 14-19 38-32 13-18 44-39 09-13 32-28 15-20 45-40 18-23
 49.37-32 12-17 39-33 20-24 47-41 36x47 32-27 23x21 16x27 47x29 34x14 13-19
 55.14x23 24-29 23x34 07-11

Philippe Leruth - Daniel Domb 1-1

01.32-28 16-21 37-32 21-26 32-27 26x37 41x32 19-23 28x19 14x23 46-41 10-14
 07.41-37 05-10 34-29 23x34 39x30 14-19 30-25 10-14 44-39 18-23 40-34 12-18
 13.34-30 07-12 50-44 02-07 37-31 11-16 42-37 17-22 47-42 23-29 33x24 20x29
 19.39-33 19-23 33x24 23-28 32x23 18x20 27x18 12x23 44-39 14-19 25x14 19x10
 25.37-32 15-20 49-44 10-14 39-33 07-12 44-39 06-11 33-28 14-19 30-24 20x29
 31.39-33 16-21 33x24 19x30 28x19 13x24 43-39 09-13 42-37 21-26 45-40 12-18
 37.40-34 18-23 34x25 13-19 38-33 08-13 48-43 03-08 31-27 08-12 33-28 01-06
 43.28-22 04-09 36-31 12-18 39-33 09-14 43-39 23-29 35-30 29x38 32x43 24x35
 49.39-34 19-23 43-38 23-29 34x12 11-17 12x21 26x28 38-32 13-19 32x23 19x28
 55.27-21 06-11 21-16 11-17 31-27 28-33 27-21 17x26 16-11 33-39 11-07 39-44
 61.07-01 14-19 01-29 44-50 25-20 19-24 29-23 24x15 37-31 26x37 23x41

Henri Grau - Bernard Lemmens 0-2

01.32-28 16-21 33-29 20-25 31-26 18-22
 04.39-33 11-16 37-32 21-27 32x21 16x27
 07.38-32 27x38 43x32 12-18 42-38 07-12
 10.32-27 22x31 26x37 19-23 28x19 14x23
 13.37-32 10-14 47-42 06-11 41-37 05-10
 16.46-41 01-06 49-43 14-19 33-28 17-22
 19.28x17 11x22 32-27 22x31 36x27 02-07
 22.44-39 15-20 38-32 10-15 50-44 07-11
 25.42-38 11-17 48-42 06-11 37-31 20-24
 28.29x20 25x14 34-29 23x34 40x29 11-16
 31.41-36 14-20 39-34 19-23 45-40 13-19
 34.31-26 17-21 26x17 12x21 43-39 08-13
 37.38-33 21-26 33-28 18-22 28x17 26-31
 40.29x18 31x11 35-30 13x22 30-24 20x29
 43.34x14 09x20 32-28 22x33 39x28 11-17
 46.42-38 04-09 40-34 20-24 36-31 09-13
 49.31-26 15-20 38-33 13-18 34-29 03-08
 52.44-39 16-21 39-34 21-27 28-23 18-22

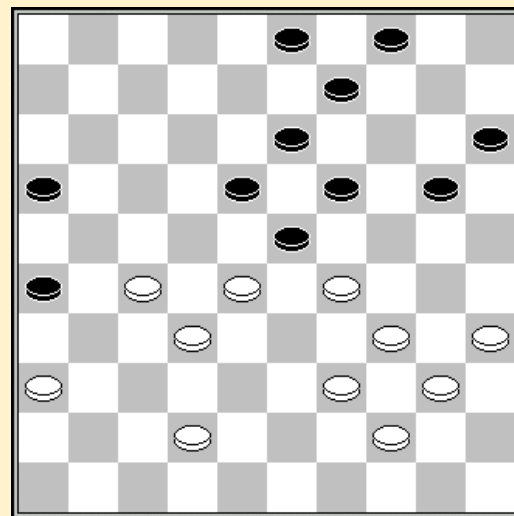

38. 33-28 ?

33-28 22x33 29x38 24-29

Valere Hermans - Ronald Schalley 1-1

01.32-27 19-23 37-32 14-19 41-37 10-14 34-30 20-25 46-41 25x34 39x30 15-20
 07.30-25 05-10 44-39 10-15 50-44 20-24 31-26 17-21 26x17 11x31 36x27 12-17
 13.33-28 08-12 41-36 17-21 40-34 02-08 34-30 21-26 37-31 26x37 42x31 07-11
 19.47-42 11-17 39-33 17-21 43-39 14-20 25x14 09x20 49-43 20-25 44-40 25x34
 25.40x20 15x24 45-40 01-07 40-34 03-09 31-26 09-14 26x17 12x21 34-29 23x34
 31.39x30 18-23 30-25 08-12 36-31 12-18 28-22 07-11 33-28 11-17 22x11 06x17
 37.31-26 24-29 27-22 18x27 28-22 17x37 42x22 21-27 22x31 13-18 31-27 23-28

43.43-39 19-23 39-34 29x40 35x44 14-19 44-39 23-29 26-21 19-23 38-32 28x37
 49.27-22 16x27 22x42 18-22 48-43 23-28 43-38 22-27 42-37 27-32 38x27 29-33
 55.39-34 33-38 27-21 38-43 21-16 43-49 37-31

Yves Vandeberg - Johan Coorevits 2-0

01.33-29 19-24 39-33 14-19 44-39 20-25
 04.29x20 25x14 35-30 17-21 50-44 21-26
 07.33-29 19-24 30x19 13x33 38x29 14-19
 10.42-38 10-14 39-33 05-10 44-39 11-17
 13.47-42 06-11 49-44 08-13 34-30 02-08
 16.40-34 19-24 30x19 13x24 29x20 15x24
 19.45-40 08-13 33-29 24x33 38x29 18-23
 22.29x18 12x23 39-33 07-12 32-28 23x32
 25.37x28 26x37 41x32 01-07 36-31 13-18
 28.46-41 09-13 43-38 04-09 31-26 16-21
 31.44-39 11-16 28-22 17x46 26x19 14x23
 34.38-32 46x28 33x15

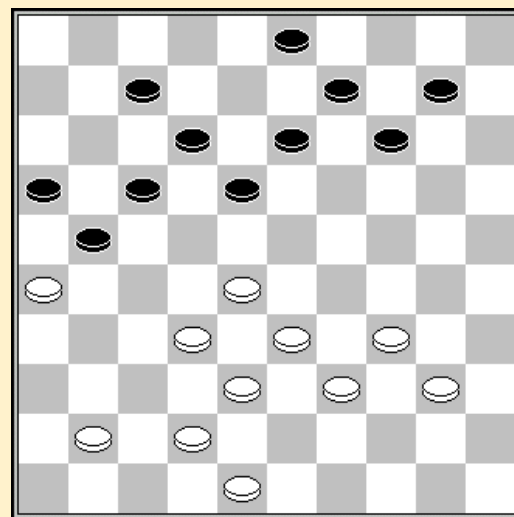

31. 11-16?

Stand

Lemmens B.	5	Domb D.	2
Michiels S.	5	Wollaert B.	2
Vandeberg Y.	5	Coorevits J.	1
Schalley R.	4	Leruth P.	1
Hermans V.	3	Grau H.	0
De Meulenaere M.	2		

Ronde 4 15/02/2004

Johan Coorevits - Daniel Domb 0-2

01.33-28 18-22 31-27 22x31 36x27 13-18 41-36 09-13 39-33 04-09 44-39 17-22
 07.28x17 11x31 36x27 06-11 46-41 11-17 50-44 17-22 41-36 22x31 36x27 07-11
 13.47-41 11-17 41-36 17-21 33-28 19-23 28x19 14x23 39-33 10-14 43-39 05-10
 19.49-43 14-19 33-28 20-24 34-30 10-14 30-25 01-06 39-33 02-07 44-39 07-11
 25.40-34 11-17 34-30 21-26 39-34 17-21 34-29 23x34 30x39 18-23 45-40 14-20
 31.25x14 09x20 40-34 03-09 34-30 09-14 30-25 06-11 27-22 12-18 37-31 26x37
 37.42x31 18x27 31x22 21-26 48-42 11-17 22x11 16x07 42-37 07-11 36-31 11-16
 43.31-27 08-12 27-22 12-17 22x11 16x07 37-31 26x37 32x41 23x32 38x27 19-23
 49.41-37 14-19 25x14 19x10 43-38 10-14 37-32 14-19 33-28 15-20 38-33 20-25
 55.28-22 23-29 22-17 29x38 32x43 07-12 17x08 13x02 27-22 19-23 39-34 24-29
 61.43-39 29x40 35x44 25-30 22-18 23x12 44-40 30-35 40-34 02-08 39-33 08-13
 67.33-29 13-19 29-23 19x28

Philippe Leruth - Bryan Wollaert 1-1

01.32-28 20-25 37-32 15-20 34-30 25x34 39x30 20-25 44-39 25x34 39x30 14-20
 07.30-25 20-24 50-44 10-14 44-39 18-23 41-37 17-21 31-27 12-18 40-34 05-10
 13.34-30 07-12 37-31 21-26 49-44 26x37 42x31 12-17 47-42 02-07 27-22 18x27
 19.32x12 7x18 46-41 23x32 38x27 01-07 41-37 07-12 43-38 18-23 37-32 10-15
 25.27-21 16x27 31x22 12-18 48-43 18x27 32x21 11-17 21x12 08x17 36-31 13-18
 31.33-28 23x32 38x27 24-29 42-38 19-23 38-32 09-13 44-40 06-11 31-26 04-09
 37.40-34 29x40 45x34 14-20 25x14 09x20 39-33 13-19 43-38 20-24 33-28 15-20
 43.26-21 17x26 28-22 26-31 27x36 18x27 32x21 03-08 38-33 20-25 36-31 08-12

49.34-29 23x34 30x39 11-16 31-27 19-23 39-34 25-30 34x25 23-29 35-30 29x38
 55.30x19 38-42 19-14 42-47 14-10 47-41 10-05 41-36 05-14 36x20 25x14 16x27
 61.14-09 27-31

Stephan Michiels - Henri Grau 1-1

01.32-28 17-22 28x17 12x21 31-26 07-12 26x17 12x21 36-31 21-26 31-27 18-22
 07.27x18 13x22 34-30 20-25 40-34 09-13 44-40 14-20 50-44 11-17 37-32 17-21
 13.41-37 21-27 32x21 26x17 37-31 20-24 46-41 03-09 41-37 10-14 38-32 05-10
 19.43-38 01-07 49-43 07-12 47-41 14-20 41-36 10-14 32-27 02-07 27x18 12x23
 25.38-32 13-18 43-38 08-12 48-43 09-13 31-26 04-09 32-27 24-29 33x24 20x29
 31.37-31 17-22 39-33 14-20 33x24 20x29 44-39 09-14 42-37 12-17 37-32 07-12
 37.27-21 16x27 32x21 22-28 21-16 06-11 16x07 12x01

Valere Hermans - Marc De Meulenaere 1-1

01.32-27 18-23 34-30 20-24 30-25 14-20
 04.25x14 09x20 37-32 10-14 41-37 04-09
 07.31-26 05-10 46-41 12-18 40-34 24-29
 10.33x24 20x40 45x34 07-12 34-30 01-07
 13.38-33 14-20 30-25 10-14 43-38 20-24
 16.48-43 17-21 26x17 11x31 36x27 07-11
 19.33-28 11-17 50-45 17-21 41-36 21-26
 22.44-40 02-07 49-44 07-11 47-41 14-20
 25.25x14 09x20 39-34 20-25 34-30 25x34
 28.40x20 15x24 44-40 03-09 43-39 11-17
 31.28-22 17x28 35-30 24x33 38x29 23x34
 34.32x03 34-39 45-40 39-43 27-21 16x27
 37.42-38 43x32 37x28 18-23 28x19 13x24
 40.03-14 12-17

30.11-17

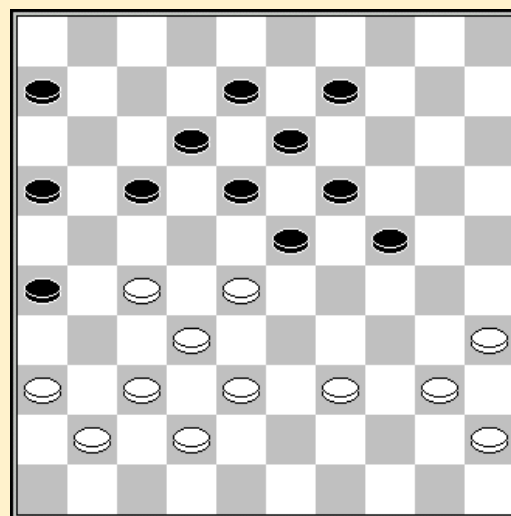

Ronald Schalley - Yves Vandenberg 1-1

01.32-28 18-23 38-32 16-21 31-26 12-18 37-31 11-16 43-38 17-22 26x17 22x11
 07.31-27 07-12 41-37 20-24 49-43 02-07 47-41 14-20 37-31 10-14 41-37 05-10
 13.46-41 20-25 34-29 23x34 40x20 15x24 45-40 10-15 40-34 14-20 44-40 04-10
 19.27-21 16x27 32x21 10-14 21-16 18-22 28x17 11x22 50-45 22-28 33x22 24-29
 25.34x23 19x17 37-32 13-18 41-37 09-13 39-34 06-11 43-39 14-19 48-43 19-24
 31.31-26 01-06 37-31 03-09 34-30 25x34 39x19 13x24 43-39 09-13 39-34 17-22
 37.31-27 22x31 26x37 11-17 36-31 06-11 31-26 20-25

Stand

Michiels S.	6	De Meulenaere M.	3
Vandenberg Y.	6	Wollaert B.	3
Lemmens B.	5	Leruth P.	2
Schalley R.	5	Coorevits J.	1
Domb D.	4	Grau H.	1
Hermans V.	4		

Yves Vandeberg - Valere Hermans 1-1

01.34-29	18-23	29x18	12x23	35-30	07-12	30-25	01-07	40-34	13-18	45-40	09-13
07.50-45	04-09	31-26	20-24	37-31	23-29	34x23	19x37	41x32	14-20	25x14	10x19
13.46-41	05-10	41-37	10-14	40-34	18-23	47-41	12-18	44-40	07-12	49-44	02-07
19.34-29	23x34	40x20	15x24	31-27	17-21	26x17	11x31	37x26	18-23	41-37	13-18
25.37-31	09-13	32-27	03-09	42-37	24-30	45-40	14-20	40-34	30-35	33-29	20-25
31.27-22	18x27	31x22	06-11	29x18	12x23	48-42	08-12	37-31	12-18	31-27	07-12
37.27-21	16x27	22x31	09-14	38-33	23-29	33x24	19x30	42-38	18-23	38-33	14-19
43.43-38	13-18	38-32	18-22	31-27	22x31	26x37					

Stand

Michiels S.	7	Hermans V.	5
Schalley R.	7	Wollaert B.	3
Vandeberg Y.	7	Grau H.	2
Lemmens B.	6	Leruth P.	2
De Meulenaere M.	5	Coorevits J.	1
Domb D.	5		

Ronde 6 17/02/2004

Marc De Meulenaere - Bernard Lemmens 1-1

01.32-28	17-22	28x17	11x22	37-32	06-11
04.41-37	12-17	46-41	08-12	34-29	19-23
07.31-26	23x34	39x30	02-08	44-39	22-27
10.32x21	16x27	30-25	11-16	40-34	17-21
13.26x17	12x21	37-31	07-12	31x22	18x27
16.41-37	20-24	45-40	13-18	34-29	01-07
19.29x20	15x24	40-34	14-19	50-44	09-13
22.34-29	10-15	29x20	15x24	33-29	24x33
25.38x29	03-09	29-24	19x30	35x24	05-10
28.39-33	10-14	44-39	18-23	42-38	12-18
31.33-29	23x34	39x30	08-12	38-33	18-23
34.33-29	23x34	30x39	12-18	43-38	07-12
37.48-42	18-23	39-34	12-18	34-30	18-22
40.49-44	23-28	44-39	13-18	38-32	27x38
43.42x33	21-26	39-34	28x39	34x43	16-21
46.43-39	21-27	24-19	14x23	37-32	27x38
49.39-33	38x29	30-24	29x20	25x03	23-29
52.03-25	29-33	25-43	22-28	43-16	04-09
55.16-43	28-32	43x04			

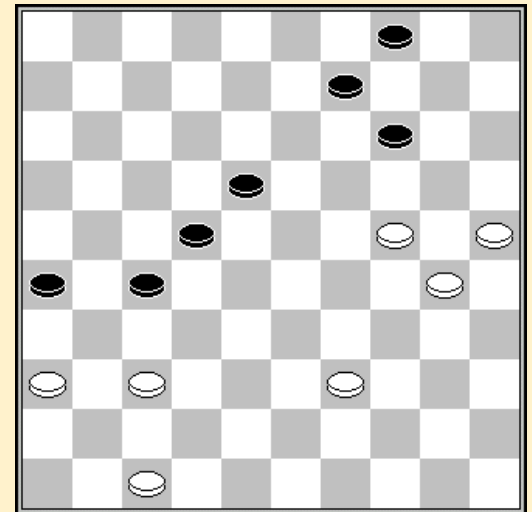

46. 21-27

Stephan Michiels - Yves Vandeberg 1-1

01.32-28	18-22	37-32	12-18	41-37	07-12	46-41	20-25	31-26	14-20	34-29	10-14
07.40-34	05-10	45-40	19-23	28x19	14x23	32-28	23x32	37x28	20-24	29x20	25x14
13.28-23	18x29	33x24	14-20	39-33	20x29	33x24	22-27	44-39	10-14	50-45	01-07
19.34-30	17-21	26x17	12x21	40-34	07-12	45-40	11-17	39-33	06-11	41-37	12-18
25.30-25	21-26	34-30	17-21	24-20	15x24	30x10	04x15	37-32	09-14	40-34	11-17
31.34-30	17-22	32-28	13-19	28x17	21x12	33-29	08-13	30-24	19x30	35x24	14-19
37.29-23	18x20	25x23	02-08	42-37	12-18	23x12	08x17	47-42	17-22	38-33	03-08
43.49-44	08-12	43-38	12-18	33-28	22x33	38x29	15-20	44-39	18-22	29-23	22-28
49.23x21	26x17	37-32	13-19	32-28	19-24	39-34	20-25	42-38	16-21	38-33	21-27
55.28-23	17-22	34-29	27-32	29x20	25x14	33-29	32-37	29-24	22-27	24-19	14-20

61.19-13 20-24 13-09 24-30 09-04 27-31 36x27 37-41 04-22 41-47 27-21 47-41
 67.23-18 41-36 48-43 30-34

Henri Grau - Johan Coorevits 2-0
 01.34-29 19-24 40-34 14-19 45-40 20-25
 04.29x20 25x14 50-45 17-21 31-26 15-20
 07.26x17 12x21 32-28 07-12 37-32 21-26
 10.41-37 18-22 28x17 12x21 32-28 01-07
 13.37-32 21-27 32x21 26x17 46-41 19-23
 16.28x19 14x23 41-37 10-14 38-32 05-10
 19.33-28 13-19 39-33 08-13 44-39 02-08
 22.42-38 17-21 34-29 23x34 40x29 10-15
 25.39-34 04-10 43-39 07-12 49-44 19-24
 28.36-31 21-26 44-40 11-17 48-43 12-18
 31.34-30 17-21 30x19 14x34 40x29 21-27
 34.31x22 18x27 32x21 16x27 35-30 20-24
 37.30x19 13x24 29x20 15x24 28-22 27x18
 40.37-31 26x37 38-32 37x28 33x15

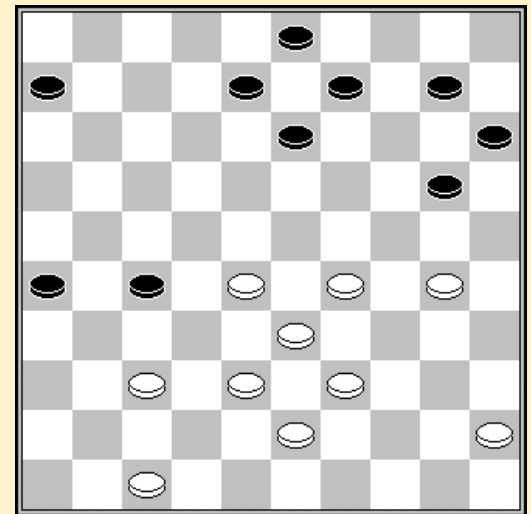

36. 20-24 ?

Valere Hermans - Daniel Domb 1-1
 01.32-27 18-23 34-30 12-18 30-25 20-24 40-34 14-20 25x14 09x20 44-40 04-09
 07.37-32 07-12 41-37 02-07 49-44 10-14 46-41 05-10 31-26 17-21 26x17 11x31
 13.36x27 06-11 41-36 11-17 34-30 24-29 33x24 20x29 39-34 17-21 37-31 12-17
 19.32-28 21x32 28x37 07-12 44-39 17-22 31-27 22x31 36x27 12-17 50-44 08-12
 25.37-32 17-22 47-41 22x31 32-28 23x32 38x36 16-21 34x23 19x28 43-38 21-27
 31.41-37 18-22 40-34 01-07 44-40 13-18 30-25 09-13 35-30 13-19 34-29 07-11
 37.37-32 28x37 42x31 19-23 39-33 23x34 40x29 14-19 48-42 10-14 30-24 19x30
 43.25x34 14-19 34-30 19-23 30-24 23x34 33-28 22x33 31x13 03-08 38x40 8x30
 49.40-35 30-34 42-38 12-18 36-31 15-20 31-27 34-39 45-40 20-24 27-21 18-23
 55.40-34 39x30 38-32 30-34 32-27 34-39 21-16 11-17 27-22 17x28 16-11 39-43
 61.11-07 43-48 07-01 24-29 01-06 29-33 35-30 48x25 06-01

Bryan Wollaert - Ronald Schalley 1-1
 01.31-26 19-23 37-31 14-19 41-37 10-14 46-41 05-10 31-27 20-24 34-30 15-20
 07.30-25 10-15 36-31 17-21 26x17 12x21 33-28 07-12 38-33 21-26 42-38 11-17
 13.39-34 17-22 28x17 12x21 34-29 23x34 40x29 08-12 44-39 01-07 50-44 18-23
 19.29x18 12x23 33-28 07-12 39-33 13-18 44-39 09-13 41-36 12-17 27-22 18x27
 25.31x11 06x17 36-31 17-22 28x17 21x12 31-27 04-09 47-42 12-18 49-44 24-29
 31.33x24 20x29 39-33 14-20 25x14 09x20 33x24 20x29 43-39 02-08 39-33 08-12
 37.33x24 19x30 35x24 23-28 32x23 18x20 37-32 20-24 38-33 15-20 45-40 03-09
 43.48-43 09-14 43-39 20-25 40-34 24-30 34-29 14-20 42-37 20-24 29x20 25x14
 49.33-29 14-20 32-28 13-19 28-22 12-17 22x11 16x07 27-22 30-35 39-33 07-11
 55.33-28 19-24 29-23 24-30 23-18 30-34 18-13 34-40 44-39 40-45 13- 9 11-17
 61.22x11 45-50

Stand	Michiels S.	8	Hermans V.	6
	Schalley R.	8	Grau H.	4
	Vandeberg Y.	8	Wollaert B.	4
	Lemmens B.	7	Leruth P.	2
	De Meulenaere M.	6	Coorevits J.	1
	Domb D.	6		

Ronde 7 18/02/2004

Bernard Lemmens - Bryan Wollaert 1-1

01.33-29	17-22	39-33	11-17	44-39	06-11	50-44	01-06	31-27	22x31	37x26	19-23
07.35-30	20-25	30-24	14-20	33-28	25-30	34x14	10x30	28x19	13x33	38x29	30-35
13.36-31	05-10	41-37	10-14	46-41	08-13	39-33	02-08	42-38	14-19	40-34	15-20
19.44-39	04-10	49-44	10-15	48-42	19-24	34-30	17-21	26x17	12x21	30x19	13x24
25.32-28	07-12	38-32	21-26	31-27	09-13	42-38	24-30	41-36	20-24	29x20	15x24
31.45-40	24-29	33x24	30x19	40-34	19-24	38-33	03-09	43-38	09-14	34-29	14-20
37.47-42	11-17	27-21	16x27	32x21	20-25	29x20	25x14	28-23	18x29	33x24	13-18
43.38-33	17-22	21-16	18-23	42-38	08-13	38-32	22-27	32x21	26x17	37-32	17-21
49.16x27	23-29	36-31	29x20	32-28	14-19	39-34	20-25	27-22	12-17	22x11	06x17
55.31-27	13-18	44-39									

Henri Grau - Marc De Meulenaere 2-0

01.32-28	20-24	34-30	18-23	30-25	23x32						
04.37x28	13-18	41-37	17-21	40-34	21-26						
07.37-32	26x37	32x41	11-17	41-37	07-11						
10.46-41	16-21	45-40	01-07	50-45	21-26						
13.37-32	17-21	41-37	21-27	32x21	26x17						
16.37-32	17-21	42-37	21-26	37-31	26x37						
19.32x41	18-23	47-42	23x32	38x27	09-13						
22.43-38	13-18	49-43	08-13	41-37	04-09						
25.34-29	02-08	29x20	15x24	37-32	11-17						
28.33-29	24x33	38x29	18-23	29x18	13x31						
31.36x27	12-18	42-37	08-13	39-33	18-22						
34.27x18	13x22	35-30	06-11	30-24	19x30						
37.25x34	07-12	34-29	14-19	40-35	09-13						
40.29-24	19x30	35x24	10-14	43-38	14-19						
43.24-20	19-23	44-40	22-28	33x22	17x28						
46.48-43	11-16	43-39	16-21	32-27	21x34						
49.40x07	13-18	07-01									

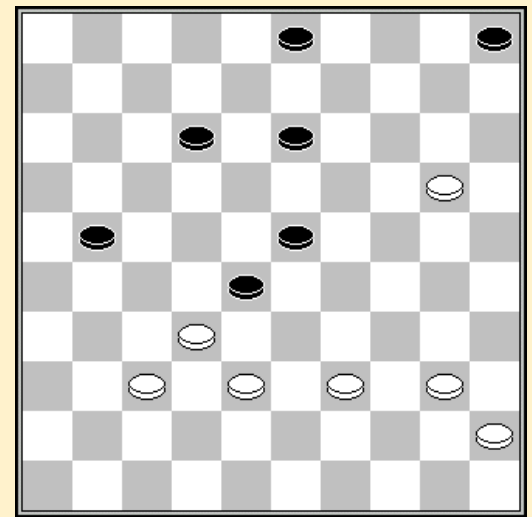

47. 16-21 ?

Yves Vandenberg - Daniel Domb 1-1

01.34-29	20-25	29-24	19x30	35x24	18-23	40-34	14-19	34-30	25x34	39x30	10-14
07.30-25	19x30	25x34	12-18	44-39	05-10	50-44	07-12	44-40	13-19	32-28	23x32
13.37x28	09-13	41-37	01-07	46-41	04-09	37-32	18-23	41-37	12-18	47-41	07-12
19.49-44	15-20	31-27	10-15	37-31	17-21	41-37	23-29	34x23	18x29	33x24	20x29
25.40-35	19-24	39-33	14-20	43-39	20-25	44-40	09-14	40-34	29x40	35x44	24-30
31.45-40	14-19	40-34	03-09	33-29	15-20	38-33	19-24	42-38	30-35	48-42	21-26
37.28-22	12-17	32-28	08-12	38-32	12-18	42-38	17-21	28-23	09-14	23x12	11-17
43.22x11	06x08	29-23	14-19	23x14	20x09	33-28	13-19	38-33	02-07	28-22	24-30
49.34-29	19-24	29x20	25x14	33-29	14-19	39-33	07-11	22-18	08-12	18x07	11x02
55.33-28	09-14	29-24	30-34	24x13	34-40	27-22	40x49	22-18	49x27	31x22	35-40
61.13-08	02x13	18x20	40-44	20-15	44-50	15-10	21-27	22x31	50x22	10-05	22-04
67.05-28	04-15	31-27	15-38	28-32							

Johan Coorevits - Valere Hermans 0-2

01.34-29	17-21	31-26	20-25	26x17	12x21	40-34	07-12	45-40	01-07	50-45	21-26
07.36-31	14-20	29-24	19x30	35x24	20x29	34x23	18x29	33x24	10-14	38-33	14-19
13.40-35	19x30	35x24	09-14	44-40	14-19	40-35	19x30	35x24	05-10	49-44	10-14
19.44-40	14-19	40-35	19x30	35x24	04-09	45-40	09-14	33-29	03-09	39-33	14-20
25.32-28	09-14	43-39	16-21	37-32	26x37	42x31	21-26	47-42	26x37	42x31	11-17
31.41-37	17-22	28x17	12x21	32-28	07-12	37-32	21-26	31-27	06-11	46-41	11-16

37.41-37	14-19	40-35	19x30	35x24	02-07	39-34	07-11	48-42	11-17	28-23	13-18
43.33-28	16-21	27x16	18-22	23-18	12x23	29x27	20x40	28-22	17x28	32x23	40-44
49.16-11	44-50	11-06	50-45	06-01	45x36	42-38	36-31	37-32	31-36	38-33	36-41
55.33-28	41-36	01-45	36-04	45-40	04-13	40-44	13-35	44-50			

Ronald Schalley - Philippe Leruth 2-0

01.31-27	17-21	33-28	19-23	28x19	14x23
04.39-33	10-14	33-28	14-19	44-39	21-26
07.34-30	05-10	30-24	20x29	27-22	18x27
10.32x21	23x32	38x27	26x17	27-22	17x28
13.39-33	29x38	43x05			

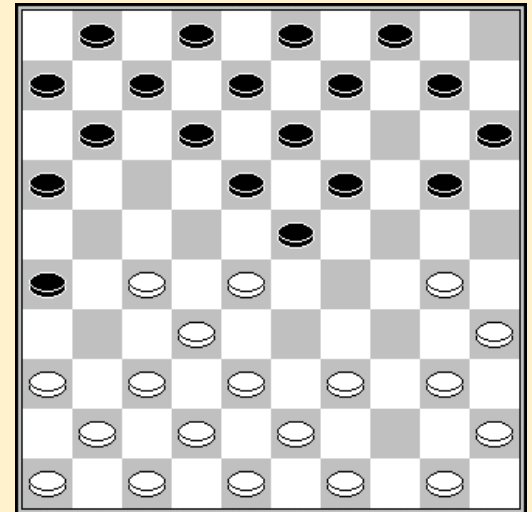

Stand

Schalley R.	10	De Meulenaere M.	6
Vandeberg Y.	9	Grau H.	6
Lemmens B.	8	Wollaert B.	5
Michiels S.	8	Leruth P.	2
Hermans V.	8	Coorevits J.	1
Domb D.	7		

Ronde 8 19/02/2004

Daniel Domb - Bryan Wollaert 0-2

01.32-28	18-23	38-32	13-18	31-27	09-13
04.43-38	04-09	49-43	17-22	28x17	11x31
07.36x27	19-24	41-36	24-29	33x24	20x29
10.46-41	06-11	36-31	11-17	41-36	17-21
13.27-22	18x27	31x22	21-26	32-27	12-18
16.35-30	07-12	37-31	26x37	42x31	02-07
19.39-33	14-20	33x24	20x29	43-39	10-14
22.47-42	07-11	42-37	01-06	48-43	11-17
25.22x11	06x17	37-32	17-21	31-26	05-10
28.26x17	12x21	30-25	21-26	34-30	14-20
31.25x05	26-31	05x28	31x42	30-24	29x20
34.43-38	42x33	39x28	08-12	44-39	12-17
37.40-34	20-24	39-33	09-14	45-40	14-19
40.50-45	17-21	34-29	21-27	32x21	16x27
43.29x20	15x24	28-22	24-29	33x24	19x30
46.22x31	18-22				

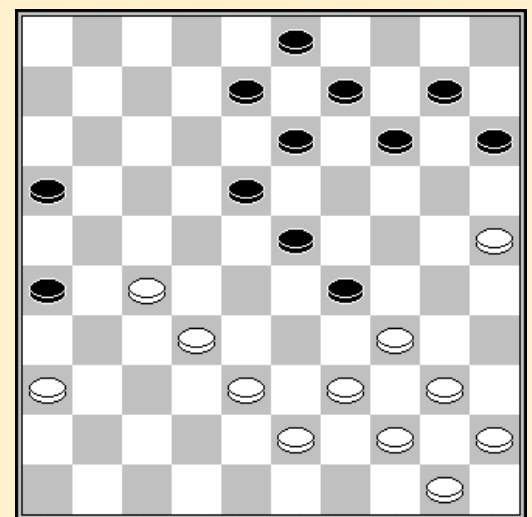

30. 34-30 ?

Philippe Leruth - Stephan Michiels 1-1

01.32-28 19-23 28x19 14x23 37-32 10-14
 04.41-37 05-10 34-30 20-25 46-41 25x34
 07.39x30 13-19 30-25 15-20 32-28 23x32
 10.37x28 08-13 38-32 20-24 43-38 18-23
 13.41-37 12-18 49-43 17-21 31-27 21-26
 16.44-39 10-15 40-34 07-12 34-30 12-17
 19.39-34 17-21 34-29 23x34 30x39 18-23
 22.37-31 26x37 42x31 21-26 47-42 26x37
 25.42x31 01-07 50-44 07-12 44-40 14-20
 28.25x14 09x20 39-34 04-09 34-30 11-17
 31.30-25 17-21 25x14 09x20 31-26 12-17
 34.43-39 13-18 39-34 03-09 34-30 17-22
 37.26x17 22x11 30-25 09-14 48-43 24-30
 40.35x22 11-17 28x10 17x48 25x14 15x04
 43.40-34 48x31 36x27 06-11 27-21 16x27
 46.32x21

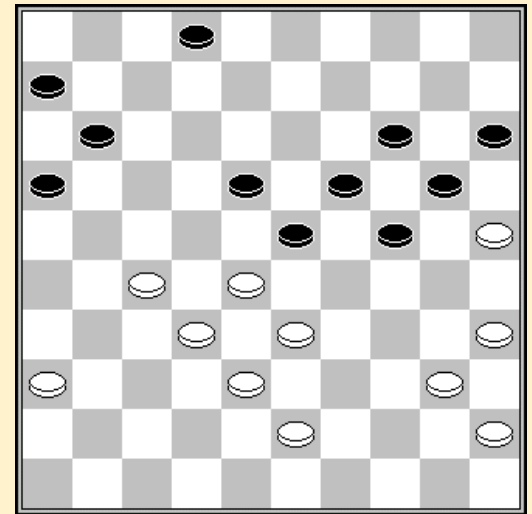

39. 48-42

Johan Coorevits - Bernard Lemmens 0-2

01.34-29 17-22 32-28 11-17 37-32 06-11 41-37 01-06 46-41 20-25 40-34 19-23
 07.28x19 14x23 32-28 23x32 37x28 16-21 41-37 11-16 37-32 10-14 45-40 05-10
 13.50-45 07-11 35-30 14-20 40-35 21-27 32x21 17x37 28x17 12x21 42x31 21-26
 19.47-42 26x37 42x31 13-19 44-40 20-24 29x20 15x24 48-42 10-14 49-44 16-21
 25.33-29 24x33 38x29 19-23 29-24 11-17 42-37 23-28 43-38 18-22 31-26 21-27
 31.37-31 06-11 24-20 11-16 20-15 08-13 38-33 02-08 33-29 08-12 30-24 12-18
 37.24-20 27-32 15-10 04x33

Valere Hermans - Henri Grau 2-0

01.32-27 19-23 37-32 14-19 41-37 10-14
 04.34-30 20-25 46-41 25x34 39x30 14-20
 07.44-39 17-22 30-25 11-17 25x14 19x10
 10.39-34 13-19 49-44 10-14 44-39 09-13
 13.50-44 07-11 34-29 23x34 40x29 17-21
 16.35-30 19-23 31-26 23x25 26x28 14-19
 19.36-31 05-10 41-36 10-14 27-22 18x27
 22.31x22 11-17 22x11 16x07 36-31 12-18
 25.31-27 25-30 45-40 30-35 47-41 18-23
 28.41-36 04-09 40-34 07-12 37-31 14-20
 31.42-37 02-07 48-42 20-25 27-22 07-11
 34.31-27 12-17 36-31 15-20 22-18 13x22
 37.27x29 09-14 28-23 19x28 32x23 08-13
 40.23-19 13x24 34-30 25x23 33-29 24x33
 43.39x10

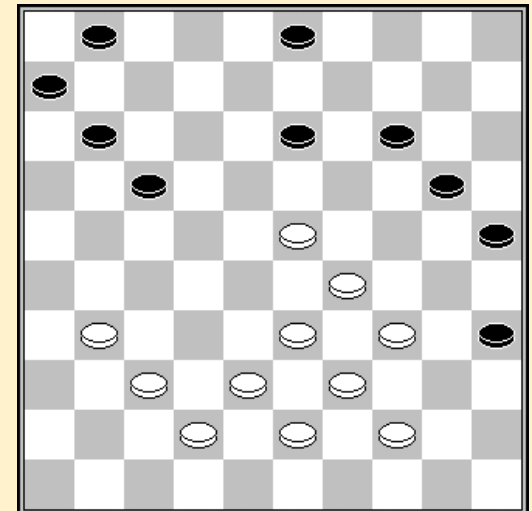

39. 08-13 ?

Marc De Meulenaere - Ronald Schalley 0-2

01.33-29 17-22 39-33 11-17 44-39 06-11 50-44 01-06 31-26 20-25 35-30 19-23
 07.32-28 23x32 37x28 13-19 40-35 09-13 36-31 03-09 41-36 16-21 46-41 21-27
 13.38-32 27x38 43x32 14-20 41-37 10-14 44-40 05-10 49-44 20-24 29x20 15x24
 19.48-43 10-15 47-41 11-16 31-27 22x31 36x27 15-20 41-36 04-10 37-31 18-22
 25.27x18 12x23 42-37 07-11 28-22 17x28 33x22 23-29 34x23 19x17 30x19 13x24
 31.40-34 09-13 32-27 02-07 27-22 17x28 26-21 16x27 31x33 07-12 37-32 12-18
 37.36-31 14-19 33-28 10-15 44-40 08-12 31-27 24-30 35x24 19x30 28-23 18x29
 43.34x23 13-19 23x14 20x 9 32-28 12-18 43-38 11-17 38-33 09-13 40-34 15-20
 49.34-29 20-24 29x20 25x14 45-40 30-35 40-34 06-11 33-29 14-20 39-33 13-19

55.27-22 18x27 29-23 27-31 23x25 31-37 28-23 37-41 23-19 41-47

Stand

Schalley R.	12	Wollaert B.	7
Hermans V.	10	De Meulenaere M.	6
Lemmens B.	10	Grau H.	6
Michiels S.	9	Leruth P.	3
Vandeberg Y.	9	Coorevits J.	1
Domb D.	7		

Ronde 9 20/02/2004

Stephan Michiels - Marc De Meulenaere 1-1

01.32-28 18-23 33-29 23x32 37x28 17-22 28x17 11x22 39-33 16-21 44-39 21-27
 07.50-44 13-18 35-30 19-24 30x19 14x23 41-37 06-11 46-41 20-25 31-26 10-14
 13.37-31 14-19 41-37 09-13 37-32 11-16 32x21 16x27 42-37 15-20 48-42 07-11
 19.37-32 11-16 32x21 16x27 40-35 01-07 44-40 05-10 47-41 10-14 42-37 03-09
 25.29-24 20x29 33x24 19x30 35x24 23-28 24-20 14-19 20-15 09-14 34-30 25x34
 31.39x30 07-11 43-39 11-17 40-34 18-23 38-33 13-18 45-40 08-13 40-35 02-08
 37.49-43 27-32 30-24 19x30 34x25 14-19 33-29 23x34 39x30 18-23 25-20 12-18
 43.30-25 23-29 35-30 29-33 31-27 22x42 41-37 32x41 36x29 19-24 30x19 13x33
 49.20-14 28-32 14-10 33-38 10-05 38x49 05x46 49-16 46-28 18-22 28-44 08-13
 55.25-20 16-49 44-39 49-32 39-44 13-18 44-49 32-46 15-10 4x24 49-21

Philippe Leruth - Yves Vandeberg 0-2

01.32-28 18-23 33-29 23x32 37x28 20-25
 04.41-37 13-18 37-32 08-13 39-33 03-08
 07.44-39 16-21 46-41 11-16 41-37 07-11
 10.31-27 01-07 27-22 18x27 28-23 19x28
 13.33x31 21-26 39-33 12-18 33-28 07-12
 16.50-44 18-22 38-33 13-18 43-38 09-13
 19.49-43 04-09 44-39 14-20 35-30 10-14
 22.29-23 18x29 34x23 25x34 39x30 17-21
 25.28x17 11x22 31-27 22x31 36x27 13-19
 28.33-28 09-13 27-22 21-27 22x31 12-18
 31.23x03 20-25 03x20 15x44 43-39 44x22
 34.38-33 13-18 42-38 19-23 48-43 02-08
 37.47-42 08-13 33-29 23x34 32-28 22x33
 40.38x40 06-11 42-38 18-22 43-39 16-21

29.27-22 ?

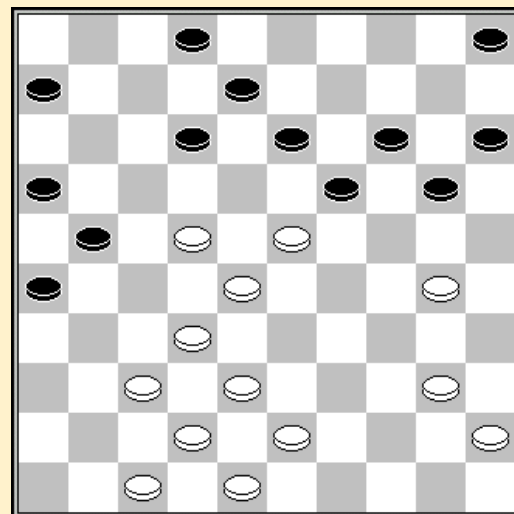

Bernard Lemmens - Valere Hermans 2-0

01.33-29 17-22 39-33 11-17 44-39 06-11 50-44 01-06 31-26 20-25 32-28 19-23
 07.28x19 14x23 35-30 10-14 30-24 13-19 24x13 08x19 37-32 09-13 41-37 02-08
 13.46-41 05-10 36-31 03-09 32-28 23x32 37x28 19-23 28x19 14x23 41-36 09-14
 19.31-27 22x31 26x37 04-09 37-31 14-19 38-32 10-14 33-28 17-22 28x17 11x22
 25.32-27 06-11 39-33 11-17 44-39 14-20 40-35 17-21 42-38 21x32 38x27 12-17
 31.48-42 07-12 42-38 17-21 31-26 21x32 38x27 22x31 36x27 12-17 34-30 25x34
 37.29x40 20-24 47-41 09-14 43-38 14-20 40-34 24-29 33x24 20x40 45x34 17-22
 43.41-36 22x31 36x27 08-12 39-33 12-17 35-30 17-22 33-29 22x31 26x37 23-28
 49.38-32 19-23 30-24 28-33 29x38 18-22 49-43 13-18 37-31 16-21 32-27 21x32
 55.38x27

Bryan Wollaert - Henri Grau 1-1

01.32-28	19-23	28x19	14x23	37-32	10-14	41-37	14-19	46-41	05-10	35-30	20-25
07.40-35	10-14	44-40	14-20	50-44	20-24	33-29	24x33	38x29	09-14	30-24	19x30
13.35x24	14-20	42-38	03-09	38-33	04-10	33-28	17-22	28x19	11-17	43-38	06-11
19.48-42	01-06	49-43	17-21	29-23	20x29	31-26	13x24	26x28	18-22	28x17	29x18
25.40-35	11x22	34-30	25x34	39x19	09-14	37-31	14x23	31-27	22x31	36x27	08-13
31.43-39	15-20	44-40	02-08	38-33	13-19	41-37	06-11	33-28	08-13	35-30	20-24
37.30-25	11-17	37-31	17-21	31-26	12-17	39-33	17-22	28x17	21x12	33-28	23-29
43.42-38	18-23	47-42	12-18	28-22	07-11	26-21	11-17	22x11	16x07	21-16	10-14
49.42-37	14-20	25x14	19x10	27-22	18x27	32x21	24-30	40-35	30-34	37-32	13-18
55.35-30	34x25	21-17	29-33	38x29	23x34	17-12	07-11	16x07	34-39	12x23	39-43
61.07-02	43-48	23-18	48-43	32-28	43-39	28-23	39-48	18-13	25-30	02-11	30-35
67.11-44	48-34	23-19	34-30	45-40	10-14	19x10	30x02	10-05			

Ronald Schalley - Daniel Domb 1-1

01.31-27	17-22	36-31	22-28	33x22	16-21	27x16	18x36	39-33	13-18	44-39	09-13
07.50-44	04-09	32-28	11-17	37-32	18-23	41-37	12-18	34-29	23x34	40x29	07-12
13.29-23	18x29	33x24	20x29	28-22	17x28	32x34	19-23	39-33	14-19	44-39	10-14
19.37-32	12-18	42-37	01-07	46-41	07-12	48-42	05-10	35-30	15-20	30-25	20-24
25.45-40	10-15	49-44	24-30	40-35	06-11	16x 7	2x11	35x24	19x30	32-28	23x32
31.37x28	12-17	34-29	30-35	41-37	17-21	38-32	11-17	43-38	08-12	29-24	35-40
37.44x35	18-22	24-20	15x24	39-34	14-20	25x14	09x20	28-23	13-18	33-29	24x33
43.38x29	20-24	29x20	18x40	35x44	03-09	44-39	12-18	39-34	18-23	34-30	21-26
49.20-15	23-29	15-10	09-14	10x19	29-33	19-14	33-39	14-10	39-43	10- 5	43-49
55.30-24	49x16	37-32	16x15	42-38	15x42	47x38	22-27	05-10	26-31	10-14	27-32
61.14x03	36-41										

Stand

Schalley R.	13	Wollaert B.	8
Lemmens B.	12	De Meulenaere M.	7
Vandeberg Y.	11	Grau H.	7
Hermans V.	10	Leruth P.	3
Michiels S.	10	Coorevits J.	1
Domb D.	8		

Ronde 10 21/02/2004

Johan Coorevits - Philippe Leruth 0-2

01.32-28	19-23	28x19	14x23	37-32	10-14	41-37	14-19	46-41	05-10	35-30	10-14
07.40-35	17-21	31-26	20-24	26x17	12x21	30-25	07-12	34-30	21-26	33-28	11-17
13.44-40	17-21	50-44	02-07	36-31	12-17	31-27	07-11	41-36	01-07	38-33	07-12
19.43-38	17-22	28x17	11x31	36x27	24-29	33x24	23-28	32x23	21x34	40x29	19x28
25.49-43	14-20	25x14	09x20	30-25	04-09	25x14	09x20	44-39	03-09	43-38	20-25
31.48-43	09-14	45-40	25-30	38-32	30x19	32x23	19x28	39-34	06-11	35-30	11-17
37.30-25	17-22	40-35	12-17	29-24	08-12	34-30	13-19	24x13	18x09		

Daniel Domb - Bernard Lemmens 0-2

01.32-28	17-22	28x17	11x22	37-32	06-11	41-37	12-17	46-41	08-12	33-28	22x33
07.39x28	02-08	44-39	17-21	31-27	21-26	39-33	11-17	27-21	16x27	32x21	19-23
13.28x19	14x23	33-28	23x32	37x28	10-14	38-33	05-10	42-38	20-24	47-42	14-19
19.49-44	10-14	44-39	07-11	41-37	14-20	34-30	09-14	30-25	04-09	40-34	24-30
25.35x24	20x40	45x34	01-06	21-16	19-24	16x07	12x01	28-22	17x28	33x22	18x27
31.37-31	26x37	42x22	08-12	38-33	12-18	22-17	13-19	48-42	09-13	42-38	18-23

37.33-28 23x32 38x27 24-29 34x23 19x28 17-12 06-11 50-44 15-20 43-38 11-17
 43.12x21 28-32 21-16 32x34 27-21 20-24 21-17 24-30 44-40 34x45 25x34 45-50

Marc De Meulenaere - Bryan Wollaert 2-0

01.32-28 18-23 38-32 17-21 42-38 21-26
 04.47-42 11-17 34-30 20-24 30-25 17-21
 07.40-34 12-18 34-29 23x34 39x30 18-23
 10.44-39 07-12 50-44 01-07 44-40 12-18
 13.39-34 07-12 34-29 23x34 40x20 15x24
 16.28-22 18x27 31x22 12-18 32-28 18x27
 19.37-31 26x37 42x22 21-26 36-31 26x37
 22.41x32 08-12 46-41 12-17 22x11 6x17
 25.32-27 13-18 38-32 17-21 41-37 18-23
 28.43-38 14-20 25x14 09x20 30-25 04-09
 31.25x14 09x20 48-43 02-08 37-31 21-26
 34.27-22 26x37 32x41 23x32 38x27 08-12
 37.41-37 03-08 37-31 10-15 33-28 08-13
 40.31-26 24-30 35x24 20x29 26-21 12-18
 43.22-17 15-20 28-23 19x28 27-22 16x27
 46.22x15 18-22 17x28 27-31 28-22 31-37
 49.22-17 37-41 17-11 41-46 11-06 13-18
 52.06-01 18-22 01-29 46-41 29-47 41-36 47-33 05-10

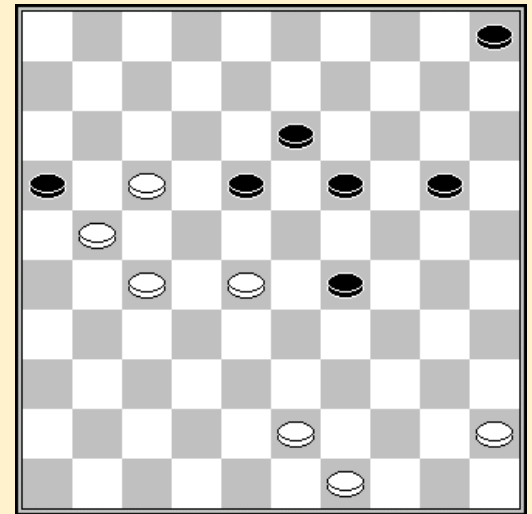

43. 15-20

Henri Grau - Yves Vandenberg 1-1

01.32-28 20-25 37-32 14-20 41-37 10-14 46-41 05-10 34-30 25x34 39x30 20-25
 07.44-39 25x34 40x29 18-23 29x18 12x23 50-44 15-20 33-29 23x34 39x30 17-21
 13.30-25 21-26 31-27 07-12 43-39 12-18 38-33 20-24 36-31 01-07 41-36 07-12
 19.42-38 18-23 47-42 12-18 44-40 02-07 40-34 07-12 49-43 10-15 34-29 23x34
 25.39x30 18-23 33-29 24x22 27x29 12-17 30-24 19x30 25x34 13-18 45-40 09-13
 31.43-39 04-09 38-33 17-22 42-38 16-21 35-30 11-16 32-28 14-19 28x17 21x12
 37.30-24 19x30 34x25 09-14 29-23 18x29 33x24 06-11 39-33 11-17 33-29 17-22
 43.38-33 12-18 48-43 08-12 43-38 12-17 38-32 16-21 32-28 13-19 24x13 18x09
 49.37-32 26x37 32x41 21-26 41-37 14-19 40-34 22-27 25-20 15x24 29x20 09-14
 55.20x09 03x14 34-29 14-20 37-32 27x38 33x42 19-24 29-23 24-30 23-18 30-34
 61.18-13 34-40 13-09 40-44 09-04 44-49 04-22 17-21 22-06

Valere Hermans - Stephan Michiels 0-2

01.34-29 19-23 33-28 23x34 40x29 17-21 45-40 14-19 38-33 21-26 42-38 10-14
 07.39-34 05-10 44-39 20-24 29x20 15x24 50-45 10-15 47-42 14-20 34-29 18-23
 13.29x18 12x23 39-34 07-12 43-39 12-18 49-43 08-12 34-29 23x34 39x30 18-23
 19.31-27 02-08 37-31 26x37 42x31 09-14 43-39 04-09 41-37 11-17 39-34 17-21
 25.31-26 01-07 26x17 12x21 36-31 07-11 48-42 20-25 46-41 21-26 41-36 08-12
 31.27-22 11-17 22x11 16x 7 31-27 03-08 36-31 06-11 27-22 11-16 31-27 14-20
 37.33-29 24x33 38x18 12x23 42-38 07-12 34-29 23x34 30x39 19-24 37-31 26x37
 43.32x41 09-14 39-33 14-19 41-36 12-18 22-17 18-23 17-12 23x43 12x03 24-30
 49.35x24 20x38 27-22 43-48 03-17 38-42 17-06 42-47 40-35

Stand

Lemmens B.	14	Domb D.	8
Schalley R.	13	Grau H.	8
Michiels S.	12	Wollaert B.	8
Vandenberg Y.	12	Leruth P.	5
Hermans V.	10	Coorevits J.	1
De Meulenaere M.	9		

Ronde 11 22/02/2004

Marc De Meulenaere - Johan Coorevits 2-0

01.34-30 19-24 30x19 14x23 35-30 10-14
 04.31-26 14-19 36-31 04-10 41-36 17-21
 07.26x17 12x21 31-27 10-14 33-28 20-24
 10.30-25 14-20 25x14 09x20 39-34 07-12
 13.44-39 11-17 50-44 20-25 40-35 24-30
 16.35x24 19x30 28x19 13x24 38-33 01-07
 19.42-38 30-35 47-42 24-30 36-31 21-26
 22.46-41 05-10 41-36 17-22 33-29 10-14
 25.45-40 14-20 38-33 12-17 43-38 17-21
 28.29-23 18x29 34x23 03-09 27x18 08-13
 31.49-43 13x22 31-27 22x31 36x27 07-11
 34.27-22 02-08 33-28 11-17 22x11 16x07
 37.37-31 26x37 42x31 21-26 31-27 09-13
 40.48-42 07-11 39-33 13-19 23x14 20x09
 43.42-37 15-20 43-39 20-24 40-34 11-16
 46.28-22 06-11 44-40 35x44 39x50 30x17
 49.27-21 16x27 32x14

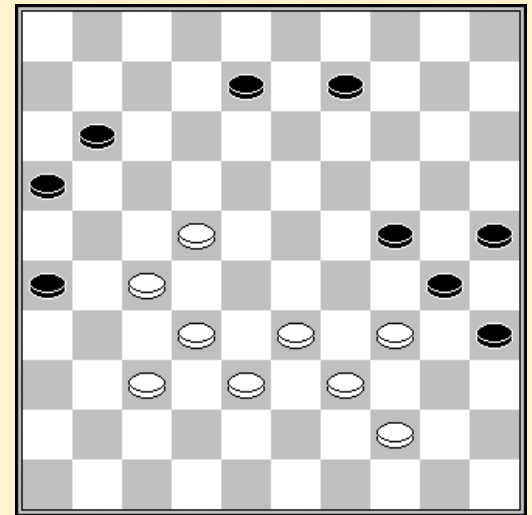

46.06-11 ?

Henri Grau - Philippe Leruth 1-1

01.34-29 19-24 40-34 14-19 45-40 20-25 29x20 25x14 50-45 19-23 32-28 23x32
 07.37x28 14-19 41-37 10-14 37-32 17-22 28x17 12x21 31-26 07-12 26x17 12x21
 13.46-41 01-07 41-37 07-12 35-30 05-10 30-25 19-23 34-29 23x34 40x29 14-19
 19.29-24 19x30 25x34 10-14 32-28 13-19 44-40 08-13 37-32 02-08 42-37 21-26
 25.47-42 12-17 49-44 17-21 37-31 26x37 32x41 21-26 41-37 08-12 38-32 12-17
 31.43-38 17-21 28-23 18x29 33x24 19x30 34x25 21-27 32x21 26x17 39-33 14-19
 37.37-32 13-18 44-39 17-22 36-31 09-13 32-27 04-09

Yves Vandeberg - Bernard Lemmens 1-1

01.34-30 20-25 40-34 15-20 45-40 20-24 50-45 10-15 33-29 24x33 38x29 05-10
 07.43-38 17-22 38-33 11-17 42-38 06-11 30-24 19x30 35x24 16-21 32-28 21-26
 13.47-42 14-20 37-32 26x37 42x31 22-27 31x22 18x27 32x21 17x26 36-31 26x37
 19.41x32 11-17 48-42 17-21 42-37 07-11 46-41 11-16 41-36 13-18 36-31 09-13
 25.31-26 01-07 26x17 12x21 28-23 07-12 33-28 10-14 38-33 14-19 23x14 20x 9
 31.49-43 12-17 43-38 18-22 29-23 13-19 23x14 09x29 34x23 08-12 40-35 15-20
 37.39-34 20-24 34-29 02-08 29x20 25x14 44-39 21-27 32x21 17x26 28x17 12x21
 43.23-18 21-27 33-28 14-19 39-33 08-13 18x09 03x14 45-40 16-21 40-34 27-31
 49.28-22 31x42 38x47 21-27 22x31 26x37 33-28 04-09 34-29 14-20

Bryan Wollaert - Valere Hermans 1-1

01.31-26 19-23 37-31 14-19 41-37 10-14 46-41 05-10 31-27 17-22 32-28 23x21
 07.26x28 18-23 38-32 12-18 36-31 16-21 31-27 21-26 43-38 11-16 41-36 20-24
 13.49-43 15-20 34-30 10-15 30-25 07-12 39-34 01-07 34-29 23x34 40x29 18-22
 19.27x18 12x34 44-39 34-40 35x44 13-18 36-31 09-13 31-27 07-12 44-40 04-09
 25.40-35 18-23 50-44 12-17 37-31 26x37 42x31 02-07 47-42 17-21 33-29 24x22
 31.27x29 21-26 32-28 26x37 42x31 08-12 39-33 07-11 44-39 12-18 38-32 20-24
 37.29x20 15x24 43-38 11-17 48-42 18-23 31-26 13-18 42-37 18-22 37-31 16-21
 43.31-27 22x31 26x37 06-11 37-31 21-27 32x12 23x34 31-27 09-13 35-30 24x35
 49.27-22 35-40 22-17 11x22 33-29 34x23 45x34 23-29 34x23 19x28 12-07 22-27
 55.07-02 13-18 02-24 27-31 24-29 31-36 29x12

Ronald Schalley - Stephan Michiels 2-0

01.31-26 19-23 36-31 14-19 41-36 10-14 46-41 05-10 31-27 17-22 32-28 23x21
 07.26x28 19-23 28x19 14x23 34-29 23x34 39x30 10-14 44-39 13-19 50-44 08-13
 13.38-32 18-23 30-25 12-18 36-31 07-12 31-27 23-29 33x24 20x29 43-38 01-07
 19.39-33 19-23 33x24 23-28 32x23 18x20 37-32 12-18 41-37 07-12 44-39 11-17
 25.39-33 20-24 47-41 14-20 25x14 09x20 40-34 03-08 49-44 04-09 41-36 02-07
 31.48-43 09-14 44-40 07-11 34-30 24-29 33x24 20x29 40-34 29x40 45x34 14-19
 37.30-25 17-21 34-30 12-17 38-33 17-22 30-24 22x31 37x17 11x22 32-28 19x30
 43.28x17 30-34 42-38 18-23 36-31 13-19 33-29 34-40 35x44 23x34 31-27 19-24
 49.38-33 08-13 27-22 24-30 33-29 34x23 25x34 15-20 44-40 20-24 43-38 24-29
 55.34-30 13-19 40-35

	1	2	3	4	5	6	7	8	9	10	11	+	=	-	Pt
Schalley R.	X	1	1	2	1	2	2	1	1	2	2	5	5	0	15
Lemmens B.	1	X	1	1	2	1	2	1	2	2	2	5	5	0	15
Vandeberg Y.	1	1	X	1	1	1	1	2	1	2	2	3	7	0	13
Michiels S.	0	1	1	X	2	1	1	1	2	1	2	3	6	1	12
Hermans V.	1	0	1	0	X	1	2	1	1	2	2	3	5	2	11
De Meulenaere M.	0	1	1	1	1	X	0	2	1	2	2	3	5	2	11
Grau H.	0	0	1	1	0	2	X	1	1	1	2	2	5	3	9
Wollaert B.	1	1	0	1	1	0	1	X	2	1	1	1	7	2	9
Domb D.	1	0	1	0	1	1	1	0	X	1	2	1	6	3	8
Leruth P.	0	0	0	1	0	0	1	1	1	X	2	1	4	5	6
Coorevits J.	0	0	0	0	0	0	0	1	0	0	X	0	1	9	1