

BELGISCH KAMPIOENSCHAP 2011

In dezelfde reeks verschenen :

Belgisch Kampioenschap

1969 / 1970 / 1971 / 1972 / 1973 / 1974 / 1975 / 1976 / 1977

1978 / 1980 / 1981 / 1983 / 1984 / 1985 / 1986 / 1987 / 1989

1990 / 1991 / 1992 / 1993 / 1994 / 1995 / 1996 / 1997 / 1998

1999 / 2000 / 2001 / 2002 / 2003 / 2004 / 2005 / 2006 / 2007

2008 / 2009 / 2010 / 2011 / 2012 / 2013 / 2014 / 2015 / 2016

2017 / 2018 / 2019

Belgisch Kampioenschap ½ finale 1988

V.U.

Borghoms F.

Homebrew.ed@telenet.be

HOOFDKLASSE

2^{DE} KLASSE

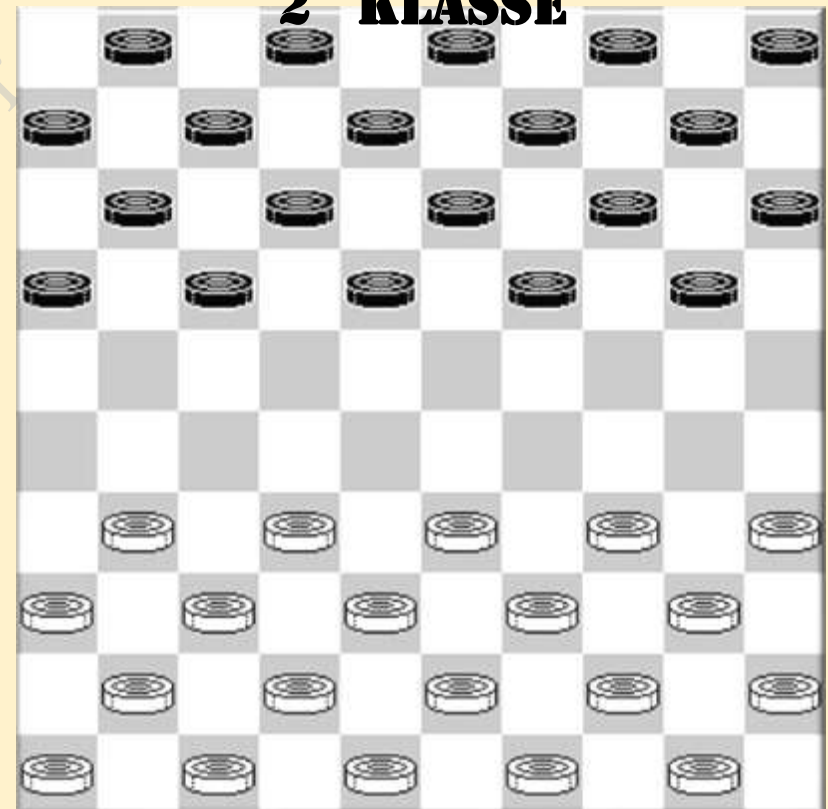

HOOFDKLASSE

Ronde 1 05/03/2011

Marc De Meulenaere - Janes de Vries 2-0

01.31-26 18-23 36-31 12-18 41-36 07-12
 04.46-41 01-07 31-27 20-24 36-31 14-20
 07.34-30 10-14 30-25 17-22 32-28 23x21
 10.26x28 11-17 38-32 07-11 43-38 17-21
 13.31-27 12-17 41-36 08-12 49-43 02-08
 16.27-22 18x27 28-23 19x28 33x31 21-26
 19.32-28 13-18 38-32 09-13 43-38 17-22
 22.28x17 12x21 39-34 11-17 32-28 04-10
 25.44-39 08-12 38-32 03-08 42-38 18-22
 28.39-33 13-18 34-29 21-27 32x21 16x27
 31.29-23 18x29 28-23 29x18 33-28 22x42
 34.31x02 42x31 36x27 12-18 02x30 18-23
 37.27-21

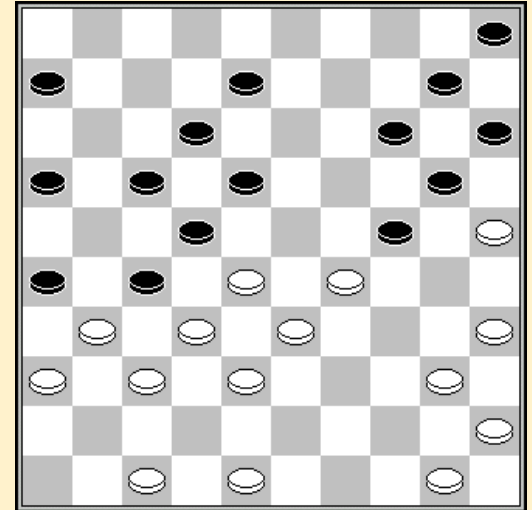

29. 21-27 ?

Yves Vandenberg - Henri Grau 2-0

01.34-29 19-23 40-34 14-19 45-40 10-14 50-45 05-10 29-24 20x29 33x24 19x30
 07.34x25 14-19 38-33 10-14 42-38 14-20 25x14 09x20 47-42 17-21 40-34 21-26
 13.32-28 23x32 37x28 26x37 41x32 18-22 28x17 11x22 46-41 04-09 41-37 07-11
 19.37-31 01-07 44-40 11-17 42-37 09-14 32-28 12-18 37-32 18-23 34-29 23x34
 25.40x29 03-09 39-34 20-24 29x20 14x25 49-44 07-12 44-40 02-07 34-30 25x34
 31.40x29 19-24 29x20 15x24 48-42 13-19 45-40 09-14 40-34 14-20 34-29 20-25
 37.29x20 25x14 43-39 14-20 39-34 20-25 34-29 19-24 29x20 25x14 35-30 08-13
 43.30-24 12-18 32-27 18-23 27x20 23x43 42-38 43x32 20-14 17-21 14-10 21-27
 49.31x22 32-37 36-31 37x26 10-05 26-31 22-18 31-36 18-13

Bernard Lemmens - Eric Conrad 1-1

01.33-28 18-22 38-33 12-18 31-26 07-12 37-31 19-23 28x19 14x23 32-27 13-19
 07.34-29 23x34 39x30 19-23 42-38 10-14 47-42 14-19 30-25 01-07 25x14 09x20
 13.35-30 05-10 30-25 10-14 41-37 17-21 26x28 23x21 37-32 08-13 31-27 04-09
 19.46-41 11-17 43-39 21-26 41-37 18-22 27x18 12x23 32-27 17-21 38-32 23-29
 25.33x24 20x29 40-34 29x40 45x34 07-12 39-33 12-18 44-39 18-22 27x18 13x22
 31.32-28 09-13 28x17 21x12 33-28 06-11 34-29 12-18 29-24 19x30 25x34 14-19
 37.36-31 18-23 37-32 26x37 42x31 15-20 31-27 20-24

Patrick Casaril - Jens Dekimpe 2-0

01.32-28 19-23 28x19 14x23 37-32 10-14 41-37 05-10 46-41 14-19 35-30 20-25
 07.33-29 17-22 31-27 22x31 36x27 11-17 40-35 17-21 30-24 19x30 35x24 06-11
 13.38-33 11-17 44-40 21-26 43-38 17-21 50-44 12-17 48-43 07-11 33-28 01-06
 19.28x19 17-22 41-36 22x31 36x27 11-17 27-22 18x27 29-23 17-22 40-35 27-31
 25.34-30 25x34 39x30 31-36 30-25 21-27 32x21 16x27 44-39 06-11 45-40 11-17
 31.40-34 09-14 24-20 15x24 19x30 10-15 34-29 27-31 39-34 22-27 38-32 27x38
 37.43x32 17-22 32-28 22x24 30x10 15-20 25x14 04x15 34-30 13-19 14-10 15x 4
 43.23x14 08-13 30-24 13-18 24-20 18-23 49-43

Ronald Schalley - Valere Hermans 2-0
 01.32-28 20-24 34-30 14-20 30-25 10-14
 04.37-32 18-23 42-37 17-21 31-26 11-17
 07.47-42 07-11 36-31 13-18 31-27 09-13
 10.37-31 04-09 42-37 02-07 48-42 24-29
 13.33x24 20x29 39-33 14-20 25x14 09x20
 16.33x24 20x29 40-34 29x40 45x34 03-09
 19.28-22 17x28 26x17

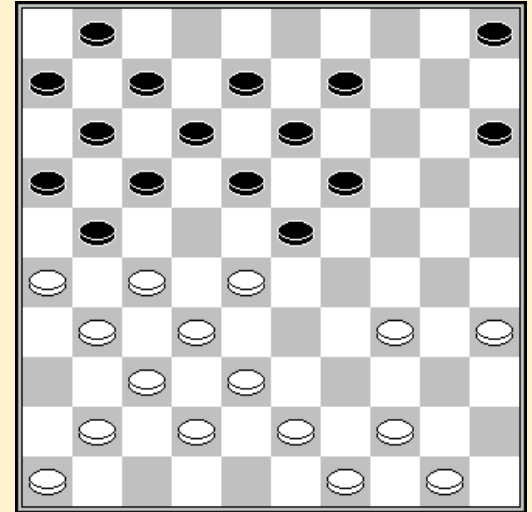

18. 03-09

Jim Depaepe - Anthon Hanssens 1-1
 01.34-29 19-23 32-28 23x34 40x29 14-19 44-40 10-14 50-44 05-10 37-32 19-23
 07.28x19 14x34 39x30 20-25 32-28 25x34 40x29 16-21 44-39 21-26 39-34 26x37
 13.41x32 15-20 43-39 17-22 28x17 11x22 45-40 20-25 46-41 06-11 41-37 10-14
 19.49-44 14-19 29-24 19x30 35x24 13-19 24x13 8x19 32-28 11-17 34-29 03-08
 25.37-32 22-27 32x21 17x26 29-24 19x30 28-23 18x29 33x35 12-18 40-34 08-13
 31.38-33 07-12 42-38 01-07 38-32 02-08 35-30 09-14 30-24 18-22 48-43 14-19
 37.34-30 25x34 39x30 22-27 32x21 26x17 30-25 19x30 25x34 13-19

Ronde 2 06/03/2011

Janes de Vries - Anthon Hanssens 1-1
 01.33-29 20-25 29-24 19x30 35x24 16-21
 04.38-33 21-26 42-38 11-16 47-42 06-11
 07.40-35 14-20 45-40 20x29 33x24 01-06
 10.38-33 10-14 43-38 14-20 49-43 20x29
 13.33x24 05-10 50-45 17-22 34-30 25x34
 16.40x29 10-14 35-30 14-19 30-25 19x30
 19.25x34 15-20 45-40 20-25 38-33 13-19
 22.42-38 19-24 29x20 25x14 34-29 08-13
 25.40-34 03-08 44-40 13-19 40-35 08-13
 28.34-30 22-27 31x22 18x27 32x21 26x17
 31.29-24 17-22 30-25 19x30 25x34 12-18
 34.34-30 07-12 39-34 16-21 30-25 11-16
 37.34-30 22-28 33x22 18x27 38-33 12-18
 40.30-24 06-11 43-38 18-22 48-43 21-26
 43.25-20 14x25 35-30 25x34 43-39 34x32
 46.37x06 02-07 24-19 13x24 06-01 07-11
 49.33-29 24x33 01-06 04-10

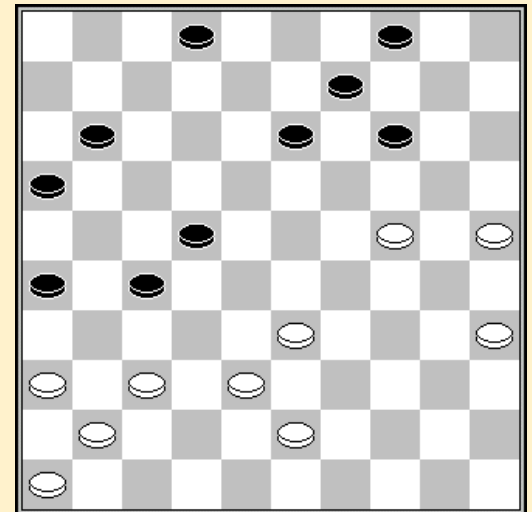

42. 21-26 ?

Valere Hermans - Jim Depaepe 1-1
 01.31-26 20-25 36-31 15-20 41-36 10-15 46-41 05-10 33-28 17-21 26x17 11x33
 07.39x28 16-21 31-27 21-26 44-39 06-11 39-33 20-24 34-29 15-20 49-44 01-06
 13.44-39 11-16 36-31 19-23 28x30 25x23 41-36 14-19 40-34 10-14 45-40 07-11
 19.50-45 12-17 27-21 16x27 32x12 08x17 31-27 02-08 37-31 26x37 42x31 08-12
 25.47-42 04-10 34-30 20-24 31-26 10-15 39-34 23-28 33x22 17x28 43-39 14-20
 31.27-21 20-25 39-33 28x39 34x43 25x34 40x20 15x24 21-16 11-17 43-39 06-11

37.16x07	12x01	45-40	01-07	36-31	03-08	40-34	18-23	31-27	08-12	48-43	12-18
43.27-21	17-22	42-37	09-14	21-16	14-20	38-32	20-25	34-30	25x34	39x30	24-29
49.37-31	22-28	32-27	07-12	27-21	12-17	21x12	18x 7	26-21	29-33	21-17	23-29
55.30-25	19-24	17-11	07-12	11-06	13-18	16-11	18-23	06-01	28-32	01x18	23x12
61.11-06	12-17	31-27	32x21	06-01	21-26	01x40	24-29	40x21	26x17	25-20	17-22
67.20-14	22-28	14-10	28-32	10-04	33-38	43-39					

Jens Dekimpe - Ronald Schalley 1-1

01.32-28	20-25	37-32	15-20	41-37	10-15	34-30	25x34	39x30	20-25	44-39	25x34
07.39x30	15-20	30-25	20-24	40-34	18-23	43-39	12-18	49-43	05-10	31-27	07-12
13.45-40	17-22	28x17	11x31	36x27	02-07	46-41	06-11	50-45	10-15	41-36	11-17
19.34-30	17-21	33-28	21-26	39-33	14-20	25x14	09x20	30-25	04-09	25x14	09x20
25.37-31	26x37	42x31	07-11	47-42	11-17	27-22	18x27	31x11	16x07	36-31	12-17
31.31-27	07-11	42-37	11-16	37-31	08-12	31-26	03-08	43-39	20-25	40-34	15-20
37.48-43	16-21	27x16	12-18	32-27	23x21	16x27	08-12	33-28	18-23	27-22	23x32
43.22x11	01-06	38x27	06x17	27-21	13-18	21-16	18-22	26-21	17x26	16-11	22-28
49.11-06	12-17	34-30	25x34	39x30	20-25	06-01	25x34	01x40	19-23	40x21	26x17
55.43-38	17-22	45-40	24-29	35-30	22-27	30-25	28-33	38-32	27x38	40-34	29x40
61.25-20											

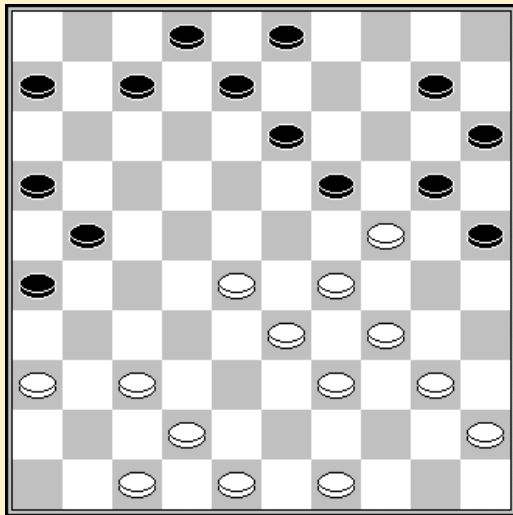

Eric Conrad - Patrick Casaril 1-1

01.32-28	19-23	28x19	14x23	33-28	23x32
04.37x28	17-22	28x17	12x21	39-33	21-26
07.44-39	26x37	41x32	07-12	46-41	01-07
10.41-37	18-23	50-44	10-14	34-29	23x34
13.39x30	20-25	44-39	25x34	40x29	12-18
16.45-40	07-12	35-30	14-19	30-24	19x30
19.29-23	18x29	33x35	05-10	38-33	10-14
22.42-38	12-18	40-34	13-19	32-28	08-13
25.37-32	11-17	47-42	02-08	42-37	17-21
28.34-29	19-24	29x20	15x24	39-34	04-10
31.34-29	10-15	29x20	15x24	43-39	14-19
34.36-31	18-23	31-27	09-14	39-34	14-20
37.48-43	20-25	43-39	21-26	49-43	24-30
40.35x24	19x30	28x19	13x24	32-28	

25. 14-19 ?

Henri Grau - Bernard Lemmens 0-2

01.32-28	16-21	33-29	20-25	29-23	18x29
04.34x23	19-24	23-19	14x32	38x16	10-14
07.40-34	05-10	37-32	24-29	34x23	25-30
10.35x24	13-19	24x13	08x26	36-31	26x37
13.41x32	14-19	46-41	10-14	41-37	17-22
16.39-33	11-17	44-39	22-27	32x21	17x26
19.37-32	06-11	50-44	11-17	42-37	09-13
22.43-38	12-18	49-43	17-22	48-42	22-27
25.32x21	26x17	37-32	07-11	16x07	02x11
28.42-37	11-16	47-41	04-09	45-40	01-06
31.40-34	06-11	44-40	17-21	32-27	21x32
34.37x28	18-23	40-35	23x32	38x27	13-18
37.43-38	19-24	33-28	14-19	41-37	18-23
40.38-32	15-20	39-33	11-17	37-31	09-13
43.33-29	24x22	27x29	19-24		

08. 37-32 ?

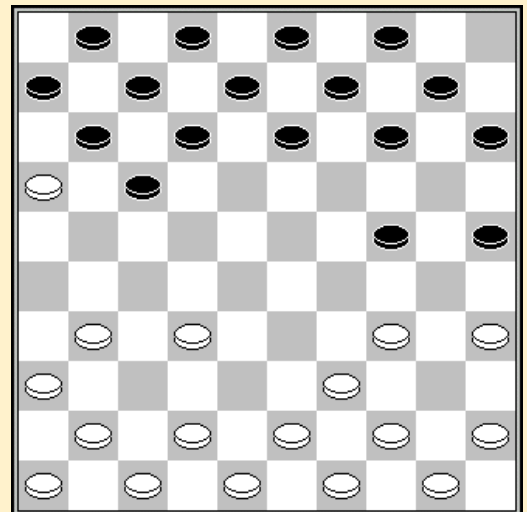

Marc De Meulenaere - Yves Vandenberg 1-1

01.32-28	17-21	31-26	18-23	26x17	23x32	37x28	11x22	28x17	12x21	36-31	13-18
07.38-32	09-13	31-27	04-09	33-28	19-23	28x19	14x23	35-30	07-12	30-25	10-14
13.39-33	14-19	25x14	19x10	44-39	01-07	50-44	07-11	32-28	21x32	28x19	13x24
19.33-29	24x33	39x37	16-21	44-39	21-26	37-31	26x37	41x32	10-14	39-33	08-13
25.42-38	14-19	32-27	12-17	46-41	17-22	41-36	22x31	36x27	11-17	47-41	17-22
31.41-36	22x31	36x27	18-22	27x18	13x22	48-42	09-13	38-32	02-07	43-38	05-10
37.34-29	10-14	40-35	07-11	45-40	11-16	32-28	03-09	28x17	19-23	29x18	13x11

Stand

Casaril P.	3	Depaepe J.	2
De Meulenaere M.	3	Hanssens A.	2
Lemmens B.	3	De Vries J.	1
Schalley R.	3	Dekimpe J.	1
Vandenberg Y.	3	Hermans V.	1
Conrad E.	2	Grau H.	0

Ronde 3 06/03/2011

Yves Vandenberg - Janes de Vries 2-0

01.34-29	19-24	40-34	14-19	45-40	16-21	32-28	20-25	29x20	25x14	31-26	11-16
07.38-32	15-20	37-31	18-23	41-37	12-18	31-27	17-22	26x17	22x11	50-45	07-12
13.37-31	11-17	33-29	10-15	27-22	18x38	29x07	01x12	43x32	13-18	46-41	09-13
19.41-37	04-09	39-33	05-10	44-39	20-24	42-38	15-20	49-43	10-15	34-29	17-22
25.28x17	12x21	32-28	08-12	31-26	12-17	39-34	02-08	37-32	18-23	29x18	13x22
31.47-42	08-13	34-29	20-25	29x20	15x24	40-34	13-18	34-29	14-20	42-37	09-14
37.37-31	03-08	45-40	08-13	40-34	22-27	31x11	06x17	43-39	18-22	36-31	13-18
43.48-43											

Bernard Lemmens - Marc De Meulenaere 2-0

01.34-29	20-24	29x20	15x24	40-34	14-20
04.45-40	10-15	32-28	05-10	37-32	10-14
07.50-45	18-23	34-29	23x34	40x29	13-18
10.41-37	18-23	29x18	12x23	46-41	09-13
13.31-27	08-12	44-40	04-09	39-34	23-29
16.34x23	24-30	35x24	20x18	43-39	02-08
19.49-44	18-23	37-31	12-18	31-26	07-12
22.36-31	01-07	41-36	17-21	26x17	11x22
25.28x17	12x21	33-28	14-20	38-33	07-12
28.31-26	20-24	26x17	12x21	40-34	06-11
31.36-31	21-26	44-40	26x37	42x31	11-17
34.27-21	16x29	31-26	23x32	34x21	08-12
37.21-17	12x21	26x17	32-37	17-11	13-18
40.11-07	18-22	07-02	22-28	39-33	28x39
43.02-11	19-23	11x44	09-13	40-34	

33. 11-17?

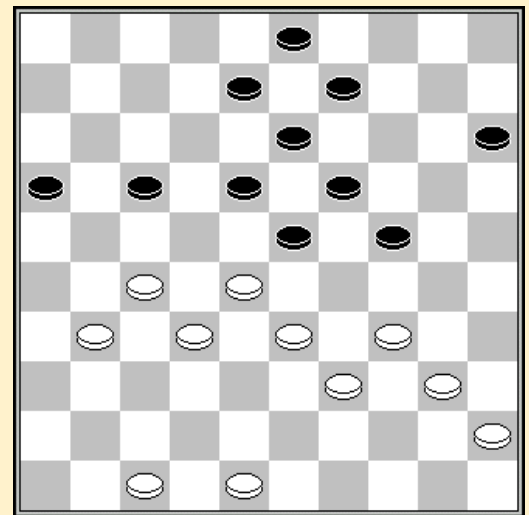

Patrick Casaril - Henri Grau 2-0

01.32-28	19-23	28x19	14x23	37-32	10-14	41-37	14-19	46-41	05-10	35-30	20-25
07.33-29	10-14	40-35	17-22	31-27	22x31	36x27	11-17	45-40	06-11	30-24	19x30
13.35x24	14-20	50-45	01-06	40-35	17-21	44-40	21-26	41-36	11-17	39-33	17-21
19.33-28	04-10	28x19	18-22	27x18	12x14	32-28	14-19	43-39	19x30	35x24	09-14
25.38-33	14-19	29-23	20x18	28-22	18x27	37-32	27x29	34x05			

Ronald Schalley - Eric Conrad											1-1
01.32-28	18-22	37-32	12-18	41-37	07-12	46-41	01-07	34-30	20-25	30-24	19x30
07.35x24	14-20	33-29	22x33	39x28	17-21	29-23	20x29	23x34	21-26	31-27	11-17
13.27-21	16x27	32x21	10-14	37-32	05-10	41-37	14-19	44-39	10-14	39-33	14-20
19.50-44	19-24	44-39	13-19	21-16	09-13	47-41	24-30	36-31	30-35	41-36	35x44
25.39x50	07-11	16x07	02x11	43-39	11-16	45-40	17-22	28x17	12x21	33-28	04-09
31.39-33	21-27	31x22	18x27	32x21	26x17	37-32	08-12	42-37	12-18	49-43	17-21
37.50-45	06-11	43-39	20-24	28-23	18x29	34x14	09x20	36-31	03-08	32-28	13-18
43.37-32	11-17	31-27	08-12	40-35	24-29	33x24	20x29	39-34	29x40	45x34	15-20
49.35-30	18-23	28x19	12-18	19-13	18x09	38-33	09-13	48-42	13-19	33-29	20-24
55.29x20	25x14	34-29	14-20	30-25	19-24	25x14	24x33	14-10	33-39	10-05	17-22
61.27x18	21-27	32x21	16x27	42-38	27-32						

Jim Depaepe - Jens Dekimpe											1-1
01.34-29	17-21	40-34	21-26	45-40	19-23	32-28	23x32	37x28	26x37	41x32	20-24
07.29x20	15x24	34-29	10-15	29x20	15x24	39-34	05-10	44-39	13-19	50-45	08-13
13.34-29	10-15	29x20	15x24	39-34	18-23	46-41	16-21	34-29	23x34	40x20	14x25
19.41-37	12-18	36-31	21-26	43-39	19-24	39-34	13-19	34-29	09-13	29x20	25x14
25.33-29	03-09	35-30	18-22	28x17	11x22	30-25	07-12	38-33	12-18	32-28	01-07
31.28x17	07-11	17-12	18x 7	29-24	19x30	25x34	07-12	31-27	12-18	49-43	14-19
37.43-38	11-17	33-28	18-22	27x18	13x33	38x29	17-22	45-40	06-11	40-35	02-08
43.34-30	08-13	42-38	11-16	38-33	16-21	37-32	21-27	32x21	26x17	48-42	17-21
49.42-37	21-27	30-25	09-14	35-30	13-18	37-32	27x38	33x42	19-23		

Anthon Hanssens - Valere Hermans											2-0
01.33-29	20-25	32-28	17-21	39-33	21-26	44-39	11-17	50-44	06-11	37-32	26x37
07.42x31	19-23	28x19	14x23	47-42	10-14	33-28	05-10	28x19	13x33	39x28	09-13
13.41-37	01-06	43-39	14-20	46-41	04-09	31-27	10-14	39-33	17-21	36-31	14-19
19.41-36	20-24	44-39	18-23	49-43	21-26	28-22	12-17	34-30	25x34	40x18	17x28
25.32x14	13x22	27x18	09x20	45-40	03-09	40-34	16-21	38-32	11-16	32-28	06-11
31.42-38	09-14	38-32	08-13	18x09	14x03	34-30	24-29	33x24	20x29	43-38	29-34
37.30-24	34x43	48x39	02-08	38-33	08-13	39-34	07-12	34-30	03-08	31-27	13-18
43.36-31	11-17	30-25	17-22	28x17	18-23	17-11	16x07	27x16	23-29	33-28	

Stand

Casaril P.	5	De Meulenaere M.	3
Lemmens B.	5	Depaepe J.	3
Vandeberg Y.	5	Dekimpe J.	2
Hanssens A.	4	De Vries J.	1
Schalley R.	4	Hermans V.	1
Conrad E.	3	Grau H.	0

Ronde 4 07/03/2011

Yves Vandeberg - Bernard Lemmens											1-1
01.34-30	20-25	32-28	25x34	40x29	17-22	28x17	11x22	35-30	06-11	30-24	19x30
07.29-23	18x29	33x35	14-19	35-30	10-14	30-25	19-23	37-32	12-17	41-37	23-28
13.32x23	22-27	31x22	17x19	37-32	11-17	46-41	07-12	41-37	13-18	39-33	09-13
19.44-39	16-21	50-44	05-10	33-29	01-07	38-33	03-09	29-24	19x30	25x34	21-26
25.44-40	17-21	42-38	21-27	32x21	26x17	38-32	18-23	34-29	23x34	40x29	13-18
31.47-41	14-19	32-28	17-22	28x17	12x21	37-32	09-13	32-28	19-23	28x19	13x24
37.29x20	15x24	41-37	07-12	43-38	21-26	38-32	08-13	45-40			

Janes de Vries - Valere Hermans 2-0
 01.32-28 17-22 28x17 11x22 37-32 06-11
 04.41-37 12-17 46-41 08-12 32-28 02-08
 07.31-26 19-23 28x19 14x23 34-29 23x34
 10.39x30 10-14 44-39 18-23 50-44 12-18
 13.30-25 07-12 40-34 14-19 25x14 09x20
 16.44-40 04-09 34-30 09-14 39-34 20-25
 19.43-39 01-06 48-43 03-09 37-31 05-10
 22.31-27 22x31 26x37 17-22 37-31 16-21
 25.41-37 11-16 33-29 12-17 38-33 21-27
 28.30-24 19x30 35x24 14-20 42-38 06-11
 31.34-30

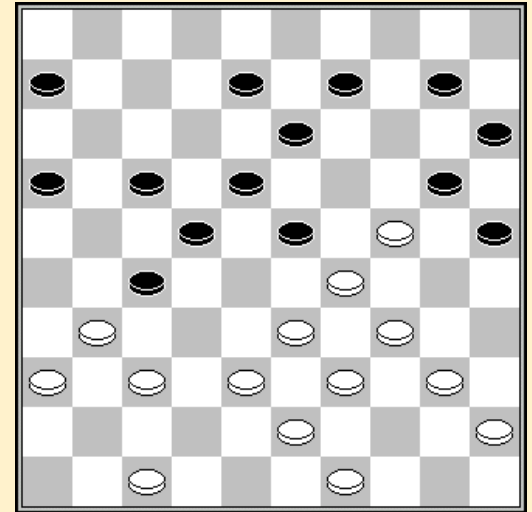

30. 42-38 ?

Jens Dekimpe - Anthon Hanssens 0-2
 01.32-28 18-22 37-32 12-18 41-37 07-12 46-41 01-07 34-29 20-25 29-24 19x30
 07.35x24 14-20 33-29 22x33 39x28 17-21 38-33 21-26 43-38 11-17 44-39 17-21
 13.50-44 09-14 48-43 07-11 31-27 04-09 40-34 12-17 28-22 17x28 32x12 8x17
 19.45-40 21x32 37x28 14-19 40-35 19x30 35x24 17-22 28x17 11x22 41-37 10-14
 25.44-40 14-19 40-35 19x30 35x24 09-14 49-44 14-19 37-32 19x30 32-27 22x31
 31.36x27 20-24 29x20 15x24 42-37 02-08 38-32 08-12 47-42 06-11 42-38 05-10
 37.33-28 10-14 38-33 11-17 44-40 03-09 40-35 24-29 33x24 30x19 43-38 17-21
 43.38-33 12-18 28-22 19-24 34-29 14-20 39-34 09-14 33-28 24x33 28x39 18-23

Eric Conrad - Jim Depaepe 0-2
 01.33-28 17-21 39-33 21-26 44-39 11-17 50-44 07-11 31-27 19-23 28x19 14x23
 07.33-28 09-14 28x19 14x23 38-33 10-14 34-30 14-19 40-34 01-07 30-25 19-24
 13.25x14 16-21 27x16 23-29 34x23 18x27 43-38 04-10 37-32 10x19 32x21 13-18
 19.44-40 05-10 40-34 10-14 34-30 08-13 49-44 18-23 30-25 03-09 41-37 02-08
 25.47-41 13-18 39-34 09-13 34-30 18-22 44-40 13-18 40-34 24-29 36-31 29x40
 31.45x34 08-13 41-36 15-20 34-29 23x34 30x39 20-24 46-41 19-23 48-43 14-19
 37.31-27 22x31 36x27 17-22 41-36 22x31 36x27 26x17 37-32 17-21 27-22 18x27
 43.35-30 24x35 25-20 35-40 39-34 40x29 43-39 13-18 20-15 29-33

Henri Grau - Ronald Schalley 0-2
 01.32-28 17-22 28x17 11x22 37-32 12-17 41-37 06-11 46-41 08-12 32-28 16-21
 07.31-26 21-27 36-31 27x36 26-21 17x26 28x 6 02-08 37-32 20-24 41-37 14-20
 13.34-30 07-11 06x17 12x21 30-25 19-23 25x14 10x19 40-34 08-12 45-40 01-07
 19.50-45 15-20 34-29 23x34 40x29 20-25 29x20 25x14 35-30 05-10 30-25 10-15
 25.44-40 19-24 49-44 13-19 33-29 24x33 38x29 18-23 29x18 12x23 39-33 19-24
 31.43-38 07-12 33-29 23x34 40x20 15x24 38-33 12-18 32-28 14-19 37-32 09-13
 37.44-39 03-08 45-40 08-12 40-35 21-27 32x21 26x17 42-37 18-22 39-34 24-30
 43.35x24 19x39 33x44 22x33 48-43 13-19 47-42 19-23 43-39 23-28 39-34 17-22

Marc De Meulenaere - Patrick Casaril 1-1
 01.32-28 19-23 28x19 14x23 37-32 10-14 41-37 14-19 46-41 05-10 35-30 20-25
 07.33-29 10-14 40-35 17-22 31-27 22x31 36x27 14-20 30-24 19x30 35x24 11-17
 13.45-40 06-11 50-45 17-21 38-33 11-17 41-36 21-26 33-28 04-10 28x19 18-22
 19.27x18 12x14 40-35 14-19 45-40 19x30 35x24 10-14 40-35 14-19 44-40 19x30
 25.35x24 09-14 43-38 14-19 40-35 19x30 35x24 13-18 24-19 17-22 49-44 03-09
 31.36-31 07-12 44-40 09-13 29-23 13x24 32-27 18x29 27x07 01x12 34x23 08-13

37.38-32	13-18	31-27	18x29	40-35	02-08	42-38	29-33	39x28	24-30	35x24	20x29
43.38-33	29x38	32x43	25-30	43-39	15-20	28-23	08-13	27-22	12-17	22x11	16x07
49.37-32	20-25	32-28	30-34	39x30	25x34	28-22	07-12	22-18	13x22	23-19	34-40
55.19-14											

Stand

Casaril P.	6	De Meulenaere M.	4
Hanssens A.	6	Conrad E.	3
Lemmens B.	6	De Vries J.	3
Schalley R.	6	Dekimpe J.	2
Vandeberg Y.	6	Hermans V.	1
Depaepe J.	5	Grau H.	0

Ronde 5 08/03/2011

Bernard Lemmens - Janes de Vries 2-0

01.34-29	19-24	40-34	14-19	32-28	16-21	31-26	11-16	37-32	20-25	29x20	25x14
07.41-37	18-22	45-40	07-11	46-41	01-07	34-29	15-20	39-34	10-15	44-39	20-25
13.50-45	14-20	32-27	21x23	29x27	05-10	27-21					

Patrick Casaril - Yves Vandeberg 1-1

01.32-28	20-25	34-30	25x34	40x29	14-20	37-32	10-14	41-37	16-21	29-23	18x29
07.33x24	20x29	28-22	17x28	32x34	21-26	39-33	05-10	44-39	12-18	50-44	07-12
13.33-28	01-07	39-33	11-17	44-39	07-11	37-32	26x37	42x31	19-23	28x19	14x23
19.34-29	23x34	39x30	10-14	30-25	13-19	47-42	19-23	33-28	14-19	35-30	17-22
25.28x17	11x22	30-24	19x30	25x34	09-13	34-29	23x34	32-28	22x33	38x40	04-09
31.46-41	09-14	41-37	13-19	37-32	08-13	43-38	19-23	49-43	14-19	43-39	03-09
37.31-27	09-14	38-33	23-29	33x24	19x30	40-35	14-19	35x24	19x30		

Ronald Schalley - Marc De Meulenaere 2-0

01.32-28	18-23	33-29	23x32	37x28	16-21	38-33	21-26	43-38	26x37	41x32	17-21
07.46-41	12-18	49-43	07-12	41-37	21-26	29-24	19x30	35x24	20x29	33x24	18-22
13.28x17	11x22	39-33	01-07	44-39	06-11	50-44	11-17	32-28	26-31	36x18	12x41
19.47x36	17-22	42-37	08-12	48-42	03-08	37-32	13-18	34-29	14-20	36-31	09-13
25.33-28	22x33	39x28	18-22	28x17	12x21	31-27	21-26	32-28	10-14	42-37	20-25
31.38-32	07-12	44-39	14-20	28-23	05-10	32-28	10-14	39-33	12-17	43-38	02-07
37.38-32	08-12	40-34	14-19	23x14	20x09	29-23	13-18	33-29	09-14	27-21	04-09
43.32-27	07-11	45-40	11-16	24-19	15-20	19x10	20-24	29x20	25x05	34-29	09-14
49.40-35	05-10	35-30	10-15	30-24	14-20	23-19	18-22	27x07	16x27	07-01	20-25
55.01-18											

Jim Depaepe - Henri Grau 2-0

01.34-30	20-25	30-24	19x30	35x24	18-23	40-34	12-18	32-28	23x32	37x28	07-12
07.44-40	01-07	41-37	14-19	46-41	19x30	28-23	18x29	33x35	10-14	50-44	14-19
13.37-32	05-10	41-37	10-14	31-27	17-21	38-33	21-26	43-38	11-17	49-43	17-21
19.34-29	14-20	29-24	19x30	35x24	20x29	33x24	13-19	24x13	08x19	38-33	09-13
25.42-38	12-18	33-28	07-11	39-33	04-09	43-39	02-08	47-42	15-20	40-34	20-24
31.34-29	08-12	29x20	25x14	45-40	19-24	40-34	12-17	37-31	26x37	42x31	03-08
37.31-26	18-22	27x18	13x22	48-43	14-20	44-40	09-14	34-29	08-12	40-35	21-27
43.32x21	16x27	39-34	12-18	34-30	14-19	30-25	19-23	28x30			

Anthons Hanssens - Eric Conrad 1-1
 01.32-28 17-22 28x17 11x22 37-32 06-11 34-30 19-23 30-25 12-17 33-29 23x34
 07.40x29 07-12 41-37 22-27 31x22 18x27 32x21 17x26 46-41 20-24 29x20 15x24
 13.45-40 12-18 40-34 18-23 34-30 14-19 36-31 16-21 31-27 21x32 38x27 01-06
 19.39-33 10-14 43-38 05-10 37-32 10-15 33-28 13-18 49-43 14-20 25x14 19x10
 25.30x19 23x14 43-39 15-20 41-37 20-24 39-34 14-19 44-40 10-14 38-33 08-13
 31.42-38 04-10 47-42 10-15 37-31 26x37 42x31 18-23 34-30 14-20 31-26 20-25
 37.50-45 25x34 40x18 13x31 26x37 09-13 48-43 13-18 28-22 18x27 32x21

Valere Hermans - Jens Dekimpe 1-1
 01.32-28 19-23 28x19 14x23 37-32 10-14
 04.41-37 14-19 34-29 23x34 39x30 05-10
 07.46-41 10-14 44-39 18-23 30-25 12-18
 10.40-34 07-12 45-40 02-07 50-45 20-24
 13.32-28 23x32 37x28 18-23 42-37 23x32
 16.37x28 12-18 47-42 07-12 49-44 01-07
 19.42-37 17-22 28x17 12x21 31-26 07-12
 22.26x17 12x21 34-30 18-23 48-42 14-20
 25.25x14 09x20 30-25 04-09 25x14 09x20
 28.33-29 23x34 39x30 20-25 36-31 25x34
 31.40x20 15x24 31-26 13-18 26x17 11x22
 34.44-39 22-28 38-32 19-23 43-38 16-21
 37.41-36 06-11 36-31 11-16 31-26 24-29
 40.26x17 29-33 38x29 23x43 32x12 16-21
 43.17x26 08x17 45-40 43-49 40-34 49-16
 46.34-29 03-09 29-24 09-14 37-31 16-43
 49.42-37 43-16 24-19 14x23 35-30 16-43
 52.30-25 43-38 31-27 38x16 25-20

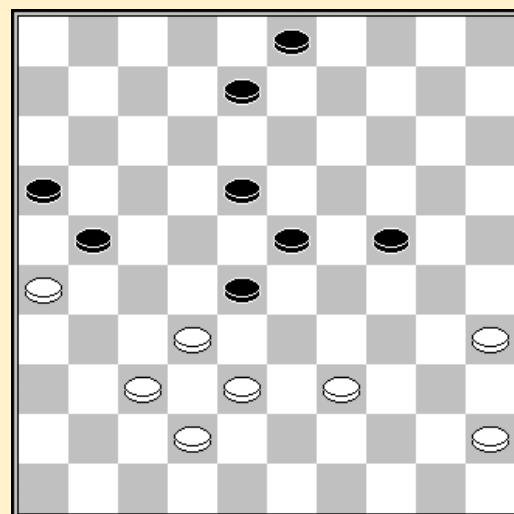

39. 31-26 ?

Stand

Lemmens B.	8	De Meulenaere M.	4
Schalley R.	8	Conrad E.	4
Casaril P.	7	De Vries J.	3
Depaepe J.	7	Dekimpe J.	3
Hanssens A.	7	Hermans V.	2
Vandeberg Y.	7	Grau H.	0

Ronde 6 08/03/2011

Eric Conrad - Valere Hermans 1-1
 01.32-28 19-23 28x19 14x23 37-32 13-19 41-37 08-13 33-28 10-14 39-33 20-24
 07.31-27 02-08 44-39 14-20 37-31 04-10 46-41 10-14 41-37 05-10 49-44 17-22
 13.28x17 12x21 34-29 23x34 39x30 24-29 33x24 20x29 30-25 21-26 44-39 07-12
 19.27-22 18x27 31x22 19-23 39-33 12-18 33x24 18x27 32x21 26x17 50-44 01-07
 25.44-39 14-19 38-33 19x30 25x34 07-12 34-29 23x34 40x29 12-18 37-32 17-22
 31.45-40 09-14 40-34 14-20 34-30 16-21 42-37 11-16 32-28 20-25 28x26 25x23
 37.47-42 06-11 42-38 11-17 37-32 10-14 39-34 14-20 33-28 03-09 28x19 13x24
 43.36-31 09-13 31-27 08-12 32-28 13-19 38-32 18-23 43-38 24-29 48-43 29x40
 49.35x44 23-29

Janes de Vries - Jens Dekimpe						0-2
01.33-29	19-23	39-33	14-19	44-39	10-14	
04.50-44	05-10	29-24	20x29	33x24	19x30	
07.34x25	14-19	35-30	10-14	32-28	23x32	
10.37x28	17-22	28x17	12x21	39-33	07-12	
13.44-39	01-07	30-24	19x30	25x34	18-23	
16.41-37	21-26	31-27	14-19	37-31	26x37	
19.42x31	12-18	47-42	07-12	46-41	12-17	
22.41-37	17-21	37-32	21-26	42-37	08-12	
25.40-35	02-08	34-29	23x34	39x30	18-23	
28.43-39	12-18	45-40	09-14	40-34	14-20	
31.30-25	04-09	25x14	09x20	34-30	20-24	
34.39-34	08-12	48-42	03-09	27-22	18x27	
37.31x22	12-18	22-17	11x22	32-27	22x31	
40.36x27	24-29	33x24	09-14	38-33	06-11	
43.37-32	11-17	33-28	26-31	27x36	23-29	
46.34x21	16x47	28-22	47x20	22-17	20-33	44.33-28?

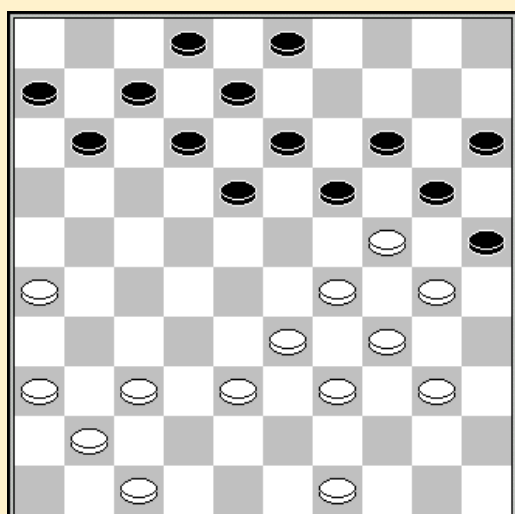
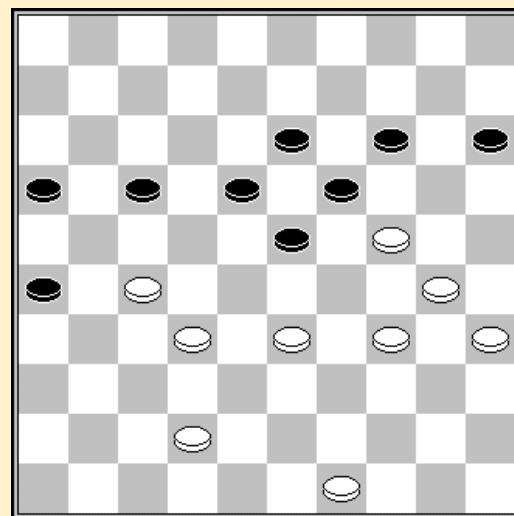

Henri Grau - Anthon Hanssens						0-2
01.34-29	20-25	40-34	15-20	45-40	10-15	
04.50-45	05-10	31-26	17-22	37-31	11-17	
07.41-37	06-11	46-41	01-06	32-28	19-23	
10.28x19	14x23	29-24	20x29	33x24	23-28	
13.38-33	10-14	42-38	16-21	48-42	21-27	
16.34-30	25x34	40x29	14-20	44-40	04-10	
19.35-30	20-25	40-34	09-14	45-40	14-20	
22.38-32	27x38	43x23	22-27	31x22	17x19	
25.42-38	10-14	49-43	18-23			

26.48-43?

Marc De Meulenaere - Jim Depaepe										0-2	
01.32-28	19-23	28x19	14x23	37-32	10-14	41-37	05-10	46-41	14-19	35-30	20-25
07.33-29	09-14	40-35	03-09	45-40	23-28	32x23	19x28	50-45	16-21	31-26	21-27
13.38-33	27-32	33x22	18x27	37x28	17-21	26x17	11x24	30x19	14x23	41-37	06-11
19.39-33	10-14	44-39	14-20	42-38	01-06	48-42	11-17	37-31	06-11	31x22	17x28
25.33x22	23-29	34x23	25-30	35x24	20x27	40-34	11-17	38-32	27x38	43x32	12-18
31.39-33	15-20	36-31	08-12	45-40	18-23	31-27	07-11	33-28	13-19	42-37	09-14
37.47-42	20-24	42-38	14-20	38-33	12-18	49-44	02-08	44-39	08-13	28-22	17x28
43.33x22	20-25	37-31	11-16	22-17	24-30	31-26	04-09	40-35	09-14	35x24	19x30
49.26-21	14-19	32-28	23x32	27x38	16x27	17-11	27-31	11-07	31-36	07-01	18-23
55.01x29	36-41	29-33	41-47								

Yves Vandeberg - Ronald Schalley										1-1	
01.34-29	19-23	40-34	14-19	45-40	10-14	50-45	17-22	29-24	20x29	33x24	19x30
07.34x25	14-19	38-33	22-28	33x22	18x38	42x33	11-17	35-30	05-10	30-24	19x30
13.25x34	10-14	47-42	13-19	43-38	08-13	49-43	02-08	33-28	23x32	37x28	12-18
19.39-33	07-12	44-39	04-10	41-37	17-21	34-29	01-07	29-24	19x30	28-23	18x29
25.33x35	21-26	38-33	12-18	33-28	07-12	37-32	26x37	32x41	15-20	41-37	06-11

31.37-32	11-17	43-38	20-24	46-41	17-21	41-37	10-15	37-31	14-20	31-26	20-25
37.26x17	12x21	39-34	13-19	34-30	25x34	40x20	15x24				

Bernard Lemmens - Patrick Casaril 1-1

01.33-28	17-21	39-33	21-26	44-39	11-17	50-44	06-11	31-27	01-06	37-31	26x37
07.42x31	19-23	28x19	14x23	34-30	10-14	47-42	14-19	30-25	09-14	41-37	04-09
13.46-41	20-24	31-26	17-21	26x17	11x31	36x27	07-11	33-28	11-17	39-33	17-21
19.44-39	14-20	25x14	09x20	40-34	24-29	33x24	20x40	35x44	15-20	39-34	20-24
25.44-40	05-10	40-35	10-15	49-44	02-07	34-30	07-11	38-33	21-26	43-38	03-09
31.30-25	09-14	48-43	11-17	43-39	17-21	41-36	06-11	44-40	11-17	28-22	17x28
37.33x22	14-20	25x14	19x10	40-34	10-14	34-30	14-19	38-33	23-29	42-38	29-34
43.30-25	34x43	38x49	15-20	25x23	18x38	32x43	21x41	36x47			

Stand

Lemmens B.	9	Conrad E.	5
Depaepe J.	9	Dekimpe J.	5
Hanssens A.	9	De Meulenaere M.	4
Schalley R.	9	De Vries J.	3
Casaril P.	8	Hermans V.	3
Vandeberg Y.	8	Grau H.	0

Ronde 7 09/03/2011

Patrick Casaril - Janes de Vries 1-1

01.32-28	19-23	28x19	14x23	37-32	10-14	41-37	14-19	46-41	05-10	35-30	20-25
07.33-29	17-21	31-26	10-14	26x17	11x22	40-35	14-20	30-24	19x30	35x24	12-17
13.45-40	07-12	38-33	22-27	32x21	16x27	33-28	23x32	37x28	01-07	28-23	06-11
19.41-37	11-16	42-38	17-21	38-33	07-11	40-35	21-26	37-32	27x38	33x42	11-17
25.42-37	17-21	39-33	18-22	44-39	13-18	50-44	22-27	37-32	27x38	43x32	09-13
31.33-28	21-27	32x21	16x27	49-43	18-22	28x17	12x21	48-42	08-12	42-37	12-17
37.43-38	03-08	38-33	08-12	47-42	17-22	42-38	13-18	37-32	12-17	23x12	17x08
43.32-28	08-13	28x17	21x12	33-28	12-17	39-33	02-07	44-39	07-12	28-23	17-22
49.38-32	27x38	33x42	12-17	39-33	17-21	42-38	21-27	38-32	27x38	33x42	22-27
55.42-38	04-10	35-30	26-31	23-18	13x22	38-32	27x38	36x18	38-42	18-12	42-47

Ronald Schalley - Bernard Lemmens 2-0

01.32-28	17-22	28x17	11x22	37-32	12-17	31-26	06-11	36-31	08-12	32-27	16-21
07.27x16	22-28	33x22	18x36	41-37	19-23	34-29	23x34	39x30	14-19	44-39	10-14
13.50-44	13-18	37-32	09-13	42-37	04-09	39-33	02-08	46-41	17-22	44-39	11-17
19.48-42	20-24	40-34	18-23	26-21	17x26	32-28	23x32	37x17	12x21	16x27	13-18
25.41-37	08-13	38-32	07-11	42-38	18-23	33-28	15-20	30-25	24-29	27-21	29x40
31.45x34	26x17	37-31	36x27	32x12	23x32	38x27	13-18	12x23	19x28	34-29	01-07
37.35-30	05-10	47-42	09-13	30-24	10-15	42-37	13-18	43-38	03-08	38-32	

Jim Depaepe - Yves Vandeberg 1-1

01.34-30	17-21	30-25	21-26	35-30	16-21	30-24	20x29	33x24	19x30	25x34	21-27
07.31x22	18x27	32x21	26x17	39-33	12-18	44-39	07-12	37-32	14-19	41-37	10-14
13.46-41	05-10	50-44	01-07	36-31	19-23	34-29	23x34	40x29	18-23	29x18	12x23
19.32-28	23x32	37x28	07-12	41-37	14-19	38-32	10-14	31-27	12-18	28-22	17x28
25.32x12	08x17	43-38	13-18	38-32	09-13	33-28	17-22	28x17	11x31	37x26	18-22
31.32-27	22x31	26x37	13-18	37-32	18-22	32-28	22x33	39x28	04-09	42-38	09-13
37.47-42	13-18	42-37	02-08	38-32	08-12	44-39	15-20	32-27			

Anthon Hanssens - Marc De Meulenaere 1-1

01.32-28	19-23	28x19	14x23	37-32	10-14	34-30	14-19	30-25	17-21	25x14	19x10
07.41-37	10-14	35-30	14-19	40-34	11-17	30-24	19x30	34x25	06-11	45-40	05-10
13.40-34	10-14	34-29	23x34	39x30	14-19	43-39	19-23	44-40	09-14	39-34	21-27
19.31x22	17x39	34x43	16-21	46-41	21-26	43-39	11-17	38-33	07-11	39-34	01-06
25.42-38	17-22	48-42	13-19	32-27	22x31	36x27	08-13	37-32	02-08	50-45	23-28
31.32x23	19x39	34x43	11-17	27-21	17-22	21-16	06-11	16x07	12x01	38-33	01-07
37.43-38	07-12	41-37	18-23	40-34	04-09	34-29	23x34	30x39	14-19	49-44	13-18
43.37-32	09-14	45-40	22-27	32x21	26x17	42-37	17-22	40-35	19-23	37-32	08-13
49.47-42	22-27	32x21	23-28	33x22	18x16	42-37	13-18	38-32	15-20	35-30	03-08
55.39-33	14-19	25x23	18x27	30-24	16-21	24-19	21-26	19-14	27-31	37-32	31-36
61.14-10	36-41	10-05	08-13	32-28	13-18	28-22	18x27	05x46	26-31	44-39	31-36

Valere Hermans - Henri Grau 1-1

01.33-28	18-22	38-33	12-18	42-38	07-12	47-42	01-07	31-26	19-23	28x19	14x23
07.33-28	22x33	39x19	13x24	44-39	10-14	36-31	05-10	41-36	08-13	31-27	18-23
13.34-30	14-19	30-25	10-14	50-44	13-18	39-34	09-13	34-30	04-09	43-39	17-22
19.49-43	22x31	36x27	11-17	46-41	17-22	32-28	23x21	26x28	07-11	41-36	02-08
25.37-31	12-17	38-32	18-23	43-38	08-12	42-37	17-21	31-27	21-26	39-33	11-17
31.44-39	17-21	39-34	12-18	48-42	24-29	33x24	20x29	30-24	19x39	28x08	03x12
37.40-34	39x30	35x33	14-19	45-40	09-14	33-28	18-23				

Jens Dekimpe - Eric Conrad 2-0

01.32-28	16-21	31-26	11-16	37-32	07-11						
04.41-37	19-23	28x19	14x23	46-41	21-27						
07.32x21	16x27	34-29	23x34	39x30	13-19						
10.44-39	09-13	37-32	11-16	32x21	16x27						
13.41-37	19-23	37-32	17-22	32x21	22-28						
16.33x22	18x16	39-33	01-07	50-44	04-09						
19.44-39	20-25	38-32	25x34	40x18	12x23						
22.42-38	10-14	47-42	05-10	35-30	07-12						
25.30-25	14-19	42-37	13-18	37-31	09-13						
28.31-27	10-14	33-28	14-20	25x14	19x10						
31.28x19	13x24	39-33	10-14	33-28	14-19						
34.43-39	15-20	49-44	20-25	48-43	08-13						
37.39-33	03-08	43-39	02-07	27-22	18x27						
40.32x21	16x27	28-23	19x28	33x31	13-18						
43.45-40	06-11	38-33	11-17	40-34	08-13						
46.31-27	07-11	33-29	24x33	39x28	13-19						
49.44-40	19-24	28-23	18x29	34x23	11-16						
52.40-35	25-30	23-19	24x13	35x24	12-18	24-20	18-23				
56.20-14	23-29	14-10	29-34	10-04	16-21	04x40	21x32				
60.40-49	32-37	49-38									

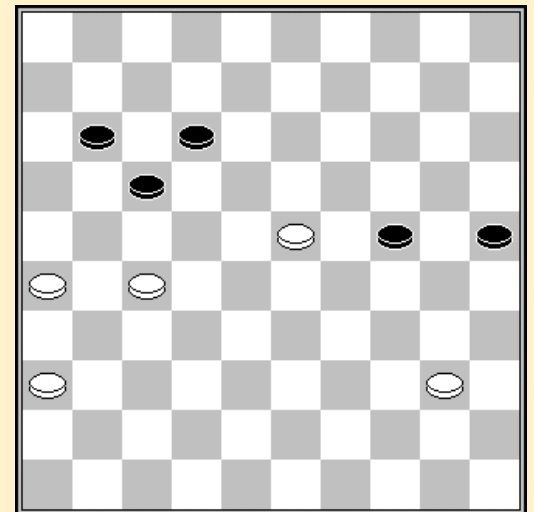

51. 30.25 =

Stand

Schalley R.	11	Dekimpe J.	7
Depaepe J.	10	Conrad E.	5
Hanssens A.	10	De Meulenaere M.	5
Casaril P.	9	De Vries J.	4
Lemmens B.	9	Hermans V.	4
Vandeberg Y.	9	Grau H.	1

Ronde 8 10/03/2011

Janes de Vries - Eric Conrad 0-2

01.33-28 18-23 39-33 20-24 44-39 12-18 31-27 07-12 49-44 14-20 37-31 01-07
 07.41-37 10-14 46-41 05-10 31-26 20-25 34-29 23x34 40x20 15x24 27-21 16x27
 13.32x21 14-20 37-32 09-14 41-37 03-09 37-31 10-15 42-37 24-30 35x24 20x29
 19.33x24 19x30 47-42 14-20 38-33 20-24 31-27 17-22 28x17 11x31 36x27 30-35
 25.42-38 07-11 32-28 13-19 37-32 09-13 28-22 11-16 48-42 02-07 42-37 07-11
 31.32-28 04-09 38-32 09-14 43-38 14-20 45-40 18-23 39-34 11-17 22x11 06x17
 37.37-31 13-18 50-45 24-30 44-39 35x44 39x50 30x39 33x44 20-24 44-39 24-30
 43.39-33 15-20 50-44 20-24 45-40 23-29 40-35 08-13 44-39 30-34 39x30 25x34
 49.28-22 17x39 21-17 12x21 26x17 39-44

Henri Grau - Jens Dekimpe 1-1

01.32-28 19-23 28x19 14x23 37-32 10-14 41-37 14-19 46-41 05-10 34-29 23x34
 07.39x30 10-14 30-25 17-21 31-26 21-27 32x21 16x27 44-39 19-23 37-32 11-16
 13.32x21 16x27 41-37 06-11 37-32 11-16 32x21 16x27 33-29 23x34 40x29 18-23
 19.29x18 13x22 38-32 27x38 43x32 12-18 32-27 22x31 26x37 07-12 37-32 18-23
 25.36-31 20-24 39-33 14-19 33-28 15-20 25x14 09x20 31-27 20-25 42-38 08-13
 31.47-42 02-07 50-44 01-06 44-40 07-11 49-43 03-08 43-39 12-18 48-43 08-12
 37.40-34 04-10 34-30 25x34 39x30 10-14 30-25 11-16

Marc De Meulenaere - Valere Hermans 2-0

01.32-28 19-23 28x19 14x23 37-32 13-19
 04.41-37 10-14 46-41 08-13 34-30 02-08
 07.30-25 20-24 31-27 17-22 36-31 12-17
 10.41-36 07-12 33-28 22x33 38x20 15x24
 13.39-33 05-10 44-39 10-15 50-44 01-07
 16.43-38 14-20 25x14 09x20 47-41 04-09
 19.49-43 09-14 31-26 03-09 37-31 20-25
 22.41-37 15-20 33-28 17-21 26x17 11x33
 25.39x28 24-29 31-26 29-34 40x29 23x34
 28.35-30 34-39 43x34 20-24 38-33 24x35
 31.42-38 18-23 44-39 07-11 48-43 14-20
 34.45-40 35x44 39x50 20-24 43-39 13-18
 37.37-31 09-13 50-44 11-17 44-40 24-29
 40.33x24 19x30 28x19 13x24 27-21 16x27
 43.31x02 30-35 02x30 35x42 30-24 25-30
 46.34x25 42-48 24-30 48-42 30-34 42-24
 49.34x07 24-02 07-34 02-11 32-27 11-02
 52.34-40 02-19 25-20 06-11 20-15 19-35 40-49 35-19 49-44

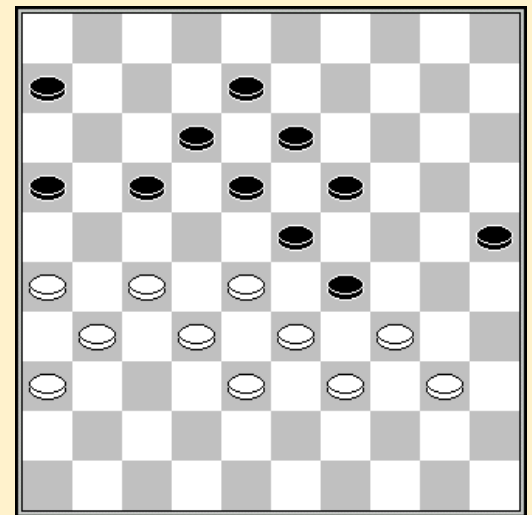

39. 24-29 ?

Yves Vandenberg - Anthon Hanssens 1-1

01.34-29 19-23 40-34 14-19 45-40 10-14 50-45 05-10 31-26 17-22 32-28 23x32
 07.37x17 12x21 26x17 11x22 34-30 20-24 29x20 14x34 40x29 10-14 35-30 19-23
 13.30-25 23x34 39x30 16-21 41-37 07-12 37-32 21-27 32x21 22-28 33x22 18x16
 19.46-41 16-21 41-37 12-18 37-32 21-26 38-33 06-11 43-38 11-17 42-37 17-21
 25.47-42 21-27 32x21 26x17 37-32 18-23 33-29 23x34 30x39 14-19 39-33 13-18
 31.44-39 18-23 39-34 02-07 49-44 15-20 25x14 09x20 44-40 08-12 42-37 12-18
 37.33-28 07-12 36-31 04-10 34-29 23x34 40x29 19-24 29-23

Bernard Lemmens - Jim Depaeppe 2-0

01.33-28 18-22 38-33 12-18 31-26 07-12 37-31 19-23 28x19 14x23 32-27 10-14
 07.34-29 23x34 39x30 20-25 44-39 25x34 39x30 01-07 43-39 14-19 40-34 19-23

13.30-25	23-28	48-43	13-19	50-44	05-10	34-30	19-23	44-40	10-14	40-34	17-21
19.26x17	12x32	42-38	11-17	38x27	17-21	47-42	21x32	42-38	32-37	31x42	16-21
25.42-37	07-12	38-32	09-13	43-38	21-26	49-43	04-09	36-31	06-11	32-27	11-16
31.41-36	12-17	38-32	17-21	33-29	08-12	43-38	02-08	38-33	12-17	45-40	08-12
37.30-24	14-20	25x14	09x20	35-30	03-09	30-25	09-14	40-35	14-19	25x14	19x10
43.46-41	10-14	24-19	13x24	29x09	23-29	34x23	18x38	27x07	38x27	31x11	

Patrick Casaril - Ronald Schalley 1-1

01.32-28	18-22	37-32	12-18	41-37	07-12	46-41	01-07	34-29	19-23	28x19	14x34
07.40x29	10-14	35-30	20-25	30-24	14-20	32-28	16-21	31-26	11-16	37-32	21-27
13.32x21	16x27	45-40	05-10	39-34	10-14	43-39	14-19	48-43	19x30	29-23	18x29
19.33x35	22x33	39x28	07-11	43-39	13-18	38-33	17-22	28x17	11x22	33-28	22x33
25.39x28	09-13	28-22	27-32	22-17	12x21	26x17	02-07	49-43	04-09	42-37	07-11
31.37x28	11x33	50-45	09-14	34-30	25x34	40x38	14-19	41-37	08-12	37-32	06-11
37.32-27	20-24	38-32	15-20	47-42	20-25	42-38	03-09				

Stand

Schalley R.	12	Dekimpe J.	8
Hanssens A.	11	Conrad E.	7
Lemmens B.	11	De Meulenaere M.	7
Casaril P.	10	De Vries J.	4
Depaepe J.	10	Hermans V.	4
Vandeberg Y.	10	Grau H.	2

Ronde 9 11/03/2011

Jim Depaepe - Patrick Casaril 1-1

01.32-28	19-23	28x19	14x23	31-27	10-14
04.34-29	23x34	39x30	20-25	44-39	25x34
07.39x30	13-19	30-25	08-13	35-30	02-08
10.30-24	19x30	25x34	05-10	50-44	14-19
13.44-39	10-14	37-32	18-23	41-37	12-18
16.33-28	16-21	27x16	07-12	16x07	23-29
19.34x23	18x29	07x18	13x35	32-28	29-34
22.38-33	09-13	36-31	04-09	46-41	15-20
25.43-39	34x43	48x39	20-24	49-44	14-20
28.45-40	20-25	28-23	19x28	33x11	06x17
31.40-34	13-18	42-38	09-13	38-33	03-09
34.37-32	09-14	41-37	08-12	31-27	01-06
37.32-28	14-19	37-32	06-11	47-41	11-16
40.41-37	17-21	28-22	21-26	32-28	18-23
43.37-32	12-17	22x11	16x07	28-22	24-29
46.33x24	19x30	22-17	13-19	27-21	19-24
49.32-28	23x32	34-29	24x33	39x37	30-34
52.21-16	34-40	17-11	40x49	11x02	49-44 02-19

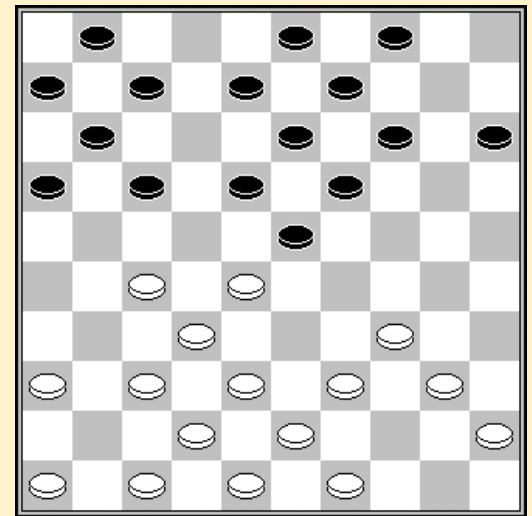

16. 33-28 ?

Ronald Schalley - Janes de Vries 1-1

01.33-29	17-22	39-33	11-17	44-39	06-11	50-44	01-06	31-26	16-21	29-24	19x30
07.35x24	20x29	34x23	18x29	33x24	12-18	38-33	07-12	33-29	13-19	24x13	8x19
13.37-31	11-16	42-38	09-13	31-27	22x31	36x27	03-08	41-36	04-09	46-41	19-24
19.29x20	15x24	36-31	18-23	39-33	14-20	44-39	10-15	47-42	05-10	49-44	24-30
25.41-36	10-14	33-28	23-29	40-35	20-24	39-33	14-20	43-39	09-14	42-37	13-19
31.44-40	20-25	40-34	29x40	45x34	14-20	28-23	19x28	33x11	06x17	27-22	17x28
37.26x17	12x21	32x23	08-13	38-32	02-08	32-28	08-12	28-22	12-17	22x11	16x07

43.37-32	07-12	31-26	24-29	26x19	29x18	35x24	20x40	39-34	40x29	19-14	29-34
49.14-09	34-40	09-04	18-23	04-22	23-29	32-27	40-45	22-06	29-34	06-50	25-30
55.48-43	15-20	50-06	20-25	06-50	30-35	50-06	45-50	36-31	50-45	06-50	45-40

Anthon Hanssens - Bernard Lemmens 1-1

01.34-29	19-23	40-34	14-19	45-40	10-14	50-45	05-10	29-24	20x29	33x24	19x30
07.34x25	18-22	35-30	12-18	38-33	07-12	42-38	01-07	47-42	13-19	30-24	19x30
13.25x34	09-13	34-29	23x34	40x29	13-19	45-40	03-09	40-34	19-23	32-28	23x32
19.37x28	16-21	41-37	21-27	37-32	14-19	32x21	17x37	42x31	10-14	28x17	11x22
25.29-24	19x30	34x25	09-13	46-41	13-19	41-37	18-23	37-32	04-09	32-27	12-18
31.38-32	15-20	43-38	09-13	31-26	22x31	36x27	07-11	33-28	08-12	49-43	20-24
37.44-40	11-16	39-34	02-07	43-39	07-11	48-43	11-17	40-35	06-11	34-30	23-29
43.28-23	19x37	30x10	37-41	10-04	41-47	38-32	29-34	39x30	13-19	4x22	17x37
49.25-20	47x15	30-24	15x49	35-30	49x21	26x06	37-41	06-01	12-17	01-06	17-21
55.06-39	19-23	30-24	21-26	39-34							

Valere Hermans - Yves Vandenberg 1-1

01.34-30	20-25	30-24	19x30	35x24	16-21	31-26	11-16	32-28	07-11	37-32	18-22
07.40-34	01-07	41-37	14-19	45-40	19x30	40-35	10-14	35x24	14-19	34-30	25x34
13.39x30	13-18	24x13	8x19	37-31	05-10	47-41	02-08	44-40	09-13	40-35	04-09
19.50-45	10-14	41-37	14-20	30-25	19-24	25x14	09x20	31-27	22x31	36x27	17-22
25.26x17	22x31	37x26	11x22	28x17	12x21	26x17	07-12	46-41	12x21	42-37	06-11
31.45-40	11-17	37-31	21-26	31-27	17-21	33-28	08-12	43-39	12-17	40-34	17-22
37.28x17	21x12	34-30	03-08	30x19	13x24	32-28	12-17	39-34	08-13	41-37	13-19
43.37-32	18-22	27x18	26-31	48-42	16-21	38-33	31-36	42-37	21-26	34-30	20-25
49.32-27	25x34	27-21	26-31	37x26	36-41	21x12	41-47				

Jens Dekimpe - Marc De Meulenaere 0-2

01.32-28	16-21	31-26	11-16	37-32	07-11						
04.36-31	19-23	28x19	14x23	41-36	21-27						
07.31x22	17x37	42x31	10-14	34-29	23x34						
10.39x30	18-23	30-25	20-24	44-39	13-19						
13.40-34	14-20	25x14	09x20	34-30	11-17						
16.46-41	04-09	41-37	08-13	50-44	05-10						
19.30-25	10-14	37-32	12-18	44-40	06-11						
22.31-27	02-08	47-42	01-06	27-21	16x27						
25.32x12	08x17	33-28	23x32	38x27	11-16						
28.42-37	19-23	37-31	18-22								

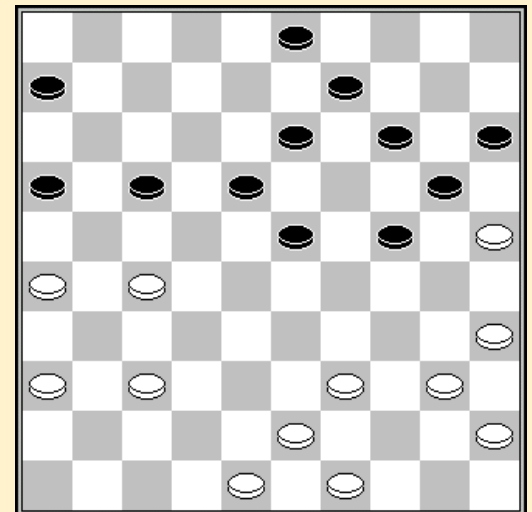

29. 37-31 ?

Eric Conrad - Henri Grau 1-1

01.34-29	19-23	40-34	14-19	33-28	17-22	28x17	12x21	38-33	07-12	42-38	01-07
07.45-40	10-14	50-45	21-26	32-28	23x32	37x28	26x37	41x32	05-10	46-41	20-24
13.29x20	15x24	41-37	10-15	34-29	04-10	29x20	15x24	40-34	16-21	44-40	10-15
19.47-42	21-26	34-29	14-20	39-34	18-23	29x18	12x23	34-29	23x34	40x29	07-12
25.43-39	20-25	29x20	15x24	28-23	19x28	32x23	13-18	45-40	18x29	39-34	08-13
31.34x23	13-18	33-29	24x33	38x29	09-14	40-34	02-08	35-30	08-13	30-24	11-17
37.37-32	06-11	32-28	18-22	49-44	22x33	29x38	13-18	34-29	14-19	24x22	17x19
43.38-33	12-18	33-28	11-17	36-31	26x37	42x31	03-08	31-27	19-24	29x20	25x14
49.44-39	14-19	48-42	19-24	39-34	08-12	42-38	24-29	34x23	18x29	27-22	17-21

Stand

Schalley R.	13	De Meulenaere M.	9
Hanssens A.	12	Conrad E.	8
Lemmens B.	12	Dekimpe J.	8
Casaril P.	11	De Vries J.	5
Depaepe J.	11	Hermans V.	5
Vandeberg Y.	11	Grau H.	3

Ronde 10 12/03/2011

Janes de Vries - Henri Grau 1-1

01.33-28	19-23	28x19	14x23	39-33	10-14	31-27	14-19	44-39	05-10	49-44	10-14
07.34-30	20-24	33-28	17-21	39-33	11-17	44-39	07-11	40-34	14-20	30-25	02-07
13.25x14	09x20	34-30	04-09	30-25	09-14	37-31	21-26	50-44	26x37	42x31	17-22
19.28x17	11x22	31-26	22x31	36x27	03-09	47-42	07-11	41-37	11-17	46-41	06-11
25.44-40	01-06	41-36	17-22	40-34	22x31	36x27	24-29	33x24	20x40	35x44	19-24
31.44-40	11-17	39-33	24-29	33x24	23-28	32x23	18x20	37-32	20-24	38-33	13-18
37.43-38	09-13	48-43	17-22	43-39	22x31	26x37	06-11				

Marc De Meulenaere - Eric Conrad 1-1

01.34-30	18-22	40-34	12-18	45-40	07-12	30-25	19-23	34-30	13-19	31-27	22x31
07.36x27	09-13	41-36	04-09	37-31	17-21	33-28	21-26	39-34	26x37	42x31	02-07
13.31-26	11-17	47-42	07-11	43-39	01-07	49-43	20-24	39-33	17-22	28x17	11x31
19.26x37	23-29	34x23	19x39	44x33	15-20	30x19	14x23	25x14	10x19	46-41	05-10
25.36-31	07-11	31-27	12-17	43-39	09-14	39-34	08-12	33-28	03-08	41-36	17-22
31.28x17	11x31	36x27	06-11	50-44	11-17	35-30	17-21	38-33	23-29	33x24	19-23
37.37-31	23-28	32x23	18x20	48-43	21x32	42-38	20-24	30x19	14x23	38x27	23-28
43.44-39	12-17	27-22	28-32	22x11	16x07	43-38	32x43	39x48	13-19	31-27	19-24
49.48-42	10-14	42-38	14-19	38-32	19-23	27-22	07-11	40-35	08-12		

Yves Vandeberg - Jens Dekimpe 1-1

01.34-29	19-23	40-34	14-19	45-40	10-14	50-45	05-10	31-26	17-21	26x17	12x21
07.36-31	21-26	32-28	23x32	37x28	26x37	41x32	16-21	46-41	21-26	41-37	07-12
13.47-41	01-07	29-24	20x29	33x24	19x30	35x24	14-19	34-30	10-14	39-33	12-17
19.30-25	19x30	25x34	07-12	44-39	14-19	49-44	02-07	34-29	17-22	28x17	11x22
25.40-34	07-11	45-40	11-16	40-35	19-23	32-28	23x32	37x17	12x21	38-32	06-11
31.42-37	11-17	33-28	08-12	43-38	18-22	39-33	13-18	44-39	21-27	32x21	16x27
37.37-32	27-31	41-37	31x42	48x37	15-20	37-31	26x37	32x41	09-14	41-37	20-25
43.37-31	04-10	38-32	10-15	32-27	15-20	28-23	14-19	23x14	20x09	29-23	

Bernard Lemmens - Valere Hermans 2-0

01.34-29	19-23	40-34	14-19	33-28	10-14	38-33	05-10	42-38	20-24	29x20	15x24
07.47-42	10-15	45-40	17-22	28x17	12x21	31-26	07-12	26x17	12x21	36-31	08-12
13.31-27	11-17	33-29	24x33	39x28	02-08	44-39	21-26	49-44	17-21	39-33	14-20
19.35-30	01-07	30-25	07-11	25x14	09x20	41-36	20-24	40-35	04-09	44-40	09-14
25.50-45	03-09	43-39	11-17	48-43	14-20	34-30	09-14	30-25	23-29	46-41	18-23
31.36-31	06-11	40-34	29x40	35x44	12-18	41-36	08-12	45-40	24-29	33x24	20x29
37.40-35	15-20	39-33	29-34	43-39	34x43	38x49	20-24	42-38	23-29	44-40	18-23
43.40-34	29x40	35x44	23-29	44-40	13-18	49-44	18-23	44-39	12-18	40-35	29-34
49.39x30	23-29	27-22	18x27	31x22	21-27	32x12	11-17	22x11	16x18	28-22	18x27
55.33-28	29-34	30x39	24-29	39-34							

Patrick Casaril - Anthon Hanssens 0-2

01.32-28 17-21 37-32 11-17 31-26 07-11
 04.36-31 19-23 28x19 14x23 33-28 21-27
 07.31x22 18x27 28x19 13x24 32x21 16x27
 10.39-33 01-07 44-39 10-14 50-44 05-10
 13.41-37 27-31 34-30 31-36 30x19 14x23
 16.35-30 10-14 30-25 14-19 25x14 09x20
 19.46-41 12-18 38-32 07-12 42-38 08-13
 22.48-42 04-09 40-34 09-14 44-40 03-09
 25.34-29 23x34 40x29 20-24 29x20 15x24
 28.45-40 02-08 40-34 18-23 37-31 36x27
 31.32x21 13-18 21-16 09-13 16x07 12x01
 34.49-44 06-11 33-28 23x32 38x27 18-23
 37.43-38 13-18 38-33 08-13 42-38 17-22
 40.41-36 22x31 36x27 11-17 38-32 01-07
 43.33-29 24x33 39x28 07-11 44-40 11-16
 46.34-30 14-20 47-41 23-29 30-25 29-33
 49.25x21 33x31 26x37 16x38 37-32 38x27

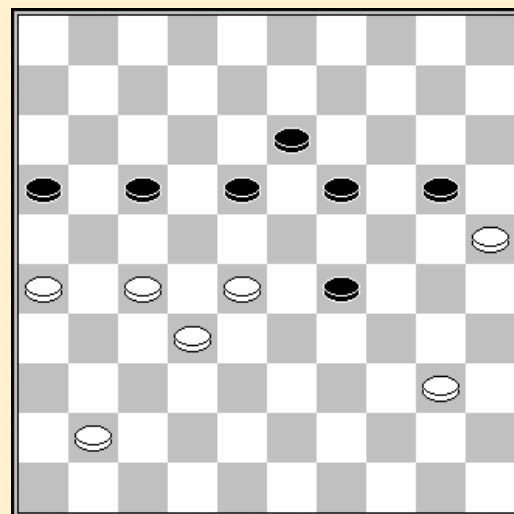

41-37 13-19

48. 30-25 ?

Ronald Schalley - Jim Depaepe 1-1

01.32-28 18-22 37-32 12-18 41-37 07-12 46-41 01-07 34-29 19-23 28x19 14x34
 07.39x30 17-21 31-26 22-27 26x17 12x21 33-28 18-23 28x19 13x24 30x19 21-26
 13.32x21 26x17 38-33 09-13 40-34 13x24 34-30 04-09 30x19 09-13 45-40 13x24
 19.40-34 08-13 44-39 02-08 42-38 10-14 36-31 05-10 31-27 07-12 48-42 12-18
 25.50-44 20-25 33-28 17-22 28x17 11x31 37x26 15-20 41-37 14-19 37-31 10-15
 31.34-30 25x34 39x30 20-25 44-39 25x34 39x30 15-20 30-25 18-23 25x14 19x10
 37.38-33 10-14 31-27 14-19 43-39 08-12 49-44 12-17 44-40 24-30 35x24 19x30
 43.40-35 23-29 35x24 29x20 42-38 03-09 33-28 20-24 38-33 09-14 47-42 14-19
 49.39-34 13-18 34-29 24-30 42-38 18-23 29x18 30-34 26-21 17x26 18-12 34-40
 55.12-07

Stand

Hanssens A.	14	De Meulenaere M.	10
Lemmens B.	14	Conrad E.	9
Schalley R.	14	Dekimpe J.	9
Depaepe J.	12	De Vries J.	6
Vandeberg Y.	12	Hermans V.	5
Casaril P.	11	Grau H.	4

Ronde 11 13/03/2011

Jim Depaepe - Janes de Vries 2-0

01.34-29 20-25 40-34 14-20 45-40 10-14 50-45 05-10 32-28 19-23 28x19 13x24
 07.37-32 09-13 41-37 17-21 31-26 04-09 26x17 12x21 32-28 21-26 37-32 16-21
 13.34-30 25x23 28x30 20-25 32-28 25x34 40x29 11-17 36-31 26x37 42x31 06-11
 19.31-26 11-16 35-30 17-22 26x17 22x11 44-40 11-17 29-24 16-21 30-25 21-26
 25.46-41 07-12 41-37 01-07 38-32 17-21 39-34 12-17 43-39 18-22 34-29 13-18
 31.40-34 07-12 45-40 09-13 40-35 13-19 24x13 18x 9 28-23 12-18 23x12 08-13
 37.32-28 17x 8 28x17 21x12 34-30 12-18 29-24 18-22 39-34 14-19 34-29 02-07
 43.37-32 22-27 32x21 26x17 48-42 07-12 42-38 17-21 38-32 12-17 33-28 10-14
 49.49-43 08-12 29-23 14-20 23x14 20x29 25-20

Anthon Hanssens - Ronald Schalley 0-2
 01.32-28 20-25 34-30 25x34 40x29 16-21 37-32 21-26 44-40 26x37 42x31 19-24
 07.29x20 15x24 39-34 13-19 41-37 10-15 46-41 08-13 49-44 02-08 32-27 18-23
 13.27-22 23x32 37x28 12-18 44-39 18x27 31x22 07-12 41-37 11-16 22x11 6x17
 19.28-23 19x28 33x11 16x07 50-44 05-10 38-32 13-18 36-31 09-13 34-30 14-19
 25.39-34 10-14 44-39 18-23 39-33 04-09 33-28 12-17 30-25 07-11 34-30 13-18
 31.47-42 01-06 43-38 24-29 40-34 29x40 45x34 15-20 34-29 23x34 30x39 20-24
 37.39-34 08-13 34-30 18-23 38-33 13-18 48-43 18-22 31-27 22x31 37x26 09-13
 43.42-37 13-18 37-31 23-29 43-38 18-23 31-27 11-16 27-21 16x27 32x12 23x43
 49.12-07 29x38 07-01 38-42 01-23 19x28 30x10 43-48 25-20 42-47 20-15 47-41

Valere Hermans - Patrick Casaril 0-2
 01.34-30 20-25 30-24 19x30 35x24 18-22 40-34 12-18 45-40 07-12 32-28 01-07
 07.31-26 14-20 50-45 20x29 33x24 22x33 38x29 10-14 42-38 14-20 47-42 05-10
 13.29-23 20x29 34-30 25x34 39x30 29-33 38x29 18-22 30-25 10-14 43-38 13-19
 19.40-34 19x28 38-32 22-27 32x21 16x27 37-31 17-22 45-40 08-13 49-43 11-17
 25.43-39 06-11 40-35 13-19 34-30 19-23 29x18 12x23 42-38 15-20 44-40 14-19
 31.25x14 09x20 40-34 20-24 30-25 03-09 38-33 09-14 34-30 07-12 39-34 28x39
 37.34x43 02-08 43-38 11-16 48-43 08-13 38-33 13-18 43-38 04-10 41-37 23-28

Jens Dekimpe - Bernard Lemmens 0-2
 01.32-28 18-22 37-32 12-18 41-37 07-12 46-41 01-07 34-29 20-25 40-34 19-23
 07.28x19 14x23 45-40 10-14 50-45 14-20 33-28 22x24 34-30 25x34 39x28 17-21
 13.31-27 21-26 36-31 13-19 41-36 08-13 44-39 05-10 38-33 10-14 42-38 18-23
 19.47-42 02-08 39-34 20-24 34-30 12-18 49-44 14-20 30-25 07-12 25x14 09x20
 25.44-39 04-09 39-34 20-25 27-22 18x27 31x22 11-17 22x11 16x 7 33-29 24x22
 31.34-30 25x34 40x27 19-23 35-30 15-20 30-25 13-19 25x14 09x20 43-39 08-13
 37.38-33 19-24 45-40 23-29 42-38 07-11 27-22 20-25 32-28 25-30 40-35 13-19
 43.48-43 12-17 22-18 19-23 28x19 24x22 35x24 29x20 33-29 22-27 39-34 11-16
 49.34-30 20-25 30-24 03-09 29-23 06-11 23-19 17-21 37-32 11-17 43-39 26-31
 55.32-28 31-37

Eric Conrad - Yves Vandenberg 1-1
 01.32-28 20-25 33-29 18-23 29x18 12x32 37x28 16-21 41-37 21-26 37-32 26x37
 07.42x31 07-12 46-41 13-18 41-37 09-13 47-42 01-07 39-33 04-09 44-39 19-23
 13.28x19 14x23 50-44 10-14 34-30 25x34 40x29 23x34 39x30 18-23 44-39 12-18
 19.49-44 07-12 30-25 14-19 33-29 23x34 39x30 05-10 30-24 19x30 25x34 10-14
 25.43-39 13-19 39-33 08-13 31-27 02-07 33-28 18-22 27x18 13x33 38x29 19-23
 31.29x18 12x23 44-40 14-19 34-29 23x34 40x29 19-24 29x20 15x24 45-40 09-14
 37.40-34 07-12 48-43 12-18 34-29 24x33 43-38 14-20 38x29 20-25

Henri Grau - Marc De Meulenaere 1-1
 01.32-28 18-22 37-32 12-18 41-37 07-12 46-41 01-07 34-29 20-25 39-34 19-23
 07.28x19 14x23 32-28 23x32 37x28 16-21 41-37 11-16 37-32 10-14 44-39 14-20
 13.50-44 09-14 31-26 07-11 42-37 21-27 32x21 16x27 37-31 04-10 48-42 14-19
 19.28-23 19x28 29-24 20x29 34x21 22-28 33x22 18x16 35-30 25x34 40x29 13-19
 25.45-40 12-18 40-35 15-20 35-30 10-15 30-25 20-24 29x20 15x24 39-33 18-23
 31.33-28 23x32 38x27 17-22 27x18 16-21 26x17 11x13 42-38 19-23 38-33 05-10
 37.47-42 10-14 42-38 06-11 31-27 08-12 36-31 13-18 31-26 11-17 38-32 24-29
 43.33x24 23-28 32x23 18x20 43-38 02-07 44-39 20-24 38-32 24-29 39-33 29x38
 49.32x43 17-22 27x18 12x23 43-38 03-08 38-33 08-13 26-21 07-12 21-16 12-17
 55.49-43 13-19 43-38 19-24 38-32 14-19 32-27 23-29 25-20 29x38 20x29 38-43
 61.27-21 17x26 16-11

	1	2	3	4	5	6	7	8	9	10	11	12	+	=	-	Pt
Lemmens B.	X	0	1	2	1	1	2	1	2	2	2	2	6	4	1	16
Schalley R.	2	X	2	1	1	1	2	1	1	1	2	2	5	6	0	16
Hanssens A.	1	0	X	1	2	1	1	1	2	1	2	2	4	6	1	14
Depaepe J.	0	1	1	X	1	1	2	2	1	2	1	2	4	6	1	14
Casaril P.	1	1	0	1	X	1	1	1	2	1	2	2	3	7	1	13
Vandeberg Y.	1	1	1	1	1	X	1	1	1	2	1	2	2	9	0	13
De Meulenaere M.	0	0	1	0	1	1	X	1	2	2	2	1	3	5	3	11
Conrad E.	1	1	1	0	1	1	1	X	0	2	1	1	1	7	3	9
Dekimpe J.	0	1	0	1	0	1	0	2	X	2	1	1	2	5	4	9
De Vries J.	0	1	1	0	1	0	0	0	0	X	2	1	1	4	6	6
Hermans V.	0	0	0	1	0	1	0	1	1	0	X	1	0	5	6	5
Grau H.	0	0	0	0	0	0	1	1	1	1	1	X	0	5	6	5

2de KLASSE

Ronde 1 05/03/2011

Philippe Leruth - Youlan Devriendt 2-0

01.32-28 18-23 33-29 23x32 37x28 20-25
 04.41-37 14-20 28-23 19x28 29-24 20x29
 07.34x32 12-18 39-33 07-12 44-39 10-14
 10.32-28 14-20 37-32 01-07 46-41 18-22
 13.39-34 04-10 41-37 10-14 50-44 14-19
 16.44-39 19-24 31-27 22x31 36x27 17-21
 19.47-41 11-17 41-36 07-11 34-30 25x34
 22.39x19 13x24 43-39 08-13 37-31 12-18
 25.39-34 02-08 49-43 21-26 27-21 26x37
 28.21x23 05-10 42x31 24-29 33x24 20x18
 31.43-39 10-14 39-33 14-19 34-30 08-12
 34.31-27 09-14 30-24 19x30 35x24 03-08
 37.33-29 11-17 36-31 14-19 40-35 19x30
 40.35x24

26. 21-26 ?

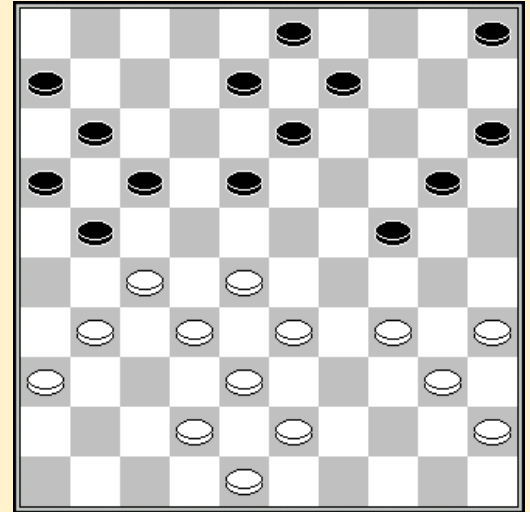

Maarten Copers - Bert Deneef 2-0

01.32-28 18-23 34-29 23x32 37x28 20-24 29x20 15x24 41-37 12-18 46-41 07-12
 07.37-32 18-23 41-37 01-07 31-27 17-21 40-34 12-18 34-30 07-12 44-40 10-15
 13.30-25 05-10 40-34 23-29 34x23 18x29 47-41 21-26 36-31 15-20 35-30 24x35
 19.33x15 19-24 27-22 16-21 31-27 11-16 45-40 35x33 38x20 12-18 42-38 02-07
 25.38-33 07-11 43-39 08-12 41-36 14-19 36-31 10-14 50-44 12-17 44-40 03-08
 31.40-34 19-23 28x10 17x28 32x14 21x41 10- 5 26x37 48-42 37x48 34-30 48x34
 37.30x39

Luc Jennes - Stijn Kindt 2-0

01.32-28 19-23 28x19 14x23 37-32 10-14
 04.34-30 14-19 30-25 17-21 25x14 19x10
 07.41-37 21-26 33-28 13-19 31-27 11-17
 10.39-33 17-21 44-39 15-20 27-22 18x27
 13.28-22 27x18 37-31 26x28 33x15 12-18
 16.39-33 08-13 40-34 07-12 33-29 02-08
 19.35-30 12-17 45-40 17-22 40-35 13-19
 22.36-31 08-12 31-26 12-17 29-24 09-14
 25.24x13 18x09 50-44 14-19 44-39 09-13
 28.39-33 13-18 33-29 01-07 46-41 07-12
 31.41-37 10-14 43-39 21-27 30-24 19x30
 34.35x24 14-20 24-19 23x14 15x24 27-31
 37.37-32 31-36 49-44 03-09 26-21 17x26
 40.47-41 36x47 42-37 47x33 39x08 09-13
 43.08x10 05x14 32-28 14-20 24x15 16-21
 46.28-23 18-22 23-19 22-28 19-14 28-32
 49.37x28 26-31 14-10 31-36 28-22

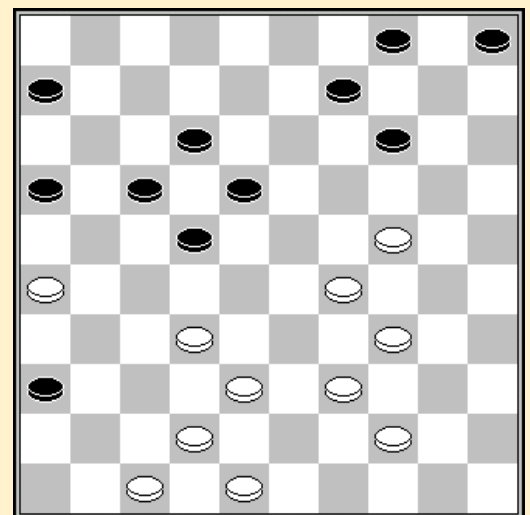

38. 03-08 ?

Alex Libbrecht - Keita Desmet 1-1

01.32-28 17-22 28x17 11x22 37-32 06-11 41-37 12-17 33-28 22x33 39x28 07-12
 07.44-39 19-23 28x19 14x23 46-41 10-14 39-33 05-10 50-44 14-19 44-39 10-14
 13.32-28 23x32 37x28 01-06 41-37 18-23 38-32 13-18 34-29 23x34 40x29 20-24

19.29x20	15x24	42-38	09-13	47-42	17-21	49-44	11-17	44-40	18-22	28-23	19x28
25.32x23	21-27	40-34	24-29	33x24	13-19	24x13	08x28	38-33	17-21	31-26	02-08
31.26x17	12x21	34-29	21-26	45-40	16-21	43-38	06-11	35-30	11-16	40-35	08-13
37.39-34	28x39	34x43	13-18	29-23	18x29	30-25	03-09	43-39	09-13	37-32	13-19
43.39-33	19-24	48-43	14-20	25x14	24-30	33x24	30x10	32-28	22x33	38x29	04-09
49.29-23	09-13	35-30	27-31	36x27	21x32	30-24	10-14	23-19	14x23	24-20	32-37
55.42x31	26x37	20-15	37-41	15-10	41-46	10-04	13-19	04-22	19-24	22-33	24-30
61.33-39	30-35	39-34	23-28	43-38	46-37	34-48					

Johan Evens - Noel Michel 2-0

01.33-28	19-23	28x19	14x23	38-33	23-28	32x23	18x38	42x33	17-21	31-27	21x32
07.37x28	12-18	43-38	11-17	49-43	06-11	47-42	17-21	34-30	21-26	41-37	18-23
13.28x19	13x24	30x19	09-13	40-34	13x24	34-30	04-09	30x19	09-13	39-34	13x24
19.34-30	03-09	30x19	09-13	45-40	13x24	40-34	08-13	34-30	02-08	30x19	13x24
25.44-39	07-12	37-32	11-17	50-45	17-21	45-40	21-27	32x21	26x17	46-41	10-14
31.41-37	01-07	37-32	17-21	42-37	21-26	40-34	07-11	48-42	11-17	34-30	05-10
37.30x19	14x23	33-28	17-22	28x19	22-27	32x21	16x27	37-32	12-18	32x21	26x17
43.42-37	20-25	35-30	25x34	39x30	18-22	43-39	08-12	19-13	10-14	30-24	12-18
49.13-08	14-20	39-33	20x29	33x24							

Michel Trouet - Johan Coorevits 1-1

01.32-28	18-23	38-32	12-18	31-27	07-12	43-38	01-07	49-43	20-24	34-29	23x34
07.40x20	15x24	45-40	10-15	40-34	17-22	28x17	11x31	36x27	05-10	41-36	07-11
13.34-30	02-07	30-25	11-17	46-41	17-21	33-28	21-26	36-31	18-22	27x18	13x33
19.38x20	15x24	43-38	19-23	31-27	14-19	39-34	10-14	34-30	14-20	25x14	09x20
25.30-25	04-09	25x14	09x20	38-33	08-13	42-38	20-25	33-28	07-11	47-42	23-29
31.41-36	29-34	44-39	34x43	38x49	24-29	49-43	03-09	43-38	09-14	37-31	26x37
37.42x31	14-20	38-33	29x38	32x43	19-24	43-39	24-29	39-34	29x40	35x44	20-24

Jos Vandeborgh - Kenny Le Roy 0-2

01.32-28	17-21	37-32	11-17	41-37	07-11						
04.47-41	21-26	34-29	20-25	40-34	14-20						
07.44-40	19-23	28x19	13x24	50-44	01-07						
10.32-28	17-22	28x17	11x22	31-27	22x31						
13.36x27	07-11	41-36	09-13	37-31	26x37						
16.42x31	11-17	38-32	17-21	46-41	10-14						
19.43-38	05-10	49-43	04-09	31-26	14-19						
22.26x17	12x21	48-42	18-22	27x18	13x22						
25.32-28	21-27	28x17	19-23	29x18	27-32						
28.38x27	08-12	17x08	02x31	36x27	24-30						
31.35x24	20x36	34-29	36-41	39-33	41-47						
34.43-38	25-30	44-39	47-36	29-24	36x22						
37.24x35	22-27										

25. 32-28 ?

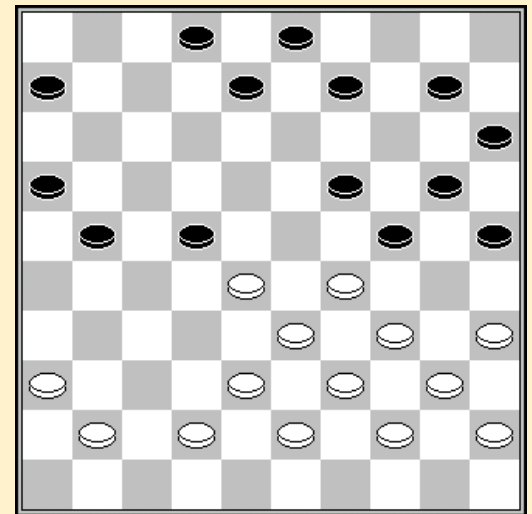

Ronde 2 06/03/2011

Bert Deneef - Luc Jennes 1-1

01.33-28	19-23	28x19	14x23	32-28	23x32	37x28	10-14	41-37	14-19	46-41	17-21
07.37-32	21-26	41-37	05-10	39-33	10-14	44-39	18-23	34-29	23x34	40x29	19-24
13.50-44	14-19	44-40	20-25	29x20	25x14	40-34	12-18	49-44	16-21	44-40	18-22
19.28x17	21x12	33-28	19-24	38-33	13-19	42-38	08-13	47-42	02-08	28-22	12-18
25.34-30	18x27	31x22	07-12	40-34	14-20	30-25	12-17	25x23	17x19	34-30	08-12
31.32-28	13-18	30-25	09-13	39-34	24-30	35x24	19x39	43x34	12-17	34-29	17-22
37.28x17	11x22	25-20	15x24	29x20	18-23	37-32	22-27	32x21	26x17	48-43	06-11

43.38-32	01-06	42-38	11-16	36-31	17-21	32-27	21x32	38x27	06-11	31-26	11-17
49.45-40	13-19	40-34	03-09	43-38	09-14	20x09	04x13	38-32	19-24	33-28	23-29
55.34x23	24-30	23-19	13x24	28-23	30-34	23-18	34-39	18-13	39-44	13- 9	44-50
61.09-03	24-30	03x21	50-22	27x18	16x38						

Johan Coorevits - Jos Vandenberg 2-0

01.34-29	20-25	40-34	14-20	45-40	20-24
04.29x20	25x14	35-30	17-22	30-25	11-17
07.31-26	07-11	37-31	01-07	31-27	22x31
10.26x37	15-20	34-29	10-15	29-24	20x29
13.33x24	19x30	25x34	14-19	36-31	05-10
16.41-36	10-14	46-41	18-23	32-28	23x32
19.37x28	12-18	41-37	07-12	38-32	02-07
22.43-38	17-21	31-27	18-23	39-33	04-10
25.50-45	21-26	49-43	15-20	37-31	26x37
28.42x31	10-15	47-42	12-17	34-30	20-24
31.31-26	24x35	27-21	16x27	32x 1	23x32
34.38x27	14-20	01-34	19-24	33-29	24x33
37.42-38	33x42	48x37	20-24	34-23	15-20
40.23-32	20-25	40-34	11-17	34-30	25x34
43.27-22	17x28	32x39	08-12	26-21	13-19
46.39-33	19-23	21-17	12x21	33-47	23-29
49.47x24	21-26	37-31	26x37	44-40	35x44

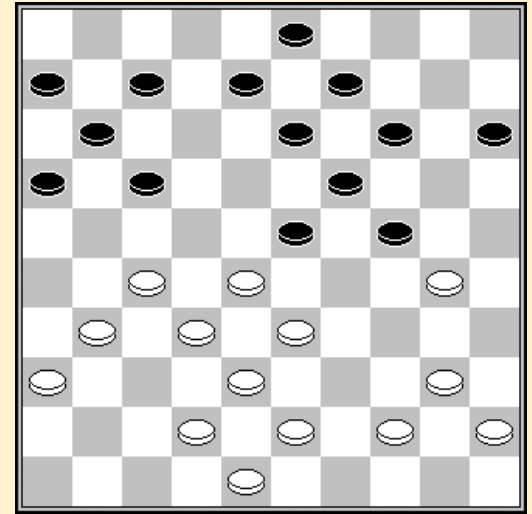

30. 20-24 ?

43-39 44x33 24x04

Noel Michel - Michel Trouet 0-2

01.32-28	19-23	28x19	14x23	33-28	23x32	37x28	10-14	38-32	13-19	41-37	08-13
07.43-38	02-08	49-43	05-10	39-33	17-22	28x17	12x21	44-39	21-26	50-44	07-12
13.32-28	18-22	28x17	12x21	47-41	01-07	31-27	21x32	37x28	07-12	41-37	12-17
19.37-32	17-21	36-31	26x37	32x41	19-23	28x19	14x23	41-37	10-14	46-41	14-19
25.34-29	23x34	39x30	19-24	30x19	13x24	40-34	09-13	43-39	04-09	33-29	24x33
31.39x28	21-26	41-36	13-18	44-40	18-22	28x17	11x22	34-30	06-11	37-32	22-27
37.32x21	16x27	38-33	08-13	33-28	13-19	42-38	09-14	48-42	20-25	38-33	25x34
43.40x29	11-17	29-24	19x30	35x24	14-19	24x13	03-09	13x 4	15-20	4x31	26x48
49.33-29	48-37	29-23	20-24	36-31	37x26	23-18	24-29	45-40	29-33	28x39	26-31

Youlan Devriendt - Kenny Le Roy 0-2

01.32-28	17-21	31-26	12-17	37-32	07-12
04.41-37	19-23	28x19	14x23	37-31	23-28
07.33x22	17x37	26x17	37x26	39-33	11x22
10.44-39	01-07	50-44	10-14	46-41	05-10
13.41-37	14-19	37-32	10-14	33-28	22x33
16.39x28	18-23	44-39	20-24	39-33	12-18
19.34-30	07-12	40-34	12-17	30-25	17-22
22.28x17	24-30	35x24	19x37	42x31	26x37
25.47-42	02-07	42x31	07-12		

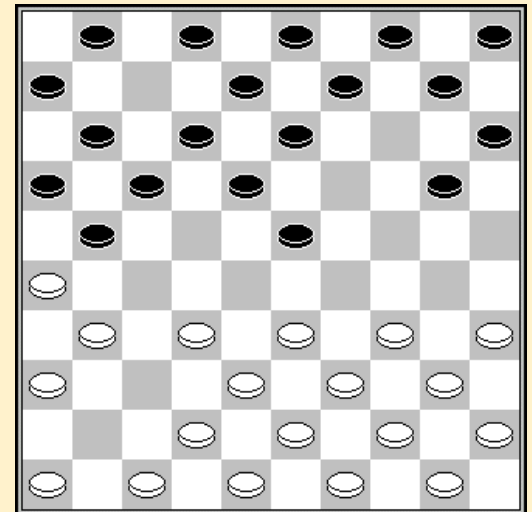

06. 37-31 ?

Keita Desmet - Johan Evens 2-0

01.33-29	18-23	29x18	13x22	32-28	22x33	39x28	09-13	37-32	04-09	41-37	12-18
07.44-39	07-12	39-33	19-23	28x19	14x23	46-41	01-07	32-28	23x32	37x28	17-22
13.28x17	12x21	31-26	07-12	26x17	11x22	34-29	10-14	35-30	20-25	30-24	14-20

19.41-37	05-10	37-32	02-07	50-44	10-14	43-39	16-21	33-28	22x33	39x28	14-19
25.40-35	19x30	35x24	21-26	36-31	26x37	32x41	06-11	41-37	11-17	37-32	17-21
31.48-43	21-26	32-27	18-22	28x17	12x32	38x27	08-12	42-38	13-18	29-23	20x29
37.23x34	03-08	38-32	09-13	43-38	13-19	38-33	07-11	33-28	08-13	44-39	15-20
43.45-40	20-24	40-35	18-23	49-43	12-17	47-41	13-18	39-33	11-16	41-37	25-30
49.34x25	23-29	43-38	16-21	27x16	18-22	16-11	17x06	28x17			

Stijn Kindt - Alex Libbrecht 0-2

01.32-28	19-23	28x19	14x23	37-32	10-14	34-30	14-19	30-25	17-21	25x14	19x10
07.31-26	21-27	32x21	16x27	35-30	10-14	30-25	14-19	33-29	23x34	40x29	05-10
13.29-24	19x30	25x34	18-23	34-29	23x34	39x30	12-18	41-37	10-14	38-32	27x38
19.42x33	14-19	30-25	07-12	43-38	01-07	26-21	11-17	21-16	09-14	37-32	19-23
25.49-43	07-11	16x07	2x11	44-39	17-22	47-42	14-19	39-34	04-09	25-20	15x24
31.33-28	22x33	38x20	09-14	20x09	03x14	34-30	11-17	45-40	17-22	40-35	23-28
37.32x23	18x29	36-31	22-28	46-41	12-18	31-27	18-23	41-37	29-34	30x39	28-33
43.39x28	23x41										

Philippe Leruth - Maarten Copers 2-0

01.32-28	19-23	28x19	14x23	37-32	10-14						
04.41-37	05-10	34-29	23x34	39x30	14-19						
07.44-39	10-14	30-25	17-21	40-34	21-26						
10.34-30	11-17	50-44	17-21	31-27	07-11						
13.33-28	01-07	39-33	11-17	27-22	18x27						
16.37-31	26x37	42x11	06x17	44-39	21-27						
19.32x21	17x26	46-41	20-24	41-37	13-18						
22.47-42	09-13	49-44	07-11	44-40	11-17						
25.39-34	04-10	37-32	17-21	42-37	02-07						
28.34-29	03-09	29x20	15x24	43-39	18-23						
31.36-31	12-18	31-27	07-12	37-31	26x37						
34.32x41	23x34	40x20	21x32	20-15	16-21						
37.15x04	19-23	30-24	23-29	33-28	32x23						
40.24x33	23-28	33x22	18x27	35-30	12-18						
43.30-24	14-19	04-15	19x30	25x34	09-14						
46.15-29	08-12	29-24	14-19	24-35	18-23						
49.34-30	23-29	45-40	19-23	30-24	29x20	35x26					

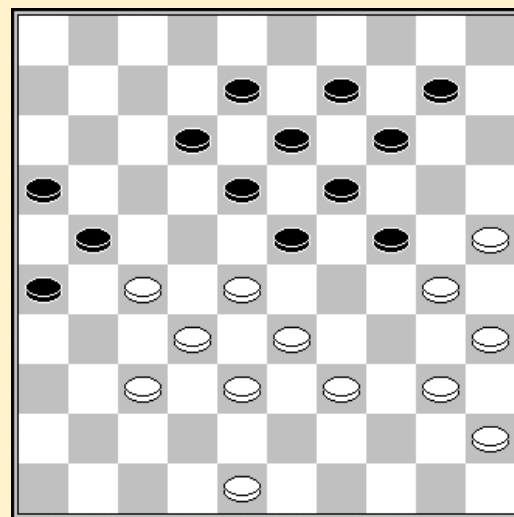

32. 07-12 ?

Stand

Le Roy K.	4	Copers M.	2
Leruth P.	4	Evens J.	2
Coorevits J.	3	Deneef B.	1
Desmet K.	3	Devriendt Y.	0
Jennes L.	3	Kindt S.	0
Libbrecht A.	3	Michel N.	0
Trouet M.	3	Vandebergh J.	0

Ronde 3 06/03/2011

Luc Jennes - Philippe Leruth 0-2

01.32-28	19-23	28x19	14x23	37-32	10-14	34-30	14-19	30-25	17-21	25x14	19x10
07.41-37	10-14	35-30	13-19	33-28	15-20	31-27	05-10	30-25	08-13	40-35	02-08
13.39-33	20-24	44-39	10-15	39-34	14-20	25x14	09x20	34-30	20-25	28-22	25x34
19.33-29	24x33	38x40	12-17	46-41	17x28	40-34	19-24	43-39	07-12	34-30	04-09
25.30x19	23x14	32x23	21x32	37x28	18x29	42-38	11-17	41-37	01-07	37-32	14-19
31.47-42	29-33	38x29	19-23	29x18	13x44	50x39	08-13	39-33	12-18	45-40	17-22

37.40-34	07-11	33-29	22-27	32x21	16x27	29-24	11-17	34-30	17-22	24-20	15x24	
43.30x	8	3x12	35-30	18-23	30-24	12-18	49-44	06-11	44-40	11-17	40-35	09-14
49.35-30	14-19	24x13	18x09	30-24	22-28	48-43	28-33	42-37	17-21	24-20	33-38	
55.43x32	27x38	37-31	38-42	31-26	21-27	36-31	27x36	26-21	42-48	21-17	48-26	

Maarten Copers - Youlan Devriendt 2-0

01.32-28	18-23	34-29	23x34	40x29	20-25
04.37-32	12-18	44-40	14-20	41-37	19-23
07.28x19	13x24	50-44	07-12	32-28	17-22
10.28x17	11x22	37-32	01-07	46-41	07-11
13.41-37	09-13	32-28	04-09	28x17	11x22
16.37-32	22-27	31x22	18x27	32x21	16x27
19.42-37	06-11	37-32	11-17	32x21	17x26
22.40-34	12-18	45-40	10-14	35-30	24x35
25.29-24	20x29	34x12	08x17	36-31	26x37
28.38-32	37x28	33x11	02-08	11-06	08-12
31.43-38	14-19	38-32	12-18	39-33	19-24
34.48-43	18-23	44-39	35x44	39x50	13-19
37.32-27					

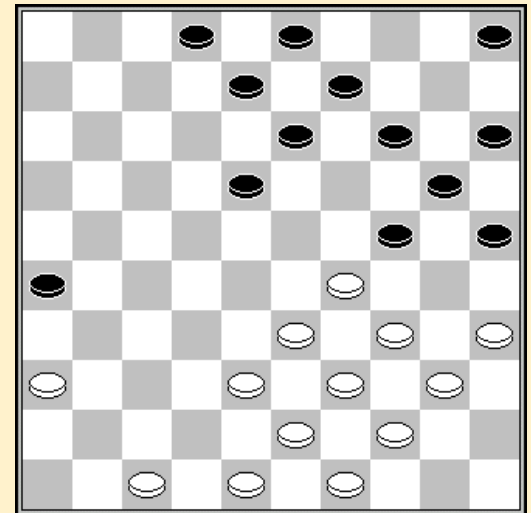

23.10-14?

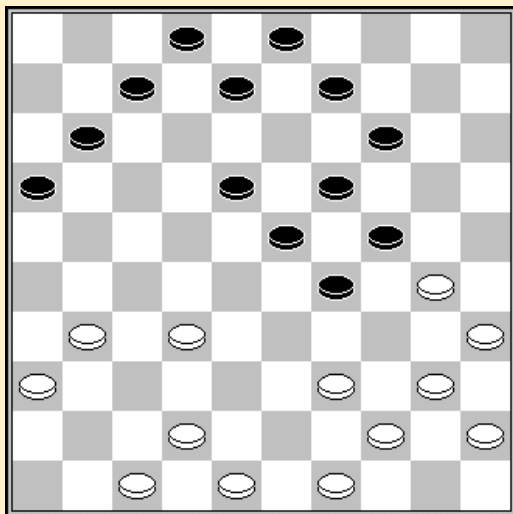

Alex Libbrecht - Bert Deneef 2-0

01.32-28	19-23	28x19	14x23	37-32	10-14
04.41-37	05-10	33-28	17-22	28x19	14x23
07.39-33	13-19	46-41	10-14	44-39	09-13
10.50-44	04-09	32-28	23x32	37x17	11x22
13.41-37	18-23	33-29	12-18	38-32	07-12
16.43-38	01-07	32-27	20-24	29x20	15x24
19.34-30	23-28	38-32	06-11	32x23	18x29
22.27x18	12x23	37-32	13-18	39-33	29x27

23-13-18

3

Johan Evens - Stijn Kindt 1-1

01.32-28	19-23	28x19	14x23	37-32	10-14	41-37	14-19	34-29	23x34	39x30	05-10
07.44-39	10-14	50-44	17-21	31-26	20-25	26x17	25x34	39x30	12x21	44-39	21-26
13.32-28	18-22	28x17	11x22	47-41	07-12	37-31	26x37	41x32	12-18	46-41	08-12
19.41-37	02-08	49-44	16-21	30-25	21-27	32x21	22-28	33x22	18x16	39-33	13-18
25.44-39	09-13	37-32	16-21	40-34	06-11	34-30	11-16	30-24	19x30	25x34	13-19
31.42-37	08-13	34-29	04-09	35-30	01-07	30-24	19x30	29-23	18x29	33x35	12-18
37.39-33	14-19	43-39	09-14	45-40	14-20	40-34	20-25	48-43	15-20	34-30	25x34
43.39x30	20-24	43-39	03-09	36-31	07-11	33-28	18-23	31-27	09-14	27-22	21-26
49.38-33	11-17	22x11	16x07	39-34	13-18	37-31	26x37	32x41	23x32	34-29	

Michel Trouet - Keita Desmet 1-1

01.32-28	17-22	28x17	11x22	37-32	06-11	32-27	12-17	31-26	22x31	26x37	16-21
07.37-32	21-26	41-37	19-23	34-29	23x34	39x30	14-19	44-39	07-12	50-44	10-14
13.32-28	18-23	37-32	20-24	42-37	13-18	47-42	01-06	40-34	09-13	30-25	04-09
19.44-40	02-07	34-30	17-22	28x17	11x22	32-27	22x31	36x27	12-17	46-41	17-22
25.41-36	22x31	36x27	08-12	37-32	12-17	33-28	17-22	28x17	07-11	27-22	18x27

31.32x21	11x22	25-20	14x34	40x27	26x17	39-33	13-18	33-28	09-13	45-40	03-09
37.40-34	15-20	49-44	20-25	43-39	05-10	48-43	18-22	27x18	13x33	38x20	25x14
43.34-29	14-20	43-38	17-22	35-30	10-15	30-25	20-24	29x20	15x24	39-33	19-23
49.44-40	06-11	38-32	11-16	42-37	22-27	32x21	16x27	40-34	09-14	34-29	23x34
55.33-28	14-19	37-31	27x36	28-22	36-41	22-17	41-47	17-12	34-40	12-08	40-45
61.08-03	45-50	03-26	50-45	26-37	24-30	37x05					

Jos Vandebergh - Noel Michel 2-0

01.34-29	17-21	31-26	19-23	26x17	23x34	40x29	12x21	45-40	20-25	40-34	14-20
07.32-28	20-24	29x20	25x14	37-32	21-26	41-37	07-12	44-40	01-07	50-45	18-22
13.28x17	12x21	34-29	21-27	32x21	26x17	37-32	15-20	46-41	10-15	41-37	05-10
19.49-44	20-25	40-34	14-20	44-40	20-24	29x20	25x14	35-30	07-12	40-35	16-21
25.32-28	21-26	37-32	11-16	34-29	17-21	42-37	21-27	32x21	26x17	47-42	12-18
31.28-23	17-21	23x12	8x17	38-32	21-26	43-38	13-19	30-24	19x30	35x24	03-08
37.45-40	09-13	40-34	13-19	24x13	08x19	32-28	04-09	29-24	19x30	34x25	14-19
43.38-32	17-22	28x17	16-21	17-11	06x17	37-31	26x28	33x11	10-14	11-06	21-26
49.06-01	19-24	01-18									

Kenny Le Roy - Johan Coorevits 1-1

01.34-29	17-22	40-34	11-17	45-40	06-11	50-45	01-06	31-26	16-21	32-28	19-23
07.28x19	14x23	35-30	20-25	40-35	11-16	33-28	22x24	30x28	10-14	37-31	05-10
13.41-37	07-11	39-33	18-23	28x19	13x24	44-39	09-13	37-32	12-18	31-27	04-09
19.34-30	25x34	39x19	13x24	47-41	08-13	41-37	14-20	43-39	10-14	49-44	14-19
25.48-43	09-14	33-29	24x33	39x28	17-22	28x17	11x31	36x27	02-07	26x17	07-11
31.17-12	18x 7	32-28	20-24	43-39	14-20	45-40	20-25	40-34	07-12	38-33	03-08
37.42-38	12-18	27-22	18x27	28-23	19x28	33x31	08-12	38-33	11-17	31-27	12-18
43.33-28	17-21	37-32	06-11	44-40	11-17	46-41	15-20	28-23	18x29	34x23	13-19
49.23x14	20x09	41-37	09-13	39-33	13-18	33-28	18-23	28x30	25x45	27-22	17x28
55.32x23											

Stand

Leruth P.	6	Evens J.	3
Le Roy K.	5	Jennes L.	3
Libbrecht A.	5	Vandebergh J.	2
Coorevits J.	4	Deneef B.	1
Copers M.	4	Kindt S.	1
Desmet K.	4	Devriendt Y.	0
Trouet M.	4	Michel N.	0

Ronde 4 07/03/2011

Youlan Devriendt - Johan Coorevits 0-2

01.32-28	18-23	33-29	23x32	37x28	16-21	31-26	20-24	29x20	15x24	39-33	11-16
07.44-39	07-11	50-44	12-18	41-37	01-07	37-32	07-12	46-41	14-20	41-37	20-25
13.37-31	10-15	31-27	17-22	28x17	11x31	26x37	05-10	32-28	10-14	37-32	02-07
19.34-29	21-26	29x20	15x24	40-34	04-10	44-40	10-15	49-44	14-20	28-23	19x37
25.42x31	26x37										

Keita Desmet - Jos Vandebergh 2-0

01.32-28	18-22	37-32	12-18	31-26	07-12	36-31	01-07	41-36	18-23	34-29	23x34
07.40x29	12-18	39-34	07-12	45-40	02-07	44-39	20-25	49-44	14-20	29-23	18x29
13.34x14	10x19	31-27	22x31	26x37	17-21	36-31	05-10	46-41	10-14	41-36	12-18
19.28-22	18x27	31x22	04-10	47-41	21-26	50-45	07-12	36-31	11-17	22x11	6x17
25.31-27	17-21	33-28	12-18	39-33	20-24	41-36	18-23	44-39	15-20	39-34	10-15

31.34-29	23x34	40x29	08-12	27-22	03-08	37-31	26x37	32x41	25-30	43-39	20-25
37.29x20	15x24	45-40	12-17	22x11	16x07	40-34	14-20	36-31	07-12	31-26	13-18
43.26x17	12x21	41-36	09-13	36-31	21-26	38-32	26x37	42x31	18-23	31-27	08-12
49.48-42	23-29	34x14	20x09	28-22	24-29	33x24	30x19	22-17	12x21	27x16	25-30
55.35x24	19x30	16-11									

Noel Michel - Kenny Le Roy 0-2

01.34-30	17-22	30-25	11-17	40-34	06-11
04.34-30	01-06	30-24	20x29	33x24	19x30
07.25x34	14-19	31-26	22-27	32x21	16x27
10.38-32	27x38	42x33	10-14	34-30	19-23
13.30-25	23-28	33x22	18x27	37-32	27x38
16.43x32	12-18	41-37	07-12	45-40	18-23
19.39-34	15-20	50-45	20-24	34-30	14-19
22.37-31	05-10	32-27	12-18	27-21	10-14
25.21x12	08x17	25-20	14x34	40x20	09-14
28.20x09	03x14	46-41	04-09	35-30	14-20
31.30-25	20-24	45-40	17-22	31-27	22x31
34.26x37	23-28	48-43	11-17	37-31	06-11
37.41-37	17-21	43-38	18-22	40-35	21-27
40.31-26	19-23	44-39	11-17	39-34	13-19
43.49-43	28-32	37x28	22x42	47x38	09-14
46.34-30	17-22	38-33	02-08	33-29	23x34
49.30x39	19-23	39-34	22-28	43-38	08-12
52.38-33	28x30	25x34	12-17	34-30	24-29

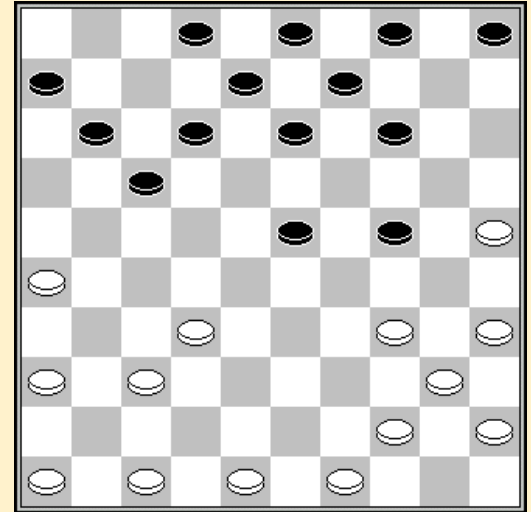

21. 34-29! 24x33 22. 25-20 14x25
23. 35-30 25x34 24. 40x16

Stijn Kindt - Michel Trouet 2-0

01.32-28	19-23	28x19	14x23	33-28	23x32	37x28	10-14	41-37	14-19	37-32	05-10
07.46-41	10-14	41-37	17-22	28x17	12x21	34-30	07-12	30-25	21-26	39-33	11-17
13.40-34	01-07	34-29	20-24	29x20	15x24	33-29	24x33	38x29	18-23	29x18	12x23
19.35-30	14-20	25x14	09x20	44-39	17-21	30-25	20-24	39-33	07-12	33-28	12-18
25.31-27	02-07	43-38	07-11	37-31	26x37	42x31	04-09	47-42	09-14	45-40	08-12
31.40-35	21-26	49-43	26x37	42x31	11-17	31-26	03-08	36-31	24-29	50-45	14-20
37.25x14	19x10	28x19	13x24	43-39	10-14	39-34	29x40	35x44	18-23	38-33	12-18
43.33-28	14-19	44-39	24-30	45-40	23-29	40-35	17-22	35x 2	22x44	02-07	44-49
49. 7x45	49-35	45-29	35-02	32-28	02-08	28-23	08-17	23-19	16-21	27x16	17-22
55.19-14	22x36	14-10	36-47	29-15							

Bert Deneef - Johan Evens 2-0

01.33-28	18-23	39-33	13-18	44-39	09-13
04.31-27	04-09	37-31	17-22	28x17	12x21
07.50-44	07-12	41-37	01-07	33-28	20-24
10.34-30	15-20	39-33	10-15	44-39	20-25
13.27-22	25x34	40x20	15x24	22-17	11x22
16.28x26	07-11	46-41	05-10	49-44	10-15
19.32-27	02-07	37-32	14-20	41-37	09-14
22.33-28	03-09	44-40	24-30	35x24	20x29
25.39-34	14-20	27-21	16x27	32x21	23x41
28.34x03	41-46	03x25	46-05	47-41	05x46
31.42-37	46x16	31-27	16x32	38x27	11-16
34.43-38	07-11	25-43	11-17	38-32	15-20
37.43-49	20-24	40-34	24-29	34x23	18x29
40.49-38					

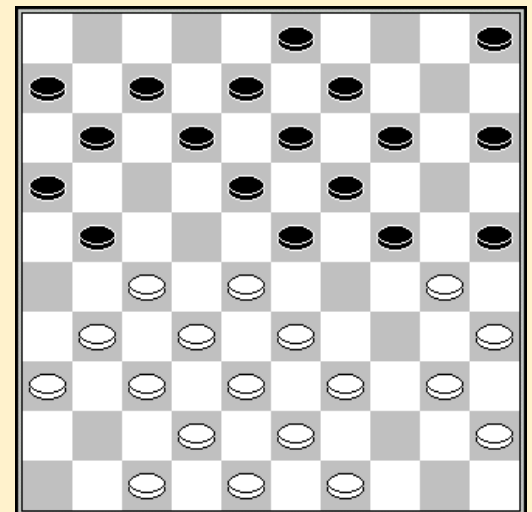

12. 20-25 ?

Philippe Leruth - Alex Libbrecht 0-2

01.32-28 19-23 28x19 14x23 37-32 10-14 41-37 05-10 33-28 13-19 39-33 08-13
 07.34-30 02-08 30-25 16-21 31-27 21-26 44-39 17-22 28x17 11x31 36x27 07-11
 13.46-41 11-17 33-28 01-07 41-36 07-11 39-33 11-16 49-44 17-21 37-31 26x37
 19.42x31 23-29 33x24 20x29 47-42 21-26 44-39 26x37 42x31 29-33 38x29 19-23
 25.28x19 13x44 50x39 09-13 43-38 04-09 39-33 14-19 40-34 19-23 34-30 10-14
 31.33-28 23-29 28-23 29-34 30x39 18x29 45-40 06-11 32-28 15-20 39-34 16-21
 37.27x18 13x42 48x37 29-33 37-32 09-13 31-27 13-19 34-29 33x24 32-28 24-29
 43.35-30 20-24 40-35 08-12 27-21 12-18 28-23 19x28 30x10 29-33 10-04 18-23
 49.04-15 33-39 15-33 39-43 33x06 43-48 06-01 23-28

Maarten Copers - Luc Jennes 0-2

01.32-28 19-23 28x19 14x23 37-32 10-14 41-37 14-19 33-28 17-22 28x17 12x21
 07.39-33 05-10 34-30 20-24 31-26 07-12 26x17 12x21 36-31 21-26 31-27 10-14
 13.44-39 01-07 30-25 07-12 50-44 11-17 46-41 17-21 40-34 02-07 33-28 07-11
 19.34-30 14-20 25x14 09x20 27-22 18x27 38-33 27x29 30-25 23x32 25x34 13-19
 25.37x28 26-31 41-37 21-26 39-33 31-36 44-39 08-13 34-30 12-18 37-32 16-21
 31.45-40 21-27 32x21 26x17 49-44 15-20 42-37 20-25 40-34 17-21 37-32 11-17
 37.48-42 03-08 42-37 08-12 44-40 21-27 32x21 17x26 37-32 24-29 34x14 25x45
 43.32-27 13-19

Stand

Le Roy K.	7	Trouet M.	4
Libbrecht A.	7	Deneef B.	3
Coorevits J.	6	Evens J.	3
Desmet K.	6	Kindt S.	3
Leruth P.	6	Vandebergh J.	2
Jennes L.	5	Devriendt Y.	0
Copers M.	4	Michel N.	0

Ronde 5 08/03/2011

Luc Jennes - Youlan Devriendt 2-0

01.32-28 18-23 34-30 23x32 37x28 19-24
 04.30x19 14x32 38x27 10-14 41-37 20-25
 07.46-41 14-20 40-34 12-18 44-40 07-12
 10.43-38 01-07 49-43 17-21 50-44 21x32
 13.37x28 11-17 41-37 07-11 37-32 02-07
 16.42-37 18-22 47-42 04-10 34-29 13-19
 19.40-34 19-24 44-40 09-14 31-26 12-18
 22.37-31 07-12 34-30 25x23 28x30 20-24
 25.30x19 14x23 33-29 23x34 39x30 10-14
 28.32-27 14-19 30-24 19x30 35x24 08-13
 31.38-33 05-10 43-38 03-09 24-19 13x24
 34.33-28 22x33 38x20

32. 03-08 ?

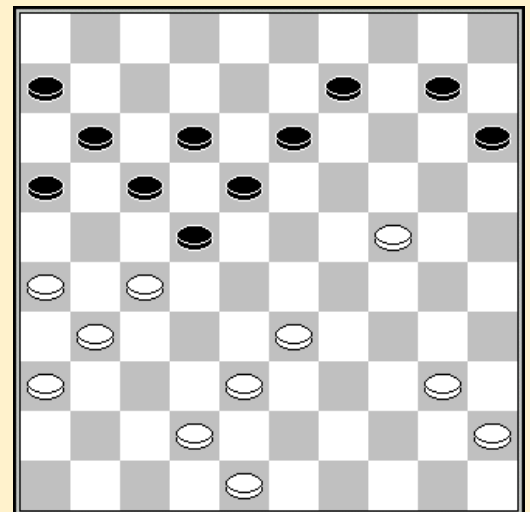

Alex Libbrecht - Maarten Copers 2-0

01.32-28 19-23 28x19 14x23 37-32 17-21 31-26 10-14 26x17 12x21 34-30 07-12
 07.41-37 01-07 30-25 14-19 25x14 09x20 40-34 05-10 35-30 20-25 46-41 21-27
 13.32x21 16x27 33-29 11-17 45-40 10-14 40-35 04-09 37-31 17-22 41-37 06-11
 19.30-24 19x30 35x24 23-28 38-32 27x38 43x23 11-17 31-27 22x31 37x26 17-22
 25.26-21 14-20 36-31 22-28 23x32 18-23 29x18 20x40 44x35 13x22 21-16 15-20

31.39-33	09-13	31-26	12-17	42-38	20-24	48-42	13-19	33-29	24x33	38x29	19-24
37.29x20	25x14	42-38	08-13	38-33	13-19	32-27	22x31	26x37	19-24	49-43	17-22
43.37-32	14-19	43-39	07-11	16x07	02x11	50-44	11-17	33-28	22x33	39x28	03-08
49.32-27	08-13	27-22	17-21	47-42	13-18	22x13	19x08	28-22	08-13	44-39	13-19
55.22-18											

Johan Evens - Philippe Leruth 0-2

01.32-28	19-23	28x19	14x23	37-32	10-14	41-37	14-19	33-28	17-22	28x17	12x21
07.31-26	21-27	32x21	16x27	38-32	27x38	43x32	05-10	42-38	10-14	47-42	07-12
13.49-43	12-17	39-33	08-12	46-41	02-08	44-39	20-24	50-44	23-28	32x23	19x28
19.33x22	17x28	26-21	14-19	34-30	19-23	30x19	23x14	40-34	11-17	21-16	01-07
25.36-31	14-19	38-33	06-11								

Michel Trouet - Bert Deneef 1-1

01.32-28	19-23	28x19	14x23	37-32	10-14	41-37	05-10	34-29	23x34	39x30	14-19
07.44-39	10-14	50-44	18-23	46-41	12-18	32-28	23x32	37x28	07-12	41-37	01-07
13.38-32	18-23	42-38	20-24	40-34	13-18	47-42	09-13	30-25	04-09	34-29	23x34
19.39x30	18-23	31-27	17-21	44-39	12-18	49-44	07-12	44-40	11-17	27-22	18x27
25.25-20	14x34	40x07	02x11	28-23	19x28	33x31	21-26	39-33	17-21	32-28	13-18
31.37-32	26x37	42x31	08-13	45-40	21-26	40-34	26x37	32x41	18-22	28x17	11x22
37.48-42	16-21	34-29	15-20	29-23	22-27	33-28	03-08	41-37	21-26	37-32	08-12
43.32x21	26x17	23-19	24-29	19x08	12x03	43-39	20-24	36-31	09-14	31-27	14-20
49.39-34	29x40	35x44	24-29	42-37	20-24	37-32	03-08	44-40	08-13	38-33	29x38
55.32x43	24-29	43-38									

Jos Vandebergh - Stijn Kindt 0-2

01.32-28	19-23	28x19	14x23	33-29	10-14	39-33	14-19	44-39	05-10	50-44	10-14
07.37-32	17-21	41-37	21-26	47-41	11-17	32-28	23x32	37x28	26x37	41x32	16-21
13.36-31	21-26	29-24	26x37	32x41	20x29	33x24	19x30	34x25	17-22	28x17	12x21
19.39-33	18-22	41-37	13-18	44-39	06-11	49-44	01-06	46-41	21-26	41-36	11-16
25.33-28	22x33	39x28	07-11	44-39	18-22	28x17	11x22	39-33	08-13	38-32	16-21
31.32-28	13-18	28x17	21x12	40-34	06-11	33-28	11-17	45-40	09-13	43-38	02-07
37.34-30	15-20	40-34	13-19	38-33	18-23	37-32	20-24	34-29	23x34	30x39	12-18
43.32-27	07-11	27-21	18-23	21x12	23x32	42-37	32x41	36x47	19-23	48-42	04-09
49.42-38	09-13	38-32	14-19	33-28	26-31	39-34	31-37	32x41	23x32	47-42	24-30
55.35x24	19x39	42-37	32-38	37-31	39-44	31-27	11-17	12x21	44-50	41-37	38-43
61.21-16	43-49	37-32	49-44								

Kenny Le Roy - Keita Desmet 1-1

01.33-29	20-24	29x20	15x24	34-30	18-23	39-33	12-18	44-39	07-12	50-44	24-29
07.33x24	23-28	32x23	18x20	30-25	20-24	40-34	19-23	34-30	14-19	37-32	12-18
13.41-37	08-12	46-41	02-08	39-33	10-14	44-39	14-20	25x14	09x20	30-25	04-09
19.25x14	09x20	32-28	23x32	37x28	17-21	41-37	18-23	47-41	23x32	38x27	21x32
25.37x28	20-25	39-34	12-18	43-39	01-07	49-43	07-12	34-29	05-10	29x20	25x14
31.41-37	19-23	28x19	13x24	42-38	08-13	39-34	14-19	34-30	11-17	31-27	18-23
37.30-25	12-18	37-32	17-21	48-42	06-11	33-28	11-17	43-39	10-14		

Johan Coorevits - Noel Michel 1-1

01.34-29	20-25	40-34	14-20	45-40	20-24	29x20	25x14	35-30	17-21	30-25	21-26
07.34-29	11-17	29-24	19x30	25x34	17-21	32-27	21x32	37x28	26x37	41x32	18-22
13.28x17	12x21	46-41	14-19	41-37	10-14	36-31	05-10	50-45	08-12	31-26	02-08
19.26x17	12x21	32-28	21-26	38-32	07-11	43-38	11-17	49-43	17-21	37-31	26x37
25.42x31	01-07	47-42	21-26	34-29	26x37	42x31	19-24	29x20	15x24	40-34	14-19
31.48-42	10-14	34-29	07-12	29x20	14x25	45-40	04-10	42-37	19-23	28x19	13x24
37.32-28	09-13	38-32	25-30	40-34	30-35	34-30	10-15	30x19	13x24	39-34	12-18

43.34-30	18-23	30x19	23x14	43-39	06-11	31-27	14-19	28-23	19x28	32x23	08-13
49.33-28	11-17	39-33	15-20	37-31	20-24	31-26	03-09	26-21	17x26	28-22	24-30
55.33-29	16-21	27x16	26-31	23-18	31-37	18-12	37-41	12-07	41-46	07-01	46-10
61.01-06	10-04	16-11									

Stand

Libbrecht A.	9	Trouet M.	5
Le Roy K.	8	Copers M.	4
Leruth P.	8	Deneef B.	4
Coorevits J.	7	Evens J.	3
Desmet K.	7	Vandebergh J.	2
Jennes L.	7	Michel N.	1
Kindt S.	5	Devriendt Y.	0

Ronde 6 08/03/2011

Youlan Devriendt - Noel Michel

1-1

01.32-28	19-23	28x19	14x23	37-32	13-19	41-37	08-13	33-28	10-14	39-33	02-08
07.44-39	04-10	50-44	17-22	28x17	11x22	33-28	22x33	39x28	06-11	44-39	01-06
13.39-33	18-22	28x17	12x21	31-26	07-12	26x17	12x21	46-41	23-29	34x23	19x39
19.43x34	14-19	49-43	10-14	38-33	08-12	43-39	12-17	32-27	21x32	37x28	17-21
25.42-38	21-26	41-37	11-17	47-42	05-10	37-32	17-21	36-31	26x37	32x41	21-26
31.41-37	03-08	37-31	26x37	42x31	08-12	28-23	19x28	33x22	12-17	22x11	16x07
37.39-33	14-19	31-27	07-12	33-28	10-14	28-22	12-17	22x11	06x17	38-32	17-22
43.27x18	13x22	34-29	20-24	29x20	15x24	48-42	09-13	42-37	13-18	37-31	19-23
49.32-27	23-29	40-34	29x40	45x34	14-19	27-21	19-23	21-16	23-28	16-11	28-32
55.11-07	18-23	35-30	24x35	07-01	23-29	34x23	22-27	31x22			

Stijn Kindt - Kenny Le Roy

1-1

01.32-28	18-22	37-32	12-18	41-37	07-12
04.34-30	20-25	46-41	25x34	39x30	22-27
07.31x22	18x27	32x21	17x26	44-39	19-23
10.28x19	14x23	50-44	12-18	33-28	23x32
13.37x28	10-14	41-37	05-10	38-32	14-19
16.43-38	10-14	39-33	01-07	44-39	07-12
19.39-34	14-20	30-25	20-24	34-30	18-23
22.40-34	12-18	34-29	23x34	30x39	18-23
25.36-31	11-17	31-27	17-21	49-44	15-20
28.25x14	09x20	44-40	20-25	37-31	26x37
31.42x31	02-07	40-34	04-09	48-43	07-11
34.34-30	25x34	39x30	08-12	45-40	12-18
37.47-41	21-26	41-37	11-17	43-39	17-21
40.40-34	09-14	30-25	06-11	34-30	11-17
43.39-34	17-22	28x17	21x12	34-29	23x34
46.30x39	18-23	33-28	13-18	28-22	12-17
49.22x11	16x07	38-33	03-08	33-28	08-12
52.28-22	07-11	22x13	19x08	39-33	12-18
58.37-31	17-21	31-26	23-29	26x17	29-34
64.20-15	39-44	15-10	44-50	10-04	08-12
70.47-42	40-45	42-26			

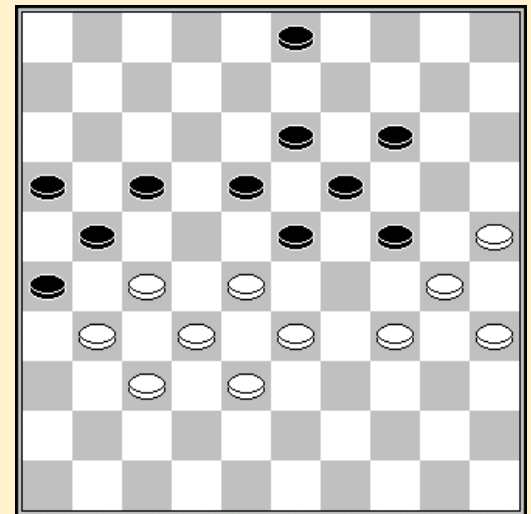

43. 03-09 ++

Keita Desmet - Johan Coorevits

0-2

01.32-28	19-23	28x19	14x23	34-29	23x34	40x29	17-21	37-32	10-14	32-28	05-10
07.44-40	18-23	28x19	14x34	40x29	10-14	31-26	14-19	26x17	12x21	41-37	19-24
13.50-44	07-12	46-41	13-18	37-32	21-26	41-37	11-17	44-40	01-07	40-34	07-11

19.34-30	09-13	30x19	13x24	45-40	17-21	40-34	03-09	34-30	09-13	30x19	13x24
25.39-34	04-09	43-39	21-27	32x21	26x17	48-43	17-22	37-32	22-27	32x21	16x27
31.42-37	09-13	34-30	11-17	30x19	13x24	39-34	08-13	38-32	27x38	43x32	13-19
37.32-28	02-07	47-41	17-21	49-43	06-11	43-39	20-25	29x20	15x24	37-32	11-17
43.41-37	21-27	32x21	17x26	28-22	18x27	34-29	12-18	29x20	25x14	33-29	26-31
49.37x26	27-32	35-30	32-37	29-24	19-23	30-25	23-29	24x33	37-42	26-21	18-22
55.33-29	42-47										

Bert Deneef - Jos Vandebergh 2-0

01.34-29	19-23	39-34	14-19	44-39	10-14	50-44	05-10	31-26	17-22	32-28	23x32
07.37x17	11x22	41-37	19-23	46-41	07-11	35-30	20-25	30-24	14-20	37-31	01-07
13.41-37	12-17	47-41	07-12	40-35	13-19	24x13	8x19	37-32	02-07	44-40	09-13
19.32-27	03-08	41-37	04-09	49-44	10-14	29-24	20x29	33x24	19x30	35x24	23-28
25.38-32	14-20	32x23	20x29	43-38	09-14	48-43	16-21	27x16	22-27	31x22	17x19
31.34x23	19x28	36-31	18-23	31-27	13-19	27-21	23-29	40-35	19-23	44-40	08-13
37.40-34	29x40	45x34	14-19	38-32	25-30	35x24	19x30	34x25	13-19	42-38	11-17
43.32-27	28-32	37x28	23x32	27-22	17x28	38x27	19-23	43-38	28-32	16-11	32x34
49.11x02	34-40	25-20									

Philippe Leruth - Michel Trouet 2-0

01.32-28	19-23	28x19	14x23	37-32	10-14	41-37	14-19	34-29	23x34	39x30	05-10
07.44-39	10-14	30-25	17-21	32-28	21-26	37-32	26x37	42x31	11-17	46-41	07-11
13.41-37	01-07	47-42	17-21	31-27	11-17	40-34	07-11	34-30	21-26	50-44	17-22
19.28x17	11x31	36x27	18-23	44-40	20-24	39-34	02-07	34-29	23x34	40x20	15x24
25.43-39	12-18	49-44	18-23	44-40	04-10	33-28	10-15	38-33	24-29	33x24	14-20
31.25x14	09x29	39-34	07-12	37-31	26x37	32x41	23x21	34x14	21-27	30-24	12-18
37.24-20	15x24	14-10	18-22	40-34	03-09	35-30	24x35	10-05	35-40	05-10	40x29
43.10-15	29-34	15-20									

Maarten Copers - Johan Evens 2-0

01.32-28	19-23	28x19	14x23	37-32	10-14	41-37	05-10	33-28	17-21	28x19	14x23
07.39-33	09-14	44-39	04-09	31-27	11-17	50-44	06-11	46-41	01-06	34-30	20-25
13.33-28	25x34	28x19	14x23	39x30	13-19	44-39	08-13	30-25	02-08	40-34	10-14
19.34-30	14-20	25x14	09x20	30-25	21-26	25x14	19x10	27-21	16x27	32x21	17-22
25.21-16	11-17	39-33	13-19	45-40	08-13	40-34	06-11	34-30	10-14	43-39	03-09
31.30-25	23-28	49-44	19-24	36-31	14-19	41-36	09-14	44-40	18-23	38-32	14-20
37.25x14	19x10	32-27	12-18	27-21	07-12	16x07	12x01	21x12	18x07	31-27	22x31
43.36x27	01-06	33x22	10-14	37-31	26x37	42x31	14-20	22-17	24-30	35x24	20x29
49.27-22	15-20	31-27	20-24	27-21	23-28	22x33	29x38	48-42	07-11	42x33	11x22
55.40-34	13-19	34-29	24-30	21-16	22-27						

Luc Jennes - Alex Libbrecht 0-2

01.32-28	19-23	28x19	14x23	37-32	10-14	34-30	14-19	30-25	17-21	25x14	09x20
07.41-37	05-10	31-27	10-14	33-28	21-26	39-33	11-17	35-30	04-09	30-24	19x30
13.28x10	15x 4	40-35	20-24	33-28	18-23	28x19	17-22	27x18	12x14	43-39	04-10
19.45-40	14-20	38-33	10-15	33-29	24x33	35x24	20x29	39x28	13-19	42-38	08-13
25.47-42	02-08	49-43	16-21	36-31	06-11	31-27	11-16	43-39	13-18	39-33	08-13
31.33x24	19x30	40-35	30-34	50-45	03-08	38-33	07-11	37-31	26x37	42x31	21-26
37.48-43	26x37	32x41	11-17	41-37	01-07	37-32	15-20	46-41	13-19	41-37	08-13
43.37-31	07-11	31-26	20-24	44-39	24-29	33x24	19x30	35x24			

Stand

Libbrecht A.	11	Deneef B.	6
Leruth P.	10	Kindt S.	6
Coorevits J.	9	Trouet M.	5
Le Roy K.	9	Evens J.	3
Desmet K.	7	Michel N.	2
Jennes L.	7	Vandebergh J.	2
Copers M.	6	Devriendt Y.	1

Ronde 7 09/03/2011

Alex Libbrecht - Youlan Devriendt 2-0

01.32-28	18-23	34-29	23x34	39x30	19-24	30x19	14x32	37x28	12-18	44-39	07-12
07.41-37	01-07	46-41	10-14	37-32	14-19	41-37	17-22	28x17	11x22	50-44	05-10
13.32-27	10-14	40-34	07-11	37-32	04-10	34-30	11-17	30-25	17-21	31-26	22x31
19.26x37	20-24	44-40	18-23	47-41	12-18	36-31	08-12	31-27	02-07	33-28	15-20
25.40-34	23-29	34x23	18x29	39-34	29x40	45x34	24-29	34x23	13-18	35-30	18x29
31.30-24	19x30	25x23	20-25	27-22	14-20	22-17	21-26	17x08	03x12	49-44	07-11
37.32-27	20-24	37-32	24-30	41-37	30-35	23-18	12x23	28x19	25-30	38-33	

Johan Evens - Luc Jennes 1-1

01.32-28	19-23	28x19	14x23	37-32	10-14	41-37	14-19	33-28	17-21	31-27	05-10
07.39-33	10-14	44-39	21-26	34-30	20-24	50-44	11-17	30-25	17-22	28x17	12x21
13.33-28	07-11	39-33	01-07	44-39	07-12	40-34	14-20	25x14	09x20	34-30	20-25
19.37-31	26x37	42x31	25x34	39x30	21-26	47-42	26x37	42x31	15-20	49-44	04-09
25.44-40	23-29	30-25	18-23	25x14	09x20	43-39	20-25	46-41	24-30	35x24	29x20
31.41-37	12-17	39-34	20-24	34-29	23x34	40x20	25x14	48-42	03-09	31-26	17-21
37.26x17	11x31	36x27	02-07	33-29	16-21	27x16	07-11	16x07	08-12	7x18	13x24
43.32-27	24-30	27-22	09-13	22-17	13-18	37-32	19-23	32-27	30-34	38-33	23-29
49.33x24	34-39	27-22	18x27								

Michel Trouet - Maarten Copers 1-1

01.32-28	19-23	28x19	14x23	37-32	17-21	41-37	21-26	33-28	09-14	28x19	14x23
07.39-33	10-14	33-28	14-19	31-27	05-10	44-39	04-09	39-33	10-14	34-30	20-24
13.37-31	26x37	42x31	12-17	47-42	07-12	46-41	01-07	41-37	17-22	28x17	11x22
19.31-26	22x31	36x27	24-29	33x24	23-28	32x23	18x20	30-25	06-11	37-32	11-17
25.27-21	16x27	32x21	20-24	50-44	17-22	44-39	12-18	42-37	08-12	38-32	19-23
31.21-16	13-19	39-34	23-28	32x23	19x28	34-30	14-19	43-38	07-11	16x07	02x11
37.38-32	18-23	40-34	15-20	25x14	09x20	30-25	11-16	25x14	19x10	37-31	28x37
43.31x42	12-17	34-30	24-29	45-40	16-21	30-25	10-14	49-43	21-27	40-34	29x40
49.35x44	23-28	44-40	28-32	43-38	32x43	48x39	27-32	40-34	14-19	25-20	03-09
55.42-38	32x43	39x48	22-28	34-30	28-33	48-43	17-22	26-21	22-27	21x32	33-38
61.20-15	38x49	15-10	49x27	10-04							

Jos Vandebergh - Philippe Leruth 0-2

01.32-28	19-23	28x19	14x23	37-32	10-14	41-37	14-19	46-41	05-10	33-29	10-14
07.39-33	17-22	44-39	19-24	50-44	14-19	31-26	22-27	32x21	16x27	37-31	12-17
13.31x22	17x28	33x22	18x27	29x18	13x22	34-29	24x33	39x17	11x22	38-33	09-13
19.44-39	08-12	41-37	06-11	37-31	12-18	42-37	04-09	40-34	02-08	45-40	18-23
25.49-44	07-12	47-42	12-18	35-30	20-24	30-25	24-30	40-35	23-28	35x24	19x30
31.25-20	15x24	34x25	18-23	42-38	23-29	25-20	24x15	33x24	09-14	37-32	28x37
37.31x42	14-19	44-40	19x30	40-35	03-09	35x24	09-14	39-34	22-28	43-39	14-20
43.34-29	11-17	42-37	17-22	48-43	01-07	38-33	08-12	43-38	12-17	37-31	13-18
49.38-32	28x37	31x42	18-23	29x18	20x47	18-13	47-24	13-09	24-13		

Kenny Le Roy - Bert Deneef 2-0
 01.32-28 19-23 28x19 14x23 37-32 10-14 41-37 14-19 46-41 05-10 34-29 23x34
 07.39x30 10-14 30-25 18-23 44-39 12-18 50-44 07-12 32-28 23x32 37x28 17-21
 13.41-37 01-07 40-34 18-23 37-32 12-18 31-26 18-22 26x17 22-27 32x21 11x22
 19.28x17 16x27 42-37 07-11 36-31 11x22 33-29 27x36 29x27 20-24 48-42 08-12
 25.34-29 24x33 39x28 13-18 38-32 09-13 44-39 04-09 35-30 15-20 45-40 02-08
 31.40-35 20-24 43-38 18-23 37-31 06-11 31-26 11-16 49-43 13-18 27-21 16x27
 37.32x21 23x32 38x27 24-29 21-16 12-17 26-21 17x26 16-11

Johan Coorevits - Stijn Kindt 1-1
 01.34-29 19-23 40-34 14-19 45-40 10-14 50-45 17-21 29-24 20x29 33x24 19x30
 07.34x25 14-19 35-30 05-10 30-24 19x30 25x34 13-19 38-33 10-14 42-38 08-13
 13.34-30 21-26 32-28 23x32 37x28 26x37 41x32 02-08 40-34 15-20 30-25 16-21
 19.44-40 04-10 36-31 10-15 47-42 21-26 49-44 26x37 32x41 18-22 28x17 11x22
 25.34-29 06-11 29-24 20x29 33x24 19x30 25x34 13-19 41-37 12-18 39-33 11-16
 31.46-41 07-11 40-35 16-21 44-39 21-26 45-40 11-16 34-30 19-23 40-34 08-13
 37.30-25 16-21 41-36 21-27 37-31 26x37 42x31 23-28 34-29 14-20 25x14 09x20
 43.29-24 20x29 33x24 03-09 39-34 09-14

Noel Michel - Keita Desmet 0-2
 01.34-30 17-22 31-26 22-27 32x21 16x27 30-25 19-23 33-29 23x34 39x30 20-24
 07.30x19 14x23 37-32 11-16 32x21 16x27 38-32 27x38 43x32 10-14 41-37 14-19
 13.35-30 05-10 40-34 10-14 34-29 23x34 30x39 06-11 44-40 11-17 37-31 18-23
 19.42-38 12-18 49-43 07-12 39-33 02-07 47-42 07-11 40-35 15-20 45-40 20-24
 25.33-28 01-07 31-27 24-29 40-34 29x40 35x44 23-29 27-22 18x27 32x21 11-16
 31.42-37 16x27 37-31 07-11 31x22 04-10 36-31 19-23 28x19 14x23 43-39 17x28
 37.39-33 28x39 44x24 13-18 50-44 12-17 44-40 17-22 31-27 22x31 26x37 23-28
 43.24-20 09-14 20x 9 3x14 46-41 11-17 40-35 10-15 48-43 15-20 43-39 18-22
 49.38-33 20-24 37-31 17-21 41-37 21-27 25-20 14x25 31-26 08-12 37-31 27x36
 55.26-21 36-41

Stand

Libbrecht A.	13	Kindt S.	7
Leruth P.	12	Deneef B.	6
Le Roy K.	11	Trouet M.	6
Coorevits J.	10	Evens J.	4
Desmet K.	9	Michel N.	2
Jennes L.	8	Vandebergh J.	2
Copers M.	7	Devriendt Y.	1

Ronde 8 10/03/2011

Youlan Devriendt - Keita Desmet 0-2
 01.33-28 18-22 32-27 22x33 39x28 12-18 28-22 17x28 27-21 16x27 31x33 07-12
 07.44-39 01-07 50-44 11-17 37-32 19-23 41-37 14-19 46-41 10-14 33-28 20-24
 13.34-30 07-11 40-34 17-22 28x17 11x22 32-27 22x31 36x27 02-07 41-36 14-20
 19.30-25 12-17 25x14 09x20 37-31 04-09 31-26 05-10 44-40 18-22 27x29 24x44
 25.43-39 44x33 38x29 19-24 49-43 24x33 43-38 09-14 38x29 13-19 42-38 19-24
 31.48-42 24x33 38x29 14-19 42-38 07-12 36-31 06-11 31-27 11-16 38-32 12-18
 37.47-42 19-24

Stijn Kindt - Noel Michel 2-0

01.32-28 19-23 28x19 14x23 33-28 23x32 37x28 17-22 28x17 12x21 39-33 13-19
 07.44-39 09-13 50-44 04-09 31-26 07-12 26x17 12x21 41-37 01-07 34-30 07-12
 13.30-25 19-23 25x14 10x19 35-30 05-10 30-25 10-14 33-29 23x34 40x29 02-07
 19.46-41 18-23 29x18 12x23 39-33 14-20 25x14 19x10 33-28 23x32 37x28 07-12
 25.38-33 12-18 44-40 10-14 40-34 14-19 34-29 21-26 41-37 11-17 43-39 17-22
 31.28x17 18-23 29x18 13x11 37-32 11-17 39-34 17-21 42-37 21-27 32x21 26x17
 37.36-31 09-13 37-32 08-12 45-40 12-18 47-41 03-08 40-35 15-20 31-27 17-21
 43.48-43 06-11 43-38 20-25 34-29 19-24 29x20 25x14 33-29 13-19 29-24 19x30
 49.35x24 08-13 38-33 21-26 33-28 11-17 41-37 16-21 27x16 18-22 16-11 17x06
 55.28x17 13-18 32-27 18-23 27-22

Maarten Copers - Jos Vandebergh 2-0

01.32-28 18-22 34-29 12-18 40-34 07-12
 04.45-40 01-07 28-23 19x28 29-24 20x29
 07.34x32 14-19 40-34 10-14 34-30 14-20
 10.30-25 19-24 25x14 09x20 44-40 24-30
 13.35x24 20x29 33x24 22-28 32x23 18x20
 16.37-32 12-18 41-37 07-12 32-28 04-09
 19.37-32 17-21 40-35 05-10 46-41 10-14
 22.41-37 21-26 38-33 11-17 42-38 17-21
 25.31-27 06-11 47-42 14-19 27-22 18x27
 28.28-23 19x28 33x31 12-18 31-27 11-17
 31.50-44 13-19 37-31 26x28 38-33 21x32
 34.33x04 17-22 04x38 20-24 38x20 15x24
 37.39-33

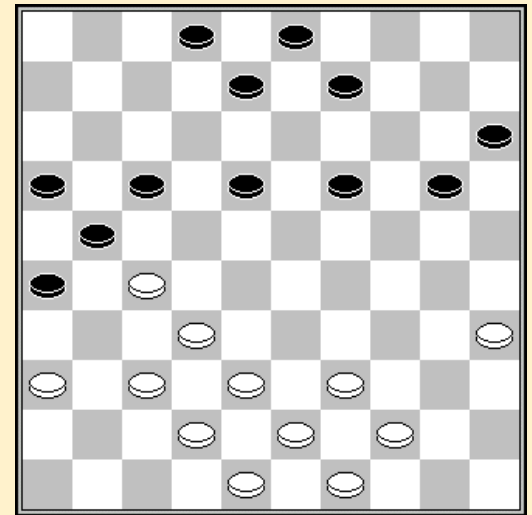

31. 13-18 ?

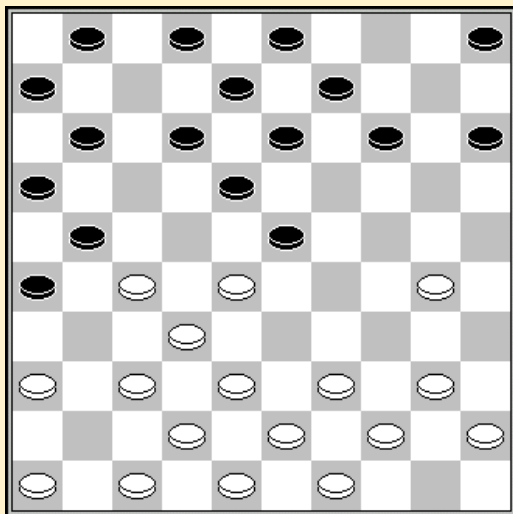

15. 05-10 ?

Luc Jennes - Michel Trouet 2-0

01.32-28 17-21 37-32 19-23 28x19 14x23
 04.41-37 10-14 34-30 14-19 30-25 21-26
 07.25x14 19x10 33-28 09-14 28x19 14x23
 10.39-33 10-14 44-39 04-09 50-44 11-17
 13.31-27 17-21 35-30 07-11 33-28 05-10
 16.28x19 13x35 37-31 26x28 38-33 21x32
 19.33x04 14-20 39-34 32-37 42x31 08-13
 22.04x07 01x12 34-29 02-08 40-34 10-14
 25.44-40 35x44 49x40 14-19 43-39 16-21
 28.29-24

Bert Deneef - Johan Coorevits 1-1

01.33-29 19-24 39-33 14-19 44-39 20-25 29x20 25x14 50-44 14-20 32-28 10-14
 07.37-32 17-21 31-26 05-10 26x17 11x22 28x17 12x21 41-37 07-12 46-41 01-07
 13.32-27 21x32 37x28 16-21 38-32 07-11 43-38 11-16 49-43 19-23 28x19 14x23
 19.41-37 10-14 34-29 23x34 40x29 14-19 33-28 19-24 39-33 21-26 36-31 12-17
 25.47-41 17-21 31-27 18-22 28x17 21x12 27-22 12-17 22x11 16x07 32-28 07-11
 31.43-39 13-18 41-36 18-22 28x17 11x22 37-31 26x37 42x31 02-07 38-32 09-13
 37.39-34 04-09 33-28 22x33 29x38 07-12 32-27 13-18 27-22 18x27 31x22 12-17
 43.22x11 06x17

Philippe Leruth - Kenny Le Roy 1-1
 01.32-28 18-22 37-32 12-18 32-27 07-12 41-37 01-07 37-32 19-23 28x19 14x23
 07.31-26 22x31 26x37 10-14 34-30 14-19 30-25 16-21 25x14 19x10 40-34 21-27
 13.32x21 17x26 37-32 10-14 46-41 05-10 41-37 14-19 34-30 10-14 30-25 11-17
 19.35-30 17-22 30-24 19x30 25x34 22-27 32x21 26x17 38-32 07-11 43-38 23-28
 25.32x23 18x40 45x34 12-18 49-43 14-19 37-32 08-12 42-37 02-08 47-42 09-14
 31.44-40 17-21 50-45 21-26 33-28 19-24 39-33 14-19 37-31 26x37 42x31 12-17
 37.31-27 08-12 36-31 03-08 40-35 15-20 31-26 17-22 28x17 11x31 26x37 20-25
 43.34-29 19-23 29x20 25x14 45-40 12-17 40-34 06-11 48-42 17-22 34-29 23x34
 49.33-28 22x33 38x40

Alex Libbrecht - Johan Evens 2-0
 01.32-28 19-23 28x19 14x23 37-32 10-14 34-30 14-19 30-25 17-21 25x14 19x10
 07.41-37 21-26 47-41 10-14 32-28 23x32 37x28 26x37 41x32 14-19 40-34 04-10
 13.34-30 18-22 28x17 11x22 32-28 07-11 28x17 11x22 30-24 19x30 35x24 01-07
 19.45-40 09-14 50-45 13-18 40-34 14-19 24x13 18x 9 33-28 22x33 39x28 09-13
 25.44-39 12-18 39-33 10-14 34-29 05-10 49-44 13-19 44-40 19-23 28x19 14x34
 31.40x29 07-12 43-39 10-14 46-41 06-11 41-37 11-17 37-32 03-09 42-37 09-13
 37.45-40 17-22 40-35 13-19 32-28 15-20 28x17 12x21 29-24 19x30 35x15 08-13
 43.33-28 13-19 38-33 02-08 48-43 08-13 33-29 21-26 39-33 16-21 43-39 18-22
 49.28x17 21x12 29-23 19x28 33x22 13-19

Stand

Libbrecht A.	15	Kindt S.	9
Leruth P.	13	Deneef B.	7
Le Roy K.	12	Trouet M.	6
Coorevits J.	11	Evens J.	4
Desmet K.	11	Michel N.	2
Jennes L.	10	Vandebergh J.	2
Copers M.	9	Devriendt Y.	1

Ronde 9 10/03/2011

Johan Evens - Youlan Devriendt 1-1
 01.32-28 18-23 38-32 12-18 42-38 07-12 47-42 01-07 34-30 18-22 31-27 22x31
 07.36x27 17-21 41-36 12-18 30-25 07-12 46-41 11-17 40-34 21-26 27-21 16x27
 13.32x21 23x32 37x28 19-23 28x19 14x23 25x14 10x19 21-16 06-11 16x07 02x11
 19.44-40 11-16 50-44 17-21 34-29 23x34 40x29 05-10 38-32 10-14 43-38 14-20
 25.29-24 20x29 33x24 19x30 35x24 18-22 24-20 15x24 32-28 22x33 38x20 12-17
 31.45-40 13-19 20-15 09-14 42-37 17-22 48-43 08-13 40-34 22-27 15-10 4x15
 37.37-32 27x38 43x32 13-18 49-43 18-23 41-37 21-27 32x21 16x27 34-29 23x34
 43.39x30 03-08 43-38 08-12 37-32 12-18 32x21 26x17 36-31 19-23 38-32 14-19
 49.32-27 23-29 31-26 29-33 30-24 19x30 27-21 33-39 21x23 39x50 23-18

Michel Trouet - Alex Libbrecht 1-1
 01.32-28 17-21 37-32 21-26 32-27 26x37 41x32 11-17 46-41 06-11 34-30 01-06
 07.41-37 17-21 27-22 18x27 28-23 19x28 33x31 20-24 30x19 14x23 39-33 10-14
 13.44-39 05-10 50-44 12-18 40-34 07-12 44-40 21-26 49-44 11-17 35-30 17-21
 19.30-25 12-17 34-29 23x34 40x29 14-19 29-24 19x30 25x34 10-14 32-28 14-19
 25.37-32 26x37 42x31 21-26 47-42 26x37 42x31 02-07 44-40 07-11 40-35 04-10
 31.34-30 10-14 45-40 14-20 40-34 18-23 48-42 17-21 31-27 21-26 42-37 20-24
 37.27-22 11-17 22x11 16x07 37-31 26x37 32x41 23x32 38x27 08-12 34-29 12-18
 43.29x20 15x24 41-37 03-08 37-32 18-23 43-38 07-12 36-31 12-17 31-26 08-12
 49.30-25 12-18 27-21 06-11 21x12 18x07 26-21 13-18 33-28 09-14 38-33 07-12

55.32-27	23x32	27x38	11-16	39-34	16x27	34-29	14-20	25x23	27-31	29x20	18x29
61.33x24	31-36	20-15	36-41	38-32	12-17	15-10	41-47	24-19	47-36	10-05	36-09
67.35-30	09-25	30-24	25-43	32-28	43-38						

Jos Vandebergh - Luc Jennes 0-2

01.32-28	19-23	28x19	14x23	37-32	10-14	41-37	14-19	33-29	17-22	46-41	11-17
07.39-33	06-11	44-39	19-24	50-44	23-28	32x23	22-27	31x22	17x19	38-32	01-06
13.43-38	16-21	49-43	21-26	34-30	20-25	29x20	25x14	32-28	11-17	37-32	17-21
19.41-37	21-27	32x21	26x17	37-31	18-23	38-32	15-20	42-38	20-24	47-42	05-10
25.42-37	06-11	30-25	10-15	48-42	11-16	31-27	17-21	40-34	21-26	36-31	12-18
31.34-29	23x34	39x30	07-12	43-39	02-07	45-40	07-11	39-34	11-17	44-39	17-22
37.28x17	12x21	33-28	18-23	39-33	24-29	33x24	14-20	25x14	09x29	30-25	04-09
43.34-30	29-33	38x18	13x33	30-24	19x30	25x34	09-14	35-30	14-19	40-35	08-13
49.34-29	33x24	42-38	24-29	30-25	19-23	27-22	21-27	32x21	26x28	35-30	13-19

Kenny Le Roy - Maarten Copers 2-0

01.34-29	19-23	40-34	23-28	32x23	20-24	29x20	18x40	45x34	15x24	37-32	12-18
07.41-37	07-12	46-41	17-21	31-26	01-07	26x17	12x21	44-40	07-12	50-45	21-26
13.32-28	11-17	49-44	17-21	34-29	10-15	29x20	15x24	40-34	05-10	34-29	10-15
19.29x20	15x24	39-34	21-27	43-39	18-22	28x17	12x21	37-32	13-18	41-37	08-13
25.37-31	26x28	33x31	18-23	38-33	13-19	31-26	09-13	26x17	13-18	48-43	03-08
31.36-31	08-13	31-27	04-09	42-37	02-07	37-31	07-11	47-41	11x22	33-29	24x33
37.39x17	23-28	17-12	18x07	44-39	19-23	41-36	07-12	27-21	16x27	31x33	23-28
43.33x22	06-11	43-38	12-18	39-33	18x27	34-29	14-19	33-28	11-17	29-24	19x30
49.35x24	13-18	24-20	18-22	38-33	09-13	20-14	13-18	14-10	27-31	36x27	22x31
55.10-04	18-23	04x36									

Johan Coorevits - Philippe Leruth 1-1

01.32-28	19-23	28x19	14x23	37-32	10-14	41-37	14-19	33-28	17-22	28x17	12x21
07.39-33	07-12	44-39	05-10	34-30	10-14	30-25	20-24	31-26	01-07	26x17	11x22
13.50-44	14-20	25x14	09x20	33-29	24x33	39x17	12x21	46-41	07-12	32-27	21x32
19.37x28	23x32	38x27	12-17	44-39	04-09	42-38	17-21	36-31	21x32	38x27	18-22
25.27x18	13x22	41-37	16-21	31-26	21-27	37-32	27x38	43x32	06-11	49-43	11-16
31.32-27	22x31	26x37	08-12	43-38	12-17	39-33	09-13	40-34	19-24	48-42	02-08
37.34-30	03-09	30x19	13x24	45-40	09-14	40-34	14-19	33-29	24x33	38x29	

Noel Michel - Bert Deneef 0-2

01.34-30	17-22	30-25	11-17	40-34	07-11	34-30	01-07	30-24	20x29	33x24	19x30
07.25x34	22-28	32x23	18x40	45x34	14-19	34-30	10-14	30-25	05-10	39-34	12-18
13.34-30	15-20	43-39	10-15	39-33	16-21	31-26	07-12	30-24	19x30	25x34	11-16
19.44-39	20-25	49-43	14-20	37-32	02-07	41-37	18-22	37-31	13-19	31-27	22x31
25.26x37	09-13	47-41	04-09	32-27	21x32	37x28	07-11	41-37	17-22	28x17	11x22
31.37-32	19-24	50-45	06-11	34-30	25x34	39x19	13x24	36-31	12-17	31-26	16-21
37.45-40	09-14	40-34	03-09	34-30	14-19	30-25	09-14	32-28	08-13	46-41	11-16
43.38-32	24-29	33x24	22x33	42-37	19x30	35x24	20x29	32-27	21x32	37x39	15-20
49.41-37	20-24	43-38	13-19	38-33	29x38	37-31	16-21	39-33	38x29		

Keita Desmet - Stijn Kindt 0-2

01.32-28	19-23	28x19	14x23	37-32	10-14	41-37	14-19	46-41	05-10	35-30	10-14
07.30-25	17-21	31-26	21-27	32x21	16x27	40-35	18-22	33-29	13-18	37-31	08-13
13.45-40	20-24	29x20	15x24	50-45	24-30	35x24	19x30	38-33	14-19	25-20	30-35
19.41-37	02-08	20-15	09-14	33-29	12-17	47-41	27-32	37x28	22x24		

Stand

Libbrecht A.	16	Copers M.	9
Leruth P.	14	Deneef B.	9
Le Roy K.	14	Trouet M.	7
Coorevits J.	12	Evens J.	5
Jennes L.	12	Michel N.	2
Desmet K.	11	Devriendt Y.	2
Kindt S.	11	Vandebergh J.	2

Ronde 10 11/03/2011

Youlan Devriendt - Stijn Kindt 0-2

01.32-28	19-23	28x19	14x23	37-32	10-14
04.41-37	14-19	46-41	05-10	32-28	23x32
07.37x28	10-14	41-37	17-21	37-32	21-26
10.34-30	26x37	32x41	16-21	30-25	21-26
13.41-37	11-17	40-34	07-11	37-32	26-31
16.36x27	17-22	28x17	11x31	45-40	06-11
19.50-45	11-17	42-37	31x42	48x37	17-21
22.37-31	01-06	32-27	21x32	38x27	02-07
25.47-41	18-22	27x18	13x22	43-38	12-18
28.38-32	08-12	33-28	22x33	39x28	12-17
31.44-39	18-23	39-33	20-24	41-37	23-29
34.34x23	24-30	35x13	09x36		

33. 41-37 ?

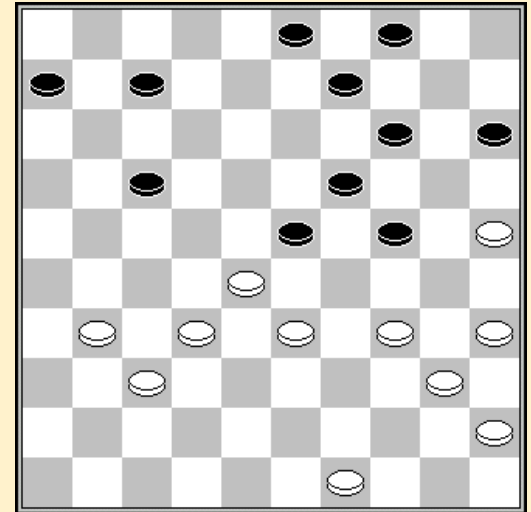

Bert Deneef - Keita Desmet 0-2

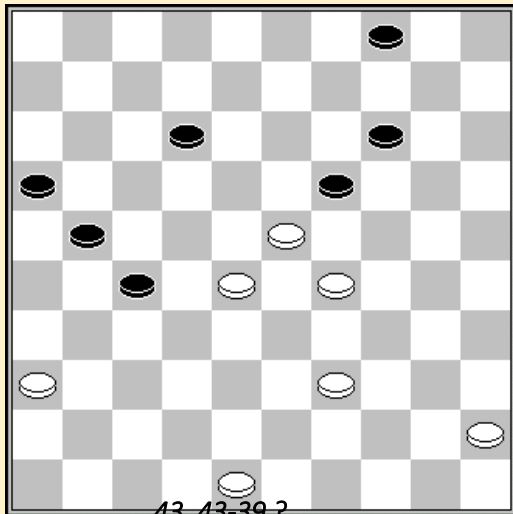

43. 43-39 ?

01.34-29	19-23	39-34	14-19	44-39	10-14
04.50-44	05-10	31-26	20-25	37-31	15-20
07.35-30	10-15	40-35	20-24	29x20	15x24
10.44-40	17-21	26x17	12x21	49-44	14-20
13.33-29	24x33	38x29	20-24	29x20	25x14
16.31-27	21-26	42-38	08-12	41-37	11-17
19.47-42	17-22	39-33	22x31	36x27	07-11
22.44-39	12-17	27-21	16x27	32x12	18x07
25.30-24	19x30	35x24	23-28	33x22	13-19
28.24x13	09x27	46-41	11-17	41-36	06-11
31.39-33	07-12	33-28	03-09	34-29	09-13
34.40-34	17-21	29-23	02-07	34-29	11-16
37.37-31	26x37	42x22	12-18	23x12	07x27
40.29-23	01-07	38-33	07-12	33-29	13-19
43.43-39	14-20	23x25	27-31	36x27	21x43
				46.48x39	16-21

Maarten Copers - Johan Coorevits 1-1

01.32-28	19-23	28x19	14x23	37-32	10-14	34-30	14-19	30-25	17-21	25x14	19x10
07.31-26	10-14	26x17	12x21	40-34	07-12	34-30	14-19	41-37	15-20	36-31	09-14
13.31-27	20-24	46-41	24-29	33x24	23-28	32x23	18x20	37-32	12-18	41-37	01-07
19.30-25	07-12	39-33	18-23	44-39	12-18	47-41	05-10	45-40	10-15	40-34	04-09
25.34-30	08-12	41-36	20-24	33-28	21-26	39-33	11-17	43-39	17-21	39-34	24-29
31.33x24	14-20	25x14	9x40	35x44	15-20	44-40	20-24	40-35	12-17	37-31	26x37
37.42x31	03-09	27-22	18x27	31x11	6x17	36-31	24-29	48-42	02-08	42-37	21-26

43.30-25 16-21 35-30 09-14 31-27 13-18 27x16 18-22 30-24 22x31 24x02 31-36
 49.49-43 36-41

Philippe Leruth - Noel Michel 2-0

01.32-28 19-23 28x19 14x23 37-32 10-14
 04.41-37 14-19 33-28 17-22 28x17 12x21
 07.39-33 21-26 31-27 11-17 33-28 20-24
 10.27-21 16x27 32x12 23x41 12x14 09x20
 13.46x37 05-10 34-30 06-11 30x19 13x24
 16.40-34 08-13 34-30 02-08 30x19 13x24
 19.44-39 07-12 45-40 04-09 40-34 12-18
 22.38-33 01-07 42-38 09-13 34-30 18-22
 25.30x19 13x24 47-42 07-12 50-44 12-17
 28.37-31 26x37 42x31 08-12 31-27 22x31
 31.36x27 12-18 33-28 10-14 39-33 11-16
 34.44-39 17-21 28-22 21x32 38x27 14-19
 37.22x13 19x08 43-38 08-12 48-42 03-08
 40.49-44 12-17 27-22 17x28 33x22 08-12
 43.39-34 12-17 22x11 16x07 38-32 07-12
 46.32-28 20-25 28-22 15-20 44-39 24-29
 49.34x23

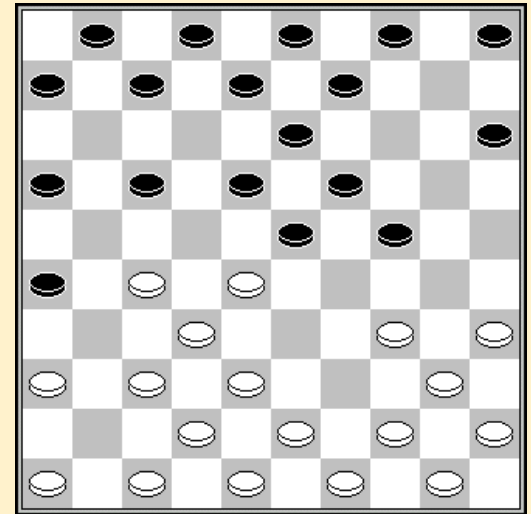

09.20-24 ?

Luc Jennes - Kenny Le Roy 0-2

01.32-28 18-22 37-32 12-18 32-27 07-12 31-26 22x31 26x37 01-07 37-32 19-23
 07.28x19 14x23 41-37 10-14 34-30 14-19 30-25 16-21 25x14 19x10 36-31 10-14
 13.46-41 21-26 41-36 05-10 35-30 14-19 40-35 10-14 33-28 17-22 28x17 11x22
 19.39-33 07-11 44-39 12-17 45-40 15-20 30-25 02-07 50-45 04-10 49-44 10-15
 25.35-30 11-16 40-35 17-21 30-24 20x29 33x24 19x30 25x34 07-12 44-40 14-19
 31.39-33 09-14 33-28 22x33 38x29 14-20 43-39 19-24 39-33 03-09 42-38 12-17
 37.47-42 13-19 31-27 08-13 48-43 06-11 43-39 17-22 35-30 24x44 39x50 22x31
 43.36x27 19-24 45-40 11-17 40-35 17-22 33-28 22x33 50-44 09-14 32-28 33x31

Alex Libbrecht - Jos Vandebergh 1-1

01.32-28 19-23 28x19 14x23 37-32 10-14 34-30 14-19 30-25 17-22 25x14 09x20
 07.41-37 04-09 40-34 05-10 45-40 10-14 50-45 11-17 46-41 07-11 32-28 23x32
 13.37x28 01-07 41-37 16-21 31-26 11-16 37-32 07-11 34-30 20-25 30-24 19x30
 19.35x24 14-19 40-35 19x30 35x24 09-14 45-40 13-19 24x13 8x19 40-34 19-24
 25.34-29 14-20 39-34 21-27 32x21 16x27 44-40 24-30 43-39 20-24 29x20 15x24
 31.28-23 18x29 34x23 02-08 49-44 30-35 40-34 24-30 33-29 08-13 42-37 03-09
 37.38-33 11-16 37-31 06-11 47-41 16-21 41-37 11-16 23-19 13x24 29x20 25x14
 43.34x25 27-32 37x28 12-18 39-34 09-13 34-29 13-19 29-24 19x30 25x34 14-19
 49.48-42 18-23 44-39 23x32 31-27 22x31 26x28 19-24 42-38 21-27 28-23 17-21
 55.23-18

Johan Evens - Michel Trouet 0-2

01.32-28 19-23 28x19 14x23 37-32 10-14 41-37 14-19 34-29 23x34 39x30 05-10
 07.30-25 10-14 44-39 18-23 50-44 12-18 46-41 07-12 32-28 23x32 37x28 01-07
 13.41-37 17-22 28x17 11x22 33-28 22x33 39x28 16-21 44-39 21-26 37-32 26x37
 19.32x41 18-23 42-37 23x32 37x28 13-18 47-42 09-13 39-33 20-24 41-37 04-09
 25.37-32 18-23 43-39 12-18 49-43 07-12 28-22 18x27 32x21 13-18 21-16 08-13
 31.42-37 14-20 25x14 09x20 40-34 24-29 33x24 20x40 35x44 15-20 45-40 20-24
 37.39-33 02-07 44-39 03-09 37-32 09-14 48-42 06-11 42-37 11-17 37-31 14-20
 43.39-34 20-25 43-39 24-29 33x24 19x30 38-33 30-35 32-27 35x44 39x50 13-19
 49.33-29 19-24 29x20 25x14 34-30 23-29 50-44 29-33 31-26 33-38 44-39 38-42
 55.39-33 07-11 16x07 12x01 33-29 42-47 30-24 47-38

Stand

Libbrecht A.	17	Copers M.	10
Le Roy K.	16	Deneef B.	9
Leruth P.	16	Trouet M.	9
Coorevits J.	13	Evens J.	5
Desmet K.	13	Vandebergh J.	3
Kindt S.	13	Michel N.	2
Jennes L.	12	Devriendt Y.	2

Ronde 11 12/03/2011

Michel Trouet - Youlan Devriendt 2-0

01.32-28 18-23 38-32 12-18 31-27 07-12 43-38 01-07 49-43 17-21 37-31 21-26
 07.33-29 26x37 42x31 20-25 39-33 14-20 44-39 20-24 29x20 25x14 47-42 15-20
 13.41-37 11-17 27-22 18x27 31x11 06x17 36-31 10-15 34-30 17-22 28x17 12x21
 19.33-28 04-10 50-44 07-12 46-41 21-26 41-36 13-18 31-27 12-17 39-33 17-21
 25.27-22 18x27 37-31 26x37 42x22 09-13 44-39 02-07 30-25 07-11 39-34 11-17
 31.22x11 16x07 34-29 23x34 40x29 03-09 29-23 08-12 32-27 21x32 38x27 20-24
 37.25-20

Jos Vandebergh - Johan Evens 2-0

01.32-28 19-23 28x19 14x23 33-29 10-14 39-33 14-19 44-39 05-10 50-44 10-14
 07.37-32 17-21 41-37 21-26 47-41 11-17 33-28 04-10 39-33 17-22 28x17 12x21
 13.44-39 19-24 32-27 21x32 37x30 26x37 41x32

Kenny Le Roy - Alex Libbrecht 0-2

01.33-29 20-24 29x20 15x24 34-30 18-23 32-28 23x32 37x28 12-18 41-37 07-12
 07.39-33 01-07 44-39 17-21 40-34 21-26 50-44 11-17 37-32 26x37 32x41 17-21
 13.41-37 18-23 46-41 23x32 37x28 12-18 44-40 07-12 30-25 02-07 34-30 18-23
 19.42-37 23x32 37x28 12-18 47-42 08-12 42-37 18-23 48-42 23x32 37x28 13-18
 25.42-37 21-26 39-34 16-21 34-29 10-15 29x20 15x24 40-34 21-27 34-29 27-32
 31.29x20 32x23 20-15 18-22 30-24 19x30 25x34 23-28 43-39 09-13 34-30 06-11
 37.39-34 28x39 34x43 14-19 30-24 19x30 35x24 05-10 45-40 10-14 38-33 03-09
 43.40-34 12-18 43-38 11-16 49-44 16-21 37-32

Noel Michel - Maarten Copers 0-2

01.34-30 20-25 32-28 25x34 39x30 14-20
 04.44-39 20-25 50-44 25x34 39x30 18-23
 07.30-25 23x32 37x28 16-21 44-39 21-26
 10.41-37 12-18 37-32 26x37 32x41 07-12
 13.40-34 10-14 34-30 01-07 30-24 19x30
 16.25x34 14-19 34-30 05-10 41-37 10-14
 19.49-44 15-20 37-32 04-10 46-41 18-23
 22.30-25 20-24 41-37 10-15 47-41 17-21
 25.36-31 12-18 44-40 11-16 31-27 21-26
 28.41-36 07-12 37-31 26x37 42x31 02-07
 31.39-34 16-21 27x16 18-22 28x17 12x21
 34.16x27 24-30 35x24 19x26 38-33 07-12
 37.40-35 23-29 33x24 14-20 25x14 09x29
 40.43-39 26-31 27-21 31-37 39-34 29x40
 43.45x34

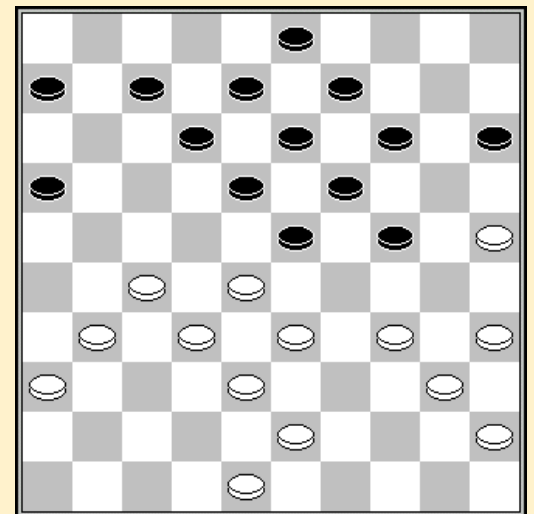

31. 39-34 ?

Johan Coorevits - Luc Jennes				0-2							
01.32-28	19-23	28x19	14x23	37-32	10-14	41-37	14-19	34-30	05-10	46-41	10-14
07.30-25	17-21	31-26	20-24	26x17	12x21	40-34	07-12	32-28	23x32	37x28	01-07
13.45-40	18-23	42-37	23x32	37x28	12-18	47-42	07-12	34-30	21-26	50-45	02-07
19.39-34	18-23	42-37	23x32	38x27	12-18	37-32	07-12	43-38	26-31	27-22	18x27
25.32x21	16x27	38-32	27x29	34x23	19x28	30x10	15-20	25x14	04x15	36x27	09x20
31.44-39	12-18	49-43	20-24	48-42	11-17	42-37	03-09	40-34	06-11	37-31	11-16
37.31-26	18-22	27x18	13x22	34-30	24-29	39-34	29x40	45x34	28-33	30-24	09-14
43.34-30	08-13	24-19	14x23	41-37	22-27	30-24	16-21	35-30	33-38	43x32	27x38
49.30-25	38-43	37-32	43-49	32-28	23x32	25-20	49-38				

Keita Desmet - Philippe Leruth				2-0							
01.32-28	19-23	28x19	14x23	37-32	10-14	41-37	14-19	46-41	17-21	32-28	23x32
07.37x28	21-26	41-37	18-23	38-32	12-18	34-29	23x34	39x30	05-10	44-39	10-14
13.43-38	20-24	40-34	18-23	45-40	07-12	31-27	11-17	50-45	17-21	49-43	01-07
19.30-25	14-20	25x14	09x20	34-29	23x34	39x30	20-25	27-22	25x34	40x20	15x24
25.43-39	03-09	45-40	07-11	40-34	04-10	37-31	26x37	32x41	11-17	22x11	16x07
31.41-37	12-18	48-43	08-12	47-41	02-08	34-29	10-14	29x20	14x25	39-34	21-26
37.34-29	18-23	29x18	12x32	37x28	07-12	33-29	09-14	41-37	25-30	35x24	19x30
43.43-39	30-35	39-34	14-20	38-33	06-11	42-38	12-18	28-23	08-12	34-30	35x24
49.23-19	11-17	19x30	20-25	30-24	17-22	38-32	13-19	24x13	18x09	29-24	22-27
55.32x21	26x17	37-32	12-18	32-28	09-13	33-29	18-22	28-23	25-30	24x35	22-27
61.29-24	27-32	23-19	13-18	19-14	32-38	14-10	38-42	24-20	42-47	20-15	47-33
67.10-05	17-21	15-10	18-22	10-04	21-27	04-15					

Stijn Kindt - Bert Deneef				1-1							
01.32-28	19-23	28x19	14x23	33-28	23x32	37x28	10-14	41-37	05-10	37-32	14-19
07.46-41	10-14	41-37	18-23	35-30	12-18	30-25	07-12	34-29	23x34	40x29	20-24
13.29x20	15x24	39-34	18-23	44-40	01-07	38-33	23-29	34x23	17-22	28x17	19x39
19.43x34	11x22	42-38	12-18	47-42	04-10	32-28	22x33	38x20	10-15	49-43	15x24
25.43-38	08-12	38-33	13-19	42-38	24-30	34-29	30-35	37-32	35x44	50x39	18-23
31.29x18	12x23	39-34	09-13	34-30	14-20	25x14	19x10	30-24	16-21	24-20	13-19
37.31-27	10-15	27x16	15x24	48-43	24-30	36-31	06-11	45-40	19-24	32-28	23x32
43.38x27	11-17	31-26	03-09	43-39							

Stand

Libbrecht A.	19	Copers M.	12
Le Roy K.	16	Trouet M.	11
Leruth P.	16	Deneef B.	10
Desmet K.	15	Evens J.	5
Jennes L.	14	Vandebergh J.	5
Kindt S.	14	Michel N.	2
Coorevits J.	13	Devriendt Y.	2

Ronde 12 12/03/2011

Youlan Devriendt - Bert Deneef				0-2							
01.32-28	19-23	28x19	14x23	37-32	10-14	41-37	14-19	46-41	05-10	33-28	17-22
07.28x17	11x22	39-33	07-11	44-39	10-14	50-44	01-07	33-28	22x33	39x28	11-17
13.44-39	07-11	39-33	02-07	33-29	17-22	28x17	11x22	31-27	22x31	36x27	20-25
19.27-21	16x27	32x21	14-20	37-32	06-11	21-16	11-17	41-37	20-24	29x20	25x14
25.47-41	15-20	32-28	23x32	38x27	19-23	37-31	13-19	41-36	09-13	42-38	20-24
31.31-26	04-09	27-21	23-29	34x23	19x28	36-31	13-19	38-32	28x37	31x42	18-23
37.43-38	14-20	49-43	09-13	43-39	20-25	48-43	13-18	39-33	07-11	16x07	12x01

Michel Trouet - Jos Vandebergh 1-1

01.32-28 19-23 28x19 14x23 37-32 10-14 41-37 14-19 33-28 17-21 31-27 04-10
 07.39-33 10-14 44-39 21-26 34-30 20-24 40-34 15-20 30-25 05-10 34-30 11-17
 13.50-44 17-22 28x17 12x21 44-40 08-12 49-44 02-08 33-29 23x34 40x29 24x33
 19.39x28 18-23 37-31 26x37 42x31 12-18 47-42 07-11 46-41 21-26 41-37 01-07
 25.44-40 07-12 27-22 18x27 31x22 11-17 22x11 6x17 37-31 26x37 32x41 23x32
 31.38x27 19-23 41-37 10-15 40-34 14-19 25x14 09x20 42-38 12-18 37-31 03-09
 37.30-25 20-24 34-30 09-14 48-42 24-29 38-32 08-12 45-40 14-20 25x14 19x10
 43.40-34 29x40 35x44 15-20 42-38 10-14 31-26 14-19 38-33 20-24 43-38 24x35
 49.33-28 16-21 27x16 18-22 38-33 23-29 33x24 19x30 16-11 22x33 11x22 30-34
 55.22-17 12x21 26x17 13-18 17-11 34-40 11-07

Stand

Libbrecht A.	20	Copers M.	14
Le Roy K.	18	Deneef B.	12
Leruth P.	17	Trouet M.	12
Desmet K.	15	Vandebergh J.	6
Jennes L.	15	Evens J.	5
Kindt S.	15	Michel N.	3
Coorevits J.	14	Devriendt Y.	2

Ronde 13 13/03/2011

Jos Vandebergh - Youlan Devriendt 0-2

01.32-28 18-23 38-32 12-18 43-38 07-12 49-43 01-07 33-29 17-22 28x17 11x22
 07.32-27 20-25 38-33 14-20 42-38 10-14 47-42 05-10 37-32 19-24 31-26 22x31
 13.36x27 14-19 41-37 10-14 46-41 24-30 35x24 19x30 33-28 04-10 28x19 13x33
 19.39x28 30x39 44x33 09-13 27-21 16x27 32x21 14-19 37-32 19-23 28x19 13x24
 25.41-37 10-14 43-39 14-19 40-34 19-23 45-40 18-22 50-44 23-28 32x23 24-29
 31.33x24 20x18 38-33 15-20 34-29 08-13 21-16 07-11 16x07 02x11 37-32 22-28
 37.32x23 20-24 29x20 18x47 20-15 47-41 39-33 12-17 33-28 41x45 15-10 11-16
 43.48-43 03-09 43-38 45-23

Kenny Le Roy - Michel Trouet 1-1

01.34-29 19-24 40-34 14-19 45-40 20-25 29x20 25x14 35-30 17-21 31-26 19-23
 07.26x17 12x21 30-24 21-26 32-27 14-19 40-35 19x30 35x24 10-14 24-19 13x24
 13.34-29 23x34 39x10 5x14 37-31 26x37 41x32 07-12 46-41 01-07 41-37 11-17
 19.43-39 08-13 33-28 14-19 38-33 17-21 42-38 02-08 39-34 09-14 44-39 04-10
 25.27-22 18x27 28-23 19x28 33x31 15-20 47-42 12-18 38-33 07-12 49-44 10-15
 31.32-28 14-19 37-32 19-24 42-38 21-26 44-40 26x37 32x41 06-11 50-44 16-21
 37.28-23 18x29 34x23 13-18 39-34 18x29 34x23 11-16 36-31 12-18 23x12 8x17
 43.33-28 20-25 38-33 03-08 41-37 08-12 40-34 12-18 37-32 24-30 34-29 15-20
 49.44-40 30-34 40-35 34x23 28x19 20-24 19x30 25x34 31-26 18-22 48-42 22-28
 55.33x11 16x07 26x17

Johan Coorevits - Johan Evens 1-1

01.34-29 19-23 40-34 14-19 45-40 10-14 29-24 20x29 33x24 19x30 34x25 05-10
 07.50-45 14-19 35-30 10-14 30-24 19x30 25x34 14-19 32-28 23x32 37x28 17-22
 13.28x17 12x21 31-26 07-12 26x17 11x22 41-37 01-07 46-41 04-10 37-31 22-27
 19.31x22 18x27 39-33 10-14 44-39 07-11 41-37 02-07 40-35 11-17 35-30 14-20
 25.37-31 06-11 31x22 17x28 33x22 20-25 38-32 09-14 36-31 12-18 31-27 18-23
 31.34-29 23x34 39-33 34-40 45x34 14-20 43-39 20-24 49-44 24x35 32-28 07-12
 37.42-38 03-09 44-40 35x44 39x50 15-20 48-43 20-24 43-39 24-30 47-41 30-35

43.50-44	09-14	41-36	14-20	36-31	20-24	44-40	35x44	39x50	12-17	22-18	13x22
49.27x18	08-12	18x07	11x02	38-32	02-08	31-27	08-12	50-44	24-30	44-40	30x39
55.33x44	12-18	40-34	19-24	44-39	17-21						

Noel Michel - Alex Libbrecht 0-2

01.34-30	20-25	32-28	25x34	39x30	18-22
04.31-27	22x31	37x26	12-18	44-39	07-12
07.50-44	01-07	40-34	15-20	30-25	20-24
10.44-40	24-29	34x23	18x29	33x24	19x30
13.25x34	17-21	26x17	11x44	43-39	44x33
16.38x29	14-19	41-37	10-14	49-43	05-10
19.43-39	12-18	42-38	07-12	46-41	19-23
22.48-43	14-20	36-31	12-17	39-33	20-25
25.29-24	17-22	31-26	23-28	43-39	18-23
28.41-36	10-15	37-31	08-12	38-32	28x37
31.31x42	13-18	36-31	23-29	34x23	18x20
34.39-34	12-17	31-27	22x31	26x37	17-22
37.33-28	22x33	34-30	25x34	40x38	20-24
40.45-40	24-29	37-31	09-13	31-27	06-11
43.27-21	16x27	38-32	27x38	42x24	03-08
46.35-30	13-19	24x13	8x19	40-34	15-20
49.34-29	11-17				

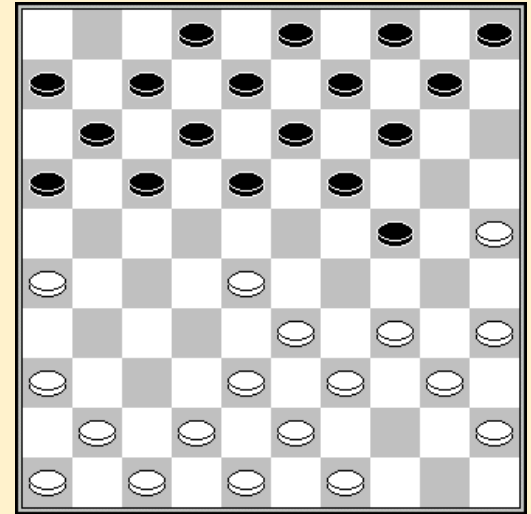

10. 44-40 ?

Keita Desmet - Luc Jennes 2-0

01.32-28	19-23	28x19	14x23	37-32	10-14	41-37	14-19	35-30	05-10	30-25	10-14
07.46-41	17-21	32-28	23x32	37x28	21-26	41-37	16-21	37-32	26x37	32x41	21-26
13.41-37	11-16	38-32	16-21	43-38	21-27	32x21	26x17	37-32	18-23	49-43	17-21
19.34-29	23x34	40x29	12-18	45-40	07-12	40-34	01-07	44-40	18-23	29x18	12x23
25.36-31	20-24	40-35	14-20	25x14	09x20	34-30	04-09	31-27	21-26	39-34	24-29
31.33x24	20x40	35x44	15-20	44-40	23-29	30-25	29-33	25x23	33x31	38-33	09-14
37.33-29	13-19	42-37	31x42	48x37	19x28	32x23	08-13	43-38	03-08	40-34	06-11
43.50-44	11-16	44-39	07-12	38-33	13-18	34-30	08-13	30-24	16-21	24-19	13x24
49.29x09	18x38	09-04									

Bert Deneef - Philippe Leruth 0-2

01.33-29	19-24	39-33	14-19	44-39	20-25
04.29x20	25x14	50-44	19-23	32-28	23x32
07.37x28	14-19	41-37	10-14	37-32	17-22
10.28x17	12x21	46-41	05-10	41-37	19-23
13.34-29	23x34	40x29	14-19	39-34	10-14
22.34-30	19-23	29-24	14-19	31-27	23-28
19.32x12	21x41	36-31	07x18	47x36	18-23
22.44-40	01-07	42-37	07-12	37-32	12-17
25.30-25	19x30	25x34	17-21	32-27	21x32
28.38x27	11-17	48-42	09-14	31-26	08-12
31.42-37	02-08	33-29	04-09	29x07	08-12
34.07x18	13x42	43-38	42x33	49-43	16-21
37.43-39	33x44	40x49	21-27	49-43	17-22

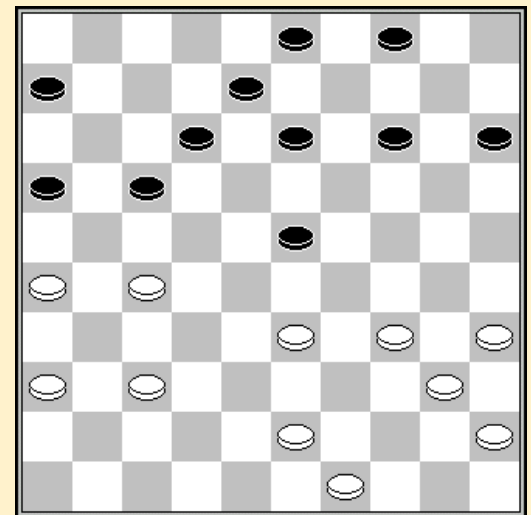

32. 33-29 ?

Stijn Kindt - Maarten Copers 0-2

01.32-28	19-23	28x19	14x23	33-28	23x32	37x28	10-14	41-37	14-19	37-32	05-10
07.46-41	10-14	41-37	17-21	39-33	21-26	44-39	11-17	34-29	17-22	28x17	12x21
13.32-28	18-22	28x17	21x12	33-28	12-18	39-33	20-25	37-32	26x37	32x41	14-20
19.29-24	20x29	33x24	19x30	35x24	07-11	38-33	01-07	43-38	07-12	41-37	18-22

25.28x17	11x22	33-28	22x33	38x29	09-14	37-32	06-11	42-38	11-17	38-33	14-20
31.49-43	17-22	32-27	22x31	36x27	12-17	43-38	13-18	33-28	08-12	38-32	02-07
37.48-42	03-08	42-37	04-09	28-22	17x28	32x23	25-30	24x35	20-24	29x20	15x24
43.37-32	18x29	40-34	29x40	45x34	08-13	50-44	12-18	32-28	07-12	44-40	13-19
49.47-42	18-23	28-22	12-17	22x11	16x07	27-22	09-14	22-17	23-28	42-38	14-20
55.34-30	28-33	38x29	24x33	30-25	20-24	40-34	33-38	34-29	24x33	35-30	38-42
61.25-20	42-47	30-24	19x30	20-14	47-41	14-09	41-28	09-04	28x06	04-15	33-39
67.15-29	30-35	29x01	35-40	01x45	06-01						

	1	2	3	4	5	6	7	8	9	10	11	12	13	14	+	=	-	Pt
Libbrecht A.	X	2	2	1	2	2	2	1	1	2	1	2	2	2	9	4	0	22
Leruth P.	0	X	1	0	2	2	1	1	2	2	2	2	2	2	8	3	1	19
Le Roy K.	0	1	X	1	2	2	1	1	1	2	2	2	2	2	7	5	1	19
Desmet K.	1	2	1	X	0	2	0	0	1	2	2	2	2	2	7	3	3	17
Copers M.	0	0	0	2	X	0	2	1	1	2	2	2	2	2	7	2	4	16
Jennes L.	0	0	0	0	2	X	2	2	2	1	2	1	2	1	6	3	4	15
Kindt S.	0	1	1	2	0	0	X	1	2	1	2	1	2	2	5	5	3	15
Coorevits J.	1	1	1	2	1	0	1	X	1	1	2	1	2	1	3	9	1	15
Trouet M.	1	0	1	1	1	0	0	1	X	1	1	2	2	2	3	7	3	13
Deneef B.	0	0	0	0	0	1	1	1	1	X	2	2	2	2	4	4	5	12
Vandebergh J.	1	0	0	0	0	0	0	0	1	0	X	2	0	2	2	2	9	6
Evens J.	0	0	0	0	0	1	1	1	0	0	0	X	1	2	1	4	8	6
Devriendt Y.	0	0	0	0	0	0	0	0	0	0	2	1	X	1	1	2	10	4
Michel N.	0	0	0	0	0	1	0	1	0	0	0	0	1	X	0	3	10	3