

BELGISCH KAMPIOENSCHAP 2012

In dezelfde reeks verschenen :

Belgisch Kampioenschap

1969 / 1970 / 1971 / 1972 / 1973 / 1974 / 1975 / 1976 / 1977

1978 / 1980 / 1981 / 1983 / 1984 / 1985 / 1986 / 1987 / 1989

1990 / 1991 / 1992 / 1993 / 1994 / 1995 / 1996 / 1997 / 1998

1999 / 2000 / 2001 / 2002 / 2003 / 2004 / 2005 / 2006 / 2007

2008 / 2009 / 2010 / 2011 / 2012 / 2013 / 2014 / 2015 / 2016

2017 / 2018 / 2019

Belgisch Kampioenschap 1/2 finale 1988

V.U.

Borghoms F.

Homebrew.ed@telenet.be

HOOFDKLASSE

2^{DE} KLASSE

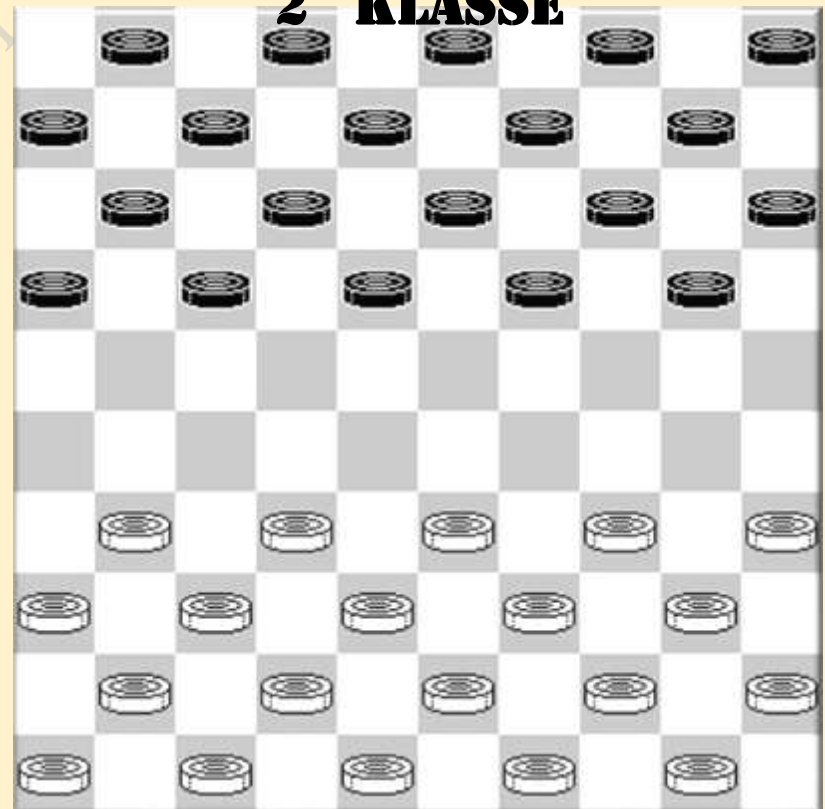

HOOFDKLASSE

Ronde 1 18/02/2012

Ronald Schalley - Janes de Vries 1-1

01.34-29 19-23 40-34 14-19 45-40 10-14 50-45 05-10 31-26 20-25 37-31 15-20
 07.41-37 19-24 46-41 13-19 32-28 23x32 37x28 09-13 38-32 17-21 26x17 11x22
 13.28x17 12x21 31-26 07-12 26x17 12x21 32-28 01-07 41-37 07-12 42-38 03-09
 19.38-32 06-11 47-42 11-17 37-31 21-26 43-38 26x37 42x31 17-22 28x17 12x21
 25.31-26 02-07 26x17 18-23 29x18 13x11 49-43 07-12 33-28 09-13 36-31 11-17
 31.31-27 17-21 48-42 12-18 34-30 25x34 39x30 04-09 42-37 20-25 44-39 25x34
 37.40x20 14x25 45-40 09-14 40-34 19-23 28x19 14x23 39-33 10-14 37-31 23-29
 43.34x03 21-26 03x20 26x48 20-24 48-34 24x08 34-18

Anthon Hanssens - Jim Depaepe 1-1

01.33-29 20-24 29x20 15x24 39-33 24-29 33x24 19x39 44x33 14-19 35-30 10-14
 07.40-34 14-20 34-29 18-23 29x18 12x23 45-40 07-12 30-25 20-24 31-26 02-07
 13.36-31 12-18 32-28 23x32 37x28 07-12 40-34 05-10 41-37 10-15 46-41 09-14
 19.43-39 17-22 28x17 11x22 41-36 18-23 50-44 16-21 26x28 23x41 42-37 41x43
 25.49x38 13-18 44-40 08-13 47-42 04-09 31-27 24-30 33-29 30-35 38-33 35x44
 31.39x50 01-07 42-38 06-11 38-32 11-17 36-31 19-24 29x20 15x24 50-44 18-22
 37.27x18 12x23 33-28 13-19 31-27 14-20 25x14 09x20 48-42 17-22 27x29 24x22
 43.44-39 19-23 39-33 20-24 42-37 03-08 37-31 07-11 32-28 23x32 34-29 24-30
 49.29-23 08-12 23-19 12-17 33-29 32-38 19-13 38-42 13-08 42-47 08-03 47x15
 55.03x21 22-28 21-43 30-35 31-27 15-47 27-21 47-29 43-39 29-33 21-16

Marc De Meulenaere - Valere Hermans 1-1

01.32-28 19-23 28x19 14x23 37-32 17-21 41-37 10-14 34-30 14-19 31-27 11-17
 07.33-28 21-26 39-33 20-24 44-39 07-11 40-34 04-10 45-40 02-07 49-44 10-14
 13.30-25 17-22 28x17 11x31 36x27 06-11 47-41 24-29 33x24 19x30 35x24 14-20
 19.25x14 09x29 39-33 05-10 33x24 23-28 32x23 18x20 34-30 10-14 30-25 13-19
 25.37-32 12-18 41-37 07-12 32-28 08-13 37-32 11-17 46-41 03-08 44-39 17-22
 31.28x17 12x21 39-33 18-23 33-28 08-12 41-37 01-07 43-39 07-11 40-34 20-24
 37.50-45 12-18 39-33 15-20 45-40 24-30 33-29 30x39 40-34 39x30 25x34 20-25
 43.27-22 18x27 29x20 25x14 28-23 19x28 32x23 11-17 38-33 27-31 42-38 31x42
 49.48x37 17-22 34-29 22-27 23-18 27-32 37x28 26-31 18-12 31-36 12-08 36-41
 55.08-02 21-27 28-23 41-47 02-08 27-32 38x27 47-36 27-21 16x27 08-26 27-32
 61.26-48 36-22

Bernard Lemmens - Patrick Casaril 1-1

01.34-29 19-23 32-28 23x32 37x28 14-19 38-32 10-14 42-38 05-10 47-42 19-23
 07.28x19 14x34 39x30 10-14 41-37 13-19 32-28 08-13 46-41 02-08 44-39 17-21
 13.31-26 20-25 26x17 25x34 40x29 11x22 28x17 12x21 35-30 07-12 30-24 19x30
 19.29-23 18x29 33x35 21-26 36-31 13-18 31-27 09-13 37-32 06-11 39-33 11-17
 25.33-28 01-07 50-44 14-19 38-33 17-22 28x17 12x21 43-39 04-09 33-28 07-12
 31.39-33 19-24 49-43 09-14 43-39 14-19 42-38 18-23 41-37 15-20 28-22 12-18
 37.33-28 23-29 39-33 20-25 48-43 25-30 43-39 29-34 44-40 34x43 38x49 03-09
 43.33-29 24x33 28x39 09-14 35x24 19x30 40-34 18-23 34x25 13-19 45-40 08-13
 49.40-35 19-24 49-43 13-19 43-38 14-20 25x14 19x10 39-34 10-14 34-30 24-29
 55.30-25 29-34

Alex Libbrecht - Yves Vandenberg 0-2

01.32-28 18-22 37-32 12-18 41-37 07-12 31-26 01-07 37-31 20-25 31-27 22x31
 07.26x37 16-21 34-29 18-22 40-34 13-18 45-40 09-13 50-45 04-09 29-24 19x30
 13.35x24 14-20 46-41 20x29 33x24 22x33 38x29 09-14 32-28 21-26 39-33 14-20
 19.44-39 17-22 28x17 11x22 43-38 07-11 37-32 03-09 41-37 22-27 32x21 26x17
 25.37-32 09-14 32-27 14-19 40-35 19x30 35x24 10-14 45-40 14-19 49-44 19x30
 31.29-23 18x29 33x35 05-10 39-33 02-07 44-39 20-24 38-32 10-14 42-38 12-18
 37.47-42 07-12 42-37 18-23 33-28 14-19 38-33 11-16 36-31 17-21 31-26 13-18
 43.26x17 12x21 37-31 21-26 27-21 16x29 31-27 23x21 34x03 21-27 39-33 27-31
 49.03-17 31-36 40-34 36-41 33-29 24x33 17x50 41-47 50-45 19-24 45-50 47-36
 55.50-17 36-09 17-50 09-03 50-45 03-20 48-42 24-30

Philippe Leruth - Eric Conrad 1-1

01.32-28 16-21 37-32 11-16 41-37 07-11 31-27 19-23 28x19 14x23 37-31 10-14
 07.31-26 23-28 33x22 17x37 42x31 21x32 38x27 14-19 47-42 05-10 43-38 10-14
 13.49-43 11-17 27-22 18x27 31x11 06x17 46-41 13-18 41-37 09-13 39-33 04-09
 19.44-39 01-06 34-30 17-21 26x17 12x21 30-24 20x29 33x24 19x30 35x24 14-19
 25.40-35 19x30 35x24 09-14 45-40 06-11 40-35 11-17 50-44 18-23 44-40 13-19
 31.24x13 08x19 39-33 02-08 36-31 17-22 31-27 21x41 42-37 41x32 38x29 14-20
 37.40-34 08-12 43-38 12-18 33-28 19-24 38-33 20-25 29x20 15x24 48-42 16-21
 43.42-38 21-27 28-22 27-31 22x13 31-37 34-29 37-41 29x20 25x14 13-09 41-47
 49.09x20

Ronde 2 19/02/2012

Anthon Hanssens - Ronald Schalley 0-2

01.34-29 17-22 32-28 11-17 37-32 06-11
 04.41-37 01-06 46-41 19-23 28x19 14x34
 07.40x29 10-14 35-30 20-25 30-24 05-10
 10.24-20 15x24 29x20 10-15 45-40 15x24
 13.33-28 22x33 38x20 16-21 31-26 11-16
 16.36-31 07-11 31-27 04-10 40-34 10-15
 19.39-33 15x24 43-39 14-19 48-43 02-07
 22.43-38 18-22 27x18 12x23 49-43 08-12
 25.32-28 23x32 37x28 12-18 34-29 07-12
 28.29x20 25x14 44-40 18-23 42-37 23x32
 31.37x28 03-08 40-34 19-24 50-44 21-27
 34.47-42 14-20 41-36 20-25 44-40 25-30
 37.34x25 24-29 33x24 17-21 26x17 11x35
 40.24-20

36. 44-40 ?

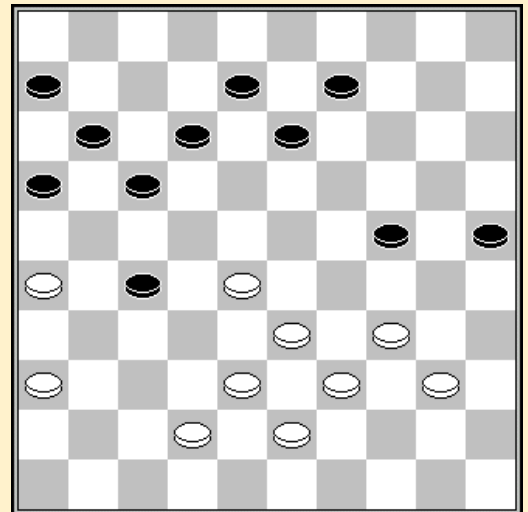

Jim Depaepe - Marc De Meulenaere 1-1

01.32-28 17-22 28x17 11x22 37-32 12-17 41-37 06-11 46-41 08-12 34-29 22-27
 07.31x22 18x27 32x21 17x26 40-34 12-18 45-40 20-24 29x20 15x24 36-31 16-21
 13.31-27 21x32 37x28 26-31 34-29 10-15 29x20 15x24 40-34 05-10 34-29 10-15
 19.29x20 15x24 39-34 31-36 34-30 04-10 28-23 19x39 30x 8 2x13 44x33 13-19
 25.41-37 07-12 43-39 19-24 39-34 01-07 49-44 10-15 44-40 14-19 50-45 09-14
 31.37-32 11-17 32-27 03-09 42-37 18-22 27x18 12x23 34-29 23x34 40x20 15x24
 37.45-40 09-13 48-42 24-30 35x24 19x30 37-32 17-21 32-28 14-19 40-34 30x39
 43.33x44 13-18 44-39 18-23 28-22

Valere Hermans - Janes de Vries 1-1

01.32-28 16-21 31-26 11-16 37-32 18-22
 04.41-37 13-18 37-31 09-13 34-29 07-11
 07.40-34 21-27 32x21 16x27 45-40 19-23
 10.28x19 14x23 35-30 01-07 46-41 20-25
 13.40-35 23-28 41-37 10-14 50-45 03-09
 16.44-40 05-10 30-24 14-20 24-19 13x24
 19.29-23 18x29 34x21 09-13 40-34 13-19
 22.34-30 25x34 39x30 10-14 49-44 04-09
 25.44-40 08-13 47-41 22-28 33x22 17x28
 28.21-16 12-18 43-39 11-17 38-32 18-23
 31.42-38 02-08 38-33 06-11 33x22 17x28
 34.26-21 08-12 31-26 13-18 30-25 09-13
 37.32-27 11-17 27-22 18x27 21x32 12-18
 40.36-31 18-22 32-27 13-18 41-36 17-21
 43.26x17 22x11 39-34 24-29 27-21 20-24
 46.48-43 15-20 31-26 07-12 16x07 12x01
 49.36-31 01-07 37-32 28x37 31x42 07-12
 52.21-16 12-17 42-37 18-22 37-31 22-28
 58.43x32 23-29 34x23 19x37 40-34 37-41
 64.01-06 38-42 06-50 42-47 45-40 19-37

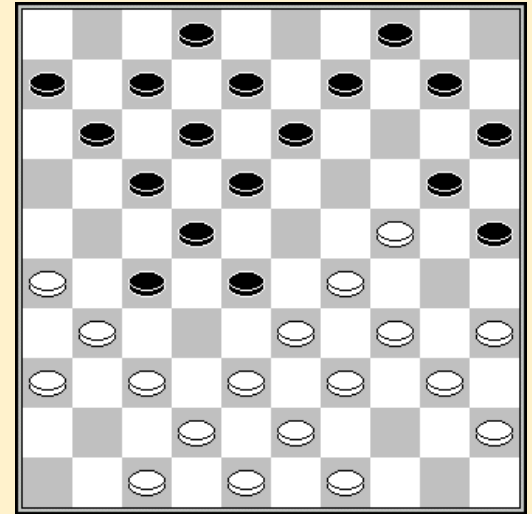

17. 14-20 ?

31-27 29-33 27-21 28-32 21x12 32-38
 12-07 33-38 07-01 41-46 34-30 46-19
 30x10 37x05 25x14 05x45

Alex Libbrecht - Bernard Lemmens 0-2

01.32-28 18-23 34-29 23x34 39x30 16-21
 04.37-32 21-26 32-27 26x37 41x32 19-23
 07.28x19 14x23 33-28 20-25 28x19 25x34
 10.40x29 13x33 38x29 08-13 44-39 10-14
 13.46-41 15-20 41-37 20-25 50-44 03-08
 16.44-40 05-10 42-38 11-16 27-22 17x28
 19.32x23 16-21 38-32 06-11 43-38 11-17
 22.32-28 21-26 49-43 17-22 28x17 12x21
 25.40-34 07-12 47-42 13-19 38-32 19x28
 28.32x23 09-13 43-38 12-18 23x 3 10-15
 31. 3x20 15x44 37-31 26x37 42x31 44-50

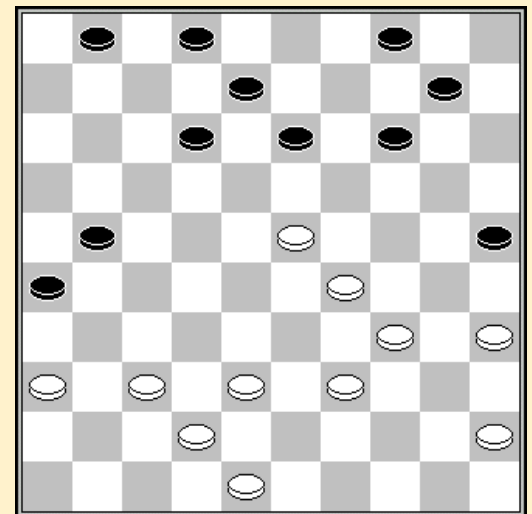

29. 43-38 ?

Eric Conrad - Patrick Casaril 1-1

01.32-28 19-23 28x19 14x23 33-28 23x32 37x28 10-14 39-33 05-10 44-39 17-22
 07.28x17 11x22 41-37 16-21 37-32 21-27 32x21 22-28 33x22 18x16 46-41 14-19
 13.41-37 10-14 39-33 12-18 50-44 07-12 44-39 01-07 38-32 18-23 42-38 12-18
 19.47-42 07-12 31-27 20-24 34-29 23x34 40x20 15x24 32-28 02-07 27-22 18x27
 25.28-23 19x28 33x31 14-19 39-33 04-10 37-32 10-14 45-40 12-18 40-34 08-12
 31.34-29 14-20 32-28 18-23 29x18 12x32 38x27 20-25 33-28 03-08 28-23 19x28
 37.27-21 16x27 31x33 13-19 42-38 09-13 36-31 07-12 48-42 12-18 33-29 24x33
 43.38x29 19-24 29x20 25x14

Yves Vandenberg - Philippe Leruth 2-0

01.34-29 19-24 40-34 14-19 45-40 20-25 29x20 25x14 35-30 19-23 33-29 14-19
 07.38-33 10-14 42-38 17-21 50-45 21-26 32-28 23x32 37x28 26x37 41x32 18-22
 13.28x17 11x22 46-41 12-18 41-37 19-23 47-41 22-28 33x22 18x27 29x18 13x22
 19.32x21 16x27 48-42 06-11 34-29 08-12 40-34 14-19 38-33 05-10 45-40 10-14

25.40-35	01-06	30-24	19x30	35x24	14-19	24x13	9x18	29-24	02-08	24-19	03-09
31.37-31	27-32	34-29	04-10	39-34	09-13	42-38	13x24	29x20	15x24	38x27	10-14
37.43-39	12-17	41-37	08-13	37-32	13-19	32-28	11-16	34-29	24-30	31-26	22x31
43.26x37	17-22	28x17	16-21	17x26	19-23	29-24	30x19	49-43	14-20	39-34	07-12
49.43-39	20-25	37-32	12-17	33-28	06-11	36-31	25-30	34x25	23-29	25-20	18-22
55.20-15	22x33	39x28	19-24	15-10	24-30	10-05	30-35	32-27			

Stand

Vandeberg Y.	4	De Vries J.	2
Lemmens B.	3	Depaepe J.	2
Schalley R.	3	Hermans V.	2
Casaril P.	2	Hanssens A.	1
Conard E.	2	Leruth P.	1
De Meulenaere M.	2	Libbrecht A.	0

Ronde 3 20/02/2012

Ronald Schalley - Valere Hermans		2-0			
01.32-28	19-24	37-32	14-19	34-30	10-14
04.30-25	18-23	42-37	17-21	31-26	11-17
07.47-42	07-11	37-31	01-07	41-37	13-18
10.31-27	09-13	36-31	23-29	39-34	18-23
13.44-39	12-18	46-41	07-12	41-36	03-09
16.49-44	04-10	27-22	18x27	31x22	12-18
19.37-31	18x27	31x22	02-07	36-31	08-12
22.22-18	13x22	35-30	24x35	33x04	22x33
25.39x19	14x23	25x14	10x19	34-29	23x34
28.40x29					

21.08-12?

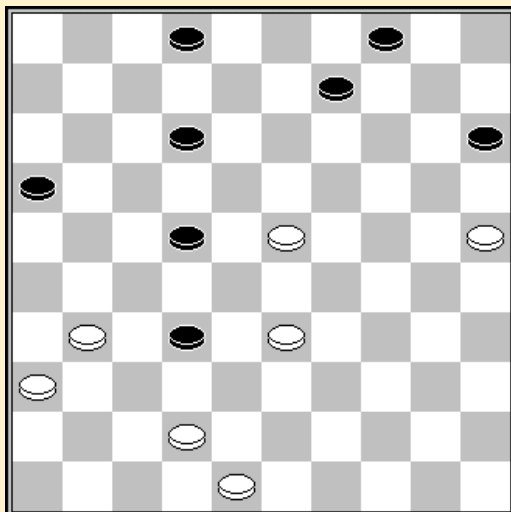
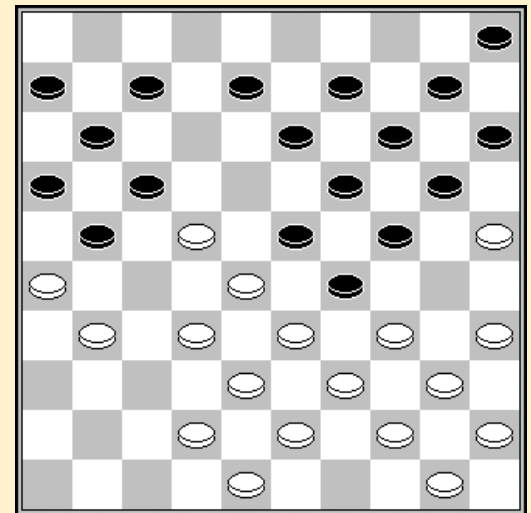

41.09-14

Bernard Lemmens - Eric Conrad		2-0			
01.34-29	19-23	32-28	23x32	37x28	14-19
04.38-32	10-14	42-38	05-10	47-42	17-22
07.28x17	11x22	41-37	06-11	46-41	12-17
10.40-34	08-12	44-40	01-06	50-44	03-08
13.29-24	20x29	33x24	19x30	34x25	17-21
16.31-27	22x31	37x17	12x21	32-28	07-12
19.40-34	21-26	39-33	18-22	28x17	11x22
22.41-37	06-11	38-32	11-17	43-38	13-18
25.34-29	09-13	29-24	13-19	24x13	08x19
28.44-40	19-23	33-29	23x34	40x29	17-21
31.49-44	14-19	35-30	10-14	38-33	21-27
34.32x21	26x17	44-40	17-21	37-31	21-27
37.40-35	27-32	30-24	19x30	35x24	14-19
40.24x13	18x09	29-23	09-14	33-28	22x33
43.23-18	12x23	42-38	33x42	48x10	

Janes de Vries - Jim Depaepe		0-2									
01.34-30	20-25	32-28	25x34	39x30	16-21	44-39	21-26	40-34	17-22	28x17	11x22
07.50-44	19-23	31-27	22x31	36x27	06-11	37-31	26x37	42x31	11-17	41-36	07-11
13.46-41	15-20	30-25	20-24	47-42	23-28	33x22	17x28	41-37	14-19	31-26	10-14
19.34-30	02-07	44-40	18-23	38-32	13-18	43-38	09-13	49-43	05-10	39-34	24-29

25.43-39	10-15	27-21	04-09	39-33	28x39	34x43	11-17	37-31	18-22	21-16	13-18
31.32-27	09-13	27-21	01-06	38-32	22-28	42-37	17-22	43-38	14-20	25x14	19x10
37.40-34	29x40	45x34	03-09	32-27	10-14	37-32	28x37	31x42	22x31	36x27	15-20
43.38-33	14-19	33-29	20-25	48-43	06-11	43-38	11-17	29-24	17-22	34-29	22x31
49.26x37	25x34	29x40	19x30	35x24	09-14	21-17	12x21	16x27	08-12	40-34	07-11
55.34-30	11-17	30-25	23-28	24-20	17-22	20x09	13x04	27-21	22-27	21x23	18x29
61.37-32	29-34	38-33	34-40	25-20	40-44	33-29	44-49	32-28	49-40	29-24	40-35

Marc De Meulenaere - Anthon Hanssens 0-2

01.31-27	19-23	33-28	17-21	28x19	14x23	39-33	10-14	33-28	13-19	44-39	20-24
07.34-30	21-26	37-31	26x37	42x31	11-17	27-22	18x27	31x11	06x17	36-31	07-11
13.31-27	08-13	41-37	17-21	46-41	21-26	39-33	12-18	50-44	14-20	44-39	20-25
19.47-42	25x34	40x20	15x24	41-36	05-10	37-31	26x37	42x31	10-14	45-40	02-08
25.40-34	08-12	31-26	14-20	48-42	20-25	42-37	09-14	37-31	01-06	34-30	25x34
31.39x30	04-09	49-44	14-20	30-25	11-17	25x14	09x20	27-21	16x27	31x11	06x17
37.43-39	03-08	36-31	20-25	44-40	18-22	31-27	22x31	26x37	13-18	40-34	08-13
43.28-22	18x27	32x21	17x26	38-32	25-30	34x25	23-29	33-28	29-33	39-34	33x22
49.35-30	24x35	34-29	12-18	25-20	19-23	20-15	23x34	15-10	34-39	10- 4	39-43
55.04-15	43-49	32-28	22x33	15x42	49-27	42-33	18-23	33-44	23-29	44-49	27-22
61.49-43	29-33	37-32	22-18	43-48	18-23	32-27					

Philippe Leruth - Alex Libbrecht 2-0

01.32-28	19-23	28x19	14x23	37-32	10-14	41-37	13-19	34-30	08-13	30-25	20-24
07.40-34	24-29	33x24	19x30	35x24	14-20	25x14	9x40	45x34	23-28	32x23	18x40
13.44x35	12-18	37-32	02-08	46-41	07-12	41-37	01-07	38-33	03-09	42-38	05-10
19.47-42	10-14	50-44	18-23	33-28	04-10	28x19	14x23	39-33	12-18	43-39	07-12
25.49-43	09-14	33-28	14-19	39-33	17-22	28x17	11x22	31-27	22x31	36x27	10-14
31.33-28	15-20	43-39	20-24	38-33	06-11	37-31	11-17	31-26	14-20	42-38	20-25
37.44-40	23-29	39-34	18-23	48-42	17-21	26x17	12x21	27-22	13-18	22x 2	21-27
43.32x21	23x43	34x14									

Patrick Casaril - Yves Vandenberg 1-1

01.32-28	20-25	37-32	14-20	41-37	10-14	46-41	05-10	31-27	19-23	28x19	14x23
07.33-28	09-14	28x19	14x23	38-33	13-19	33-28	17-22	28x17	11x31	36x27	10-14
13.39-33	08-13	44-39	04-09	43-38	02-08	49-43	06-11	33-28	11-17	39-33	01-06
19.41-36	07-11	37-31	17-22	28x17	11x22	31-26	22x31	36x27	23-29	33x24	19x39
25.43x34	14-19	50-44	19-24	48-43	09-14	44-39	14-19	34-30	25x34	39x30	20-25
31.38-33	25x34	40x20	15x24	42-38	03-09	47-42	09-14	45-40	24-30	35x24	19x30
37.43-39	30-35	40-34	13-19	32-28	08-13	34-29	12-17	39-34	14-20	42-37	19-24
43.37-32	17-22	28x17	20-25	29x20	25x14	33-29	14-20	27-21	16x27	32x21	20-25
49.17-11	06x17	21x23	25-30	34x25	35-40	38-33	40-44	23-19	13x24	29x20	44-50
55.33-29	50-45	29-24	45-23	20-15	23-32	25-20	32-37	26-21	37-26		

Stand

Lemmens B.	5	Leruth P.	3
Schalley R.	5	Conard E.	2
Vandenberg Y.	5	De Meulenaere M.	2
Depaepe J.	4	De Vries J.	2
Casaril P.	3	Hermans V.	2
Hanssens A.	3	Libbrecht A.	0

Ronde 4 20/02/2012

Marc De Meulenaere - Ronald Schalley 1-1

01.33-29	17-22	39-33	11-17	44-39	06-11	32-28	16-21	31-26	19-23	28x19	14x23
07.50-44	01-06	35-30	10-14	30-24	05-10	33-28	22x33	39x19	14x23	38-32	20-25
13.43-39	09-14	48-43	03-09	42-38	11-16	37-31	14-19	40-35	19x30	35x24	10-14
19.44-40	14-19	40-35	19x30	35x24	09-14	38-33	14-19	45-40	19x30	40-35	07-11
25.35x24	23-28	33x22	18x38	43x32	04-10	49-44	10-14	31-27	14-20	44-40	13-18
31.41-37	02-07	47-41	25-30	34x14	18-22	27x18	12x45	24-20	15x24	14-10	07-12
37.10-04	21-27	04x31	24-29	26-21	16x38	37-32	38x27	31x16	29-33	39x28	08-13
43.41-37	13-19	16-38	17-21	38x16	45-50	16-02	50x17	02x30	06-11	30-13	17-39
49.13-08	39-43	08-24	43-21	24-42	21-12	36-31	12-34	31-26	34-18	42-47	18-01
55.47-36	01-29	36-22	29-47	22x06	47-41	37-32	41x19	26-21			

Jim Depaepe - Valere Hermans 2-0

01.32-28	19-23	28x19	14x23	37-32	10-14
04.41-37	14-19	46-41	05-10	35-30	20-25
07.40-35	10-14	44-40	17-21	31-26	04-10
10.26x17	11x22	32-28	23x32	37x17	12x21
13.30-24	19x30	35x24	07-12	50-44	01-07
16.42-37	07-11	37-32	11-17	32-28	21-26
19.34-29	14-20	28-23	17-21	40-34	18-22
22.45-40	12-18	23x12	8x17	38-32	22-27
25.41-37	27x38	43x32	02-08	36-31	10-14
28.31-27	14-19	40-35	19x30	35x24	17-22
31.27x18	13x22	33-28	22x33	39x28	21-27
34.32x21	26x17	48-42	16-21	37-31	08-13
37.42-38	06-11	49-43	11-16	44-40	13-18
40.29-23	18x29	24x33	09-13	43-39	03-09
43.38-32	20-24	31-27	13-18	47-41	21-26
46.41-37	17-21	28-22	18-23	33-28	24-30
49.28x19	30-35	37-31	26x17	19-14	35x33
52.14x03	21x32	03x24	16-21	24-38	

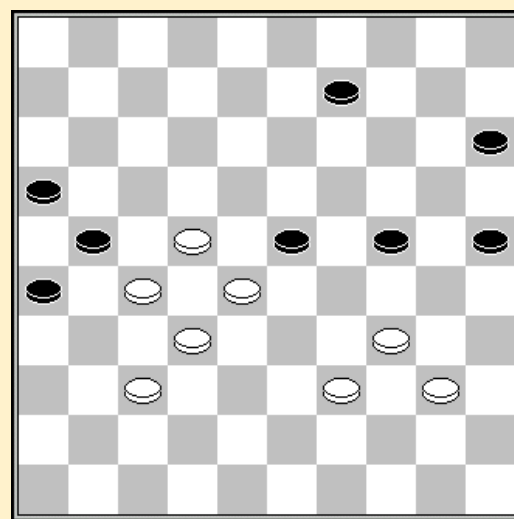

48... 24-29! 49.28x19 15-20
50. 34x23 20-24 51. 19x30 25x45=

Anthon Hanssens - Janes de Vries 2-0

01.33-29	17-22	39-33	11-17	44-39	06-11	50-44	01-06	31-26	16-21	32-28	19-23
07.28x19	14x23	35-30	10-14	30-24	23-28	40-35	05-10	38-32	13-19	24x13	8x19
13.32x23	19x28	35-30	20-25	44-40	03-08	42-38	09-13	37-31	04-09	47-42	21-27
19.42-37	11-16	30-24	27-32	38x27	14-19	37-32	19x30	32x23	30-35	23-19	13x24
25.29x20	25x14	41-37	35x44	49x40	09-13	43-38	13-19	48-43	14-20	37-32	19-23
31.34-29	23x34	39x30	08-13	32-28	13-19	30-25	10-14	40-34	20-24	34-29	15-20
37.38-32	06-11	46-41	18-23	29x18	22x13	43-38	13-18	27-21	16x27	31x13	19x08
43.41-37	08-13	36-31	02-08	31-27	13-19	45-40	08-13	40-35	11-16	27-21	16x27
49.32x21	13-18	38-32	18-22	37-31	07-11	32-27	11-16	27x07	16x36	07-01	36-41
55.01-29	17-22	28x17	41-46	29-01	19-23	01x45	46-41	17-11	41-36	45-34	36-41
61.11-06	41-36	06-01	36-04	34-30	04-36	30x05	36-47	25x14	47x03		

Philippe Leruth - Bernard Lemmens 1-1

01.32-28	18-23	33-29	23x32	37x28	17-22	28x17	11x22	34-30	16-21	39-33	21-27
07.30-25	22-28	31x22	28x17	29-24	19x30	25x34	14-19	41-37	10-14	37-32	13-18
13.46-41	06-11	41-37	17-21	34-30	09-13	30-25	04-09	44-39	20-24	40-34	18-23
19.34-29	23x34	39x30	13-18	47-41	08-13	49-44	21-26	44-39	02-08	50-44	18-23

25.44-40 12-18 33-28 11-17 36-31 17-21 39-33 18-22 28x17 21x12 33-28 12-18
 31.41-36 24-29 31-27 07-11 37-31 26x37 42x31 08-12 40-34 29x40 45x34 15-20
 37.38-33 20-24 43-38 05-10 27-22 18x27 31x22 12-17 36-31 01-06 31-27 10-15
 43.34-29 23x34 30x39 03-08 48-42 19-23 28x10 17x48 10-05 48x34 05-37 34-01
 49.37-46 11-16 27-22 06-11 33-28 01-18 25-20 18x43 20x29 43-38 29-23 38-20
 55.46-41 20-25 41-47 09-14 23-18

Yves Vandeberg - Eric Conrad 1-1

01.31-26 19-23 33-29 14-19 39-33 10-14 44-39 05-10 37-31 17-22 31-27 22x31
 07.26x37 11-17 37-31 06-11 42-37 19-24 47-42 14-19 50-44 10-14 31-26 01-06
 13.37-31 17-21 26x17 11x22 41-37 07-11 46-41 02-07 32-28 23x32 37x17 11x22
 19.34-30 20-25 29x20 25x34 40x29 14x25 31-26 19-24 29x20 25x14 41-37 14-19
 25.37-31 18-23 31-27 22x31 26x37 12-18 38-32 16-21 43-38 21-27 32x21 23-28
 31.33x22 18x16 39-33 13-18 44-39 09-13 39-34 16-21 34-30 19-23 37-32 21-27
 37.32x21 23-28 33x22 18x16 30-25 04-09 45-40 07-12 40-34 12-18

Alex Libbrecht - Patrick Casaril 1-1

01.32-28 16-21 31-26 18-22 37-32 11-16 41-37 07-11 34-29 20-24 29x20 15x24
 07.40-34 13-18 45-40 21-27 32x21 16x27 37-32 11-16 32x21 16x27 46-41 01-07
 13.50-45 10-15 34-29 08-13 29x20 15x24 40-34 05-10 34-30 02-08 45-40 10-15
 19.30-25 07-11 41-37 27-31 36x27 22x31 37-32 31-36 32-27 11-16 28-22 17x28
 25.33x22 19-23 40-34 14-19 34-30 09-14 42-37 06-11 48-42 04-09 37-31 12-17
 31.38-33 17x28 33x22 08-12 22-17 12x32 31-27 32x21 26x 6 18-22 39-33 22-27
 37.43-38 16-21 42-37 13-18 44-39 18-22 39-34 03-08 37-31 21-26 25-20 26x37
 43.20x18 22x13 06-01 37-41 33-28 27-31 38-33 31-37 28-22 37-42 47x38 41-47
 49.01-06 19-23 30-25 13-19 34-30 08-13 30-24 19x30 35x24 15-20 24x15 23-28
 55.22-18

Stand

Depaepe J.	6	Leruth P.	4
Lemmens B.	6	Conard E.	3
Schalley R.	6	De Meulenaere M.	3
Vandeberg Y.	6	De Vries J.	2
Hanssens A.	5	Hermans V.	2
Casaril P.	4	Libbrecht A.	1

Ronde 5 21/02/2012

Ronald Schalley - Jim Depaepe 1-1

01.32-28 17-22 28x17 12x21 34-29 07-12 40-34 19-23 37-32 14-19 33-28 20-24
 07.29x20 15x24 31-27 10-14 39-33 05-10 44-39 10-15 34-30 21-26 41-37 11-17
 13.37-31 26x37 42x31 06-11 47-42 01-06 50-44 17-22 28x17 11x22 46-41 02-07
 19.31-26 22x31 26x37 24-29 33x24 23-28 32x23 18x20 30-25 13-18 39-33 09-13
 25.36-31 16-21 31-27 21x32 38x27 04-09 43-38 18-22 27x18 12x23 37-32 08-12
 31.32-27 23-29 33x24 20x29 44-39 19-23 49-43 13-18 39-34 29x40 35x44 06-11
 37.44-39 11-17 45-40 15-20 41-37 17-22 38-32 22x31

Janes de Vries - Marc De Meulenaere 1-1

01.32-28 16-21 31-26 18-22 37-32 11-16 41-37 07-11 37-31 21-27 32x21 16x27
 07.34-29 20-24 29x20 15x24 40-34 01-07 45-40 11-16 34-30 07-11 39-34 10-15
 13.33-29 22x33 31x22 17x28 29x20 15x24 38x20 14x25 26-21 16x27 30-24 19x39
 19.44x31 05-10 46-41 10-14 41-37 11-17 37-32 14-19 42-38 12-18 47-42 06-11
 25.43-39 19-23 49-43 09-14 50-45 04-10 35-30 25x34 40x29 23x34 39x30 14-19

31.43-39 10-14 45-40 18-23 40-35 14-20 39-33 20-24 31-27 08-12 36-31 03-09
 37.31-26 13-18 33-28 24-29 48-43 02-08 30-25 09-14 35-30 11-16 42-37 17-21
 43.26x17 12x21 28-22 08-13 43-39 14-20 25x14 19x10 39-33 23-28 32x12 21x41
 49.33x24 41-47 38-32 47x15 12-07 15-33 07-02

Valere Hermans - Anthon Hanssens 1-1

01.32-28 18-22 38-32 12-18 42-38 07-12 47-42 01-07 31-26 19-23 28x19 14x23
 07.33-28 22x33 39x19 13x24 34-30 09-13 30x19 13x24 40-34 08-13 37-31 02-08
 13.44-39 10-14 41-37 14-19 50-44 04-09 46-41 05-10 34-30 10-14 31-27 17-22
 19.37-31 20-25 41-37 25x34 39x30 24-29 30-25 18-23 27x18 13x22 44-39 08-13
 25.39-33 14-20 25x14 09x20 33x24 20x29 43-39 11-17 39-33 06-11 33x24 19x30
 31.35x24 23-28 32x23 22-27 31x22 17x30 49-44 15-20 48-43 03-09 37-32 09-14
 37.36-31 14-19 31-27 13-18 32-28 19-23 28x19 18-22 27x18 12x14

Bernard Lemmens - Yves Vandenberg 1-1

01.34-30 20-25 32-28 25x34 40x29 14-20 37-32 10-14 45-40 17-22 28x17 11x22
 07.41-37 06-11 32-28 01-06 28x17 12x21 39-34 07-12 44-39 05-10 50-45 19-23
 13.37-32 20-24 29x20 15x24 34-29 23x34 40x20 14x25 46-41 21-26 41-37 16-21
 19.45-40 21-27 31x22 18x27 32x21 26x17 40-34 10-14 34-30 25x34 39x30 13-18
 25.37-32 09-13 43-39 17-22 39-34 13-19 36-31 19-23 33-28 22x33 38x29 11-17
 31.42-38 17-22 38-33 14-19 48-43 04-10 43-39 10-14 32-27 06-11 30-24 19x30
 37.35x24 08-13 31-26 22x31 26x37 23-28 33x22 18x27 29-23 02-08 34-29 12-18
 43.23x12 08x17 29-23 11-16 39-33 16-21 49-43 21-26 43-39 27-31 37-32 17-21
 49.33-29 13-18 23x12 14-19 24x13 21-27 32x21 26x19

Patrick Casaril - Philippe Leruth 2-0

01.34-29 19-24 40-34 14-19 34-30 20-25 29x20 25x14 44-40 19-23 50-44 14-19
 07.40-34 10-14 44-40 17-21 30-25 21-26 34-30 15-20 39-34 05-10 49-44 10-15
 13.44-39 11-17 32-28 23x32 37x28 26x37 41x32 17-22 28x17 12x21 46-41 18-23
 19.34-29 23x34 40x29 19-23 29x18 13x22 33-29 04-10 30-24 09-13 41-37 13-19
 25.24x13 08x19 39-34 03-09 34-30 20-24 29x20 15x24 32-28 22x33 38x20 10-15
 31.30-24 19x30 35x24 02-08 45-40 07-12 36-31 12-18 43-38 01-07 38-32 07-12
 37.32-28 06-11 37-32 11-17 31-27 21-26 42-38 17-22 28x17 12x21 38-33 18-23
 43.40-34 08-13 24-19 15x24 19x10 13-19 10-05 09-14 34-30

Eric Conrad - Alex Libbrecht 1-1

01.32-28 19-23 28x19 14x23 37-32 10-14 41-37 05-10 46-41 14-19 35-30 20-25
 07.40-35 10-14 44-40 14-20 50-44 20-24 34-29 23x34 40x20 25x14 31-27 18-22
 13.27x18 12x23 32-28 23x32 37x28 07-12 44-40 01-07 40-34 16-21 30-24 19x30
 19.34x25 21-26 45-40 12-18 40-34 07-12 41-37 17-22 28x17 11x22 34-29 14-19
 25.29-24 19x30 25x34 13-19 37-32 22-27 32x21 26x17 38-32 09-13 42-38 04-09
 31.34-29 19-23 47-42 23x34 39x30 09-14 32-28 06-11 43-39 11-16 42-37 17-21
 37.39-34 21-26 34-29 16-21 30-25 12-17 35-30 14-19 30-24 19x30 25x34 17-22
 43.28x17 21x12 29-24 18-22 37-32 22-27 32x21 26x17 38-32 13-19 24x13 8x19
 49.36-31 12-18 49-44 03-08 44-40 15-20 40-35 20-25 48-43 08-13

Stand

Depaepe J.	7	Conard E.	4
Lemmens B.	7	De Meulenaere M.	4
Schalley R.	7	Leruth P.	4
Vandenberg Y.	7	De Vries J.	3
Casaril P.	6	Hermans V.	3
Hanssens A.	6	Libbrecht A.	2

Ronde 6 22/02/2012

Ronald Schalley - Philippe Leruth 2-0

01.32-28 19-23 28x19 14x23 37-32 10-14
 04.41-37 14-19 46-41 17-21 31-26 05-10
 07.26x17 12x21 34-29 23x34 39x30 10-14
 10.44-39 07-12 40-34 11-17 45-40 01-07
 13.32-28 18-22 30-25 12-18 34-30 07-11
 16.39-34 21-26 34-29 17-21 28x17 11x22
 19.37-32 22-27 41-37 02-07 30-24 19x30
 22.25x34 20-24 29x20 15x24 43-39 14-20
 25.34-30 18-22 30x19 13x24 40-34 20-25
 28.48-43 09-13 34-30 25x34 39x19 13x24
 31.33-28 22x33 38x20 27x38 43x32 03-09
 34.35-30 08-13 30-24 07-12 32-28 12-18
 37.28-23 18x29 24x33 06-11 49-43 11-17
 40.33-28 13-18 50-44 21-27 43-38

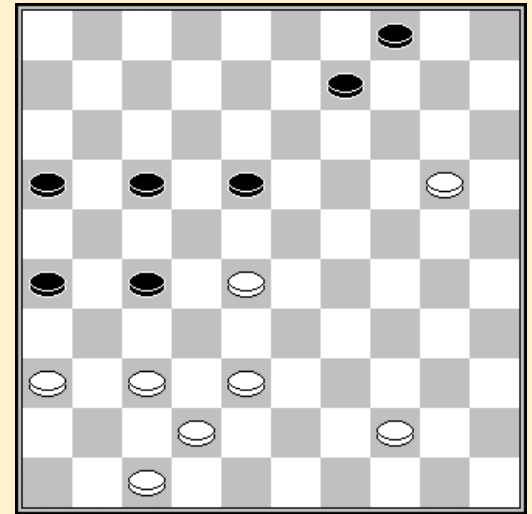

42. ... 27-32 43. 38x27 18-22
 44. 27x18 09-14 45. 20x09 04x33 =

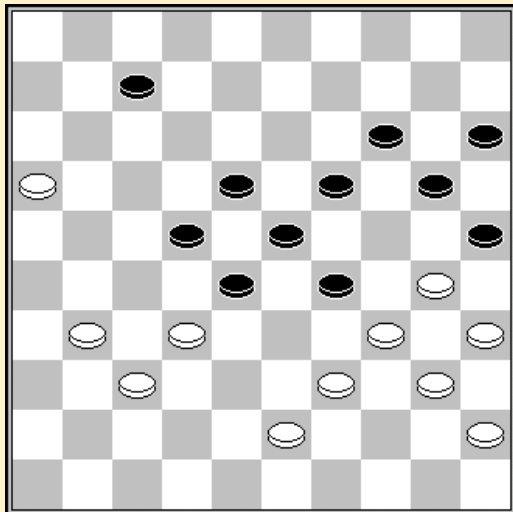

42. 30-24 ?

Janes de Vries - Eric Conrad 1-1

01.32-28 17-22 28x17 11x22 37-32 12-17
 04.31-26 06-11 36-31 08-12 41-36 22-27
 07.32x21 16x27 31x22 18x27 46-41 13-18
 10.41-37 09-13 34-30 04-09 30-25 01-06
 13.40-34 02-08 45-40 17-22 37-31 18-23
 16.33-29 20-24 29x18 12x23 34-30 08-12
 19.42-37 14-20 25x14 09x20 40-34 20-25
 22.37-32 11-16 32x21 16x27 47-42 15-20
 25.42-37 07-11 50-45 12-18 37-32 11-16
 28.32x21 16x27 48-42 23-28 42-37 18-23
 31.38-32 27x38 43x32 10-14 44-40 13-18
 34.26-21 03-08 21-16 08-12 31-26 05-10
 37.36-31 06-11 16x07 12x01 26-21 01-07
 40.21-16 10-15 49-43 24-29 30-24 19x30
 43.35x33 22-27 31x13 07-12 33x22 23-29
 46.34x23 14-19 23x14 20x49 16-11 49x35

49.11-06 25-30 37-31 15-20 39-34 30x39 06-01 12-17 01-06

Jim Depaepe - Bernard Lemmens 1-1

01.34-29 17-21 40-34 21-26 45-40 11-17 32-28 17-21 37-32 26x37 42x31 21-26
 07.32-27 26x37 41x32 06-11 47-42 19-23 28x19 14x23 33-28 11-17 28x19 13x33
 13.39x28 10-14 46-41 09-13 43-39 05-10 41-37 04-09 39-33 17-22 28x17 12x21
 19.44-39 07-12 33-28 14-19 38-33 10-14 42-38 18-23 35-30 20-24 30-25 12-18
 25.50-45 08-12 48-43 21-26 40-35 01-06 34-29 23x34 39x30 18-23 43-39 13-18
 31.49-44 09-13 44-40 03-09 39-34 02-08 34-29 23x34 40x20 15x24 28-23 19x39
 37.30x10 09-14 10x19 13x24 45-40 18-23 40-34 39x30 25x34 06-11 27-22 08-13
 43.34-30 24-29

Anthon Hanssens - Patrick Casaril 1-1

01.34-30 17-22 30-25 11-17 40-34 19-23 44-40 06-11 31-26 14-19 25x14 09x20
 07.32-28 23x32 37x28 04-09 36-31 10-14 31-27 22x31 26x37 01-06 35-30 17-22
 13.28x17 11x22 30-25 18-23 34-30 12-18 40-35 20-24 50-44 07-12 37-32 24-29
 19.33x24 23-28 32x23 18x20 39-33 12-18 33-29 22-27 38-33 19-23 41-37 23x34
 25.30x39 18-23 46-41 06-11 33-28 23x32 37x28 11-17 39-33 20-24 45-40 17-21

31.43-39 02-07 40-34 07-12 34-29 14-20 25x14 09x20 39-34 05-10 34-30 03-09
 37.30x19 13x24 44-39 09-13 39-34 20-25 29x20 25x14 48-43 12-18 34-29 14-19
 43.29-24 19x30 35x24 10-14 49-44 14-19 43-38

Marc De Meulenaere - Yves Vandenberg 1-1

01.31-27 19-23 33-28 20-25 28x19 14x23 37-31 10-14 41-37 05-10 46-41 13-19
 07.39-33 09-13 44-39 04-09 31-26 15-20 50-44 10-15 36-31 17-21 26x17 12x21
 13.33-28 21-26 41-36 07-12 39-33 02-07 44-39 12-17 49-44 17-22 28x17 11x22
 19.33-28 22x33 39x28 07-12 44-39 06-11 39-33 23-29 33x24 19x39 43x34 14-19
 25.27-22 18x27 31x22 12-18 32-27 20-24 34-29 24x33 28x39 09-14 39-34 14-20
 31.38-33 08-12 42-38 20-24 34-30 25x34 40x20 15x24 37-31 26x37 27-21 16x27
 37.22x42 18-23 38-32 23-29 42-38 29-34 47-42 24-30 35x24 19x30 48-43 03-09
 43.43-39 34x43 38x49 30-34 49-43 09-14 42-38 12-18 43-39 34x43 38x49 11-17
 49.36-31 01-07

Valere Hermans - Alex Libbrecht 2-0

01.33-28 18-22 38-33 12-18 34-29 07-12 40-34 22-27 31x22 18x38 43x32 01-07
 07.42-38 16-21 45-40 21-26 49-43 17-21 36-31 11-16 50-45 20-25 41-36 14-20
 13.29-23 07-11 23x14 10x19 31-27 12-18 47-42 18-22 28x17 11x31 36x27 08-12
 19.33-28 12-18 28-22 05-10 38-33 10-14 33-28 04-10 42-38 02-07 38-33 07-11
 25.43-38 20-24 48-43 15-20 46-41 10-15 41-36 18-23 34-29 23x34 40x29 03-08
 31.36-31 11-17 22x11 6x17 27-22 08-12 22x11 16x 7 31-27 25-30 27x16 20-25
 37.29x20 15x24 28-23 19x28 33x22 14-19 44-40 19-23 22-17 12x21 16x27 13-18
 43.38-33 09-13 33-28 23-29 40-34 29x40 45x34 07-12 43-38 13-19 28-22

Stand

Schalley R.	9	Conard E.	5
Depaepe J.	8	De Meulenaere M.	5
Lemmens B.	8	Hermans V.	5
Vandenberg Y.	8	De Vries J.	4
Casaril P.	7	Leruth P.	4
Hanssens A.	7	Libbrecht A.	2

Ronde 7 23/02/2012

Eric Conrad - Ronald Schalley 0-2

01.34-29 19-24 40-34 14-19 45-40 16-21 31-26 21-27 32x21 19-23 35-30 24x35
 07.21-16 10-14 37-32 05-10 33-28 13-19 38-33 20-24 29x20 15x24 42-38 18-22
 13.47-42 12-18 50-45 14-20 34-29 23x34 40x29 20-25 29x20 25x14 32-27 22x31
 19.26x37 17-22 28x17 11x22 37-32 06-11 41-37 11-17 33-28 22x33 39x28 07-12
 25.46-41 09-13 36-31 03-09 41-36 19-23 28x19 14x23 43-39 10-14 39-33 01-07
 31.44-39 04-10 48-43 18-22 32-27 13-18 37-32 35-40 45x34 23-28 32x23 18x40
 37.27x18 12x23 39-34 40x29 33x24 08-13 43-39 14-19 38-33 19x30 31-27 17-21
 43.27-22 23-28 16x27 28x17 27-22 17x28 33x22 10-14 22-17 02-08 49-44 14-19
 49.44-40 08-12 17x08 13x02 40-35 19-24 42-38 09-13 38-32 13-18 32-28 07-12
 55.36-31 12-17 31-27 02-08

Bernard Lemmens - Janes de Vries 2-0

01.33-28 18-22 38-33 12-18 31-26 07-12 37-31 01-07 42-38 20-25 47-42 15-20
 07.41-37 10-15 46-41 05-10 32-27 19-23 28x19 14x23 34-30 25x34 40x29 23x34
 13.39x30 10-14 30-25 20-24 44-39 14-20 25x14 09x20 49-44 03-09 45-40 09-14
 19.40-34 04-10 50-45 14-19 34-30 20-25 37-32 25x34 39x30 24-29 33x24 10-14
 25.32-28 22x33 38x29 19-23 30-25 23x34 44-39 14-19 39x30 17-21 26x17 12x32

31.42-38	07-12	38x27	11-17	48-42	17-21	42-38	21x32	38x27	12-17	31-26	08-12
37.41-37	02-08	37-32	17-21	26x17	12x21	43-39	06-11	39-33	11-17	45-40	21-26
43.40-34	26-31	34-29	31x22	24-20	15x24	29x20	16-21	20-15	08-12	15-10	19-23
49.33-29	23x34	30x39	22-27	32-28	21-26	39-33	13-19	25-20	17-21	28-22	19-23
55.22x13	27-32	10-05	23-29	05x46							

Patrick Casaril - Jim Depaepe 1-1

01.34-29	17-22	40-34	11-17	32-28	06-11	37-32	20-25	45-40	19-23	28x19	14x23
07.41-37	15-20	50-45	20-24	29x20	25x14	35-30	22-27	31x22	18x27	32x21	17x26
13.30-25	11-17	47-41	17-21	33-28	23x32	38x27	21x32	37x28	12-18	36-31	26x37
19.41x32	07-12	43-38	01-07	39-33	14-20	25x14	10x19	44-39	05-10	42-37	19-23
25.28x19	13x24	34-29	10-15	29x20	15x24	39-34	09-14	40-35	08-13	34-29	14-20
31.35-30	24x35	29-23	18x29	33x15	13-19	49-44	12-18	45-40	07-12	38-33	03-09
37.44-39	35x44	39x50	12-17	46-41	02-08	48-43	17-21	50-44			

Yves Vandeberg - Anthon Hanssens 1-1

01.34-29	17-22	40-34	11-17	32-28	06-11	37-32	20-25	45-40	19-23	28x19	14x23
07.41-37	15-20	50-45	20-24	29x20	25x14	35-30	22-27	31x22	18x27	32x21	17x26
13.30-25	11-17	47-41	17-21	33-28	23x32	38x27	21x32	37x28	12-18	36-31	26x37
19.41x32	07-12	43-38	01-07	39-33	14-20	25x14	10x19	44-39	05-10	42-37	19-23
25.28x19	13x24	34-29	10-15	29x20	15x24	39-34	09-14	40-35	08-13	34-29	14-20
31.35-30	24x35	29-23	18x29	33x15	13-19	49-44	12-18	45-40	07-12	38-33	03-09
37.44-39	35x44	39x50	12-17	46-41	02-08	48-43	17-21	50-44			

Alex Libbrecht - Marc De Meulenaere 0-2

01.32-28	17-21	31-26	11-17	37-32	07-11						
04.41-37	19-23	28x19	14x23	33-28	13-19						
07.37-31	01-07	31-27	17-22	28x17	11x31						
10.26x37	10-14	39-33	09-13	44-39	05-10						
13.50-44	07-11	46-41	11-17	36-31	21-26						
16.33-28	04-09	39-33	17-21	44-39	12-17						
19.49-44	17-22	28x17	21x12	33-28	02-07						
22.39-33	07-11	31-27	11-17	44-39	17-22						
25.28x17	12x21	33-28	20-24	34-30	15-20						
28.39-33	10-15	30-25	24-29	33x24	20x29						
31.40-34	29x40	35x44	15-20	41-36	20-24						
34.37-31	26x37	42x31	06-11	47-42	24-29						
37.44-40	29-34	40x29	23x34	28-22	14-20						
40.25x12	08x26	27-22	03-08	38-33	08-12						

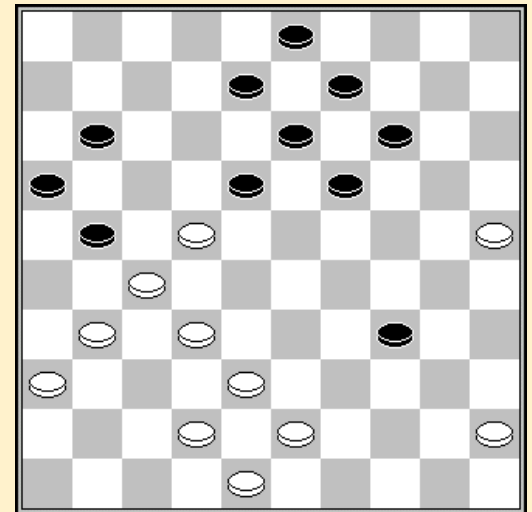

39. 28-22 ?

Philippe Leruth - Valere Hermans 2-0

01.32-28	18-23	33-29	23x32	37x28	20-25	41-37	17-21	37-32	21-26	39-33	26x37
07.32x41	15-20	38-32	16-21	43-38	11-17	49-43	06-11	44-39	11-16	41-37	07-11
13.36-31	21-26	46-41	02-07	41-36	17-21	31-27	19-24	37-31	26x37	42x31	14-19
19.47-42	01-06	29-23	21-26	23x14	10x19	34-30	26x37	32x41	25x34	40x29	05-10
25.50-44	12-17	41-37	10-14	38-32	07-12	43-38	17-21	45-40	04-10	37-31	10-15
31.42-37	20-25	29x20	15x24	40-34	24-30	35x24	19x30	48-42	21-26	33-29	14-20
37.38-33	11-17	44-40	30-35	27-22	35x44	22x11	06x17	39x50	13-19	42-38	09-13
43.50-44	13-18	31-27	17-22	28x17	12x21	33-28	08-13	44-40	20-24	29x20	25x14
49.34-29	03-09	27-22	18x27	29-23	26-31	37x17	16-21	17x26	19-24	32x21	24-30
55.21-17	30-35	40-34	14-20	17-11	20-24	11-07	09-14	07-01			

Stand

Schalley R.	11	De Meulenaere M.	7
Lemmens B.	10	Leruth P.	6
Depaepe J.	9	Conard E.	5
Vandeberg Y.	9	Hermans V.	5
Casaril P.	8	De Vries J.	4
Hanssens A.	8	Libbrecht A.	2

Ronde 8 23/02/2012

Ronald Schalley - Bernard Lemmens 1-1

01.32-28	17-22	28x17	12x21	34-29	07-12	40-34	19-23	37-32	11-17	41-37	06-11
07.45-40	14-19	33-28	20-24	29x20	15x24	31-27	10-14	39-33	05-10	34-30	21-26
13.30-25	10-15	44-39	17-21	40-34	01-06	34-30	12-17	49-44	08-12	46-41	02-08
19.50-45	17-22	28x17	11x31	36x27	12-17	33-28	17-22	28x17	21x12	39-33	24-29
25.33x24	23-28	32x23	18x20	44-39	19-23	38-33	13-19	42-38	09-13	39-34	04-09
31.34-29	23x34	30x39	19-23	37-32	14-19	25x14	19x10	45-40	15-20	40-34	20-24
37.34-29	23x34	39x19	13x24	43-39	12-18	41-37	08-13				

Janes de Vries - Patrick Casaril 0-2

01.32-28	19-23	28x19	14x23	37-32	10-14	41-37	14-19	46-41	05-10	35-30	20-25
07.40-35	15-20	44-40	20-24	50-44	10-14	34-29	23x34	40x20	25x34	39x30	14x34
13.44-39	16-21	39x30	21-26	45-40	17-22	31-27	22x31	36x27	11-17	40-34	07-11
19.43-39	01-07	30-25	17-22	41-36	22x31	36x27	11-17	34-30	17-22	47-41	22x31
25.41-36	06-11	36x27	11-17	27-22	18x27	32x21	17-22	21-16	12-18	49-44	22-28
31.33x22	18x27	38-33	19-23	39-34	13-19	34-29	23x34	30x39	19-23	39-34	08-13
37.35-30	13-19	44-39	27-32	37x28	23x32	34-29	32-37	42x31	26x37	48-42	37x48
43.29-24	48x34	30x39	19x30	25x34	09-13	33-28	13-18	34-29	07-11	16x07	02x11
49.29-24	11-17	39-33	17-21	33-29	21-26	24-19	03-08	28-23	18-22	29-24	26-31
55.19-14	22-28	23x32	31-36	24-20	36-41	20-15	41-46				

Marc De Meulenaere - Philippe Leruth 2-0

01.32-28	19-23	28x19	14x23	35-30	10-14						
04.37-32	14-19	41-37	05-10	30-25	10-14						
07.46-41	17-21	31-26	20-24	26x17	12x21						
10.34-29	23x34	40x20	15x24	39-34	24-30						
13.44-39	07-12	36-31	21-26	31-27	11-17						
16.33-28	17-22	28x17	12x21	38-33	01-07						
19.34-29	04-10	25x34	14-20	41-36	07-11						
22.37-31	26x28	33x22	21x32	45-40	18x27						
25.29-24	20x29	34x05									

21. 07-11 ?

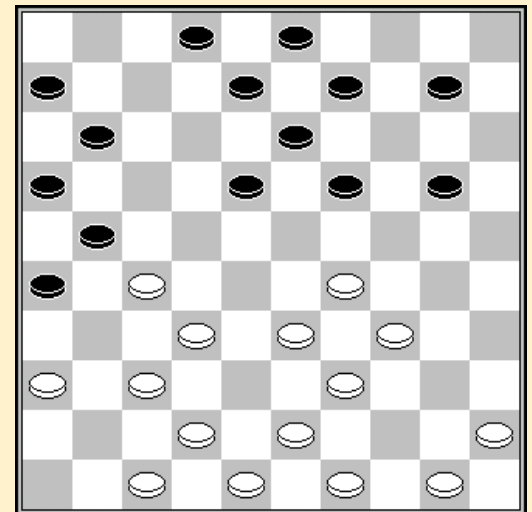

Jim Depaepe - Yves Vandeberg 1-1

01.34-30	17-21	30-25	21-26	35-30	16-21	30-24	20x29	33x24	19x30	25x34	21-27
07.31x22	18x27	32x21	26x17	39-33	12-18	44-39	07-12	37-32	14-19	41-37	10-14
13.46-41	05-10	34-30	17-21	30-25	21-26	40-34	11-17	34-30	17-21	30-24	19x30
19.25x34	21-27	32x21	26x17	45-40	06-11	40-35	11-16	35-30	16-21	30-25	21-26
25.37-32	14-19	41-37	10-14	34-30	17-21	30-24	19x30	25x34	21-27	32x21	26x17

31.34-30 17-21 39-34 12-17 43-39 08-12 50-44 01-07 33-29 18-22 38-33 13-18
 37.42-38 09-13 44-40 07-11 48-43 03-08 30-24 21-27 38-32 27x38 43x32 13-19
 43.24x13 08x19

Anthon Hanssens - Alex Libbrecht 2-0

01.34-30 20-25 30-24 19x30 35x24 16-21 31-26 11-16 36-31 18-22 41-36 14-20
 07.46-41 20x29 33x24 10-14 24-20 15x24 32-28 22x33 38x20 12-18 43-38 05-10
 13.20-15 14-19 40-34 10-14 38-32 07-12 42-38 01-07 38-33 07-11 32-28 19-24
 19.45-40 13-19 48-42 18-23 49-43 23x32 37x28 09-13 42-38 13-18 50-45 18-23
 25.34-29 23x32 29x09 03x14 38x27 21x32 47-42 08-13 42-37 13-18 37x28 18-23
 31.39-34 23x32 33-28 32x23 34-30 25x34 40x07

Valere Hermans - Eric Conrad 0-2

01.32-28 19-23 28x19 14x23 37-32 10-14
 04.41-37 05-10 46-41 14-19 34-29 23x34
 07.39x30 10-14 44-39 16-21 31-26 18-22
 10.32-28 11-16 38-32 12-18 50-44 07-12
 13.42-38 01-07 48-42 07-11 40-34 04-10
 16.30-25 21-27 32x21 16x27 37-31 11-16
 19.45-40 20-24 34-29 16-21 29x20 15x24
 22.35-30 24x35 25-20 14x25 38-32 27x29
 25.39-34 22x33 34x05 09-14 05x16 06-11
 28.16x07 02x11 43-39 18-22 39x28 22x33
 31.49-43 12-18 41-37 13-19 37-32 33-39
 34.43x34 18-23 42-38 19-24 47-42 24-30
 37.44-39 35x33 38x18 30x39 42-38 39-44
 40.18-12 44-50 12x21 50-45 32-28 45-01
 43.28-22 25-30 21-17 11-16 38-33 30-35
 46.33-29 01x45 22-18 45x21 26x17 35-40
 49.31-27 08-12 17x08 03x12

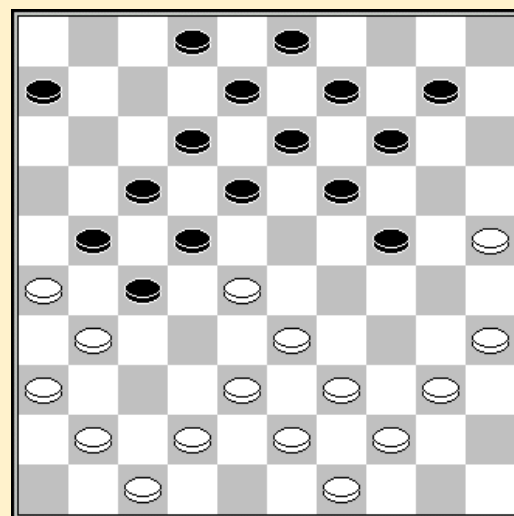

21. 15x24 ?

Stand

Schalley R.	12	De Meulenaere M.	9
Lemmens B.	11	Conard E.	7
Casaril P.	10	Leruth P.	6
Depaepe J.	10	Hermans V.	5
Hanssens A.	10	De Vries J.	4
Vandeberg Y.	10	Libbrecht A.	2

Ronde 9 24/02/2012

Patrick Casaril - Ronald Schalley 1-1

01.32-28 16-21 31-26 11-16 37-32 07-11 36-31 19-23 28x19 14x23 33-28 21-27
 07.31x22 18x27 28x19 13x24 32x21 16x27 41-37 10-14 39-33 05-10 44-39 09-13
 13.50-44 01-07 46-41 04-09 41-36 13-18 34-30 09-13 30x19 14x23 35-30 10-14
 19.30-25 14-19 25x14 19x10 40-34 10-14 45-40 13-19 40-35 08-13 35-30 14-20
 25.30-25 02-08 25x14 19x10 44-40 10-14 40-35 14-20 37-31 03-09 31x22 17x28
 31.33x22 18x27 42-37 12-18 48-42 18-22 37-31 08-12 38-32 27x38 42x33 12-18
 37.31-27 22x31 36x27 11-17 47-41 07-12 43-38 06-11 49-43 09-14

Yves Vandeberg - Janes de Vries 1-1

01.31-26 19-23 34-29 23x34 40x29 14-19 45-40 10-14 39-34 05-10 43-39 19-23
 07.35-30 16-21 36-31 23-28 32x23 21-27 31x22 17x19 30-25 19-23 50-45 20-24
 13.29x20 15x24 48-43 11-17 37-32 24-29 33x24 23-28 32x23 18x20 41-37 12-18

19.39-33	07-12	44-39	06-11	46-41	10-15	33-29	13-19	38-33	08-13	42-38	02-08
25.47-42	01-07	37-32	19-23	42-37	11-16	32-28	23x32	37x28	17-22	28x17	12x21
31.26x17	18-23	29x18	13x11	41-37	11-17	34-29	08-12	40-34	09-13	45-40	17-21
37.34-30	12-17	33-28	03-08	39-33	08-12	30-24	13-18	28-23	18-22	24-19	20-24
43.29x09	04x24	25-20	22-27	20x29	27-32	37x28	21-26	29-24	17-21	24-19	26-31
49.19-13	31-36	13-09	36-41	09-04	41-46	04-31	21-27	31x04	46-37	40-35	12-17
55.04-18	37-26	18x01	17-22	28x17	26x48	33-29	48-25	01-06	16-21	06-01	21-26
61.01-06	26-31	06-28	31-36	28-46	25-20	38-33	20-03	33-28	15-20	35-30	03-26
67.46-32	20-25	30-24	26-17	32-27	17x50	27-32	50-17	24-19	25-30	19-13	17-03

Bernard Lemmens - Valere Hermans 1-1

01.33-28	17-21	39-33	21-26	44-39	11-17
04.34-29	20-24	29x20	15x24	40-34	10-15
07.49-44	07-11	31-27	01-07	37-31	26x37
10.42x31	17-21	47-42	18-23	41-37	21-26
13.45-40	05-10	33-29	24x22	27x29	19-23
16.29x18	12x23	39-33	07-12	50-45	13-18
19.34-29	23x34	40x29	11-17	32-28	02-07
22.28-23	07-11	44-39	09-13	31-27	17-21
25.38-32	11-17	35-30	15-20	30-24	10-15
28.45-40	20-25	40-34	04-09	43-38	17-22
31.46-41	22x31	36x27	14-19	23x14	09x20
34.41-36	12-17	24-19	13x24	37-31	26x28
37.33x02	21x43	02x35	43-49	48-43	49x47
40.36-31	47x24	35x26	20-24	31-27	24-30
43.26-12	30-35	27-22	16-21	12x26	25-30
46.34x25	35-40	26-17	40-45	39-33	45-50
49.33-28	50-45	17-26	03-09	22-17	45-07
52.28-22	09-13	26-42	07-01	42-47	01-45

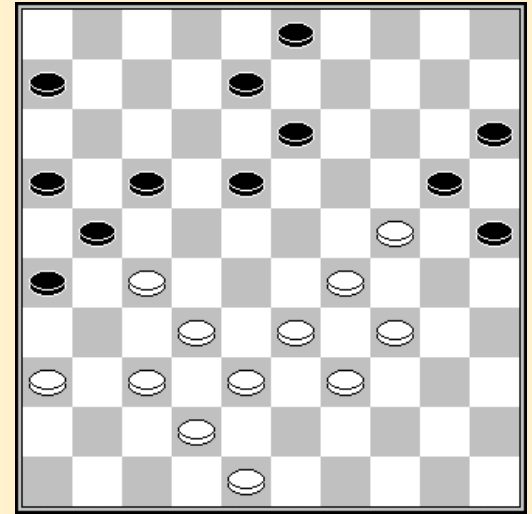

31. 12-17?

Philippe Leruth - Anthon Hanssens 0-2

01.34-30	20-25	32-28	25x34	39x30	16-21
04.37-32	11-16	44-39	15-20	41-37	20-25
07.50-44	25x34	39x30	07-11	44-39	01-07
10.31-26	19-23	28x19	14x23	46-41	21-27
13.32x21	16x27	37-32	10-14	32x21	23-28
16.33x22	18x16	41-37	13-18	39-33	08-13
19.37-32	05-10	43-39	18-23	49-43	12-18
22.30-25	07-12	33-29	23x34	40x29	02-07
25.39-33	18-23	29x18	12x23	35-30	13-18
28.33-29	23x34	30x39	09-13	39-33	18-23
31.42-37	13-18	37-31	04-09	32-28	23x32
34.38x27	18-23	43-39	14-19	45-40	19-24
37.48-42	09-13	42-38	10-14	47-42	13-19
40.42-37	03-08	37-32	07-12	40-35	14-20
43.25x14	19x10	33-28	24-30	28x19	12-18
46.35x24	18-23	19x28	17-21	26x17	11x42
49.24-20	42-47	20-15	10-14	32-28	47-24
52.31-26	24-35	15-10	14x05	39-34	35-24
56.34-30	05-10	26-21	33-20	36-31	20-03

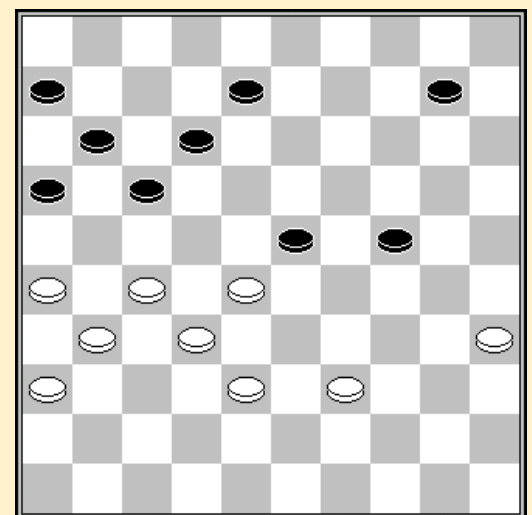

44. 33-28?

Alex Libbrecht - Jim Depaepe 0-2

01.32-28	18-22	37-32	12-18	41-37	07-12	46-41	01-07	34-29	20-25	29-24	19x30
07.35x24	14-20	33-29	22x33	39x28	18-22	38-33	10-14	43-39	14-19	40-35	19x30

13.35x24 05-10 45-40 10-14 50-45 14-19 40-35 19x30 35x24 09-14 48-43 03-09
 19.31-27 22x31 36x27 17-22 28x17 11x31 37x26 14-19 45-40 19x30 40-35

Eric Conrad - Marc De Meulenaere 0-2

01.32-28 16-21 31-26 18-22 37-32 11-16 41-37 07-11 46-41 13-18 34-29 09-13
 07.40-34 01-07 45-40 04-09 50-45 20-25 28-23 19x28 32x23 14-20 35-30 09-14
 13.40-35 14-19 23x14 10x19 30-24 19x30 35x24 05-10 33-28 22x33 39x28 10-14
 19.28-23 13-19 24x22 17x19 26x17 11x22 37-32 06-11 41-37 11-17 37-31 03-09
 25.38-33 17-21 31-26 21-27 32x21 16x27 42-38 08-13 44-39 19-23 29x18 12x23
 31.34-29 23x34 39x30 25x34 47-42 34-39 43x34 14-19 42-37 07-11 48-42 02-07
 37.37-31 07-12 49-44 19-23 45-40 12-18 34-30 23-29 33x24 20x29 44-39 18-23
 43.30-25 13-19 42-37 09-14 39-33 19-24 37-32 11-16 32x21 16x27 26-21 27x16
 49.31-27 22x31 36x27 15-20 27-22 16-21 40-35 14-19 25x14 19x10

Stand

Schalley R.	13	Vandeberg Y.	11
Depaepe J.	12	Conard E.	7
Hanssens A.	12	Hermans V.	6
Lemmens B.	12	Leruth P.	6
Casariil P.	11	De Vries J.	5
De Meulenaere M.	11	Libbrecht A.	2

Ronde 10 25/02/2012

Ronald Schalley - Yves Vandeberg 1-1

01.32-28 18-23 38-32 13-18 31-27 09-13
 04.37-31 20-25 43-38 17-22 28x17 11x22
 07.31-26 22x31 26x37 04-09 32-27 12-17
 10.37-32 08-12 41-37 14-20 33-28 10-14
 13.39-33 20-24 34-30 25x34 40x20 15x24
 16.45-40 05-10 40-34 06-11 44-39 02-08
 19.49-43 01-06 34-30 17-22 28x17 11x31
 22.36x27 24-29 33x24 23-28 32x23 18x20
 25.46-41 20-25 38-33 25x34 39x30 19-24
 28.30x19 14x23 42-38 12-18 50-44 07-12
 31.44-39 09-14 39-34 06-11 41-36 11-17
 34.37-31 17-22 31-26 22x31 36x27 12-17
 37.47-41 08-12 48-42 03-08 38-32 16-21
 40.27x16 23-28 33x11 12-17 11x22 18x36
 43.16-11

39. 38-32 ?

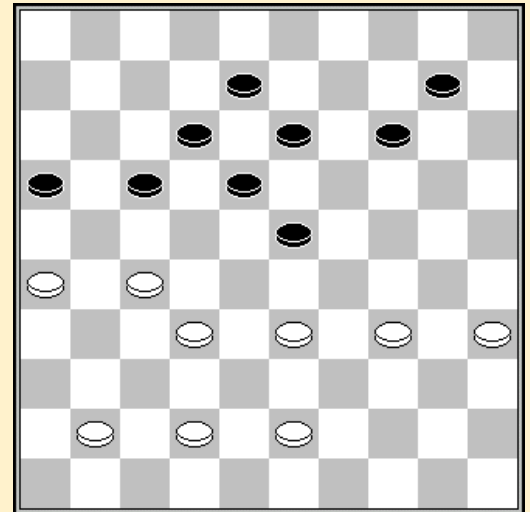

Janes de Vries - Alex Libbrecht 0-2

01.32-28 19-23 28x19 14x23 37-32 10-14 34-30 14-19 41-37 05-10 30-25 10-14
 07.40-34 23-28 32x23 18x40 45x34 12-18 37-32 07-12 46-41 01-07 41-37 18-23
 13.33-28 17-22 28x17 11x22 31-26 13-18 34-30 09-13 37-31 04-09 31-27 22x31
 19.26x37 16-21 47-41 23-28 32x23 19x28 38-32 13-19 32x23 19x28 42-38 08-13
 25.38-32 13-19 32x23 19x28 43-38 09-13 49-43 02-08 36-31 06-11 41-36 21-26
 31.38-32 13-19 32x23 19x28 43-38 08-13 48-43 11-17 38-32 17-22 32x23 18x29
 37.43-38 29-34 38-32 34x43 32-28 22x33 44-39 33x44 50x48 13-18 31-27 18-22
 43.27x18 12x23 36-31 23-28 31-27 28-33 48-43 03-08 37-32 33-38 43-39 38-42
 49.32-28 08-13 27-22 42-47 28-23 47-36 22-18 13x22 23-19 14x23 25x14 15-20
 55.14x25 36-47

Jim Depaepe - Philippe Leruth 1-1

01.35-30	19-23	30-25	20-24	32-28	23x32	37x28	14-20	25x14	10x19	31-26	17-21
07.26x17	11x22	28x17	12x21	41-37	05-10	46-41	10-14	37-32	21-26	41-37	16-21
13.32-28	06-11	38-32	21-27	32x21	26x17	43-38	07-12	49-43	01-06	37-32	17-21
19.34-29	14-20	39-34	20-25	29x20	25x14	44-39	18-23	36-31	11-16	31-26	13-18
25.26x17	12x21	34-29	23x34	40x29	09-13	39-34	04-10	42-37	19-23	28x19	14x23
31.47-41	21-27	32x21	16x27	37-32	06-11	32x21	23-28	33x22	18x16	45-40	11-17
37.50-44	10-14	44-39	17-22	39-33	08-12	43-39	12-18	29-23	18x29	34x23	22-27
43.41-37	02-08	40-34	14-20	34-29	16-21	39-34	21-26	48-43	13-18	23x12	8x17
49.34-30	17-22	29-23	03-09	43-39	09-14	39-34	20-25	30-24	27-31	34-29	31x42
55.38x47	15-20	24x15	25-30	15-10	14x 5	23-19	30-35	19-14	35-40	29-24	40-44
61.24-20	44-49	20-15	49-35	14- 9	22-28	33x22	35-44	22-18	44-40	18-13	40-35
67.09-03	35x02	03-14	02-13	14-25	13-36	25-14	36-04	14-37	04-13	37-48	26-31
73.48x26	05-10	15x04	13-19								

Valere Hermans - Patrick Casaril 1-1

01.32-28	18-22	37-32	12-18	41-37	07-12						
04.46-41	01-07	31-26	19-23	28x19	14x23						
07.33-28	22x33	39x19	13x24	34-30	09-14						
10.30x19	14x23	44-39	10-14	38-33	14-19						
13.42-38	05-10	50-44	10-14	40-34	08-13						
16.32-27	02-08	37-31	04-09	48-42	20-24						
19.34-30	14-20	30-25	09-14	44-40	24-29						
22.33x24	20x29	39-34	17-22	34-30	11-17						
25.42-37	07-11	40-34	29x40	45x34	23-28						
28.38-32	28-33	43-39	33x44	49x40	19-23						
31.30-24	14-19	34-30	03-09	40-34	09-14						
34.34-29	23x34	30x39	19x30	25x34	14-19						
37.34-29	19-24	29x20	15x24	47-42	24-30						
40.35x24	22-28	32x23	18x20								

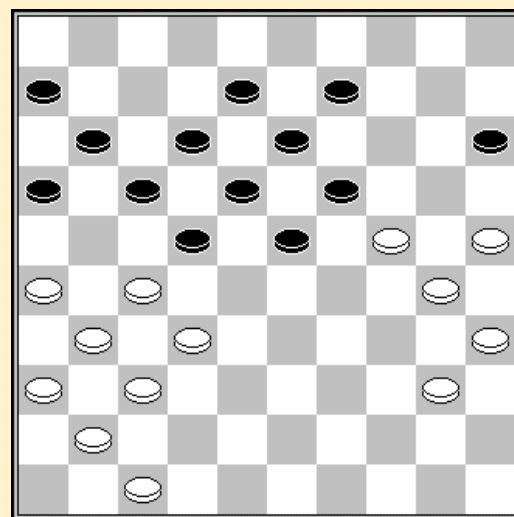

Anthon Hanssens - Eric Conrad 2-0

01.34-29	19-23	40-34	14-19	45-40	10-14	50-45	05-10	31-26	20-25	37-31	15-20
07.41-37	19-24	46-41	13-19	32-28	23x32	37x28	17-21	26x17	11x22	28x17	12x21
13.31-26	07-11	26x17	11x22	36-31	09-13	41-36	01-07	38-32	08-12	42-37	03-08
19.48-42	07-11	43-38	19-23	33-28	24x33	28x19	13x24	39x17	11x22	44-39	22-28
25.32x23	18x29	34x23	10-15	31-27	24-30	35x24	20x18	40-34	06-11	38-33	11-17
31.42-38	14-19	37-32	08-13	36-31	04-09	33-28	02-07	39-33	19-24	47-42	09-14
37.45-40	14-20	42-37	24-30	40-35	30x39	33x44	20-24	28-23	18x29	27-22	17x28
43.32x34	13-18	38-33	18-22	49-43	12-17	44-39	07-11	31-26	25-30	34x25	22-28
49.33x22	17x28	39-34	11-17	37-31	28-32	34-30	17-22	30x19	22-27	31x22	32-37
55.19-13	37-41	13-08	41-46	08-02							

Marc De Meulenaere - Bernard Lemmens 0-2

01.33-29	18-22	31-26	20-25	29-24	19x30	35x24	22-27	32x21	16x27	34-29	14-19
07.40-35	19x30	35x24	10-14	37-32	11-16	32x21	16x27	41-37	06-11	37-32	14-19
13.32x21	19x30	42-37	05-10	39-33	10-14	46-41	14-19	44-39	30-35	47-42	15-20
19.37-31	25-30	41-37	20-25	50-44	19-23	29x18	12x23	21x12	7x18	37-32	13-19
25.32-28	23x32	38x27	08-12	42-38	02-07	33-28	19-24	39-33	09-13	26-21	11-16
31.31-26	07-11	27-22	16x27	22x31	11-17	43-39	13-19	28-22	17x28	33x13	19x08
37.26-21	04-09	31-27	12-17	21x12	08x17	38-33	03-08	33-29	24x33	39x28	09-13
43.48-42	13-19	42-38	08-13	27-22	01-06	22x11	06x17	36-31	13-18	31-27	18-23

49.28-22 17x28 27-21 23-29 21-17 28-33 38-32 30-34 17-12 34-39 44-40 35x44
 55.49x40 39-43 12-08 43-49 32-28 49x35 28x39 29-33

Stand

Hanssens A.	14	De Meulenaere M.	11
Lemmens B.	14	Conard E.	7
Schalley R.	14	Hermans V.	7
Depaepe J.	13	Leruth P.	7
Casaril P.	12	De Vries J.	5
Vandeberg Y.	12	Libbrecht A.	4

Ronde 11 26/02/2012

Alex Libbrecht - Ronald Schalley 0-2

01.32-28 20-24 37-32 14-20 41-37 10-14 34-30 18-23 30-25 17-21 31-27 12-18
 07.40-34 24-29 33x24 20x40 45x34 15-20 34-30 20-24 37-31 21-26 39-33 26x37
 13.42x31 07-12 47-42 05-10 46-41 11-17 41-37 17-21 44-39 02-07 49-44 21-26
 19.50-45 10-15 44-40 07-11 39-34 04-10 27-22 18x27 31x22 12-18 22-17 11x22
 25.28x17 01-07 36-31 07-12 31-27 12x21 34-29 23x34 40x20 15x24 33-28 18-23
 31.27-22 24-29 43-39 21-27

Philippe Leruth - Janes de Vries 0-2

01.34-30 16-21 30-25 21-26 40-34 17-22 31-27 22x31 36x27 18-23 33-28 20-24
 07.34-30 12-18 41-36 14-20 25x14 09x20 30-25 10-14 39-33 04-09 44-39 07-12
 13.49-44 11-17 44-40 02-07 37-31 26x37 42x31 07-11 40-34 24-30 35x24 20x40
 19.45x34 15-20 47-42 20-24 50-44 05-10 27-22 18x27 31x22 24-29 33x24 19x30
 25.28x19 17x37 42x31 14x23 44-40 10-14 25-20 14x25 40-35 09-14 35x24 12-18
 31.46-41 11-17 41-37 08-12 31-27 06-11 37-31 01-07 48-42 11-16 31-26 03-08
 37.36-31 17-21 26x17 12x32 38x27 07-12 42-38 23-28 38-33 14-19 33x22 19x30
 43.31-26 12-17 22x11 16x07 34-29 30-35 39-34 13-19 43-38 08-12 27-21 07-11
 49.21-16 19-24 16x07 24x42 07-01 42-48 34-29 48-34 29x40 35x44

Eric Conrad - Jim Depaepe 1-1

01.32-28 18-22 34-29 12-18 38-32 07-12 40-34 01-07 45-40 22-27 31x22 18x38
 07.43x32 13-18 42-38 09-13 50-45 17-22 28x17 11x22 37-31 19-23 35-30 20-25
 13.30-24 14-20 48-43 10-14 32-27 03-09 31-26 22x31 26x37 14-19 40-35 19x30
 19.35x24 09-14 44-40 14-19 40-35 19x30 35x24 04-10 37-32 25-30 34x14 10x30
 25.32-28 23x32 38x27 06-11 41-37 05-10 47-42 10-14 42-38 30-35 46-41 11-17
 31.45-40 35x44 49x40 14-20 40-35 20-24 29x20 15x24 33-28 13-19 38-33 17-22
 37.28x17 12x32 37x28 08-13 39-34 18-23 41-37 23x41 36x47 16-21 47-42 21-27
 43.43-38 27-31 33-29 24x33 38x29 13-18 34-30 19-23 29-24 23-28 24-20 31-36
 49.20-14 36-41 14-10 41-46 10-04 18-23 42-38 07-11 04-31 46-41 31-04 41-46
 55.04-31 46-41 31-04 41-46 04-31 23-29 30-24 29x20 31-48 28-32 38x27 46-19
 61.48-42 19-13

Bernard Lemmens - Anthon Hanssens 1-1

01.32-28 17-22 28x17 12x21 34-29 19-23 40-34 14-19 45-40 07-12 38-32 20-25
 07.32-28 23x32 37x28 15-20 43-38 19-23 28x19 13x24 35-30 24x35 29-23 18x29
 13.33x15 10-14 41-37 14-19 39-33 01-07 37-32 12-18 31-27 08-13 46-41 07-12
 19.44-39 35x44 49x40 05-10 33-28 09-14 38-33 11-17 41-37 02-08 50-44 03-09
 25.42-38 19-23 28x19 14x23 33-28 09-14 28x19 14x23 38-33 17-22 47-42 22x31
 31.37x17 12x21 33-28 21-26 28x19 13x24 32-28 06-11 28-23 18x29 34x23 08-12

37.42-37 11-17 48-42 17-22 42-38 10-14 36-31 16-21 38-33 12-17 33-28 22x33
 43.39x28 25-30 23-18 24-29 40-35 30-34 35-30 34x25 18-13 17-22 28x17 21x12
 49.31-27 29-34 27-22 25-30 22-17 12x21 13-08 30-35 08-02 21-27 02-07 27-31
 55.07x45 31x42 45-50 14-20

Patrick Casaril - Marc De Meulenaere 1-1

01.32-28 17-22 28x17 11x22 37-32 06-11 41-37 12-17 46-41 07-12 32-28 19-23
 07.28x19 14x23 34-29 23x34 40x29 20-25 31-26 16-21 37-31 01-06 45-40 10-14
 13.40-34 22-28 33x22 17x28 26x17 11x22 41-37 06-11 29-24 11-17 31-27 22x31
 19.36x27 17-22 37-31 02-07 50-45 05-10 44-40 07-11 42-37 12-17 38-32 28-33
 25.39x28 22x33 34-30 25x34 40x38 18-23 31-26 14-20 27-21 20x29 21x12 08x17
 31.43-39 10-14 32-27 13-18 27-21 09-13 21x12 18x07 26-21 04-09 37-32 03-08
 37.49-43 08-12 21-16 11-17 35-30 17-22 30-25 13-18 47-42 12-17 39-33 07-12
 43.33x24 09-13 45-40 14-20 25x14 23-28 32x23 18x09 38-32 13-18 42-37 09-13

Yves Vandeberg - Valere Hermans 1-1

01.34-29 18-22 40-34 12-18 45-40 07-12 50-45 01-07 31-26 19-23 32-28 23x32
 07.37x28 13-19 36-31 09-13 31-27 22x31 26x37 04-09 37-32 16-21 41-37 21-26
 13.46-41 17-22 28x17 11x22 32-28 07-11 28x17 11x22 38-32 22-27 32x21 26x17
 19.42-38 17-22 48-42 06-11 35-30 19-23 30-25 12-17 34-30 23x34 40x29 20-24
 25.30x19 14x34 39x30 08-12 44-40 09-14 40-35 14-20 25x14 10x19 30-24 19x30
 31.35x24 13-19 24x13 18x09 37-32 05-10 41-37 10-14 32-28 09-13 45-40 14-19
 37.40-34 15-20 34-29 19-24 49-44 20-25 29x20 25x14 44-40 13-19

	1	2	3	4	5	6	7	8	9	10	11	12	+	=	-	Pt
Schalley R.	X	2	1	1	1	1	1	2	2	2	1	2	5	6	0	16
Hanssens A.	0	X	1	1	1	1	2	2	1	2	2	2	5	5	1	15
Lemmens B.	1	1	X	1	1	1	2	2	1	1	2	2	4	7	0	15
Depaepe J.	1	1	1	X	1	1	1	1	2	1	2	2	3	8	0	14
Casaril P.	1	1	1	1	X	1	1	1	1	2	2	1	2	9	0	13
Vandeberg Y.	1	1	1	1	1	X	1	1	1	2	1	2	2	9	0	13
De Meulenaere M.	1	0	0	1	1	1	X	2	1	2	1	2	3	6	2	12
Conrad E.	0	0	0	1	1	1	0	X	2	1	1	1	1	6	4	8
Hermans V.	0	1	1	0	1	1	1	0	X	0	1	2	1	6	4	8
Leruth P.	0	0	1	1	0	0	0	1	2	X	0	2	2	3	6	7
De Vries J.	1	0	0	0	0	1	1	1	1	2	X	0	1	5	5	7
Libbrecht A.	0	0	0	0	1	0	0	1	0	0	2	X	1	2	8	4

2^{de} KLASSE

Ronde 1 18/02/2012

Maarten Copers - Luc Jennes						2-0	
01.32-28	19-23	28x19	14x23	37-32	10-14		
04.41-37	14-19	34-30	05-10	30-25	10-14		
07.40-34	23-28	32x23	18x40	45x34	12-18		
10.37-32	07-12	46-41	01-07	41-37	16-21		
13.34-30	20-24	31-27	21-26	27-21	17-22		
16.21-16	22-27	32x21	26x17	37-32	18-23		
19.42-37	12-18	48-42	07-12	16x07	02x11		
22.47-41	17-22	32-28	23x32	37x17	11x22		
25.33-29	24x33	39x17	12x21	30-24	19x30		
28.25x34	14-19	38-32	19-23	42-38	21-26		
31.44-39	08-12	39-33	23-28	32x23	18x40		
34.35x44	13-18	38-32	18-22	32-27	22x31		
37.36x27	06-11	33-28	12-18	43-38	03-08		
40.41-37	09-13	44-39	04-09	38-32	13-19		
43.49-43	15-20	43-38	20-24	27-21			

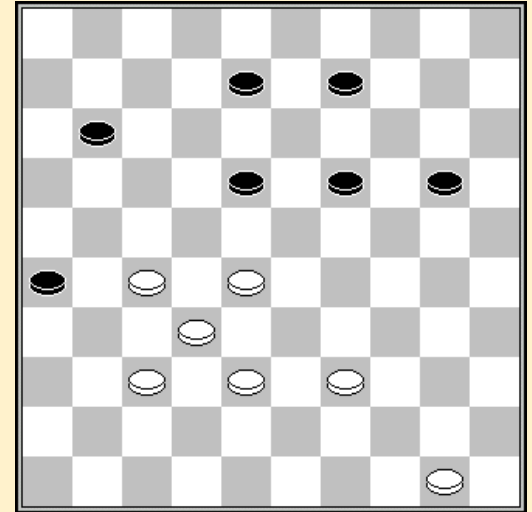

44. 20-24 ?

Henri Grau - Michel Trouet						1-1					
01.34-29	19-24	40-34	14-19	45-40	20-25	29x20	25x14	35-30	14-20	30-25	19-23
07.25x14	10x19	32-28	23x32	37x28	17-22	28x17	12x21	31-26	07-12	26x17	12x21
13.41-37	01-07	37-32	07-12	46-41	05-10	41-37	10-14	50-45	14-20	32-28	09-14
19.37-32	04-09	42-37	21-26	47-42	16-21	40-35	21-27	32x21	26x17	38-32	02-07
25.43-38	17-22	28x17	11x22	48-43	07-11	33-28	22x33	39x28	18-23	38-33	12-18
31.44-40	20-24	34-30	14-20	42-38	20-25	49-44	25x34	40x20	15x24	37-31	08-12
37.31-27	11-17	36-31	03-08	31-26	09-14	43-39	14-20	44-40	20-25	27-21	06-11
43.21-16	24-30	35x24	19x30	28x19	13x24	16x07	12x01				

Stijn Kindt - Wouter Kindt						2-0	
01.32-28	18-23	34-29	23x34	40x29	12-18		
04.44-40	07-12	37-32	01-07	41-37	19-23		
07.28x19	14x34	40x29	10-14	46-41	05-10		
10.50-44	16-21	31-26	11-16	37-31	14-19		
13.44-40	10-14	41-37	20-25	29-24	19x30		
16.35x24	18-23	33-28	04-10	28x19	14x23		
19.47-41	23-28	32x23	13-18	23-19	18-22		
22.39-33	07-11	43-39	09-14	39-34	14x23		
25.34-30	25x34	40x07	08-12	07x27	21x43		
28.48x39	16-21	37-32	10-14	33-29			

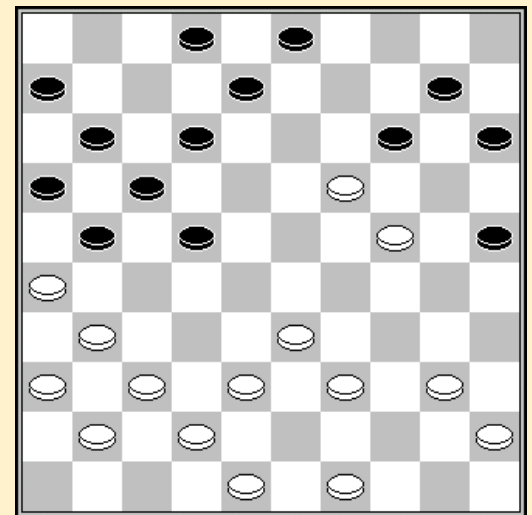

23. 09-14 ?

Bram de Vries - Johan Evens						1-1					
01.31-27	19-23	35-30	20-25	40-35	23-28	32x23	18x40	45x34	12-18	37-32	07-12
07.41-37	01-07	37-31	14-19	33-28	10-14	46-41	17-22	28x17	12x21	39-33	07-12
13.41-37	05-10	44-39	02-07	31-26	19-23	26x17	11x31	36x27	07-11	33-28	11-17
19.28x19	14x23	39-33	06-11	34-29	25x34	29x40	17-21	40-34	15-20	33-28	09-14
25.28x19	14x23	38-33	04-09	37-31	09-14	31-26	11-17	42-38	20-24	33-28	24-29

31.28x19	29x40	35x44	13x24	44-39	18-23	50-44	12-18	38-33	08-12	33-28	14-19
37.39-34	10-14	48-42	03-08	42-38	17-22	26x17	22x42	47x38	12x21	38-33	14-20
43.43-39	21-26	49-43	20-25	33-28	08-13	44-40	24-29	40-35	29x40	35x44	23-29
49.43-38	29-34	39x30	25x34	44-39	34x43	38x49	19-24	49-44	24-30	44-40	13-19
55.28-22	30-35	22x24	35x44	24-19	44-49						

Bert Deneef - Keita Desmet 1-1

01.32-28	17-22	28x17	11x22	37-32	06-11	41-37	11-17	32-28	19-23	28x19	14x23
07.34-29	23x34	40x29	07-11	35-30	01-06	30-24	10-14	45-40	20-25	24-20	15x24
13.29x20	14-19	20-15	09-14	40-35	05-10	31-27	22x31	36x27	02-07	46-41	17-22
19.41-36	22x31	36x27	11-17	47-41	17-22	41-36	22x31	36x27	19-23	37-32	06-11
25.42-37	11-17	48-42	17-22	37-31	22-28	33x22	16-21	27x16	18x36	42-37	13-18
31.39-33	18-22	37-31	36x27	32x21	12-18	38-32	08-12	43-38	07-11	16x07	12x01
37.49-43	03-08	32-27	22x31	33-28	23x32	38x36	18-22	36-31	14-19	43-38	10-14
43.44-39	08-12	39-33	12-18	50-44	19-24	38-32	18-23	44-39	23-29	35-30	29x36
49.30x10	36-41	10-05	41-47	05-19							

Kenny Le Roy - Jens Dekimpe 1-1

01.33-29	20-25	32-28	17-22	28x17	11x22	29-24	19x30	35x24	14-19	40-35	19x30
07.35x24	10-14	34-29	14-19	39-33	19x30	29-23	18x29	33x35	12-18	37-32	13-19
13.41-37	05-10	46-41	10-14	38-33	08-13	32-27	07-11	37-32	14-20	42-38	19-23
19.31-26	22x31	26x37	13-19	44-39	09-13	50-44	20-24	32-27	11-17	37-32	06-11
25.33-28	02-08	41-37	01-06	47-42	04-09	39-33	09-14	43-39	14-20	44-40	17-21
31.37-31	21-26	49-43	26x37	42x31	08-12	40-34	11-17	31-26	03-08	36-31	24-30
37.35x24	20x40	45x34	15-20	48-42	20-24	42-37	06-11	28-22	17x28	33x22	24-29
43.32-28	23x41	34x14	11-17	22x11	16x07						

Ronde 2 19/02/2012

Luc Jennes - Johan Evens 1-1

01.32-28	19-23	28x19	14x23	37-32	10-14	34-30	14-19	30-25	17-21	25x14	19x10
07.41-37	21-26	33-28	09-14	28x19	14x23	39-33	11-17	44-39	04-09	31-27	06-11
13.50-44	01-06	35-30	17-22	46-41	22x31	36x27	11-17	40-35	10-14	41-36	05-10
19.44-40	17-22	49-44	22x31	36x27	07-11	30-25	14-19	33-28	11-17	39-33	10-14
25.44-39	02-07	47-41	07-11	41-36	17-22	28x17	11x31	36x27	12-17	33-28	15-20
31.39-33	20-24	43-39	08-12	39-34	23-29	34x23	18x29	48-43	17-21	43-39	12-17
37.40-34	29x40	35x44	17-22	27x18	13x22	28x17	21x12	39-34	24-30	34-29	30-35
43.32-28	16-21	45-40	21-27	37-32	09-13	32x21	26x17	40-34	13-18	44-39	18-22
49.42-37	06-11	37-31	11-16	38-32	12-18	32-27	03-09	31-26	22x31	26x37	18-22
55.34-30	35x24	29x20	16-21	20-15	19-24	28-23	21-27	25-20	14x25	23-18	22x13
61.15-10	24-30	10-05	30-35	33-28	27-32	37-31	32x23	05x11	35-40	39-34	40x29
67.11-02	13-18	02-07	18-23	31-27	25-30	27-22	30-34	07-01	09-13		

Michel Trouet - Bram de Vries 2-0

01.32-28	16-21	34-30	21-26	37-32	26x37	42x31	20-25	47-42	25x34	39x30	17-21
07.44-39	21-26	41-37	11-17	50-44	06-11	30-25	17-21	40-34	11-16	44-40	18-23
13.34-30	12-18	31-27	07-12	30-24	19x30	25x34	12-17	28x19	14x23	34-29	23x34
19.39x30	17-22	49-44	22x31	36x27	15-20	33-28	20-25	44-39	25x34	39x30	10-14
25.37-31	26x37	42x31	05-10	38-33	01-07	31-26	13-19	26x17	18-22	27x18	19-24
31.30x19	14x21	40-34	07-12	34-29	08-13	43-38	12-17	45-40	02-08	35-30	08-12
37.40-35	13-18	30-25	18-22	35-30	22-27	46-41	09-13	30-24	03-09	24-20	10-14
43.48-43	27-31	41-37	31x42	38x47	21-27	32x21	16x27	43-38	13-19	20-15	

Maarten Copers - Henri Grau 0-2
 01.32-28 18-22 31-27 22x31 36x27 17-21 37-32 19-23 28x19 14x23 41-37 10-14
 07.34-30 14-19 30-25 12-18 25x14 09x20 40-34 07-12 34-30 04-09 30-25 21-26
 13.25x14 19x10 44-40 11-17 46-41 10-14 50-44 01-07 40-34 14-19 35-30 05-10
 19.33-28 17-22 28x17 12x21 30-25 10-14 44-40 07-12 38-33 02-07 34-30 07-11
 25.42-38 12-17 30-24 19x30 25x34 14-19 48-42 17-22 49-44 22x31 32-28 23x32
 31.38x36 11-17 37-32 17-22 33-28 22x33 39x28 06-11 41-37 11-17 28-23 18x29
 37.34x14 09x20 40-34 17-22 43-39 21-27 32x21 26x17 37-32 20-24 32-27 22x31
 43.36x27 17-21 27-22 08-12 39-33 12-18 33-28 18x27 44-39 13-19 39-33 15-20
 49.42-37 21-26 45-40 27-31 37-32 16-21 40-35 20-25 47-42 31-36 42-37 21-27
 55.32x21 26x17

Wouter Kindt - Jens Dekimpe 0-2
 01.32-28 17-21 31-26 11-17 37-32 07-11 41-37 19-23 28x19 14x23 33-28 09-14
 07.28x19 14x23 46-41 21-27 32x21 16x27 37-32 11-16 32x21 16x27 35-30 10-14
 13.30-25 14-19 25x14 19x10 41-37 06-11 37-31 17-22 34-29 23x34 40x29 10-14
 19.38-33 14-19 44-40 05-10 50-44 10-14 40-35 01-06 44-40 03-09 35-30 19-23
 25.30-25 23x34 40x29 13-19 29-24 19x30 25x34 18-23 34-29 23x34 39x30 14-19
 31.33-29 12-18 45-40 09-14 43-39 14-20 40-35 20-24 29x20 15x24 39-33 18-23
 37.48-43 08-13 47-41 02-08 42-37 08-12 43-39 12-18 49-44 04-09 33-28 23x32
 43.37x17 11x22 39-33 18-23 41-37 06-11 44-39 23-29 37-32 29x38 32x21 11-16
 49.31-27 22x31 36x27 38-42 39-33 42-47 33-28 13-18 28-23 19x28 30x19 28-32
 55.27x38 47x02 21-17 18-22 17x28 02-11

Keita Desmet - Kenny Le Roy 1-1
 01.33-29 19-23 35-30 20-25 30-24 17-22 40-35 11-17 44-40 22-28 35-30 06-11
 07.31-27 17-22 36-31 14-20 41-36 10-14 46-41 05-10 38-33 14-19 43-38 10-14
 13.40-35 12-17 45-40 08-12 50-45 01-06 48-43 03-08 31-26 22x31 36x27 17-22
 19.41-36 22x31 36x27 12-17 33x22 17x28 38-33 08-12 33x22 12-17 43-38 17x28
 25.49-43 07-12 47-41 04-10 27-21 16x27 32x21 02-07 21-16 12-17 41-36 28-33
 31.39x28 23x41 36x47 19-23 38-32 17-22 24-19 13x33 32-28 23x32 30-24 20x29
 37.34x 1 14-20 16x 7 33-38 42x33 25-30 35x24 20x49 40-35 32-38 07-02 06-11
 43.02x43 49x16 01-23 22-27 23x05 09-14 05x21 16x43 45-40 15-20 47-42 20-24
 49.42-37 24-29 37-31 29-33 31-27 43x16

Stijn Kindt - Bert Deneef 1-1
 01.34-29 17-22 32-28 11-17 37-32 06-11 41-37 01-06 46-41 19-23 28x19 14x34
 07.40x29 10-14 32-28 16-21 31-26 21-27 37-31 14-19 29-24 20x29 33x24 19x30
 13.35x24 22x33 31x22 17x28 38x29 18-23 29x18 12x23 42-38 09-14 45-40 04-09
 19.41-37 11-17 36-31 17-22 40-34 14-20 34-29 23x34 39x30 20x29 38-32 28-33
 25.32-28 33-38 28x17 15-20 43x32 20-25 48-43 25x34 44-39 07-11 39x30 11x22
 31.50-44 09-14 44-40 13-19 43-39 14-20 49-43 08-13 40-35 29-34 32-27 34x25
 37.27x 9 3x14 37-32 20-24 32-28 24-29 39-34 29x40 35x44 25-30 43-39 14-20
 43.31-27 20-24 44-40 30-35 28-23 35x33 23x14 33-39 14-09 39-44 09-04 44-50
 49.27-21 24-29 21-16 29-34 04-27 34-39 27-21 02-07 21-49 50-45 47-42 05-10
 55.42-38 10-14 38-32 07-11 16x07 45x01 32-27 14-20 27-21 01-07 21-16

Stand

Dekimpe J.	3	Desmet K.	2
Grau H.	3	Evens J.	2
Kindt S.	3	Le Roy K.	2
Trouet M.	3	De Vries B.	1
Copers M.	2	Jennes L.	1
Deneef B.	2	Kindt W.	0

Ronde 3 20/02/2012

Henri Grau - Luc Jennes 1-1

01.32-28	19-23	28x19	14x23	37-32	10-14	41-37	14-19	46-41	05-10	34-29	23x34
07.39x30	10-14	30-25	17-21	31-26	20-24	26x17	12x21	44-39	07-12	40-34	01-07
13.32-28	21-26	37-32	18-23	34-29	23x34	39x30	12-18	41-37	07-12	37-31	26x37
19.32x41	16-21	41-37	11-17	36-31	18-23	37-32	21-26	50-44	26x37	42x31	06-11
25.44-40	13-18	31-27	14-20	25x14	19x10	30x19	23x14	40-34	11-16	47-42	17-22
31.28x17	12x21	49-44	14-19	44-40	10-14	33-28	09-13	43-39	08-12	39-33	12-17
37.42-37	04-09	37-31	21-26	48-43	26x37	32x41	18-23				

Bram de Vries - Maarten Copers 0-2

01.32-28	19-23	28x19	14x23	35-30	17-21
04.30-25	21-26	25x14	10x19	40-35	05-10
07.35-30	10-14	30-24	19x30	34x25	11-17
10.45-40	17-22	40-34	13-19	34-29	23x34
13.39x30	19-23	44-39	15-20	31-27	22x31
16.36x27	14-19	25x14	09x20	37-32	08-13
19.41-37	03-09	49-44	20-24	30-25	24-29
22.33x24	19x30	25x34	16-21	27x16	23-28
25.32x23	18x49	39-34	06-11	37-32	26-31
28.43-39	31-36	32-27	49x21	16x27	13-18
31.46-41	12-17	41-37	11-16	39-33	07-12
34.50-44	01-07	42-38	02-08	44-39	08-13
37.34-30	04-10	30-25	10-14	39-34	17-22
40.48-42	22x31	37x26	18-23	34-30	13-19
43.38-32	36-41	47x36	14-20	25x03	12-17
46.03x21	16x47				

43. 38-32 ?

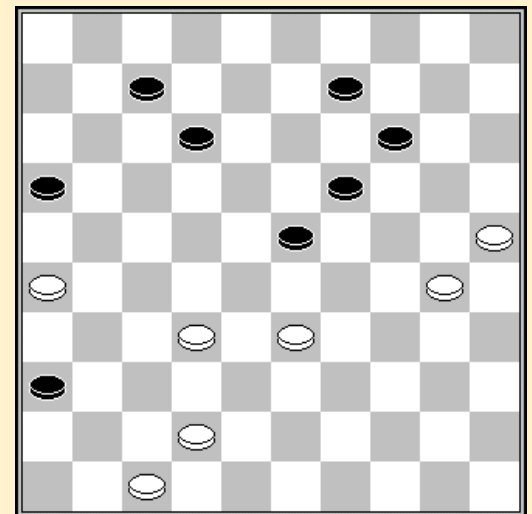

Johan Evens - Michel Trouet 1-1

01.32-28	19-23	28x19	14x23	37-32	10-14	41-37	14-19	34-30	05-10	30-25	10-14
07.33-28	17-21	31-27	21-26	39-33	11-17	35-30	20-24	40-35	17-22	28x17	12x21
13.44-39	07-12	33-28	01-07	50-44	07-11	39-33	14-20	25x14	09x20	30-25	04-09
19.25x14	09x20	44-39	20-25	37-31	26x37	42x31	21-26	47-42	26x37	42x31	11-17
25.46-41	17-21	41-37	21-26	49-44	02-07	44-40	07-11	39-34	03-09	34-30	25x34
31.40x20	15x24	43-39	11-17	27-21	16x27	31x11	06x17	48-43	09-14	45-40	14-20
37.40-34	20-25	34-30	25x34	39x30	17-22	28x17	12x21	30-25	21-27	32x21	26x17
43.37-32	08-12	36-31	17-22	31-27	22x31	32-28	23x32	38x36	18-22	33-29	24x33
49.25-20											

Bert Deneef - Wouter Kindt 1-1

01.32-28	18-23	34-29	23x34	40x29	12-18	44-40	07-12	37-32	19-23	28x19	14x34
07.40x29	10-14	32-28	14-19	29-24	19x30	35x24	20x29	33x24	05-10	45-40	10-14
13.40-35	01-07	41-37	04-10	37-32	18-23	28x19	14x23	35-30	10-14	50-45	14-20
19.39-33	20x29	33x24	12-18	32-27	07-12	45-40	09-14	30-25	14-19	40-35	19x30

25.35x24	17-21	46-41	21x32	38x27	03-09	43-39	11-17	49-44	17-22	39-34	09-14
31.34-30	13-19	24x13	8x19	30-24	19x30	25x34	15-20	42-38	20-24	48-42	02-07
37.31-26	22x31	36x27	07-11	38-33	23-29	34x23	18x38	42x33	12-17	41-36	14-19
43.36-31	19-23	47-41	23-29	41-36	29x38	27-22	17x28	26-21	16x27	31x42	

Kenny Le Roy - Stijn Kindt 1-1

01.32-28	16-21	31-26	11-16	38-32	07-11	37-31	19-23	28x19	14x23	31-27	23-28
07.32x23	18x38	43x32	12-18	41-37	10-14	46-41	14-19	39-33	05-10	44-39	10-14
13.50-44	01-07	49-43	07-12	42-38	18-23	47-42	12-18	34-30	20-25	33-28	25x34
19.39x30	17-22	28x17	11x31	26x17	02-07	36x27	07-11	37-31	11x22	31-26	22x31
25.26x37	18-22	44-39	23-28	32x23	19x28	41-36	16-21	39-33	28x39	43x34	13-18
31.38-32	14-19	34-29	08-13	42-38	21-26	30-24	19x30	35x24	06-11	38-33	11-16
37.32-28	16-21	28x17	21x12	33-28	09-14	36-31	03-09	31-27	12-17	29-23	18x20
43.27-21	20-24	21x12	13-18	12x23	09-13	40-35	14-20	35-30	24x35	28-22	20-25
49.22-17	25-30	17-11	30-34	11-07	34-39	07-02	39-44	02x19	44-50	23-18	50-17

Jens Dekimpe - Keita Desmet 1-1

01.32-28	17-22	28x17	12x21	37-32	07-12	41-37	11-17	32-28	21-26	37-32	26x37
07.32x41	19-23	28x19	14x23	41-37	10-14	38-32	14-19	43-38	16-21	49-43	21-27
13.32x21	17x26	34-29	23x34	39x30	05-10	46-41	10-14	33-28	06-11	37-32	11-17
19.41-37	17-22	28x17	12x21	32-28	18-22	28x17	21x12	36-31	20-25	44-39	25x34
25.40x29	12-18	45-40	14-20	37-32	26x28	29-23	18x29	39-33	28x39	43x25	01-07
31.35-30	07-12	40-34	12-18	34-29	13-19	38-32	09-13	30-24	19x30	25x34	04-09
37.42-38	13-19	48-42	09-13	38-33	03-09	42-38	15-20	47-42	02-07	50-44	08-12
43.44-40	18-23	29x18	12x23	33-29	07-11	29x18	13x22				

Stand

Copers M.	4	Desmet K.	3
Dekimpe J.	4	Evens J.	3
Grau H.	4	Le Roy K.	3
Kindt S.	4	Jennes L.	2
Trouet M.	4	De Vries B.	1
Deneef B.	3	Kindt W.	1

Ronde 4 20/02/2012

Luc Jennes - Michel Trouet 0-2

01.32-28	19-23	28x19	14x23	37-32	10-14	34-30	14-19	30-25	17-21	25x14	09x20
07.41-37	21-26	31-27	04-09	33-28	05-10	39-33	10-14	35-30	20-24	40-35	11-17
13.44-39	17-21	50-44	07-11	37-31	26x37	42x31	21-26	47-42	26x37	42x31	11-17
19.31-26	17-21	26x17	12x21	46-41	01-07	41-37	07-12	44-40	02-07	40-34	14-20
25.30-25	24-29	33x24	20x40	35x44	07-11	39-33	12-17	48-42	08-12	44-40	21-26
31.40-35	17-21	49-44	15-20	25x14	09x20	35-30	20-24	30-25	03-09	45-40	09-14
37.40-35	12-17	44-40	17-22	28x17	11x31	36x27	23-28	32x12	21x41	12-07	41-47
43.07-01	47-36	25-20	24x15	42-37	19-24	40-34	14-19	34-29	36-31	29x20	31x11
49.20-14	19x10	01-23	11-17	23x05	13-19						

Maarten Copers - Johan Evens 1-1

01.32-28	19-23	28x19	14x23	37-32	10-14	41-37	05-10	31-26	14-19	37-31	10-14
07.34-30	20-25	46-41	25x34	40x29	23x34	39x30	18-23	44-39	12-18	50-44	07-12
13.44-40	01-07	30-25	15-20	33-29	23x34	39x30	04-10	49-44	10-15	44-39	18-23

19.	39-33	12-18	30-24	20x29	33x24	19x30	25x34	07-12	34-30	13-19	30-25	08-13
25.	35-30	02-08	40-35	15-20	43-39	20-24	45-40	14-20	25x14	09x20	39-33	20-25
31.	40-34	03-09	31-27	09-14	26-21	17x26	27-22	18x27	32x21	26x17	33-29	24x33
37.	38x20	25x14	34-29	08-13	29-24	17-22	41-37	13-18	24x13	18x09	37-32	22-27
43.	32x21	16x27	30-24	11-17	42-38	06-11	38-33	27-31	36x27	14-19	24x04	12-18
49.	04x22	17x39	27-22	39-44	22-18	44-49	18-13	11-17	13-08	17-22	08-02	49-32
55.	02-30	32-21	30-19	21-16	19-46	16-02	48-43	02-16	43-39	16-38	46-14	38-29
61.	14-05	29-38	39-34	38-20	34-30	22-27	30-25	20-29	05-37	29-15	47-41	15-33
67.	41-36	33-15	37-48	15-04	25-20	27-32	48-42	04-10	20-15	10-23	42-48	32-38
73.	36-31	23-19	31-26	19-14	35-30	14-25						

Henri Grau - Bram de Vries 0-2

01.	34-29	20-25	40-34	14-20	45-40	20-24
04.	29x20	25x14	35-30	18-22	30-25	12-18
07.	50-45	07-12	32-28	01-07	37-32	18-23
10.	34-29	23x34	40x29	19-24	29x20	15x24
13.	41-37	14-20	25x14	10x19	31-26	05-10
16.	37-31	10-15	31-27	22x31	26x37	16-21
19.	37-31	12-18	44-40	07-12	39-34	21-26
22.	43-39	26x37	42x31	17-21	47-42	21-26
25.	49-43	26x37	42x31	15-20	31-27	20-25
28.	46-41	02-07	34-29	04-10	29x20	25x14
31.	39-34	18-23	41-37	10-15	43-39	12-18
34.	34-30	23-29	33x24	15-20	24x15	18-22

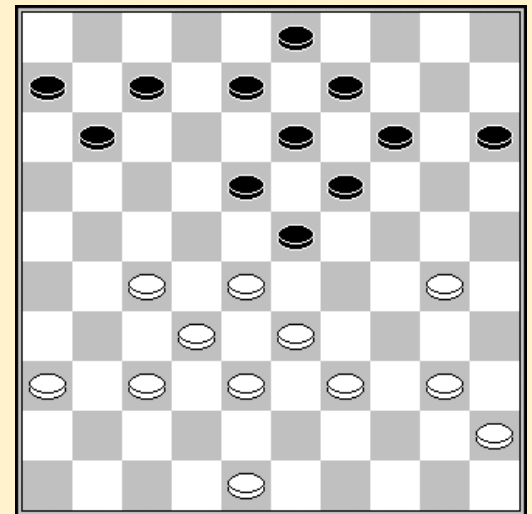

34. 34-30 ?

Wouter Kindt - Keita Desmet 0-2

01.	32-28	17-22	28x17	11x22	37-32	06-11	41-37	12-17	46-41	07-12	33-28	22x33
07.	39x28	01-06	44-39	17-21	50-44	21-26	31-27	19-23	28x19	14x23	39-33	10-14
13.	44-39	05-10	33-29	11-17	35-30	23-28	32x23	20-24	29x20	15x33	38x29	13-19
19.	43-38	19x28	38-32	26-31	32x23	31x22	37-31	16-21	41-37	09-13	49-43	13-19
25.	43-38	19x28	38-32	21-27	32x23	27-32	37x28	22x24				

Stijn Kindt - Jens Dekimpe 0-2

01.	34-29	17-22	32-28	11-17	37-32	06-11
04.	41-37	19-23	28x19	14x34	40x29	10-14
07.	46-41	14-19	45-40	01-06	40-34	19-23
10.	32-28	23x32	37x28	16-21	41-37	21-27
13.	44-40	05-10	50-45	10-14	35-30	20-25
16.	30-24	14-20	38-32	27x38	43x32	22-27
19.	32x21	17x26	37-32	26x37	32x41	18-22
22.	28x17	11x22	41-37	12-18	42-38	07-11
25.	48-42	09-14	37-32	04-09	42-37	14-19
28.	47-42	19x30	29-23	18x29	33x35	13-19
31.	39-33	09-13	32-27	22x31	36x27	11-17
34.	38-32	08-12	33-28	19-24	42-38	03-09
37.	27-22	06-11	32-27	09-14	38-32	02-07
40.	49-43	17-21	27x16	24-29	34x23	25-30
43.	35x24	20x49				

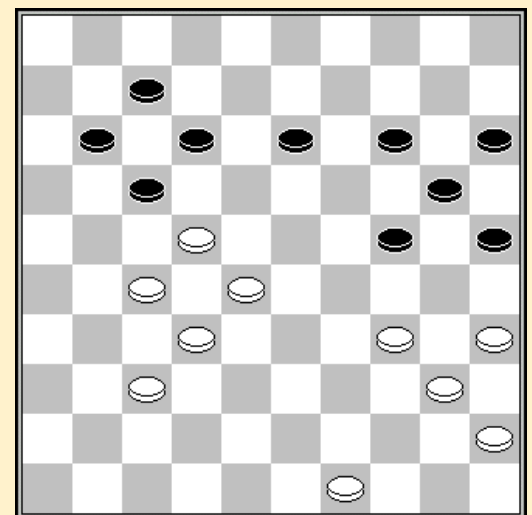

40. 49-43 ?

Bert Deneef - Kenny Le Roy

0-2

01.32-28	18-23	33-29	23x32	37x28	16-21	31-26	19-23	28x19	13x33	39x28	21-27
07.41-37	27-32	38x27	17-22	27x18	12x41	46x37	14-19	44-39	10-14	50-44	05-10
13.43-38	07-12	49-43	09-13	39-33	01-07	44-39	12-18	26-21	04-09	21-16	19-24
19.37-32	18-23	34-30	14-19	30-25	10-14	33-28	08-12	47-41	12-18	39-34	11-17
25.34-30	02-08	41-37	08-12	40-34	06-11	36-31	18-22	31-26	22x33	38x18	12x23
31.32-27	13-18	27-21	07-12	16x07	12x01	21x12	18x07	43-38	09-13	37-31	03-08
37.31-27	13-18	45-40	24-29	42-37	20-24	48-43	15-20	26-21	07-11	21-16	11-17
43.37-32	29-33	38x29	24x33								

Stand

Dekimpe J.	6	Grau H.	4
Trouet M.	6	Kindt S.	4
Copers M.	5	De Vries B.	3
Desmet K.	5	Deneef B.	3
Le Roy K.	5	Jennes L.	2
Evens J.	4	Kindt W.	1

Ronde 5 21/02/2012

Bram de Vries - Luc Jennes

1-1

01.35-30	19-23	30-25	20-24	32-28	23x32
04.37x28	14-20	25x14	10x19	41-37	17-21
07.37-32	05-10	31-26	10-14	26x17	12x21
10.46-41	07-12	41-37	01-07	37-31	21-26
13.34-29	26x37	29x20	15x24	32x41	16-21
16.39-34	21-26	44-39	11-17	50-44	07-11
19.40-35	02-07	34-29	18-23	29x20	23x32
22.38x27	14x25	41-37	17-22	27x18	12x23
25.44-40	13-18	42-38	09-13	38-32	07-12
28.37-31	26x28	33x22	18x27	35-30	25x34
31.40x16	04-09	43-38	08-12	47-42	03-08
34.45-40	12-17	39-33	17-21	42-37	21-26
37.40-34	19-23	49-43	08-12	48-42	13-18
40.33-29	23-28	29-24	09-14	24-19	14x23
43.43-39	06-11	16x07	12x01	38-33	18-22
46.34-30	01-07	30-25	07-12	25-20	12-17
49.20-15	23-29	33x24	28-32	37x28	22x44

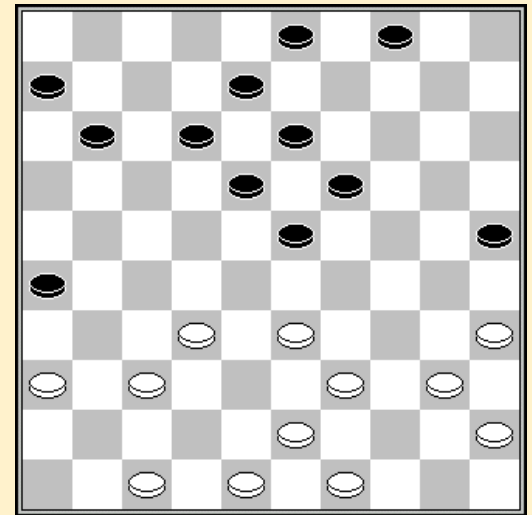

27. 07-12 ?

Johan Evens - Henri Grau

1-1

01.32-28	18-22	37-32	12-18	31-26	07-12	32-27	22x31	26x37	16-21	37-32	21-26
07.41-37	19-23	28x19	14x23	34-30	10-14	30-25	14-19	25x14	09x20	40-34	17-21
13.47-41	21-27	32x21	26x17	37-32	04-09	44-40	01-07	50-44	05-10	41-37	10-14
19.46-41	11-16	36-31	07-11	41-36	17-21	31-27	21-26	33-28	11-17	34-30	17-22
25.28x17	12x21	39-33	08-12	33-28	20-24	44-39	02-07	39-33	07-11	49-44	14-20
31.30-25	12-17	25x14	09x20	44-39	17-22	28x17	11x31	36x27	03-09	33-28	18-22
37.27x29	24x22	39-33	21-27	32x21	16x27	37-32	06-11	32x21	26x17	35-30	20-25
43.42-37	25x34	40x29	09-14	48-42	14-20	45-40	13-18	40-35	19-24	37-32	11-16
49.43-39	16-21	39-34	20-25	29x20	15x24	34-29	21-26	29x20	25x14	35-30	26-31

Kenny Le Roy - Wouter Kindt 2-0

01.34-30	20-25	30-24	19x30	35x24	18-23	40-34	14-20	45-40	20x29	33x24	12-18
07.32-28	23x32	37x28	07-12	41-37	10-14	46-41	05-10	34-29	14-20	37-32	17-22
13.28x17	12x21	41-37	01-07	29-23	18x29	24x33	07-12	31-27	10-14	33-28	14-19
19.38-33	19-24	42-38	12-18	40-34	13-19	27-22	18x27	28-23	19x28	33x31	09-13
25.47-42	03-09	31-26	13-18	26x17	11x22	34-29	24x33	39x17	02-07	37-31	09-13
31.38-33	18-23	42-38	23-29	33x24	20x29	17-11	6x17	38-33	29x27	31x02	

Michel Trouet - Maarten Copers 1-1

01.32-28	18-23	38-32	20-24	34-29	23x34						
04.40x20	15x24	42-38	12-18	47-42	16-21						
07.45-40	21-26	50-45	07-12	40-34	01-07						
10.44-40	17-21	31-27	11-16	27-22	18x27						
13.28-23	19x28	33x31	12-18	32-27	21x32						
16.37x28	26x37	41x32	07-12	39-33	14-19						
19.46-41	02-07	41-37	10-14	36-31	05-10						
22.31-27	07-11	49-44	11-17	44-39	17-22						
25.28x17	12x21	33-28	08-12	39-33	21-26						
28.37-31	26x37	42x31	12-17	31-26	18-22						
31.27x18	13x22	32-27	22x31	26x37	09-13						
34.34-29	14-20	43-39	03-08	38-32	10-14						
37.48-42	08-12	42-38	17-21	40-34	13-18						
40.45-40	06-11	29-23	18x29	34x23	21-27						
43.32x21	16x27	40-34	04-09	35-30	24x35						
46.28-22	27x40	39-34	40x29	33x04	12-17						
49.04-15	20-25	15-29	14-19								

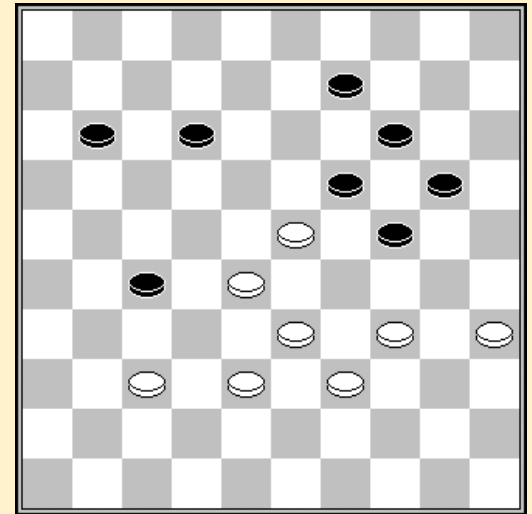

44. 04-09 ?

Keita Desmet - Stijn Kindt 1-1

01.32-28	19-23	28x19	14x23	37-32	10-14						
04.41-37	05-10	46-41	17-22	35-30	20-25						
07.32-28	23x32	37x17	12x21	30-24	07-12						
10.34-29	01-07	33-28	21-26	41-37	11-17						
13.39-33	07-11	37-32	26x37	42x31	17-21						
16.31-26	14-20	26x17	12x21	44-39	11-17						
19.48-42	08-12	42-37	03-08	29-23	20x29						
22.23x34	10-14	34-29	18-22	40-34	13-19						
25.28-23	19x28	32x23	08-13	45-40	13-18						
28.40-35	09-13	35-30	14-20	30-24	06-11						
31.50-44	21-26	34-30	25x34	39x30	20-25						
34.44-39	25x34	39x30	22-28	23x32	26-31						
37.37x26	13-19	24x22	17x48	47-41	48x25						
40.49-43	25x48	41-37	48x31	36x27	15-20						
43.32-28	04-09	38-32	09-13	27-22	12-17						
46.29-23	02-07	23-18	13-19	32-27	20-24						
49.27-21	16x27	22x31	24-30	31-27	11-16						
52.28-23	19x28	27-22	07-11	22x33	30-35						

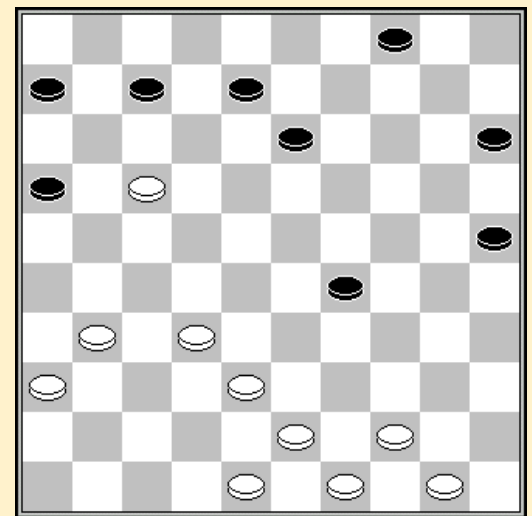

33. 20x29 ?

18-13 35-40 13-09 40-44 09-04

Jens Dekimpe - Bert Deneef 2-0

01.34-29	17-22	40-34	11-17	45-40	06-11	50-45	01-06	31-26	20-25	32-28	19-23
07.28x19	14x23	35-30	10-14	30-24	14-20	37-31	22-27	31x22	18x27	29x18	20x29
13.34x23	13x22	41-37	05-10	40-34	10-14	37-31	08-13	45-40	02-08	46-41	04-10
19.40-35	15-20	33-29	10-15	41-37	13-18	35-30	09-13	30-24	27-32	37x28	22x33
25.39x28	17-22	28x17	12x21	23x01	14-19	26x17	19x50	43-39	50x24	38-33	24x38
31.42x33	11x22	01-45	20-24	45-50	24-29	33x24	13-18	50x17	08-12	17x08	03x12

37.31-27	18-23	36-31	06-11	47-42	11-17	31-26	12-18	48-43	17-22	43-38	22x31
43.26x37	16-21	38-32	18-22	37-31	22-28	42-37	28-33	31-27	21-26	27-22	33-39
49.22-17	15-20	24x15	23-29	15-10	29-34	10-04	34-40	49-43	39x48	04-36	48x31
55.36x45	26-31	32-27	31x11	45-50	11-16	50-39					

Stand

Dekimpe J.	8	Grau H.	5
Le Roy K.	7	Kindt S.	5
Trouet M.	7	De Vries B.	4
Copers M.	6	Deneef B.	3
Desmet K.	6	Jennes L.	3
Evens J.	5	Kindt W.	1

Ronde 6 22/02/2012

Maarten Copers - Stijn Kindt

1-1

01.32-28	19-23	28x19	14x23	37-32	10-14	41-37	05-10	34-30	20-25	40-34	17-21
07.31-26	21-27	32x21	16x27	33-29	18-22	29x18	12x23	39-33	13-18	37-31	09-13
13.33-29	14-19	44-39	10-14	50-44	14-20	30-24	19x30	35x24	13-19	24x13	8x19
19.46-41	03-08	41-37	08-13	37-32	11-16	32x21	16x27	38-32	27x38	43x32	06-11
25.31-27	22x31	36x27	11-17	42-38	17-22	38-33	22x31	26x37	07-11	47-41	01-06
31.49-43	04-09	48-42	02-07	41-36	11-17	37-31	07-11	45-40	19-24	42-38	11-16
37.31-26	17-22	32-28	23x32	38x27	22x31	36x27	06-11	43-38	11-17	29-23	18x29
43.34x23	09-14	33-28	14-19	23x14	20x09	38-33	15-20	28-22	17x28	33x22	24-29
49.40-35	29-34	39x30	25x34	35-30	34x25	26-21	20-24	21-17	24-29	17-12	29-33
55.12-07	09-14	22-17	33-38	07-02	14-19	27-22	19-24	02x35	38-42	17-12	42-47
61.12-08	47-33										

Henri Grau - Bert Deneef

0-2

01.34-29	17-22	40-34	11-17	45-40	06-11	50-45	01-06	31-26	16-21	32-28	19-23
07.28x19	14x23	35-30	10-14	30-24	05-10	37-31	20-25	24-20	15x24	29x20	14-19
13.20-15	23-28	42-37	10-14	40-35	21-27	44-40	11-16	37-32	28x37	41x21	16x27
19.48-42	19-23	42-37	23-28	47-41	07-11	37-32	28x37	41x21	22-28	33x22	18x16
25.46-41	17-21	26x17	11x22	38-32	12-17	49-44	17-21	31-27	22x31	36x27	06-11
31.39-33	11-17	33-28	13-18	44-39	08-13	39-33	14-19	41-37	09-14	43-38	03-09
37.35-30	18-22	27x18	13x22	37-31	02-08	31-26	08-12	40-35	12-18	45-40	09-13

Bram de Vries - Kenny Le Roy

0-2

01.32-28	19-23	28x19	14x23	34-29	23x34	39x30	16-21	31-26	21-27	44-39	20-25
07.50-44	25x34	39x30	10-14	44-39	05-10	30-25	17-22	37-31	14-19	42-37	10-14
13.37-32	11-16	32x21	16x27	40-34	19-23	41-37	06-11	47-41	13-19	37-32	11-16
19.32x21	16x27	33-29	14-20	25x14	09x20	38-33	03-09	41-37	08-13	37-32	27x38
25.33x42	12-17	31-27	22x31	36x27	20-24	29x20	15x24	43-38	07-12	49-43	01-07
31.46-41	04-10	41-37	10-14	34-30	07-11	37-32	02-07	30-25	23-28	32x23	19x28
37.27-21	14-19	45-40	18-22	40-34	11-16	38-33	16x27	34-29	12-18	29x20	09-14
43.20x09	13x04	33-29	27-31	26x37	28-32	37x28	22x44	25-20	44-50	35-30	50-45
49.29-24	17-22	24x13	18x09	43-39	45-23	30-24	22-27	39-34	23x45		

Johan Evens - Jens Dekimpe

1-1

01.32-28	16-21	31-26	11-16	28-23	19x28	33x11	6x17	39-33	14-19	44-39	10-14
07.37-32	07-11	32-28	05-10	41-37	01-06	37-32	19-23	28x19	14x23	50-44	21-27
13.32x21	16x27	34-30	10-14	30-25	14-19	25x14	19x10	33-29	23x34	40x29	10-14
19.46-41	17-22	38-32	27x38	43x32	13-19	32-27	22x31	26x37	19-24	29x20	15x24

25.42-38 18-23 47-42 12-18 49-43 14-19 39-33 04-10 33-28 23x32 37x28 09-13
 31.44-39 10-15 39-33 15-20 41-37 20-25 37-32 08-12 36-31 02-07 31-26 11-17
 37.42-37 07-11 37-31 03-08 31-27 17-22 28x17 11x31 26x37 18-23 37-31 12-17
 43.43-39 06-11 48-42 11-16 42-37 17-22 31-26 08-12 26-21 16x27 32x21 13-18
 49.21-16 12-17 37-31 25-30 45-40 17-21 16x27 30-34 40x20 19-24 20x29 23x21
 55.35-30

Michel Trouet - Keita Desmet

1-1

01.32-28 16-21 34-30 21-26 37-32 26x37 42x31 19-23 28x19 14x23 47-42 10-14
 07.30-25 14-19 25x14 09x20 41-37 05-10 40-34 10-14 34-29 23x34 39x30 18-23
 13.44-39 12-18 50-44 07-12 30-25 04-09 33-28 02-07 39-33 18-22 31-27 22x31
 19.36x27 12-18 46-41 17-22 28x17 11x31 37x26 06-11 44-39 08-12 41-37 11-17
 25.49-44 07-11 44-40 20-24 32-27 17-22 37-32 22x31 26x37 01-07 32-27 11-17
 31.40-34 17-22 37-31 22-28 33x22 23-29 34x23 19x17 42-37 14-19 37-32 09-14
 37.31-26 03-09 27-21 19-23 39-34 13-19 34-30 09-13 48-42 17-22 32-27 22x31
 43.26x37 18-22 43-39 13-18 39-34 07-11 37-31 15-20 21-16 24-29 16x07 29x40
 49.45x34 12x01 34-29 23x34 30x39 18-23 42-37 01-07 31-26 20-24 26-21 14-20
 55.25x14 19x10 39-34 24-29 21-16 29x40 35x44 22-27 44-39 23-29 39-33 29-34
 61.37-32 34-40 32x21 40-44 33-28 44-50 38-33 10-14

Luc Jennes - Wouter Kindt

2-0

01.32-28 18-23 34-29 23x34 39x30 19-24
 04.30x19 14x32 37x28 12-18 41-37 07-12
 07.37-32 01-07 46-41 10-14 41-37 14-19
 10.44-39 18-23 31-27 05-10 35-30 20-24
 13.50-44 24x35 33-29 23x34 39x30 35x24
 16.28-22 17x28 32x05 09-14 05x35 13-19
 19.35x13 8x19 44-39 12-18 39-33 07-12
 22.40-34 04-09 45-40 02-07 38-32 09-14
 25.43-39 11-17 42-38 06-11 49-44 19-24
 28.40-35 14-20 48-43 17-21 33-28 11-17
 31.39-33 24-29 34x23 18x29 33x24 20x29
 34.44-40 03-08 43-39 12-18 39-33 29-34
 37.40x29 08-12 29-23 18x29 33x24 12-18
 40.35-30 07-12 30-25

12. 20-24 ?

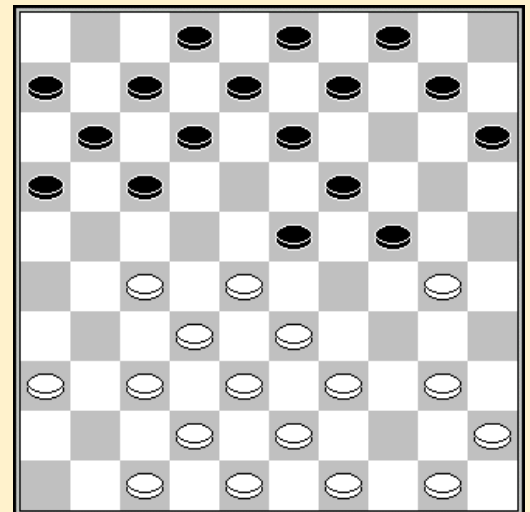

Stand

Dekimpe	9	Kindt S.	6
Le Roy K.	9	Deneef B.	5
Trouet M.	8	Grau H.	5
Copers M.	7	Jennes L.	5
Desmet K.	7	De Vries B.	4
Evens J.	6	Kindt W.	1

Ronde 7 23/02/2012

Bert Deneef - Maarten Copers

2-0

01.32-28 19-23 28x19 14x23 37-32 10-14 41-37 05-10 46-41 14-19 33-28 10-14
 07.35-30 16-21 31-26 20-24 30-25 14-20 25x14 09x20 39-33 04-09 44-39 09-14
 13.34-29 23x34 40x29 03-09 37-31 18-23 29x18 12x23 41-37 17-22 26x17 11-16
 19.31-27 22x11 45-40 11-17 37-31 17-21 50-45 21-26 42-37 08-12 47-42 12-17

25.27-22 17-21 31-27 07-12 39-34 01-07 22-17 13-18 17x08 02x13 43-39 07-12
 31.49-43 23-29 34x23 18x29 27-22 12-17 22x11 16x07 36-31 20-25 39-34 07-11
 37.34x23 11-17 31-27 24-30 27x16 30-35 43-39 35x44 39x50 17-22 28x17 19x39
 43.16-11

Kenny Le Roy - Henri Grau 1-1

01.32-28 18-23 33-29 23x32 37x28 17-22 28x17 11x22 31-26 12-18 34-30 20-24
 07.29x20 14x34 39x30 10-14 44-39 05-10 41-37 19-24 30x19 14x23 46-41 10-14
 13.37-31 13-19 39-33 08-13 50-44 03-08 44-39 07-12 35-30 01-07 30-25 07-11
 19.31-27 22x31 36x27 12-17 41-36 19-24 38-32 08-12 33-28 13-19 39-33 09-13
 25.42-38 02-08 40-35 15-20 43-39 04-10 47-42 10-15 45-40 17-22 28x17 11x31
 31.36x27 06-11 33-28 11-17 48-43 17-21 26x17 12x21 28-22 08-12 22-17 21-26
 37.17x08 13x02 39-33 02-07 40-34 18-22 27x29 19-23 29x18 24-30 35x24 20x40
 43.43-39 40-45 33-28 16-21 49-44 21-27 32x21 26x17 39-34 14-20 25x14 45-50
 49.28-22

Jens Dekimpe - Bram de Vries 0-2

01.32-28 19-23 28x19 14x23 37-32 10-14
 04.41-37 05-10 46-41 14-19 35-30 10-14
 07.30-25 17-21 32-28 23x32 37x28 21-26
 10.41-37 16-21 38-32 21-27 32x21 26x17
 13.43-38 18-23 38-32 17-21 42-38 12-18
 16.31-27 11-16 47-42 20-24 49-43 14-20
 19.25x14 09x20 34-29 23x34 40x29 20-25
 22.29x20 25x14 45-40 07-12 50-45 04-09
 25.40-34 01-07 44-40 14-20 34-29 19-24
 28.39-34 21-26 29-23 18x29 34x23 07-11
 31.43-39 11-17 37-31 26x37 42x31 13-18
 34.39-34 18x29 34x23 24-30 48-43 09-13
 37.43-39 20-24 40-35 17-21 45-40 13-18
 40.23-19 24x13 35x24 21-26 39-34 26x37
 43.32x41 06-11 41-37 11-17 37-32 03-09
 46.34-30 18-23 28x19 15-20 24x15 13x44
 49.33-29 44-49 29-24 49-35 24-20 35-19
 52.32-28 19x21 15-10 21x43 10-05 43-38 20-15 12-18 05-46 08-13 46-37 18-22
 58.36-31 17-21 37-46 38-49 46-37 49-35 37-46 21-27 15-10 27x36 10-05 22-27

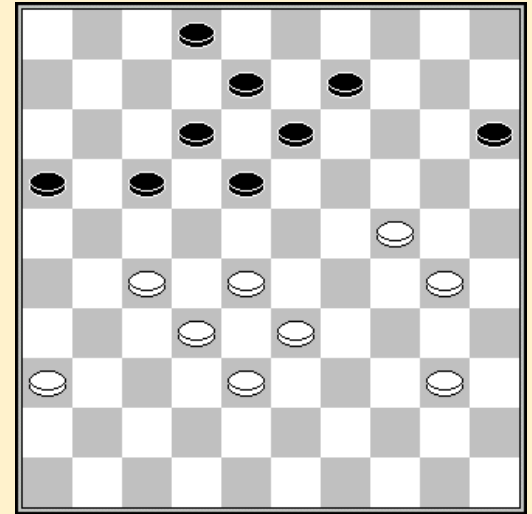

46.34-30 ?

Keita Desmet - Johan Evens 2-0

01.32-28 18-23 33-29 23x32 37x28 19-23
 04.28x19 13x33 39x28 08-13 41-37 02-08
 07.37-32 14-19 46-41 10-14 41-37 12-18
 10.44-39 07-12 39-33 01-07 49-44 18-23
 13.35-30 20-24 40-35 12-18 44-39 07-12
 16.45-40 17-21 31-27 04-10 50-45 11-17
 19.37-31 21-26 27-22 26x37 42x31 18x27
 22.31x11 06x17 47-42 13-18 30-25 15-20
 25.34-29 23x34 40x29 09-13 29-23 18x29
 28.35-30 24x35 33x04

26.09-13 ?

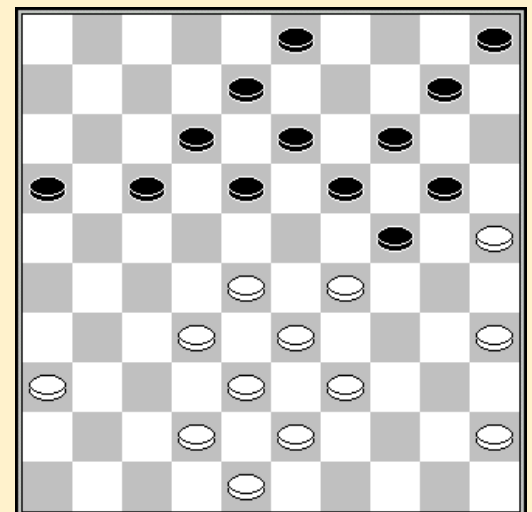

Wouter Kindt - Michel Trouet 0-2

01.32-28	19-23	28x19	14x23	37-32	10-14
04.41-37	14-19	46-41	05-10	33-28	10-14
07.39-33	17-21	35-30	20-24	30-25	21-26
10.31-27	16-21	27x16	18-22	28x17	12x21
13.16x27	26-31	37x26	23-29	34x23	19x46
16.38-32	46x39	44x33	07-12	50-44	01-07
19.44-39	13-19	49-44	12-18	42-38	08-12
22.47-42	09-13	33-29	24x33	38x29	04-09
25.29-24	19x30	25x34	02-08	43-38	18-23
28.39-33	12-18	44-39	11-17	48-43	07-11
31.27-21	14-19	21x12	8x17	34-29	23x34
34.40x29	19-23	42-37	23x34	39x30	15-20
37.37-32	20-25	30-24	09-14	24-20	25-30
40.20x09	03x14	32-27	30-34	27-21	13-19
43.21x23	19x48	26-21	34-40	45x34	48x25

42. 27-21 ?

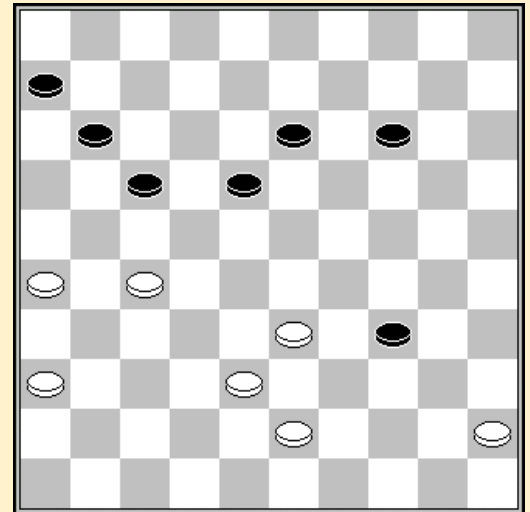

Stijn Kindt - Luc Jennes 1-1

01.32-28	19-23	28x19	14x23	33-28	23x32
04.37x28	10-14	41-37	14-19	46-41	05-10
07.37-32	10-14	41-37	18-23	35-30	20-24
10.30-25	12-18	38-33	17-21	34-29	23x34
13.40x20	15x24	39-34	18-23	42-38	24-30
16.44-40	30x39	43x34	07-12	47-42	12-18
19.34-29	23x34	40x29	04-10	29-23	18x29
22.33x24	19x30	25x34	01-07	38-33	07-12
25.42-38	12-18	45-40	21-26	49-43	16-21
28.31-27	11-16	28-23	18x29	34x23	08-12
31.43-39	12-17	33-28	17-22	28x17	21x12
34.27-22	12-17	22x11	16x07	36-31	07-12
37.31-27	13-18	39-34	18x29	34x23	09-13
40.27-22	02-08	32-28	06-11	50-44	12-18
43.23x12	08x17	40-34	03-08	34-29	08-12
46.44-40	26-31	37x26	17-21	26x19	14x45

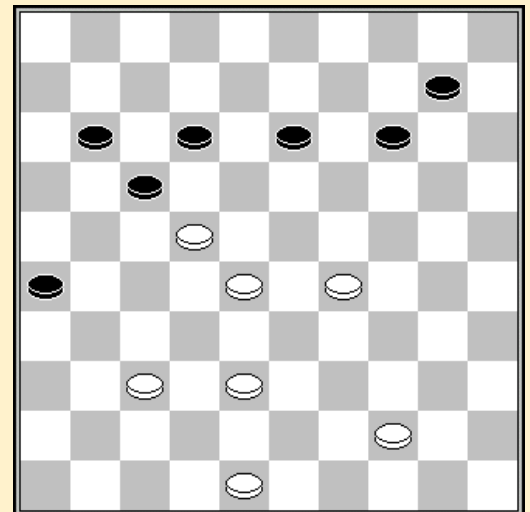

46. 44-40 ?

Stand

Le Roy K.	10	Kindt S.	7
Trouet M.	10	De Vries B.	6
Dekimpe J.	9	Evens J.	6
Desmet K.	9	Grau H.	6
Copers M.	7	Jennes L.	6
Deneef B.	7	Kindt W.	1

Ronde 8 23/02/2012

Maarten Copers - Kenny Le Roy 0-2

01.32-28	16-21	31-26	11-16	37-32	07-11	41-37	19-23	28x19	14x23	34-29	23x34
07.40x29	21-27	32x21	16x27	37-31	01-07	31x22	18x27	46-41	17-22	41-37	10-14
13.38-32	27x38	43x32	14-19	37-31	05-10	45-40	10-14	40-34	12-18	49-43	07-12
19.32-27	19-23	33-28	22x24	34-29	24x33	39x10	09-14	10x19	13x24	42-38	11-17
25.38-32	18-23	47-42	08-13	42-38	04-09	44-39	09-14	39-33	24-29	33x24	20x29
31.43-39	13-18	50-45	03-09	39-34	29x40	45x34	15-20	48-43	20-24	43-39	09-13

37.34-30	13-19	39-33	17-22	26-21	02-07	31-26	22x31	36x27	06-11	33-28	11-17
43.21-16	14-20	26-21	17x26	28-22	26-31	27x36	18x27	32x21	20-25	38-32	25x34
49.36-31	34-39	31-26	39-44	21-17	12x21	26x17	44-50	16-11	07x16	17-12	

Henri Grau - Jens Dekimpe 1-1

01.32-28	16-21	33-29	21-26	28-23	19x28	29-24	20x29	34x32	17-22	39-33	14-19
07.44-39	10-14	50-44	05-10	31-27	22x31	36x27	18-23	33-28	15-20	38-33	20-24
13.40-34	12-18	42-38	07-12	47-42	02-07	41-36	10-15	37-31	26x37	42x31	11-16
19.34-30	07-11	46-41	11-17	27-22	18x27	31x11	16x07	41-37	06-11	30-25	12-18
25.36-31	14-20	25x14	09x20	31-27	04-09	48-42	07-12	44-40	12-17	40-34	01-06
31.37-31	24-29	33x24	20x40	45x34	17-22	28x17	11x22	39-33	08-12	31-26	22x31
37.26x37	12-17	32-27	15-20	38-32	17-22	43-38	22x31	37x26			

Bram de Vries - Keita Desmet 1-1

01.32-28	17-22	28x17	11x22	31-26	06-11	37-31	12-17	41-37	08-12	34-30	19-23
07.30-25	14-19	25x14	09x20	33-29	23x34	39x30	10-14	30-25	04-09	44-39	19-23
13.50-44	14-19	25x14	09x20	35-30	05-10	30-25	10-14	38-33	16-21	42-38	21-27
19.40-34	20-24	44-40	03-09	34-29	23x34	40x20	15x24	37-32	02-08	32x21	22-28
25.33x22	18x16	47-42	12-18	46-41	07-12	41-37	19-23	38-33	14-19	42-38	17-22
31.49-44	12-17	37-32	22-28	33x22	17x37	31x42	11-17	39-33	17-22	44-40	09-14
37.33-29	24x33	38x29	23x34	40x29	19-23	29-24	08-12	24-20	22-28	20x09	13x04
43.43-39	23-29	39-34	29x40	45x34	12-17	42-38	16-21	34-29	21-27	29-24	28-32
49.24-20	32x43	48x39	27-32	36-31	32-38	39-33	38x29	20-14	29-34	25-20	34-40
55.20-15	40-45	14-09	04x13	15-10	01-06	31-27	45-50	27-21	17-22	10-04	13-19
61.04-10	19-24	10-15	24-30	21-16	50-45	15-33					

Johan Evens - Wouter Kindt 2-0

01.32-28	18-23	33-29	23x32	37x28	16-21	28-23	19x28	29-24	20x29	34x32	21-26
07.32-28	26x37	41x32	12-18	46-41	07-12	41-37	01-07	39-33	14-19	44-39	10-14
13.50-44	18-23	35-30	15-20	30-24	20x29	33x24	19x30	28x10	5x14	40-35	14-19
19.35x24	19x30	38-33	12-18	42-38	07-12	47-42	18-23	33-28	30-35	28x19	13x24
25.45-40	08-13	40-34	13-18	39-33	02-08	44-40	35x44	49x40	08-13	34-29	04-10
31.29x20	10-14	20-15	13-19	43-39	09-13	48-43	17-22	40-35	19-23	32-27	22x31
37.36x27	11-17	35-30	17-22	37-32	22x31	32-28	23x32	38x36	13-19	33-29	19-23
43.30-24	23x34	39x30	12-17	30-25	03-08	24-20	08-13	20x09	13x04	25-20	04-09
49.15-10	09-13	10-05									

Michel Trouet - Stijn Kindt 1-1

01.32-28	19-23	28x19	14x23	37-32	10-14	41-37	05-10	34-29	23x34	39x30	14-19
07.44-39	10-14	50-44	18-23	46-41	12-18	32-28	23x32	37x28	07-12	41-37	01-07
13.37-32	17-22	28x17	12x21	33-28	07-12	39-33	21-26	42-37	11-17	47-42	17-22
19.28x17	12x21	30-25	21-27	31x22	18x27	32x21	26x17	33-28	13-18	44-39	09-13
25.39-33	16-21	37-32	04-09	40-34	06-11	34-30	11-16	30-24	20x29	33x24	19x30
31.25x34	13-19	49-44	08-13	44-39	15-20	42-37	20-24	39-33	18-23	36-31	13-18
37.31-27	09-13	34-30	03-08	45-40	08-12	40-34	21-26	30-25	17-21	34-30	12-17
43.43-39	02-07	48-43	17-22	28x17	21x12	33-28	07-11	39-34	11-17	43-39	17-21
49.39-33	12-17	34-29	23x34	30x39	17-22	28x17	21x12				

Luc Jennes - Bert Deneef 1-1

01.32-28	19-23	28x19	14x23	37-32	10-14	34-30	14-19	30-25	17-22	25x14	09x20
07.41-37	04-09	35-30	20-25	40-34	22-27	31x22	18x27	32x21	16x27	44-40	05-10
13.50-44	10-14	46-41	14-20	40-35	12-18	33-29	11-16	39-33	07-11	44-40	11-17
19.37-32	17-21	41-37	06-11	37-31	21-26	31x22	18x27	32x21	26x17	29x18	13x22
25.33-29	20-24	29x20	25x14	34-29	14-20	30-24	19x30	35x24	08-13	38-32	09-14

31.40-34	01-07	34-30	07-12	30-25	22-27	32x21	16x27	43-38	17-21	38-32	27x38
37.42x33	21-27	48-42	11-17	42-37	12-18	45-40	17-22	37-32	27x38	33x42	22-28
43.42-38	28-33	49-43	33x42	47x38	18-22	38-32	02-07	43-39	07-11	36-31	11-16
49.39-33	16-21	31-26	21-27	32x21	13-18	33-28	22x33	29x38	20x29	21-17	18-23
55.17-11	23-28	11-07	28-33	38-32	33-39	07-01	29-34	40x29	39-43	29-23	43-49
61.32-28	49-27	01-07	27-16	07-02	16-27	02-16	27-13	16-49	13-02	23-18	02-07
67.18-13	07-02	28-22	02x19								

Stand

Le Roy K.	12	Kindt S.	8
Trouet M.	11	Copers M.	7
Dekimpe J.	10	De Vries B.	7
Desmet K.	10	Grau H.	7
Deneef B.	8	Jennes L.	7
Evens J.	8	Kindt W.	1

Ronde 9 24/02/2012

Jens Dekimpe - Maarten Copers 2-0

01.34-29	17-22	40-34	11-17	45-40	06-11
04.50-45	01-06	31-26	20-25	35-30	14-20
07.30-24	19x30	29-23	18x29	33x35	10-14
10.36-31	12-18				

10.12-18 ??

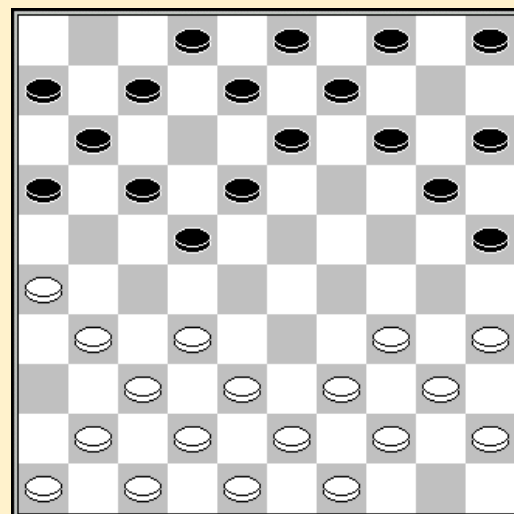

Keita Desmet - Henri Grau 1-1

01.32-28	18-23	33-29	23x32	37x28	17-22	28x17	11x22	39-33	13-18	44-39	09-13
07.41-37	04-09	37-32	06-11	46-41	11-17	42-37	07-11	50-44	01-06	48-42	20-25
13.35-30	14-20	30-24	19x30	29-23	18x29	33x35	10-14	31-26	14-19	36-31	05-10
19.38-33	10-14	42-38	20-24	34-30	25x34	40x20	14x25	44-40	02-07	35-30	25x34
25.40x29	09-14	32-28	12-18	38-32	07-12	32-27	17-21	28x17	21x32	37x28	11x22
31.28x17	12x21	26x17	03-09	45-40	18-23	29x18	13x11	31-27	19-23	41-37	14-19
37.37-32	15-20	39-34	20-24	40-35	11-17	43-38	09-14				

Wouter Kindt - Bram de Vries 0-2

01.32-28	16-21	31-26	18-22	37-32	11-16	41-37	07-11	37-31	21-27	32x21	16x27
07.42-37	01-07	47-41	13-18	28-23	19x28	37-32	28x37	41x21	09-13	21-16	04-09
13.31-27	22x31	26x37	17-22	38-32	22-28	32x23	18x38	43x32	11-17	46-41	14-19
19.39-33	10-14	44-39	05-10	50-44	19-23	33-28	12-18	28x19	14x23	39-33	13-19
25.44-39	10-14	37-31	09-13	41-37	08-12	33-28	07-11	16x07	02x11	39-33	23-29
31.33x24	19x39	49-43	18-22	43x34	22x33	35-30	14-19	31-27	19-23	40-35	13-18
37.36-31	20-25	34-29	25x34	29x40	33-39	40-34	39x30	35x24	23-28	32x23	18x20
43.31-26	20-24	48-43	24-29	43-38	15-20	37-32	03-08	27-21	11-16	45-40	16x27
49.32x21	06-11	21-16	29-34	16x18	34x45	38-33	17-22	18x27	45-50		

Stijn Kindt - Johan Evens						2-0
01.32-28	19-23	28x19	14x23	37-32	10-14	
04.41-37	14-19	46-41	05-10	35-30	10-14	
07.30-25	20-24	34-29	23x34	40x20	15x24	
10.32-28	18-23	37-32	12-18	41-37	07-12	
13.39-34	24-30	45-40	30x39	43x34	17-21	
16.31-27	04-10	34-30	21-26	49-43	11-17	
19.43-39	17-22	28x17	12x21	33-28	06-11	
22.39-33	01-06	37-31	26x37	42x31	21-26	
25.47-42	26x37	42x31	02-07	48-43	07-12	
28.31-26	12-17	33-29	23x45	25-20	14x34	
31.27-21	16x27	32x05				

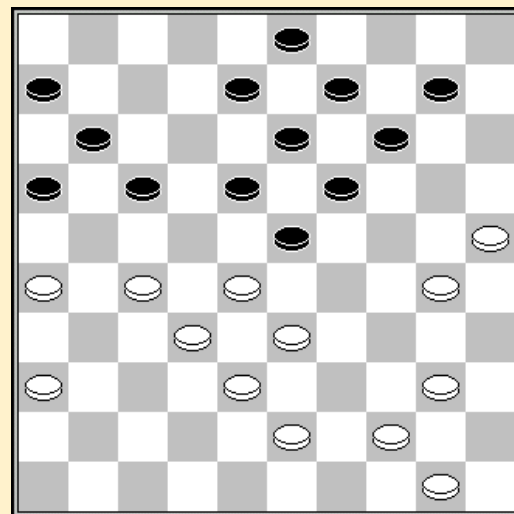

28. 12-17 ?

Bert Deneef - Michel Trouet						1-1					
01.32-28	19-23	28x19	14x23	37-32	10-14	41-37	14-19	33-28	17-22	28x17	12x21
07.39-33	05-10	31-27	10-14	33-28	07-12	44-39	21-26	35-30	11-17	30-25	17-22
13.28x17	12x21	39-33	01-07	33-28	07-12	50-44	20-24	44-39	02-07	38-33	07-11
19.43-38	14-20	25x14	09x20	40-35	04-09	49-43	20-25	37-31	26x37	42x31	21-26
25.47-42	26x37	42x31	11-17	46-41	17-21	41-37	21-26	34-30	25x34	39x30	15-20
31.30-25	06-11	25x14	09x20	45-40	20-25	40-34	24-29	33x24	19x39	28x19	13x24
37.43x34	24-29	34x23	18x29	38-33	29x38	32x43	12-17	43-39	17-21	27-22	21-27
43.22-18	27-32	37x28	26x37	18-13	08x19	48-42	37x48	39-34	48x30	35x13	25-30
49.28-23	30-34	23-19	34-39	19-14	39-43	14-10	11-17	10-05	17-21	36-31	

Kenny Le Roy - Luc Jennes						2-0					
01.32-28	19-23	28x19	14x23	37-32	10-14	41-37	14-19	46-41	05-10	35-30	10-14
07.30-25	17-21	31-26	20-24	26x17	12x21	34-29	23x34	40x20	15x24	45-40	07-12
13.40-34	24-30	34-29	30-35	39-34	04-10	43-39	01-07	48-43	18-23	29x18	12x23
19.32-28	23x32	37x28	07-12	34-29	02-07	29-24	19x30	25x34	13-19	42-37	08-13
25.37-32	12-18	36-31	18-23	44-40	35x44	49x40	21-26	41-37	07-12	50-45	12-17
31.31-27	17-21	34-29	23x34	40x29	03-08	29-23	08-12	45-40	19-24	39-34	10-15
37.27-22	12-18	23x12	11-17	22x11	6x 8	28-23	08-12	40-35	12-18	23x12	21-27
43.32x21	26x08	37-32	13-18	32-27	14-20	33-28	08-12	28-22	18-23	34-30	24-29
49.30-25	20-24	25-20	09-13	43-39	24-30	35x33	15x24	38-32	24-30	47-42	12-17
55.22x11	16x07	42-38	13-19	33-28	23-29	38-33	29x38	32x43	19-24	28-23	30-35
61.27-22	24-30	23-19	35-40	43-38	40-45	38-32	30-35	19-14	35-40	14-09	45-50
67.32-28	50x33	28x39	40-45	09-03	07-11	03-17	11-16	17-26			

Stand

Le Roy K.	14	Deneef B.	9
Dekimpe J.	12	Evans J.	8
Trouet M.	12	Grau H.	8
Desmet K.	11	Copers M.	7
Kindt S.	10	Jennes L.	7
De Vries B.	9	Kindt W.	1

Ronde 10 25/02/2012

Maarten Copers - Keita Desmet 0-2

01.32-28	17-21	37-32	11-17	41-37	07-11	31-27	19-23	28x19	14x23	46-41	21-26
07.34-29	23x34	39x30	20-25	27-21	16x27	32x21	25x34	40x29	10-14	21-16	01-07
13.37-32	05-10	41-37	14-19	44-39	10-14	50-44	14-20	44-40	19-24	32-28	17-22
19.28x17	11x22	37-32	22-27	32x21	26x17	40-34	13-19	38-32	19-23	43-38	09-13
25.47-41	13-19	41-37	06-11	37-31	17-22	31-26	22-28	33x13	24x44	49x40	19-24
31.36-31	08x19	31-27	12-18	27-22	18x27	32x21	02-08	38-32	08-12	32-27	23-28
37.48-43	03-09	43-38	09-13	27-22	28x17	38-33	13-18	42-38	18-22	38-32	22-27
43.34-30	27x29	30-25	17-22	25x34	22-28	34-30	24-29	30-25	28-32	35-30	32-37
49.30-24	29x20	25x14	15-20	14x25	37-41						

Henri Grau - Wouter Kindt 1-1

01.34-29	19-23	39-34	14-19	44-39	10-14	50-44	05-10	32-28	23x32	37x28	18-23
07.29x18	12x32	38x27	07-12	41-37	01-07	46-41	19-23	34-30	14-19	30-25	20-24
13.40-34	10-14	34-29	23x34	39x30	12-18	42-38	07-12	44-40	02-07	47-42	18-23
19.37-32	17-21	41-37	12-18	31-26	07-12	26x17	11x31	36x27	12-17	33-28	24-29
25.40-34	29x40	45x34	14-20	25x14	09x20	43-39	20-24	30-25	17-21	37-31	21-26
31.34-30	26x37	42x31	04-09	39-33	23-29	31-26	18-23	48-43	08-12	27-21	16x27
37.32x21	23x32	38x27	29x38	43x32	06-11	21-16	13-18	16x07	12x01	26-21	09-14
43.21-17	24-29	32-28	18-23	28-22	03-08	49-43	29-34	30x39	19-24	27-21	15-20
49.21-16	24-29	16-11	14-19	25x14	19x10	11-06	10-14	17-11	14-19	39-34	29x40
55.35x44	23-29	11-07	01x12	06-01	19-23	01x18	23x12	44-39	08-13	43-38	13-19
61.38-32	19-24	32-27	24-30	27-21							

Bram de Vries - Stijn Kindt 0-2

01.33-28	17-21	39-33	21-26	44-39	11-17	31-27	17-22	28x17	12x21	34-30	20-25
07.50-44	25x34	39x30	19-23	44-39	07-11	30-25	14-19	40-34	10-14	34-30	14-20
13.25x14	19x10	49-44	10-14	33-28	05-10	28x19	14x23	38-33	11-17	42-38	15-20
19.47-42	09-14	45-40	14-19	40-34	10-14	33-29	20-25	38-33	03-09	42-38	06-11
25.48-42	01-06	33-28	17-22	28x17	11x31	36x27	06-11	38-33	11-17	43-38	02-07
31.33-28	18-22	29x18	22x33	39x28	13x33	38x29	17-22	27x18	08-13	44-39	13x22
37.30-24	19x30	35x24	14-19	24x13	09x18	39-33	21-27	32x21	16x27	42-38	04-09
43.37-32	09-13	32x21	26x17	41-37	13-19	38-32	07-12	46-41	22-27	32x21	17x26
49.37-32	18-22										

Johan Evens - Bert Deneef 0-2

01.32-28	19-23	28x19	14x23	37-32	10-14	41-37	14-19	33-28	17-22	28x17	11x22
07.39-33	05-10	44-39	10-14	50-44	07-11	31-27	22x31	36x27	11-17	33-28	20-24
13.34-30	01-07	39-33	07-11	44-39	14-20	49-44	09-14	46-41	17-21	41-36	04-09
19.47-41	21-26	28-22	24-29	33x24	20x29	39-33	26-31				

Michel Trouet - Kenny Le Roy 1-1

01.34-30	20-25	32-28	25x34	39x30	16-21	37-32	11-16	41-37	07-11	44-39	01-07
07.50-44	21-26	40-34	15-20	30-25	20-24	34-30	10-15	31-27	18-23	37-31	26x37
13.42x31	13-18	47-42	09-13	46-41	04-09	41-37	17-21	44-40	21-26	39-34	14-20
19.25x14	19x10	30x19	23x14	49-44	14-19	34-30	10-14	44-39	05-10	30-25	19-24
25.39-34	14-19	34-30	10-14	28-23	19x39	30x10	15x04	43x34	11-17	27-21	16x27
31.31x11	06x17	32-28	07-11	34-30	11-16	30-24	09-14	40-34	17-22	28x17	12x21
37.38-33	18-23	34-29	23x34	35-30	34-39	33x44	08-12	44-39	12-18	45-40	18-22
43.39-33	03-09	24-20	02-08	40-34	08-12	30-24	12-18	20-15	22-28	33x22	18x27
49.37-31	26x37	42x22	13-19	24x13	9x27	34-29	27-31	36x27	21x32	48-42	16-21
55.29-23	21-26	23-18	26-31	18-12	32-37	42-38	37-41	12-08	41-46	08-03	

Luc Jennes - Jens Dekimpe 0-2

01.32-28 17-21 37-32 11-17 41-37 07-11 31-27 21-26 27-22 18x27 32x21 16x27
 07.28-23 19x28 33x31 14-19 39-33 10-14 44-39 01-07 34-30 20-25 50-44 25x34
 13.39x30 12-18 44-39 07-12 31-27 05-10 30-25 19-23 25-20 15x24 27-22 18x27
 19.33-29 24x44 43-39 44x33 38x16 06-11 16x07 02x11 42-38 08-12 49-43 17-21
 25.47-42 12-18 43-39 11-16 37-32 18-23 39-34 14-19 34-30 10-14 30-24 19x30
 31.35x24 04-10 40-34 10-15 42-37 14-20

Stand

Le Roy K.	15
Dekimpe J.	14
Desmet K.	13
Trouet M.	13
Kindt S.	12
Deneef B.	11
De Vries B.	9
Grau H.	9
Evens J.	8
Copers M.	7
Jennes L.	7
Kindt W.	2

Ronde 11 25/02/2012

Wouter Kindt - Maarten Copers 0-2

01.32-28 19-23 28x19 14x23 37-32 10-14 41-
 37 14-19 46-41 05-10 33-28 10-14 07.35-30
 17-22 28x17 12x21 30-25 21-26 39-33 07-
 12 44-39 11-17 50-44 17-21 13.33-28 01-07
 39-33 18-22 28x17 23-29 34x23 19x50 17-11
 06x17 32-28 50x22 19.31-27 21x32 38x18
 12x23

14. 39-33 ?

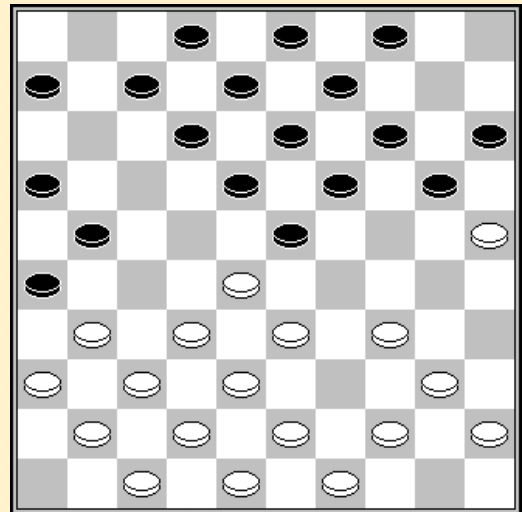

Stijn Kindt - Henri Grau 0-2

01.34-29 19-23 40-34 14-19 45-40 10-14 50-45
 05-10 29-24 20x29 33x24 19x30 07.34x25 14-19
 35-30 10-14 30-24 19x30 25x34 13-19 32-28 23x32
 37x28 18-23 13.42-37 23x32 37x28 12-18 41-37
 08-13 46-41 17-21 37-32 21-26 41-37 18-23
 19.34-29 23x34 40x29 07-12 39-33 13-18 43-39
 01-07 44-40 03-08 47-42 14-20 25.29-23
 18x29 33x13 09x18 40-34 18-22 28x17 11x22 31-
 27 22x31 36x27 12-18
 31.38-33 08-13 45-40 04-09 33-28 07-12 28-23
 18x29 34x23 06-11 48-43 11-17 37.32-28 02-08
 49-44 20-24 43-38 15-20 38-32 20-25 27-22 16-21
 22x11 21-27 43.32x21 26x06 37-32 12-17 42-37
 17-22 28x17 08-12 17x30 25x43 32-27 43-48
 49.37-32 48-30 27-22 30-02 44-39 06-11 32-28
 11-17 22x11 2x16 28-22 16-11 55.22-18 11x35 18-12 35-40 23-18 40-45

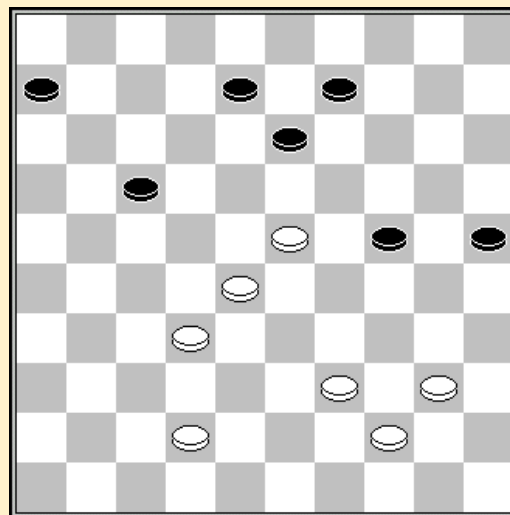

Bert Deneef - Bram de Vries 1-1

01.32-28 18-23 33-29 23x32 37x28 20-25 39-33 14-20 44-39 19-23 28x19 13x24
 07.41-37 09-13 37-32 04-09 50-44 13-18 46-41 09-13 41-37 10-14 32-28 17-22
 13.28x17 12x21 31-26 07-12 26x17 12x21 37-32 21-26 32-28 16-21 36-31 26x37
 19.42x31 02-07 48-42 11-16 47-41 07-12 41-36 25-30 34x25 14-19 25x23 21-26
 25.29x20 26x48 23-19 15x24 19x30 06-11 39-34 48x50 49-44 50x39 34x43 05-10
 31.30-24 11-17 35-30 17-22 28x17 12x21 33-28 01-07 36-31 21-27 31x22 18x27
 37.24-20 10-14 20x18 27-31 30-24 31-36 28-23 36-41 23-19 41-47

Kenny Le Roy - Johan Evens 2-0

01.32-28 19-23 28x19 14x23 37-32 10-14 41-37 14-19 46-41 05-10 35-30 10-14
 07.30-25 20-24 34-29 23x34 40x20 15x24 45-40 18-23 32-28 23x32 37x28 12-18
 13.40-34 07-12 44-40 01-07 40-35 24-30 35x24 19x30 41-37 30-35 37-32 13-19
 19.42-37 08-13 47-42 02-08 34-29 17-21 31-26 04-10 26x17 11x22 28x17 12x21
 25.25-20 14x25 29-24 19x30 39-34 30x28 32x01 10-15 37-31 21-26 01-23 26x37
 31.42x31 13-19 23x05 08-12 05-37 12-17 31-27 09-13 27-22

Jens Dekimpe - Michel Trouet 1-1

01.32-28 19-23 28x19 14x23 37-32 10-14 41-37 14-19 46-41 17-21 31-26 05-10
 07.26x17 12x21 35-30 10-14 30-25 07-12 34-29 23x34 40x29 01-07 45-40 21-26
 13.40-34 11-17 32-28 07-11 37-32 02-07 41-37 17-22 28x17 11x22 32-28 07-11
 19.28x17 11x22 38-32 22-27 32x21 26x17 37-32 04-10 43-38 20-24 29x20 15x24
 25.34-29 10-15 29x20 15x24 39-34 24-29 33x24 19x39 44x33 18-23 36-31 13-19
 31.31-27 17-21 33-28 08-13 38-33 12-18 42-38 14-20 25x14 09x20 49-44 20-24
 37.48-43 06-11 50-45 03-08 45-40 11-17 43-39 08-12 47-41 21-26 41-37 17-21

Keita Desmet - Luc Jennes 2-0

01.32-28 19-23 28x19 14x23 37-32 10-14 41-37 14-19 46-41 05-10 35-30 10-14
 07.30-25 17-21 31-26 11-17 32-28 23x32 37x28 07-11 34-29 01-07 42-37 18-23
 13.29x18 12x32 37x28 20-24 40-34 07-12 45-40 12-18 34-29 02-07 29x20 15x24
 19.40-34 07-12 48-42 18-23 42-37 23x32 37x28 12-18 41-37 24-30 38-32 18-23
 25.37-31 30-35 31-27 13-18 43-38 17-22 28x17 11x31 36x27 08-12 26x08 03x12
 31.33-28 09-13 39-33 06-11 33-29 11-17 27-22 18x27 29x20 27-31 44-39 17-21
 37.39-33 21-27 32x21 16x27 34-29 19-24 28-23 24x15 38-32 27x38 33x42 31-36
 43.42-37 04-09 23-19

	1	2	3	4	5	6	7	8	9	10	11	12	+	=	-	Pt
Le Roy K.	X	1	1	1	1	2	1	2	2	2	2	2	6	5	0	17
Dekimpe J.	1	X	1	1	2	2	1	0	2	1	2	2	5	5	1	15
Desmet K.	1	1	X	1	1	1	1	1	2	2	2	2	4	7	0	15
Trouet M.	1	1	1	X	1	1	1	2	1	1	2	2	3	8	0	14
Kindt S.	1	0	1	1	X	1	0	2	1	2	1	2	3	6	2	12
Deneef B.	0	0	1	1	1	X	2	1	2	2	1	1	3	6	2	12
Grau H.	1	1	1	1	2	0	X	0	2	1	1	1	2	7	2	11
De Vries B.	0	2	1	0	0	1	2	X	0	1	1	2	3	4	4	10
Copers M.	0	0	0	1	1	0	0	2	X	1	2	2	3	3	5	9
Evens J.	0	1	0	1	0	0	1	1	1	X	1	2	1	6	4	8
Jennes L.	0	0	0	0	1	1	1	1	0	1	X	2	1	5	5	7
Kindt W.	0	0	0	0	0	1	1	0	0	0	0	X	0	2	9	2

Frebor