

BELGISCH KAMPIOENSCHAP 2013

In dezelfde reeks verschenen :

Belgisch Kampioenschap

*1969 / 1970 / 1971 / 1972 / 1973 / 1974 / 1975 / 1976 / 1977
1978 / 1980 / 1981 / 1983 / 1984 / 1985 / 1986 / 1987 / 1989
1990 / 1991 / 1992 / 1993 / 1994 / 1995 / 1996 / 1997 / 1998
1999 / 2000 / 2001 / 2002 / 2003 / 2004 / 2005 / 2006 / 2007
2008 / 2009 / 2010 / 2011 / 2012 / 2013 / 2014 / 2015 / 2016
2017 / 2018 / 2019*

Belgisch Kampioenschap ½ finale 1988

V.U.
Borghoms F.
Homebrew.ed@telenet.be

HOOFDKLASSE 2^{DE} KLASSE

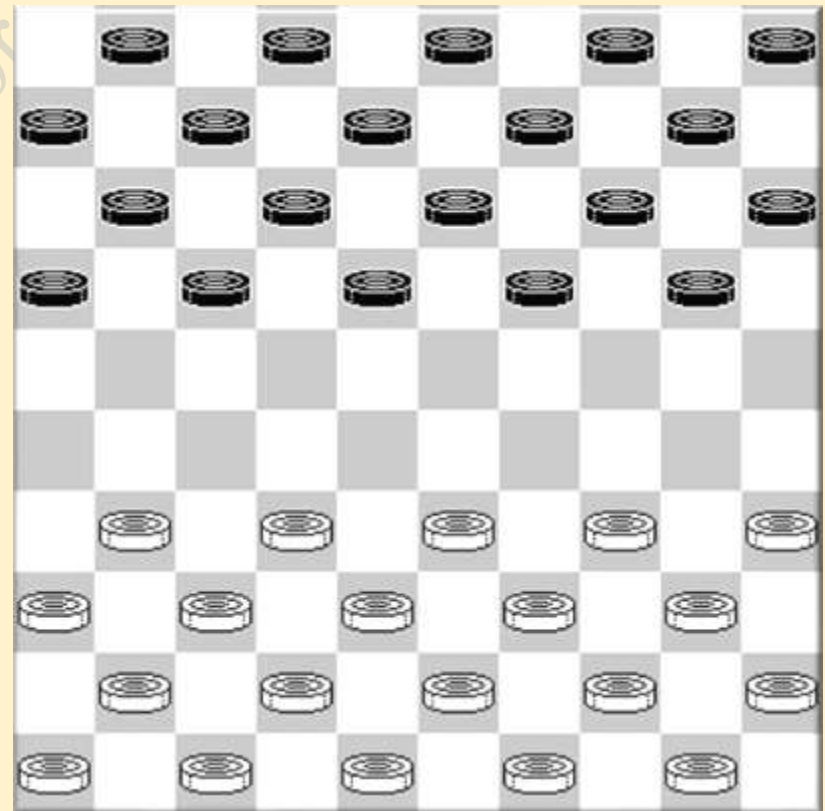

HOOFDKLASSE

Ronde 1 09/02/2013

Ronald Schalley - Ewa Schalley-Minkina 1-1

01.32-28	19-23	28x19	14x23	33-28	23x32	37x28	17-22	28x17	12x21	35-30	21-26
07.30-24	26x37	41x32	20x29	34x12	07x18	46-41	10-14	41-37	14-19	39-33	05-10
13.44-39	10-14	50-44	01-07	40-34	07-12	44-40	11-17	34-29	19-24	29x20	15x24
19.40-34	13-19	32-28	18-23	47-41	23x32	37x28	12-18	45-40	08-13	28-23	18x29
25.34x23	19x28	33x11	06x17	41-37	13-18	40-34	03-08	49-44	08-13	34-29	24x33
31.39x28	14-19	43-39	02-08	37-32	18-22	36-31	22x33	39x28	19-23	28x19	13x24
37.31-27	08-13	32-28	13-18	42-37	09-13	37-32	17-21				

Valere Hermans - Yves Vandenberg 1-1

01.32-28	17-21	37-32	21-26	41-37	11-17	34-29	18-22	40-34	13-18	45-40	09-13
07.50-45	07-11	29-23	18x29	34x23	17-21	28x17	19x28	32x23	11x22	40-34	04-09
13.47-41	01-07	44-40	07-11	49-44	13-18	35-30	18x29	34x23	12-17	33-28	22x33
19.39x28	17-22	28x17	21x12	31-27	20-25	44-39	25x34	40x29	08-13	39-34	02-08
25.45-40	14-19	23x14	10x19	40-35	12-18	34-30	05-10	29-24	10-14	43-39	14-20
31.39-33	20x29	33x24	09-14	30-25	19x30	25x34	14-19	38-33	03-09	42-38	09-14
37.37-31	26x37	41x32	14-20	46-41	20-25	41-37	15-20	33-29	20-24	29x20	25x14

Janes de Vries - Marc De Meulenaere 0-2

01.33-28	18-22	38-33	12-18	32-27	19-23						
04.28x19	14x23	34-29	23x34	39x30	20-25						
07.44-39	25x34	39x30	08-12	42-38	02-08						
10.37-32	17-21	31-26	22x31	26x37	15-20						
13.50-44	12-17	44-39	07-12	32-28	20-25						
16.47-42	25x34	40x29	10-14	45-40	05-10						
19.40-34	01-07	34-30	21-26	37-31	26x37						
22.41x32	16-21	36-31	21-26	30-25	26x37						
25.32x41	18-23	28x19	14x34	39x30	10-14						
28.41-37	17-22	46-41	22-27	37-32	11-17						
31.32x21	17x26	41-37	06-11	37-31	26x37						
34.42x31	11-17	38-32	13-18	43-38	09-13						
37.49-43	07-11	30-24	11-16	35-30	17-21						
40.32-27	21x32	38x27	12-17	43-38	04-10						
43.48-43	10-15	38-32	08-12	43-38	17-21						
46.31-26	12-17	33-28	03-09	27-22	18x27						
49.28-23	13-18	23x12	17x08	26x17	27-31						
52.38-33	09-13	33-28	31-36	32-27	36-41	27-21	16x27				
56.17-11	41-46	28-22	27x18	11-07	08-12	25-20	14x34	07-01			

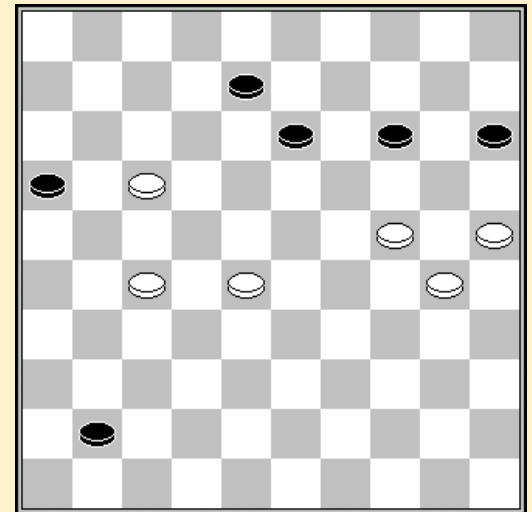

55. 28-23 =

Bernard Lemmens - Patrick Casaril 1-1

01.33-28	18-22	38-33	12-18	34-29	19-23	28x19	14x34	40x29	07-12	42-38	01-07
07.35-30	20-25	30-24	17-21	32-27	21x32	37x17	11x22	41-37	16-21	31-26	21-27
13.38-32	27x38	43x32	10-14	45-40	14-20	33-28	22x33	39x28	09-14	36-31	06-11
19.29-23	20x29	23x34	11-17	44-39	04-09	49-44	05-10	46-41	14-20	31-27	20-24
25.28-23	18x29	34x23	10-14	47-42	13-18	39-34	18x29	34x23	09-13	42-38	13-18
31.44-39	18x29	27-22	17x28	32x34	12-17	37-32	08-12	38-33	03-08	48-42	12-18
37.50-44	07-12	42-37	08-13	34-29	14-19	29x20	15x24				

Jens Dekimpe - Jim Depaepe 2-0

01.32-28	19-23	28x19	14x23	37-32	10-14	41-37	05-10	46-41	17-21	32-28	23x32
07.37x28	21-26	41-37	16-21	34-29	18-22	28x17	11x22	38-32	21-27	32x21	26x17
13.35-30	20-25	30-24	06-11	42-38	14-19	40-35	19x30	35x24	10-14	45-40	14-20
19.50-45	11-16	38-32	13-18	48-42	09-13	40-34	17-21	33-28	22x33	39x28	12-17
25.43-39	07-12	45-40	21-26	42-38	18-22	47-42	22x33	39x28	17-22	28x17	12x21
31.44-39	08-12	38-33	12-18	42-38	18-22	32-28	01-07	28x17	21x12	33-28	04-09
37.37-32	26x37	32x41	16-21	38-32	03-08	41-37	13-18	36-31	21-26	31-27	09-13
43.28-23	07-11	39-33	11-17	33-28	02-07	49-43	07-11	43-38	11-16	38-33	16-21
49.27x16	18-22	40-35	22-27	32x21	13-18	16-11	17x06	21-17	12x21	23x03	21-27
55.37-32	27x38	33x42	06-11	03-09							

Kenny Le Roy - Keita Desmet 1-1

01.32-28	20-25	37-32	15-20	41-37	10-15
04.31-27	05-10	46-41	19-23	28x19	14x23
07.33-28	09-14	28x19	14x23	39-33	10-14
10.44-39	13-19	36-31	08-13	33-28	17-21
13.41-36	21-26	49-44	04-09	39-33	02-08
16.44-39	12-17	50-44	17-22	28x17	11x22
19.33-28	22x33	39x28	06-11	44-39	08-12
22.38-33	19-24	28x06	24-30	35x24	20x49
25.27-21	16x38	42x33	49x35	37-32	26x28
28.33x04	07-12	34-30	25x43	48x39	14-19
31.39-34	12-17	47-42	35-24	04-27	24x47
34.27-32	19-24	32-28	17-21	28-44	21-26
37.44-50	03-09	34-29	24x33	50x04	47-38
40.45-40	38-29	04-22	29x45	22-28	45-18
43.28-32	18-12	32-28	12-18	28-32	

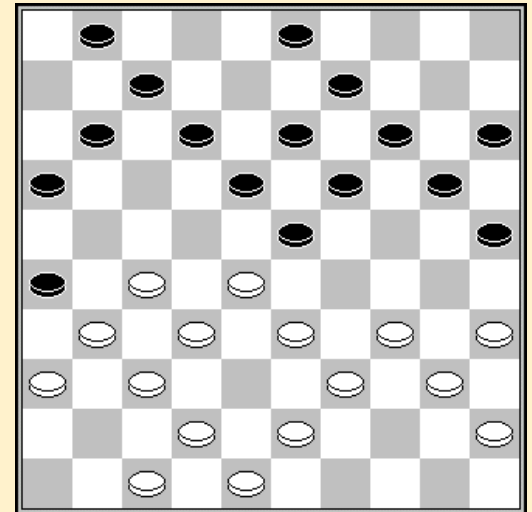

Ronde 2 10/02/2013

Jim Depaepe - Kenny Le Roy 1-1

01.34-30	20-25	30-24	19x30	35x24	18-22	31-26	22-27	32x21	16x27	37-32	17-21
07.26x17	12x21	33-29	21-26	32x21	26x17	39-33	14-20	41-37	10-14	46-41	04-10
13.43-39	14-19	40-35	19x30	35x24	09-14	45-40	14-19	40-35	19x30	35x24	03-09
19.44-40	09-14	49-44	14-19	40-35	19x30	35x24	10-14	44-40	14-19	40-35	19x30
25.35x24	05-10	50-44	10-14	44-40	14-19	40-35	19x30	35x24	13-19	24x13	08x19
31.39-34	07-12	37-32	12-18	41-37	19-24	48-43	02-08	43-39	08-13	32-28	01-07
37.38-32	17-22	28x17	11x22	32-28	22-27	42-38	07-11	28-22	11-17	22x31	18-22
43.31-26	22-27	36-31	27x36	37-32	13-18	32-28	24-30	38-32	20-24	29x20	15x24
49.32-27	18-23	28x19	24x13	27-22	17x28	33x22	30-35	26-21	25-30	34x25	35-40
55.21-17	40-45	25-20	13-18	22x13	45-50	39-34	50x11	13-09	11-28	09-03	06-11
61.34-29	11-16	03-26	28-05	26-48	05-46	48-43	46-05	43-49	05-46	29-24	46-37
67.20-15	37-23	49-27	23-05	27-49	05-23						

Valere Hermans - Ronald Schalley 1-1

01.32-28	17-22	28x17	11x22	37-32	12-17	41-37	06-11	46-41	08-12	31-27	22x31
07.36x27	17-22	41-36	22x31	36x27	11-17	33-28	02-08	39-33	19-23	28x19	14x23
13.44-39	17-22	50-44	22x31	37x26	10-14	34-30	14-19	30-25	12-17	25x14	09x20
19.35-30	05-10	30-25	10-14	39-34	08-12	33-29	04-09	34-30	23x34	30x39	03-08
25.39-33	17-21	26x17	12x21	44-39	07-12	47-41	01-07	42-37	07-11	40-34	11-17
31.45-40	21-27	32x21	17x26	40-35	12-17	34-30	17-22	41-36	19-23	30-24	20x29
37.33x24	08-12	39-34	14-19	35-30	09-14	34-29	23x34	30x39	19x30	25x34	12-17

43.34-29	17-21	39-34	14-20	43-39	13-19	39-33	20-25	49-44	15-20	44-40	20-24
49.29x20	25x14	40-35	21-27	48-42	27-31	36x27	22x31	38-32	16-21	34-30	31-36
55.33-29	21-27	32x21	26x17	30-25	17-22	42-38	22-27	37-31	27-32	38x27	36-41
61.27-21	41-46	21-16	46-28	29-24	19x30	35x24	28-17	24-20			

Marc De Meulenaere - Ewa Schalley-Minkina 0-2

01.33-29	19-24	39-33	14-19	44-39	19-23	32-28	23x32	37x28	17-22	28x17	12x21
07.38-32	10-14	32-28	14-19	42-38	20-25	29x20	25x14	35-30	05-10	30-25	07-12
13.41-37	01-07	37-32	19-23	28x19	14x23	34-29	23x34	40x29	21-26	32-28	26x37
19.47-41	16-21	41x32	11-17	36-31	18-22	31-26	06-11	46-41	11-16	50-44	10-14
25.45-40	13-19	41-37	19-24	29x20	15x24	40-34	08-13	48-42	02-08	44-40	21-27
31.32x21	16x27	28-23	13-19	34-29	19x28	29x20	08-13	40-35	13-19	49-44	12-18
37.44-40	09-13	20x09	03x14	40-34	07-12	34-30	04-10	30-24	19x30	25x34	14-20
43.35-30	20-25	30-24	18-23	33-29	13-18	37-31	27x36	42-37	22-27	38-33	17-22
49.43-38	12-17	38-32	27x38	33x42	17-21	26x17	22x11	42-38	11-17	24-19	23x14
55.38-32	18-22	32x23	14-20	23-19	10-14	19x10	20-24	29x20	25x05	34-29	17-21
61.29-23	21-26	23-19	22-27	19-14	27-31	37-32	36-41	14-09	31-36	09-04	41-46
67.32-27	46-28	39-34	28-33	04-15	33-28	15-47	26-31	27-21	31-37	21-16	37-41
73.34-30	41-46	30-25	46-32	25-20	32-27	20-15	27-04	47-20	36-41	20-25	41-46
79.25-34	46-41	34-25	41-36	25-03	36-22	03-25	22-06	25-03	28-23	03-25	23-01
85.25-03	01-23	03-25	06-17	25-30	23-28	30-25	17-03	25-30	04-36	30-02	03-12
91.02-30	12-26	30-02									

Yves Vandenberg - Janes de Vries 2-0

01.31-26	19-23	33-28	14-19	39-33	10-14	35-30	17-21	26x17	11x22	28x17	12x21
07.30-25	07-12	44-39	01-07	50-44	07-11	33-29	11-17	38-33	02-07	42-38	21-27
13.32x21	17x26	40-35	07-11	44-40	12-17	49-44	04-10	34-30	23x34	40x29	19-24
19.30x19	14x34	39x30	17-22	25x14	10x19	44-39	11-17	37-31	26x37	41x32	06-11
25.32-28	18-23	46-41	23x32	38x18	13x22	30-24	19x30	35x24	05-10	41-37	08-12
31.33-29	10-14	43-38	22-27	29-23	09-13	39-33	16-21	47-42	11-16	33-29	12-18
37.23x12	17x08	45-40	08-12	38-33	12-18	33-28	03-08	28-23	08-12	40-34	12-17
43.23x12	17x08	29-23	08-12	34-29	13-18	24-19	12-17	19x10	15x04	23x12	17x08
49.37-31	27-32	31-26	21-27	26-21	08-12	29-23	04-09	23-19	27-31	36x38	16x27
55.42-37	12-17	38-33	17-21	33-29							

Jens Dekimpe - Bernard Lemmens 1-1

01.32-28	17-22	28x17	12x21	37-32	07-12	34-30	20-25	31-26	25x34	26x17	11x22
07.40x29	16-21	32-28	12-17	41-37	08-12	35-30	02-08	30-24	19x30	29-23	18x29
13.33x35	22x33	39x28	14-19	37-32	13-18	35-30	09-13	30-25	06-11	46-41	10-14
19.41-37	05-10	44-39	21-26	39-33	04-09	50-44	01-06	43-39	17-22	28x17	11x22
25.49-43	19-23	47-41	12-17	32-27	22x31	36x27	17-22	41-36	22x31	36x27	08-12
31.37-31	26x37	42x31	12-17	44-40	17-22	33-29	23x34	40x29	22-28	39-33	28x39
37.43x34	14-19	48-42	10-14	38-33	19-24	29x20	15x24	34-29	14-20	25x14	09x20
43.45-40	13-19	40-34	19-23	27-21	20-25	29x20	25x14	21-17	03-08	31-27	08-13

Keita Desmet - Patrick Casaril 1-1

01.32-28	19-23	28x19	14x23	37-32	10-14	41-37	14-19	46-41	05-10	35-30	20-25
07.40-35	15-20	44-40	20-24	50-44	10-15	34-29	23x34	40x20	25x14	44-40	18-23
13.40-34	14-20	30-25	12-18	25x14	19x10	34-30	07-12	45-40	17-22	31-27	22x31
19.36x27	11-17	40-34	06-11	30-25	23-28	32x23	18x40	35x44	10-14	44-40	13-19
25.39-34	08-13	34-30	12-18	30-24	19x30	25x34	14-19	37-32	09-14	43-39	04-09
31.41-37	17-21	49-44	18-23	33-28	15-20	38-33	11-17	37-31	21-26	27-22	26x37
37.22x11	16x07	32x41	23x32	42-37	32-38	33x42	20-24				

Janes de Vries - Valere Hermans 1-1

01.33-28 20-24 39-33 14-20 34-30 18-23 44-39 12-18 31-27 07-12 37-31 20-25
 07.49-44 25x34 40x20 15x24 39-34 10-15 34-30 04-10 41-37 10-14 44-39 02-07
 13.50-44 17-21 31-26 14-20 26x17 11x31 36x27 07-11 46-41 11-17 41-36 17-21
 19.37-31 06-11 42-37 21-26 47-42 20-25 39-34 15-20 34-29 25x34 29x40 20-25
 25.44-39 09-14 40-34 14-20 27-22 18x27 31x22 12-18 37-31 26x37 42x31 18x27
 31.31x22 11-17 22x11 16x 7 48-42 08-12 36-31 12-18 31-26 05-10 28-22 18x27
 37.32x21 10-15 21-16 24-30 35x24 20x40 45x34 15-20 33-28 23x32 38x27 13-18
 43.26-21 20-24 39-33 24-30 43-39 19-24

Ronald Schalley - Marc De Meulenaere 1-1

01.32-28 18-22 31-27 22x31 36x27 17-21 38-32 12-18 43-38 19-23 28x19 14x23
 07.49-43 10-14 34-30 14-19 33-28 07-12 41-36 20-24 30-25 09-14 39-33 04-09
 13.37-31 21-26 44-39 26x37 42x31 02-07 47-42 14-20 25x14 09x20 40-34 24-29
 19.33x24 20x40 35x44 12-17 39-33 17-22 28x17 11x22 46-41 05-10 31-26 22x31
 25.26x37 07-12 36-31 10-14 31-27 12-17 33-28 06-11 41-36 01-06 44-39 17-22
 31.28x17 11x31 36x27 19-24 39-33 24-29 33x24 08-12 43-39 23-28 32x23 18x20
 37.37-32 06-11 42-37 11-17 32-28 20-24 37-32 13-18 45-40 14-19 40-34 03-09
 43.50-45 09-14 45-40 15-20 40-35 24-29 34x23 18x29 39-34 29x40 35x44 20-25
 49.48-43 14-20 43-39 19-23 28x19 20-24 19x30 25x43 38x49 12-18

Stand

Casaril P.	4	Hermans V.	3
Dekimpe J.	4	Le Roy K.	3
Schalley-Minkina E.	4	Lemmens B.	3
Vandeberg Y.	4	Schalley R.	3
De Meulenaere M.	3	de Vries J.	1
Desmet K.	3	Depaepe J.	1

Ronde 4 11/02/2013

Jens Dekimpe - Patrick Casaril 2-0

01.32-28 17-22 28x17 12x21 31-26 07-12
 04.26x17 12x21 37-32 01-07 34-30 07-12
 07.41-37 11-17 46-41 19-23 30-25 14-19
 10.25x14 09x20 35-30 04-09 30-25 10-14
 13.40-34 02-07 45-40 07-11 50-45 21-26
 16.34-29 23x34 40x29 17-22 32-28 12-17
 19.44-40 17-21 28x17 11x22 37-32 22-27
 22.41-37 06-11 40-34 11-17 45-40 19-23
 25.33-28 05-10 28x19 13x35 37-31 26x28
 28.38-32 28x37 42x04 20-24 34-30 24-29
 31.04-18 35x24 18x40 21-26 40-44 17-21
 34.36-31 26x37 44-28 08-13 28x41 13-18
 37.25-20 14x25 41x05 21-27 05-28 25-30
 40.28-50 27-31 43-39 30-35 39-34 18-23
 43.49-44 24-29 44-40 35x44 50x24 16-21
 46.24-38 31-36 38x16 23-28 16-11 28-32
 49.48-42 15-20 11-02 32-37 42x31 36x27
 52.02-16 27-31 16-02

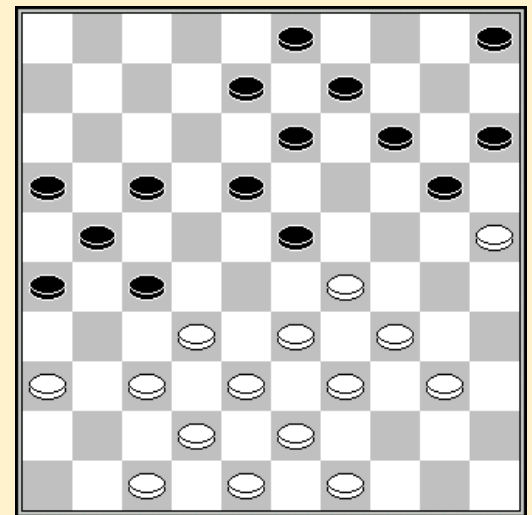

24. 19-23? 25. 33-28!

Kenny Le Roy - Bernard Lemmens 1-1

01.33-28 17-21 31-27 21-26 39-33 11-17
 04.44-39 06-11 49-44 19-23 28x19 14x23
 07.34-30 10-14 30-25 14-19 25x14 09x20
 10.35-30 05-10 30-25 10-14 39-34 17-21
 13.44-39 12-17 40-35 07-12 34-29 23x34
 16.39x30 18-23 45-40 12-18 30-24 20x29
 19.33x24 19x30 25x34 13-19 38-33 08-13
 22.42-38 02-08 27-22 17x30 35x24 19x30
 25.32-27 21x32 37x10 30-34 40x29 18-23
 28.29x09 03x05 36-31 26x37 41x32 01-07
 31.46-41 07-12 47-42 11-17 42-37 15-20
 34.43-39 05-10 48-43 12-18 38-33 20-24
 37.50-44 08-13 32-27 04-09 37-32 10-14
 40.41-37 14-19 33-28

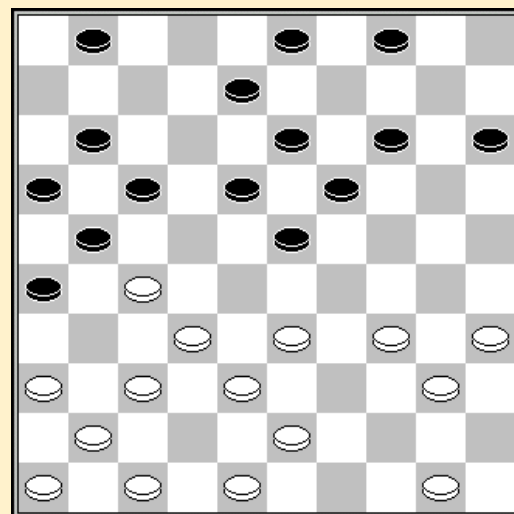

22.02-08 (?)

Jim Depaepe - Keita Desmet 0-2

01.31-27 19-23 33-28 17-21 28x19 14x23 39-33 10-14 44-39 13-19 37-31 09-13
 07.31-26 04-09 26x17 11x31 36x27 07-11 41-37 02-07 46-41 05-10 49-44 20-24
 13.34-29 23x34 40x20 15x24 45-40 10-15 32-28 18-22 27x18 12x32 37x28 07-12
 19.39-34 12-18 44-39 11-17 50-45 06-11 34-30 01-06 39-34 17-22 28x17 11x22
 25.41-37 08-12 33-29 24x33 38x29 19-23 30-25 14-20 25x14 09x20 35-30 20-25
 31.43-38 06-11 37-31 12-17 40-35 03-08 42-37 08-12 31-26 16-21 37-31 23-28
 37.47-41 21-27 41-36 13-19 29-24 28-32 24x13 32x43 48x39 18x09 30-24 27-32
 43.34-29 22-27 31x22 17x28 24-19 09-14 19x10 15x04 36-31 32-38 26-21 11-16
 49.21-17 12x21 31-26 38-42 26x17 42-47 17-12 47x24 39-34 28-32 12-07 32-37
 55.07-01 37-41 34-30 25x34 01x40 41-46 40-49 24-47 35-30 47-36 49-35 16-21
 61.30-25 36-47 35-49 21-26 49-27 46-19 27-49 19-05 49-16 26-31 45-40 31-36
 67.40-35 36-41 16-49 41-46 49-16 05-37 16-02 37-05 02-16 46-14 16-02 04-09
 73.02-30 47-15 30-34 09-13 34-45 15-04

Valere Hermans - Ewa Schalley-Minkina 0-2

01.32-28 18-23 38-32 12-18 31-27 07-12 37-31 17-21 42-38 20-24 31-26 14-20
 07.26x17 11x31 36x27 02-07 41-36 10-14 34-29 23x34 39x30 18-23 44-39 12-17
 13.47-42 17-21 46-41 07-12 41-37 01-07 37-31 21-26 30-25 26x37 42x31 07-11
 19.50-44 12-17 31-26 08-12 40-34 24-29 33x24 20x40 45x34 03-08 38-33 17-21
 25.26x17 11x31 36x27 15-20 34-29 23x34 39x30 20-24 44-39 13-18 43-38 18-23
 31.48-42 09-13 42-37 04-09 37-31 06-11 31-26 11-17 49-43 17-21 26x17 12x21
 37.39-34 21-26 34-29 23x34 30x39 08-12 28-22 05-10 22-17 12x21 33-28 13-18
 43.39-33 18-23 27-22 09-13 43-39 26-31

Yves Vandenberg - Marc De Meulenaere 1-1

01.32-27 19-24 34-30 17-21 30x19 21x32 37x28 14x32 38x27 20-24 42-38 10-14
 07.47-42 05-10 39-34 18-23 34-29 23x34 40x20 15x24 41-37 11-17 46-41 06-11
 13.37-32 12-18 41-37 14-19 44-39 10-14 49-44 07-12 45-40 04-10 40-34 02-07
 19.34-30 18-22 27x18 12x23 31-27 07-12 33-28 10-15 39-33 17-21 33-29 24x31
 25.37x06 13-18 32-27 09-13 44-39 15-20 39-33 20-24 50-44 12-17 38-32 24-29
 31.33x24 08-12 44-39 23-28 32x23 18x20 42-38 20-25 48-42 25x34 39x30 14-20
 37.38-33 20-24 36-31 17-21 42-38 21x32 38x27 12-17 43-39 13-18 39-34 18-23
 43.31-26

Janes de Vries - Ronald Schalley 0-2

01.32-28 17-22 28x17 11x22 37-32 12-17 41-37 06-11 46-41 08-12 32-28 16-21
 07.31-26 21-27 36-31 27x36 26-21 17x26 28x06 02-08 34-30 19-23 30-25 14-19
 13.25x14 09x20 40-34 10-14 44-40 04-09 50-44 05-10 34-30 20-25 38-32 25x34
 19.40x29 23x34 39x30 15-20 44-39 20-24 42-38 07-11 06x17 12x21 32-27 21x32
 25.38x27 08-12 33-28 18-23 28-22 01-06 43-38 06-11 48-42 10-15 30-25 12-18
 31.37-32 14-20 25x14 19x10 41-37 10-14 49-44 14-19 44-40 03-08 39-33 09-14
 37.33-28 14-20 40-34 20-25 38-33 08-12 34-30 25x34 33-29 24x33 28x30 15-20
 43.45-40 12-17 40-34 17x28 34-29 23x25 32x12 11-17 12x21 26x17 37-31 20-24
 49.31-26 13-18 27-21 19-23 21x12 18x07

Stand

Dekimpe J.	6	De Meulenaere M.	4
Schalley-Minkina E.	6	Le Roy K.	4
Desmet K.	5	Lemmens B.	4
Schalley R.	5	Hermans V.	3
Vandeberg Y.	5	de Vries J.	1
Casaril P.	4	Depaepe J.	1

Ronde 5 12/02/2013

Keita Desmet - Jens Dekimpe 1-1

01.34-30 17-21 30-25 21-26 40-34 11-17 34-30 17-21 30-24 20x29 33x24 19x30
 07.25x34 21-27 31x22 18x27 32x21 26x17 45-40 14-19 35-30 16-21 30-24 19x30
 13.34x25 15-20 25x14 10x19 37-32 21-27 32x21 17x26 36-31 26x37 41x32 19-23
 19.42-37 12-18 46-41 05-10 39-33 09-14 44-39 07-12 40-34 06-11 32-28 23x32
 25.37x28 18-23 28x19 14x23 34-29 23x34 39x30 13-19 50-44 12-18 44-39 10-14
 31.30-25 01-06 41-37 08-13 37-32 02-08 33-29 04-10 29-24 19x30 25x34 18-23
 37.38-33 11-17 43-38 13-18 48-43 08-13 34-29 23x34 39x30 13-19 30-25 19-23
 43.32-28 23x32 38x27 06-11

Patrick Casaril - Kenny Le Roy 2-0

01.32-28 19-23 28x19 14x23 37-32 10-14
 04.41-37 05-10 46-41 14-19 34-29 23x34
 07.39x30 10-14 30-25 18-23 32-28 23x32
 10.37x28 16-21 41-37 21-26 38-32 12-18
 13.43-38 07-12 40-34 01-07 44-39 17-22
 16.28x17 11x22 31-27 22x31 36x27 18-23
 19.33-28 20-24 34-30 13-18 47-41 09-13
 22.41-36 04-09 49-43 07-11 39-34 11-17
 25.37-31 26x37 42x31 06-11 45-40 11-16
 28.27-22 18x27 31x11 16x07 36-31 12-17
 31.31-27 08-12 43-39 23-29 34x23 17-22
 34.28x08 19x37 30x10 15x04 08x19 37-41
 37.39-34 04-10 34-29 09-14 40-34 14x23
 40.29x18 41-46 48-42 02-08 18-13

41. 02-08 ?

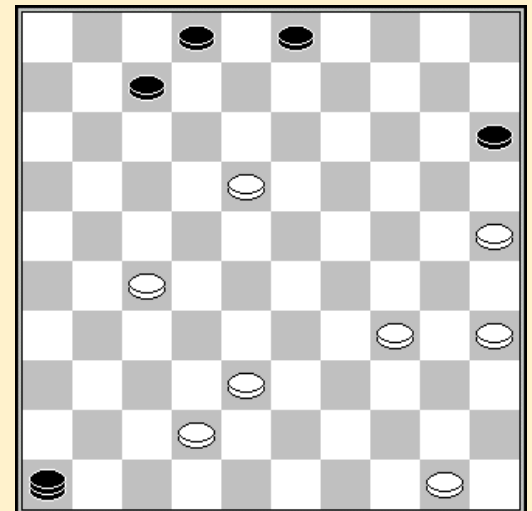

Bernard Lemmens - Jim Depaepe 1-1

01.33-29 17-22 34-30 20-24 29x20 14x34 39x30 11-17 44-39 10-14 38-33 06-11
 07.31-27 22x31 36x27 17-22 41-36 22x31 36x27 11-17 50-44 17-22 37-31 22-28
 13.33x22 16-21 27x16 18x36 39-33 05-10 44-39 15-20 42-38 20-24 40-34 12-18
 19.34-29 07-12 29x20 14x34 39x30 10-14 45-40 18-23 40-34 02-07 46-41 12-17

25.48-42	07-12	49-44	13-18	42-37	09-13	44-39	01-07	32-28	23x32	37x28	14-20
31.30-25	18-23	25x14	23x32	38x27	19x10	27-22	17x28	33x22	04-09	41-37	12-18
37.43-38	18x27	37-31	27-32	38x27	08-12	27-21	36x27	21x32	13-18	39-33	09-13
43.34-29	10-14	33-28	13-19	29-24	19x30	35x24	03-09	47-42	09-13	42-38	12-17
49.38-33	07-12										

Marc De Meulenaere - Valere Hermans 2-0

01.33-29	18-23	29x18	12x23	34-30	07-12
04.30-25	12-18	35-30	01-07	40-35	07-12
07.32-27	20-24	37-32	02-07	41-37	14-20
10.25x14	09x20	30-25	04-09	25x14	09x20
13.39-34	17-21	45-40	10-14	47-41	20-25
16.44-39	03-09	31-26	11-17	50-45	07-11
19.37-31	05-10	42-37	24-30	35x24	19x30
22.38-33	15-20	27-22	18x29	40-35	29x40
25.35x04					

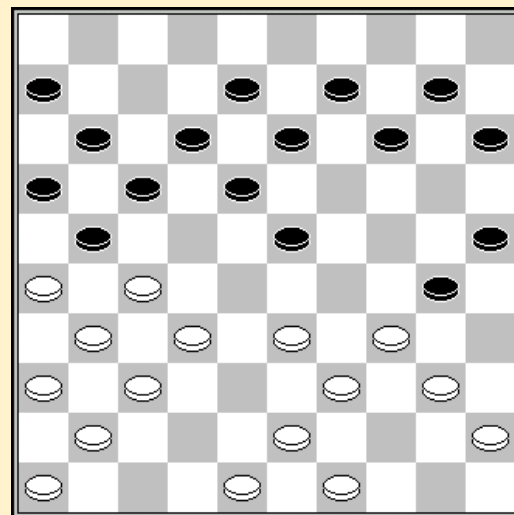

22. 15-20 ?

Ewa Schalley-Minkina - Janes de Vries 2-0

01.31-26	19-23	36-31	14-19	41-36	10-14	46-41	05-10	31-27	17-22	36-31	22-28
07.33x22	23-29	34x23	19x17	39-33	14-19	44-39	10-14	50-44	18-23	40-34	12-18
13.33-28	07-12	38-33	02-07	42-38	04-10	47-42	20-24	34-30	15-20	30-25	10-15
19.41-36	17-22	28x17	11x22	33-29	23x34	39x30	06-11	44-40	22-28	32x23	18x29
25.37-32	12-18	49-44	08-12	43-39	01-06	39-33	18-22	27x18	12x23	32-27	07-12
31.42-37	12-17	37-32	17-22	27x18	23x12	44-39	12-17	39-34	17-22	34x23	19x37
37.30x08	03x12	31x42	09-13	40-34	11-17	45-40	06-11	35-30	22-27	33-29	16-21
43.42-37	11-16	37-32	13-18								

Ronald Schalley - Yves Vandenberg 1-1

01.32-28	20-25	37-32	19-24	41-37	14-19	46-41	10-14	34-29	15-20	29-23	18x29
07.28-22	17x28	32x34	05-10	31-27	13-18	37-32	09-13	41-37	04-09	33-28	11-17
13.39-33	10-15	44-39	17-22	28x17	12x21	33-28	21-26	49-44	07-12	39-33	02-07
19.34-29	06-11	44-39	18-23	29x18	13x31	36x27	09-13	40-34	24-30	35x24	20x40
25.45x34	14-20	33-29	20-24	29x20	25x14	38-33	12-18	34-29	14-20	42-38	20-24
31.29x20	15x24	39-34	18-23	27-22	24-29	33x24	19x39	28x19	13x24	43x34	07-12
37.38-33	03-09	32-28	08-13	50-44	11-17	22x11	16x07	34-29	24-30	37-32	09-14
43.48-43	07-11	43-39	14-20	44-40	30-35	28-23	35x44	39x50	11-17	50-44	17-22
49.44-39	12-18	23x12	22-27	32x21	26x08	29-23	01-07	33-29	07-12	39-34	12-17
55.34-30	20-25	47-42	25x34	29x40	17-21	40-34	21-27	34-29	27-31	29-24	08-12
61.24-20	13-18	23-19	18-22	19-14	22-28						

Stand

Schalley-Minkina E.	8	Vandenberg Y.	6
Dekimpe J.	7	Lemmens B.	5
Casaril P.	6	Le Roy K.	4
Desmet K.	6	Hermans V.	3
De Meulenaere M.	6	Depaepe J.	2
Schalley R.	6	de Vries J.	1

Ronde 6 13/02/2013

Marc De Meulenaere - Keita Desmet 1-1

01.33-28 17-21 39-33 21-26 44-39 11-17 50-44 06-11 31-27 01-06 27-22 18x27
 07.32x21 16x27 28-23 19x28 33x31 14-19 31-27 10-14 39-33 17-22 27x18 13x22
 13.44-39 12-18 37-31 26x37 41x32 07-12 46-41 09-13 41-37 05-10 37-31 11-17
 19.32-27 06-11 31-26 22x31 26x37 19-23 37-32 17-22 32-27 22x31 36x27 11-17
 25.42-37 02-07 38-32 04-09 48-42 17-22 37-31 20-24 34-29 23x34 40x20 15x24
 31.31-26 22x31 26x37 07-11 32-27 12-17 49-44 14-19 33-28 18-22 27x18 13x33
 37.39x28 08-13 37-32 13-18 42-37 10-14 43-38 18-23 44-39 17-21 37-31 21-26
 43.31-27 14-20 47-42 20-25 45-40 09-13 38-33 03-08 40-34 08-12 27-22 12-17
 49.42-37 11-16 22x11 16x07 35-30 24x35 33-29

Janes de Vries - Jim Depaepe 0-2

01.33-28 18-22 38-33 12-18 31-26 19-23 28x19 14x23 34-29 23x34 40x29 07-12
 07.32-28 10-14 45-40 05-10 37-32 13-19 40-34 09-13 32-27 22x31 26x37 03-09
 13.42-38 17-22 28x17 11x22 34-30 20-24 29x20 14x34 39x30 19-23 44-39 10-14
 19.50-44 01-07 44-40 13-19 37-31 09-13 40-34 07-11 41-37 16-21 31-26 21-27
 25.37-31 22-28 31x22 28x17 46-41 18-22 36-31 22-27 31x22 17x28 33x22 23-29
 31.34x23 19x17 41-37 12-18 38-32 18-23 43-38 15-20 49-43 14-19 39-33 04-10
 37.43-39 10-14 37-31 08-12 39-34 20-25 33-29 23-28 32x23 19x28 38-32 28x37
 43.31x42 12-18 48-43 17-21 26x17 11x22 30-24 14-19 43-39 19x30 35x24 22-28
 49.42-38 06-11 47-42 18-22 24-20 25x14 29-24 22-27 34-30 02-08 30-25 08-12
 55.39-34 12-18 42-37 11-17 24-20 17-22 20x09 13x04 34-30 27-32 38x27 22x42

Valere Hermans - Kenny Le Roy 0-2

01.32-28 20-25 31-27 19-23 28x19 14x23
 04.37-32 10-14 41-37 05-10 33-28 17-22
 07.28x19 22x31 36x27 14x23 39-33 11-17
 10.46-41 17-22 41-36 22x31 36x27 10-14
 13.44-39 13-19 33-28 08-13 39-33 02-08
 16.47-41 06-11 41-36 04-10 37-31 12-17
 19.31-26 07-12 49-44 01-06 36-31 14-20
 22.44-39 09-14 50-44 23-29 33x24 20x29
 25.34x23 18x29 35-30 25x34 39x30 19-23
 28.28x19 13x35 42-37 17-21 26x17 12x21
 31.43-39 08-13 48-42 14-19 31-26 03-08
 34.26x17 11x31 37x26 10-14 32-27 19-23
 37.38-32 13-18 42-38 06-11 39-34 08-12
 40.38-33 29x38 32x43 23-29 34x23 18x29
 43.43-38 11-17 38-32 29-33 40-34 14-19
 46.45-40 15-20 44-39 35x44 39x50 12-18
 49.50-44 20-25 44-40 19-24 40-35 18-23
 52.26-21 17x26 27-22 16-21 32-27 21x32
 57.12-08 41-46 08-03 24-30 35x24 23-29

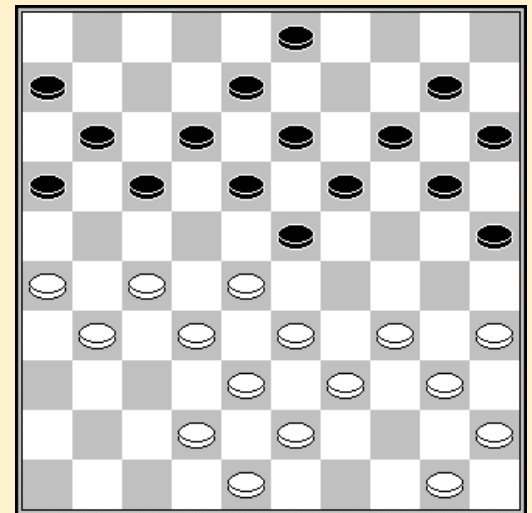

23. 50-44 ?

22-17 32-37 17-12 37-41
 34x23 46x35

Yves Vandeberg - Patrick Casaril 1-1

01.34-30 17-21 30-25 21-26 35-30 11-17 30-24 19x30 25x34 14-19 32-28 10-14
 07.37-32 26x37 42x31 07-11 47-42 01-07 41-37 05-10 46-41 17-22 28x17 12x21
 13.31-26 07-12 26x17 12x21 33-28 21-26 39-33 16-21 44-39 18-22 28x17 21x12
 19.32-28 13-18 34-30 19-24 30x19 14x32 37x28 10-14 41-37 14-19 38-32 08-13
 25.50-44 20-24 42-38 18-23 40-34 12-18 44-40 04-10 49-44 02-08 34-29 23x34
 31.40x20 15x24 44-40 10-15 39-34 09-14 34-29 14-20 43-39 20-25 29x20 15x24
 37.39-34 24-30 37-31 30x39 33x44 26x37 32x41 25-30 48-42 18-23 38-33 23x32

43.42-37	32-38	33x42	19-24	37-32	24-29	44-39	29-33	39x28	30-35	40-34	35-40
49.42-38	40x29	45-40	03-09	36-31	11-16	28-22	08-12	31-27	06-11	41-37	13-19
55.38-33	29x38	32x43	19-24	40-34	09-14	37-32	14-19				

Ewa Schalley-Minkina - Jens Dekimpe 2-0

01.31-27	19-23	33-28	17-21	28x19	14x23	39-33	10-14	34-30	13-19	33-28	08-13
07.36-31	20-24	41-36	21-26	44-39	11-17	27-22	18x27	31x11	06x17	36-31	17-21
13.31-27	13-18	38-33	09-13	30-25	12-17	43-38	17-22	28x17	21x12	33-28	04-09
19.40-34	14-20	25x14	09x20	34-30	20-25	49-43	25x34	39x30	05-10	50-44	01-06
25.43-39	02-08	46-41	07-11	30-25	24-29	48-43	10-14	39-33	29-34	44-39	15-20
31.39x30	20-24	43-39	11-17	28-22	17x28	33x22	06-11	39-34	24-29	41-36	29x40
37.35x44	12-17	44-39	17x28	38-33	08-12	33x22	12-17	39-34	17x28	34-29	

Ronald Schalley - Bernard Lemmens 1-1

01.32-28	17-22	28x17	12x21	34-29	08-12	40-34	11-17	37-32	06-11	45-40	02-08
07.41-37	01-06	50-45	21-26	34-30	20-24	29x20	14x34	39x30	17-22	44-39	12-17
13.49-44	10-14	30-25	17-21	47-41	07-12	35-30	05-10	30-24	19x30	25x34	14-19
19.32-27	21x32	37x17	12x21	33-28	26x37	41x32	09-14	46-41	19-23	28x19	14x23
25.36-31	21-27	31x22	18x27	32x21	16x27	39-33	13-18	34-29	23x34	40x29	18-22
31.43-39	10-14	29-23	08-13	33-28	22x33	39x28	03-08	42-37	08-12	41-36	12-17
37.37-32	17-21	48-42	04-09	42-37	13-18	23x12	21-26	32x21	26x08	36-31	09-13
43.44-39	14-19	38-33									

Stand

Schalley-Minkina E.	10	Vandeberg Y.	7
Casaril P.	7	Le Roy K.	6
De Meulenaere M.	7	Lemmens B.	6
Dekimpe J.	7	Depaepe J.	4
Desmet K.	7	Hermans V.	3
Schalley R.	7	de Vries J.	1

Ronde 7 14/02/2013

Bernard Lemmens - Marc De Meulenaere 0-2

01.33-29	20-25	32-28	17-21	39-33	21-26	44-39	16-21	38-32	21-27	32x21	26x17
07.42-38	19-23	28x19	14x23	37-32	15-20	35-30	13-19	41-37	20-24	29x20	25x14
13.30-25	09-13	34-29	23x34	40x29	17-21	31-26	19-23	26x17	23x34	39x30	11x22
19.47-42	06-11	45-40	14-19	50-45	10-14	46-41	05-10	43-39	19-23	48-43	22-27
25.32x21	23-28	33x22	18x16	36-31	11-17	38-32	12-18	43-38	13-19	41-36	08-13
31.39-33	02-08	33-29	07-12	49-43	16-21	40-35	21-26	30-24	19x30	35x24	01-07
37.32-28	17-22	28x17	12x21	38-32	21-27	32x21	26x17	43-38	08-12	37-32	14-19
43.45-40	19x30	25x34	13-19	42-37	18-23	29x18	12x23	38-33	03-08	31-27	10-14
49.36-31	04-09	31-26	08-12	33-28	09-13	27-22	07-11	37-31	12-18	31-27	14-20
55.40-35	20-24	34-30	24-29	30-25	29-33	28x39	17x37	35-30	37-42	25-20	42-48
61.30-25	48x34	20-15	11-16	15-10	34-39	25-20	19-24	20x29	23x34	66.10-04	
67.34-40	04-15	39-06	27-21	16x27	15-24	40-44	24x02	44-49			

Keita Desmet - Janes de Vries 1-1

01.32-28	20-24	37-32	14-20	41-37	10-14	46-41	05-10	31-26	17-21	26x17	12x21
07.34-29	21-26	40-34	20-25	29x20	15x24	44-40	14-20	49-44	16-21	36-31	18-22
13.28x17	21x12	34-30	25x34	39x30	10-15	30-25	19-23	25x14	09x20	44-39	04-09
19.40-34	13-19	45-40	08-13	50-45	02-08	34-29	23x34	39x30	12-18	30-25	19-23
25.25x14	09x20	33-28	13-19	31-27	08-13	43-39	07-12	38-33	20-25	41-36	01-07
31.37-31	26x37	42x31	03-08	47-42	11-17	42-38	07-11	31-26	17-22	28x17	11x31

Jens Dekimpe - Ronald Schalley 0-2

01.32-28 17-22 28x17 11x22 37-32 12-17 41-37 06-11 34-30 19-23 30-25 14-19
 07.25x14 09x20 46-41 04-09 40-34 07-12 31-27 22x31 36x27 10-14 44-40 17-22
 13.41-36 22x31 36x27 12-17 33-28 20-24 39-33 08-12 47-41 02-08 41-36 05-10
 19.34-30 14-20 30-25 10-14 43-39 01-06 37-31 17-22 28x17 11x22 31-26 22x31
 25.36x27 12-17 33-28 17-21 26x17 18-22 27x29 24x11 39-33 08-12 40-34 12-18
 31.34-29 20-24 29x20 15x24 45-40 11-17 49-43 19-23 32-27 17-22 50-44 22x31
 37.33-28 23x32 38x36 16-21 44-39 21-27 43-38 06-11 39-33 14-19 48-43 18-23
 43.43-39 09-14 40-34 13-18 34-30 03-09 39-34 09-13 33-29 24x33 38x29 23-28
 49.29-24 28-33 24-20 27-32

Stand

Schalley-Minkina E.	11	Dekimpe J.	7
De Meulenaere M.	9	Le Roy K.	7
Schalley R.	9	Depaepe J.	6
Casaril P.	8	Lemmens B.	6
Desmet K.	8	Hermans V.	3
Vandeberg Y.	8	de Vries J.	2

Ronde 8 14/02/2013

Marc De Meulenaere - Jens Dekimpe 1-1

01.32-28 17-21 31-26 19-23 28x19 14x23 26x17 12x21 35-30 07-12 30-25 11-17
 07.25x14 10x19 36-31 21-26 31-27 05-10 34-30 10-14 30-25 06-11 40-34 01-06
 13.34-30 17-21 30-24 21x32 38x27 19x30 25x34 13-19 41-36 08-13 43-38 11-17
 19.37-32 17-21 33-28 02-07 46-41 07-11 41-37 14-20 39-33 20-24 49-43 09-14
 25.44-39 04-09 45-40 14-20 37-31 26x37 42x31 21-26 47-42 26x37 42x31 11-17
 31.27-22 18x27 31x11 16x07 50-45 13-18 34-29 23x34 40x29 09-13 36-31 20-25
 37.29x20 15x24 32-27 03-08 31-26 18-23 27-21 23x32 38x27

Janes de Vries - Bernard Lemmens 1-1

01.33-28 17-21 39-33 21-26 44-39 11-17 34-30 20-25 49-44 25x34 39x30 15-20
 07.30-25 20-24 44-39 18-23 40-34 12-18 34-30 07-12 39-34 01-07 34-29 23x34
 13.30x39 18-23 31-27 17-21 37-31 26x37 42x31 21-26 47-42 26x37 42x31 12-18
 19.41-37 08-12 46-41 07-11 48-42 10-15 27-21 16x27 31x22 18x27 32x21 23x32
 25.37x28 13-18 41-37 09-13 50-44 04-09 37-32 02-07 36-31 18-23 31-26 11-17
 31.32-27 23x32 27-22 17x28 38x27 07-11 33x22 11-16 43-38 15-20 44-40 05-10
 37.39-33 12-18 33-28 18-23 38-32 10-15 42-38 24-29 35-30 20-24 40-35 15-20
 43.45-40 03-08 21-17 08-12 17x08 13x02 22-17 02-08 27-21 16x27 32x21 23x43
 49.17-11 06x17 21x03 43-49 03-17 49-27 17-50 27-16

Valere Hermans - Keita Desmet 1-1

01.32-28 17-22 28x17 11x22 37-32 06-11 41-37 12-17 46-41 08-12 34-29 19-23
 07.32-28 23x32 37x28 14-19 41-37 16-21 37-32 11-16 39-34 10-14 44-39 02-08
 13.31-26 20-24 29x20 15x24 50-44 05-10 34-29 10-15 29x20 15x24 40-34 21-27
 19.32x21 16x27 45-40 04-10 34-30 10-15 40-34 14-20 34-29 20-25 29x20 25x14
 25.30-24 19x30 35x24 14-20 33-29 22x33 39x28 17-22 28x17 12x21 26x17 18-23
 31.29x18 13x11 43-39 20x29 44-40 08-13 38-32 27x38 42x24 13-18 40-34 18-23
 37.34-30 07-12 49-44 11-17 44-40 12-18 48-42 09-14 30-25 17-22 24-19 23-28
 43.19x10 15x04 25-20 03-09 40-34 01-07 42-38 22-27 38-33 18-22 34-30 07-12
 49.47-42 28-32 33-29 12-18 20-14 09x20 30-25 32-38 42x33 20-24 29x20 27-31
 55.36x27 22x31 20-14

Ewa Schalley-Minkina - Kenny Le Roy 2-0

01.32-28 17-21 37-32 21-26 41-37 11-17
 04.34-30 20-25 30-24 19x30 35x24 07-11
 07.40-34 01-07 45-40 17-22 28x17 12x21
 10.50-45 07-12 33-28 21-27 32x21 26x17
 13.38-33 17-21 37-32 21-26 43-38 26x37
 16.42x31 16-21 49-43 11-16 47-42 21-26
 19.31-27 06-11 46-41 11-17 27-21 16x27
 22.32x21 14-19 40-35 19x30 35x24 10-14
 25.41-37 05-10 21-16 02-07 37-32 14-19
 28.34-29 19x30 29-24 30x19 28-23 19x37
 31.42x31 26x37 38-32 37x28 33x02 12-17
 34.02-07 08-12 07-01 13-19 01-06 18-23
 37.06x33 19-24 33x20 15x24 16-11 09-13
 40.11-06 12-17 45-40 10-15 40-34 13-19
 43.39-33 24-30 43-39 17-22 48-43 22-27
 46.34-29 23x34 06-01 03-09 01x45 19-23
 49.45x31 09-13 31x09 04x13 36-31 30-34
 52.39x30 25x34 31-27 13-18 33-28 15-20 28-22 18-23
 56.22-17 23-28 17-12 28-33 12-08 34-39 43x34 33-38
 60.08-02 38-43 02-16 20-24 34-30 24x35 44-39 43x34 16-11

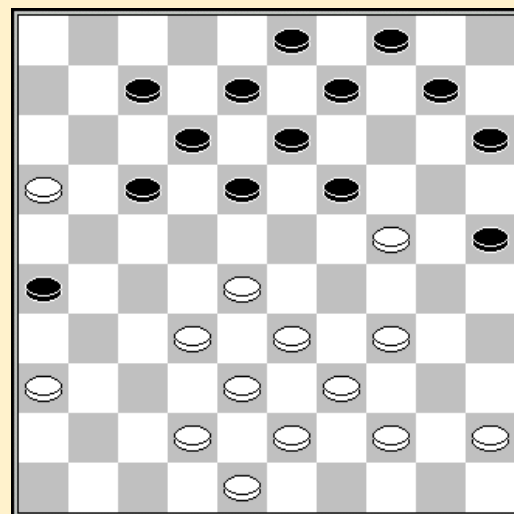

27. 14-19 ?

Yves Vandeberg - Jim Depaepe 1-1

01.34-29 17-22 40-34 11-17 45-40 06-11 50-45 01-06 31-26 16-21 32-28 19-23
 07.28x19 14x23 29-24 20x29 33x24 09-14 34-30 14-19 30-25 19x30 25x34 21-27
 13.37-31 10-14 35-30 05-10 30-25 14-19 34-29 23x34 40x29 19-23 44-40 23x34
 19.40x29 10-14 41-37 04-09 37-32 11-16 32x21 16x27 47-41 14-20 25x14 09x20
 25.41-37 13-19 39-34 06-11 37-32 11-16 32x21 16x27 46-41 19-24 45-40 24x33
 31.38x29 18-23 29x18 12x23 42-38 23-28 43-39 20-24 38-33 08-13 41-37 15-20
 37.37-32 27x29 34x32 13-18 31-27 22x31 26x37 07-12 48-43 03-08

Ronald Schalley - Patrick Casaril 1-1

01.31-27 17-21 33-28 11-17 39-33 07-11 44-39 21-26 50-44 01-07 28-23 19x28
 07.32x23 18x29 34x23 17-21 36-31 21x32 37x28 26x37 41x32 11-17 46-41 13-19
 13.42-37 20-24 40-34 24-29 33x13 09x40 45x34 08-13 34-29 14-19 35-30 10-14
 19.29-24 02-08 47-42 05-10 41-36 15-20 24x15 19-23 28x19 13x35 38-33 08-13
 25.43-38 14-19 32-28 12-18 44-40 35x44 49x40 10-14 37-32 07-12 42-37 19-24
 31.40-34 14-20 34-29 03-08 29-23 18x29 28-22 17x28 32x34 24-29 34x23 13-18
 37.15x24 18x20 36-31 08-13 37-32 06-11 31-27 04-09 32-28

Stand

Schalley-Minkina E.	13	Dekimpe J.	8
De Meulenaere M.	10	Depaepe J.	7
Schalley R.	10	Le Roy K.	7
Casaril P.	9	Lemmens B.	7
Desmet K.	9	Hermans V.	4
Vandeberg Y.	9	de Vries J.	3

Ronde 9 15/02/2013

Kenny Le Roy - Ronald Schalley 1-1

01.31-26 17-21 26x17 11x22 37-31 12-17 41-37 06-11 46-41 07-12 31-27 22x31
 07.36x27 19-23 34-29 23x34 39x30 14-19 44-39 10-14 30-25 02-07 32-28 01-06
 13.27-22 18x27 28-23 19x28 33x31 12-18 38-32 07-12 43-38 20-24 40-34 04-10
 19.45-40 14-20 25x14 10x19 34-30 05-10 39-33 17-21 31-27 10-14 40-34 14-20
 25.49-43 20-25 33-28 18-23 38-33 12-18 34-29 25x34 29x40 15-20 42-38 20-25
 31.47-42 08-12 37-31 03-08 41-36 21-26 42-37 11-17 27-22 18x27 31x11 16x07
 37.37-31 26x37 32x41 23x32 38x27 06-11 41-37 11-17 37-32 13-18 43-38 08-13
 43.48-42 17-22 36-31

Jim Depaepe - Ewa Schalley-Minkina 2-0

01.33-29 17-21 39-33 21-26 44-39 11-17 50-44 06-11 32-28 17-21 37-32 26x37
 07.42x31 21-26 32-27 26x37 41x32 11-17 47-42 17-21 46-41 21-26 41-37 19-23
 13.28x19 13x24 34-30 20-25 30x19 14x34 40x29 10-14 33-28 09-13 39-33 05-10
 19.44-40 14-20 43-39 20-24 29x20 15x24 40-34 03-09 49-44 10-15 34-29 04-10
 25.29x20 15x24 48-43 07-11 39-34 10-15 43-39 11-17 34-29 01-07 29x20 25x14
 31.35-30 18-22 27x18 13x22 45-40 16-21 28-23 22-27 32-28 07-11 37-32 08-13
 37.42-37 12-18 23x12 17x08 30-24 11-16 40-35 02-07 44-40 07-12 40-34 12-18
 43.34-29 18-22 28x17 21x12 32x21 16x27 33-28 14-20 39-33 20-25 28-23 13-18
 49.33-28 09-13 37-32 18-22 28x17 12x21 35-30 25x34 29x40 08-12 40-34 12-17
 55.23-19 13-18 19-14 17-22 14-09 27-31 36x16 26-31 24-19 31-36 09-04

Keita Desmet - Yves Vandenberg 1-1

01.32-28 18-23 38-32 13-18 42-38 20-25 47-42 09-13 31-26 04-09 37-31 14-20
 07.41-37 10-14 46-41 05-10 31-27 17-22 28x17 11x31 36x27 06-11 34-30 25x34
 13.40x29 23x34 39x30 20-24 41-36 11-17 37-31 07-11 43-39 02-07 49-43 15-20
 19.30-25 10-15 42-37 19-23 48-42 24-30 35x24 20x29 33x24 23-28 32x23 18x20
 25.27-22 17x28 26-21 16x27 31x33 12-18 45-40 18-23 50-45 14-19 25x14 19x10
 31.33-29 23x34 40x29 10-14 45-40 14-19 40-34 07-12 29-24 19x30 34x25 09-14
 37.36-31 13-19 31-27 08-13 37-32 15-20 38-33 20-24 43-38 13-18

Jens Dekimpe - Janes de Vries 2-0

01.32-28 20-24 34-30 14-20 30-25 10-14
 04.37-32 18-23 41-37 17-21 31-27 12-18
 07.40-34 24-29 33x24 20x40 45x34 15-20
 10.39-33 20-24 43-39 05-10 44-40 07-12
 13.49-43 02-07 50-45 24-30 35x24 19x30
 16.28x19 14x23 37-31 10-14 31-26 14-19
 19.26x17 11x31 36x27 09-14 46-41 30-35
 22.41-37 35x44 39x50 23-29 33x24 19x39
 25.43x34 04-09 38-33 18-23 45-40 13-19
 28.42-38 08-13 34-30 14-20 25x14 09x20
 31.48-43 07-11 30-25 20-24 43-39 11-17
 34.50-45 17-21 33-28 06-11 47-42 01-06
 37.39-34 21-26 27-22 11-17 22x11 16x07
 40.28-22 07-11 34-29 23x34 40x20 03-09
 43.20-15 09-14 25-20 14x25 15-10 11-17
 46.22x11 06x17 10-04 12-18 32-27 17-22
 49.04-10 22x31 10x07 13-19 38-32

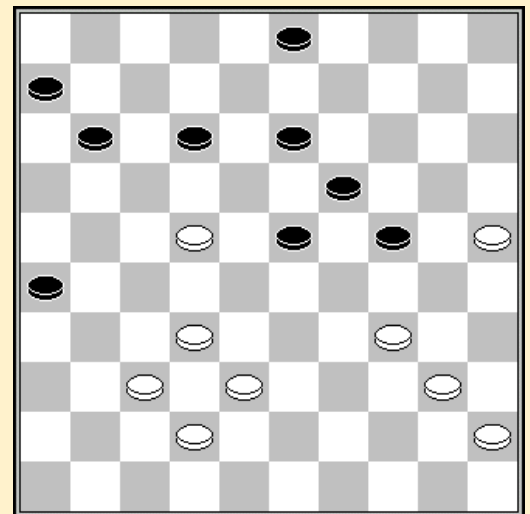

40. 07-12 ?

Bernard Lemmens - Valere Hermans 2-0

01.33-29 17-22 39-33 11-17 44-39 06-11 50-44 01-06 31-27 22x31 37x26 19-23
 07.35-30 20-25 30-24 14-20 33-28 09-14 28x19 14x23 38-33 04-09 42-38 09-14
 13.41-37 17-22 48-42 11-17 46-41 14-19 40-35 19x30 35x24 13-19 24x13 08x19
 19.36-31 03-08 32-28 23x32 37x28 20-24 29x20 25x14 41-36 14-20 44-40 10-14
 25.49-44 05-10 42-37 18-23 37-32 23-29 33x13 22x42 47x38 08x19 39-33 02-08
 31.44-39 20-25 34-29 07-11 40-35 14-20 29-24 19x30 35x24 20x29 33x24 10-14
 37.45-40 17-21 26x17 12x21 39-33 08-13 43-39 14-19 40-35 19x30 35x24 13-18
 43.31-27 18-23 39-34 21-26 33-28 15-20 24x15 23-29 34x23 25-30 23-19 30-34
 49.19-14 34-39 14-09 39-44 09-04 44-49 27-22 49-35 15-10 35-02 10-05 11-17
 55.22x11 06x17 36-31 26x37 32x41 17-21 28-23 02-30 38-33 30-02 05-19

Patrick Casaril - Marc De Meulenaere 2-0

01.32-28 16-21 31-26 11-16 38-32 07-11 37-31 19-23 28x19 14x23 31-27 23-28
 07.32x23 18x38 43x32 10-14 41-37 05-10 46-41 12-18 39-33 14-19 44-39 10-14
 13.50-44 18-23 36-31 23-28 33x22 17x28 26x17 11x22 27x18 13x22 32x23 19x28
 19.35-30 20-25 30-24 14-19 24x13 9x18 42-38 16-21 34-29 15-20 38-32 21-27
 25.32x12 27x36 29-23 8x17 40-34 01-07 49-43 07-12 34-30 25x34 39x30 03-09
 31.45-40 09-14 40-34 02-08 34-29 04-10 30-24 10-15 43-39 08-13 39-34 06-11
 37.48-43 11-16 44-40 13-18 24-19 20-25 19x10 15x04 43-38 04-09 40-35 09-13
 43.35-30 17-21 30-24 22-27 38-33 21-26 37-32 27x38 33x42 16-21 41-37 12-17
 49.23x12 17x08 29-23 08-12 34-29 21-27 42-38 27-31 37-32 13-18 23-19 18-22
 55.19-14 22-28 32x23 31-37 14-10 37-41 10-05 26-31 23-19 31-37 29-23 12-17
 61.38-32 37x28 23x32 17-21 32-27

Stand

Schalley-Minkina E.	13	Vandeberg Y.	10
Casaril P.	11	Depaepe J.	9
Schalley R.	11	Lemmens B.	9
De Meulenaere M.	10	Le Roy K.	8
Dekimpe J.	10	Hermans V.	4
Desmet K.	10	de Vries J.	3

Ronde 10 16/02/2013

Ronald Schalley - Jim Depaepe 0-2

01.32-28 17-22 28x17 12x21 37-32 07-12 34-29 19-23 40-34 14-19 33-28 01-07
 07.41-37 21-26 39-33 11-17 44-39 10-14 45-40 05-10 49-44 17-22 28x17 12x21
 13.47-41 07-12 50-45 02-07 32-28 23x32 37x28 26x37 41x32 20-24 29x20 15x24
 19.46-41 21-26 41-37 18-22 28x17 12x21 33-28 07-11 37-31 26x37 32x41 11-17
 25.41-37 21-26 34-30 13-18 38-32 17-21 30-25 08-13 43-38 06-11 40-34 21-27
 31.32x21 26x17 37-32 18-23 34-30 16-21 36-31 21-27 32x12 23x34 30x39 19-23
 37.39-33 13-18 33-28 23x32 12x23 32-37 44-39 37x26 39-33 11-17 33-28 10-15
 43.23-18 14-20 25x14 09x20 42-37 03-08 37-32 17-21 48-42 08-13 18x09 04x13
 49.42-37 24-30 35x24 20x29 45-40 15-20 28-22 20-24

Ewa Schalley-Minkina - Keita Desmet 0-2

01.32-28 19-23 28x19 14x23 37-32 10-14 34-30 17-21 41-37 11-17 30-25 06-11
 07.40-34 14-19 25x14 09x20 45-40 05-10 31-27 10-14 33-28 04-09 39-33 21-26
 13.34-30 20-24 44-39 17-21 30-25 12-17 40-34 07-12 34-29 23x34 39x30 18-23
 19.49-44 12-18 44-40 01-06 50-45 17-22 28x17 11x31 36x27 06-11 33-28 11-17
 25.38-33 24-29 33x24 17-22 28x17 21x12 24-20 15x24 43-38 12-17 46-41 08-12
 31.38-33 23-29 32-28 29x38 42x33 02-08 48-42 17-21 27-22 18x27 40-34 13-18
 37.28-22 18-23 22x31 12-18 31-27 21x32 37x28 23x32 34-29 16-21 29x20 09-13

43.20x09 13x04 30-24 19x30 25x34 18-22 42-37 22-28 33x22 32-38 37-32 38x18
 49.34-29 21-27 41-37 08-13 35-30 03-09 30-24 18-23 29x18 13x22 24-19 22-28
 55.45-40 27-32

Yves Vandeberg - Bernard Lemmens 1-1

01.34-30 18-22 30-25 12-18 35-30 07-12 30-24 20x29 33x24 19x30 25x34 14-19
 07.31-27 22x31 37x26 10-14 41-37 05-10 46-41 15-20 39-33 18-23 44-39 12-18
 13.37-31 01-07 42-37 07-12 47-42 02-07 50-44 10-15 34-30 20-25 31-27 25x34
 19.39x30 15-20 30-25 20-24 44-39 04-10 49-44 10-15 37-31 14-20 25x14 09x20
 25.41-37 20-25 33-28 17-22 28x17 11x22 27-21 16x27 32x21 22-28 38-32 24-29
 31.42-38 15-20 31-27 19-24 37-31 28x37 31x42 23-28 39-34 18-23 44-39 13-19
 37.38-32 28x37 42x31 12-18 48-42 08-12 42-38 29-33 39x28 23x32 21-16 32x21
 43.26x08 03x12 40-35 19-23 38-32 06-11 43-39 11-17 39-33 17-22 31-27 22x31
 49.36x27 23-29 34x23 18x38 32x43 24-29 45-40 29-33 43-39 33x44 40x49 20-24
 55.49-43 25-30 43-38 30-34 38-33 12-17 33-28 34-39 27-22 17-21 16x27 07-12
 61.28-23 39-43 35-30 24x35 23-19

Valere Hermans - Jens Dekimpe 0-2

01.33-28 18-22 31-27 22x33 39x28 17-21 44-39 11-17 37-31 21-26 39-33 26x37
 07.42x31 19-23 28x19 14x23 50-44 10-14 44-39 14-19 47-42 05-10 41-37 17-21
 13.31-26 10-14 26x17 12x21 33-28 20-24 39-33 13-18 43-39 07-12 49-43 21-26
 19.34-30 08-13 40-34 01-07 30-25 02-08 34-30 07-11 37-31 26x37 42x31 11-17
 25.31-26 17-21 26x17 12x21 46-41 21-26 41-37 06-11 28-22 14-20 25x14 09x20
 31.30-25 04-09 25x14 09x20 48-42 20-25 33-28 15-20 39-34 08-12 43-39 11-17
 37.22x11 16x07 39-33 07-11 36-31 03-08 27-21 26x17 31-26 11-16 37-31 17-21
 43.26x17 12x21 31-27 08-12 42-37 12-17 35-30 24x35 33-29 20-24 29x20 25x14
 49.38-33 35-40 34-30 40-44 30-24 19x30 28x10 44-50 33-29 30-34 29x40 17-22
 55.37-31 21-26 32-28 26x37 28x17 50x06 10-05 37-42 05-32 42-48 32-49 06-01
 61.27-21 16x27 49x16 18-22 16-02 13-18 02-16 48-25 16-02 22-27 02-19 27-31
 67.19-32 01-06 32-41 31-36 41-32 18-22 32-37 25-48 37-26 36-41 26-03 41-47
 73.40-35 47-20

Janes de Vries - Patrick Casaril 0-2

01.33-28 18-22 38-33 12-18 31-26 07-12
 04.37-31 19-23 28x19 14x23 32-27 13-19
 07.34-29 23x34 39x30 19-23 42-38 09-13
 10.47-42 13-19 40-34 20-25 34-29 25x34
 13.29x40 10-14 40-34 08-13 45-40 01-07
 16.34-30 15-20 40-34 20-25 34-29 25x34
 19.29x40 04-09 35-30 05-10 40-35 10-15
 22.44-40 23-28 49-44 28x39 43x34 19-23
 25.38-33 14-20 33-29 09-14 44-39 14-19
 28.30-25 19-24 25x14 24x44 50x39 13-19
 31.14-10 15x04 34-30 02-08 42-37 08-13
 34.40-34 04-09 48-43 09-14 30-24 19x30
 37.35x24 23-28 34-30 16-21

28.30-25 ?

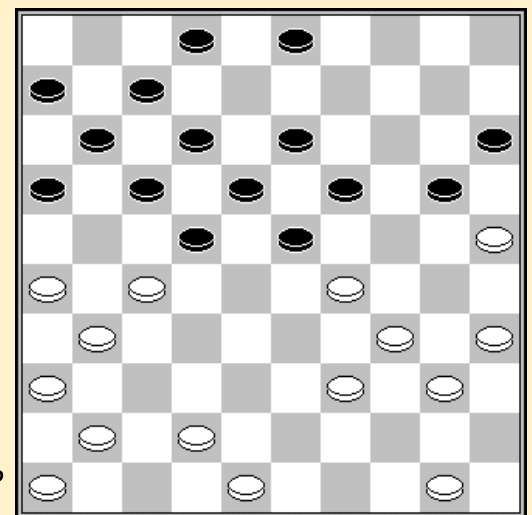

Marc De Meulenaere - Kenny Le Roy 1-1

01.32-28 19-23 28x19 14x23 37-32 10-14 34-30 13-19 30-25 08-13 31-27 20-24
 07.33-28 02-08 41-37 17-21 40-34 14-20 25x14 09x20 34-30 20-25 44-40 25x34
 13.40x20 15x24 45-40 04-09 39-34 12-17 43-39 07-12 34-30 21-26 38-33 01-07
 19.30-25 17-22 28x17 11x31 36x27 07-11 46-41 12-17 49-43 17-22 41-36 22x31
 25.36x27 08-12 43-38 05-10 47-41 10-14 41-36 11-17 33-28 17-21 39-33 12-17
 31.27-22 18x27 37-31 26x37 42x11 06x17 36-31 21-26 48-43 26x37 32x41 23x32

37.38x27	17-22	27x18	13x22	40-34	19-23	50-44	23-28	43-39	16-21	34-29	28-32
43.29x20	22-27	20-15	14-20	25x14	09x20	15x24	32-37	41x32	27x20	39-33	21-27
49.33-28	20-24	44-39	24-29	35-30	29-33	39-34	33x22	30-24	27-31	24-20	03-09
55.34-30	31-37	30-25	09-13	20-15							

Stand

Schalley-Minkina E.	13	Schalley R.	11
Casaril P.	13	Vandeberg Y.	11
Dekimpe J.	12	Lemmens B.	10
Desmet K.	12	Le Roy K.	9
De Meulenaere M.	11	Hermans V.	4
Depaepe J.	11	de Vries J.	3

Ronde 11 17/02/2013

Kenny Le Roy - Janes de Vries 1-1

01.33-29	19-23	35-30	13-19	30-25	17-22	38-33	11-17	42-38	06-11	40-35	09-13
07.44-40	04-09	50-44	22-28	33x22	17x28	38-33	20-24	33x22	18x38	29x18	12x23
13.43x32	23-28	32x23	19x28	34-30	16-21	30x19	14x23	31-26	11-17	48-43	07-12
19.40-34	01-07	44-40	13-18	35-30	17-22	26x17	22x11	34-29	23x34	40x29	15-20
25.25x14	10x19	29-24	08-13	45-40	02-08	40-35	19-23	43-38	11-17	36-31	07-11
31.39-34	17-21	41-36	11-16	49-43	12-17	43-39	08-12	38-33	17-22	24-20	09-14
37.20x09	03x14	33-29	21-27	47-42	12-17	42-38	14-19	30-24	19x30	35x24	05-10
43.38-33	16-21	31-26	27-32	24-20	32x41	36x47	10-14	20x09	13x04	29-24	21-27
49.46-41	28-32	24-20	23-28	34-29	27-31	26x37	32-38	33x42	28-32	37x28	22x15
55.42-38	15-20	41-37	20-24	39-34	04-09	47-42	18-23	38-33	23-29	34x23	24-30
64.23-18	30-35	33-28	35-40	28-22	17x28	18-12	09-13	12-07	40-44	37-32	28x48
73.07-02	13-18	02-19									

Jim Depaepe - Marc De Meulenaere 1-1

01.32-28	19-23	28x19	14x23	34-29	23x34	39x30	16-21	31-27	21x32	37x28	17-22
07.28x17	11x22	41-37	06-11	46-41	11-17	44-39	20-25	50-44	25x34	40x29	10-14
13.35-30	17-21	37-32	21-27	32x21	22-28	33x22	18x16	30-25	16-21	41-37	21-26
19.38-33	04-10	33-28	14-20	25x14	10x19	39-33	19-23	28x19	13x24	29x20	15x24
25.33-29	24x33	43-38	12-18	38x29	18-23	29x18	08-13	44-39	13x22	39-33	05-10
31.37-32	22-27	32x21	26x17	45-40	07-12	42-38	12-18	40-34	10-14	38-32	14-19
37.48-43	01-07	43-39	09-14	49-44	02-08	36-31	18-23				

Keita Desmet - Ronald Schalley 1-1

01.32-28	19-23	28x19	14x23	37-32	10-14	41-37	05-10	34-29	23x34	39x30	20-24
07.30x19	14x23	44-39	13-19	40-34	10-14	34-29	23x34	39x30	08-13	45-40	17-21
13.40-34	02-08	32-28	21-26	37-32	26x37	42x31	11-17	46-41	17-22	28x17	12x21
19.41-37	18-23	47-42	23-28	33x22	21-27	32x21	16x18	38-32	14-20	30-25	19-24
25.25x14	09x20	43-38	18-23	49-43	23-29	34x23	24-30	35x24	20x18	43-39	07-12
31.38-33	13-19	42-38	08-13	48-43	06-11	31-27	15-20	32-28	03-08	27-22	18x27
37.28-23	19x28	33x31	12-18	39-34	13-19	43-39	11-17				

Bernard Lemmens - Ewa Schalley-Minkina 1-1

01.33-29	19-24	39-33	14-19	32-28	20-25	29x20	25x14	44-39	15-20	37-32	20-24
07.41-37	10-15	31-27	05-10	50-44	15-20	46-41	10-15	37-31	20-25	41-37	04-10
13.34-30	25x34	40x20	15x24	27-22	18x27	31x22	16-21	44-40	21-26	40-34	12-18
19.34-30	18x27	32x12	07x18	45-40	10-15	30-25	01-07	40-34	24-30	35x24	19x30
25.38-32	30-35	49-44	07-12	42-38	02-07	34-29	18-22	28x17	11x22	39-34	12-18
31.47-42	22-27	32x21	26x17	37-32	08-12	43-39	18-23	29x18	12x23	48-43	14-19

37.32-27 15-20 25x14 19x10 38-32 03-08 43-38 10-15 42-37 13-19 33-28 09-14
 43.38-33 15-20 36-31 07-11 33-29 20-25 29x18 17-22 28x17 11x13 32-28 13-18
 49.37-32 08-12 27-21 06-11 31-26 18-23 32-27 23x32 27x38 19-23 38-33 14-20
 55.44-40 35x44 39x50 20-24 50-44 24-30 44-39 30-35 21-16 11-17 26-21 17x26
 61.16-11 12-17 11x22 23-28 22-17 28-32 33-28 32x23 39-33 26-31 17-12 31-37
 67.12-07

Jens Dekimpe - Yves Vandenberg 1-1

01.32-28 19-23 28x19 14x23 37-32 10-14 41-37 05-10 46-41 14-19 32-28 23x32
 07.37x28 09-14 34-29 04-09 42-37 18-23 29x18 12x32 37x28 07-12 41-37 12-18
 13.47-42 01-07 38-32 07-12 43-38 19-23 28x19 14x23 35-30 20-25 49-43 25x34
 19.40x29 23x34 39x30 10-14 30-25 13-19 32-28 08-13 37-32 02-08 44-39 18-23
 25.45-40 14-20 25x14 09x20 50-45 20-24 39-34 12-18 34-29 23x34 40x20 15x24
 31.31-27 17-21 43-39 18-23 45-40 08-12 40-35 12-18 28-22 11-17 22x11 06x17
 37.33-28 21-26 36-31 26x37 42x31 03-09 31-26 09-14 39-34 24-29

Patrick Casaril - Valere Hermans 2-0

01.32-28 19-23 28x19 14x23 37-32 10-14 41-37 13-19 33-28 20-24 39-33 08-13
 07.44-39 02-08 31-27 17-22 28x17 11x31 36x27 07-11 46-41 11-17 41-36 17-22
 13.50-44 22x31 36x27 12-17 33-28 17-21 34-30 06-11 39-33 01-06 44-39 14-20
 19.30-25 04-10 25x14 09x20 40-34 24-29 33x24 20x40 45x34 15-20 34-30 20-24
 25.39-33 08-12 47-41 21-26 41-36 11-17 49-44 03-08 44-39 17-21 39-34 10-14
 31.43-39 05-10 30-25 10-15 34-30 06-11 39-34 23-29 34x23 18x29 28-22 12-18
 37.33-28 18-23 48-43 08-12 43-39 29-34 39-33 34-40 35x44 24x35 44-39 12-17
 43.39-34 23-29 34x23 35-40 23-18 40-45 18x20 15x24 33-29 24x33 38x29 19-23
 49.29x18 45-50 18-13 26-31 37x26 50-33 28x39 17x48 26x06 48x08 06-01 08-19
 55.01-12 19-37 12-26 37-14 27-22 14-23 25-20

	1	2	3	4	5	6	7	8	9	10	11	12	+	=	-	Pt
Casaril P.	X	1	0	1	2	2	1	1	1	2	2	2	5	5	1	15
Schalley-Minkina E.	1	X	2	0	0	2	1	1	1	2	2	2	5	4	2	14
Dekimpe J.	2	0	X	1	2	1	0	1	1	1	2	2	4	5	2	13
Desmet K.	1	2	1	X	2	1	1	1	1	1	1	1	2	9	0	13
Depaepe J.	0	2	0	0	X	1	2	1	1	1	2	2	4	4	3	12
De Meulenaere M.	0	0	1	1	1	X	1	1	2	1	2	2	3	6	2	12
Schalley R.	1	1	2	1	0	1	X	1	1	1	1	2	2	8	1	12
Vandenberg Y.	1	1	1	1	1	1	1	X	1	1	1	2	1	10	0	12
Lemmens B.	1	1	1	1	1	0	1	1	X	1	2	1	1	9	1	11
Le Roy K.	0	0	1	1	1	1	1	1	1	X	2	1	1	8	2	10
Hermans V.	0	0	0	1	0	0	1	1	0	0	X	1	0	4	7	4
De Vries J.	0	0	0	1	0	0	0	0	1	1	1	X	0	4	7	4

2^{de} KLASSE

Ronde 1 09/02/2013

Henri Grau - Johan Evens 2-0

01.32-28	19-23	28x19	14x23	33-28	23x32	37x28	10-14	41-37	05-10	37-32	14-19
07.34-30	10-14	30-25	18-23	46-41	12-18	41-37	07-12	40-34	17-21	31-27	01-07
13.39-33	21-26	37-31	26x37	42x31	11-17	44-39	17-22	28x17	12x21	33-28	20-24
19.47-42	14-20	25x14	09x20	34-30	04-09	50-44	07-11	44-40	02-07	39-33	07-12
25.43-39	21-26	30-25	26x37	25x14	09x20	42x31	11-17	48-42	17-21	42-37	21-26
31.40-34	24-29	33x24	20x40	45x34	03-09	39-33	09-14	33-29	18-22	27x20	15x22
37.38-33	19-24	32-27	12-18	34-30	23-29	30x19	29x38	19-14	38-42	37x48	26x37
43.14-09	22x31	36x27	37-41	09-03	08-13	48-42	16-21	27x16	41-46	03-26	18-23
49.42-38	13-18	26-03	46-41	03-26	41-47	38-32	47-36	35-30	36-47	30-25	47-15
55.32-27	15-47	27-21	47-15	21-17	15-47	16-11	23-28	11-07	28-32	07-02	32-38
61.26-48	47-41	48-37	41x11	02x43							

Johan Coorevits - Alex Libbrecht 1-1

01.32-28	18-22	37-32	12-18	41-37	07-12
04.34-30	20-25	30-24	19x30	35x24	01-07
07.39-34	22-27	31x22	18x27	32x21	17x26
10.34-29	11-17	37-32	17-22	28x17	12x21
13.46-41	07-12	41-37	21-27	32x21	26x17
16.37-32	14-19	40-35	19x30	35x24	10-14
19.45-40	05-10	43-39	17-22	24-20	15x24
22.29x20	14-19	20-15	10-14	32-27	22x31
25.36x27	13-18	38-32	09-13	33-28	02-07
28.42-37	07-11	49-43	12-17	28-22	17x28
31.32x12	8x17	43-38	13-18	39-33	25-30
34.38-32	19-23	48-42	14-19	40-34	30x28
37.27-21	16x38	42x24	17-22	24-20	03-09
40.44-39	23-28	39-34	22-27	34-29	27-32
43.29-24	32x41	47x36	28-32	24-19	32-38
46.19-14	09-13	14-10	38-43	10-05	43-48
49.05-14	11-17	14-32	48-25	32-49	25x14
52.36-31	14-19	49-35	17-22	50-45	22-28

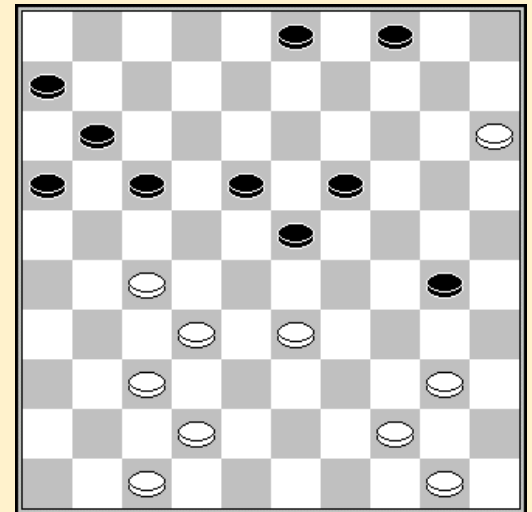

35. 14-19 ?

31-27 06-11 45-40

Stijn Kindt - Wouter Kindt 2-0

01.32-28	18-23	34-29	23x34	40x29	12-18	37-32	07-12	41-37	19-23	28x19	14x34
07.39x30	18-23	46-41	01-07	44-39	20-25	39-34	10-14	34-29	25x34	29x40	05-10
13.35-30	12-18	30-25	07-12	32-28	23x32	37x28	14-19	41-37	10-14	37-32	18-23
19.50-44	16-21	44-39	12-18	39-34	15-20	34-29	23x34	40x29	21-26	43-39	26x37
25.42x31	17-22	28x17	11x22	32-28	02-07	28x17	18-23	29x18	13x11	33-28	07-12
31.47-42	09-13	42-37	04-09	37-32	12-17	31-27	08-12	39-33	20-24	49-44	13-18
37.44-39	09-13	45-40	03-08	48-42	17-22	28x17	11x31	36x27	06-11	42-37	11-16
43.33-28	18-23	37-31	12-18	31-26	24-29	39-34	08-12	34-30	12-17	40-34	29x40
49.30-24	19x30	25x45	13-19	38-33	17-22	28x17	16-21	27x16	19-24	32-27	23-29
55.26-21											

Noel Michel - Luc Jennes 1-1

01.31-26	19-23	32-28	23x32	37x28	14-19	38-32	10-14	41-37	18-23	42-38	20-24
07.47-42	12-18	34-29	23x34	40x20	15x24	28-22	17x28	32x12	07x18	33-29	24x33

13.38x29	05-10	45-40	01-07	37-32	07-12	50-45	02-07	42-38	18-23	29x18	12x23
19.35-30	14-20	40-35	07-12	26-21	16x27	32x21	10-14	21-16	13-18	160x7	12x01
25.46-41	09-13	41-37	01-07	39-33	20-24	37-32	07-12	44-39	06-11	30-25	11-16
31.33-28	04-09	49-44	12-17	48-42	17-21	39-33	21-27	32x21	16x27	44-40	23x32
37.43-39	32x34	40x20	19-24	20x29	27-31	36x27	18-23	29x18	13x31	45-40	08-12
43.33-28	12-17	40-34	09-13	35-30	13-18	30-24	17-21	34-29	21-26	28-23	18-22
49.24-19	31-37	42x31	26x37	19x10	37-41	10-04					

Philippe Leruth - Michel Trouet 0-2

01.32-28	19-23	28x19	14x23	37-32	10-14						
04.41-37	14-19	34-30	05-10	30-25	10-14						
07.40-34	20-24	34-29	23x34	39x30	18-23						
10.44-39	12-18	46-41	07-12	50-44	01-07						
13.32-28	23x32	37x28	17-22	28x17	12x21						
16.31-26	07-12	26x17	12x21	33-28	02-07						
19.39-33	21-26	44-39	08-12	39-34	18-23						
22.42-37	23x32	37x28	13-18	47-42	16-21						
25.42-37	11-16	45-40	04-10	34-29	19-23						
28.29x20	23x32	38x27	21x32	37x28	15x24						
31.30x19	14x32	35-30	16-21	30-24	10-14						
34.24-20	09-13	20x09	13x04	25-20	04-10						
37.40-34	21-27	48-42	06-11	34-30	11-16						
40.30-24	10-14	20x09	03x14	33-28	32x23						
43.24-19	14-20	19x28	07-11	42-38	11-17						
46.41-37	18-22	28-23	20-24	38-33	16-21						
49.43-39	12-18	23x12	17x08	39-34	08-13						
52.49-44	13-19	44-40	19-23	40-35	23-28	34-30	28x39				
56.30x19	39-44	19-13	44-50	13-09	26-31						

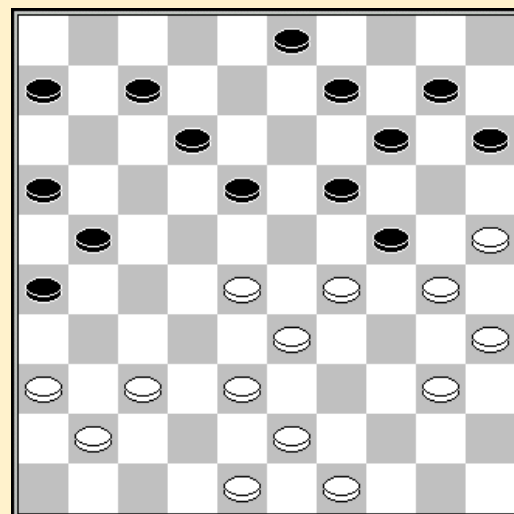

27. 34-29 ?

Ronde 2 10/02/2013

Wouter Kindt - Michel Trouet 0-2

01.32-28	19-23	28x19	14x23	37-32	10-14						
04.41-37	14-19	33-28	17-22	28x17	12x21						
07.39-33	05-10	44-39	10-14	50-44	07-12						
10.47-41	01-07	35-30	20-24	30-25	14-20						
13.25x14	09x20	32-28	23x32	37x28	04-09						
16.41-37	21-26	38-32	24-30	34x23	18x47						
19.40-34	47-20	48-42	20x47	39-33	47x40						
22.45x34	12-18	34-30	18-23	28x19	13x35						

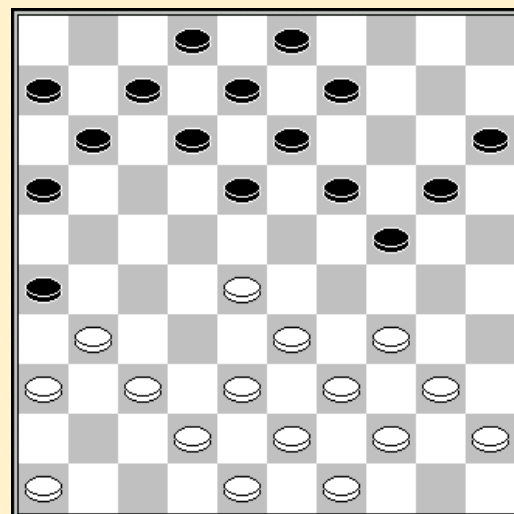

17. 38-32 ?

Alex Libbrecht - Johan Evens 2-0

01.32-28	19-23	28x19	14x23	37-32	10-14	41-37	05-10	46-41	17-21	31-26	14-19
07.26x17	11x22	35-30	09-14	30-25	04-09	40-35	07-11	44-40	01-07	50-44	12-17
13.32-28	23x32	37x28	18-23	34-30	23x32	38x18	13x22	43-38	08-13	33-29	20-24
19.29x20	15x24	41-37	07-12	39-33	12-18	33-28	22x33	38x20	10-15	30-24	19x30
25.35x24	18-22	49-43	17-21	43-38	14-19	37-32	19x30	25x34	15x24	32-28	22x33
31.38x20	13-19	20-15	09-14	34-30	21-27	42-37	11-17	40-35	17-22	30-24	19x30
37.35x24	03-09	24-20	14x25	15-10	09-13	37-31	02-07	31-26	27-32	47-42	22-28

43.42-37 32x41 36x47 13-18 10-04 18-23 04-36

Johan Coorevits Stijn Kindt 0-2

01.32-28 16-21 31-26 11-16 37-32 07-11 36-31 19-23 28x19 14x23 33-28 21-27
 07.31x22 18x27 28x19 13x24 32x21 16x27 39-33 10-14 44-39 05-10 50-44 01-07
 13.41-37 27-31 37-32 31-36 46-41 12-18 41-37 07-12 33-28 09-13 38-33 04-09
 19.42-38 17-21 26x17 12x21 34-29 14-19 40-34 20-25 29x20 15x24 44-40 10-15
 25.49-44 08-12 48-42 02-08 28-23 18x29 34x14 09x20 33-29 24x33 39x28 12-18
 31.35-30 25x34 40x29 20-24 29x20 15x24 38-33 13-19 43-39 03-09 44-40 09-13
 37.39-34 21-27 32x21 18-23 37-32 24-29 33x24 19x39 28x19 13x24 42-38 08-12
 43.32-28 11-17 38-33 17x26 33x44 12-18 40-34 26-31 44-40 31-37 28-23 18x29
 49.34x23 24-29 23x34 37-41 34-29 41-46 29-24 06-11 24-20 11-17 20-15 17-22
 55.40-34 46-28 45-40 22-27 34-29 27-31 40-34 31-37 34-30 37-41 29-23 28x35
 61.15-10 35-49 47-42 41-46

Luc Jennes - Henri Grau 1-1

01.32-28 18-22 37-32 12-18 32-27 19-23 28x19 14x23 31-26 22x31 26x37 10-14
 07.37-32 14-19 41-37 07-12 46-41 17-21 35-30 11-17 30-24 20x29 33x24 19x30
 13.34x25 21-26 39-33 13-19 44-39 09-13 50-44 04-09 36-31 01-07 41-36 17-21
 19.31-27 05-10 33-28 10-14 39-33 07-11 40-35 14-20 25x14 19x10 28x19 13x24
 25.44-39 08-13 49-44 12-17 33-28 17-22 28x17 11x31 36x27 10-14 47-41 06-11
 31.41-36 11-17 38-33 14-19 37-31 26x28 33x11 16x07 27x16 03-08 45-40 08-12
 37.40-34 07-11 16x07 02x11 39-33 19-23 43-38 13-19 33-29 24x33 38x29 15-20
 43.35-30 20-25 44-40 12-17 29-24 09-13 40-35 23-28 42-38 28-32 38x27 11-16
 49.48-42 17-21 27-22 18x27 34-29 25x23 24-20 23-28 20-15 27-31 36x27 21x32
 55.35-30 28-33 15-10 32-38

Noel Michel - Philippe Leruth 0-2

01.34-30 20-25 32-28 25x34 39x30 17-21 44-39 21-26 37-32 26x37 42x31 11-17
 07.50-44 17-21 40-34 18-23 30-24 19x30 28x19 14x23 34x25 09-14 33-29 23x34
 13.39x30 04-09 44-39 12-18 39-33 14-20 25x14 10x19 47-42 05-10 41-37 09-14
 19.49-44 06-11 44-39 07-12 45-40 21-26 40-34 11-17 30-24 19x30 34x25 13-19
 25.39-34 08-13 34-29 19-23 35-30 23x34 30x39 18-23 39-34 13-19 34-30 15-20
 31.33-29 23x34 30x39 19-23 38-33 20-24 32-27 23-29 42-38 01-06 27-21 16x27
 37.31x11 06x17 33-28 17-21 36-31 14-19 39-33 29-34 38-32 21-27 31x22 34-40
 43.22-17 12x21 28-23 19x39 43x45 10-14 46-41 24-29 45-40 03-09 48-43 09-13
 49.43-39 02-07 40-35 07-12 39-34 29x40 35x44 12-18 32-27 21x32 37x28 26-31
 55.44-39 13-19 39-33 19-24 28-22 18x27 33-28 24-29 41-36 31-37

Stand

Kindt S.	4	Leruth P.	2
Trouet M.	4	Coorevits J.	1
Grau H.	3	Michel N.	1
Libbrecht A.	3	Evens J.	0
Jennes L.	2	Kindt W.	0

Ronde 3 11/02/2013

Philippe Leruth - Stijn Kindt 1-1

01.32-28 19-23 28x19 14x23 37-32 10-14 41-37 14-19 33-28 17-22 28x17 12x21
 07.39-33 05-10 34-30 10-14 44-39 07-12 30-25 21-26 40-34 11-17 34-30 06-11
 13.33-28 01-06 39-33 20-24 31-27 17-22 28x17 11x31 36x27 24-29 33x24 23-28
 19.32x23 18x20 37-32 13-18 38-33 08-13 33-28 02-07 43-38 18-23 46-41 20-24
 25.41-37 14-20 25x14 09x20 30-25 04-09 25x14 09x20 37-31 26x37 42x31 06-11
 31.47-41 12-18 41-36 07-12 49-43 11-17 27-22 18x27 31x11 16x07 36-31 12-17

37.31-27	03-08	48-42	07-11	50-44	08-12	42-37	11-16	37-31	12-18	35-30	24x35
43.31-26	16-21	27x16	18-22	38-33	23-29	33x24	20x29	26-21	22x33	21x12	29-34
49.32-28	33x22	12-07	22-27	07-02	27-31	16-11	31-37	11-06	37-41	06-01	41-46
55.01x40	19-24	02x30	35x24								

Wouter Kindt - Alex Libbrecht 0-2

01.32-28	18-22	37-32	12-18	41-37	07-12						
04.32-27	19-23	28x19	14x23	34-29	23x34						
07.39x30	01-07	44-39	20-25	30-24	25-30						
10.24-20	15x24	40-34	17-21	34x25	21x41						
13.46x37	10-14	50-44	14-20	25x14	09x20						
16.44-40	05-10	39-34	03-09	37-32	22-27						
19.32x21	16x27	31x22	18x27	47-41	11-17						
22.41-37	06-11	43-39	17-22	37-32	11-17						
25.32x21	17x26	49-44	22-27	42-37	07-11						
28.34-29	20-25	29x20	25x14	40-34	13-18						
31.34-29	02-07	37-31	26x37	38-32	27x38						
34.33x31	11-17	45-40	17-21	31-26	21-27						
37.40-34	18-23	29x18	12x23	39-33	09-13						
40.48-42	14-19	33-29	04-09	29x18	13x22						
43.44-39	19-24	39-33	10-15	42-37	09-13						
46.37-31	15-20	34-29	20-25	29x20	25x14						
49.35-30	13-19	33-29	08-13	26-21	27x16						
52.31-27	22x31	36x27	07-12	29-24	12-18						

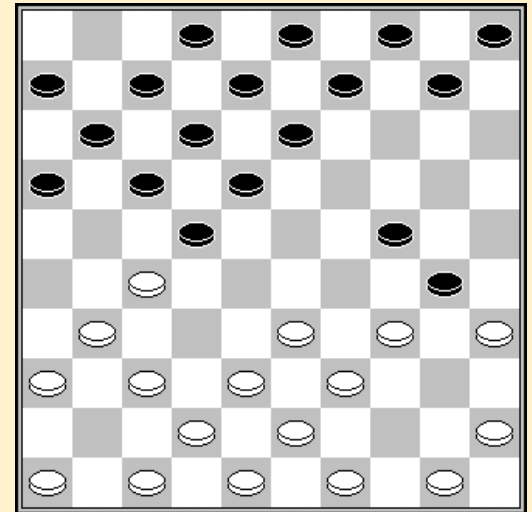

11. 40-34 ?

Johan Evens - Johan Coorevits 1-1

01.32-28	19-23	28x19	14x23	37-32	10-14	41-37	05-10	34-30	14-19	46-41	10-14
07.33-28	17-22	28x17	11x22	30-25	07-11	39-33	23-28	32x23	19x39	44x33	13-19
13.37-32	09-13	41-37	22-27	31x22	18x27	32x21	16x27	33-28	12-17	38-32	27x38
19.42x33	01-07	43-38	20-24	49-43	13-18	40-34	18-23	47-41	23x32	37x28	04-09
25.50-44	08-13	44-39	13-18	48-42	17-22	28x17	11x22	41-37	02-08	37-32	08-13
31.34-29	07-11	29x20	15x24	45-40	03-08	42-37	11-17	37-31	06-11	32-27	22-28
37.33x22	17x28	31-26	18-22	27x18	13x22	36-31	09-13	31-27	22x31	26x37	13-18
43.40-34	08-13	34-30	18-23	39-34	13-18	43-39	24-29	39-33	28x39	34x43	18-22
49.38-32	22-28	32-27	14-20	25x14	19x10	27-21	10-14	37-31	29-33	30-24	28-32
55.35-30	23-28	30-25									

Michel Trouet - Luc Jennes 1-1

01.32-28	19-23	28x19	14x23	37-32	10-14	41-37	14-19	34-30	05-10	30-25	10-14
07.40-34	17-21	34-29	23x34	39x30	21-26	44-39	20-24	50-44	18-23	33-28	12-18
13.31-27	07-12	39-33	11-17	44-39	17-21	49-44	12-17	27-22	18x27	37-31	26x37
19.42x11	16x07	36-31	21-26	31-27	07-12	47-42	06-11	44-40	11-16	25-20	14x34
25.40x07	01x12	46-41	02-07	41-37	07-11	39-34	15-20	34-29	20-25	29x20	25x14
31.37-31	26x37	42x31	19-24	31-26	14-19	45-40	09-14	40-34	14-20	34-29	20-25
37.29x20	25x14	43-39	19-24	39-34	04-09	48-43	14-20	34-29	20-25	29x20	25x14
43.43-39	14-19	39-34	12-18	34-30	19-24	30x19	13x24	27-21	16x27	32x21	08-12
49.21-17	11x22	28x08	03x12	38-32	18-23	26-21	23-29	21-17	29x27	17x08	09-13
55.08x30											

Henri Grau - Noel Michel 1-1

01.34-29	17-21	40-34	21-26	45-40	11-17	50-45	06-11	32-28	19-23	28x19	14x23
07.33-28	23x32	37x28	26x37	41x32	18-23	28x19	13x33	39x28	10-14	46-41	08-13
13.41-37	02-08	44-39	01-06	39-33	17-22	28x17	12x21	32-28	07-12	37-32	21-26
19.42-37	11-17	47-42	17-21	43-39	12-18	49-43	18-22	28x17	21x12	33-28	04-10
25.37-31	26x37	42x31	14-19	48-42	10-14	42-37	05-10	31-26	13-18	36-31	09-13

31.31-27	19-23	28x19	14x23	39-33	20-24	43-39	24-29	33x24	23-28	32x23	18x20
37.37-32	12-18	39-33	10-14	34-29	14-19	29-24	20x29	33x24	19x30	35x24	03-09
43.38-33	06-11	40-34	11-17	45-40	18-22	27x18	13x22	34-29	08-12	32-27	22x31
49.26x37	16-21	40-34	12-18	34-30	21-27	30-25	17-21	24-20	15x24	29x20	21-26
55.20-14	09x20	25x14	27-31	37-32	31-36	14-10	36-41	10-05	41-47		

Stand

Kindt S.	5	Leruth P.	3
Trouet M.	5	Coorevits J.	2
Libbrecht A.	5	Michel N.	2
Grau H.	4	Evens J.	1
Jennes L.	3	Kindt W.	0

Ronde 4 12/02/2013

Luc Jennes - Alex Libbrecht 0-2

01.32-28	16-21	37-32	11-16	41-37	06-11	31-27	19-23	28x19	14x23	34-29	23x34
07.39x30	20-25	44-39	25x34	39x30	10-14	49-44	01-06	44-39	21-26	27-21	16x27
13.32x21	17-22	21-16	14-19	30-24	19x30	35x24	05-10	39-34	10-14	40-35	14-20
19.34-30	20x29	33x24	09-14	43-39	14-20	39-33	20x29	33x24	03-09	50-44	09-14
25.30-25	13-19	24x13	8x19	38-33	18-23	42-38	11-17	44-39	15-20	45-40	20-24
31.40-34	12-18	47-42	07-12	37-31	26x37	42x31	06-11	16x07	12x01	38-32	01-07
37.31-26	07-12	32-28	23x32	34-29	14-20	25x23	32-37	29x20	18x38	39-33	38x29
43.35-30	29-33	30-24	33-39	20-14	39-44	24-20	44-49	20-15	49-32	14-09	04x13
49.48-43	32x49	15-10	49-27	36-31	27x36	10-04	37-41	04x01	02-08		

Stijn Kindt - Johan Evens 2-0

01.32-28	19-23	28x19	14x23	33-28	23x32
04.37x28	10-14	41-37	05-10	46-41	14-19
07.37-32	10-14	41-37	17-22	28x17	12x21
10.39-33	07-12	44-39	01-07	33-28	21-26
13.50-44	11-17	39-33	07-11	44-39	04-10
16.34-30	02-07	30-25	17-22	28x17	12x21
19.33-28	18-22	28x17	21x12	39-33	20-24
22.33-28	12-18	43-39	07-12	40-34	24-30
25.35x24	19x30	38-33	30-35	42-38	14-19
28.47-42	10-14	45-40	35x44	39x50	11-17
31.50-45	17-22	28x17	12x21	49-44	08-12
34.44-39	18-23	31-27	12-18	33-28	15-20
37.39-33	20-24	27-22	18x27	37-31	26x37
40.42x22	24-30	48-42	30x39	33x44	06-11
43.44-40	11-17	22x11	16x07	36-31	14-20
46.25x14	09x20	31-27	21-26	40-34	20-24
49.45-40	24-29	42-37	03-09	40-35	29x40
52.35x44	23-29	27-21			

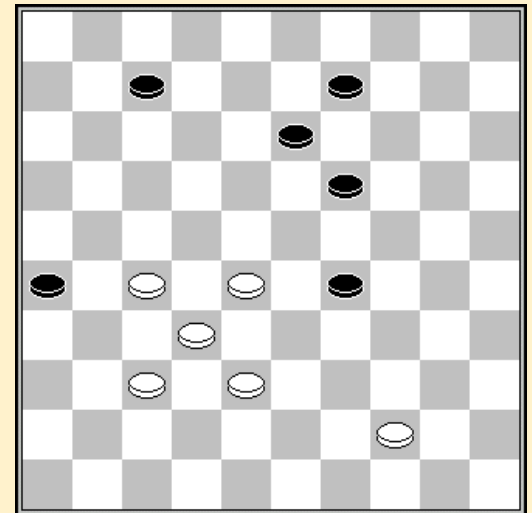

52. 23-29 ?

Johan Coorevits - Wouter Kindt 1-1

01.32-28	18-23	34-29	23x34	40x29	12-18	44-40	07-12	37-32	19-23	28x19	14x34
07.40x29	10-14	41-37	14-19	50-44	19-24	46-41	01-07	32-28	17-22	28x17	12x21
13.31-27	21x32	37x28	18-22	28x17	11x22	38-32	22-27	32x21	16x27	42-37	07-12
19.37-32	27x38	33x42	24x33	39x28	05-10	41-37	10-14	37-32	14-19	36-31	12-18
25.42-38	19-23	28x19	13x24	44-39	09-13	39-33	04-09	33-28	08-12	31-27	03-08
31.47-42	02-07	43-39	06-11	42-37	11-17	28-23	18x29	27-22	17x28	32x34	12-18
37.49-43	07-12	38-32	18-23	32-27	12-17	45-40	23-29	34x23			

Noel Michel - Michel Trouet 0-2

01.34-30 19-23 30-25 14-19 25x14 09x20
 04.40-34 04-09 32-28 23x32 37x28 18-23
 07.42-37 23x32 37x28 10-14 41-37 12-18
 10.45-40 07-12 50-45 05-10 47-42 01-07
 13.37-32 16-21 31-26 11-16 42-37 18-22
 16.34-29 19-24 40-34 20-25 29x20 15x24
 19.34-30 25x34 39x19 13x24 37-31 21-27
 22.32x21 16x27 28-23 10-15 48-42 07-11
 25.43-39 14-20 33-29 24x33 38x29 02-07
 28.49-43 27-32 42-38 22-27 31x22 17x19
 31.38x27 09-13 46-41 12-18 41-37 07-12
 34.45-40 11-17 40-34 03-09 27-21 19-23
 37.21-16 06-11 16x07 12x01 37-32 01-06
 40.35-30 06-11 30-24 18-22 29x27 20x38
 43.32x43 11-16 43-38 15-20 38-33 17-22
 46.27x18 13x22 36-31 20-24 31-27 22x31
 49.26x37 24-30 33-29 16-21 37-32 21-26
 52.32-27 08-12 29-23 09-13 27-22 26-31 22-18 13x22
 56.23-19 31-37 19-13 37-41 13-09 41-47 39-34 30x39

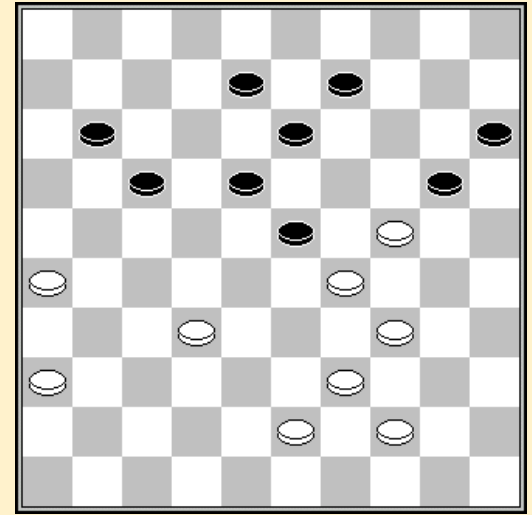

41. 30-24 ?

Henri Grau - Philippe Leruth 1-1

01.34-29 19-24 40-34 14-19 34-30 20-25 29x20 25x14 44-40 17-21 40-34 21-26
 07.50-44 11-17 44-40 17-21 32-27 21x32 37x28 26x37 41x32 15-20 30-25 20-24
 13.46-41 10-15 41-37 16-21 37-31 06-11 34-29 18-23 29x18 12x23 40-34 13-18
 19.34-29 23x34 39x30 18-23 33-29 24x22 32-27 21x32 38x29 19-23 29x18 08-12
 25.45-40 12x23 40-34 14-19 34-29 23x34 30x39 19-23 39-33 04-10 42-38 15-20
 31.25x14 10x19 48-42 05-10 38-32 09-14 31-27 07-12 33-28 02-08 42-38 11-16
 37.36-31 12-17 31-26 08-12 49-44 10-15 47-42 15-20

Stand

Kindt S.	7	Jennes L.	3
Libbrecht A.	7	Coorevits J.	3
Trouet M.	7	Michel N.	2
Grau H.	5	Evens J.	1
Leruth P.	4	Kindt W.	1

Ronde 5 13/02/2013

Noel Michel - Johan Coorevits 1-1

01.34-30 20-25 32-28 25x34 39x30 17-21 44-39 21-26 37-32 26x37 42x31 11-17
 07.50-44 06-11 47-42 19-23 28x19 14x23 42-37 10-14 32-28 23x32 37x28 05-10
 13.30-25 01-06 40-34 17-21 34-30 12-17 44-40 07-12 40-34 21-26 34-29 26x37
 19.41x32 16-21 46-41 21-27 32x21 17x26 41-37 11-16 38-32 16-21 43-38 21-27
 25.32x21 26x17 38-32 06-11 49-43 11-16 43-38 17-21 45-40 21-26 37-31 26x37
 31.32x41 18-22 28x17 12x21 33-28 08-12 39-33 02-07 41-37 07-11 37-32 11-17
 37.29-24 13-19 24x13 9x18 28-23 18x29 33x24 21-27 32x21 16x27 48-42 15-20
 43.24x15 17-22 38-33 12-18 42-37 18-23 40-34 23-28 37-31 28x39 34x43 27-32
 49.30-24 22-28 43-39 14-19 24x13 32-38 31-26 38-42 26-21 28-32 21-16 10-14
 55.16-11 42-47 11-06 47-24 06-01 24x02

Wouter Kindt - Johan Evens 0-2
 01.32-28 19-23 28x19 14x23 37-32 10-14 41-37 05-10 46-41 14-19 33-28 17-22
 07.28x17 12x21 31-26 10-14 26x17 11x22 39-33 07-12 32-28 23x32 37x17 12x21
 13.44-39 02-07 50-44 07-12 41-37 01-07 38-32 18-23 43-38 13-18 49-43 09-13
 19.47-41 04-09 35-30 20-24 30-25 07-11 34-29 23x34 40x20 15x24 45-40 18-23
 25.32-28 23x32 37x28 12-18 40-34 24-30 34-29 30-35 39-34 11-17 34-30 35x24
 31.29x20 08-12 20-15 19-24 43-39 03-08 44-40 13-19 40-34 08-13 25-20 14x25
 37.15-10 18-23 28-22 17x28 33x22 09-14 10-05 24-29 48-43 29x40 39-34 40x29
 43.43-39 29-34 39x30 25x34 42-37 12-17 22x11 16x07 38-33 34-40 33-28 23x32
 49.37x28 13-18 36-31 40-44 41-37 44-49 28-23 18x29

Michel Trouet - Henri Grau 1-1
 01.32-28 17-21 37-32 21-26 32-27 26x37 41x32 11-17 46-41 07-11 41-37 01-07
 07.34-30 20-25 37-31 25x34 39x30 19-23 28x19 14x23 33-28 09-14 28x19 13x24
 13.30x19 14x23 44-39 10-14 49-44 05-10 47-41 08-13 41-37 14-19 39-33 02-08
 19.44-39 10-14 50-44 04-09 33-28 17-22 28x17 11x22 31-26 22x31 36x27 07-11
 25.39-33 12-17 27-21 16x27 32x12 18x 7 44-39 08-12 37-32 12-17 33-29 23x34
 31.40x29 14-20 39-33 19-24 32-28 17-22 28x17 11x22 38-32 13-18 33-28 22x33
 37.29x38 03-08 32-27 08-12 27-21 06-11 42-37 11-17 48-42 09-14 43-39 14-19
 43.39-34 20-25 37-32 19-23 32-27 15-20 45-40 17-22 38-32 22x31 26x37 07-11
 49.21-16 24-29 16x07 12x01 42-38 20-24 32-27 01-07 37-32 07-12 27-22 18x27
 55.32x21

Alex Libbrecht - Stijn Kindt 1-1
 01.32-28 19-23 28x19 14x23 35-30 20-25 40-35 10-14 44-40 05-10 50-44 17-22
 07.31-26 11-17 37-31 07-11 31-27 22x31 26x37 17-22 37-31 16-21 30-24 23-28
 13.31-26 11-17 41-37 06-11 34-30 25x34 40x29 14-20 44-40 10-14 40-34 13-19
 19.24x13 8x19 45-40 20-24 29x20 15x24 34-29 01-06 29x20 14x25 37-31 21-27
 25.40-34 09-13 34-30 25x34 39x30 28x39 43x34 03-09 48-43 09-14 43-39 19-23
 31.30-24 13-19 24x13 18x 9 38-33 02-08 42-38 08-13 47-41 14-20 49-43 09-14
 37.35-30 13-18 33-29 20-25 30-24 23-28 26-21 17x37 41x23 27-31 36x27 22x31
 43.38-32 11-16 43-38 06-11 39-33 11-17 24-20 17-21 20x09 04x13 34-30 25x34
 49.29x40 18x29 33x24 21-27 32x21 16x27

Philippe Leruth - Luc Jennes 0-2
 01.32-28 19-23 28x19 14x23 37-32 10-14
 04.41-37 14-19 33-28 17-22 28x17 12x21
 07.39-33 05-10 31-27 10-14 33-28 20-24
 10.44-39 07-12 34-30 11-17 30-25 21-26
 13.37-31 26x37 42x31 17-21 46-41 01-07
 16.41-37 07-11 40-34 21-26 39-33 14-20
 19.25x14 09x20 47-42 04-09 43-39 09-14
 22.49-43 11-17 27-21 16x27 31x11 06x17
 25.37-31 26x37 42x31 17-21 34-30 21-26
 28.31-27 02-07 50-44 07-11 48-42 12-17
 31.42-37 08-12 30-25 11-16 44-40 03-08
 34.40-34 24-29 33x24 20x40 45x34 15-20
 37.39-33 20-24 43-39 24-29 33x24 19x30
 40.28x10 17-22 35x24 22x44 10-04 44-49
 43.04-15 49x27 24-19 13x24 15x21 16x27
 46.25-20 27-32 20-14 32-38 14-10 38-43
 49.10-05 43-49 05-19 08-13

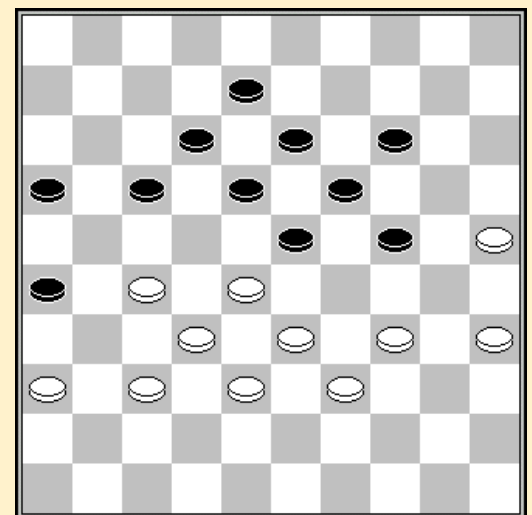

38. 43-39 ?

Stand

Kindt S.	8	Coorevits J.	4
Libbrecht A.	8	Leruth P.	4
Trouet M.	8	Evens J.	3
Grau H.	6	Michel N.	3
Jennes L.	5	Kindt W.	1

Ronde 6 14/02/2013

Johan Evens - Philippe Leruth 0-2

01.32-28	19-23	28x19	14x23	37-32	10-14	41-37	14-19	34-29	23x34	39x30	05-10
07.44-39	10-14	50-44	18-23	33-28	20-24	31-27	17-21	39-33	12-18	44-39	07-12
13.37-31	21-26	49-44	26x37	42x31	11-17	27-22	18x27	31x11	06x17	47-42	12-18
19.36-31	14-20	46-41	02-07	41-36	07-12	31-27	20-25	42-37	25x34	40x20	15x24
25.44-40	04-10	40-34	10-14	34-29	23x34	39x30	18-23	43-39	17-21	48-43	12-18
31.39-34	14-20	30-25	01-07	25x14	09x20	43-39	20-25	28-22	21-26	45-40	08-12
37.36-31	16-21	27x16	18x36	33-28	26-31	37x26	36-41	28-22	13-18	22x13	19x08
43.32-27	41-46	39-33	24-30								

Johan Coorevits - Henri Grau 1-1

01.32-28	18-23	33-29	23x32	37x28	17-22	28x17	11x22	41-37	13-18	37-32	09-13
07.32-27	04-09	34-30	20-24	29x20	14x34	39x30	06-11	44-39	11-17	46-41	10-14
13.30-25	17-21	50-44	21x32	38x27	12-17	43-38	07-12	49-43	19-23	38-33	13-19
19.35-30	08-13	30-24	19x30	25x34	13-19	42-38	02-08	47-42	08-13	31-26	22x31
25.36x27	03-08	41-36	05-10	34-29	23x34	40x29	19-23	38-32	23x34	39x30	14-19
31.42-38	19-24	30x19	13x24	43-39	08-13	44-40	01-07	40-34	10-14	45-40	18-23
37.40-35	14-19	34-30	09-14	33-28	13-18	39-34	24-29	48-43	29x40	35x44	15-20
43.38-33											

Wouter Kindt - Luc Jennes 1-1

01.32-28	19-23	28x19	14x23	33-28	23x32						
04.37x28	10-14	41-37	14-19	46-41	05-10						
07.37-32	10-14	41-37	18-23	35-30	20-24						
10.30-25	12-18	39-33	17-21	34-29	23x34						
13.40x20	15x24	44-39	07-12	45-40	18-23						
16.50-45	12-18	31-27	01-07	37-31	07-12						
19.27-22	18x27	31x22	12-17	40-34	08-12						
22.49-44	23-29	34x23	24-30	25x34	13-18						
25.22x24	14-19	23x14	09x49	28-23	21-27						
28.32x21	16x27	42-37	17-21	37-32	21-26						
31.32x21	26x17	47-42	17-21	23-18	12x23						
34.33-28	23x32	38x07	49x47	07-01	04-10						
37.39-34	47-24	36-31	24-19	01-18	10-15						
40.18-27	06-11	27-49	19-28	31-26	11-16						
43.26-21	16x27	49x21	02-07	21-49	07-11						
46.34-30	11-16	30-25	28-14	49-27	03-08						
49.27-04	16-21	04-36	21-26	36-04	08-12	04-36	14-10	36-47	10-14	47-36	12-17
55.36-04	14-03	04-36	03-14	36-04	17-21	04-36	14-28	36-47	28-14	47-36	14-19
61.36-04	19-23	04-36									

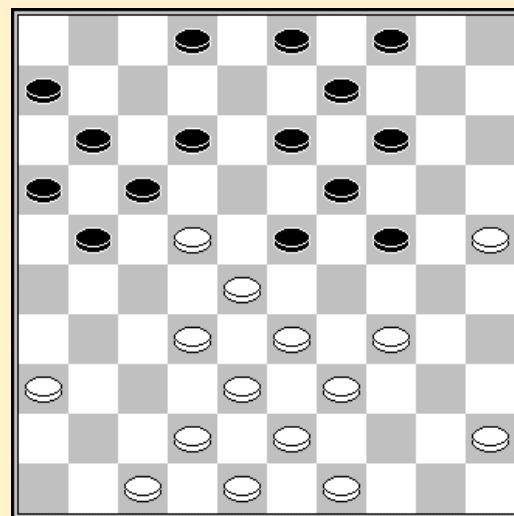

22. 49-44 ?

Alex Libbrecht - Noel Michel 2-0

01.32-28 19-23 28x19 14x23 35-30 10-14 40-35 14-19 45-40 09-14 50-45 04-09
 07.33-28 23x32 37x28 17-22 28x17 12x21 31-26 07-12 26x17 12x21 41-37 02-07
 13.46-41 07-12 39-33 01-07 44-39 21-26 30-25 11-17 34-29 18-23 29x18 13x22
 19.40-34 08-13 34-30 12-18 37-32 17-21 41-37 21-27 32x21 26x17 37-32 16-21
 25.49-44 21-26 33-28 22x33 39x28 07-11 36-31 26x37 32x41 17-22 28x17 11x22
 31.44-39 19-23 41-37 14-19 25x14 09x20 30-25 06-11 25x14 19x10 47-41 10-14
 37.39-33 23-29 33x24 14-20 43-39 20x29 39-33 05-10 33x24 10-14 38-33 18-23
 43.48-43 23-28 33-29 11-17 41-36 15-20 24x15 28-32 37x28 22x24 45-40 13-19
 49.40-34 24-29 34x23 19x28 43-39 03-08 35-30 08-13 30-24 17-22 24-20 14x25
 55.15-10 25-30 10-05 30-35 05x32 35-40 39-34 40x29 32-43 29-33 43-48

Stijn Kindt - Michel Trouet 2-0

01.32-28 19-23 28x19 14x23 33-28 23x32 37x28 17-22 28x17 12x21 39-33 07-12
 07.44-39 01-07 50-44 13-19 41-37 09-13 37-32 04-09 46-41 10-14 41-37 21-26
 13.33-28 11-17 39-33 17-22 28x17 12x21 44-39 07-12 33-28 02-07 39-33 07-11
 19.43-39 21-27 31x22 18x27 32x21 26x17 49-43 05-10 37-32 19-23 28x19 14x23
 25.42-37 10-14 35-30 14-19 30-25 12-18 25x14 09x20 47-41 17-22 37-31 08-12
 31.31-27 22x31 36x27 11-17 33-28 17-21 39-33 06-11 34-30 03-08 30-25 11-17
 37.25x14 19x10 28x19 13x24 33-28 15-20 38-33 10-15 40-34 08-13 43-38 13-19
 43.48-43 18-23 43-39 21-26 41-37 17-21 27-22 12-17 22x11 16x07 28-22 20-25
 49.45-40 24-30 40-35 21-27 35x13 27x09 33-29 15-20 29x18 20-24 38-33 09-14
 55.33-28 14-19 32-27 24-30 39-33 30x39 33x44 25-30 28-22 07-11 18-12 30-34
 61.12-08 11-16 08-03

Stand

Kindt S.	10	Leruth P.	6
Libbrecht A.	10	Coorevits J.	5
Trouet M.	8	Evens J.	3
Grau H.	7	Michel N.	3
Jennes L.	6	Kindt W.	2

Ronde 7 15/02/2013

Michel Trouet - Johan Evens 2-0

01.32-28 19-23 28x19 14x23 37-32 10-14 41-37 05-10 46-41 14-19 32-28 23x32
 07.37x28 10-14 41-37 18-23 38-32 12-18 43-38 07-12 49-43 01-07 34-29 23x34
 13.39x30 17-22 28x17 12x21 44-39 07-12 32-28 02-07 37-32 21-26 42-37 16-21
 19.47-42 11-16 31-27 04-10 30-25 20-24 40-34 24-30 35x24 19x30 34-29 30-35
 25.50-44 14-19 29-23 18x29 33x24 19x30 25x34 10-14 38-33 14-19 44-40 35x44
 31.39x50 12-18 43-38 07-12 37-31 26x37 42x31 21-26 45-40 26x37 32x41 18-23
 37.38-32 12-17 36-31 09-14 41-37 03-09 31-26 23-29 34x23 17-22 28x17 19x39
 43.32-28 14-19 37-31 15-20 26-21 20-24 31-26 08-12 17x08 13x02 21-17 09-13
 49.17-12 24-29 12-08 06-11 08- 3 11-17 03x21 29-33 21-03 33x31 26x37 13-18
 55.03-17

Philippe Leruth - Johan Coorevits 0-2

01.32-28 19-23 28x19 14x23 37-32 10-14 41-37 05-10 33-28 17-21 28x19 14x23
 07.39-33 13-19 33-28 10-14 31-27 08-13 34-30 21-26 44-39 11-17 39-33 20-24
 13.50-44 07-11 44-39 02-08 39-34 17-22 28x17 11x31 36x27 24-29 33x24 23-28
 19.32x23 18x20 30-25 12-17 37-32 17-22 27x18 13x22 46-41 22-27 32x21 26x17
 25.41-37 01-07 38-33 08-12 43-38 16-21 37-32 06-11 42-37 09-13 49-43 13-18
 31.47-41 18-22 32-28 21-27 34-29 03-09 40-34 11-16 37-32 20-24 29x20 15x24

37.32x21	16x27	48-42	04-10	42-37	07-11	41-36	11-16	45-40	12-18	34-29	10-15
43.29x20	15x24	37-31	09-13	43-39	24-29	33x24	22x42	31x11	19x30	35x24	16x07
49.40-34	07-12	34-29	12-17	39-33	42-48						

Henri Grau - Alex Libbrecht 1-1

01.34-29	19-23	39-34	14-19	44-39	10-14	50-44	17-21	31-26	05-10	26x17	12x21
07.33-28	20-24	29x20	15x24	38-33	07-12	42-38	01-07	47-42	14-20	36-31	10-15
13.31-27	11-17	41-36	21-26	34-30	17-22	28x17	12x21	33-28	18-22	27x29	24x22
19.32-28	22x33	39x28	07-12	44-39	02-07	39-33	07-11	38-32	21-27	32x21	26x17
25.43-38	12-18	46-41	17-22	28x17	11x22	37-32	19-23	32-27	22x31	36x27	20-25
31.40-34	08-12	34-29	25x34	29x40	06-11	42-37	12-17	49-43	17-22	37-31	23-28
37.31-26	28x39	43x34	22x31	26x37	11-17	34-29	03-08	40-34	13-19	34-30	19-23
43.29-24	23-28	45-40	17-22	40-34	16-21	30-25	18-23	34-30	23-29	24x33	28x39
49.48-43	39x48	30-24	48x26	41-37	26x20	25x12					

Noel Michel - Wouter Kindt 2-0

01.34-30	20-25	32-28	25x34	39x30	18-23	44-39	23x32	37x28	19-24	30x19	14x32
07.38x27	17-22	27x18	12x23	41-37	16-21	47-41	21-26	33-28	23x32	37x28	26x37
13.41x32	07-12	46-41	01-07	41-37	12-18	43-38	07-12	49-43	10-14	50-44	05-10
19.39-33	14-19	44-39	10-14	40-34	18-23	34-29	23x34	39x30	12-18	43-39	08-12
25.36-31	02-08	45-40	11-17	40-34	15-20	30-25	18-23	48-43	17-21	34-29	23x34
31.39x30	04-10	30-24	20x29	33x24	19x30	25x34	14-19	31-27	10-15	27x16	19-24
37.37-31	15-20	31-26	20-25	26-21	09-14	21-17	12x21	16x27	14-19	43-39	08-12
43.38-33	24-30	35x24	19x30	42-38	30-35	27-22	12-17	22x11	06x17	32-27	13-18
49.28-22	17x28	33x13	25-30	34x25	35-40	25-20	40-45	20-15	45-50	38-33	50-45
55.15-10	45-07	10-05	07-02	13-09	03x14	05x23	02-30	23-34	30-24	33-28	24-19
61.28-22	19-41	27-21	41-36	22-17	36-41	34-45	41-32	21-16	32-19	17-12	19-30
67.39-33	30-35	12-07	35-44	33-29	44-49	07-01					

Luc Jennes - Stijn Kindt 1-1

01.32-28	16-21	37-32	21-26	32-27	26x37	41x32	19-23	28x19	14x23	46-41	10-14
07.34-30	14-19	30-25	17-22	25x14	22x31	36x27	19x10	33-28	09-14	28x19	14x23
13.39-33	10-14	33-28	14-19	41-37	12-17	28-22	17x28	40-34	28-33	38x29	11-17
19.43-38	17-22	44-39	22x31	37x26	07-11	49-43	11-17	29-24	19x30	34x25	05-10
25.45-40	10-14	40-34	13-19	39-33	08-13	35-30	04-09	34-29	23x34	30x39	06-11
31.42-37	02-08	47-42	19-23	50-44	14-19	44-40	09-14	40-35	15-20	37-31	20-24
37.31-27	17-22	32-28	23x21	26x28	11-17	42-37	18-23	37-31	23x32	38x27	13-18
43.43-38	08-12	48-42	01-07	42-37	18-22	27x18	12x23	31-27	07-11	27-22	17x28
49.33x22	03-08	37-32	08-13	32-27	23-29	27-21	13-18	22x13	19x 8	39-34	29x40
55.35x44	08-12	21-16	11-17	44-39	12-18	38-32	18-22	39-33	14-19	33-29	24x33
61.25-20	33-39	20-15	39-44	15-10	44-50	10-04					

Stand

Kindt S.	11	Jennes L.	7
Libbrecht A.	11	Leruth P.	6
Trouet M.	10	Michel N.	5
Grau H.	8	Evens J.	3
Coorevits J.	7	Kindt W.	2

Ronde 8 16/02/2013

Johan Evens - Luc Jennes 0-2

01.32-28	19-23	28x19	14x23	37-32	10-14
04.41-37	14-19	46-41	05-10	34-29	23x34
07.39x30	10-14	32-28	16-21	37-32	20-24
10.41-37	18-23	31-27	11-16	44-39	12-18
13.37-31	07-12	31-26	01-07	42-37	24-29
16.33x24	17-22	28x17	23-28	32x23	21x41
19.36-31	18x20	47x36	12x21	26x17	07-12
22.31-26	12x21	26x17	02-07	36-31	07-11
25.38-32	11x22	43-38	16-21	48-42	21-26
28.42-37	08-12	39-33	12-17	49-43	17-21
31.50-44	19-23	30-25	20-24	44-39	24-29
34.33x24	23-28	32x23	14-20	25x14	09x18

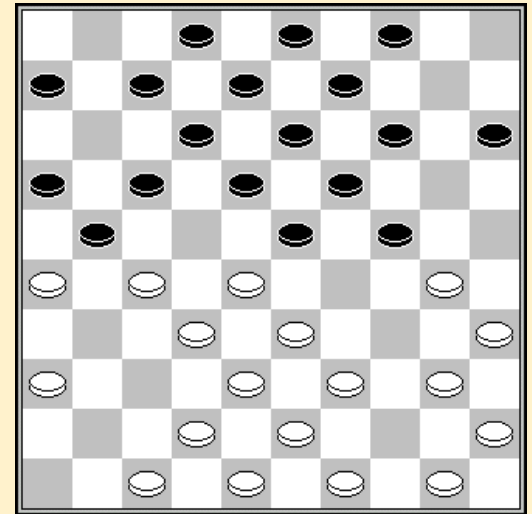

15.42-37?

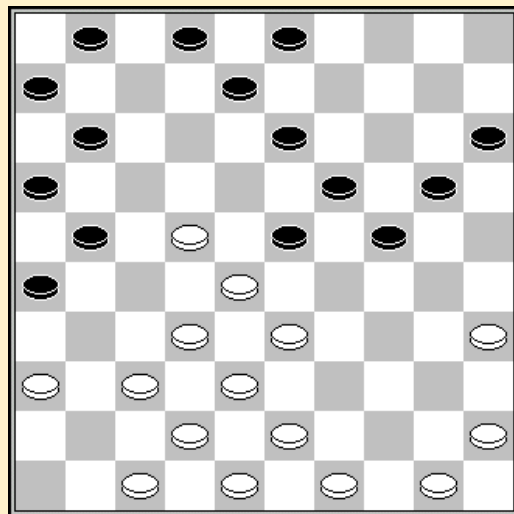

21.31x22?

Johan Coorevits - Michel Trouet 1-1

01.32-28	19-23	28x19	14x23	37-32	10-14
04.41-37	14-19	46-41	17-21	33-28	05-10
07.31-27	10-14	39-33	21-26	34-30	20-24
10.30-25	11-17	44-39	17-21	40-34	07-11
13.34-29	23x34	39x30	18-23	36-31	12-18
16.41-36	14-20	25x14	09x20	30-25	04-09
19.25x14	09x20	27-22	18x27	31x22	13-18
22.22x13	21-27	32x21	23x41	21-17	11x22
25.36-31	26x37	47x36	08-12	42x31	19x08
28.45-40	01-07	40-34	08-13	48-42	02-08
31.50-44	07-11	31-27	22x31	36x27	11-17
34.44-39	17-21	38-32	12-18	42-37	06-11
37.43-38	11-17	33-28	08-12	37-31	03-08
40.31-26	24-29	34x23	18x29	49-44	20-24
43.44-40	15-20	40-34	29x40	35x44	13-18
46.38-33	20-25	39-34	08-13	44-39	24-30
49.33-29	30-35				

Wouter Kindt - Henri Grau 0-2

01.32-28	18-22	37-32	12-18	32-27	19-23
04.28x19	14x23	31-26	22x31	26x37	10-14
07.33-28	23x32	37x28	16-21	41-37	14-19
10.46-41	21-26	37-32	07-12	41-37	17-22
13.28x17	11x22	32-28	22x33	39x28	01-07
16.37-32	07-11	44-39	05-10	39-33	10-14
19.50-44	12-17	44-39	04-10	34-30	19-23
22.28x19	14x23	30-25	10-14	33-28	14-19
25.25x14	09x20	39-33	20-24	40-34	08-12
28.34-30	02-08	49-44	11-16	44-39	17-21
31.30-25	21-27	32x21	23x32	38x27	26x17
34.43-38	03-09	48-43	09-14	45-40	17-21
37.40-34	21x32	38x27	14-20	25x23	18x49

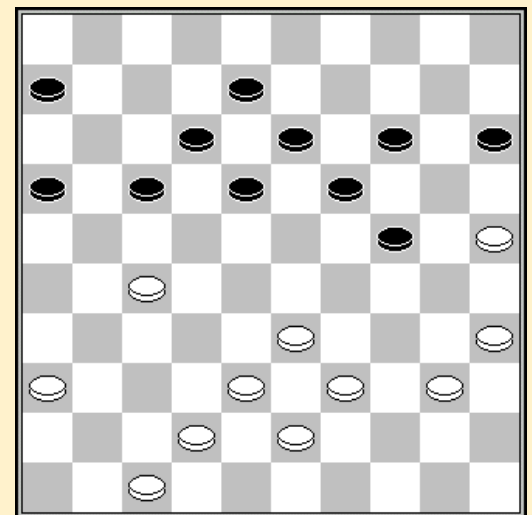

36.45-40?

Alex Libbrecht - Philippe Leruth 1-1

01.32-28 19-23 28x19 14x23 37-32 10-14 41-37 14-19 35-30 05-10 40-35 10-14
 07.45-40 17-21 50-45 21-26 47-41 20-24 32-28 23x32 37x28 26x37 41x32 18-23
 13.30-25 16-21 34-29 23x34 40x20 15x24 44-40 12-18 40-34 07-12 34-29 04-10
 19.29x20 19-23 28x19 13x15 45-40 08-13 40-34 02-08 34-29 14-19 29-24 19x30
 25.35x24 10-14 32-28 21-27 33-29 18-22 28x17 11x22 38-33 14-20 25x14 09x20
 31.49-44 06-11 33-28 22x33 39x28 11-17 28-23 17-22 42-38 12-18 23x12 08x17
 37.38-33 01-07 46-41 03-09 43-39 17-21 41-37 09-14 44-40 13-18 37-32 27x38
 43.33x42 22-28 42-38 21-27 39-33 28x39 29-23 18x29 24x44 20-24 48-42 07-12
 49.42-37 12-17 37-32 17-21 32-28 14-19 40-34 15-20 44-40 21-26 38-33 20-25
 55.40-35 26-31 28-22 27x18 36x27 19-23

Stijn Kindt - Noel Michel 2-0

01.32-28 19-23 28x19 14x23 33-28 23x32 37x28 09-14 41-37 04-09 46-41 18-23
 07.28x19 14x23 37-32 10-14 41-37 14-19 39-33 05-10 44-39 10-14 33-28 17-22
 13.28x17 12x21 39-33 23-28 33x22 21-27 32x21 16x18 50-44 07-12 44-39 01-07
 19.38-32 18-23 43-38 12-18 38-33 07-12 42-38 02-07 47-42 11-17 33-28 07-11
 25.39-33 17-22 28x17 11x22 31-27 22x31 36x27 23-29 33x24 19x39 49-43 14-19
 31.43x34 06-11 38-33 20-25 42-38 09-14 34-29 11-17 29-24 19x30 35x24 03-09
 37.48-42 14-19 40-35 19x30 35x24 09-14 45-40 14-19 40-35 19x30 35x24 18-23
 43.33-28 23-29 24x33 25-30 27-22 17-21 22-17 21-26 17-11 12-17 11x22 30-35
 49.22-17 35-40 17-11 40-44 11-07 44-49 07-01 13-19 28-22 49-35 22-17 19-24
 55.01-45 35-30 17-11 30-48 33-28 08-13 11-06 48-25 45-40 13-19 40-45 24-30
 61.06-01 19-24 45-18 25-03 18-36 30-35 28-22 15-20 36-27 03-14 22-17 20-25
 67.17-11

Stand

Kindt S.	13	Coorevits J.	8
Libbrecht A.	12	Leruth P.	7
Trouet M.	11	Michel N.	5
Grau H.	10	Evens J.	3
Jennes L.	9	Kindt W.	2

Ronde 9 17/02/2013

Michel Trouet - Alex Libbrecht 1-1

01.32-28 16-21 31-26 11-16 38-32 07-11 43-38 19-23 28x19 14x23 49-43 21-27
 07.32x21 16x27 37-32 01-07 32x21 23-28 33x22 18x16 41-37 12-18 37-32 07-12
 13.39-33 10-14 44-39 05-10 50-44 14-19 46-41 10-14 36-31 18-23 34-29 23x34
 19.39x30 20-25 44-39 25x34 40x29 14-20 41-36 19-24 31-27 13-18 47-41 09-13
 25.39-34 13-19 41-37 17-21 26x17 11x31 37x26 02-07 32-27 04-09 38-32 08-13
 31.42-38 18-23 29x18 13x31 36x27 09-13 43-39 12-18 33-28 20-25 38-33 07-11
 37.48-43 03-09 34-30 25x34 39x30 11-17 45-40 06-11

Noel Michel - Johan Evens 1-1

01.34-30 20-25 32-28 25x34 39x30 18-22 37-32 14-20 44-39 20-25 50-44 25x34
 07.39x30 22-27 32x21 17x37 41x32 12-18 46-41 07-12 41-37 01-07 44-39 10-14
 13.49-44 05-10 36-31 11-17 30-25 19-23 28x19 14x23 33-29 23x34 39x30 10-14
 19.44-39 04-10 39-33 18-23 47-41 12-18 33-29 23x34 30x39 07-12 39-33 14-19
 25.40-34 10-14 34-30 02-07 30-24 19x30 25x34 13-19 41-36 08-13 35-30 03-08
 31.43-39 17-21 45-40 21-26 30-24 19x30 34x25 14-19 32-28 09-14 37-32 26x37
 37.42x31 07-11 48-42 16-21 42-37 21-26 31-27 11-16

Luc Jennes - Johan Coorevits 0-2

01.32-28 19-23 28x19 14x23 37-32 10-14 34-30 14-19 30-25 17-21 25x14 09x20
 07.41-37 05-10 35-30 10-14 47-41 21-27 31x22 18x27 32x21 16x27 30-25 12-17
 13.40-34 04-09 45-40 07-12 50-45 01-07 34-29 23x34 40x29 17-22 29-24 20x29
 19.33x24 19x30 25x34 14-19 39-33 13-18 33-28 22x33 38x29 18-22 45-40 19-23
 25.29x18 12x23 43-38 07-12 44-39 12-18 40-35 11-17 39-33 08-12 37-31 23-28
 31.35-30 28x39 34x43 18-23 43-39 09-13 38-33 06-11 49-43 02-08 43-38 13-19
 37.42-37 08-13 39-34 23-28 31-26 28x39 34x43 13-18 37-31 15-20 30-25 20-24
 43.43-39 18-23 41-37 03-09 37-32 11-16 32x21 16x27 46-41 23-28 39-34 12-18
 49.41-37 18-23 48-43 09-14 37-32 28x37 31x42 23-29 34x23 19x28 36-31 27x36
 55.42-37 24-29 38-32 28-33 32-28 22-27 28x39 27-32 37x28 36-41 43-38 41-46
 61.28-22 17x28 26-21 28-33 39x28 46x23 21-17 23-01 38-32 29-34 17-11 34-40
 67.11-06 40-45 32-28 45-50 28-23 01x34

Philippe Leruth - Wouter Kindt 1-1

01.32-28 19-23 28x19 14x23 37-32 10-14 41-37 05-10 33-28 17-22 28x19 14x23
 07.39-33 10-14 31-26 12-17 34-29 23x34 40x29 07-12 32-28 14-19 44-39 19-23
 13.28x19 13x24 39-34 08-13 34-30 02-08 30x19 13x24 37-31 09-13 31-27 22x31
 19.26x37 17-22 37-32 22-27 32x21 16x27 38-32 27x38 43x32 01-07 42-38 18-22
 25.45-40 11-16 48-43 03-09 46-41 13-18 40-34 09-13 34-30 22-27 30x19 13x24
 31.32x21 16x27 41-37 06-11 50-44 18-23 29x18 12x23 37-31 04-09 31x22 23-28
 37.43-39 28x17 47-42 07-12 33-29 24x33 39x28 12-18

Henri Grau - Stijn Kindt 1-1

01.32-28 16-21 33-29 21-26 28-23 19x28 29-24 20x29 34x32 14-19 35-30 10-14
 07.38-33 17-22 42-38 05-10 47-42 18-23 32-28 23x32 37x17 26x37 41x32 11x22
 13.30-25 12-18 33-28 22x33 39x28 07-12 44-39 19-23 28x19 14x23 39-33 13-19
 19.46-41 10-14 41-37 09-13 32-27 12-17 37-32 06-11 33-28 01-06 43-39 04-09
 25.39-33 17-22 28x17 11x31 36x27 14-20 25x14 19x10 49-43 06-11 42-37 11-17
 31.50-44 09-14 48-42 08-12 43-39 03-08 40-35 14-19 33-28 10-14 38-33 15-20
 37.35-30 20-24 30-25 23-29 42-38 29-34 39x30 24x35

	1	2	3	4	5	6	7	8	9	12	+	=	-	Pt
Kindt S.	X	1	2	1	2	1	1	2	2	2	5	4	0	14
Libbrecht A.	1	X	1	1	1	2	1	2	2	2	4	5	0	13
Trouet M.	0	1	X	1	1	1	2	2	2	2	4	4	1	12
Grau H.	1	1	1	X	1	1	1	1	2	2	2	7	0	11
Coorevits J.	0	1	1	0	1	2	2	1	1	1	2	6	2	10
Jennes L.	1	0	1	1	0	X	2	1	2	1	2	5	2	9
Leruth P.	1	1	0	1	0	0	X	2	2	1	2	4	3	8
Michel N.	0	0	0	1	1	1	0	X	1	2	1	4	4	6
Evens J.	0	0	0	0	1	0	0	1	X	2	1	2	6	4
Kindt W.	0	0	0	0	1	1	1	0	0	X	0	3	6	3