

# BELGISCH KAMPIOENSCHAP 2014

*In dezelfde reeks verschenen :*

*Belgisch Kampioenschap*

*1969 / 1970 / 1971 / 1972 / 1973 / 1974 / 1975 / 1976 / 1977  
1978 / 1980 / 1981 / 1983 / 1984 / 1985 / 1986 / 1987 / 1989  
1990 / 1991 / 1992 / 1993 / 1994 / 1995 / 1996 / 1997 / 1998  
1999 / 2000 / 2001 / 2002 / 2003 / 2004 / 2005 / 2006 / 2007  
2008 / 2009 / 2010 / 2011 / 2012 / 2013 / 2014 / 2015 / 2016  
2017 / 2018 / 2019*

*Belgisch Kampioenschap 1/2 finale 1988*

V.U.  
Borghoms F.  
Homebrew.ed@telenet.be

## HOOFDKLASSE 2<sup>DE</sup> KLASSE

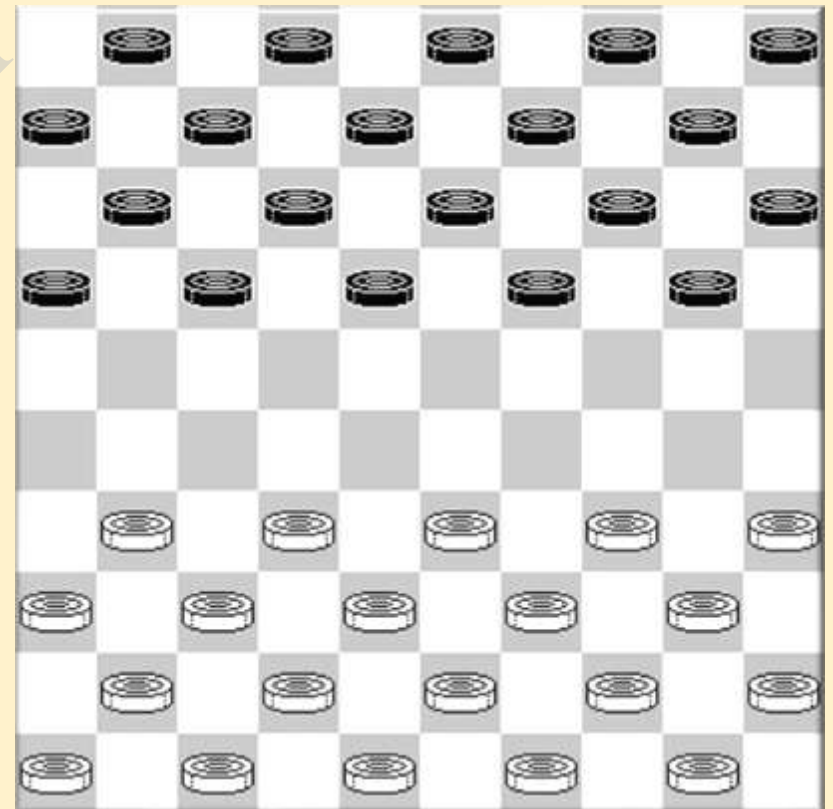

Frebor

# HOOFDKLASSE

Ronde 1 01/03/2014

Ewa Schalley-Minkina - Ronald Schalley 1-1

01.32-28	19-23	28x19	14x23	34-29	23x34
04.39x30	16-21	31-27	21x32	38x27	17-22
07.30-25	22x31	25x14	10x19	36x27	11-17
10.44-39	05-10	50-44	10-14	40-34	18-22
13.27x18	13x22	37-32	22-27	32x21	17x26
16.35-30	12-18	42-37	08-13	30-24	19x30
19.34x25	07-12	37-31	26x37	41x32	06-11
22.43-38	14-19	46-41	11-17	41-37	02-08
25.45-40	18-23	40-34	15-20	25x14	19x10
28.47-41	01-07	49-43	10-14	34-29	23x34
31.39x30	14-19	43-39	09-14	30-25	17-22
34.33-29	13-18	39-33	04-10	29-24	19x30
37.25x34	14-19	32-28	10-14	28x17	12x21
40.37-32	08-13	44-39			

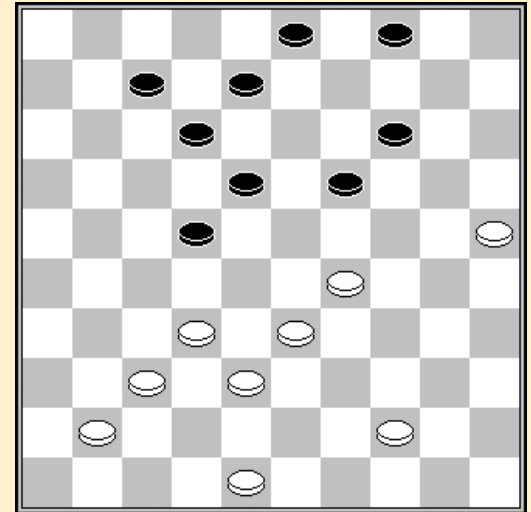

35. 39-33 ?

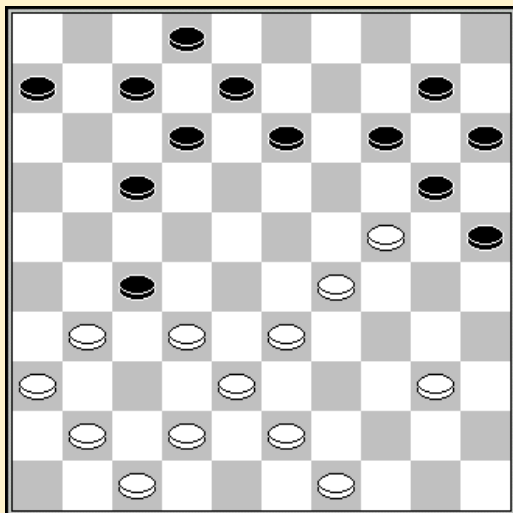

Stijn Kindt - Jim Depaepe 0-2

01.32-28	18-22	37-32	12-18	41-37	07-12
04.46-41	01-07	34-30	20-25	30-24	19x30
07.35x24	14-20	33-29	22x33	39x28	18-22
10.38-33	10-14	42-38	16-21	31-26	11-16
13.48-42	05-10	37-31	14-19	40-35	19x30
16.35x24	10-14	44-40	14-19	40-35	19x30
19.35x24	09-14	45-40	03-09	50-45	14-19
22.40-35	19x30	35x24	09-14	45-40	04-10
25.31-27	22x31	26x37	21-27	32x21	16x27
28.37-31	06-11	31x22	25-30	24x35	20-24
31.29x18	12x32	38x27	17x46		

28. 37-31 ?

Keita Desmet - Stephan Michiels 0-2

01.32-28	19-23	28x19	14x23	37-32	17-21
04.34-29	23x34	39x30	18-23	44-39	10-14
07.30-25	12-18	31-27	07-12	40-34	01-07
10.41-37	11-17	34-29	23x34	39x30	04-10
13.49-44	07-11	44-39	20-24	30x19	14x23
16.47-41	10-14	45-40	14-19	40-34	21-26
19.34-29	23x34	39x30	05-10	43-39	10-14
22.30-24	19x30	25x34	02-07	34-30	17-21
25.39-34	13-19	30-25	08-13	34-30	18-22
28.27x18	12x23	30-24	19x30	25x34	07-12
31.36-31	12-18	31-27	14-19	50-45	09-14
34.34-30	11-17	41-36	17-22	30-25	22x31
37.36x27	06-11	33-28	11-17	48-43	17-22
40.28x17	21x12	43-39	14-20	25x14	19x10
45.33-28	13-19	28-22	19-24	22x13	03-08

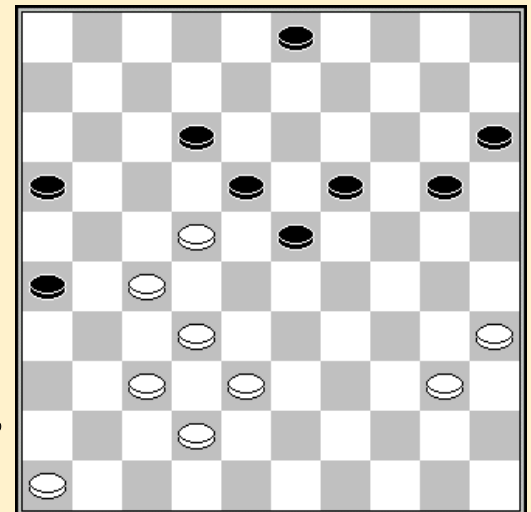

46. 28-22 ?

45-40	15-20	39-33	10-15
13x02	20-25	02x30	25x45

## Jens Dekimpe - Alex Libbrechts 2-0

01.32-28 19-23 28x19 14x23 37-32 10-14 41-37 05-10 46-41 14-19 32-28 23x32  
 07.37x28 10-14 41-37 18-23 38-32 12-18 43-38 16-21 31-27 11-16 49-43 07-12  
 13.34-30 20-24 39-34 21-26 44-39 17-22 28x17 12x21 33-28 01-07 38-33 07-11  
 19.42-38 11-17 47-42 17-22 28x17 21x12 30-25 24-29 33x24 19x30 35x24 23-28  
 25.32x23 18x20 39-33 13-18 33-28 09-13 34-29 04-09 50-44 06-11 44-39 20-24  
 31.29x20 15x24 39-33 13-19 37-32 18-23 36-31 26x37 42x31 11-17 31-26 09-13  
 37.43-39 23-29 48-42 02-07 42-37 17-21 26x17 12x21 27-22 07-12 39-34 12-17  
 43.22x11 16x 7 34x23 07-12 37-31 21-26 31-27 12-18 23x12 8x17 40-34

## Marc De Meulenaere - Yves Vandenberg 1-1

01.32-28 19-23 28x19 14x23 33-28 23x32 37x28 10-14 41-37 05-10 46-41 17-22  
 07.28x17 12x21 31-27 21x32 37x28 18-23 28x19 14x23 34-29 23x34 39x30 20-25  
 13.44-39 25x34 39x30 16-21 41-37 21-26 50-44 10-14 44-39 07-12 40-34 01-07  
 19.45-40 12-18 34-29 14-20 29-24 20x29 39-33 07-12 33x24 11-17 43-39 17-22  
 25.30-25 13-19 24x13 8x19 35-30 09-14 30-24 19x30 25x34 04-09 37-31 26x37  
 31.42x31 09-13 31-27 22x31 36x27 12-17 48-42 06-11 42-37 11-16 49-43 17-21  
 37.47-41 21x32 37x28 02-08 38-32 14-20 41-37 20-24 43-38 15-20 32-27 20-25  
 43.37-32 08-12 27-21 16x27 32x21 13-19 21-16 12-17 28-22

## Patrick Casaril - Bernard Lemmens 1-1

01.32-28 16-21 31-26 11-16 38-32 18-22 43-38 13-18 48-43 09-13 34-30 07-11  
 07.30-25 21-27 32x21 16x27 37-32 11-16 32x21 16x27 40-34 01-07 41-37 07-11  
 13.46-41 19-23 28x19 14x23 25x14 10x19 45-40 15-20 33-29 05-10 35-30 20-25  
 19.40-35 10-14 44-40 03-09 37-31 23-28 29-23 18x29 34x21 25x45 21-16 13-18  
 25.16x07 02x11 41-37 08-13 31-27 22x31 36x27 19-24 38-33 18-23 42-38 13-19  
 31.37-32 12-18 27-21 09-13 21x12 18x07 26-21 13-18 49-44 07-12 47-42 04-09  
 37.21-16 11-17 32-28 23x32 38x27 06-11 16x07 12x01 42-37 09-13 33-28 18-23  
 43.37-32 01-06 44-40 45x34 39x30 06-11 50-44 13-18 30-25 11-16

## Ronde 2 02/03/2014

## Marc De Meulenaere - Stijn Kindt 1-1

01.34-30 17-22 40-34 11-17 45-40 06-11  
 04.30-25 01-06 50-45 19-23 34-30 13-19  
 07.31-27 22x31 36x27 09-13 39-34 04-09  
 10.44-39 20-24 34-29 23x34 40x20 15x24  
 13.49-44 17-21 33-28 11-17 39-33 21-26  
 16.44-40 17-22 28x17 12x21 33-28 07-12  
 19.41-36 02-07 43-39 18-23 37-31 26x37  
 22.32x41 21x34 40x20 23x32 20-15 14-20  
 25.25x23 10-14 15-10 13-18 10x19 18x29  
 28.30-25 12-17 19-14 9x20 25x14 07-12  
 31.35-30 08-13 45-40 17-22 30-25 22-28  
 34.48-43 12-17 25-20 29-33 41-37 32x41  
 37.46x37 16-21 20-15 21-27 15-10 17-22  
 40.10-04 06-11 04x18 22x13 37-31 11-16  
 43.31x22 28x17 36-31 16-21 31-27 21x32  
 46.42-38 33x42 47x27 13-18 43-38 17-22  
 49.27-21 22-28 40-34 18-22 34-30 28-33  
 52.38x29 22-28 29-23 28x10 21-17 10-14 30-24 03-08  
 56.17-11 08-12 11-06 12-18 06-01 18-22 01-29 22-28 29-38 05-10

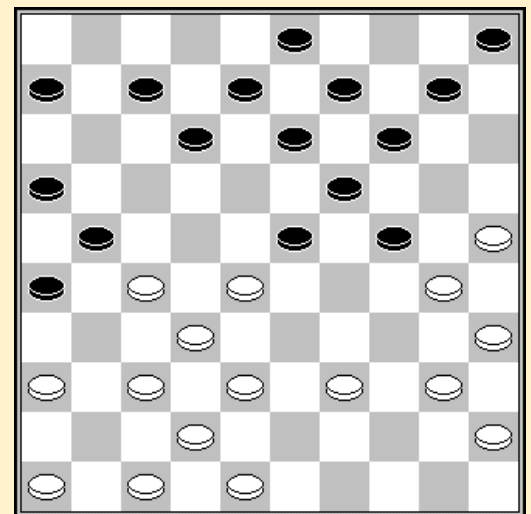

20. 18-23 ?

## Jim Depaepe - Ewa Schalley-Minkina 1-1

01.33-29 17-22 39-33 11-17 44-39 06-11 50-44 01-06 31-26 16-21 32-28 19-23  
 07.28x19 14x23 35-30 10-14 30-24 23-28 37-31 20-25 24-20 15x24 29x20 14-19  
 13.20-15 05-10 42-37 10-14 37-32 28x37 31x42 22-28 33x22 17x28 26x17 12x21  
 19.34-30 25x34 39x30 08-12 40-34 11-17 44-39 06-11 41-37 18-22 38-33 21-27  
 25.45-40 13-18 37-31 18-23 31-26 11-16 46-41 02-08 40-35 17-21 26x17 12x21  
 31.43-38 08-13 49-43 13-18 33-29 09-13 30-25 07-12 29-24 19x30 35x24 23-29  
 37.34x32 22-28 32x23 18x20 15x24 13-19 24x13 04-09 13x04 21-26 04x31 26x46  
 43.42-37

## Yves Vandenberg - Ronald Schalley 1-1

01.31-26 19-23 34-30 20-25 36-31 25x34 39x30 18-22 44-39 23-28 32x23 22-27  
 07.31x22 17x19 37-32 19-24 30x19 14x23 50-44 10-14 40-34 05-10 35-30 14-19  
 13.30-25 10-14 34-30 12-18 30-24 19x30 25x34 07-12 41-37 13-19 46-41 08-13  
 19.44-40 01-07 32-28 23x32 37x28 04-10 26-21 16x27 28-23 19x28 33x31 14-19  
 25.41-37 10-14 38-32 11-17 39-33 02-08 31-27 17-22 37-31 19-23 31-26 22x31  
 31.26x37 12-17 42-38 14-19 43-39 08-12 49-43 03-08 47-41 17-22 34-29 23x34  
 37.39x30 09-14 30-25 19-23 33-29 23x34 40x29 13-19

## Alex Libbrechts - Keita Desmet 1-1

01.32-28 17-21 31-26 12-17 37-32 07-12 36-31 19-23 28x19 14x23 33-28 21-27  
 07.31x22 18x27 28x19 13x24 32x21 16x27 34-30 09-13 30x19 13x24 40-34 10-14  
 13.34-30 05-10 30x19 14x23 38-33 10-14 45-40 04-09 40-34 08-13 50-45 02-08  
 19.44-40 12-18 35-30 17-22 33-29 20-25 41-37 14-19 40-35 09-14 37-32 27x38  
 25.43x32 08-12 49-44 23-28 32x23 19x28 44-40 11-17 29-24 14-19 39-33 28x39  
 31.34x43 25x34 40x29 19x30 35x24 03-09 46-41 01-07 41-37 22-28 42-38 18-23  
 37.29x18 12x23 43-39 07-11 45-40 17-21 26x17 11x22 40-34 09-14 37-31 06-11  
 43.38-33 22-27 31x22 28x17 33-29 23-28 48-42 14-20 42-38 17-22 47-42 11-17  
 49.34-30 28-33 39x28 22x33 30-25 33-39 25x14 39-44 24-20 15x33 38x29 13-19  
 55.14x23 44-49 23-19

## Patrick Casaril - Jens Dekimpe 0-2

01.32-28 19-23 28x19 14x23 37-32 10-14 41-37 05-10 46-41 14-19 34-29 23x34  
 07.39x30 10-14 30-25 19-23 44-39 13-19 40-34 08-13 45-40 02-08 50-45 17-21  
 13.31-26 21-27 32x21 16x27 33-29 18-22 29x18 12x23 34-30 13-18 37-31 09-13  
 19.41-37 04-09 37-32 11-16 32x21 16x27 42-37 06-11 47-42 01-06 37-32 11-16  
 25.32x21 16x27 42-37 06-11 37-32 11-16 32x21 16x27 48-42 08-12 42-37 07-11  
 31.39-34 20-24 43-39 14-20 25x14 09x20 30-25 03-08 25x14 19x10 49-43 10-14  
 37.34-30 13-19 37-32 11-16 32x21 16x27 30-25 08-13 40-34 24-30 35x24 19x30  
 43.38-33 15-20 33-29 30-35 43-38 23-28 38-33 12-17

## Bernard Lemmens - Stephan Michiels 1-1

01.33-29 16-21 31-26 11-16 32-28 20-25 37-32 07-11 41-37 01-07 46-41 18-22  
 07.39-33 13-18 44-39 21-27 32x21 16x27 38-32 27x38 43x32 09-13 48-43 15-20  
 13.42-38 10-15 50-44 03-09 28-23 19x28 32x23 11-16 35-30 07-11 40-35 05-10  
 19.44-40 16-21 30-24 21-27 37-32 11-16 32x21 16x27 35-30 06-11 47-42 11-16  
 25.49-44 13-19 24x13 8x28 29-24 20x29 34x21 25x34 40x29 16x27 42-37 27-31  
 31.36x27 22x42 38x47 14-19 41-37 10-14 37-32 14-20 47-42 09-13 32-28 20-24  
 37.29x20 15x24 45-40 18-23 40-34 23x32 33-29 24x33 39x37

Stand	Dekimpe J.	4	Vandeberg Y	2
	Depaepe J.	3	De Meulenaere M.	2
	Michiels S.	3	Casartil P.	1
	Schalley-Minkina E.	2	Kindt S.	1
	Lemmens B.	2	Libbrecht A.	1
	Schalley R.	2	Desmet K.	1

Ronde 3 03/03/2014

Stijn Kindt - Yves Vandeberg 1-1

01.32-28	20-25	37-32	14-20	41-37	10-14	34-30	25x34	39x30	17-22	28x17	11x22
07.44-39	06-11	30-25	04-10	46-41	12-17	50-44	07-12	40-34	02-07	34-29	01-06
13.44-40	19-23	35-30	23x34	40x29	20-24	30x19	14x34	39x30	22-27	31x22	17x39
19.43x34	15-20	25x14	10x19	38-33	16-21	42-38	11-17	49-43	07-11	45-40	17-22
25.47-42	22-27	40-35	21-26	32x21	26x17	30-25	09-14	34-29	19-23	35-30	23x34
31.30x39	18-23	38-32	12-18	42-38	05-10	33-29	23x34	39x30	14-19	30-24	19x30
37.25x34	13-19	38-33	08-13	32-28	17-22	28x17	11x22	37-32	18-23	32-27	22x31
43.36x27	10-14	43-39	19-24	41-37	13-19	37-31	06-11	31-26	11-16	48-42	03-08
49.42-37	08-12	26-21	23-28	33x22	24-29	34x23	19x26	39-33	12-17	33-28	14-19
55.37-32	17-21	27-22	26-31	22-18	31-36	18-12	36-41	12-07	19-24	07-02	41-46

Ewa Schalley-Minkina - Marc De Meulenaere 1-1

01.33-28	17-21	31-26	11-17	36-31	18-23						
04.39-33	12-18	41-36	17-22	26x17	22x11						
07.31-27	11-17	44-39	07-12	46-41	17-22						
10.28x17	12x21	33-28	20-24	38-33	21-26						
13.36-31	06-11	42-38	14-20	41-36	10-14						
16.47-42	05-10	34-29	23x34	40x29	20-25						
19.29x20	15x24	49-44	10-15	45-40	14-20						
22.39-34	18-23	44-39	09-14	50-45	23-29						
25.34x23	24-30	35x24	20x18	39-34	04-09						
28.27-22	18x27	31x22	11-17	22x11	16x07						
31.32-27	19-24	37-32	07-12	36-31	26x37						
34.42x31	14-19	31-26	13-18	27-21	09-13						
37.32-27	24-30	43-39	30-35	38-32	35x44						
40.39x50	19-24	50-44	13-19	44-39	08-13						
43.21-17	12x21	27x16	24-30	32-27	15-20						
46.26-21	02-07	27-22	18x27	21x32	20-24						
49.32-27	13-18	28-22	30-35	22x13	19x08						
52.34-29	24-30	45-40	35x44	39x50	03-09						
55.48-43	09-14	33-28	30-35	50-44	14-19	43-39	19-24	29x20	25x14	39-34	08-13
61.27-22	07-11	16x07	01x12	28-23	14-20	34-29	20-25	29-24			

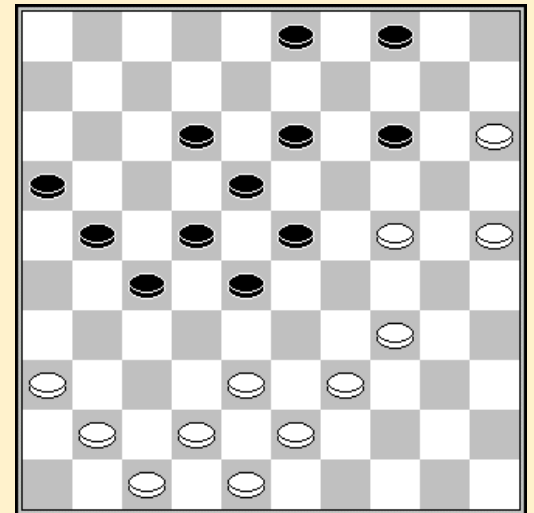

36. 14-20 37. 25x14 03-09 38. 14x03 21-26  
39. 03x32 28x46

Ronald Schalley - Jim Depaepe 1-1

01.31-27	17-21	37-31	19-23	41-37	21-26	33-28	11-17	28x19	14x23	27-21	16x27
07.31x11	6x17	46-41	17-22	39-33	22-28	33x22	18x27	32x21	26x17	44-39	10-14
13.50-44	05-10	39-33	14-19	44-39	10-14	38-32	13-18	43-38	09-13	48-43	04-09
19.32-28	23x32	37x28	17-22	28x17	12x21	41-37	08-12	34-30	20-25	37-32	25x34
25.40x29	19-24	29x20	15x24	45-40	02-08	40-34	13-19	32-27	21x32	38x27	18-22
31.27x18	12x23	34-29	23x34	39x30	08-13	43-38	14-20	30-25	19-23	25x14	09x20
37.36-31	20-25	31-27	23-29	38-32	29x38	32x43	13-18				

## Stephan Michiels - Alex Libbrechts 1-1

01.33-28 17-22 28x17 12x21 31-26 07-12 26x17 12x21 39-33 01-07 44-39 07-12  
 07.50-44 21-26 36-31 11-17 41-36 17-21 32-28 18-22 28x17 12-18 33-28 21x12  
 13.31-27 02-07 38-32 19-23 28x19 14x23 39-33 10-14 34-30 07-11 44-39 11-17  
 19.40-34 14-19 42-38 05-10 47-42 10-14 30-25 20-24 34-29 23x34 39x30 17-21  
 25.49-44 12-17 44-39 18-23 46-41 13-18 39-34 09-13 33-28 17-22 28x17 21x12  
 31.34-29 23x34 30x39 04-09 39-33 18-23 43-39 14-20 25x14 09x20 48-43 12-18  
 37.36-31 03-09 41-36 09-14 33-28 08-12 45-40 24-30 35x24 20x29 39-34 14-20  
 43.27-22 18x27 31x22 12-18 22-17 18-22 34-30 22x33 40-34 29x40 38x09 20-25  
 49.42-38 25x34 43-39 34x43 38x49 16-21 09-03 21x12 03x17 40-45 17-50 19-23  
 55.49-44 15-20 36-31 20-25 31-27 25-30 27-22 06-11 44-39 30-35 39-34 35-40  
 61.34-30 11-16 32-27 23-29 22-18 29-33 50x06 16-21 27x16 45-50 18-12 40-44  
 67.12-07 44-49 07-01 49-35 30-25 35-19

## Keita Desmet - Patrick Casaril 2-0

01.32-28 16-21 31-26 11-16 37-32 07-11 36-31 19-23 28x19 14x23 33-28 13-19  
 07.41-36 09-13 31-27 17-22 28x17 11x31 26x17 12x21 36x27 04-09 39-33 10-14  
 13.44-39 08-12 42-37 02-08 49-44 21-26 34-29 23x34 39x30 06-11 46-41 19-23  
 19.30-25 11-17 48-42 14-19 25x14 19x10 44-39 10-14 40-34 17-21 50-44 12-17  
 25.34-29 23x34 39x30 18-23 44-39 13-18 45-40 05-10 40-34 08-12 33-28 01-06  
 31.28x19 14x23 39-33 17-22 41-36 22x31 36x27 06-11 30-25 11-17 43-39 09-14  
 37.33-28 03-09 28x19 14x23 39-33 17-22 34-30 22x31 25-20 15x24 30x28 21-27  
 43.32x21 16x27 33-29 09-13 35-30 10-14 30-25 31-36 29-24 27-31 37-32 12-17  
 49.24-19 13x24 32-27 31x33 38x09 18-22 25-20 22-28 42-38 17-22 09-03 22-27  
 55.47-41

## Jens Dekimpe - Bernard Lemmens 1-1

01.32-28 17-22 28x17 12x21 31-26 07-12 26x17 12x21 36-31 01-07 31-27 21x32  
 07.38x27 11-17 43-38 08-12 37-32 02-08 49-43 19-23 33-28 07-11 28x19 14x23  
 13.39-33 10-14 44-39 05-10 41-36 14-19 33-28 10-14 34-30 17-22 28x17 11x31  
 19.36x27 12-17 46-41 08-12 41-36 17-22 39-33 22x31 36x27 23-29 33x24 20x29  
 25.40-34 29x40 35x44 12-17 47-41 06-11 41-36 17-21 44-39 11-17 39-33 04-10  
 31.50-44 17-22 43-39 22x31 36x27 03-08 30-25 08-12 42-37 12-17 48-42 18-22  
 37.27x18 13x22 45-40 22-27 40-34 19-23 33-29 17-22 29x18 22x13 39-33 13-19  
 43.34-30 19-24 30x19 14x23 44-39 10-14 39-34 09-13 34-30 23-29 33x24 13-18  
 49.24-19 14x23 30-24 23-29 24x33 18-23 33-28 23-29 37-31 27x36 42-37 29-34  
 55.28-23 34-39 23-18 39-44 18-12 44-49 12-07 49-44 07-01 44-06 01-45 21-26  
 61.45-50

Stand	Dekimpe J.	5	Schalley R.	3
	Depaepe J.	4	Schalley-Minkina E.	3
	Michiels S.	4	Vandenberg Y.	3
	De Meulenaere M.	3	Kindt S.	2
	Desmet K.	3	Libbrecht A.	2
	Lemmens B.	3	Casaril P.	1

## Ronde 4 03/03/2014

## Yves Vandenberg - Jim Depaepe 1-1

01.31-26 17-22 32-28 11-17 37-32 19-23 28x19 14x23 32-27 22x31 26x37 17-22  
 07.37-32 07-11 41-37 11-17 33-28 22x33 39x19 13x24 44-39 10-14 50-44 05-10  
 13.39-33 09-13 44-39 04-09 32-28 17-22 28x17 12x21 46-41 14-19 37-32 10-14  
 19.41-37 02-07 33-28 18-23 36-31 23-29 34x23 24-30 35x24 20x18 31-27 07-12  
 25.39-33 19-24 43-39 14-19 27-22 18x27 28-23 19x28 33x31 01-07 31-26 07-11

31.26x17	11x22	49-44	06-11	32-28	22x33	38x20	15x24	40-34	12-18	34-29	24x33
37.39x28	18-23	28x19	13x24	42-38	08-13	44-39	11-17	45-40	09-14		
Stijn Kindt - Ewa Schalley-Minkina 0-2											
01.34-29	18-22	40-34	12-18	45-40	07-12	50-45	01-07	31-26	16-21	32-28	19-23
07.28x19	14x23	35-30	10-14	30-24	23-28	37-31	05-10	42-37	20-25	24-20	15x24
13.29x20	14-19	20-15	10-14	37-32	28x37	31x42	22-28	33x22	17x28	26x17	11x22
19.34-30	25x34	39x30	19-23	44-39	14-19	40-34	06-11	36-31	12-17	41-37	07-12
25.38-32	11-16	46-41	17-21	31-26	19-24	30x19	13x24	26x17	12x21	45-40	08-13
31.40-35	02-08	34-30	21-26	30x19	13x24	41-36	22-27	32x21	26x17	43-38	09-13
37.36-31	08-12	48-43	17-21	31-26	12-17	39-34	17-22	26x17	22x11	37-31	11-17
43.42-37	18-22	31-26	16-21	38-32	03-08	47-41	22-27	41-36	27x38	43x32	17-22
49.26x17	22x11	36-31	28-33	31-27	11-16	49-44	13-18	37-31	08-12	44-40	23-28
55.32x23	18x29	34x23	33-38	40-34	38-42	34-30	24-29	23x34	42-48	31-26	48-37
61.34-29	12-17	30-24	37-14	29-23	14x21	24-19	21-27	35-30	27-36		

## Marc De Meulenaere - Ronald Schalley 1-1

01.34-30	18-22	30-25	12-18	40-34	07-12	45-40	01-07	50-45	19-23	34-30	13-19
07.31-27	22x31	37x26	09-13	41-37	20-24	46-41	24-29	33x24	23-28	32x23	18x20
13.37-32	12-18	41-37	07-12	39-33	19-24	30x19	14x23	25x14	10x19	44-39	05-10
19.35-30	10-14	30-25	04-09	33-29	23x34	39x30	18-23	30-24	19x30	25x34	13-19
25.49-44	08-13	32-27	02-08	37-31	12-18	44-39	14-20	38-33	08-12	42-38	09-14
31.47-42	03-08	40-35	20-25	34-30	25x34	39x30	17-21	26x17	12x32	38x27	15-20
37.45-40	08-12	43-38	20-24	40-34	23-28	33x22	24-29	34x23	19x17	30-24	18-23
43.31-26	12-18	35-30	17-21	26x17	11x31	36x27	23-28	38-32	28x37	42x31	06-11
49.30-25	11-17	31-26	17-22	48-42	22x31	26x37	16-21	37-32	18-22	42-38	21-26
55.38-33	26-31										

## Jens Dekimpe - Keita Desmet 1-1

01.32-28	17-21	31-26	19-23	28x19	14x23	26x17	12x21	34-29	23x34	39x30	20-24
07.30x19	13x24	36-31	07-12	31-27	21x32	38x27	01-07	44-39	10-14	50-44	05-10
13.33-29	24x33	39x28	18-22	28x17	12x32	37x28	15-20	41-37	20-24	46-41	07-12
19.40-34	12-18	34-30	09-13	30x19	14x32	37x28	18-22	28x17	11x22	44-39	06-11
25.39-33	11-17	41-37	10-14	35-30	14-19	45-40	03-09	43-38	09-14	40-35	13-18
31.30-24	19x30	35x24	14-19	24x13	08x19	37-32	02-08	33-29	19-23	48-43	23x34
37.32-28	22x33	38x40	08-13	43-38	13-19	38-32	04-10	40-34	10-15	49-44	

## Patrick Casaril - Stephan Michiels 1-1

01.32-28	16-21	31-26	11-16	37-32	07-11	36-31	19-23	28x19	14x23	33-28	09-14
07.28x19	14x23	31-27	10-14	38-33	23-28	32x23	18x38	43x32	12-18	39-33	01-07
13.44-39	07-12	50-44	04-09	49-43	14-19	42-38	05-10	34-30	10-14	47-42	02-07
19.41-37	20-24	46-41	18-22	27x18	12x23	41-36	07-12	37-31	21-27	32x21	16x27
25.31x22	17x28	33x22	12-18	22-17	11x22	26-21	08-12	42-37	24-29	39-34	14-20
31.44-39	20-24	37-32	09-14	39-33	12-17	21x12	18x07	32-27	22x31	36x27	06-11
37.27-21	03-08	33-28	23x32	38x27	11-16	34x23	19x28	30x10	15x04	21-17	07-12
43.27-21	16x27	17-11	28-32	48-42	27-31	11-06	31-36	06-01	32-38	01x09	04x13
49.43x32	36-41	40-34	13-18	42-38	18-22	35-30					

## Bernard Lemmens - Alex Libbrechts 2-0

01.33-29	19-24	39-33	14-19	34-30	20-25	29x20	25x14	44-39	19-23	50-44	13-19
07.40-34	08-13	44-40	02-08	30-25	14-20	25x14	09x20	32-28	23x32	37x28	04-09
13.41-37	10-14	37-32	18-23	34-30	20-24	31-27	12-18	30-25	07-12	46-41	01-07
19.41-37	17-22	28x17	11x31	36x27	14-20	25x14	19x10	33-28	13-19	39-33	09-13
25.47-41	10-14	43-39	14-20	41-36	05-10	37-31	20-25	42-37	07-11	31-26	15-20
31.37-31	10-15	39-34	03-09	48-42	09-14	34-29	23x34	40x29	11-17	27-21	16x27
37.31x11	06x17	36-31	24-30	35x24	19x30	29-23	18x29	33x35	13-18	31-27	08-13



43-42-37 20-24 49-44 14-20 44-40 13-19 40-34

Stand	Dekimpe J.	6	Desmet K.	4
	Depaepe J.	5	Schalley R.	4
	Lemmens B.	5	Vandeberg Y.	4
	Michiels S.	5	Casaril P.	2
	Schalley-Minkina E.	5	Kindt S.	2
	De Meulenaere M.	4	Libbrecht A.	2

Ronde 5 04/03/2014

Jim Depaepe - Marc De Meulenaere 1-1

01.34-29 20-24 29x20 15x24 40-34 14-20 34-30 10-15 30-25 18-23 25x14 9x20  
 07.32-28 23x32 37x28 04-09 41-37 12-18 46-41 07-12 37-32 05-10 41-37 10-14  
 13.45-40 01-07 40-34 18-23 34-29 23x34 39x30 12-18 28-23 19x39 30x10 15x 4  
 19.44x33 20-24 43-39 07-12 39-34 09-14 34-29 03-09 29x20 14x25 31-27 09-14  
 25.33-28 17-22 28x17 11x31 36x27 06-11 32-28 14-19 37-32 19-23 28x19 13x24  
 31.49-44 11-17 47-41 17-22 41-36 22x31 36x27 02-07 44-39 18-22 27x18 12x23  
 37.39-34 24-29 50-45 29x40 45x34 08-13 38-33 07-12

Ronald Schalley - Stijn Kindt 2-0

01.32-28 19-23 28x19 14x23 37-32 10-14 41-37 14-19 46-41 05-10 35-30 20-25  
 07.40-35 10-14 44-40 17-21 32-28 23x32 37x28 21-26 41-37 18-22 28x17 11x22  
 13.30-24 19x30 35x24 16-21 50-44 12-18 34-29 14-20 38-32 22-27 31x22 18x38  
 19.43x32 21-27 32x21 26x17 42-38 07-12 33-28 13-19 24x13 9x18 39-33 20-24  
 25.29x20 15x24 40-34 08-13 44-39 02-08 45-40 17-22 28x17 12x21 36-31 01-07  
 31.37-32 13-19 48-43 08-12 34-29 03-08 29x20 25x14 40-34 06-11 32-28 19-24  
 37.38-32 11-16 43-38 04-10 31-27 08-13 34-29 14-20 39-34 10-15 49-44 07-11  
 43.44-40 20-25 29x20 15x24 40-35 13-19 34-29 11-17 29x20 25x14 33-29 14-20  
 49.35-30 20-25 27-22 25x23 22x24 21-27 28x19 17-22 32x21 16x27 19-14

Ewa Schalley-Minkina - Yves Vandeberg 1-1

01.34-30 16-21 30-25 21-26 40-34 17-22 44-40 11-17 50-44 06-11 34-29 01-06  
 07.40-34 19-23 32-28 23x32 37x28 26x37 41x32 13-19 46-41 19-23 28x19 14x23  
 13.25x14 10x19 42-37 05-10 35-30 09-13 44-40 22-27 32x21 17x26 30-24 19x30  
 19.34x25 23x34 40x29 10-14 37-32 12-17 41-37 07-12 45-40 17-22 40-35 22-27  
 25.32x21 26x17 39-34 17-22 34-30 13-19 38-32 08-13 47-41 22-28 33x22 18x38  
 31.43x32 12-18 48-42 04-09 49-43 19-23 42-38 23x34 30x39 14-20 25x14 09x20  
 37.39-34 20-25 38-33 03-09 34-29 09-14 32-28 02-08 43-39 14-20 36-31 20-24  
 43.29x20 15x24 39-34 13-19 34-29 08-13 29x20 25x14 31-27 19-24 27-21 18-22  
 49.28x17 11x22 37-32 14-19 32-28 22-27 21x32 24-30 35x24 19x30 33-29 30-35  
 55.29-24 35-40 24-20 40-44 20-15

Alex Libbrechts - Patrick Casaril 0-2

01.32-28 18-23 34-29 23x32 37x28 12-18 41-37 07-12 46-41 01-07 37-32 19-23  
 07.28x19 14x34 40x29 10-14 41-37 14-19 33-28 17-21 45-40 21-26 40-34 19-24  
 13.39-33 11-17 34-30 17-22 30x19 13x24 28x17 12x21 32-28 18-22 28x17 21x12  
 19.38-32 12-18 32-28 08-12 37-32 26x37 42x31 03-08 43-38 09-13 44-39 04-09  
 25.50-44 05-10 47-42 20-25 29x20 15x24 49-43 10-15 31-27 09-14 36-31 14-20  
 31.31-26 07-11 27-21 16x27 32x21 11-17 42-37 18-22 48-42 13-18 37-32 02-07  
 37.21-16 07-11 16x07 12x01 26-21 17x26 28x17 26-31 33-29 24x33 39x28 31-36  
 43.42-37 18-22 17-12 22x31 12x 3 20-24 32-28 36-41 28-22 41-46 43-38 46-19

Stephan Michiels - Jens Dekimpe 1-1

01.35-30	20-25	40-35	19-23	44-40	17-22	50-44	13-19	31-26	09-13	32-28	23x32
07.37x17	12x21	26x17	11x22	30-24	19x30	35x24	14-19	34-29	19x30	29-23	18x29
13.33x35	16-21	41-37	10-14	46-41	21-26	36-31	05-10	41-36	07-12	39-33	14-19
19.44-39	10-14	31-27	22x31	36x27	12-18	33-28	14-20	39-34	08-12	38-33	01-07
25.37-32	04-09	42-38	07-11	43-39	02-08	49-43	12-17	27-22	18x27	32x12	08x17
31.47-41	17-22	28x17	11x22	48-42	06-11	42-37	03-08	38-32	11-16	34-30	25x34
37.40x29	13-18	39-34	22-27	32x21	16x27	34-30	20-24	29x20	15x24	45-40	18-23
43.43-38	09-14	41-36	08-12	37-32	23-28	33x31	26x28	40-34	12-17	36-31	17-22
49.38-33	28x39	34x43	24-29	43-38	22-28	30-24	29x20	31-26	20-24	26-21	24-29
55.21-17	28-33	38-32	33-39	17-12	39-43	12-07					

Keita Desmet - Bernard Lemmens 1-1

01.31-27	17-21	37-31	21-26	32-28	26x37	41x32	11-17	46-41	06-11	41-37	19-23
07.28x19	14x23	34-29	23x34	39x30	20-25	44-39	25x34	40x29	10-14	39-34	15-20
13.45-40	20-25	43-39	05-10	49-43	17-21	37-31	14-19	35-30	19-23	42-37	21-26
19.47-42	12-17	27-21	16x27	32x12	8x17	31-27	03-08	50-44	01-06	40-35	17-22
25.37-31	26x37	42x31	07-12	31-26	22x31	36x27	12-17	38-32	10-14	43-38	17-22
31.48-42	22x31	26x37	11-17	33-28	04-10	28x19	13x33	39x28	08-12	44-39	18-23
37.28x19	14x23	39-33	12-18	37-31	02-07	31-26	07-12	32-27	06-11	38-32	09-13
43.33-29	10-14	42-38	23-28	32x23	13-19	27-22	18x27	29-24	19x28	24-20	

Stand	Dekimpe J.	7	De Meulenaere M.	5
	Depaepe J.	6	Desmet K.	5
	Lemmens B.	6	Vandeberg Y.	5
	Michiels S.	6	Casaril P.	4
	Schalley R.	6	Kindt S.	2
	Schalley-Minkina E.	6	Libbrecht A.	2

Ronde 6 05/03/2014

Jens Dekimpe - Stijn Kindt 2-0

01.34-30	17-21	30-25	21-26	35-30	16-21
04.30-24	20x29	33x24	19x30	25x34	21-27
07.31x22	18x27	32x21	26x17	39-33	14-19
10.44-39	10-14	37-32	12-18	41-37	07-12
13.46-41	05-10	34-30	19-23	50-44	14-19
16.40-34	10-14	30-25	01-07	34-30	15-20
19.30-24	20x29	33x24	19x30	25x34	13-19
22.38-33	08-13	42-38	02-08	47-42	17-22
25.32-27	22x31	36x27	12-17	41-36	07-12
28.34-29	23x34	39x30	19-23	44-39	14-19
31.38-32	09-14	43-38	17-22	49-44	22x31
34.36x27	12-17	45-40	04-10	40-35	14-20
37.39-34	20-24	48-43	10-14	33-29	24x33
40.38x29	17-22	43-39	22x31	37x26	08-12
43.32-27	11-17	26-21	17x26	27-22	18x27
46.29x20	03-09	20-15	09-14	30-25	27-31
49.25-20	14x25	15-10	12-17	44-40	19-24
55.23-18	37-42	39-34	42-47	18-13	25-30
61.05-28	12-29	03x26	29-24	28-11	

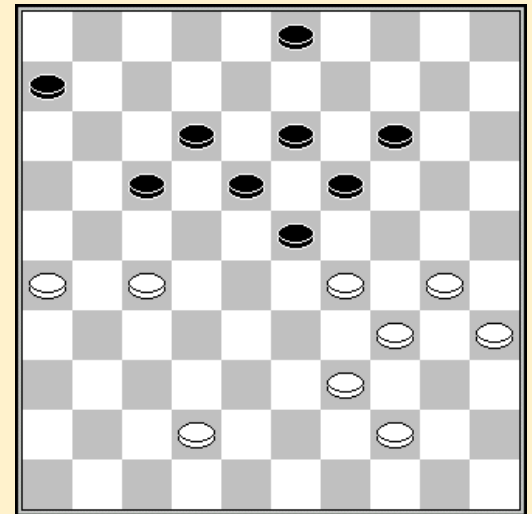

43. 11-17 ?

10-05	24-29	34x23	31-37	42x31	26x37
34x25	47-29	13-09	29x45	09-03	45-12

Stephan Michiels - Ronald Schalley 1-1

01.34-30	20-25	30-24	19x30	35x24	16-21	31-26	11-16	32-28	07-11	37-32	01-07
07.33-29	18-22	41-37	22x33	39x28	21-27	32x21	16x27	38-32	27x38	42x33	14-20

13.47-42	10-14	42-38	04-10	37-32	14-19	40-35	19x30	35x24	09-14	45-40	14-19
19.40-35	19x30	35x24	10-14	44-40	05-10	49-44	14-19	40-35	19x30	35x24	10-14
25.44-40	14-19	40-35	19x30	35x24	03-09	50-45	09-14	45-40	14-19	40-35	19x30
31.35x24	13-19	24x13	8x19	43-39	20-24	29x20	15x24	39-34	12-18	36-31	18-23
37.48-43	07-12	31-27	11-16	27-21	16x27	32x21	23x32	38x27	19-23	21-16	12-18
43.46-41	06-11	16x07	02x11	41-37	11-16	37-32	17-22	32-28	23x21	26x28	16-21
49.43-38	21-26	38-32	26-31	32-27	31x22	28x17	18-22	17x28	24-30	34-29	30-35
55.29-23											

Keita Desmet - Ewa Schalley-Minkina 1-1

01.32-28	20-24	37-32	14-20	41-37	18-23	34-29	23x34	40x29	20-25	29x20	25x14
07.45-40	15-20	40-34	20-24	44-40	13-18	49-44	08-13	46-41	18-23	31-27	10-15
13.50-45	05-10	36-31	12-18	41-36	02-08	47-41	15-20	34-29	23x34	40x29	07-12
19.27-22	18x27	31x22	16-21	36-31	21-26	41-36	17-21	31-27	11-16	22-17	12-18
25.17-11	16x07	27x16	20-25	29x20	10-15	36-31	15x24	31-27	18-23	27-22	04-10
31.45-40	07-12	22-17	12x21	16x27	08-12	40-34	10-15	34-30	25x34	39x30	14-20
37.44-39	20-25	37-31	25x34	39x30	26x37	42x31	15-20	28-22	12-18	43-39	20-25
43.39-34	06-11	31-26	01-06	26-21	11-17	21x12	18x07	48-42	24-29	33x24	23-29
49.34x14	9x29	30-24	29x20								

Patrick Casaril - Marc De Meulenaere 2-0

01.32-28	19-23	28x19	14x23	37-32	10-14						
04.41-37	16-21	34-30	21-26	30-25	14-19						
07.25x14	19x10	40-34	10-14	45-40	05-10						
10.35-30	17-22	30-25	22-27	31x22	18x27						
13.32x21	26x17	50-45	14-19	34-30	10-14						
16.30-24	19x30	25x34	13-19	46-41	08-13						
19.37-32	12-18	41-37	07-12	34-29	23x34						
22.40x29	01-07	33-28	15-20	39-33	18-23						
25.29x18	12x23	44-40	20-24	37-31	04-10						
28.31-27	02-08	42-37	07-12	47-42	12-18						
31.37-31	10-15	43-39	14-20	49-44	20-25						
34.40-35	08-12	27-22	18x27	31x22	11-16						
37.22x11	16x 7	36-31	06-11	31-27	12-18						
40.44-40	03-08	42-37	09-14	39-34	14-20						
43.34-30	25x34	40x29	23x34	28-23	19x39						
46.38-33	39x28	32x01									

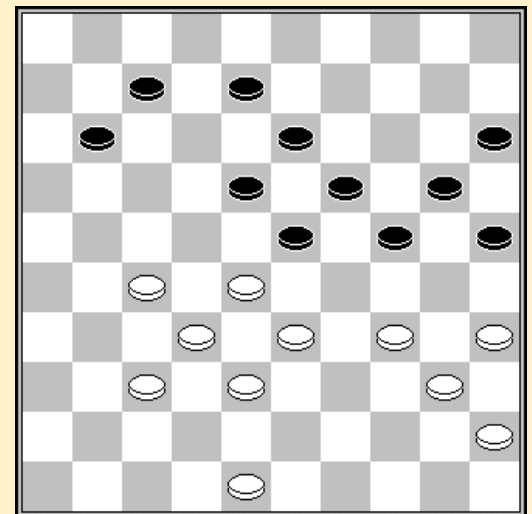

42. 14-20 ?

Alex Libbrechts - Jim Depaepe 0-2

01.32-28	18-22	37-32	12-18	41-37	07-12	34-30	01-07	30-25	19-23	28x19	14x23
07.25x14	10x19	33-28	22x33	38x29	23x34	40x29	05-10	45-40	10-14	40-34	14-20
13.46-41	17-21	31-26	19-24	26x17	24x33	39x28	11x33	43-39	13-19	39x28	19-24
19.42-38	09-13	34-30	07-11	30x19	13x24	44-39	11-17	49-44	04-09	48-42	09-13
25.36-31	17-21	31-26	12-17	37-31	13-19	41-37	08-13	31-27	17-22	28x17	21x12
31.32-28	03-08	37-32	02-07	50-45	07-11	44-40	18-23	40-34	11-17	34-30	20-25
37.39-34	17-21	26x17	12x21	38-33	06-11	34-29	23x34	30x39	19-23		

Bernard Lemmens - Yves Vandenberg 1-1

01.35-30	20-25	40-35	15-20	45-40	20-24	33-29	24x33	38x29	17-22	43-38	11-17
07.30-24	19x30	35x24	06-11	50-45	10-15	38-33	14-20	32-28	16-21	31-26	11-16
13.37-32	21-27	32x21	16x27	42-38	09-14	41-37	27-32	38x27	22x42	47x38	14-19
19.40-35	19x30	35x24	03-09	44-40	17-22	28x17	12x21	26x17	18-23	29x18	13x11
25.33-28	20x29	34x23	09-13	39-33	11-17	36-31	04-10	31-27	13-19	23x14	10x19
31.49-44	15-20	40-34	08-13	44-39	20-24	45-40	05-10	48-43	10-14	46-41	24-30
37.41-37	30-35	38-32	35x44	39x50	14-20	43-39	07-11	34-29	19-24	50-44	13-19

43.29-23 02-08 23x14 20x09 39-34 08-13 34-29 24-30 28-23 09-14 33-28 11-16  
 49.37-31 14-20

Stand	Dekimpe J.	9	Casaril P.	6
	Depaepe J.	8	Desmet K.	6
	Lemmens B.	7	Vandeberg Y.	6
	Michiels S.	7	De Meulenaere M.	5
	Schalley R.	7	Kindt S.	2
	Schalley-Minkina E.	7	Libbrecht A.	2

Ronde 7 06/03/2014

Stijn Kindt - Patrick Casaril 0-2

01.32-28 19-23 28x19 14x23 37-32 10-14  
 04.41-37 14-19 46-41 05-10 34-29 23x34  
 07.39x30 10-14 32-28 16-21 31-26 11-16  
 10.44-39 07-11 37-32 18-22 50-44 01-07  
 13.42-37 13-18 48-42 09-13 30-25 21-27  
 16.32x21 16x27 40-34 11-16 37-31 18-23  
 19.42-37 23x32 37x28 13-18 47-42 18-23  
 22.42-37 23x32 37x28 20-24 34-29 03-09  
 25.29x20 15x24 45-40 08-13 40-34 04-10  
 28.34-30 12-18 39-34 18-23 34-29 23x34  
 31.30x39 07-11 41-37 02-08 37-32 08-12  
 34.32x21 16x27 35-30 24x35 39-34 10-15  
 37.34-29 12-18 43-39 19-24 29x20 15x24  
 40.39-34 24-30 34-29 14-19 25x34 19-23  
 43.28x08 18-23 29x18 22x02 31x22 17x50

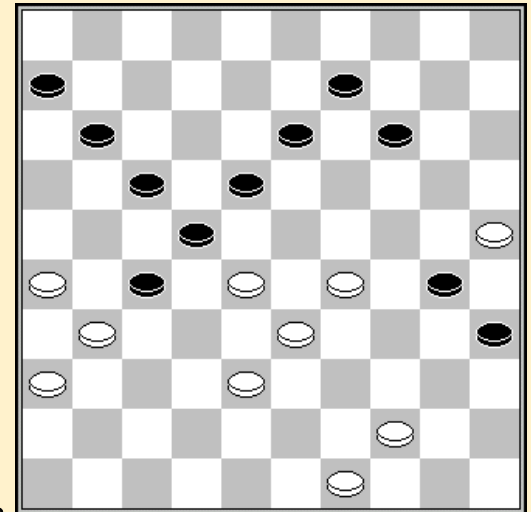

41. 34-29 ?

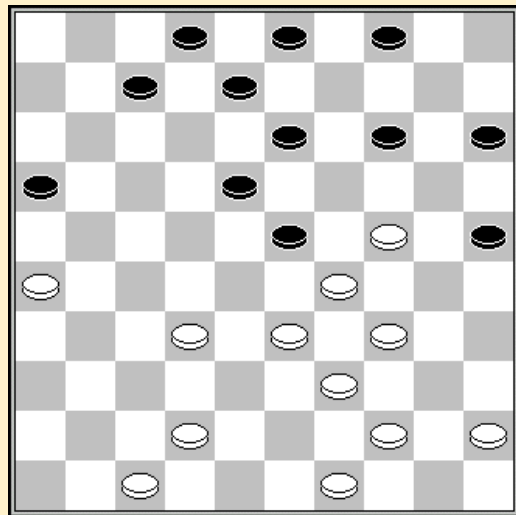

30. 09-14 ?

Ewa Schalley-Minkina - Jens Dekimpe 2-0

01.33-28 17-21 39-33 21-26 44-39 11-17  
 04.50-44 06-11 31-27 17-21 27-22 18x27  
 07.28-23 19x28 33x31 12-18 38-33 21-27  
 10.32x21 26x17 37-32 14-19 41-37 10-14  
 13.46-41 05-10 42-38 07-12 32-28 19-23  
 16.28x19 14x23 31-27 10-14 35-30 20-25  
 19.40-35 14-19 33-29 17-21 48-42 21x32  
 22.38x27 11-17 30-24 19x30 35x24 17-22  
 25.37-32 22x31 36x27 12-17 41-37 01-07  
 28.39-33 17-22 43-39 22x31 37x26 09-14  
 31.32-28 23x32 33-28 32x23 24-19 13x33  
 34.39x10 25-30 34x25 15-20 25x14 04x15  
 37.42-38 18-23 38-33 07-12 33-29 23x34  
 40.49-43 12-18 44-39 08-12 39x30 18-23  
 43.30-24 03-09 14x 3 12-17 03x21 16x27  
 46.45-40 02-08 40-34 08-13 34-30 13-18  
 49.30-25 18-22 43-39 27-32 26-21 22-27

52.21-17 32-38 17-12 23-28 12-07 28-33 39x28 38-43 07-01 43-49 28-22 27x18  
 58.01x23 49-35 23-19 35-49 47-41 49-35 41-36 35-49 36-31 49-40 31-26 40-44  
 64.26-21 44-35 21-16 15-20 25x14 35-44 67.24-20

Ronald Schalley - Keita Desmet 1-1

01.32-28	17-22	28x17	11x22	37-32	06-11	41-37	12-17	46-41	07-12	31-27	22x31
07.36x27	19-23	34-29	23x34	39x30	20-24	30x19	14x23	44-39	10-14	40-34	05-10
13.35-30	15-20	30-25	20-24	45-40	24-29	33x24	23-28	32x23	18x20	39-33	13-19
19.43-39	09-13	49-43	10-15	34-29	03-09	39-34	02-07	43-39	12-18	48-43	08-12
25.50-45	17-21	27-22	18x27	29-23	19x28	33x31	12-18	31-27	21x32	37x28	13-19
31.39-33	01-06	34-29	09-13	40-34	04-09	45-40	18-23	29x18	13x22	28x17	11x22
37.34-29	16-21	38-32	21-26	43-38	07-11	41-37	11-17	40-35	17-21	29-24	19x30
43.35x24	20x29	33x24	21-27	32x21	26x17	37-32	06-11	32-28	22x33	38x29	09-13
49.29-23	17-21	25-20	14x25	23-19	15-20	24x15	13x24	15-10	25-30	10-04	30-34
55.04-18	24-29	18-01	21-27	42-38	11-16	01-07	16-21	07-01	21-26	01-07	26-31
61.07-01	31-36	01-12	27-32	38x27	29-33	12x40	33-38				

## Jim Depaepe - Stephan Michiels 1-1

01.34-29	16-21	31-26	11-16	37-31	07-11	41-37	01-07	46-41	20-25	40-34	15-20
07.45-40	10-15	32-28	19-24	37-32	21-27	31x22	18x27	32x21	16x27	42-37	13-18
13.48-42	17-22	28x17	11x22	50-45	09-13	37-32	07-11	32x21	22-28	33x22	18x16
19.41-37	24x33	39x28	16-21	26x17	11x33	38x29	14-19	44-39	04-09	37-32	05-10
25.49-44	10-14	42-37	13-18	36-31	08-13	31-26	02-07	47-41	03-08	26-21	06-11
31.21-16	11-17	37-31	19-23	31-26	13-19	41-36	17-22	32-27	22x31	26x37	12-17
37.37-32	08-12	36-31	17-22	32-27	12-17	31-26	22x31	26x37			

## Yves Vandeberg - Alex Libbrechts 2-0

01.34-29	19-24	40-34	14-19	45-40	20-25	29x20	25x14	35-30	19-24	30x19	13x24
07.32-28	08-13	37-32	02-08	41-37	14-19	31-27	18-22	27x18	12x23	50-45	10-14
13.36-31	07-12	46-41	05-10	40-35	12-18	44-40	17-21	31-27	01-07	34-30	21-26
19.30-25	07-12	41-36	11-17	37-31	26x37	42x31	15-20	47-42	10-15	42-37	16-21
25.27x16	18-22	31-27	22x42	48x37	24-29	33x24	20x29	40-34	29x40	35x44	15-20
31.38-33	13-18	37-31	09-13	43-38	06-11	16x07	12x01	31-26	20-24	44-40	04-10
37.36-31	01-06	31-27	23-29	40-35	08-12	27-22	18x27	32x21	29-34	39x30	13-18
43.21-16	03-08	49-43	10-15	45-40	06-11	16x07	12x01	40-34	18-23	34-29	23x34
49.30x39											

## Marc De Meulenaere - Bernard Lemmens 2-0

01.34-29	20-25	29-24	19x30	35x24	18-22	33-29	14-20	39-34	10-14	43-39	04-10
07.48-43	14-19	40-35	19x30	35x24	10-14	45-40	14-19	40-35	19x30	35x24	05-10
13.50-45	10-14	45-40	14-19	40-35	19x30	35x24	09-14	44-40	03-09	49-44	14-19
19.40-35	19x30	35x24	12-18	44-40	07-12	31-26	01-07	39-33	22-27	32x21	16x27
25.43-39	11-16	37-32	17-22	32x21	16x27	41-37	07-11	46-41	09-14	37-32	11-16
31.32x21	16x27	41-37	13-19	24x13	08x19	29-23	19x28	33-29	27-31	36x27	22x31
37.38-32	02-08	32x23	08-13	26-21	31-36	21-17	12x21	23x12	06-11	29-24	20x29
43.34x23	21-26	23-18	13x22	12-08	11-17	08-02	22-27	02-16	27-31	16-32	

Stand	Dekimpe J.	9	Vandeberg Y.	8
	Depaepe J.	9	De Meulenaere M.	7
	Schalley-Minkina E.	9	Desmet K.	7
	Casaril P.	8	Lemmens B.	7
	Michiels S.	8	Kindt S.	2
	Schalley R.	8	Libbrecht A.	2

Ronde 8 06/03/2014

## Patrick Casaril - Ewa Schalley-Minkina 1-1

01.32-28	17-22	28x17	12x21	31-27	21x32	38x27	11-17	43-38	06-11	49-43	17-21
----------	-------	-------	-------	-------	-------	-------	-------	-------	-------	-------	-------

07.37-32	19-23	36-31	21-26	33-28	26x37	42x31	11-17	28x19	14x23	39-33	10-14
13.44-39	05-10	47-42	07-12	41-36	02-07	50-44	07-11	46-41	01-06	41-37	14-19
19.33-28	10-14	28-22	17x28	27-21	16x27	31x33	20-24	34-29	23x34	40x20	15x24
25.33-28	18-23	37-31	12-17	31-27	04-10	39-33	10-15	43-39	13-18	44-40	14-20
31.48-43	08-12	42-37	09-13	40-34	03-08	37-31	11-16	27-22	18x27	31x11	6x17
37.34-30	17-22	28x17	12x21	36-31	21-26	31-27	20-25	33-28	25x34	39x30	15-20
43.30-25	24-29	25x14	19x10	28x19	13x24	43-39	10-14	32-28	08-12	28-22	12-17
49.22x11	16x07	45-40	14-19	39-34	19-23	27-21	26x17	34-30	17-21	30x28	21-27

Jens Dekimpe - Ronald Schalley 1-1

01.32-28	17-22	28x17	11x22	37-32	12-17	31-26	06-11	36-31	19-23	32-27	16-21
07.27x16	22-28	33x22	18x36	41-37	13-18	38-32	09-13	43-38	07-12	16x 7	02x11
13.32-27	11-16	38-32	14-19	39-33	17-22	46-41	22x31	32-28	23x32	37x28	10-14
19.26x37	05-10	44-39	04-09	42-38	19-23	28x19	14x23	48-43	13-19	34-29	23x34
25.39x30	20-24	40-34	10-14	50-44	18-23	44-39	08-13	30-25	01-07	34-29	23x34
31.39x30	13-18	45-40	18-23	33-28	23x32	38x27	12-17	37-32	17-21	43-38	24-29
37.40-34	29x40	35x44	15-20	44-40	20-24	40-35	24-29	49-43	19-23	43-39	07-11
43.27-22	21-27	22x31	36x27	32x21	16x27	41-37	23-28	30-24	29x20	38-33	27-32
49.33x22	32x41	47x36	09-13	36-31	20-24	31-27	14-19	39-33	13-18	22x13	19x 8
55.27-22	08-12	33-28	12-17	22-18	17-21	28-22	03-08	35-30	24x35	25-20	35-40
61.20-14	40-44	14-10									

Stephan Michiels - Yves Vandenberg 1-1

01.33-28	20-25	39-33	14-20	44-39	10-14	50-44	05-10	31-27	19-23	28x19	14x23
07.33-28	09-14	28x19	14x23	38-33	13-19	35-30	10-14	33-29	08-13	27-22	18x38
13.29x 9	4x13	42x33	03-09	40-35	12-18	44-40	07-12	43-38	20-24	49-43	02-08
19.47-42	01-07	37-32	17-22	41-37	16-21	37-31	21-26	32-27	26x37	42x31	14-20
25.46-41	09-14	31-26	22x31	26x37	12-17	33-28	17-22	28x17	11x22	37-32	07-12
31.41-37	06-11	48-42	11-16	32-27	22x31	36x27	18-23	37-31	13-18	31-26	23-29
37.34x23	25x34	39x30	18x29	38-32	12-18	30-25	29-34	40x29	24x33	45-40	19-23
43.43-39	33x44	40x49	20-24	49-43	24-29						

Alex Libbrechts - Marc De Meulenaere 0-2

01.32-28	17-22	28x17	12x21	31-26	11-17						
04.37-32	07-11	36-31	01-07	41-36	07-12						
07.31-27	19-23	34-29	23x34	39x30	20-24						
10.30x19	14x23	33-29	23x34	40x29	13-19						
13.36-31	10-14	46-41	19-24	29x20	15x24						
16.44-39	24-30										

16. 44-39 ?

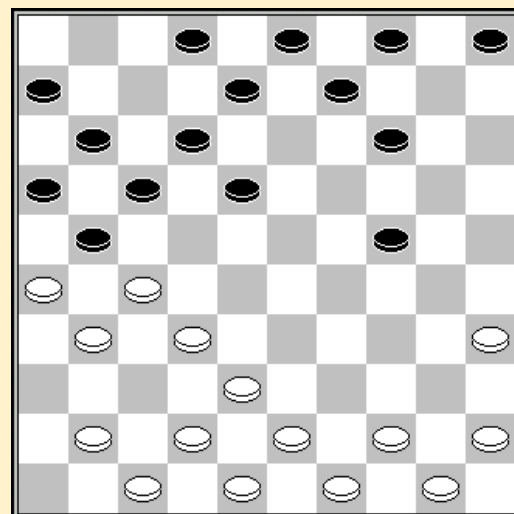

Keita Desmet - Jim Depaepe 1-1

01.32-28	17-22	28x17	11x22	37-32	06-11	41-37	12-17	46-41	08-12	34-29	19-23
07.31-27	22x31	36x27	23x34	39x30	14-19	30-25	19-23	25x14	10x19	33-28	15-20
13.44-39	02-08	39-33	01-06	41-36	20-24	40-34	17-22	28x17	11x31	36x27	24-29
19.33x24	19x39	43x34	23-28	32x23	18x40	45x34	06-11	49-43	11-17	50-44	17-22
25.27x18	12x23	44-39	05-10	39-33	13-18	47-41	07-12	33-28	23x32	37x28	18-22

31.28x17	12x21	42-37	08-12	37-32	21-27	32x21	16x27	41-37	09-13	38-33	10-14
37.43-38	03-09	34-29	13-18	48-42	12-17	37-32	27-31	42-37			

**Bernard Lemmens - Stijn Kindt 2-0**

01.35-30	20-25	40-35	14-20	45-40	10-14
04.50-45	05-10	31-26	20-24	33-29	24x33
07.38x29	17-21	26x17	12x21	43-38	07-12
10.38-33	11-17	30-24	19x30	35x24	14-20
13.32-28	06-11	42-38	09-14	37-31	21-26
16.28-23	26x37	41x32	16-21	48-43	21-26
19.33-28	01-06	36-31	26x37	32x41	17-22
22.28x17	12x21	23x12	8x17	38-33	14-19
25.40-35	19x30	35x24	10-14	34-30	25x23
28.24-19	13x24	33-29	24x33	39x10	11-16
31.10-05	03-09	05-37	04-10	37x 5	09-14
34.05x11	06x17	41-37	17-22	44-39	20-24
37.39-33	15-20	45-40	20-25	43-39	02-08
40.49-44					

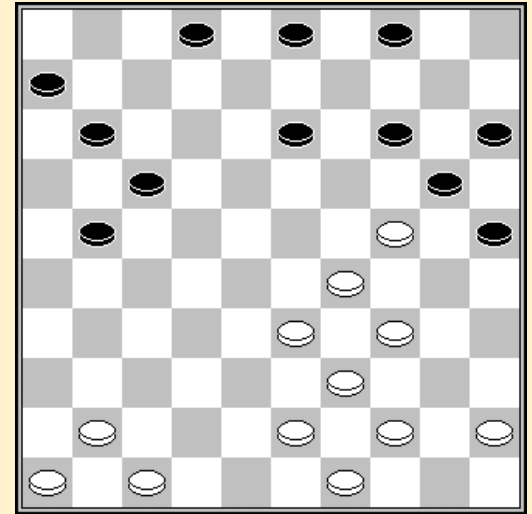

26. 10-14 ?

Stand	Dekimpe J.	10	Schalley R.	9
	Depaepe J.	10	Vandeberg Y.	9
	Schalley-Minkina E.	10	De Meulenaere M.	9
	Casaril P.	9	Desmet K.	8
	Lemmens B.	9	Kindt S.	2
	Michiels S.	9	Libbrecht A.	2

Ronde 9 07/03/2014

**Ronald Schalley - Patrick Casaril 2-0**

01.32-28	19-23	28x19	14x23	37-32	10-14	41-37	14-19	46-41	05-10	35-30	20-25
07.40-35	15-20	44-40	20-24	50-44	10-14	34-29	23x34	40x20	25x34	39x30	14x34
13.44-39	16-21	39x30	21-26	45-40	17-22	40-34	11-17	43-39	06-11	49-44	11-16
19.31-27	22x31	36x27	17-21	33-28	19-23	28x19	13x24	30x19	18-22	27x18	12x14
25.32-28	07-12	41-36	12-18	36-31	08-13	37-32	26x37	42x31	02-08	39-33	21-26
31.31-27	14-19	48-43	04-10	43-39	19-24	34-29	10-15	29x20	15x24	39-34	09-14
37.34-29	14-19	29x20	19-23	28x19	13x15	32-28	08-13	33-29	03-09	38-33	01-07
43.35-30	07-11	30-24	11-17	28-23	18-22	27x18					
13x22	24-20	15x24	29x20	17-21	49.23-19	26-31					
44-39	21-27	19-14	09-13	14-10	31-37	10-05	27-				
32	20-15	16-21	55.05-14	21-27	15-10	13-18					
10-05											

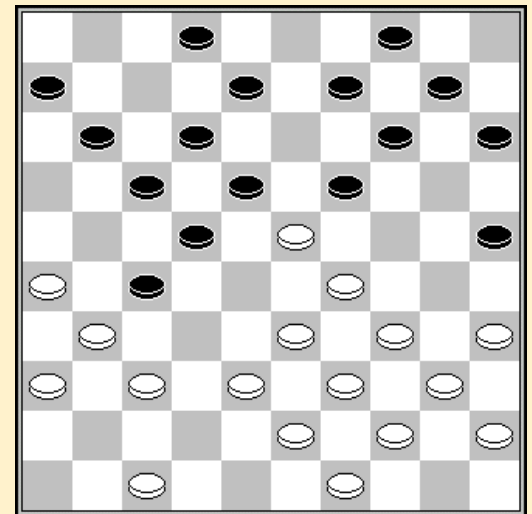

**Jim Depaepe - Jens Dekimpe 2-0**

01.35-30	20-25	33-29	19-23	40-35	14-19
04.30-24	19x30	35x24	17-22	45-40	12-17
07.38-33	07-12	32-28	23x32	37x28	16-21
10.42-38	01-07	31-26	10-14	48-42	14-20
13.41-37	05-10	46-41	11-16	37-32	21-27
16.32x21	16x27	28-23	09-14	41-37	07-11
19.37-31	03-09	50-45	25-30	24x35	20-25
22.42-37	13-19	47-42	19x28	29-23	28x19

25.33-28 22x33 31x24

## 22. 13-18 ?

Yves Vandeberg - Keita Desmet 1-1

01.34-29 19-23 40-34 14-19 33-28 10-14 38-33 20-24 29x20 15x24 42-38 05-10  
 07.44-40 10-15 47-42 14-20 49-44 09-14 34-29 23x34 40x29 04-09 29-23 18x29  
 13.28-22 17x28 32x34 12-18 37-32 08-12 32-28 02-08 44-40 12-17 41-37 07-12  
 19.46-41 17-21 31-26 01-07 26x17 11x22 28x17 12x21 37-32 07-12 41-37 06-11  
 25.50-44 11-17 33-29 24x33 39x28 21-26 44-39 17-22 28x17 12x21 39-33 08-12  
 31.33-28 03-08 34-30 21-27 32x21 26x17 43-39 20-24 37-32 18-22 28-23 19x37  
 37.30x10 15x 4 42x31 17-21 48-42 21-26 42-37 13-18 39-33 09-13 40-34 12-17  
 43.35-30 17-21 34-29 08-12 30-24 22-27 31x22 18x27 38-32 27x38 33x42 21-27  
 49.42-38 12-17 29-23 17-21 23-18 13x22 38-33 27-32

Marc De Meulenaere - Stephan Michiels 1-1

01.32-28 19-23 28x19 14x23 37-32 10-14 41-37 17-21 34-30 14-19 30-25 11-17  
 07.25x14 19x10 35-30 07-11 31-26 01-07 30-25 10-14 46-41 05-10 32-28 23x32  
 13.37x28 18-23 28x19 14x23 36-31 12-18 41-36 07-12 40-34 10-14 45-40 14-19  
 19.34-30 21-27 31x22 18x27 30-24 19x30 25x34 12-18 50-45 13-19 33-29 08-13  
 25.29-24 19x30 34x25 02-08 40-34 09-14 44-40 04-09 34-29 23x34 40x29 17-21  
 31.26x17 11x22 38-32 27x38 43x32 06-11 42-38 11-17 36-31 17-21 31-26 21-27  
 37.32x21 16x27 48-43 14-19 38-32 27x38 43x32 08-12 29-24

Stijn Kindt - Alex Libbrechts 2-0

01.32-28 19-23 28x19 14x23 37-32 10-14 41-37 05-10 46-41 13-19 34-29 23x34  
 07.39x30 20-25 30-24 19x30 35x24 08-13 32-28 03-08 37-32 18-23 28x19 14x23  
 13.33-29 23x34 40x29 13-19 24x13 08x19 41-37 10-14 38-33 02-08 44-39 08-13  
 19.50-44 19-23 29x18 12x23 39-34 07-12 44-40 12-18 43-38 13-19 31-27 09-13  
 25.33-28 04-09 28-22 17x28 34-29 23x34 32x12 13-18 12x23 19x28 40x29 28-33  
 31.29-23 33-39 49-43 39-44 43-39 44x33 38x29 25-30 48-43 11-17 42-38 09-13  
 37.38-33 06-11 37-32 13-19 33-28 17-22 28x06 19x37 36-31 37x26 29-23 30-34  
 43.23-18 14-19 18-12 19-23 12-08 16-21 27x16 26-31 08-03

Ewa Schalley-Minkina - Bernard Lemmens 1-1

01.33-28 17-21 39-33 21-26 44-39 11-17 50-44 06-11 34-29 17-21 40-34 20-24  
 07.29x20 15x24 31-27 18-23 27-22 11-17 22x11 21-27 32x21 26x06 36-31 23x32  
 13.37x28 13-18 41-37 06-11 31-27 18-23 38-32 12-18 46-41 07-12 43-38 10-15  
 19.34-30 14-20 30-25 01-06 25x14 9x20 41-36 04-09 37-31 09-13 31-26 11-17  
 25.42-37 02-07 49-43 20-25 47-42 07-11 37-31 03-09 44-40 09-14 27-22 18x27  
 31.31x22 05-10 42-37 14-20 36-31 10-14 31-27 17-21 26x17 12x21 39-34 23-29  
 37.34x23 24-30 35x24 20x18 33-29 14-20 48-42 20-24 29x20 15x24 43-39 24-30  
 43.40-34 30-35 38-33 35-40 34-29 21-26 45x34 16-21 27x07 18x47 07-02 19-24  
 49.29x20 47x15 28-22 13-18 22x13 08x19 02x35 15-10

Stand	Depaepe J.	12	Michiels S.	10
	Schalley R.	11	Vandeberg Y.	10
	Schalley-Minkina E.	11	Casaril P.	9
	De Meulenaere M.	10	Desmet K.	9
	Dekimpe J.	10	Kindt S.	4
	Lemmens B.	10	Libbrecht A.	2

Ronde 10 08/03/2014



## Patrick Casaril - Jim Depaepe 1-1

01.32-28 18-22 37-32 12-18 41-37 07-12 34-29 01-07 40-34 19-23 28x19 14x23  
 07.46-41 23-28 32x23 22-27 31x22 17x19 33-28 10-14 45-40 16-21 28-23 19x28  
 13.29-24 20x29 34x32 21-26 39-33 05-10 44-39 14-19 32-28 18-22 28x17 11x22  
 19.37-32 22-27 32x21 26x17 41-37 10-14 38-32 12-18 43-38 08-12 40-34 18-23  
 25.32-27 15-20 37-32 20-24 33-28 13-18 39-33 02-08 42-37 07-11 37-31 17-22  
 31.28x17 11x22 34-30 09-13 47-42 04-09 31-26 22x31 36x27 24-29 33x24 23-28  
 37.32x23 18x20 30-25 19-23 38-32 12-17 42-38 14-19 25x14

## Jens Dekimpe - Yves Vandenberg 1-1

01.34-29 17-22 40-34 11-17 45-40 06-11 50-45 01-06 31-26 20-25 35-30 19-23  
 07.32-28 23x32 37x28 13-19 42-37 09-13 40-35 19-23 28x19 14x23 37-31 10-14  
 13.31-27 22x31 26x37 14-20 37-32 04-09 41-37 16-21 46-41 21-26 48-42 05-10  
 19.30-24 09-14 33-28 17-22 28x17 11x22 32-27 22x31 36x27 03-09 38-32 14-19  
 25.43-38 19x30 35x24 10-14 45-40 14-19 40-35 19x30 35x24 12-17 38-33 18-22  
 31.27x18 23x12 33-28 09-14 44-40 17-22 28x17 12x21 32-27 21x32 37x28 14-19  
 37.40-35 19x30 35x24 13-19 24x13 08x19 42-38 20-24 29x20 15x24 38-33 02-08  
 43.34-29 08-13 29x20 25x14 33-29 07-12 49-44 06-11 41-37 12-18 47-42 11-17  
 49.42-38 18-22

## Keita Desmet - Marc De Meulenaere 1-1

01.33-28 18-23 39-33 12-18 44-39 07-12 49-44 20-24 31-27 14-20 36-31 24-29  
 07.33x24 20x29 41-36 17-21 35-30 10-14 30-25 02-07 39-33 05-10 33x24 19x39  
 13.44x33 21-26 28x19 14x23 43-39 10-14 40-34 14-19 45-40 04-10 34-30 10-14  
 19.30-24 19x30 25x34 13-19 34-30 14-20 40-35 09-14 33-28 20-24 39-33 08-13  
 25.27-22 18x27 31x22 12-17 37-31 26x37 42x31 07-12 47-42 03-09 31-27 14-20  
 31.36-31 12-18 30-25 09-14 42-37 17-21 31-26 11-17 22x11 06x17 48-43 24-29  
 37.33x24 20x29 50-45 17-22 28x17 21x12 43-39 14-20 25x14 19x10 39-34 29x40  
 43.45x34 15-20 38-33 20-24 46-41 23-29 34x23 18x38 32x43

## Stephan Michiels - Stijn Kindt 1-1

01.32-28 19-23 28x19 14x23 35-30 20-25 40-35 10-14 44-40 05-10 50-44 17-21  
 07.37-32 11-17 31-26 21-27 32x21 16x27 41-37 07-11 46-41 14-19 33-29 10-14  
 13.38-33 14-20 42-38 20-24 29x20 25x14 48-42 01-07 30-24 19x30 34x25 13-19  
 19.40-34 09-13 44-40 14-20 25x14 19x10 34-30 10-14 30-25 13-19 35-30 08-13  
 25.30-24 19x30 25x34 03-08 34-29 23x34 39x30 18-23 40-34 13-19 45-40 15-20  
 31.40-35 20-24 33-28 23x32 37x28 17-22 28x17 11x22 38-33 08-13 41-37 12-18  
 37.43-38 27-31 36x27 22x31 37-32 31-36 32-27 07-12 33-28 24-29 34x23 18x29  
 43.42-37 04-10 27-21 13-18 37-32 29-33 28x39 12-17 21x23 19x37 30-24 37-41  
 49.39-33 10-15 33-28 02-08 26-21 08-13 28-22  
 14-20 24-19 13x24 21-17 41-46 55.17-12 46-37  
 12-08 37-42 38-32 42-26 08-03 26-31 03x25  
 31x13

## Alex Libbrechts - Ewa Schalley-Minkina 0-2

01.32-28 18-23 34-30 23x32 37x28 20-25  
 04.41-37 25x34 40x29 12-18 37-32 07-12  
 07.44-40 14-20 29-24 20x29 33x24 19x30  
 10.35x24 10-14 50-44 05-10 38-33 01-07  
 13.46-41 17-21 41-37 21-26 33-29 11-17  
 16.39-33 18-22 44-39 13-18 40-34 14-20  
 19.28-23 09-13 43-38 10-14 45-40 07-11  
 22.31-27 22x31 36x27 13-19 24x22 17x19  
 25.29-23 19x28 32x23 08-13 37-32 03-09

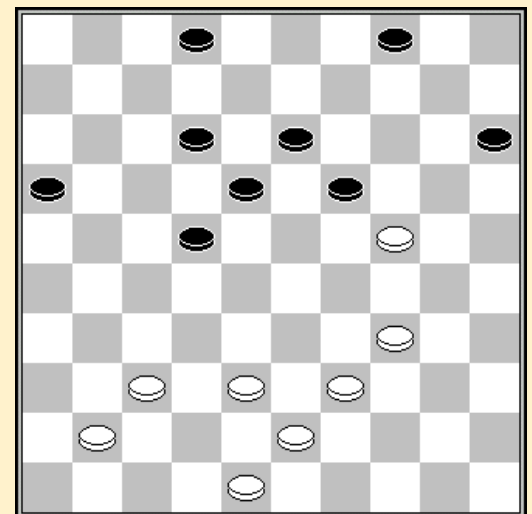

28.42-37 20-24 47-42 14-20 34-29 13-18  
 31.32-28 11-17 37-32 17-21 42-37 06-11  
 34.49-43 11-17 37-31 26x37 32x41 21x32 37.28x37 17-22 23-19 24x13 29-24  
 20x29  
 40.33x24 09-14 40-34 14-19 38-33 19x30 43.34x25 15-20

42.38-33 ?

Bernard Lemmens - Ronald Schalley 1-1

01.34-29 17-22 32-28 11-17 37-32 07-11 41-37 01-07 40-34 19-23 28x19 14x23  
 07.44-40 23-28 32x23 22-27 31x22 17x19 37-32 10-14 42-37 16-21 46-41 05-10  
 13.50-44 21-26 32-28 18-23 29x18 12x32 37x28 07-12 41-37 13-18 38-32 09-13  
 19.34-29 04-09 40-34 20-24 29x20 15x24 34-29 14-20 43-38 10-15 39-34 02-07  
 25.47-42 18-23 29x18 13x22 28x17 11x22 32-27 22x31 36x27 08-13 34-30 24-29  
 31.33x24 20x29 37-31 26x37 42x31 06-11 44-39 29-34 31-26 34x21 26x06 07-11  
 37.06x08 03x12 49-43 15-20 43-38 20-24 45-40 13-18 40-34

Stand	Depaepe J.	13	Michiels S.	11
	Schalley-Minkina E.	13	Vandenberg Y.	11
	Schalley R.	12	Casaril P.	10
	De Meulenaere M.	11	Desmet K.	10
	Dekimpe J.	11	Kindt S.	5
	Lemmens B.	11	Libbrecht A.	2

Ronde 11 09/03/2014

Yves Vandenberg - Patrick Casaril 0-2

01.34-30 20-25 31-26 25x34 40x29 14-20 45-40 10-14 39-34 20-25 43-39 14-20  
 07.29-24 19x30 35x24 20x29 33x24 09-14 48-43 03-09 38-33 17-22 42-38 05-10  
 13.50-45 22-28 33x22 18x27 32x21 16x27 37-32 11-16 32x21 16x27 41-37 06-11  
 19.37-32 11-16 32x21 16x27 46-41 07-11 41-37 01-07 37-32 14-19 32x21 19x30  
 25.40-35 11-16 35x24 16x27 47-42 10-14 42-37 07-11 44-40 14-19 34-30 25x34  
 31.39x30 19-23 40-35 13-19 24x13 9x18 37-32 11-16 32x21 16x27 38-32 27x38  
 37.43x32 15-20 30-25 20-24 49-43 12-17 45-40 08-12 43-38 02-07 36-31 04-10  
 43.31-27 10-14 27-21 24-29 40-34 29x40 35x44 23-28 32x23 18x29 44-39 17-22  
 49.39-33 29-34 38-32 34-40 32-28 22-27 21x32 40-44 28-22 44-49 32-28 49-35  
 55.28-23 35-13 33-29 13x36 29-24 36-13 23-19 14x23 25-20 13x35 20-14 12-17  
 61.14-10 35-02 10-04 07-11 04-27 11-16 27-38 02-11 38-27 11-06

Stijn Kindt - Keita Desmet 0-2

01.32-28 17-22 28x17 11x22 37-32 06-11  
 04.41-37 12-17 34-30 19-23 30-25 14-19  
 07.25x14 9x20 35-30 07-12 46-41 10-14  
 10.30-25 02-07 33-29 23x34 40x29 04-09  
 13.45-40 22-27 31x22 18x27 32x21 17x26  
 16.39-33 12-18 44-39 07-12 37-32 11-17  
 19.41-37 20-24 29x20 15x24 33-28 17-22  
 22.28x17 12x21 39-33 05-10 33-29 24x33  
 25.38x29 19-24 29x20 10-15 32-28 15x24  
 31.36-31 01-07 37-32 26x37 42x31 07-12  
 31.50-44 12-17 43-39 21-26 47-42 26x37  
 34.42x31 08-12 39-33 03-08 49-43 17-22  
 37.28x17 12x21 31-26 21-27 32x21 16x27  
 40.43-38 14-19 48-42 19-23 44-39 08-12  
 43.42-37 12-17 37-32 17-21 26x17 13-19  
 46.32x21 18-22 17x28 23x45 33-29 24x33

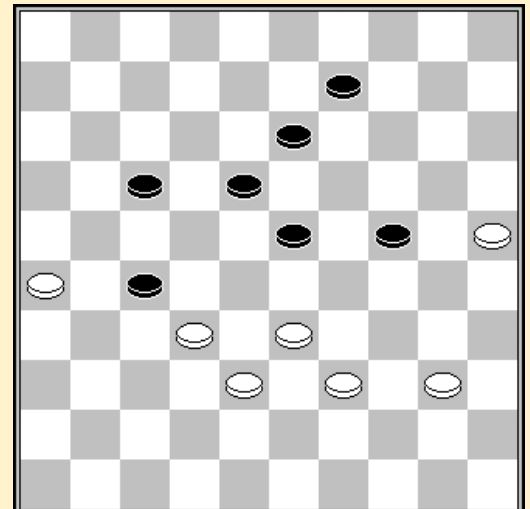

44.37-32 ?

49.21-17	45-50	17-12	50-45	12-08	09-14	08-02	19-23	02-24	23-29	24-20	14-19
55.20-15	19-24	15-04	33-38	04-36	45-40	36-41	38-42	41-28	42-47	28-32	29-33
61.32-37	33-39	37-32	39-44								

**Marc De Meulenaere - Jens Dekimpe 1-1**

01.32-28	17-22	28x17	12x21	31-26	07-12	26x17	12x21	36-31	01-07	31-27	21x32
07.37x28	19-23	28x19	14x23	34-29	23x34	39x30	20-25	44-39	25x34	39x30	15-20
13.50-44	20-25	44-39	25x34	40x29	08-12	45-40	18-23	29x18	12x23	40-34	10-14
19.41-37	05-10	46-41	07-12	33-28	23x32	37x28	12-18	39-33	16-21	41-37	21-26
25.34-29	14-19	35-30	10-14	30-24	19x30	29-23	18x29	33x35	14-19	37-31	26x37
31.42x31	13-18	31-26	18-22	28x17	11x22	38-32	09-13	32-27	22x31	26x37	02-08
37.35-30	19-24	30x19	13x24	43-39	08-13	37-32	13-18	39-33			

**Ewa Schalley-Minkina - Stephan Michiels 1-1**

01.31-26	17-22	37-31	11-17	31-27	22x31	26x37	06-11	36-31	01-06	33-28	19-23
07.28x19	14x23	39-33	10-14	44-39	05-10	50-44	14-19	34-29	23x34	39x30	20-25
13.44-39	25x34	39x30	19-24	30x19	13x24	40-34	08-13	43-39	02-08	32-28	10-14
19.37-32	17-22	28x17	12x21	41-37	14-19	46-41	09-14	32-28	04-09	37-32	07-12
25.41-37	21-26	31-27	11-17	34-30	18-23	37-31	26x37	42x31	14-20	31-26	17-21
31.26x17	12x21	30-25	08-12	25x14	09x20	49-44	12-18	44-40	06-11	48-42	03-08
37.42-37	20-25	39-34	24-30	35x24	19x39	33x44	25-30	28x19	13x24	38-33	08-13
43.44-39	30-35	40-34	13-19	45-40	35x44	39x50	15-20	50-45	20-25	45-40	18-23
49.40-35	11-17	47-42	25-30	34x25	23-29	42-38	29-34	27-22	17x39	38-33	39x28
55.32x14	34-39	14-10	39-44								

**Ronald Schalley - Alex Libbrechts 1-1**

01.32-28	17-22	28x17	12x21	34-29	21-26	40-34	07-12	45-40	01-07	38-32	19-24
07.50-45	14-19	42-38	20-25	29x20	25x14	35-30	19-24	30x19	13x24	32-28	14-19
13.31-27	10-14	47-42	08-13	37-32	18-23	41-37	05-10	40-35	15-20	44-40	23-29
19.34x23	10-15	23-18	13x31	36x27	12-18	39-34	07-12	46-41	03-08	43-39	18-23
25.34-30	08-13	41-36	13-18	30-25	09-13	49-43	04-09	37-31	26x37	42x31	11-17
31.27-22	18x27	31x11	16x 7	36-31	12-17	31-27	07-11	48-42	02-07	42-37	24-29
37.33x24	20x29	40-34	29x40	35x44	13-18	27-22	18x27	32x01	23x41	38-33	11-17
43.44-40	17-21	40-34	21-26	34-29	09-13	29-24	19x30	25x34	14-19	33-28	26-31
49.01-23	31-37	23x14	37-42	28-23	41-47	34-30	47-36	14-03	42-47		

**Jim Depaepe - Bernard Lemmens 1-1**

01.32-28	16-21	31-26	11-16	37-32	18-22	41-37	07-11	46-41	01-07	34-29	20-25
07.40-34	14-20	32-27	21x23	29x27	13-18	36-31	10-14	38-32	05-10	42-38	09-13
13.44-40	04-09	50-44	20-24	34-29	14-20	48-42	17-21	26x17	12x21	41-36	07-12
19.27-22	18x27	31x22	10-14	32-28	21-26	38-32	12-18	32-27	08-12	42-38	12-17
25.27-21	16x27	22x31	02-07	37-32	26x37	32x41	17-21	41-37	21-26	38-32	18-22
31.28x17	11x22	40-34	03-08	32-28	07-11	28x17	11x22	37-32	24-30	35x24	19x30
37.45-40	30-35	32-27	22x31	36x27	20-24	29x20	15x24	34-29	14-19	29x20	25x14

## BARRAGE

Jim Depaepe - Ewa Schalley-Minkina 1-1

18/04/2014

01.34-29	17-22	32-28	11-17	37-32	06-11	41-37	01-06	46-41	19-23	28x19	14x34
07.39x30	22-27	31x22	17x39	44x33	20-24	30x19	13x24	32-27	11-17	40-34	10-14
13.37-32	05-10	41-37	14-19	45-40	10-14	49-44	08-13	43-39	14-20	37-31	09-14
19.33-28	20-25	27-22	18x27	31x11	06x17	42-37	17-21	39-33	14-20	44-39	12-18
25.28-23	18x29	34x14	20x09	36-31	21-26	31-27	02-08	47-42	08-12	40-34	03-08
31.50-44	12-18	33-29	24x33	39x28	15-20	38-33	20-24	44-40	07-12	34-29	12-17
37.29x20	25x14	40-34	14-19	42-38	17-21	28-22	04-10	34-30	18-23	33-28	23-29
43.48-43	10-14	30-25	19-24	43-39	14-19	39-34	29x40	35x44	24-29	25-20	19-23
49.28x19	13x15	22-18	15-20	27-22	09-14	32-28	29-34	28-23	08-13	18x09	14x03
55.23-19	03-08	22-18	21-27	37-32	26-31	32x21	16x27	19-13	08x19	18-12	31-36
31.12-07	36-41	07-02	20-24	38-33							

Ewa Schalley-Minkina - Jim Depaepe 1-1

18/04/2014

01.31-27	17-21	37-31	21-26	32-28	26x37	41x32	19-23	28x19	14x23	34-29	23x34
07.39x30	11-17	44-39	10-14	50-44	05-10	30-25	20-24	40-34	14-19	44-40	10-14
13.34-29	18-23	29x18	13x31	36x27	08-13	40-34	12-18	46-41	17-22	41-37	22x31
19.37x26	07-12	34-30	06-11	39-34	02-07	34-29	11-17	29x20	15x24	49-44	18-23
25.44-40	12-18	32-27	17-22	38-32	22x31	26x37	16-21	43-38	21-27	32x21	23-28
31.33x22	18x16	38-33	13-18	42-38	07-12	48-42	01-07	37-32	16-21	40-34	18-23
37.34-29	23x34	30x39	09-13	42-37	13-18	39-34	18-23	34-30	04-09		

Jim Depaepe - Ewa Schalley-Minkina 2-0

01.34-29	17-22	32-28	11-17	37-32	06-11						
04.41-37	20-25	46-41	19-23	28x19	14x34						
07.40x29	01-06	44-40	10-14	50-44	05-10						
10.40-34	14-19	32-28	19-24	29x20	25x14						
13.37-32	18-23	28x19	14x23	41-37	12-18						
16.44-40	07-12	34-29	23x34	40x29	17-21						
19.31-27	22x31	37x17	11x22	32-28	10-14						
22.28x17	12x21	33-28	06-11	39-33	11-17						
25.35-30	08-12	45-40	18-22	40-34	22-27						
28.38-32	27x38	43x32	13-18	36-31	18-22						
31.31-26	09-13	42-38	13-18	30-25	02-08						
34.34-30	21-27	32x21	16x27	48-42	08-13						
37.38-32											

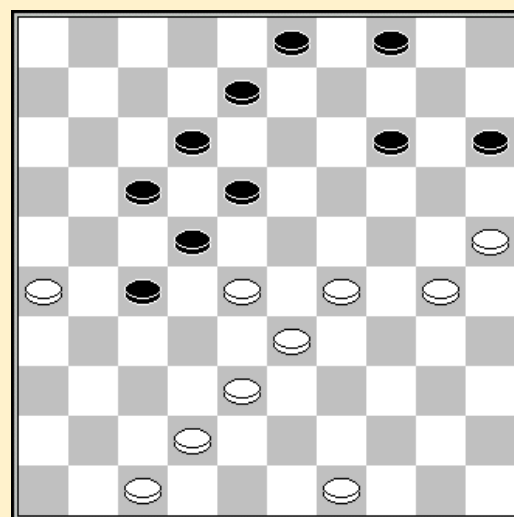

36. 08-13 ?

	1	2	3	4	5	6	7	8	9	10	11	12	+	=	-	Pt
Depaepe J.	X	1	1	1	2	1	1	1	1	1	2	2	3	8	0	14
Schalley-Minkina E	1	X	1	1	2	1	1	1	1	1	2	2	3	8	0	14
Schalley R.	1	1	X	2	1	1	1	1	1	1	2	1	2	9	0	13
Casaril P.	1	1	0	X	0	2	0	1	1	2	2	2	4	4	3	12
Dekimpe J.	0	0	1	2	X	1	1	1	1	1	2	2	3	6	2	12
De Meulenaere M.	1	1	1	0	1	X	1	2	1	1	1	2	2	8	1	12
Desmet K.	1	1	1	2	1	1	X	1	0	1	2	1	2	8	1	12
Lemmens B.	1	1	1	1	1	0	1	X	1	1	2	2	2	8	1	12
Michiels S.	1	1	1	1	1	1	2	1	X	1	1	1	1	10	0	12
Vandeberg Y.	1	1	1	0	1	1	1	1	1	X	1	2	1	9	1	11

Kindt S.	0	0	0	0	0	1	0	0	1	1	X	2	1	3	7	5
Libbrecht A.	0	0	1	0	0	0	1	0	1	0	0	X	0	3	8	3

## 2de KLASSE

Ronde 1 01/03/2014

Luc Jennes - Noel Michel 2-0

01.32-28 19-23 28x19 14x23 37-32 13-19  
 04.41-37 09-13 34-30 04-09 30-25 19-24  
 07.25x14 10x19 40-34 09-14 34-30 17-21  
 10.31-27 24-29 33x24 23-28 32x23 21x41  
 13.46x37 18x20 30-25 12-18 37-32 07-12  
 16.39-33 01-07 44-39 11-17 50-44 07-11  
 19.45-40 17-21 40-34 11-17 34-29 21-27  
 22.32x21 17x26 33-28 18-22 28x17 12x21  
 25.39-33 02-07 44-39 07-12 42-37 03-09  
 28.39-34 12-18 38-32 21-27 32x21 26x17  
 31.43-38 20-24 29x20 15x24 34-30 05-10  
 34.49-43 06-11 48-42 18-23 47-41 17-21  
 37.25-20 14x34 33-29 24x33 38x18 13x22  
 40.43-39 34x43 42-38 43x32 37x06 19-23  
 43.06-01 23-28 01-06 28-32 06-33 21-26  
 46.41-37 32x41 36x47 10-15 33-17 08-13  
 49.17-03 09-14 03x25 13-19 25-30 19-23  
 52.30-34 23-28 34-39 28-32 39-43 32-37  
 57.34-23 16-21 38-33 21-27 33-29 15-20

43-34 37-42 47x38 26-31  
 35-30 31-36

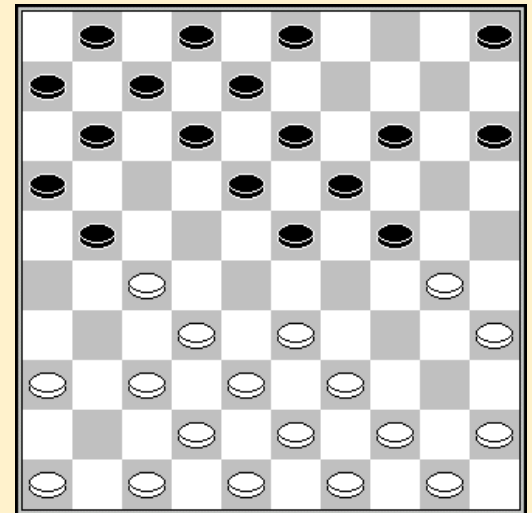

10. 31-27?

## Johan Coorevits - Jos Vandenberg 2-0

01.32-28 18-22 37-32 12-18 41-37 07-12  
 04.46-41 01-07 34-29 20-25 39-34 19-23  
 07.28x19 14x23 32-28 23x32 37x28 16-21  
 10.31-26 11-16 44-39 10-14 50-44 14-20  
 13.42-37 07-11 48-42 02-07 37-32 21-27  
 16.32x21 16x27 38-32 27x38 43x32 11-16  
 19.32-27 22x31 26x37 05-10 49-43 17-21  
 22.42-38 21-26 35-30 06-11 30-24 11-17  
 25.37-32 17-22 28x17 12x21 33-28 08-12  
 28.41-37 07-11 34-30 25x23 28x06 20x29  
 31.39-33 18-22 33x24 10-14 06-01 21-27  
 34.32x21 16x27 24-19 14x23 01x34 22-28  
 37.40-35 15-20 35-30 20-25 34-40

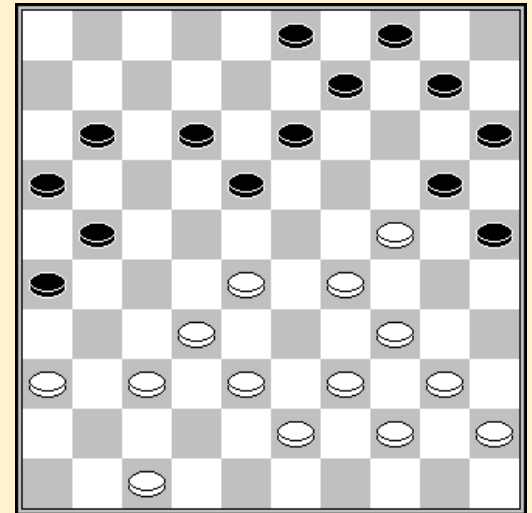

28.07-11 ?

## Philippe Leruth - Michel Trouet 2-0

01.32-28 18-22 37-32 12-18 41-37 07-12 31-26 01-07 37-31 18-23 31-27 22x31  
 07.26x37 13-18 34-30 20-24 36-31 09-13 30-25 04-09 40-34 14-20 25x14 09x20  
 13.34-30 20-25 46-41 25x34 39x30 17-21 31-27 21-26 44-39 11-17 41-36 17-22  
 19.28x17 12x21 33-28 07-12 39-33 02-07 50-44 07-11 44-39 12-17 37-31 26x37  
 25.42x31 21-26 47-42 26x37 42x31 17-21 31-26 15-20 26x17 11x31 36x27 20-25  
 31.49-44 25x34 39x30 08-12 44-39 06-11 30-25 10-14 39-34 03-08 34-30 11-17  
 37.43-39 05-10 39-34 17-21 34-29 23x34 30x39 18-23 45-40 12-17 48-42 08-12  
 43.42-37 21-26 40-34 17-21 35-30 24x35 33-29 10-15 29x20 15x24 27-22 12-18  
 49.22x13 19x08 37-31 26x37 32x41 24-29 34x23 35-40 39-34 40x18 25-20 21-27  
 55.20-14 27-31 14-10 16-21 10-05 21-27 05-10 08-13 10-15 31-36 38-33

## Janes de Vries - Henri Grau 1-1

01.33-28 19-23 28x19 14x23 39-33 10-14 34-30 14-19 30-25 17-21 25x14 19x10  
 07.32-27 21x32 37x19 13x24 41-37 10-14 46-41 16-21 31-27 21x32 37x28 05-10  
 13.40-34 14-20 41-37 10-14 44-39 14-19 45-40 11-17 50-45 07-11 28-23 19x28  
 19.33x13 8x19 34-30 20-25 38-33 25x34 40x20 15x24 45-40 09-14 40-34 12-18  
 25.42-38 01-07 49-44 07-12 47-42 02-08 34-29 03-09 29x20 14x25 39-34 08-13  
 31.44-39 09-14 34-30 25x34 39x30 18-23 37-32 23-28 32x23 19x39 43x34 12-18  
 37.34-29 11-16 38-33 16-21 33-28 06-11 42-38 11-16 48-42 21-27 38-33 04-09  
 43.28-23 16-21 23x12 17x08 30-24 08-12 42-37 12-18 33-28 21-26 35-30 14-19  
 49.30-25 19x30 25x34

## Valere Hermans - Johan Evens 1-1

01.33-28 18-22 38-33 12-18 42-38 07-12 31-26 16-21 37-31 11-16 31-27 22x31  
 07.36x27 01-07 41-36 19-23 28x19 14x23 35-30 20-25 40-35 10-14 44-40 14-19  
 13.50-44 04-10 47-42 10-14 36-31 07-11 33-28 14-20 39-33 20-24 44-39 05-10  
 19.34-29 23x34 40x20 25x14 39-34 19-23 28x19 14x23 33-29 02-07 30-24 10-14  
 25.35-30 14-20 45-40 20-25 40-35 09-14 38-33 14-20 42-38 18-22 27x09 3x14  
 31.29x18 20x40 35x44 25x34 33-28 12x23 28x10 15x04 31-27 07-12 46-41 12-18  
 37.41-36 04-09 43-39 34x43 48x39 18-23 49-43 09-14 44-40 08-13 40-34 13-19  
 43.34-29 23x34 39x30 14-20 30-25 20-24 38-33 19-23 32-28 23x32 27x38 21-27  
 49.43-39 17-21 26x17 11x22 39-34 16-21 34-30 24x35 25-20 21-26 20-14 22-28  
 55.33x31 26x37 14-10 35-40 10- 5 40-44 05x41 44-50 41-32 50-45 38-33 45-01  
 61.33-28 06-11 28-22 11-17 22x11 01-29 11-06 29-20 06-01 20-03 36-31 03-26  
 67.32-37 26-08 31-26 08-02 26-21 02-13 21-17 13-04 17-11 04-15 11-06 15-04

73.01-29 04-13 06-01 13-02 29-23 02-16 23-40 16-27 40-49 27-04 37-32 04-15  
79.01-18 15-47

## Ronde 2 02/03/2014

## Wouter Kindt - Johan Coorevits 1-1

01.32-28 19-23 28x19 14x23 37-32 10-14 41-37 14-19 33-28 17-22 28x17 12x21  
07.31-26 07-12 26x17 12x21 39-33 05-10 44-39 10-14 36-31 02-07 31-27 07-12  
13.33-28 11-17 39-33 21-26 43-39 17-22 28x17 12x21 49-43 20-24 50-44 08-12  
19.33-29 24x33 39x28 15-20 34-30 20-24 30-25 12-17 44-39 17-22 28x17 21x12  
25.39-33 06-11 33-28 11-17 43-39 17-21 39-34 04-10 34-30 10-15 46-41 12-17  
31.41-36 17-22 28x17 21x12 38-33 24-29 33x24 23-28 32x23 18x20 37-32 19-23  
37.42-38 14-19 25x14 9x20 38-33 23-29 33x24 20x29 40-34 29x40 45x34 12-18  
43.32-28 26-31 28-22 18-23 30-25 15-20 25x14 19x10 47-41 13-19 48-42 10-14  
49.41-37 01-07 37x26 23-29 34x23 19x17 42-37 14-19 37-31 07-11 35-30 03-09  
55.27-22 17x28 26-21 16x27 31x33 19-23 36-31 11-17 31-27 09-13 30-25 13-18  
61.25-20 17-22 20-14 22x31 14-10 23-28 33x13 31-37

## Jos Vandebergh - Valere Hermans 0-2

01.32-28 20-24 37-32 14-20 41-37 10-14 46-41 05-10 34-30 20-25 31-27 25x34  
07.40x20 15x24 45-40 18-23 50-45 10-15 36-31 12-18 40-34 17-21 34-29 23x34  
13.39x30 18-23 30-25 13-18 44-39 07-12 41-36 21-26 27-22 18x27 31x22 11-17  
19.22x11 6x17 37-31 26x37 42x31 08-13 47-42 01-06 49-44 12-18 31-26 02-07  
25.42-37 07-11 48-42 14-20 25x14 9x20 37-31 18-22 31-27 22x31 26x37 17-21  
31.28-22 20-25 33-28 11-17 22x11 6x17 37-31 21-26 31-27 17-21 39-33 04-09  
37.44-39 09-14 42-37 03-09 45-40 14-20 28-22 24-30 35x24 20x29 33x24 19x30  
43.40-35 09-14 35x24 14-19 38-33 19x30 33-28 23-29 22-17 21x12 36-31 30-34  
49.39x30 25x34 27-22 34-40 31-27 40-45 43-39 15-20 39-33 29x38 32x43 13-19  
55.37-32 20-24 43-39 24-30 39-33 45-50

## Janes de Vries - Philippe Leruth 1-1

01.32-28 19-23 28x19 14x23 37-32 10-14 41-37 14-19 46-41 17-21 31-26 05-10  
07.26x17 12x21 32-27 21x32 38x27 10-14 37-32 07-12 41-37 11-17 43-38 17-21  
13.49-43 01-07 34-29 23x34 39x30 18-23 44-39 20-24 33-28 12-18 30-25 07-12  
19.40-34 21-26 34-30 14-20 25x14 9x20 30-25 04-09 25x14 9x20 45-40 02-07  
25.40-34 07-11 34-30 11-17 37-31 26x37 42x31 20-25 38-33 25x34 39x30 17-22  
31.28x17 12x21 33-28 15-20 50-44 20-25 44-39 25x34 39x30 23-29 47-42 21-26  
37.42-38 26x37 32x41 06-11 36-31 11-17 41-36 03-09 27-22 18x27 31x11 16x07  
43.38-32 13-18 36-31

## Michel Trouet - Luc Jennes 1-1

01.34-29 19-23 39-34 14-19 44-39 19-24 50-44 20-25 29x20 25x14 35-30 14-19  
07.30-25 10-14 32-28 23x32 37x28 15-20 41-37 17-21 37-32 21-26 34-29 26x37  
13.42x31 18-23 29x18 12x23 39-34 05-10 34-29 23x34 40x29 10-15 46-41 07-12  
19.41-37 12-18 47-42 01-07 31-27 07-12 44-39 20-24 29x20 15x24 49-44 18-23  
25.37-31 12-18 44-40 04-10 39-34 24-29 33x24 19x39 43x34 02-07 28x19 14x23  
31.48-43 07-12 43-39 11-17 39-33 17-21 34-29 23x34 40x29 13-19 33-28 09-14  
37.27-22 18x27 31x22 12-17 22x11 6x17 36-31 08-13 42-37 10-15 29-24 19x30  
43.25x34 13-18 31-27 14-19 37-31 15-20 31-26 03-09 45-40 09-14 38-33 20-24  
49.34-29 14-20 40-34 20-25 29x20 25x14 33-29 17-22 28x17 21x12 32-28 12-17  
55.34-30 14-20 30-25 16-21 25x12 21x34

## Henri Grau - Noel Michel 1-1

01.32-28 19-23 28x19 14x23 37-32 13-19 41-37 10-14 46-41 05-10 34-29 23x34  
07.39x30 20-25 44-39 25x34 39x30 08-13 32-28 02-08 37-32 17-22 28x17 11x22

13.41-37	19-24	30x19	14x23	50-44	23-29	33x24	22-28	32x23	18x20	37-32	10-14
19.44-39	14-19	40-34	12-18	38-33	07-12	42-38	01-07	47-42	06-11	31-27	11-17
25.49-44	04-10	44-40	10-14	34-30	19-23	30-25	14-19	25x14	09x20	40-34	03-09
31.34-30	20-24	30-25	09-14	33-28	23-29	39-33	29-34	43-39	34x43	48x39	17-22
37.28x17	12x21	33-28	21-26	45-40	07-12	42-37	18-23	40-34	13-18	34-30	08-13
43.28-22	12-17	22x11	16x07	39-33	07-12						

Stand

Coorevits J.	3	De Vries J.	2
Evens J.	3	Grau H.	2
Jennes L.	3	Michel N.	1
Hermans V.	3	Trouet M.	1
Kindt W.	3	Vandebergh J.	0
Leruth P.	3		

Ronde 3 03/03/2014

Johan Evens - Jos Vandebergh 1-1

01.32-28	19-23	28x19	14x23	37-32	10-14	41-37	14-19	33-28	17-22	28x17	11x22
07.39-33	04-10	44-39	10-14	50-44	07-11	33-28	22x33	39x28	01-07	43-39	20-24
13.34-30	15-20	49-43	11-17	31-27	17-22	28x17	12x21	39-33	21-26	33-28	05-10
19.38-33	07-12	42-38	02-07	47-42	10-15	44-39	20-25	37-31	25x34	40x20	26x37
25.42x31	15x24	46-41	07-11	41-37	12-17	45-40	17-22	28x17	11x22	40-34	14-20
31.34-30	08-12	39-34	20-25	48-42	06-11	33-28	22x33	38x20	25x14	42-38	03-08
37.27-21	16x27	31x22	18x27	32x21	13-18	36-31	08-13	43-39	12-17	21x12	18x07
43.30-24	19x30	35x24	07-12	34-30	23-28	30-25	12-18	24-20	13-19		

Valere Hermans - Wouter Kindt 2-0

01.32-28	19-23	28x19	14x23	37-32	10-14
04.41-37	14-19	33-28	17-22	28x17	12x21
07.39-33	05-10	31-27	10-14	33-28	07-12
10.44-39	21-26	34-30	20-24	39-33	11-17
13.49-44	17-21	44-39	12-17	40-34	17-22
16.28x17	21x12	33-28	06-11	45-40	11-17
19.37-31	26x37	42x31	17-21	31-26	15-20
22.26x17	12x21	30-25	21-26	39-33	01-06
25.34-30	08-12	47-42	04-10	36-31	26x37
28.42x31	10-15	43-39	12-17	31-26	02-08
31.50-45	24-29	33x24	20x29	39-33	14-20
34.33x24	20x29	27-21	16x27	32x12	23x43
37.12x14	09x20	48x39	29-34	40x29	20-24
40.29x20	15x24	30x19	13x24	39-33	08-13
43.45-40	13-18	40-34	18-23	46-41	

34. 20x29 ?

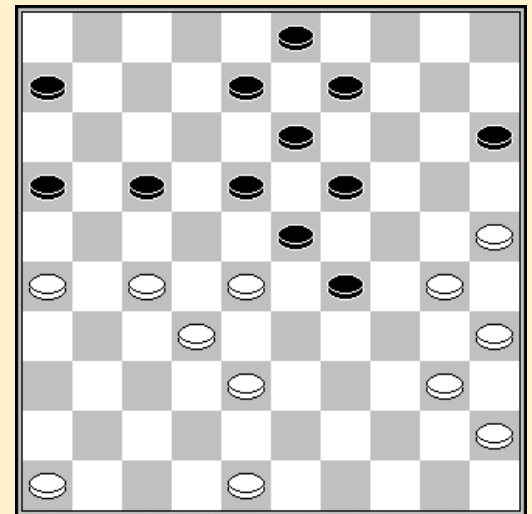

Noel Michel - Michel Trouet 1-1



01.34-30	19-23	30-25	14-19	25x14	09x20	32-28	23x32	37x28	04-09	41-37	17-21
07.47-41	21-26	37-32	26x37	42x31	10-14	40-34	11-17	44-40	06-11	50-44	20-24
13.41-37	17-21	31-27	21-26	37-31	26x37	32x41	18-23	38-32	12-18	34-29	23x34
19.40x20	15x24	43-38	18-23	49-43	07-12	36-31	12-18	41-36	01-06	44-40	05-10
25.46-41	08-12	31-26	10-15	27-21	16x27	32x21	23x32	38x27	11-16	27-22	16x27
31.22x31	02-07	41-37	19-23	43-38	14-19	37-32	09-14	33-28	07-11	39-34	11-17
37.34-30	14-20	31-27	20-25	48-43	25x34	40x20	15x24	45-40	06-11	40-34	11-16
43.27-21	16x27	32x21	23x32	38x27	03-08	43-38	19-23	38-32	23-29	34x23	18x29
49.32-28	13-18	28-22	17x28	21-16	08-13	27-21	28-33	16-11	33-39	11-06	39-44
55.21-17	12x21	26x17	44-50	06-01	50x06	01x34	06-01	34-48	24-29	35-30	29-33
61.30-25	13-18	48-26	33-39	25-20	39-44	20-14					

## Luc Jennes - Janes de Vries 0-2

01.32-28	20-24	37-32	14-20	41-37	10-14
04.34-30	18-23	30-25	17-21	40-34	24-29
07.33x24	20x40	45x34	15-20	39-33	20-24
10.44-39	12-18	31-27	07-12	34-29	23x34
13.39x30	18-23	50-45	05-10	49-44	10-15
16.44-40	21-26	37-31	26x37	42x31	02-07
19.46-41	12-18	41-37	07-12	47-42	12-17
22.31-26	17-21	26x17	11x31	36x27	01-07
25.37-31	08-12	31-26	14-20	25x14	09x20
28.27-21	16x27	32x21	23x32	38x27	04-09
31.42-38	24-29	33x24	20x29	30-25	09-14
34.35-30	18-22	27x20	15x44	38-33	29x49
37.25-20	49x16	20-15	44-49	15-10	03-08
40.10-04	49-27				

34. 35-30 ?

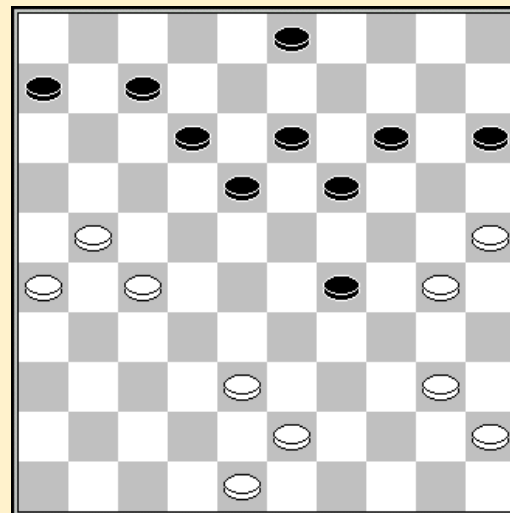

## Philippe Leruth - Henri Grau 2-0

01.32-28	18-22	37-32	12-18	41-37	07-12	32-27	19-23	28x19	14x23	34-29	23x34
07.39x30	17-21	46-41	21x32	37x17	12x21	41-37	21-26	33-28	10-14	38-32	01-07
13.43-38	07-12	31-27	20-25	49-43	25x34	40x29	14-19	38-33	05-10	44-39	10-14
19.50-44	11-17	37-31	26x37	42x31	19-24	29x20	15x24	43-38	13-19	47-42	09-13
25.42-37	18-23	44-40	04-09	39-34	12-18	31-26	08-12	37-31	02-08	34-30	14-20
31.30-25	06-11	25x14	9x20	48-43	20-25	43-39	23-29	40-34	29x40	35x44	18-23
37.44-40	24-30	40-34	12-18	33-29	08-12	27-21	16x27	31x22	18x27	29x16	

## Stand

Coorevits J.	5	Kindt W.	3
Hermans V.	5	Grau H.	2
Leruth P.	5	Michel N.	2
De Vries J.	4	Trouet M.	2
Evens J.	4	Vandebergh J.	1
Jennes L.	3		

Ronde 4 03/03/2014

**Johan Coorevits - Valere Hermans 0-2**

01.32-28 20-25 37-32 15-20 41-37 10-15  
 04.46-41 05-10 34-29 17-22 28x17 11x22  
 07.40-34 07-11 45-40 11-17 50-45 01-07  
 10.32-28 19-23 28x19 14x23 37-32 13-19  
 13.32-28 23x32 38x27 08-13 42-38 19-24  
 16.48-42 06-11 41-37 03-08 38-32 13-19  
 19.43-38 10-14 49-43 08-13 47-41 02-08  
 22.32-28 04-10 38-32 16-21 27x16 18-23  
 25.29x27 24-30 35x24 20x47 43-38 47x22  
 28.27x18 12x23 32-28 23x32 37x28 19-23  
 31.28x19 14x23 39-33 23-28 33x22 17x28  
 34.31-27 10-14 36-31 14-19 31-26 19-24

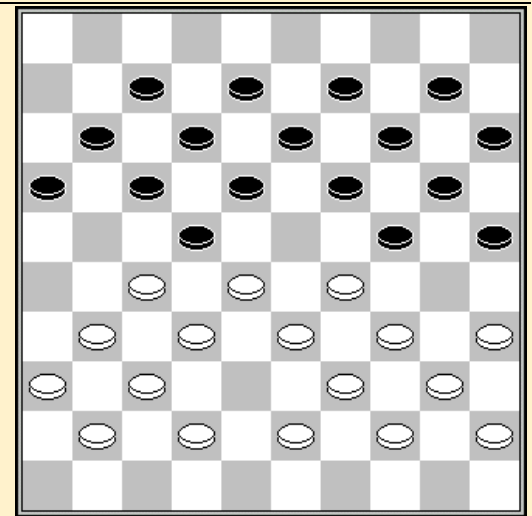

23. 38-32 ?

**Philippe Leruth - Luc Jennes 2-0**

01.32-28 19-23 28x19 14x23 37-32 10-14  
 04.41-37 14-19 33-28 17-22 28x17 12x21  
 07.39-33 05-10 34-30 07-12 31-27 10-14  
 10.33-28 11-17 44-39 21-26 37-31 26x37  
 13.42x31 17-21 31-26 01-07 26x17 12x21  
 16.39-33 20-24 46-41 07-12 41-37 02-07  
 19.47-42 07-11 50-44 14-20 30-25 12-17  
 22.25x14 09x20 44-39 04-09 40-34 24-29  
 25.33x24 20x40 45x34 09-14 39-33 15-20  
 28.33-29 03-09 34-30 23x25 28-22 17x28  
 31.32x03 21x41 36x47 13-18 03-26 19-23  
 34.26-31 09-13 31-37 13-19 38-32 11-17  
 37.37-41 17-22 32-27 22x31 35-30 25x34  
 40.41-36 20-25 36x39 23-29 39-50 25-30  
 43.50-45 29-33 45-50 33-38 42x33

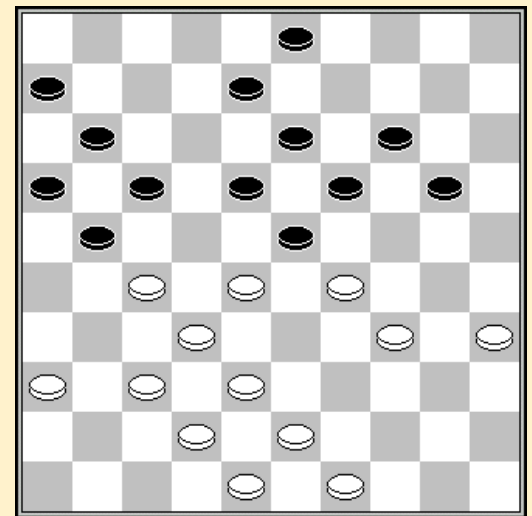

28. 03-09 ?

**Wouter Kindt - Johan Evens 0-2**

01.32-28 18-22 37-32 12-18 41-37 07-12 31-26 16-21 37-31 11-16 31-27 22x31  
 07.36x27 01-07 46-41 07-11 41-36 02-07 47-41 19-23 28x19 14x23 34-29 23x34  
 13.39x30 20-25 44-39 25x34 39x30 10-14 36-31 18-22 27x18 13x22 31-27 22x31  
 19.26x37 21-27 32x21 17x26 37-32 09-13 41-37 04-09 43-39 12-18 49-43 07-12  
 25.50-44 11-17 40-34 17-22 44-40 14-19 34-29 09-14 30-24 19x30 35x24 22-27  
 31.32x21 16x27 37-32 27-31 42-37 31x42 48x37 06-11 40-35 11-16 32-27 03-09  
 37.35-30 14-19 30-25 19x30 25x34 05-10 45-40 10-14 29-24 12-17 38-32 17-22  
 43.43-38 22x42 38x47 18-22 47-41 22-27 32x21 16x27 33-28 26-31 40-35 08-12  
 49.39-33 12-17 34-30 31-36 41-37 27-32 37-31 32x23 31-27 14-19

**Janes de Vries - Noel Michel 1-1**

01.33-28 17-21 39-33 21-26 44-39 11-17 50-44 17-21 31-27 12-17 28-22 17x28  
 07.32x12 21x32 38x27 7x18 37-31 26x37 41x32 19-23 46-41 08-12 41-37 02-08  
 13.43-38 01-07 49-43 06-11 37-31 11-17 42-37 14-19 47-42 10-14 33-28 17-22  
 19.28x17 12x21 31-26 07-12 26x17 12x21 39-33 23-28 32x12 21x41 36x47 08x17  
 25.38-32 03-08 43-38 05-10 42-37 08-12 47-41 13-18 41-36 17-21 37-31 09-13  
 31.31-26 12-17 44-39 04-09 48-43 19-23 34-30 14-19 30-25 10-14 40-34 18-22  
 37.33-29 13-18 32-27 21x32 38x27 22x31 26x37 19-24 45-40 24x44 40x49 09-13  
 43.43-38 14-19 25x14 19x10 49-43 17-22 43-39 10-14 39-33 14-19 37-31 16-21  
 49.34-30 21-27

**Henri Grau - Michel Trouet 1-1**

01.34-29	19-23	39-34	14-19	44-39	10-14	50-44	20-25	32-28	23x32	37x28	17-22
07.28x17	11x22	41-37	06-11	37-32	01-06	46-41	05-10	35-30	11-17	30-24	19x30
13.29-23	18x29	33x35	14-19	41-37	12-18	39-33	07-12	44-39	15-20	31-26	10-15
19.37-31	04-10	32-27	19-23	34-29	23x34	39x30	25x34	40x29	10-14	35-30	22-28
25.33x11	16x07	30-25	18-22	27x18	12x34	49-44	20-24	38-32	14-20	25x14	9x20
31.42-38	07-12	31-27	13-18	47-42	06-11	32-28	11-17	38-32	02-07	42-38	24-30
37.48-42	30-35	43-39	34x43	38x49	20-24	42-38	15-20				

## Stand

Hermans V.	7	Jennes L.	3
Leruth P.	7	Kindt W.	3
Evens J.	6	Michel N.	3
Coorevits J.	5	Vandebergh J.	3
De Vries J.	5	Trouet M.	2
Grau H.	3		

## Ronde 5 04/03/2014

## Jos Vandebergh - Wouter Kindt 1-1

01.33-29	19-23	39-33	14-19	44-39	10-14	50-44	17-22	31-26	12-17	32-28	23x32
07.37x28	07-12	28-23	19x28	29-24	20x29	34x32	14-19	41-37	01-07	46-41	22-27
13.32x21	16x27	37-31	17-22	33-29	18-23	29x18	12x23	38-32	27x38	42x33	13-18
19.31-27	22x31	26x37	09-13	43-38	04-09	49-43	05-10	47-42	10-14	33-29	23x34
25.40x29	08-12	37-32	18-23	29x18	12x23	41-37	02-08	39-33	08-12	44-39	12-18
31.45-40	07-12	40-34	14-20	36-31	09-14	31-27	11-17	34-30	20-24	33-28	06-11
37.39-33	11-16	37-31	03-08	31-26	17-21	26x17	12x21	42-37	08-12	43-39	21-26
43.28-22	12-17	22x11	16x 7	33-28	24-29	28-22	07-11	38-33	29x38	32x43	23-29
49.30-25	18-23	39-34	29x40	35x44	15-20	37-32	20-24	43-39	23-29	44-40	19-23
55.40-35	14-19	39-34	29x40	35x44	23-29	32-28	29-34	44-39	34x43	48x39	24-29
61.25-20	29-33	39-34	13-18								

## Johan Evens - Johan Coorevits 1-1

01.32-28	19-23	28x19	14x23	37-32	10-14	41-37	14-19	33-28	17-22	28x17	11x22
07.39-33	05-10	44-39	10-14	50-44	06-11	33-28	22x33	38x29	16-21	43-38	21-26
13.49-43	01-06	47-41	11-17	38-33	07-11	42-38	02-07	29-24	20x29	33x24	19x30
19.34x25	14-19	39-33	09-14	44-39	04-09	32-28	23x32	37x28	26x37	41x32	17-22
25.28x17	11x22	46-41	06-11	41-37	11-16	40-34	19-23	34-29	23x34	39x30	16-21
31.48-42	21-27	32x21	22-28	33x22	18x16	45-40	12-18	40-34	07-12	38-33	12-17
37.43-38	17-21	34-29	18-23	29x18	13x22	33-28	22x33	38x29	08-12	29-23	12-17
43.42-38	09-13	23-19	13x24	30x10	15x04	25-20	17-22	35-30			

## Michel Trouet - Janes de Vries 0-2

01.32-28	19-23	28x19	14x23	37-32	10-14
04.41-37	13-19	34-29	23x34	39x30	08-13
07.30-25	16-21	31-26	11-16	33-28	07-11
10.44-39	02-08	50-44	01-07	40-34	18-23
13.36-31	12-18	46-41	07-12	34-29	23x34
16.39x30	18-23	31-27	20-24	44-39	14-20
19.25x14	09x20	41-36	04-09	30-25	12-18
22.25x14	09x20	39-34	20-25	43-39	05-10
25.48-43	24-30	35x24	19x30	28x19	13x24
28.38-33	10-14	37-31	08-13	42-38	03-09
31.45-40	14-19	40-35	09-14	47-42	18-23
34.33-28	23-29	34x23	13-18	23x12	17x08
37.26x17	11x44	49x40	19-23	43-39	14-20
40.40-34	16-21	27x16	06-11	16x07	08-12
43.07x29	24x44	35x24	20x40	31-26	44-50
46.32-27	40-44	26-21	50-45	38-33	44-50

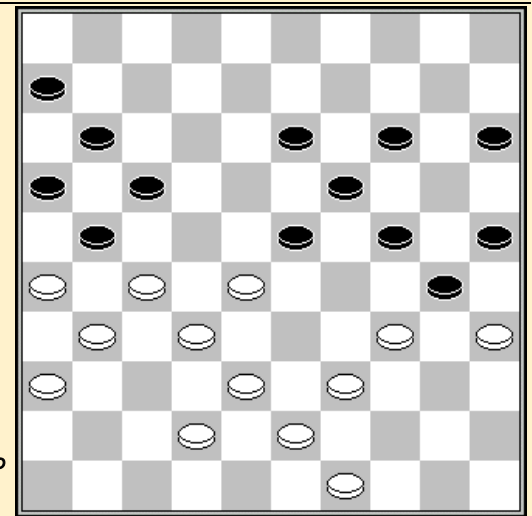

34. 33-28 ?

Noel Michel - Philippe Leruth 0-2

01.32-28	19-23	28x19	14x23	34-29	23x34	39x30	10-14	44-39	14-19	37-32	05-10
07.41-37	10-14	46-41	17-21	32-27	21x32	38x27	11-17	50-44	17-21	42-38	21x32
13.38x27	12-17	47-42	07-12	43-38	01-07	49-43	18-23	30-25	20-24	33-29	24x33
19.38x18	12x23	40-34	15-20	34-29	23x34	39x30	19-23	37-32	14-19	25x14	09x20
25.42-38	04-09	31-26	07-12	27-21	16x27	32x21	20-24	36-31	13-18	44-39	18-22
31.41-37	12-18	21x12	08x17	37-32	06-11	31-27	22x31	26x37	18-22	30-25	09-14
37.37-31	22-28	25-20	28x26	20x18	26-31	48-42	31-36	45-40	36-41	42-37	41x32
43.38x27	17-22	18-12	22x31	12-07	31-37	07x16	02-07	43-38	37-41	35-30	41-46
49.39-33	46-23	40-35	03-08	30-24	19x30	35x24	08-13				

Luc Jennes - Henri Grau 0-2

01.32-28	18-23	34-29	23x34	39x30	12-18
04.37-32	07-12	41-37	01-07	44-39	19-23
07.28x19	14x23	33-28	09-14	28x19	14x23
10.50-44	10-14	46-41	14-19	32-28	23x32
13.37x28	04-09	38-32	18-23	41-37	12-18
16.43-38	07-12	39-33	17-22	28x17	12x21
19.49-43	08-12	44-39	05-10	31-27	10-14
22.33-28	20-24	38-33	21-26	42-38	11-17
25.47-42	17-21	30-25	14-20	25x14	09x20
28.40-34	24-29	33x24	20x40	45x34	15-20
31.38-33	20-24	42-38	02-07	34-30	07-11
34.30-25	24-29	33x24	19x30	28x17	11x44
37.35x24	44-49	25-20	49x27	20-15	27-32
40.48-43	32x49	36-31	26x37	15-10	49-32
43.10-04	18-23				

34. 30-25 ?

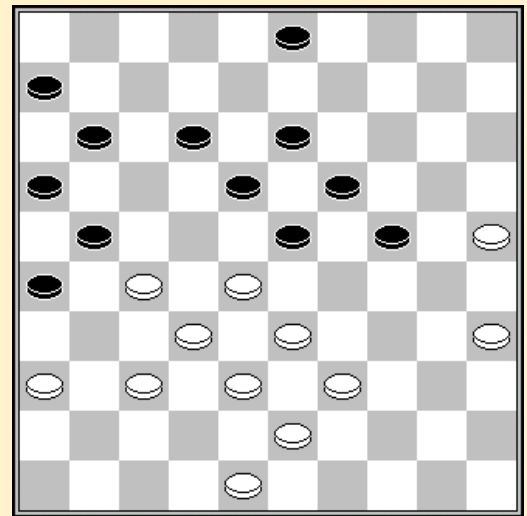

Stand

Hermans V.	9	Kindt W.	4
Leruth P.	9	Vandebergh J.	4
De Vries J.	7	Jennes L.	3
Evens J.	7	Michel N.	3
Coorevits J.	6	Trouet M.	3
Grau H.	5		

## Noel Michel - Johan Evens 1-1

01.34-30 19-23 30-25 14-19 25x14 9x20 32-28 23x32 37x28 10-14 41-37 04-09  
 07.37-32 18-23 33-29 23x34 39x30 12-18 30-25 07-12 46-41 01-07 41-37 18-23  
 13.44-39 12-18 39-34 07-12 50-44 02-07 44-39 17-22 28x17 12x21 39-33 07-12  
 19.34-30 05-10 33-29 23x34 30x39 20-24 39-33 18-23 33-29 23x34 40x20 15x24  
 25.49-44 21-26 43-39 12-18 39-33 18-23 33-28 08-12 31-27 12-18 37-31 26x37  
 31.42x31 10-15 31-26 14-20 25x14 9x20 48-43 03-08 47-42 20-25 44-39 24-30  
 37.35x24 19x30 28x19 13x24 42-37 08-12 37-31 18-23 32-28 23x21 26x 8 24-29  
 43.31-27 30-35 39-34 29x40 45x34 15-20 36-31 20-24 43-39 25-30 34x25 35-40  
 49.31-26 40-45

## Michel Trouet - Jos Vandenberg 2-0

01.34-29 19-23 39-34 14-19 44-39 10-14 50-44 05-10 29-24 20x29 33x24 19x30  
 07.34x25 14-19 35-30 10-14 30-24 19x30 25x34 13-19 38-33 08-13 42-38 02-08  
 13.34-29 23x34 40x29 18-23 29x18 12x23 44-40 07-12 32-28 23x32 37x28 17-21  
 19.47-42 12-18 41-37 01-07 37-32 04-10 46-41 07-12 41-37 19-23 28x19 14x23  
 25.33-28 09-14 28x19 14x23 39-33 13-19 31-27 08-13 33-28 03-08 40-34 10-14  
 31.49-44 14-20 44-40 20-24 37-31 21-26 42-37 15-20 43-39 20-25 48-43 11-17  
 37.27-22 18x27 31x11 06x17 38-33 12-18 34-29 23x34 40x20 25x14 33-29 08-12  
 43.43-38 17-21 38-33 12-17 45-40 18-22 36-31 13-18 40-35 14-20 35-30 20-24  
 49.29x20

## Luc Jennes - Valere Hermans 2-0

01.32-28 20-25 37-32 15-20 41-37 10-15 34-30 25x34 39x30 17-21 44-39 21-26  
 07.31-27 20-24 50-44 18-23 30-25 12-18 40-34 07-12 34-29 23x34 39x30 18-23  
 13.44-40 01-07 49-44 11-17 36-31 17-21 46-41 13-18 41-36 08-13 27-22 18x27  
 19.31x22 12-18 37-31 18x27 31x22 14-20 25x14 09x20 44-39 07-11 30-25 04-09  
 25.25x14 09x20 42-37 20-25 47-42 05-10 40-34 02-08 34-30 25x34 39x30 03-09  
 31.30-25 10-14 45-40 11-17 22x11 06x17 36-31 13-18 31-27 09-13 43-39 08-12  
 37.40-34 23-29 34x23 18x29 27-22 15-20 22x11 16x07 37-31 26x37 42x31 21-26  
 43.31-27 07-11 48-42 12-18 42-37 18-23 28-22 13-18 22x13 19x08 27-21 26x17  
 49.33-28 14-19 25x14 19x10 28x30 29-34 30-24 34x43 38x49 17-22 35-30 11-17  
 55.30-25 17-21 25-20 10-15 20-14 08-13 49-43 21-26 43-38 22-27 32x21 26x17  
 61.38-32 17-22 37-31 13-18 24-19

## Philippe Leruth - Johan Coorevits 2-0

01.32-28 17-21 37-32 21-26 41-37 20-24 34-30 15-20 30-25 10-15 40-34 24-30  
 07.35x24 20x40 45x34 11-17 50-45 17-21 31-27 18-23 37-31 26x37 42x31 14-20  
 13.25x14 19x10 28x19 13x24 33-28 10-14 39-33 05-10 44-39 14-19 31-26 10-14  
 19.26x17 12x21 46-41 08-13 41-37 07-12 47-42 01-07 49-44 21-26 37-31 26x37  
 25.32x41 07-11 41-37 11-17 38-32 17-21 42-38 02-07 45-40 07-11 40-35 21-26  
 31.34-30 24-29 33x24 15-20 24x15 19-24 30x17 11x22 32-27 22x31 36x27 09-13  
 37.39-33 06-11 43-38 13-18 33-28 11-17 44-40 14-19 40-34 19-24 38-32 03-09  
 43.48-42 26-31 27x36 24-29 34x21 16x47 35-30 09-14 30-24 47x20 15x24 04-10  
 49.28-23 10-15 24-19 14-20 19-13 20-24 13-08 24-30 08-02 30-34 02-11 34-40  
 55.23-18 40-45 11-50 15-20 18-12 20-24 12-07

## Janes de Vries - Wouter Kindt 1-1

01.32-28 19-23 28x19 14x23 37-32 10-14 41-37 14-19 46-41 05-10 35-30 10-14  
 07.30-25 17-21 31-26 20-24 26x17 12x21 34-29 23x34 40x20 15x24 39-34 24-30  
 13.44-39 07-12 50-44 01-07 34-29 30-35 32-28 21-26 29-23 18x29 33x24 19x30  
 19.25x34 12-18 37-32 07-12 41-37 16-21 36-31 21-27 31x22 18x27 32x21 26x17  
 25.28-23 13-19 38-32 19x28 32x23 09-13 43-38 13-19 38-32 19x28 32x23 08-13  
 31.42-38 13-19 38-32 19x28 32x23 03-09 48-42 09-13 42-38 02-08 49-43 13-19

37.38-32	19x28	32x23	04-09	43-38	08-13	47-42	13-19	38-32	19x28	32x23	09-13
43.42-38	13-19	45-40	19x28	38-32	17-22	32x23	11-17	34-29	22-27	39-33	27-32
49.37x28	17-21	40-34	14-20	23-19	21-26	28-23	26-31	19-13	31-37	13-09	37-41
55.09-04	41-47	34-30	35x24	04-13	47-41	13x35	41x10	44-39	20-24	29x20	10-15
61.35-24	15-10	20-15	10-14	24-30	12-17	30-25	14-23	25-09	17-21	09-36	23-37
67.33-29	37-28	39-34	28-19	36-04	21-26	04-36	06-11	36-04	11-16	04-36	19-32
73.34-30	32-19	29-24	19-28	36-09	28-32	30-25	32-28	09-36	28-32	36-22	32-23
79.25-20	23-32	22-44	26-31	44-35	32-21	15-10	31-37	20-15	37-42	10-05	21-26
85.24-20	42-48	20-14	26-31	35-24	31-04	24-47	48-25	47-20	16-21		

## Stand

Leruth P.	11	Jennes L.	5
Hermans V.	9	Kindt W.	5
De Vries J.	8	Trouet M.	5
Evens J.	8	Michel N.	4
Grau H.	7	Vandebergh J.	4
Coorevits J.	6		

## Ronde 7 06/03/2014

## Wouter Kindt - Henri Grau 1-1

01.32-28	17-21	31-26	19-23	28x19	14x23	26x17	12x21	37-32	10-14	35-30	14-19
07.30-25	07-12	25x14	9x20	41-37	05-10	36-31	10-14	31-26	01-07	26x17	12x21
13.40-35	07-12	34-29	23x34	39x30	21-26	44-39	18-22	50-44	22-27	32x21	26x17
19.37-32	16-21	44-40	21-26	30-24	20x29	33x24	19x30	35x24	17-22	38-33	22-27
25.32x21	26x17	43-38	13-19	24x13	8x19	38-32	15-20	42-38	12-18	49-43	03-08
31.47-42	08-13	40-34	02-08	45-40	20-24	40-35	11-16	46-41	04-09	41-37	17-21
37.33-28	18-23	37-31	21-26	42-37	06-11	39-33	11-17	31-27	08-12	34-30	17-21
43.43-39											

## Johan Evens - Luc Jennes 0-2

01.32-28	19-23	28x19	14x23	37-32	10-14
04.41-37	14-19	33-28	17-22	28x17	12x21
07.39-33	05-10	44-39	10-14	50-44	07-12
10.31-27	11-17	33-28	01-07	34-30	21-26
13.39-33	17-22	28x17	12x21	33-28	07-11
16.37-31	26x37	42x31	21-26	47-42	26x37
19.42x31	04-10	43-39	20-24	39-33	02-07
22.49-43	15-20	44-39	10-15	46-41	07-12
25.31-26	24-29	33x24	20x29	40-34	29x40
28.35x44	15-20	30-25	20-24	39-33	12-17
31.36-31	17-21	26x17	11x22	28x17	23-28
34.32x12	13-18	12x23	19x50	17-12	08x17
37.41-36	50-28	31-26	28-19	38-33	19-08

## 31.36-31 ?

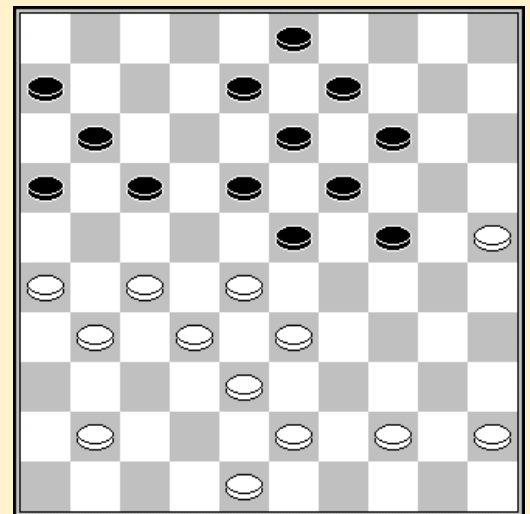

## Jos Vandebergh - Noel Michel 2-0

01.33-29	18-23	29x18	13x22	38-33	09-13	43-38	04-09	49-43	20-25	32-28	14-20
07.37-32	10-14	41-37	05-10	46-41	19-24	34-30	25x34	39x19	14x23	28x19	13x24
13.44-39	22-28	32x23	24-30	35x24	20x18	50-44	10-14	37-32	08-13	41-37	02-08
19.40-34	13-19	44-40	08-13	40-35	14-20	47-41	20-25	32-28	03-08	37-32	15-20
25.41-37	17-22	28x17	12x21	34-30	25x34	39x30	07-12	30-24	20x29	33x24	19x30
31.35x24	01-07	32-28	21-26	37-32	26x37	42x31	11-17	45-40	07-11	40-35	17-22
37.28x17	12x21	32-27	21x32	38x27	11-17	43-38	18-22	27x18	13x22	48-43	22-28
43.31-26	17-22	35-30	08-13	30-25	09-14	36-31	16-21	26x17	22x11	31-27	11-16

49.27-22 28x17 24-20 17-21 20x18 21-27 18-13 27-31 13-09 31-36 09-04 36-41  
 55.04-10 41-46 10-05

## Valere Hermans - Philippe Leruth 1-1

01.32-27 17-21 37-32 21-26 32-28 26x37 41x32 11-17 46-41 17-22 28x17 12x21  
 07.41-37 19-23 34-29 23x34 40x29 14-19 27-22 18x27 29-23 19x28 33x31 10-14  
 13.32-28 07-12 37-32 12-18 39-33 14-19 44-39 01-07 50-44 07-12 31-27 05-10  
 19.47-41 10-14 36-31 04-10 41-36 19-23 28x19 14x23 33-28 13-19 28-22 08-13  
 25.39-33 23-29 33x24 20x29 22-17 18-22 27x07 02x22 31-26 21-27 32x21 16x27  
 31.42-37 29-33 38x29 13-18 37-32 27x38 43x32 15-20 48-43 10-15 44-39 20-24  
 37.29x20 15x24 32-27 22x31 36x27 03-08 39-33 18-23 26-21 08-12 43-38 09-13  
 43.45-40 06-11 21-16 13-18 16x07 12x01 40-34 01-07 38-32 07-12 49-44 12-17  
 49.33-28 24-29 44-40 29-33 28x39 17-22 27-21 22-27 21-16 27x38 39-33 38x29  
 55.16-11 29-33 11-07 33-38 07-02 19-24 02x30 38-43 30-25 18-22 25-20 23-28  
 61.35-30 28-32 40-35 32-37 20-47 43-49 34-29 22-27 29-23 27-31

## Johan Coorevits - Janes de Vries 0-2

01.32-28 19-23 28x19 14x23 37-32 10-14 41-37 13-19 46-41 08-13 32-28 23x32  
 07.37x28 18-23 42-37 23x32 37x28 12-18 38-32 17-21 43-38 21-26 41-37 07-12  
 13.35-30 11-17 30-25 06-11 34-29 01-06 29-24 19x30 25x34 17-21 31-27 12-17  
 19.28-23 18x29 34x23 13-19 33-28 02-08 47-42 08-13 27-22 05-10 39-33 20-24  
 25.44-39 15-20 50-44 10-15 37-31 26x37 42x31 21-26 49-43 26x37 32x41 20-25  
 31.41-37 15-20 37-32 03-08 40-34 08-12 44-40 13-18 22x13 09x29 34x23 24-30  
 37.39-34 30x39 33x44 20-24 44-39 04-09 40-35 09-13 45-40 16-21 36-31 11-16  
 43.32-27 21x32 38x27 13-18 35-30 24x22

## Stand

Leruth P.	12	Trouet M.	7
De Vries J.	10	Coorevits J.	6
Hermans V.	10	Kindt W.	6
Grau H.	8	Vandebergh J.	6
Evens J.	8	Michel N.	4
Jennes L.	7		

## Ronde 8

## Michel Trouet - Wouter Kindt 1-1

01.32-28 19-23 28x19 14x23 37-32 10-14 41-37 14-19 33-28 17-22 28x17 12x21  
 07.31-26 07-12 26x17 12x21 34-29 23x34 40x29 19-24 45-40 24x33 39x28 01-07  
 13.40-34 07-12 44-39 21-26 39-33 16-21 37-31 26x37 42x31 21-26 47-42 26x37  
 19.42x31 05-10 31-27 10-14 43-39 14-19 49-43 18-23 46-41 20-24 41-37 12-18  
 25.37-31 09-14 34-30 04-09 48-42 02-07 42-37 07-12 31-26 12-17 37-31 24-29  
 31.33x24 18-22 27x29 17-21 26x17 11x42 43-38 42x44 50x39 14-20 30-25 19x30  
 37.25x14 09x20 35x24 03-09 32-28 06-11 31-27 08-12 28-23 09-14 36-31 11-16  
 43.31-26 20-25 27-22 12-17 22x11 16x07 26-21 25-30 24x35 13-19 23-18 19-23

## Henri Grau - Johan Coorevits 0-2

01.	34-29	17-22	40-34	11-17	45-40	06-11
04.	50-45	01-06	29-24	20x29	33x24	19x30
07.	34x25	14-19	35-30	19-23	40-35	15-20
10.	25x14	10x19	38-33	22-28	33x22	18x38
13.	42x33	05-10	37-32	10-15	41-37	09-14
16.	33-28	17-22	28x17	11x22	43-38	13-18
19.	47-42	22-28	31-27	15-20	44-40	18-22
22.	27x29	20-25	32x23	25x41	46x37	19x28
25.	40-34	08-13	49-43	02-08	29-24	13-18
28.	42-38	06-11	45-40	11-17	35-30	16-21
31.	43-39	18-22	38-33	12-18	48-42	08-13
34.	34-29	07-12	40-35	21-27	39-34	28x39
37.	34x43	22-28	37-31	17-22	30-25	13-19
40.	24x13	18x09	35-30	09-13	30-24	13-18
43.	24-20	12-17	20x09	03x14	29-24	14-19
46.	24x13	18x09	42-38	17-21	31-26	09-14
49.	26x17	22x11	43-39	14-19	39-34	28-32
52.	38-33	32-37	33-28	37-42		

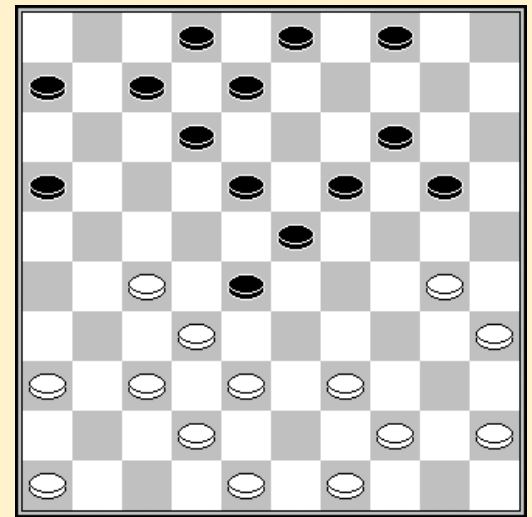

21. 44-40 ?

Luc Jennes - Jos Vandebergh 2-0

01.	32-28	18-22	37-32	12-18	32-27	19-23	28x19	14x23	31-26	22x31	26x37	07-12
07.	37-32	01-07	41-37	10-14	34-30	14-19	30-25	17-21	25x14	9x20	35-30	04-09
13.	46-41	21-26	36-31	11-17	41-36	05-10	33-28	10-14	39-33	17-22	28x17	12x21
19.	30-25	07-12	44-39	02-07	50-44	07-11	31-27	12-17	33-28	17-22	28x17	11x31
25.	36x27	06-11	38-33	11-17	37-31	26x28	33x11	16x 7	27x16	08-12	43-38	03-08
31.	49-43	20-24	42-37	15-20	38-32	12-17	48-42	08-12	43-38	18-22	40-35	13-18
37.	47-41	09-13	45-40	22-28	38-33	17-22	41-36	07-11	16x07	12x01	32-27	22x31
43.	36x27	23-29	33x22	19-23	42-38	14-19	25x14	19x10	37-32	10-14	39-33	24-30
49.	35x24	29x20	22-17	14-19	40-34	19-24	44-40	20-25	40-35	01-06	27-21	25-30
55.	34x25											

Janes de Vries - Valere Hermans 2-0

01.	32-28	19-23	28x19	14x23	37-32	10-14
04.	41-37	13-19	46-41	08-13	34-29	23x34
07.	39x30	02-08	32-28	18-23	44-39	23x32
10.	38x27	12-18	42-38	07-12	50-44	01-07
13.	30-25	17-21	40-34	21x32	38x27	11-17
16.	43-38	17-21	48-43	21x32	38x27	20-24
19.	44-40	07-11	43-38	11-17	49-43	17-21
22.	47-42	21x32	37x28	16-21	41-37	18-23
25.	37-32	13-18	42-37	14-20	25x14	09x20
28.	31-27	21-26	28-22	08-13	22-17	12x21
31.	27x16	24-29	33x24	20x29	36-31	18-22
34.	34-30	22-28	40-34	29x40	45x34	04-10
37.	38-33	10-14	33x22	15-20	22-17	03-08
40.	39-33	20-24	43-39	05-10	31-27	08-12
43.	17x08	13x02	16-11	06x17	37-31	26x28
46.	33x11	10-15	11-06	15-20	30-25	02-07
49.	34-30	07-12	39-33			

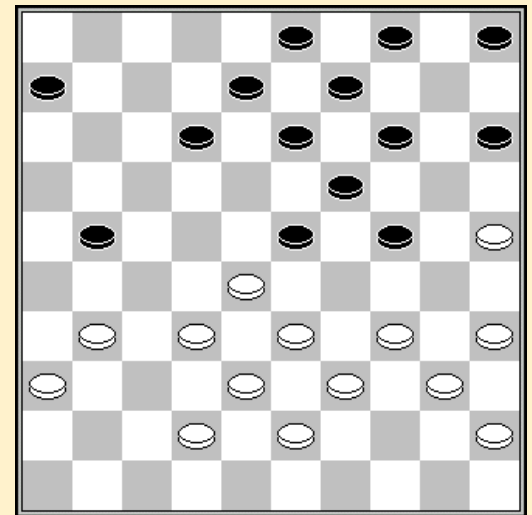

25. .. 24-29! 26. 33x24 19x30 27. 28x10 05x14  
 28. 35x24 14-20 29. 25x14 09x29  
 30. 34x23 21-27 31. 31x22 12-18 32. 23x12 08x48



01.32-28	19-23	28x19	14x23	37-32	10-14	41-37	14-19	33-28	17-22	28x17	12x21
07.39-33	05-10	31-27	10-14	33-28	20-24	34-30	07-12	44-39	01-07	39-33	14-20
13.37-31	21-26	30-25	26x37	42x31	11-17	25x14	9x20	27-22	18x27	31x11	06x17
19.36-31	17-21	31-27	04-09	50-44	12-18	44-39	07-12	47-42	09-14	39-34	03-09
25.46-41	20-25	43-39	02-07	49-43	07-11	41-37	21-26	37-31	26x37	42x31	11-17
31.31-26	17-21	26x17	12x21	27-22	18x27	34-30	25x34	40x18	13x22	28x26	09-13
37.32x21	16x27	48-42	13-18	42-37	27-31	26-21	31x42	38x47	08-12	21-16	12-17
43.45-40	18-22	40-34	22-27	34-29							

## Stand

Leruth P.	14	Grau H.	8
De Vries J.	12	Trouet M.	8
Hermans V.	10	Kindt W.	7
Jennes L.	9	Michel N.	6
Coorevits J.	8	Vandebergh J.	6
Evens J.	8		

## Ronde 9 07/03/2014

## Valere Hermans - Henri Grau 1-1

01.33-28	18-22	38-33	12-18	42-38	07-12	31-26	19-23	28x19	14x23	47-42	09-14
07.32-28	23x32	37x28	14-19	41-37	10-14	35-30	04-10	30-25	19-23	28x19	14x23
13.25x14	10x19	34-29	23x34	40x29	22-27	46-41	01-07	44-40	05-10	37-31	03-09
19.31x22	17x28	33x22	18x27	38-33	16-21	26x17	11x22	42-37	10-14	50-44	07-11
25.40-34	12-18	45-40	19-23	29-24	14-19	40-35	19x30	35x24	09-14	24-19	13x24
31.34-29	23x34	39x10	15x04	43-39	18-23	39-34	08-13	49-43	02-08	43-39	04-09
37.37-31	22-28	33x22	27x18	41-37	13-19	48-43	11-17				

## Johan Evens - Janes de Vries 0-2

01.32-28	19-23	28x19	14x23	37-32	10-14
04.41-37	14-19	33-28	17-22	28x17	11x22
07.39-33	05-10	44-39	10-14	50-44	06-11
10.46-41	01-06	33-28	22x33	38x29	11-17
13.43-38	07-11	31-27	02-07	38-33	19-24
16.42-38	14-19	47-42	17-22	49-43	22x31
19.37x26	12-17	42-37	17-22	48-42	07-12
22.32-28	23x32	37x17	12x21	26x17	11x22
25.34-30	22-28	33x22	24x33	39x28	18x27
28.30-25	20-24	44-39	16-21	39-33	08-12
31.41-37	27-32	38x16	15-20	25x23	24-30
34.35x24	13-19	23x14	09x49	37-31	49x35
37.31-27	35-02	42-38	12-18		

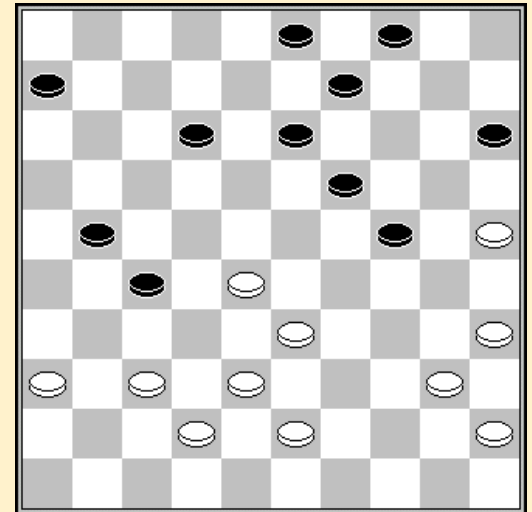

31. 41-37?

## Jos Vandebergh - Philippe Leruth 0-2

01.33-29	20-25	39-33	14-20	44-39	20-24	29x20	25x14	50-44	19-23	32-28	23x32
07.37x28	14-19	41-37	10-14	37-32	15-20	46-41	18-23	41-37	05-10	34-29	23x34
13.40x29	10-15	44-40	20-25	49-44	17-22	28x17	11x22	47-41	12-18	32-27	07-12
19.31-26	22x31	36x27	12-17	41-36	08-12	37-32	02-07	42-37	18-23	29x18	13x42
25.48x37	07-11	40-34	09-13	44-40	12-18	32-28	03-09	37-32	14-20	32-27	17-21
31.26x17	11x31	36x27	18-23	28-22	23-28	34-29	28x17	29-24	20x29	33x24	19x30
37.35x24	13-19	24x13	09x18								

## Wouter Kindt - Noel Michel 1-1

01.32-28	19-23	28x19	14x23	37-32	13-19	41-37	10-14	34-29	23x34	39x30	08-13
07.44-39	02-08	50-44	04-10	33-28	19-23	28x19	13x24	30x19	14x23	39-33	10-14
13.44-39	09-13	46-41	13-19	33-29	23x34	39x30	08-13	38-33	18-23	42-38	13-18
19.47-42	20-24	33-28	03-08	31-27	17-22	28x17	11x31	36x27	06-11	43-39	11-17
25.39-33	15-20	49-43	05-10	33-28	18-22	27x29	24x22	32-28	22x33	38x29	19-24
31.30x19	14x34	40x29	08-13	42-38	13-18	38-33	18-23	29x18	12x23	43-38	10-15
37.48-43	17-22	38-32	23-29	33x24	20x29	43-39	22-27	32x21	16x27	39-34	29x40
43.45x34	07-12	34-29	12-18	35-30	01-07	30-24	07-12	24-19	15-20	29-24	20x29
49.19-14	29-34	14-09	34-40	09-03	27-31	37x26	40-45				

## Johan Coorevits - Michel Trouet 1-1

01.32-28	19-23	28x19	14x23	37-32	10-14	41-37	14-19	46-41	17-21	31-26	05-10
07.26x17	12x21	34-29	23x34	39x30	20-25	30-24	19x30	35x24	21-26	33-29	18-22
13.43-39	10-14	32-28	22x33	39x28	07-12	38-33	14-19	40-35	19x30	35x24	13-19
19.24x13	8x19	37-32	16-21	41-37	21-27	32x21	26x17	37-32	02-08	44-39	01-07
25.42-37	17-22	28x17	11x22	47-42	09-13	49-43	04-09	43-38	06-11	45-40	11-17
31.50-45	19-24	29x20	15x24	40-34	13-19	34-29	08-13	29x20	25x14	32-27	22x31
37.36x27	17-22	27x18	12x23	37-32	23-29	33x24	19x30	38-33			

## Stand

Leruth P.	16	Trouet M.	9
De Vries J.	14	Evens J.	8
Hermans V.	11	Kindt W.	8
Jennes L.	11	Michel N.	7
Coorevits J.	9	Vandebergh J.	6
Grau H.	9		

## Ronde 10 08/03/2014

## Henri Grau - Johan Evens 2-0

01.34-29	19-23	39-34	14-19	44-39	10-14	50-44	05-10	32-28	23x32	37x28	18-23
07.29x18	12x32	38x27	07-12	41-37	01-07	46-41	13-18	37-32	09-13	41-37	17-21
13.31-26	04-09	26x17	11x31	36x27	18-23	33-28	12-18	43-38	07-11	47-41	20-24
19.34-30	02-07	39-33	07-12	30-25	12-17	41-36	17-21	44-39	15-20	40-34	10-15
25.34-30	08-12	37-31	21-26	49-43	26x37	42x31	11-17	27-22	18x27	31x11	06x17
31.36-31	17-21	31-27	12-17	48-42	13-18	42-37	09-13	39-34	24-29	33x24	20x40
37.45x34	15-20	43-39	20-24	39-33	03-09	27-22	18x27	34-29	23x34	30x39	27-31
43.37x26	17-22	26x17	22x11	32-27	11-17	27-22	17-21	22-18	13x22	28x26	19-23
49.39-34	09-13	38-32	14-19	33-28	13-18	34-30	23-29	32-27	19-23	28x19	24x13
55.30-24	29x20	25x14									

## Michel Trouet - Valere Hermans 1-1

01.32-28	16-21	33-29	20-25	29-23	18x29	34x23	21-26	28-22	17x28	23x32	12-18
07.38-33	19-24	42-38	14-19	40-34	07-12	47-42	10-14	45-40	01-07	32-28	14-20
13.37-32	26x37	42x31	18-23	41-37	09-14	46-41	04-09	31-27	12-17	36-31	08-12
19.31-26	03-08	27-21	23-29	34x23	24-30	35x24	20x18	40-34	05-10	50-45	19-24
25.48-42	14-19	21-16	10-14	41-36	18-23	44-40	24-30	34-29	23x34	40x29	19-24
31.29x20	15x24	49-44	14-20	44-40	30-35	37-31	35x44	39x50	13-19	31-27	17-21
37.26x17	11x31	36x27	12-17	43-39	17-21	39-34	21-26	42-37	09-13	45-40	24-30
43.40-35	30x39	33x44	19-24	44-39	08-12						

## Noel Michel - Johan Coorevits 1-1

01.32-28	16-21	37-32	21-26	41-37	17-22	28x17	11x22	33-28	22x33	39x28	06-11
07.44-39	01-06	39-33	11-17	50-44	07-11	44-39	02-07	31-27	19-23	28x19	14x23

13.49-44	10-14	36-31	14-19	33-28	17-22	28x17	11x22	39-33	09-14	43-39	22-28
19.33x22	23-29	34x23	19x17	38-33	17-22	33-28	22x33	39x28	14-19	44-39	05-10
25.42-38	10-14	47-42	04-09	46-41	20-24	39-34	14-20	41-36	20-25	34-30	25x34
31.40x20	15x24	48-43	18-23	43-39	06-11	39-34	24-29	35-30	29x40	45x34	09-14
37.30-24	19x39	28x10	39-44	27-22	44-50	32-28	11-16				

## Luc Jennes - Wouter Kindt 1-1

01.32-28	19-23	28x19	14x23	37-32	10-14	34-30	14-19	30-25	17-21	25x14	19x10
07.41-37	10-14	35-30	14-19	40-35	05-10	30-25	10-14	35-30	11-17	30-24	19x30
13.25x34	07-11	45-40	13-19	50-45	08-13	47-41	02-08	34-30	21-27	31x22	18x27
19.32x21	16x27	30-24	19x30	40-34	14-19	34x25	12-18	44-40	18-22	39-34	13-18
25.34-29	23x34	40x29	09-13	45-40	08-12	40-35	04-09	29-24	19x30	35x24	09-14
31.33-28	22x33	38x29	17-22	43-38	13-19	24x13	18x09	38-33	12-18	42-38	11-17
37.48-43	18-23	29x18	22x13	33-28	15-20	37-31	06-11	31x22	20-24	41-37	14-20
43.25x14	09x20	38-33	20-25	43-39	11-16	22x11	16x07	39-34	13-19	36-31	07-12
49.31-27	12-18	46-41	01-07	37-32	03-08	41-37	08-12	37-31	07-11	49-44	12-17
55.44-40	11-16	40-35	18-23	33-29	24x22	27x29	17-21	35-30	21-26	31-27	16-21
61.27x16	26-31	32-27	31x22	16-11	22-27	11-07	27-32	07-02	32-37	02x24	37-41
67.24-19	41-47	30-24	47-36	19-05	36-47	05-10	47-36	10-32	36-04	32-41	04-36
73.41-37	36-47	37-32	47-36	32-37	36-47	37-10	47-36				

## Janes de Vries - Jos Vandenberg 2-0

01.33-28	18-22	38-33	12-18	31-26	07-12
04.37-31	01-07	42-38	18-23	47-42	13-18
07.41-37	09-13	46-41	04-09	34-29	23x34
10.40x29	20-25	44-40	14-20	50-44	10-14
13.40-34	05-10	32-27	19-23	28x19	14x23
16.44-40	10-14	49-44	14-19	29-24	20x29
19.33x24	19x30	35x24	23-28	40-35	17-21
22.26x17	12x32	38x27	07-12	42-38	11-17
25.48-42	06-11	31-26	22x31	36x27	02-07
28.38-33	18-22	27x18	13x22	42-38	09-14
31.44-40	03-09	24-20	15x24	34-30	25x34
34.39x10	28x48	10-04			

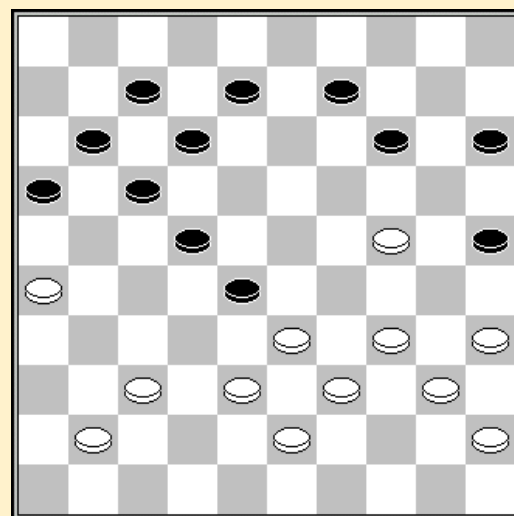

31. 03-09 ?

## Stand

Leruth P.	18	Trouet M.	10
De Vries J.	16	Kindt W.	9
Hermans V.	12	Evens J.	8
Jennes L.	12	Michel N.	8
Grau H.	11	Vandenberg J.	6
Coorevits J.	10		

## Jos Vandebergh - Henri Grau 0-2

01.33-29 19-23 39-33 14-19 44-39 10-14 50-44 05-10 31-26 17-22 32-28 23x32  
 07.37x17 12x21 26x17 11x22 41-37 16-21 38-32 21-26 43-38 07-12 49-43 01-07  
 13.47-41 22-27 32x21 26x17 37-32 19-23 41-37 14-19 46-41 10-14 33-28 20-24  
 19.29x20 15x24 34-30 04-10 30-25 10-15 36-31 07-11 41-36 17-22 28x17 11x22  
 25.32-27 12-17 39-33 14-20 25x14 09x20 44-39 03-09 40-34 24-29 33x24 20x40  
 31.45x34 19-24 38-33 13-19 37-32 15-20 42-38 08-13 48-42 06-11 31-26 22x31  
 37.26x37 18-22 36-31 13-18 31-27 22x31 37x26 17-22 34-30 09-13 32-27 22x31  
 43.26x37 11-17 37-32 17-22 42-37 02-07 30-25 07-12 25x14 19x10 39-34 10-14  
 49.43-39 14-19 34-30 12-17 37-31 17-21 31-26 21-27 32x21 22-28 33x22 18x16  
 55.39-33 13-18 30-25 16-21 26x17 18-22 17x28 23x43 35-30 24x35 33-29 43-48

## Johan Evens - Michel Trouet 0-2

01.32-28 19-23 28x19 14x23 37-32 10-14 41-37 14-19 33-28 17-22 28x17 11x22  
 07.39-33 05-10 44-39 10-14 50-44 06-11 33-28 22x33 39x28 20-24 34-30 11-17  
 13.44-39 17-22 28x17 12x21 46-41 21-26 38-33 07-12 42-38 14-20 47-42 20-25  
 19.31-27 25x34 40x20 15x24 33-28 09-14 49-44 04-09 36-31 12-17 41-36 17-21  
 25.44-40 01-07 39-34 07-12 34-30 24-29 40-34 29x40 45x34 14-20 30-25 02-07  
 31.25x14 19x10 28x19 13x24 27-22 18x27 31x22 08-13 22-17 13-19 17x08 03x12  
 37.43-39 09-13 38-33 12-18 32-28 18-23 37-32 21-27 32x21 16x27 28-22 27x18  
 43.42-37 07-12 48-42 10-14 42-38 23-29 34x23 19x28 33x22 18x27 39-34 12-18  
 49.38-33 18-23 34-30 13-19

## Valere Hermans - Noel Michel 2-0

01.34-29 19-24 40-34 14-19 45-40 20-25  
 04.29x20 25x14 31-27 17-21 33-28 19-23  
 07.28x19 14x23 39-33 10-14 44-39 13-19  
 10.33-28 09-13 34-30 14-20 30-25 04-09  
 13.25x14 09x20 38-33 05-10 27-22 18x29  
 16.39-34 23x32 34x05 21-26 37x28 13-19  
 19.05x23 12-18 23x12 07x18 40-34 11-17  
 22.36-31 26x37 41x32 01-07 43-39 07-12  
 25.39-33 16-21 35-30 08-13 42-38 20-25  
 28.30-24 18-22 48-42 06-11 33-29 22x33  
 31.34-30 25x23 38x27

14. 05-10 ?

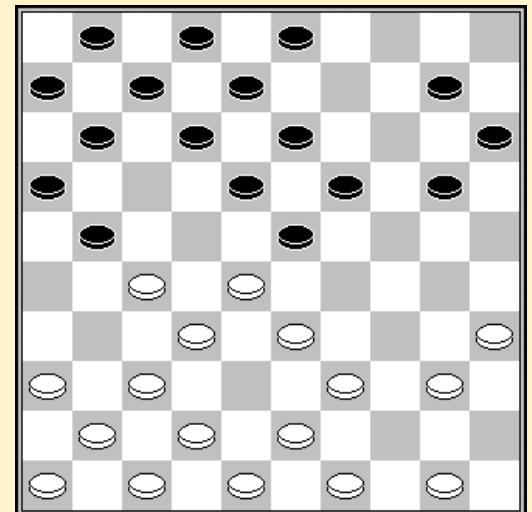

## Johan Coorevits - Luc Jennes 1-1

01.34-29 19-23 40-34 14-19 45-40 19-24 32-28 23x32 37x28 20-25 29x20 25x14  
 07.41-37 14-19 37-32 10-14 35-30 15-20 30-25 18-23 50-45 05-10 34-29 23x34  
 13.40x29 10-15 29-24 20x29 33x24 19x30 25x34 12-18 46-41 07-12 41-37 01-07  
 19.38-33 13-19 42-38 08-13 47-42 02-08 44-40 19-24 49-44 16-21 28-22 17x28  
 25.32x23 18x29 34x23 21-26 31-27 11-17 37-32 17-22 27x18 13x22 32-27 22x31  
 31.36x27 14-20 38-32 24-30 43-38 07-11 33-28 08-13 39-33 30-35 40-34 20-24  
 37.45-40 13-18 48-43 18x29 34x23 09-13 43-39 04-09 42-37 15-20 37-31 26x37  
 43.32x41 11-17 27-22 20-25 22x11 06x17 40-34 13-18 34-29 18-22 29x20 25x14  
 49.38-32 22-27 32x21 17x26 28-22 14-19 23x14 9x20 33-29 26-31 39-34 03-08  
 55.29-23 20-24 23-18 12x23 22-17 23-28 17-11

## Wouter Kindt - Philippe Leruth 1-1

01.32-28	19-23	28x19	14x23	37-32	10-14	41-37	14-19	34-29	23x34	39x30	05-10
07.30-25	10-14	44-39	18-23	35-30	20-24	40-35	12-18	50-44	17-21	31-27	07-12
13.33-28	11-17	39-33	21-26	44-40	17-22	28x17	12x21	33-28	14-20	25x14	09x20
19.30-25	04-09	25x14	09x20	37-31	26x37	42x31	21-26	47-42	26x37	42x31	23-29
25.40-34	29x40	35x44	20-25	46-41	01-07	41-37	07-12	44-40	18-23	43-39	12-18
31.48-43	03-09	38-33	09-14	31-26	14-20	40-34	24-29	33x24	20x40	45x34	15-20
37.49-44	20-24	36-31	06-11	26-21	18-22	27x20	16x29	20-15	29-33	39-34	33x22
43.15-10	11-16	10-04									

	1	2	3	4	5	6	7	8	9	10	11	+	=	-	Pt
Leruth P.	X	1	1	2	2	2	2	1	2	2	2	7	3	0	17
De Vries J.	1	X	2	2	1	2	2	1	2	1	2	6	4	0	16
Hermans V.	1	0	X	0	1	1	2	2	1	2	2	4	4	2	12
Jennes L.	0	0	2	X	0	1	1	1	2	2	2	4	3	3	11
Grau H.	0	1	1	2	X	1	0	1	2	1	2	3	5	2	11
Trouet M.	0	0	1	1	1	X	1	1	2	1	2	2	6	2	10
Coorevits J.	0	0	0	1	2	1	X	1	1	1	2	2	5	3	8
Kindt W.	1	1	0	1	1	1	1	X	0	1	1	0	8	2	8
Evens J.	0	0	1	0	0	0	1	2	X	1	1	1	4	5	6
Michel N.	0	1	0	0	1	1	1	1	1	X	0	0	6	4	6
Vandebergh J.	0	0	0	0	0	0	0	1	1	2	X	1	2	7	4

Frebor