

BELGISCH KAMPIOENSCHAP 2015

In dezelfde reeks verschenen :

Belgisch Kampioenschap

*1969 / 1970 / 1971 / 1972 / 1973 / 1974 / 1975 / 1976 / 1977
1978 / 1980 / 1981 / 1983 / 1984 / 1985 / 1986 / 1987 / 1989
1990 / 1991 / 1992 / 1993 / 1994 / 1995 / 1996 / 1997 / 1998
1999 / 2000 / 2001 / 2002 / 2003 / 2004 / 2005 / 2006 / 2007
2008 / 2009 / 2010 / 2011 / 2012 / 2013 / 2014 / 2015 / 2016
2017 / 2018 / 2019*

Belgisch Kampioenschap 1/2 finale 1988

V.U.
Borghoms F.
Homebrew.ed@telenet.be

HOOFDKLASSE 2^{DE} KLASSE

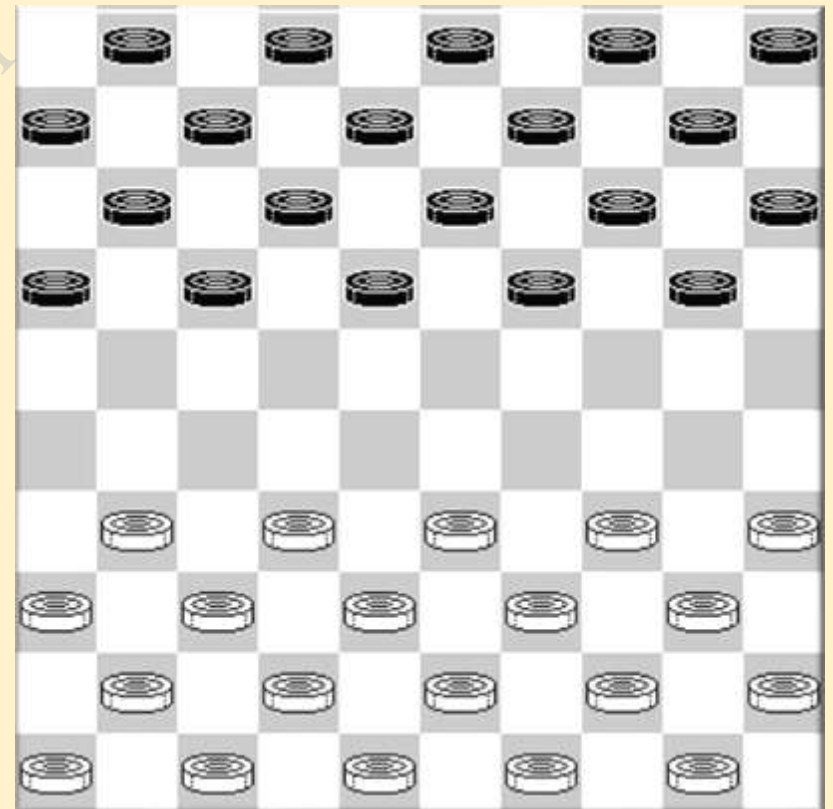

HOOFDKLASSE

Ronde 1 14/02/2015

Jim Depaepe - Keita Desmet

1-1

01.34-29	19-23	40-34	14-19	45-40	10-14	29-24	20x29	33x24	19x30	34x25	13-19
07.35-30	08-13	30-24	19x30	25x34	05-10	39-33	02-08	44-39	14-19	32-28	23x32
13.37x28	09-14	41-37	17-22	28x17	12x21	38-32	07-12	43-38	04-09	34-29	01-07
19.40-34	14-20	31-27	19-24	50-44	10-14	37-31	24-30	34x25	18-22	27x18	12x43
25.48x39	21-26	31-27	07-12	46-41	12-18	41-37	20-24	33-29	24x33	38x29	11-17
31.29-23	18x29	27-22	17x28	32x34	06-11	39-33	11-17	49-43	17-21	43-38	14-19
37.34-30	08-12	30-24	19x30	25x34	12-18	44-40	09-14				

Ewa Schalley-Minkina - Ronald Schalley

1-1

01.32-28	17-22	28x17	12x21	31-26	07-12	26x17	11x22	37-32	16-21	41-37	21-26
07.46-41	22-27	32x21	26x17	37-32	06-11	41-37	01-06	33-28	19-23	28x19	14x23
13.39-33	10-14	44-39	05-10	50-44	14-19	34-29	23x34	39x30	20-25	44-39	25x34
19.40x29	10-14	35-30	14-20	30-24	19x30	29-23	18x29	33x35	13-19	38-33	08-13
25.45-40	13-18	40-34	09-13	42-38	04-09	34-30	18-23	30-25	02-08	25x14	19x10
31.47-41	12-18	32-28	23x32	37x28	09-14	41-37	14-19	49-44	17-22	28x17	11x22
37.48-42	03-09	37-32	19-23	33-28	22x33	39x19	13x24				

Patrick Casaril - Bernard Lemmens

1-1

01.32-28	16-21	31-26	18-22	37-32	11-16						
04.41-37	07-11	34-29	01-07	37-31	21-27						
07.32x21	16x27	46-41	20-24	29x20	15x24						
10.40-34	13-18	34-30	09-13	30-25	11-16						
13.45-40	04-09	40-34	07-11	34-30	02-07						
16.39-34	10-15	44-40	18-23	42-37	23x32						
19.37x28	27-32	38x18	12x32	43-39	17-21						
22.26x17	11x22	50-44	22-28	33x22	24-29						
25.34x23	19x17	47-42	17-21	31-26	07-11						
28.26x17	11x22	49-43	06-11	39-33	11-17						
31.42-37	15-20	37x28	05-10	28-23	13-19						
34.33-28	22x33	40-34	19x28	34-29	33x24						
37.30x19	14x23	25x05	08-12	43-38	09-14						
40.05x19	23x14	41-37	12-18	44-39	17-22						
43.38-32	18-23	36-31	16-21	48-43	14-20						
46.35-30	03-08	43-38	08-12	30-25	20-24						
49.38-33	21-26	32-27	12-18	27-21	26x17						
52.31-26	24-29	33x24	22-27	24-20	27-31	20-14	31x42				
56.14-09	42-47	09-03	17-22	03-21	47-15	21-49	15-47				

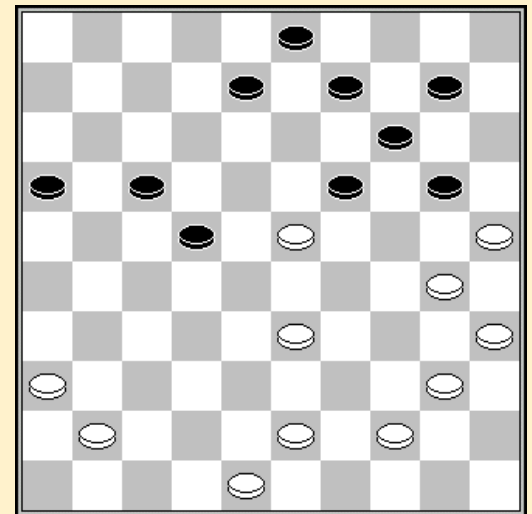

33. 13-19

Luc Jennes - Philippe Leruth

1-1

01.32-28	19-23	28x19	14x23	37-32	10-14	34-30	14-19	30-25	20-24	41-37	05-10
07.33-28	10-14	39-33	17-22	28x17	12x21	44-39	07-12	31-27	11-17	33-28	21-26
13.39-33	17-22	28x17	12x21	33-28	01-07	50-44	07-11	37-31	26x37	42x31	14-20
19.25x14	09x20	47-42	04-09	27-22	18x27	31x22	02-07	44-39	08-12	46-41	12-18
25.42-37	18x27	38-33	27x29	39-34	23x32	34x25	09-14	37x28	07-12	41-37	12-18
31.43-38	21-26	40-34	18-22	28x17	11x22	38-32	06-11	32-28	22x33	34-29	15-20
37.29x38	13-19	45-40	19-23	38-33	14-19	25x14	19x10	40-34	10-14	49-43	03-09
43.43-38	09-13	48-42	13-18	33-29	24x33	38x29	14-20	35-30	20-25	30-24	11-17
49.34-30	23x34	30x39	18-23	39-34	17-22	42-38	22-28	36-31	16-21	37-32	28x37
55.31x42	21-27	42-37	27-31	34-29							

Marc De Meulenaere - Yves Vandenberg 1-1

01.34-30 17-22 30-25 11-17 32-27 06-11 37-32 01-06 31-26 22x31 26x37 16-21
 07.40-34 18-22 32-27 21x32 38x18 13x22 37-32 09-13 43-38 12-18 36-31 19-23
 13.31-26 22-28 33x22 17x37 41x32 04-09 35-30 07-12 39-33 12-17 34-29 23x34
 19.30x39 20-24 46-41 18-23 41-37 24-29 33x24 23-28 32x23 14-20 25x14 9x18
 25.45-40 10-14 37-32 14-19 40-34 05-10 39-33 19-23 44-39 17-21 26x17 11x22
 31.50-44 22-27 32x21 23-28 33x22 18x16 39-33 10-14 38-32 06-11 33-28 13-18
 37.42-37 14-19 44-39 08-13 49-44 02-08 32-27 19-23 28x19 13x24 34-29 24x33
 43.39x28

Janes de Vries - Valere Hermans 2-0

01.33-28 17-21 39-33 21-26 43-39 11-17 33-29 17-21 39-33 07-11 44-39 01-07
 07.49-43 20-24 29x20 15x24 31-27 10-15 27-22 18x27 28-23 19x28 33x31 05-10
 13.32-27 21x32 37x28 26x37 41x32 12-18 46-41 07-12 41-37 11-17 39-33 14-19
 19.47-41 10-14 36-31 18-23 34-29 23x34 40x20 15x24 43-39 12-18 45-40 04-10
 25.48-43 10-15 41-36 18-23 31-27 17-21 40-34 21-26 34-29 23x34 39x30 14-20
 31.50-44 20-25 44-39 25x34 39x30 13-18 43-39 18-23 39-34 02-07 36-31 15-20
 37.33-29 24x22 27x29 08-13 29-23 19x28 32x23 09-14 38-32 07-12 31-27 13-18
 43.34-29 20-25 30-24 06-11 32-28 11-17 37-32 03-08 24-20 08-13 20x09 13x04
 49.42-37 16-21 27x16 18-22 16-11 22x24 11x22 04-09 32-27 25-30 23-19 24x13
 55.35x24 09-14 37-32 14-19 24-20 19-23 20-14 23-29 14-10 12-18 22-17 29-34
 61.10-04 13-19 04x22 34-40 17-11 40-45 22-50

Ronde 2 15/02/2015

Keita Desmet - Valere Hermans 1-1

01.33-29 17-22 39-33 11-17 44-39 06-11 50-44 01-06 31-26 19-23 32-28 23x32
 07.37x28 20-24 29x20 15x24 41-37 13-19 37-32 10-15 46-41 09-13 41-37 04-09
 13.37-31 18-23 33-29 22x33 29x20 14x25 38x18 13x22 42-38 08-13 38-33 02-08
 19.34-30 25x34 40x29 15-20 44-40 19-24 32-28 13-18 40-34 09-13 43-38 03-09
 25.48-43 05-10 45-40 20-25 29x20 25x14 34-30 16-21 40-34 21-27 30-24 10-15
 31.34-29 14-20 28-23 27-32 38x27 22-28 33x22 17x30 35x24 18-22 27x18 12x34
 37.39x30 20x29 47-42 09-14 49-44 08-12 42-38 12-18 44-40 07-12 30-25 15-20
 43.43-39 20-24 38-32 11-16 40-35 06-11 31-27 11-17 32-28 14-19 36-31 29-33
 49.39-34 33x22 35-30 24x35 25-20 16-21 27x16 19-24 20x29 13-19 31-27 22x31
 55.26x37 18-22 37-31 12-18 31-26 22-27 26-21 17x26 16-11 27-32 11-07 19-23
 61.29-24 23-28 07-01

Yves Vandenberg - Janes de Vries 1-1

01.34-30 17-21 40-34 21-26 45-40 11-17 32-28 19-24 30x19 14x32 37x28 26x37
 07.41x32 10-14 36-31 05-10 46-41 14-19 42-37 10-14 35-30 17-22 28x17 12x21
 13.30-25 21-26 31-27 07-12 41-36 06-11 33-28 11-17 39-33 17-22 28x17 12x21
 19.33-28 20-24 38-33 24-30 44-39 30-35 43-38 35x44 49x40 19-24 47-42 18-22
 25.27x18 13x22 28x17 21x12 36-31 08-13 31-27 12-18 50-44 24-30 33-28 02-08
 31.38-33 14-19 42-38 30-35 28-23 19x28 32x12 08x17 33-28 09-14 37-32 17-21
 37.39-33 01-07 44-39 35x44 39x50 07-12 50-45 04-09 45-40 12-17 40-35 13-18
 43.48-42 09-13 42-37 03-09 34-29 14-19 29-23 18x29 33x24 19x30 35x24 17-22
 49.28x17 21x12 25-20 13-18 32-28 12-17 38-33 17-21 37-32 18-22 28x17 21x12
 55.33-28 12-17 28-23 16-21 27x16 26-31 32-27 31x22 23-19 22-28 19-14 09-13

Philippe Leruth - Marc De Meulenaere 0-2

01.32-28 17-21 37-32 11-17 41-37 18-22 31-27 22x31 36x27 06-11 34-30 21-26
 07.30-25 17-21 40-34 12-17 34-30 07-12 44-40 12-18 46-41 19-23 28x19 14x23
 13.25x14 10x19 33-28 15-20 50-44 20-24 41-36 01-06 39-33 09-14 44-39 17-22

19.28x17	11x31	36x27	08-12	33-28	04-09	39-33	02-07	37-31	26x37	42x31	07-11
25.47-42	21-26	43-39	26x37	42x31	12-17	30-25	17-21	48-42	21-26	42-37	11-17
31.40-34	14-20	25x14	09x20	34-30	20-25	39-34	03-09	49-44	05-10	44-40	06-11
37.34-29	25x34	29x20	10-15	40x29	23x34						

Bernard Lemmens		- Luc Jennes		2-0	
01.33-29	19-23	35-30	14-19	40-35	20-24
04.29x20	15x24	45-40	10-14	30-25	05-10
07.34-30	10-15	39-34	14-20	25x14	09x20
10.30-25	04-09	25x14	19x10	44-39	13-19
13.38-33	08-13	42-38	02-08	47-42	17-21
16.31-26	10-14	26x17	12x21	36-31	07-12
19.31-27	11-17	33-28	21-26	39-33	17-22
22.28x17	12x21	33-28	06-11	38-33	01-06
25.43-38	14-20	41-36	24-29	33x24	19x39
28.28x19	13x24	37-31			

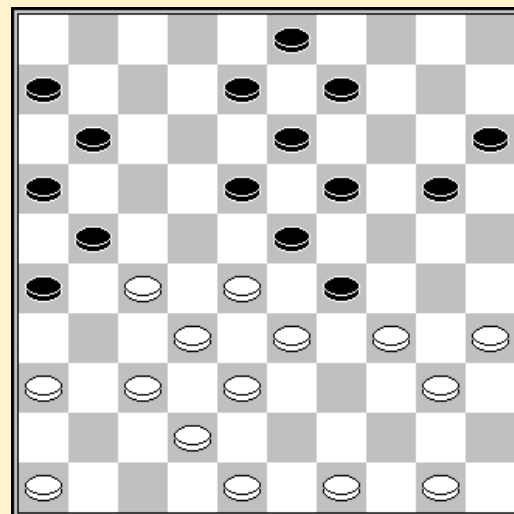

26. 24-29 ?

Ronald Schalley		- Patrick Casaril		1-1							
01.32-28	17-21	34-29	19-23	28x19	14x34	39x30	21-26	44-39	11-17	50-44	06-11
07.30-25	01-06	25x14	10x19	35-30	05-10	40-34	10-14	31-27	14-20	30-25	18-23
13.25x14	19x10	34-30	10-14	44-40	13-19	37-31	26x37	41x32	15-20	46-41	20-24
19.30-25	08-13	41-37	17-21	33-28	04-10	38-33	10-15	42-38	12-18	39-34	07-12
25.43-39	21-26	47-42	02-08	40-35	11-17	34-30	17-21	49-43	12-17	39-34	24-29
31.33x24	14-20	25x14	09x40	45x34	17-22	28x17	21x12	43-39	06-11	39-33	11-17
37.33-29	17-22	38-33	22x31	36x27	12-17	33-28	15-20	37-31	26x37	42x31	17-21
43.31-26	19-24	28x19	24x33	26x17	13x24	30x19	33-38				

Jim Depaepe		- Ewa Schalley-Minkina		1-1							
01.34-29	19-23	40-34	14-19	45-40	17-21	29-24	20x29	33x24	19x30	34x25	15-20
07.25x14	10x19	35-30	05-10	40-34	11-17	30-24	19x30	34x25	09-14	32-27	21x32
13.37x19	14x23	31-27	13-19	41-37	06-11	46-41	08-13	39-33	10-14	37-32	02-08
19.41-37	01-06	37-31	17-22	44-39	11-17	33-29	23x34	39x30	19-23	43-39	07-11
25.31-26	22x31	26x37	16-21	39-33	17-22	33-28	22x33	38x29	23x34	30x39	11-17
31.42-38	06-11	39-33	11-16	33-29	17-22	49-44	13-19	44-40	08-13	29-24	19x30
37.25x34	14-19	34-29	19-23	50-45	23x34	40x29	13-19	38-33	21-27	32x21	16x27
43.37-32	27x38	33x42	19-23	29-24	22-28	45-40	18-22	40-34	22-27	42-38	12-17
49.47-42	28-32	38-33	32-38	36-31	38x40	31x11	40-44	11-07	44-50	07-02	

Stand

De Meulenaere M.	3	Schalley R.	2
De Vries J.	3	Schalley-Minkina E.	2
Lemmens B.	3	Vandenberg Y.	2
Casaril P.	2	Hermans V.	1
Depaepe J.	2	Jennes L.	1
Desmet K.	2	Leruth P.	1

Ronde 3 16/02/2015

Ewa Schalley-Minkina - Keita Desmet 1-1

01.31-26	17-21	26x17	11x22	37-31	06-11	41-37	12-17	46-41	08-12	31-27	22x31
07.36x27	02-08	33-28	19-23	28x19	14x23	39-33	10-14	44-39	05-10	49-44	17-22
13.37-31	22-28	33x22	16-21	27x16	18x36	39-33	13-18	44-39	09-13	50-44	04-09
19.42-37	20-24	48-42	24-29	33x24	23-28	32x23	18x20	35-30	20-24	30x19	14x23
25.34-29	23x34	40x29	10-14	45-40	14-19	40-34	12-18	38-33	11-17	37-32	07-11
31.16x 7	1x12	34-30	17-22	42-38	09-14	30-25	19-23	41-37	23x34	39x30	14-19
37.30-24	19x30	25x34	18-23	44-39	13-18	34-29	23x34	39x30	18-23	47-42	12-18
43.37-31	36x27	32x21	08-12	21-16	12-17	38-32	03-08	43-38	08-12	30-25	17-21
49.16x27	22x31	42-37									

Patrick Casaril - Jim Depaepe 1-1

01.32-28	18-22	37-32	12-18	41-37	07-12						
04.46-41	01-07	34-29	20-25	39-34	19-23						
07.28x19	14x23	44-39	10-14	32-28	23x32						
10.37x28	05-10	50-44	16-21	31-26	21-27						
13.38-32	27x38	43x32	13-19	29-24	19x30						
16.35x24	09-13	34-29	03-09	48-43	11-16						
19.42-38	16-21	41-37	06-11	37-31	11-16						
22.47-41	21-27	32x21	16x27	41-37	07-11						
25.37-32	11-16	32x21	16x27	38-32	27x38						
28.43x32	14-20	32-27	13-19	24x13	08x19						
31.49-43	09-14	27-21	19-23	28x19	14x34						
34.40x29	02-07	43-38	20-24	29x20	15x24						
37.31-27	22x31	36x27	10-14	45-40	14-19						
40.38-32	19-23	32-28	23x32	27x38	04-09						
43.40-34	09-13	38-32	13-19	32-28	07-11						
46.21-16	24-30	16x07	12x01	34-29	17-22						
49.28x17	19-23	29-24	30x19	17-11	18-22						
52.26-21	19-24	11- 6	25-30	21-16	22-27	16-11	23-29	33-28	29-34	39-33	34-39
58.33-29	24x22	44x33	27-31	11-07	01x12	06-01	12-17	33-28	22x33	01-06	

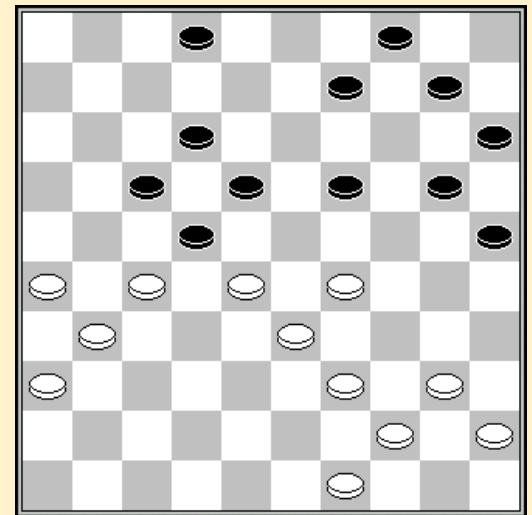

31. 26-21 17x37 32. 28x08 02x13

33. 27-22 18x27 34. 29-23 19x28 35. 33x42

Luc Jennes - Ronald Schalley 0-2

01.32-28	17-22	28x17	11x22	37-32	12-17	41-37	06-11	46-41	08-12	31-27	22x31
07.36x27	19-23	34-29	23x34	39x30	14-19	44-39	10-14	50-44	17-22	41-36	22x31
13.36x27	11-17	33-28	17-21	30-25	20-24	40-34	02-08	34-30	18-23	44-40	21-26
19.39-33	13-18	40-34	09-13	34-29	23x34	30x39	18-23	49-44	04-09	44-40	07-11
25.40-34	14-20	25x14	09x20	34-30	20-25	39-34	12-18	34-29	23x34	30x39	05-10
31.39-34	18-23	43-39	10-14	37-31	26x37	42x31	14-20	48-43	24-30	35x24	20x40
37.45x34	15-20	34-30	25x34	39x30	20-24	30-25	23-29	47-42	03-09	27-22	11-17
43.22x11	16x07	31-27	08-12	27-22	09-14	42-37	29-34	22-18	12x23	43-39	34x43
49.38x49	23-29										

Marc De Meulenaere - Bernard Lemmens 1-1

01.32-28	18-23	38-32	12-18	31-27	07-12	43-38	17-21	49-43	02-07	37-31	21-26
07.34-30	26x37	42x31	20-25	47-42	25x34	39x30	15-20	41-37	12-17	30-25	20-24
13.46-41	14-20	25x14	09x20	27-22	18x27	32x12	23x32	37x28	07x18	44-39	10-15
19.41-37	04-09	37-32	16-21	40-34	01-07	45-40	21-26	31-27	08-12	36-31	26x37
25.42x31	05-10	31-26	20-25	50-45	03-08	34-29	11-16	29x20	15x24	27-22	18x27
31.32x21	16x27	28-23	19x28	33x31	09-14	38-32	06-11	39-33	11-17	33-29	24x33
37.35-30	25x34	40x38	12-18	38-33	18-23	43-39	14-19	48-43	10-14	43-38	23-29
43.33x24	19x30	38-33	08-12								

Janes de Vries - Philippe Leruth 1-1

01.33-28 17-22 28x17 12x21 39-33 21-26 44-39 07-12 32-28 11-17 37-32 26x37
 07.42x31 01-07 47-42 07-11 50-44 17-21 34-29 21-26 41-37 11-17 28-23 19x28
 13.33x11 16x 7 32-28 14-19 37-32 26x37 32x41 19-24 39-33 20-25 29x20 25x14
 19.41-37 14-19 37-32 10-14 35-30 05-10 30-25 19-23 28x19 14x23 44-39 10-14
 25.46-41 14-19 42-37 09-14 40-34 04-09 45-40 14-20 25x14 19x10 33-29 10-14
 31.38-33 13-19 33-28 14-20 29-24 19x30 34x14 09x20 28x19 06-11 39-34 11-17
 37.43-39 17-22 48-42 07-11 32-27 22x31 37x26 11-17 40-35 17-22 34-30 20-25
 43.49-43 25x34 39x30 03-09 36-31 12-17 30-24 22-28 42-38 17-22 41-37 18-23
 49.38-32 23x14 32x23 14-20 24-19 09-13 23-18 13x24 18x27 24-29 43-39 20-25
 55.39-34 29x40 35x44 25-30 26-21 30-34 21-16 02-07 27-21 15-20 31-26 20-24
 61.21-17 24-30 37-32 30-35 32-28 34-40 17-11 40x49 11x13

Valere Hermans - Yves Vandenberg 1-1

01.32-28 17-21 31-26 19-23 28x19 14x23 26x17 12x21 38-32 09-14 42-38 07-12
 07.47-42 04-09 34-29 23x34 39x30 01-07 30-25 11-17 44-39 07-11 40-34 13-19
 13.50-44 08-13 34-30 02-08 44-40 17-22 32-27 21x32 37x17 11x22 39-34 19-24
 19.30x19 14x23 25x14 10x19 49-44 05-10 44-39 10-14 35-30 14-20 30-25 06-11
 25.25x14 09x20 41-37 12-17 37-31 08-12 31-26 16-21 42-37 21-27 37-31 03-09
 31.34-30 09-14 46-41 23-28 41-37 18-23 40-34 13-18 30-25 20-24 45-40 15-20
 37.40-35 11-16 34-29 23x34 39x30 28x39 43x34 24-29 34x23 19x28 37-32 28x37
 43.31x42 22-28 48-43 17-22 43-39 18-23 42-37 12-18 38-33 23-29 33x15 27-31
 49.36x27 22x42 30-24 28-32

Stand

De Meulenaere M.	4	Desmet K.	3
De Vries J.	4	Schalley-Minkina E.	3
Lemmens B.	4	Vandenberg Y.	3
Schalley R.	4	Hermans V.	2
Casaril P.	3	Leruth P.	2
Depaepe J.	3	Jennes L.	1

Ronde 4 16/02/2015

Keita Desmet - Yves Vandenberg 0-2

01.32-28 17-21 34-29 11-17 40-34 07-11 45-40 01-07 38-32 18-22 43-38 21-26
 07.31-27 22x31 36x27 19-23 29x18 13x31 41-36 12-18 36x27 17-22 28x17 11x31
 13.46-41 31-36 35-30 07-12 30-25 09-13 48-43 04-09 34-29 06-11 40-34 11-17
 19.44-40 17-22 50-44 22-27 32x21 26x17 38-32 16-21 43-38 21-27 32x21 17x26
 25.49-43 20-24 29x20 15x24 34-29 10-15 29x20 15x24 40-34 05-10 34-29 10-15
 31.29x20 15x24 39-34 14-20 25x14 09x20 37-32 13-19 41-37 08-13 44-40 20-25
 37.32-27 24-30 43-39 30-35 37-32 35x44 39x50 03-09 42-37 09-14 33-29 14-20
 43.50-44 20-24 29x20 25x14 38-33 19-24 44-40 13-19 32-28 24-30 34x25 14-20
 49.25x23 18x38 28-23 38-43 23-19 43-48 37-32 48-25 40-34 25x43 19-14 12-18
 55.32-28 43x16

Philippe Leruth - Valere Hermans 0-2

01.32-28 17-22 28x17 11x22 37-32 12-17 32-27 07-12 31-26 22x31 26x37 01-07
 07.37-32 19-23 41-37 14-19 34-30 20-25 46-41 25x34 40x29 23x34 39x30 16-21
 13.44-39 06-11 50-44 21-26 32-28 10-14 37-32 04-10 41-37 19-23 28x19 14x23
 19.33-28 09-14 28x19 14x23 39-33 17-22 43-39 22-27 32x21 26x17 37-32 13-19
 25.33-28 15-20 39-33 20-24 42-37 08-13 37-31 17-21 49-43 11-16 31-27 21-26
 31.47-42 07-11 36-31 26x37 42x31 11-17 31-26 03-08 44-39 10-14 30-25 05-10

37.45-40	10-15	40-34	02-07	48-42	17-21	26x17	12x21	42-37	07-12	34-30	23-29
43.28-22	21-26	27-21	26x28	32x34	18-23	38-32	16-21	43-38	13-18	25-20	14x25
49.37-31	18-22	31-26	12-17								

Bernard Lemmens - Janes de Vries 1-1

01.34-29	19-23	33-28	23x34	40x29	20-24	29x20	15x24	38-33	10-15	42-38	05-10
07.45-40	17-22	28x17	12x21	40-34	07-12	31-26	01-07	26x17	12x21	32-28	07-12
13.37-32	21-26	47-42	11-17	41-37	17-21	46-41	21-27	32x21	26x17	37-31	17-21
19.38-32	12-17	31-26	17-22	28x17	21x12	43-38	14-19	36-31	10-14	31-27	14-20
25.49-43	09-14	34-30	04-09	30-25	02-07	33-28	18-23	42-37	12-18	37-31	18-22
31.27x29	24x22	38-33	13-18	41-36	08-13	32-27	19-23	33-29	23x34	39x30	13-19
37.43-38	19-23	38-33	14-19	25x14	09x20	33-28	23x21	26x28	20-24		

Ronald Schalley - Marc De Meulenaere 1-1

01.34-29	19-23	40-34	14-19	45-40	10-14	50-45	05-10	31-26	20-25	37-31	14-20
07.41-37	20-24	29x20	25x14	35-30	17-22	30-25	22-28	33x22	18x27	31x22	23-29
13.34x23	19x17	46-41	12-18	38-33	14-19	40-34	10-14	34-29	07-12	42-38	01-07
19.36-31	19-24	29x20	15x24	48-42	13-19	45-40	08-13	40-34	02-08	32-28	18-23
25.44-40	23x32	37x28	12-18	34-29	04-10	29x20	19-23	28x19	13x15	39-34	14-19
31.41-37	18-23	34-30	10-14	30-24	19x30	25x34	07-12	38-32	12-18	43-38	18-22
37.33-28	22x33	38x18	17-21	26x17	11x13	42-38	14-19				

Jim Depaepe - Luc Jennes 2-0

01.35-30	19-23	30-25	20-24	32-28	23x32						
04.37x28	14-20	25x14	10x19	41-37	05-10						
07.46-41	10-14	34-29	14-20	37-32	20-25						
10.29x20	25x14	41-37	19-24	40-34	13-19						
13.34-29	18-23	29x20	15x24	31-27	08-13						
16.45-40	02-08	40-34	17-21	44-40	12-18						
19.50-45	07-12	49-44	11-17	34-29	23x34						
22.40x20	14x25	44-40	18-23	39-34	12-18						
25.37-31	21-26	42-37	17-21	47-42	09-14						
28.33-29	03-09	38-33	14-20	43-38	20-24						
31.29x20	25x14	33-29	04-10	40-35	06-11						
34.38-33	11-17	42-38	01-06	35-30	14-20						
37.30-25	20-24	29x20	10-15	20-14	09x20						
40.25x14	19x10	28x19	13x24	34-30	24x35						
43.27-22											

37.20-24 ?

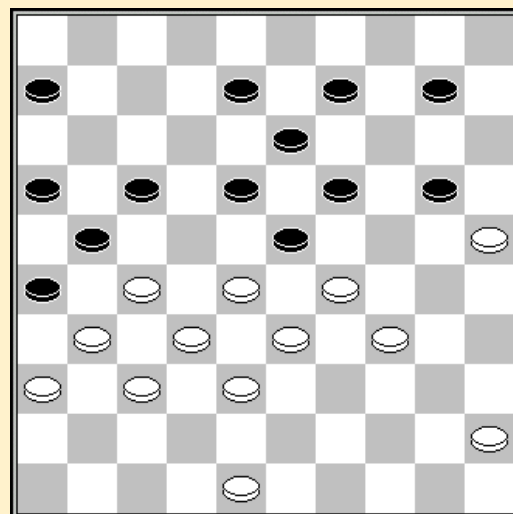

Ewa Schalley-Minkina - Patrick Casaril 1-1

01.31-26	19-23	36-31	14-19	41-36	10-14	46-41	05-10	31-27	20-25	36-31	15-20
07.41-36	10-15	33-28	17-22	28x17	11x22	47-41	12-17	39-33	07-12	44-39	01-07
13.49-44	23-28	32x23	19x28	34-30	25x34	39x30	28x39	44x33	14-19	30-25	19-23
19.25x14	09x20	33-29	23x34	40x29	13-19	37-32	19-23	50-44	23x34	32-28	22x33
25.38x40	08-13	35-30	07-11	42-38	02-08	48-42	04-09	44-39	17-21	26x17	12x32
31.38x27	11-17	31-26	18-23	30-25	08-12	25x14	09x20	36-31	03-08	42-38	20-24
37.41-36	17-21	26x17	12x32	38x27	06-11	27-22	08-12	31-27	12-17	43-38	17x28
43.38-33	28-32	27x38	11-17	39-34	17-22	34-29	23x34	40x20	15x24	36-31	13-18
49.38-32	18-23	32-27	23-29	27x18	29x38	18-13					

Stand

De Meulenaere M.	5	Casaril P.	4
De Vries J.	5	Hermans V.	4
Depaepe J.	5	Schalley-Minkina E.	4
Lemmens B.	5	Desmet K.	3
Schalley R.	5	Leruth P.	2
Vandeberg Y.	5	Jennes L.	1

Ronde 5 17/02/2015

Patrick Casaril - Keita Desmet 1-1

01.32-28	19-23	28x19	14x23	37-32	10-14	41-37	17-21	34-30	11-17	30-25	14-19
07.25x14	09x20	40-34	05-10	33-28	10-14	31-27	07-11	39-33	04-09	44-39	02-07
13.50-44	21-26	44-40	20-24	49-44	17-21	34-29	23x34	40x20	15x24	27-22	18x27
19.28-23	19x28	33x31	12-18	47-41	07-12	32-27	21x32	37x28	26x37	41x32	11-17
25.46-41	17-22	28x17	12x21	41-37	06-11	39-33	11-17	33-28	13-19	36-31	09-13
31.31-27	08-12	37-31	21-26	44-39	26x37	32x41	03-09	41-37	17-21	37-32	12-17
37.39-34	14-20	27-22	18x27	34-30	27-31	28-23	19x37	30x08	09-13	08x19	21-26
43.38-32	37x28	19-13	31-37	42x31	26x37	13-09	37-41				

Luc Jennes - Ewa Schalley-Minkina 0-2

01.32-28	20-25	37-32	15-20	41-37	10-15						
04.34-30	25x34	39x30	20-25	44-39	25x34						
07.39x30	15-20	50-44	05-10	30-25	20-24						
10.44-39	18-23	31-27	12-18	40-34	07-12						
13.34-30	02-07	39-34	10-15	34-29	23x34						
16.30x39	18-23	49-44	12-18	44-40	07-12						
19.39-34	17-22	28x17	11x31	36x27	24-30						
22.35x24	19x28										

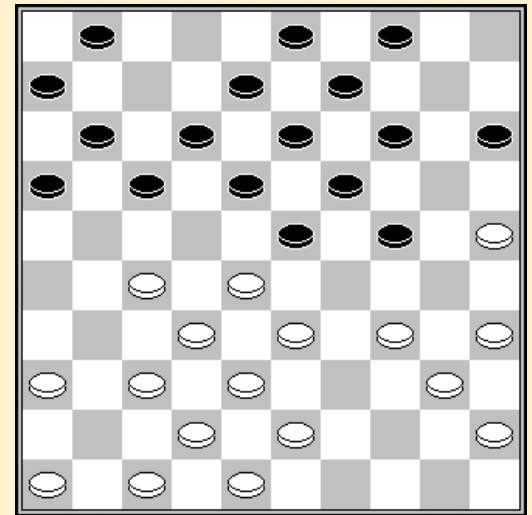

19. 39-34 ?

Marc De Meulenaere - Jim Depaepe 1-1

01.32-28	17-22	28x17	11x22	37-32	06-11	34-30	12-17	30-25	07-12	32-27	19-23
07.35-30	14-19	25x14	09x20	30-25	19-24	25x14	10x19	40-34	04-09	44-40	05-10
13.50-44	10-14	34-29	23x34	40x20	15x24	41-37	01-06	37-32	22-28	32x23	18x29
19.33-28	17-21	38-32	21-26	43-38	26x37	42x31	29-34	39x30	24x35	47-42	19-24
25.46-41	13-19	41-37	08-13	48-43	12-18	43-39	18-23	38-33	02-08	42-38	08-12
31.49-43	12-17	28-22	17x28	33x22	11-17	22x11	16x07	27-22	03-08	31-27	24-30
37.36-31	14-20	31-26	09-14	27-21	20-25	32-27	30-34	39x30	25x34	37-32	19-24
43.43-39	34x43	38x49	24-29	32-28	23x32	27x38	14-19	44-40	35x44	49x40	07-11
49.21-16	11-17	22x11	06x17	26-21	17x26	16-11					

Janes de Vries - Ronald Schalley 0-2

01.34-30	20-25	32-28	25x34	39x30	16-21	44-39	21-26	30-25	17-21	40-34	12-17
07.34-30	17-22	28x17	21x12	30-24	19x30	25x34	15-20	31-27	18-23	37-31	26x37
13.41x32	14-19	46-41	10-14	41-37	05-10	50-44	12-18	44-40	10-15	33-28	20-24
19.38-33	08-12	43-38	12-17	49-43	07-12	37-31	14-20	47-41	02-08	41-37	17-22
25.28x17	11x22	31-26	22x31	36x27	06-11	27-21	11-17	32-27	04-10	37-32	10-14
31.34-30	17-22	21-16	22x31	26x37	12-17	37-31	24-29	33x24	20x29	40-34	29x40

37.35x44	15-20	30-25	20-24	44-40	08-12	39-33	01-07	31-26	14-20	25x14	09x20
43.32-27	20-25	38-32	03-09	42-38	24-29	33x24	19x30	43-39	23-29	38-33	29x38
49.32x43	13-19	39-33	30-35	43-39	35x44	39x50	25-30	50-44	09-14	45-40	19-24
55.40-35	18-22	27x18	12x23	48-43	17-22	44-39	24-29	33x24	30x19	26-21	23-28
61.43-38	19-24	39-34	14-19	35-30	24x35	34-29	35-40	29-23	19-24	23x32	40-44
67.32-27	22x31										

Valere Hermans - Bernard Lemmens 0-2

01.32-27	19-23	37-32	14-19	34-30	20-25	41-37	25x34	40x29	23x34	39x30	10-14
07.44-39	05-10	50-44	17-22	46-41	12-17	30-25	17-21	31-26	22x31	26x17	11x22
13.37x26	07-12	41-37	19-23	33-29	23x34	39x30	06-11	44-39	15-20	39-33	20-24
19.30x19	14x23	47-41	22-27	32x21	16x27	33-29	23x34	37-32	10-14	32x21	13-19
25.41-37	08-13	37-32	02-07	32-28	11-17	36-31	04-10	38-32	10-15	21-16	19-24
31.43-39	34x43	48x39	14-20	25x14	09x20	45-40	18-22	49-44	22x33	39x28	03-09
37.40-34	20-25	32-27	13-18	27-21	09-14	44-40	14-20	42-37	18-22	34-29	22x33
43.29x38	24-30	35x24	20x29	40-35	15-20	31-27	29-33	38x29	17-22	27x18	12x34
49.21-17	34-39	16-11	07x16	17-12	39-44	12- 8	44-50	26-21	16x27	08-03	20-24
55.03-14	50-45	14-10	45-29	10-14	29-47	14-23	01-06	23-07	47-36	07-16	27-31
61.37x26	06-11	16x30	25x34								

Yves Vandeberg - Philippe Leruth 2-0

01.34-29	19-24	40-34	14-19	45-40	20-25	29x20	25x14	35-30	19-23	33-29	14-19
07.38-33	10-14	42-38	14-20	40-35	17-21	50-45	20-24	29x20	15x24	47-42	09-14
13.44-40	04-09	32-28	23x32	37x28	05-10	30-25	18-23	42-37	23x32	37x28	24-30
19.35x24	19x30	34-29	30-35	40-34	10-15	45-40	35x44	49x40	12-18	34-30	07-12
25.30-24	14-19	25-20	19x30	28-23	15x24	29x20	18x29	33x35	12-18	20-15	09-14
31.40-34	03-09	31-27	21x32	38x27	11-17	41-37	01-07	34-30	07-12	30-25	17-21
37.46-41	21x32	37x28	06-11	35-30	12-17	41-37	16-21	30-24	21-26	43-38	11-16
43.39-33	16-21	48-43	17-22	28x17	21x12	33-28	12-17	43-39	08-12	39-33	17-21
49.25-20	14x25	15-10	02-08	10-04	09-14	28-22	18x27	04x01			

Stand

Lemmens B.	7	Casariil P.	5
Schalley R.	7	De Vries J.	5
Vandeberg Y.	7	Hermans V.	4
De Meulenaere M.	6	Desmet K.	4
Depaepe J.	6	Leruth P.	2
Schalley-Minkina E.	6	Jennes L.	1

Ronde 6 18/02/2015

Keita Desmet - Philippe Leruth 1-1

01.32-28	19-23	28x19	14x23	37-32	10-14	41-37	14-19	46-41	17-21	31-26	05-10
07.26x17	12x21	35-30	10-14	30-25	07-12	34-29	23x34	40x29	01-07	45-40	21-26
13.39-34	16-21	43-39	21-27	32x21	26x17	48-43	19-23	33-28	23x32	37x28	17-22
19.28x17	11x22	38-33	13-19	50-45	08-13	42-38	02-08	41-37	07-11	37-31	19-23
25.34-30	23x34	40x29	22-27	31x22	18x27	30-24	12-18	33-28	27-31	36x27	18-22
31.28x17	11x31	38-32	08-12	45-40	06-11	40-34	13-19	24x13	09x18	39-33	04-09
37.34-30	09-13	43-38	11-16	44-39	12-17	33-28	16-21	39-33	18-22	49-44	31-36
43.30-24	22-27	44-39	27-31	39-34	21-26	28-23	17-22	32-28	31-37	28x17	37-41

Bernard Lemmens - Yves Vandeberg 1-1

01.34-30	16-21	31-26	11-16	37-31	06-11	31-27	18-22	27x18	13x22	41-37	01-06
07.30-25	09-13	40-34	12-18	34-29	07-12	44-40	04-09	39-34	19-23	34-30	23x34

13.30x39	20-24	46-41	02-07	50-44	14-20	25x14	10x19	40-34	05-10	32-28	18-23
19.36-31	23x32	38x18	12x23	37-32	10-14	34-30	08-12	42-37	12-18	31-27	23-29
25.48-42	29x38	42x33	14-20	30-25	09-14	41-36	03-09	37-31	18-22	27x18	13x22
31.33-28	22x33	39x28	09-13	47-42	13-18	42-37	18-22	43-39	22x33	39x28	17-22
37.28x17	21x12	44-39	19-23	45-40	14-19	25x14	19x10	40-34	10-14	34-30	14-19
43.39-33	12-17	32-27	23-29	49-44	29x38	27-22	17x28	26-21	16x27	31x42	07-12
49.42-38	12-18	44-39	11-17								

Ronald Schalley - Valere Hermans 2-0

01.32-28	19-23	28x19	14x23	37-32	10-14	41-37	13-19	46-41	08-13	35-30	20-25
07.33-29	02-08	40-35	17-22	44-40	11-17	38-33	06-11	32-28	23x32	37x28	14-20
13.30-24	19x30	35x24	01-06	50-44	04-10	42-38	10-14	40-35	14-19	44-40	19x30
19.35x24	05-10	31-26	16-21	41-37	10-14	28-23	21-27	47-41	27-31	36x27	22x42
25.48x37	11-16	37-32	07-11	41-37	17-21	26x17	12x21	23x12	8x17	33-28	14-19
31.40-35	19x30	35x24	21-26	28-22	17x28	32x23	11-17	39-33	06-11	33-28	16-21
37.38-32	13-18	23x12	17x 8	43-38	09-13	38-33	21-27	32x21	26x17	49-43	13-18
43.43-38	11-16	37-31	16-21	31-26	21-27	45-40	08-13	38-32	27x38	33x42	03-08
49.28-23	08-12	26-21	17x26	23-19	12-17	19x08	26-31	08-03			

Jim Depaepe - Janes de Vries 2-0

01.33-29	19-23	35-30	13-19	30-25	17-22	38-33	11-17	42-38	06-11	47-42	09-13
07.40-35	04-09	44-40	22-28	33x22	17x28	49-44	11-17	34-30	23x34	32x23	19x28
13.40x29	20-24	29x20	15x24	30x19	14x23	31-27	07-11	38-33	17-21	33x22	21x32
19.37x19	18x27	41-37	13x24	37-31	08-13	31x22	12-18	46-41	18x27	41-37	13-18
25.43-38	02-08	39-33	08-13	45-40	01-07	40-34	03-08	44-40	07-12	50-45	11-17
31.34-29	10-15	29x20	15x24	40-34	05-10	45-40	27-32	37x28	09-14	34-29	14-19
37.29x20	19-23	28x19	13x15	40-34	08-13	34-30	10-14	33-29	17-22	38-33	13-19
43.30-24	19x30	35x24	14-19	24x13	18x09	29-23	16-21	33-29	21-27	42-38	12-17
49.38-32	27x38	48-42	38x47	29-24	47x20	25x03					

Patrick Casaril - Luc Jennes 2-0

01.32-28	19-23	28x19	14x23	37-32	10-14						
04.41-37	14-19	46-41	05-10	35-30	10-14						
07.30-25	17-21	31-26	20-24	26x17	12x21						
10.34-29	23x34	40x20	15x24	45-40	21-26						
13.40-34	18-23	32-28	23x32	37x28	07-12						
16.44-40	11-17	40-35	12-18	42-37	01-07						
19.47-42	07-12	50-45	02-07	34-30	07-11						
22.39-34	04-10	34-29	17-21	29x20	19-23						
25.28x19	13x15	30-24	18-23	33-28	23x32						
28.38x27	21x32	37x28	12-18	45-40	08-13						
31.35-30	18-22	28x17	11x22	41-37	13-18						
34.40-35	09-13	43-39	14-19	39-34	10-14						
37.42-38	22-27	38-33	06-11	49-43	11-17						
40.43-38	17-22	34-29	03-08	24-20	15x24						
43.29x09	13x04	38-32	27x29	30-24	19x30						
46.25x03											

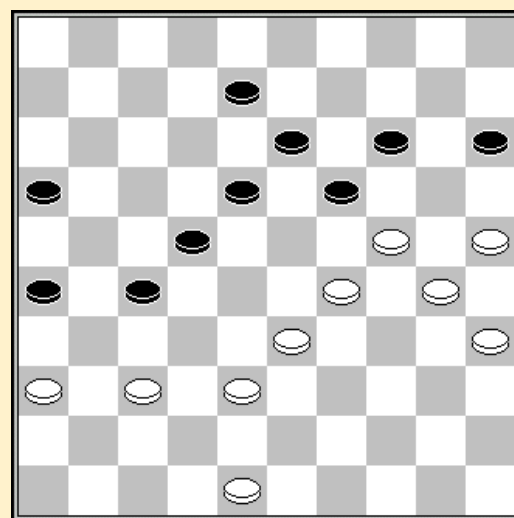

41. 03-08 ?

Ewa Schalley-Minkina - Marc De Meulenaere 1-1

01.32-28	19-23	28x19	14x23	37-32	10-14	34-30	13-19	40-34	08-13	41-37	16-21
07.45-40	21-26	47-41	18-22	30-25	12-18	50-45	07-12	34-29	23x34	40x29	04-10
13.44-40	20-24	29x20	15x24	40-34	22-28	32x23	18x40	45x34	24-30	35x24	19x30
19.31-27	02-08	37-32	11-16	41-37	17-21	33-28	01-07	38-33	30-35	49-44	14-20
25.25x14	10x19	34-29	05-10	39-34	13-18	43-39	18-23	29x18	12x23	48-43	10-14
31.33-29	08-12	29x18	12x23	39-33	03-08	33-29	08-13	29x18	13x33	43-39	07-11

37.39x28	26-31	37x17	11x33	27-22	19-23	46-41	23-29	34x23	35-40	44x35	33-39
43.35-30	39-44	30-24									

Stand

Schalley R.	9	Schalley-Minkina E.	7
Depaepe J.	8	De Vries J.	5
Lemmens B.	8	Desmet K.	5
Vandeberg Y.	8	Hermans V.	4
Casaril P.	7	Leruth P.	3
De Meulenaere M.	7	Jennes L.	1

Ronde 7 19/02/2015

Luc Jennes - Keita Desmet 0-2

01.32-28	17-22	28x17	12x21	37-32	07-12	41-37	11-17	32-28	06-11	37-32	19-23
07.28x19	14x23	32-27	21x32	38x27	10-14	35-30	20-25	40-35	14-19	33-29	17-22
13.30-24	19x30	35x24	11-17	31-26	22x31	26x37	17-22	37-32	12-17	42-37	08-12
19.36-31	03-08	46-41	13-19	24x13	8x19	39-33	15-20	32-28	23x32	37x28	05-10
25.44-39	16-21	43-38	20-24	29x20	25x14	49-43	01-07	45-40	19-23	28x19	14x23
31.41-36	21-27	50-44	23-28	40-35	10-14	35-30	17-21	31-26	02-08	26x17	12x21
37.30-24	21-26	34-30	08-13	47-42	18-23	44-40	23-29	39-34	29x20	33-29	20-25
43.30-24	07-12	24-20	12-18	20-15	27-31	36x27	22x31	40-35	18-22	29-24	31-37

Marc De Meulenaere - Patrick Casaril 2-0

01.34-29	17-21	31-26	11-17	40-34	07-11	45-40	01-07	29-24	20x29	33x24	19x30
07.34x25	14-19	35-30	19-23	36-31	15-20	25x14	10x19	31-27	09-14	38-33	04-09
13.37-31	23-28	32x23	18x38	43x32	12-18	48-43	18-23	42-38	07-12	41-36	05-10
19.46-41	10-15	40-35	12-18	39-33	14-20	44-39	09-14	30-25	20-24	47-42	02-07
25.33-28	17-22	28x17	21x12	39-33	23-29	32-28	29-34	41-37	12-17	37-32	07-12
31.27-21	16x27	32x21	11-16	42-37	16x27	31x11	06x17	36-31	17-21	26x17	12x21
37.38-32	08-12	43-38	03-08	31-27	21-26	28-22	18-23	33-28	12-18	49-43	24-29
43.43-39	34x43	38x49	15-20	35-30	29-33	28x39	08-12	50-45	20-24	39-33	24x35
49.33-28	23-29	45-40	35x44	49x40	18-23	27-21	26x17	22x11	13-18	11-06	12-17
55.06-01	17-21	37-31									

Janes de Vries - Ewa Schalley-Minkina 1-1

01.34-30	17-22	30-25	11-17	32-27	07-11	37-32	17-21	31-26	22x31	26x37	11-17
07.40-34	06-11	45-40	21-26	32-27	19-23	34-30	01-06	40-34	14-19	25x14	09x20
13.30-25	04-09	25x14	09x20	50-45	10-14	44-40	05-10	34-30	20-25	37-31	25x34
19.40x29	23x34	39x30	26x37	41x32	17-21	46-41	12-17	41-37	19-23	47-41	15-20
25.45-40	20-25	40-34	08-12	34-29	25x34	29x40	21-26	33-28	02-08	28x19	14x23
31.43-39	03-09	49-43	17-22	39-33	22x31	36x27	11-17	40-34	17-21	43-39	06-11
37.34-30	11-17	48-43	17-22	30-24	22x31	32-28	23x32	38x36	21-27	35-30	12-17
43.30-25	09-14	42-38	17-22	37-32	10-15	32x21	16x27	41-37	18-23	39-34	08-12
49.43-39	12-18	37-32	14-19	32x21	26x17	34-30	22-27	39-34	17-22	33-29	23-28
55.38-33	28x39	34x43	19-23	43-38	23x34	30x39	13-19	24x13	18x09	38-33	09-14
61.39-34	27-32	36-31	14-19	34-29							

Valere Hermans - Jim Depaepe 0-2

01.33-28	18-22	32-27	22x33	39x28	19-23	28x19	14x23	44-39	10-14	39-33	20-24
07.49-44	05-10	44-39	12-18	50-44	07-12	31-26	02-07	34-29	23x34	40x20	15x24
13.37-32	14-19	41-37	10-14	46-41	18-23	45-40	12-18	37-31	07-12	41-37	04-10
19.33-28	17-22	28x17	11x22	27-21	16x27	32x21	10-15	21-16	01-07	37-32	22-28

25.32-27	07-11	16x07	12x01	35-30	24x35	38-33	28-32	27x38	08-12	40-34	15-20
31.31-27	01-07	47-41	20-24	34-29	23x34	39x30	18-23	43-39	14-20	48-43	20-25
37.41-37	25x34	39x30	09-14	27-21	12-18	37-32	03-08	32-27	08-12	36-31	23-28
43.33x22	24-29	42-37	35x24	37-32	14-20	21-17	12x21	26x17	18-23	27-21	20-25
49.31-26	24-30	32-27	07-12	17x08	13x02	21-17	29-34	38-32	30-35	17-12	34-40
55.22-18	40x38	32x43	35-40	18x29	40-45	27-21	45-50	21-17	50x11	12-07	11-16
61.07-01	16x49	01-12	49-38	12-17	38x20	17-28	19-24	26-21	20-03		

Yves Vandenberg - Ronald Schalley 1-1

01.34-30	20-25	40-34	15-20	45-40	10-15	50-45	20-24	33-29	24x33	38x29	05-10
07.43-38	18-22	30-24	19x30	35x24	12-18	38-33	07-12	32-28	16-21	42-38	13-19
13.24x13	8x19	29-24	19x30	28-23	18x29	33x35	21-26	47-42	14-19	49-43	12-18
19.31-27	22x31	36x27	17-22	37-31	26x37	42x31	10-14	31-26	22x31	26x37	01-07
25.39-33	14-20	44-39	07-12	37-32	11-17	41-37	09-13	46-41	06-11	32-28	02-08
31.37-32	11-16	48-42	17-22	28x17	12x21	42-37	04-09	34-30	25x34	39x30	19-24
37.30x19	13x24	40-34	20-25	34-29	08-13	29x20	15x24	45-40	13-19		

Philippe Leruth - Bernard Lemmens 0-2

01.32-28	17-22	28x17	11x22	37-32	12-17						
04.33-28	22x33	39x28	07-12	44-39	06-11						
07.39-33	19-23	28x19	14x23	50-44	10-14						
10.44-39	05-10	41-37	14-19	33-28	10-14						
13.31-27	20-24	37-31	02-07	34-30	24-29						
16.40-34	29x40	35x44	15-20	30-25	20-24						
19.46-41	17-22	28x06	24-30	25x34	23-29						
22.34x23	19x46	39-34	14-20	38-33	46-05						
25.47-41	05x46	33-28	46x40	45x34	20-24						
28.42-38	09-14	48-42	18-23	38-33	13-19						
31.44-39	07-11	06x17	12x32	42-38	08-12						
34.38x27	03-08	43-38	12-17	31-26	01-07						

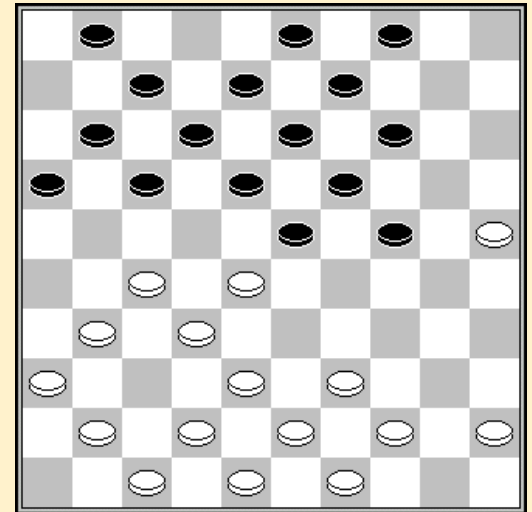

19.46-41

Stand

Schalley R.	10	Casariil P.	7
Depaepe J.	10	Desmet K.	7
Lemmens B.	10	De Vries J.	6
De Meulenaere M.	9	Hermans V.	4
Vandenberg Y.	9	Leruth P.	3
Schalley-Minkina E.	8	Jennes L.	1

Ronde 8 19/02/2015

Keita Desmet - Bernard Lemmens 1-1

01.34-29	17-21	40-34	21-26	45-40	11-17	32-28	17-21	37-32	26x37	42x31	21-26
07.32-27	26x37	41x32	19-23	28x19	14x23	47-42	10-14	35-30	20-25	40-35	06-11
13.46-41	11-17	41-37	17-21	44-40	21-26	49-44	05-10	50-45	14-20	33-28	09-14
19.28x19	13x33	39x28	04-09	44-39	09-13	38-33	13-19	42-38	19-23	28x19	14x23
25.48-42	10-14	33-29	03-09	30-24	08-13	35-30	07-11	27-22	18x27	29x07	01x12
31.32x21	20x29	34x23	25x34	40x29	26x17	39-34	16-21	45-40	12-18	23x12	17x08
37.38-32	08-12	43-38	11-17	36-31	21-26	31-27	02-07	27-22	17x28	32x23	13-19

Ronald Schalley - Philippe Leruth 2-0

01.31-27 17-21 33-28 11-17 39-33 21-26
 04.44-39 17-22 28x17 12x21 33-28 19-23
 07.28x19 14x23 50-44 07-11 39-33 10-14
 10.33-28 05-10 28x19 14x23 44-39 10-14
 13.27-22 18x27 36-31 27x36 32-27 21x32
 16.37x10 09-14 10x19 13x24 34-30 03-09
 19.30x19 04-10 39-34 01-07 41-37 07-12
 22.38-33 10-14 19x10 15x 4 35-30 20-25
 25.30-24 08-13 34-29 12-18 37-32 16-21
 28.32-28 18-22 28x17 21x12 40-34 12-18
 31.33-28 18-22 28x17 11x22 29-23 02-08
 34.45-40 06-11 34-29 08-12 40-34 13-18
 37.23-19 11-17 19-14 09x20 24x15 17-21
 40.49-44 12-17 44-39 21-27 29-24 18-23
 43.39-33 27-31 33-29 23-28 24-19

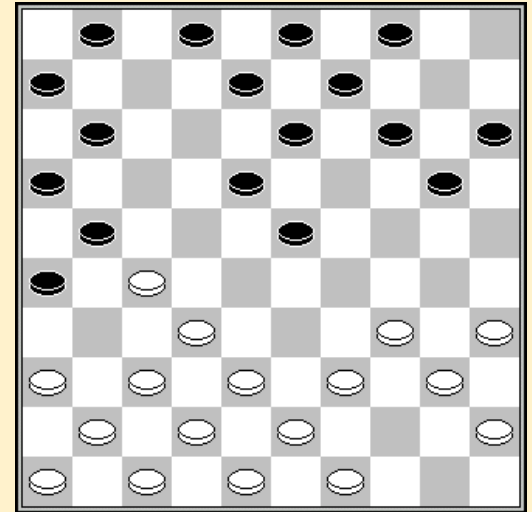

12. 10-14 ?

Jim Depaepe - Yves Vandeberg 0-2

01.33-29 17-22 39-33 11-17 44-39 06-11 50-44 01-06 31-26 20-25 32-28 19-23
 07.28x19 14x23 35-30 10-14 40-35 05-10 33-28 22x24 30x28 13-19 37-32 08-13
 13.41-37 02-08 46-41 15-20 36-31 10-15 41-36 20-24 38-33 14-20 42-38 24-30
 19.35x24 20x40 45x34 18-23 47-42 12-18 31-27 17-22 28x17 11x31 36x27 15-20
 25.44-40 08-12 33-28 20-24 39-33 09-14 43-39 04-10 26-21 07-11 37-31 10-15
 31.31-26 11-17 42-37 03-08 48-43 24-30 49-44 06-11 27-22 18x27 37-31 27x36
 37.33-29 16x27 29x16 08-12 32x21 36-41 38-33 13-18 33-29 18-22 39-33 30x50
 43.43-39 50-45 28-23 45x48 23-18 12x34 21x12 41-47 33-28 22x33 16-11 33-39
 49.12-07 39-44 11-06 44-50 06-01 50-45 26-21 48-39 21-16 39-06 07-02 19-23

Ewa Schalley-Minkina - Valere Hermans 1-1

01.32-28 17-21 37-32 19-23 28x19 14x23 41-37 10-14 35-30 20-25 33-29 14-19
 07.40-35 09-14 38-33 04-09 44-40 14-20 42-38 20-24 29x20 15x24 31-26 05-10
 13.26x17 12x21 46-41 07-12 47-42 01-07 50-44 11-17 34-29 23x34 40x20 25x14
 19.44-40 21-27 32x21 16x27 40-34 06-11 30-25 17-22 34-30 10-15 30-24 19x30
 25.25x34 18-23 34-29 23x34 39x30 12-18 43-39 07-12 49-44 12-17 48-43 08-12
 31.33-28 22x33 39x28 02-07 43-39 14-19 30-24 19x30 35x24 09-14 45-40 03-09
 37.40-35 11-16 35-30 17-21 37-32 21-26 32x21 26x17 30-25 18-22 39-33 14-19
 43.36-31 19x30 25x34 09-14 34-29 16-21 41-36 13-19 42-37 21-26 37-32 26x37
 49.32x41 14-20 38-32 12-18 32-27 22x31 36x27 20-24 29x20 15x24 44-39 07-11
 55.28-22 17x28 33x13 19x08 39-34 11-17 41-37 08-13 37-32 13-18 32-28 17-22
 61.28x17 18-23 17-12 24-29 34-30 29-33 12-07 33-38 07-01 23-29

Patrick Casaril - Janes de Vries 2-0

01.32-28 19-23 28x19 14x23 37-32 10-14 41-37 13-19 35-30 08-13 30-25 16-21
 07.34-29 23x34 40x29 21-26 45-40 17-21 40-34 21-27 31x22 18x27 32x21 26x17
 13.46-41 12-18 38-32 07-12 42-38 02-08 44-40 01-07 50-45 17-21 32-28 12-17
 19.37-32 08-12 41-37 20-24 29x20 15x24 37-31 05-10 34-29 10-15 29x20 15x24
 25.39-34 04-10 31-26 11-16 34-29 10-15 29x20 15x24 43-39 18-23 36-31 14-20
 31.25x14 09x20 31-27 12-18 39-34 17-22 28x17 21x12 47-42 20-25 33-28 07-11
 37.49-43 03-08 43-39 11-17 48-43 24-30 40-35 17-21 35x24 19x30 28x19 13x24
 43.26x17 12x21 38-33 06-11 34-29 11-17 29x20 25x14 33-28 14-19 42-37 08-13
 49.43-38 18-23 38-33 30-35 45-40 35x44 39x50 23-29 33x24 19x30 28-23 30-34
 55.50-44 13-18 23x12 17x08 27-22 08-13 32-28 13-19 22-18 19-24 18-13 24-30
 61.13-09 30-35 09-04 34-40 44-39 40-45 04-22 45-50 22-06 50x22 06x44 21-26
 67.44-49

Luc Jennes - Marc De Meulenaere 0-2

01.32-28 17-21 37-32 11-17 41-37 07-11
 04.34-30 01-07 40-34 19-23 28x19 14x23
 07.45-40 10-14 50-45 14-19 31-27 21-26
 10.33-28 09-14 30-25 04-09 34-30 17-21
 13.39-33 20-24 44-39 11-17 39-34 17-22
 16.28x17 24-29 33x24 23-28 32x23 21x41
 19.46x37 18x20 34-29 12x21 30-24 19x30
 22.35x24 07-12 43-39 12-18 39-34 06-11
 25.49-43 11-17 43-39 18-23 29x18 13x22
 28.34-29 26-31

28.34-29 ?

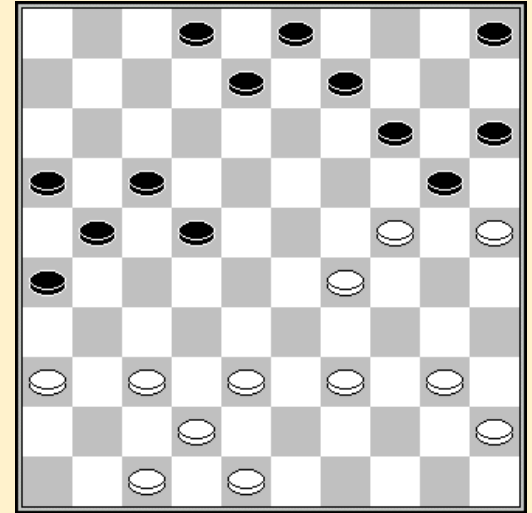

Stand

Schalley R.	12	Schalley-Minkina E.	9
De Meulenaere M.	11	Desmet K.	8
Lemmens B.	11	De Vries J.	6
Vandeberg Y.	11	Hermans V.	5
Depaepe J.	10	Leruth P.	3
Casaryl P.	9	Jennes L.	1

Ronde 9 20/02/2015

Marc De Meulenaere - Keita Desmet 0-2

01.34-29 19-23 40-34 14-19 45-40 10-14
 04.29-24 20x29 33x24 19x30 34x25 13-19
 07.35-30 15-20 40-35 20-24 31-26 08-13
 10.36-31 02-08 41-36 05-10 46-41 10-15
 13.31-27 17-21 26x17 11x31 36x27 06-11
 16.39-33 11-17 44-39 14-20 25x14 09x20
 19.37-31 04-09 41-36 17-22 31-26 22x31
 22.26x37 12-17 30-25 07-12 25x14 09x20
 25.36-31 03-09 33-28 01-07 31-27 18-22
 28.27x29 24x22 50-44 12-18 32-28 22x33
 31.39x28 07-12 37-31 20-24 38-32 15-20
 34.42-37 20-25 31-26 17-21 26x17 12x21
 37.48-42 08-12 37-31 12-17 42-37 24-30
 40.35x24 19x30 44-40 13-19 43-39 09-14
 43.31-27 18-23 40-35 30-34 39x30 25x34
 46.49-43 14-20 47-42 20-24 42-38 24-29
 49.43-39 34x43 38x49 29-34 27-22 21-26
 52.22x11 16x 7 28-22 07-11 49-43 19-24
 55.32-27 24-29 43-38 34-39 38-33 39x17
 61.22x11 16x07 25-20 33-38 20-14 38-43
 67.36-04 49-38 04-09 38-15 09-04 28-33

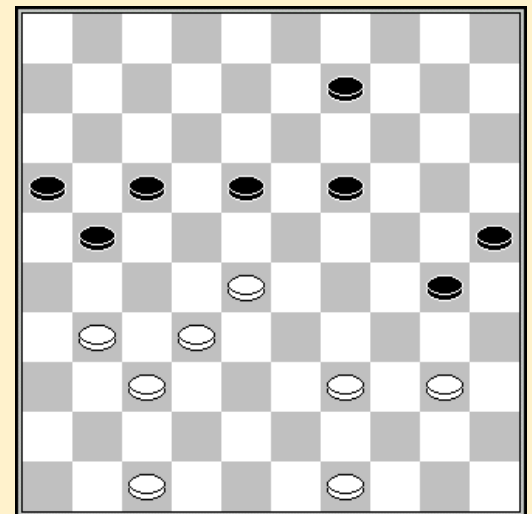

42.31-27 18-23* 43.28-22 17x28 44.37-31 28x26
 45.40-35 21x32 46.35x04

Janes de Vries - Luc Jennes 2-0

01.33-28 19-23 28x19 14x23 39-33 10-14 34-30 14-19 30-25 17-22 25x14 19x10
 07.44-39 23-29 33x24 22-28 32x23 18x20 37-32 10-14 41-37 14-19 46-41 05-10

13.35-30	10-14	30-25	12-18	38-33	20-24	40-34	07-12	42-38	01-07	50-44	18-23
19.32-28	23x32	37x28	12-18	47-42	16-21	41-37	18-23	37-32	21-26	44-40	26x37
25.42x31	11-17	34-29	23x34	40x20	15x24	31-27	08-12	39-34	13-18	34-29	24-30
31.25x34	06-11	43-39	11-16	45-40	18-23	29x18	12x23	49-43	03-08	40-35	14-20
37.36-31	17-21	31-26	07-12	26x17	12x21	48-42	20-24	42-37	21-26	34-29	23x34
43.39x30	19-23	30x19	23x14	43-39	09-13	35-30	14-20	30-24	20x29	33x24	04-09
49.24-20	02-07	38-33	08-12	39-34	07-11	34-30	12-18	33-29	09-14	20x09	13x04
55.30-24	04-10	24-20									

Valere Hermans - Patrick Casaril 0-2

01.32-27	19-23	34-30	14-19	37-32	10-14
04.41-37	20-25	46-41	25x34	40x29	23x34
07.39x30	05-10	44-39	18-23	50-44	12-18
10.31-26	07-12	30-25	15-20	33-28	10-15
13.38-33	20-24	43-38	01-07	48-43	17-22
16.28x17	11x31	36x27	14-20	25x14	09x20
19.44-40	04-09	41-36	20-25	47-41	24-29
22.33x24	19x30	35x24	23-28	32x23	18x20
25.37-32	20-24	41-37	13-18	40-35	09-14
28.49-44	14-19	37-31	08-13	38-33	07-11
31.42-38	02-08	45-40	19-23	27-22	18x27
34.31x22	23-29	33-28	12-17	39-34	15-20
37.34x23	17-21	26x17	13-18	22x02	11x42
40.02x30	25x45				

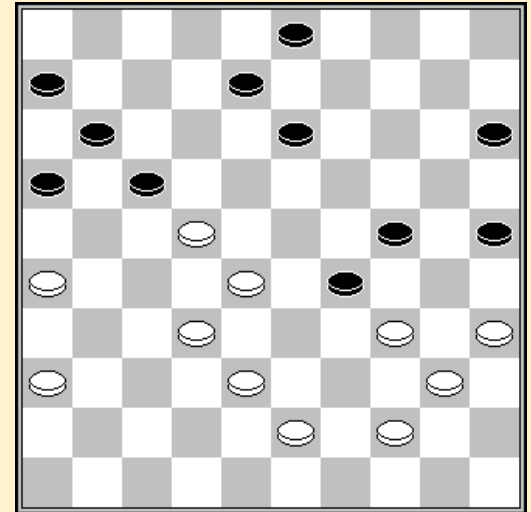

36. 39-34 ?

Yves Vandeberg - Ewa Schalley-Minkina 1-1

01.34-30	20-25	31-26	25x34	40x29	14-20	45-40	19-24	36-31	17-21	26x17	12x21
07.32-28	07-12	37-32	01-07	39-34	21-26	43-39	26x37	42x31	16-21	31-26	11-17
13.50-45	18-22	41-37	13-18	47-42	06-11	46-41	11-16	41-36	09-13	37-31	03-09
19.49-43	20-25	29x20	25x14	28-23	18x29	34x23	21-27	32x21	16x27	35-30	13-19
25.33-28	22x33	31x11	19x28	38x29	07x16	43-38	09-13	30-25	13-18	42-37	18-22
31.38-33	16-21	26x17	12x21	48-43	21-27	40-34	08-12	45-40	02-08	40-35	08-13
37.35-30	13-18	30-24	14-19	24x13	18x09	43-38	09-13	44-40			

Philippe Leruth - Jim Depaepe 0-2

01.32-28	16-21	34-30	21-26	37-32	26x37
04.42x31	19-23	28x19	14x23	41-37	10-14
07.30-25	13-19	47-42	08-13	40-34	02-08
10.34-29	23x34	39x30	20-24	46-41	18-23
13.32-28	23x32	37x28	05-10	44-39	12-18
16.38-32	07-12	43-38	18-23	42-37	12-18
19.28-22	18x27	32x12	08x17	31-27	13-18
22.37-31	01-07	41-37	07-12	31-26	23-29
25.39-34	29x40	45x34	18-23	49-44	03-08
28.48-42	12-18	37-32	08-13	44-39	15-20
31.50-44	10-15	33-29	24x33	39x28	20-24
34.44-39	24-29	39-33	29x40	35x44	17-22
37.28x17	11x31	36x27	23-28		

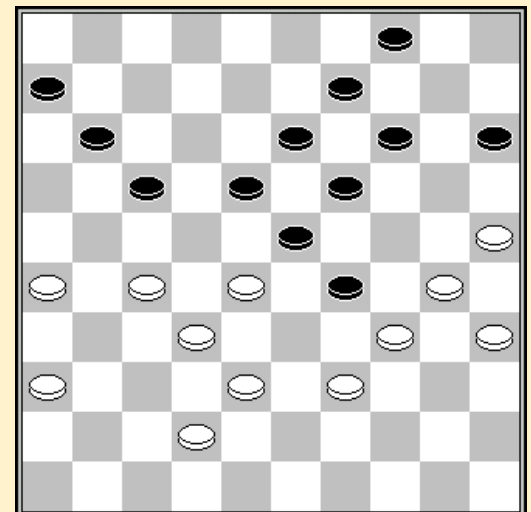

35. 39-33 ?

Bernard Lemmens - Ronald Schalley 1-1

01.35-30	20-25	40-35	15-20	45-40	10-15	50-45	20-24	33-29	24x33	38x29	05-10
07.43-38	18-23	29x18	12x23	38-33	07-12	42-38	13-18	33-29	17-22	47-42	11-17
13.49-43	06-11	31-27	22x31	36x27	09-13	39-33	03-09	43-39	14-20	27-22	17x28

19.33x22	18x27	29x07	01x12	32x21	16x27	39-33	09-14	44-39	04-09	30-24	19x30
25.35x24	20x29	34x23	13-18	33-29	14-20	29-24	20x29	23x34	09-13	39-33	10-14
31.33-28	11-17	28-22	17x28	37-32	28x37	41x21	02-07	46-41	14-19	41-37	15-20
37.48-43	20-24	43-39	07-11	21-16	19-23	16x07	12x01				

Stand

Schalley R.	13	Desmet K.	10
Depaepe J.	12	Schalley-Minkina E.	10
Lemmens B.	12	De Vries J.	8
Vandeberg Y.	12	Hermans V.	5
Casaryl P.	11	Leruth P.	3
De Meulenaere M.	11	Jennes L.	1

Ronde 10 21/02/2015

Keita Desmet - Ronald Schalley 1-1

01.32-28	16-21	31-26	11-16	34-29	18-22	40-34	19-23	29x27	21x23	37-32	12-18
07.41-37	07-12	46-41	06-11	32-28	23x32	37x28	14-19	41-37	10-14	37-32	05-10
13.42-37	19-23	28x19	14x23	34-29	23x34	39x30	10-14	44-39	13-19	50-44	09-13
19.47-42	18-23	30-25	12-18	33-29	23x34	39x30	19-23	44-39	17-22	39-33	08-12
25.33-29	23x34	30x39	20-24	39-33	24-29	33x24	14-20	25x14	22-28	32x23	18x09
31.43-39	15-20	49-43	12-18	37-32	13-19	45-40	02-08	40-34	09-13	39-33	04-10
37.43-39	03-09	48-43	10-15	34-30	19-24	30x19	13x24	39-34	09-13	33-29	

Ewa Schalley-Minkina - Philippe Leruth 2-0

01.34-29	19-24	40-34	14-19	45-40	20-25
04.29x20	25x14	35-30	19-23	33-29	17-21
07.38-33	21-26	42-38	11-17	40-35	17-21
10.32-28	23x32	37x28	26x37	41x32	21-26
13.46-41	16-21	44-40	07-11	30-25	01-07
16.41-37	18-22	28x17	11x22	35-30	12-18
19.50-44	21-27	32x21	26x17	36-31	14-20
22.25x14	10x19	40-35	07-11	31-26	19-23
25.30-25	15-20	25x14	09x20	35-30	20-25
28.30-24	13-19	24x13	08x19	38-32	02-08
31.47-41	08-13	32-28	23x32	37x28	11-16
34.43-38	03-08	48-42	04-09	49-43	05-10
37.38-32	09-14	42-37	25-30	34x25	14-20
40.25x03	10-15	03x21	16x40	28x17	40-45
43.37-32	45-50	29-23	15-20	32-28	20-24
46.23-19	24-29	19x08	29x38	08-02	

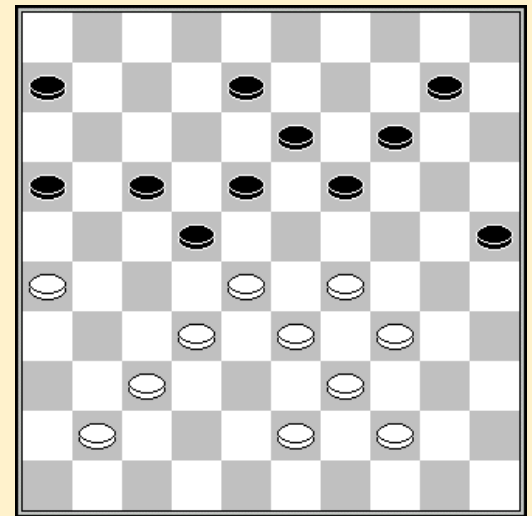

38. 42-37 ?

Jim Depaepe - Bernard Lemmens 1-1

01.32-28	17-22	28x17	11x22	37-32	06-11	41-37	12-17	46-41	08-12	34-29	19-23
07.32-28	23x32	37x28	16-21	31-26	14-19	40-34	11-16	45-40	20-24	29x20	15x24
13.36-31	10-14	41-36	05-10	34-30	03-08	30-25	07-11	40-34	02-07	34-29	18-23
19.29x27	21x23	31-27	13-18	39-34	01-06	44-39	17-22	34-29	22x31	26x37	23x34
25.39x30	18-23	37-32	12-18	32-27	11-17	42-37	09-13	37-31	04-09	50-45	07-12
31.31-26	10-15	45-40	23-29	36-31	17-21	26x17	12x32	38x27	29x38	43x32	18-23
37.49-43	24-29	43-39	13-18	39-33	29x38	32x43	23-29	47-42	19-23	40-34	29x40
43.35x44	15-20	42-38	08-13	44-40	23-28	40-34	18-23	34-29	23x34	30x39	28-32
49.31-26	32x21	26x17	20-24	39-33	14-19	48-42	19-23	33-28	23x32	38x27	13-18
55.43-39	09-13	42-38	13-19	39-33	19-23	38-32	23-29	33-28	29-34	28-22	18-23

61.17-12 34-39 12-08 39-44 22-17 44-49 17-12 49-40 27-22 23-28 22x33 40x07
67.08-03 24-30

Patrick Casaril - Yves Vandeberg 1-1

01.32-28 18-22 37-32 12-18 41-37 07-12 46-41 01-07 34-29 22-27 31x22 18x27
07.32x21 17x26 40-34 13-18 28-23 19x28 33x13 09x18 45-40 14-19 50-45 08-13
13.34-30 04-09 30-25 19-23 25x14 10x19 37-32 23x34 40x29 05-10 41-37 10-14
19.35-30 16-21 30-25 21-27 32x21 26x17 29-24 19x30 25x34 14-19 39-33 18-23
25.44-39 12-18 37-32 17-22 42-37 07-12 47-41 02-08 37-31 09-14 32-28 23x32
31.38x27 19-23 45-40 13-19 27-21 08-13 21-16 03-08 16x07 12x01 31-27 22x31
37.36x27 08-12 40-35 06-11 33-29 11-17 35-30 01-07 48-42 07-11 49-44 11-16
43.41-36 23-28 36-31 17-21 42-38 21x32 38x27 12-17 31-26 17-22 26-21 22x31
49.44-40 16x27 29-23 18x29 34x21 31-37 21-16 37-41 16-11

Luc Jennes - Valere Hermans 1-1

01.32-28 18-23 34-29 23x34 39x30 19-24 30x19 14x32 37x28 17-22 28x17 12x21
07.31-26 07-12 26x17 12x21 36-31 01-07 31-26 07-12 26x17 12x21 41-37 21-26
13.46-41 10-14 41-36 05-10 44-39 11-17 50-44 14-19 33-28 10-14 39-33 16-21
19.44-39 17-22 28x17 21x12 38-32 12-18 43-38 08-12 49-43 02-07 33-28 03-08
25.37-31 26x37 42x31 04-10 47-42 19-23 28x19 14x23 40-34 23-28 32x23 18x40
31.45x34 10-14 34-29 20-24 29x20 14x25 39-34 09-14 43-39 06-11 48-43 11-16
37.42-37 07-11 37-32 12-18 34-30 25x34 39x30 08-12

Marc De Meulenaere - Janes de Vries 2-0

01.31-27 17-22 37-31 11-17 31-26 22x31 26x37 16-21 34-30 06-11 30-25 21-26
07.40-34 17-22 33-29 22-27 32x21 26x17 39-33 19-23 34-30 23x34 30x39 18-23
13.37-32 14-19 25x14 09x20 41-37 04-09 46-41 10-14 36-31 05-10 31-27 12-18
19.33-28 07-12 39-33 01-06 41-36 17-22 28x17 11x31 36x27 02-07 47-41 07-11
25.44-39 12-17 41-36 08-12 50-44 03-08 37-31 20-24 33-28 14-20 39-33 10-14
31.43-39 24-29 33x24 20x29 49-43 14-20 44-40 20-24 39-34 09-14 31-26 15-20
37.27-21 11-16 34-30 16x27 32x21 23x32 38x27 18-23 30-25 13-18 43-39 17-22
43.39-34 22x31 36x27 06-11 42-37 11-16 48-42 08-13 37-31 29-33 34-29 23x34
49.40x38 18-23 38-33 23-29 42-38 29-34 38-32 12-17 21x12 13-18 12x23 19x39
55.27-22 39-43 22-18 43-48 32-27 48-39 18-12 39-48 12-07 16-21 27x16 34-39
61.45-40 39-43 07-01 48-42 40-34 42-48 01-06 48-42

Stand

Schalley R.	14	Schalley-Minkina E.	12
De Meulenaere M.	13	Desmet K.	10
Depaepe J.	13	De Vries J.	8
Lemmens B.	13	Hermans V.	6
Vandeberg Y.	13	Leruth P.	3
Casaril P.	12	Jennes L.	2

Ronde 11 22/02/2015

Yves Vandeberg - Luc Jennes 1-1

01.35-30 19-23 33-29 14-19 40-35 20-24 29x20 15x24 45-40 10-14 30-25 05-10
07.50-45 17-21 31-26 10-15 26x17 12x21 32-28 23x32 37x28 07-12 34-30 01-07
13.39-33 21-26 44-39 11-17 39-34 15-20 36-31 26x37 41x32 16-21 46-41 21-26
19.41-37 17-21 49-44 21-27 32x21 26x17 44-39 07-11 37-32 02-07 42-37 17-22
25.28x17 11x22 48-42 18-23 34-29 23x34 40x29 13-18 47-41 07-11 41-36 09-13
31.45-40 04-10 32-27 22x31 36x27 11-17 37-31 06-11 40-34 11-16 38-32 17-21
37.42-37 12-17 31-26 08-12 43-38 03-08 27-22 18x27 29-23 19x28 33x11 16x 7

43.26x17	12x21	30x19	13x24	34-30	24-29	30-24	10-15	24x33	07-11	33-29	11-17
49.39-33	08-13	35-30	13-18	30-24	17-22	32-28	21-26	28x17	27-31	24-19	14x34
55.25x14	31x42	38x47	15-20	14x25	18-22	17x28	34-40	25-20	40-44	20-14	44-49
61.14-10	26-31	10- 5	31-37	28-23	49-16	23-19	37-42	47x38	16x49	19-13	49-44
67.33-29	44-40	29-24	40-35	24-19	35-30	05-14	30-25				

Philippe Leruth - Patrick Casaril 0-2

01.32-28	16-21	37-32	11-16	41-37	07-11
04.34-30	20-25	31-27	25x34	39x30	19-23
07.28x19	14x23	37-31	21-26	33-28	26x37
10.42x31	09-14	28x19	14x23	38-33	10-14
13.44-39	01-07	50-44	14-19	33-28	15-20
16.39-33	20-24	44-39	17-22	28x17	12x21
19.31-26	07-12	26x17	11x31	36x27	02-07
22.46-41	07-11	33-28	12-17	41-36	04-09
25.39-33	17-21	47-42	21-26	43-38	08-12
28.49-43	03-08	42-37	11-17	43-39	05-10
31.30-25	10-14	39-34	26-31	37x26	17-22
34.28x17	12x21	26x17	24-30	35x24	19x37
37.38-33	14-19	40-34	19-24	45-40	09-14
40.40-35	13-19	34-30	08-13	36-31	37x26
43.48-42	16-21	27x16	18-22	17x28	23x32
46.33-29	24x33	30-24	19x30	35x24	14-19
49.24-20	32-38	42-37	19-24		

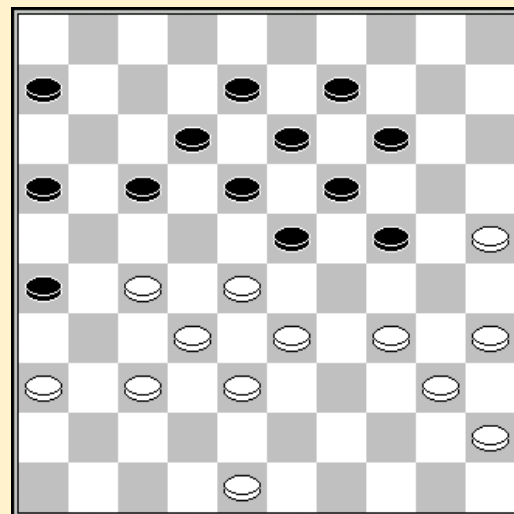

32. 39-34 ?

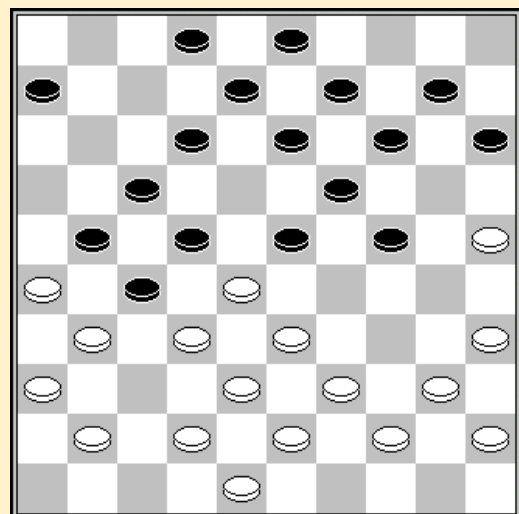

21. 30-25

Valere Hermans - Marc De Meulenaere 1-1

01.32-28	16-21	31-26	18-22	38-32	11-16
04.43-38	07-11	49-43	01-07	34-29	20-24
07.29x20	15x24	40-34	13-18	45-40	10-15
10.50-45	21-27	32x21	16x27	37-31	09-13
13.34-30	04-09	41-37	05-10	37-32	11-16
16.32x21	16x27	47-41	07-11	41-37	11-16
19.37-32	16-21	46-41	18-23	30-25	24-29
22.33x24	22x33	38x07	27x47	07-01	47x20
25.41-37	19-24	37-32	13-19	32-28	24-29
28.01x34	20-47	34-01	09-13	40-34	08-12
31.01x20	15x24	45-40	19-23	28x30	06-11
34.34-29	47x15	40-34	15-47	34-29	47x15
37.39-33	15x40	35x44	10-14	30-24	02-08
40.24-20	08-12				

Janes de Vries - Keita Desmet 2-0
 01.34-30 20-25 32-28 25x34 39x30 16-21
 04.44-39 11-16 40-34 15-20 30-25 06-11
 07.50-44 19-23 28x19 14x23 25x14 10x19
 10.31-27 21x32 38x27 09-14 37-32 05-10
 13.41-37 19-24 43-38 17-21 27-22 18x27
 16.33-29

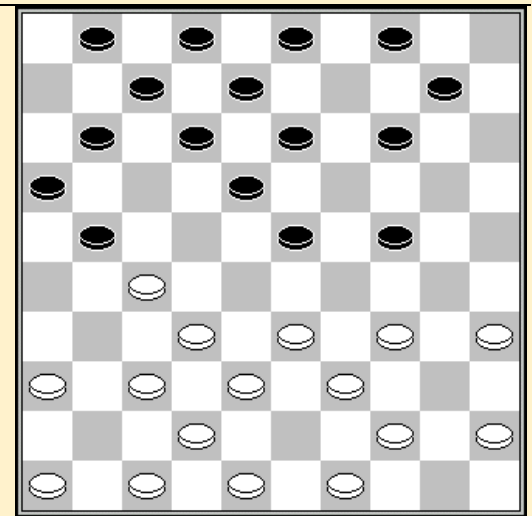

14.47-21?

Bernard Lemmens

- Ewa Schalley-Minkina 0-2

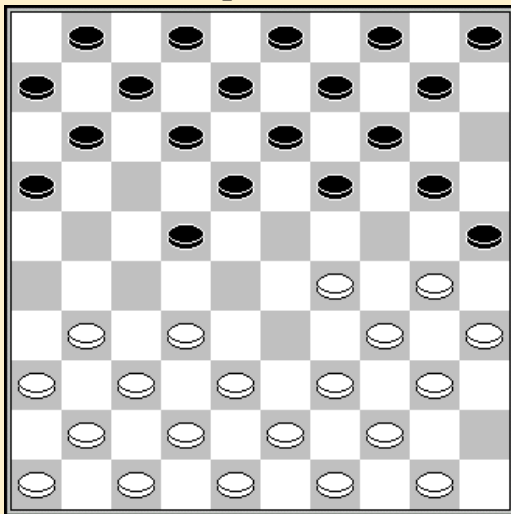

01.35-30 20-25
 40-35 15-20 45-40 17-22
 04.33-29 20-24 29x20 22-28 32x23 18x29
 07.34x23 25x45 20-15 19x28 31-27 12-18
 10.37-31 18-22 27x18 13x22 31-27 22x31
 13.36x27 07-12 41-37 01-07 46-41 09-13
 16.41-36 13-18 37-31 18-22 27x18 12x23
 19.38-33 16-21 33x22 21-27 22-18 23x12
 22.31x22 12-17 43-38 17x28 38-33 07-12
 25.33x22 08-13 39-33 12-18 49-43 18x27
 28.43-38 02-08 42-37 08-12 33-28 11-16
 31.44-39 06-11 39-33 16-21 33-29 11-16
 34.37-32 14-19 48-42 10-14 35-30 05-10
 37.30-25 21-26 32x21 26x17 42-37 13-18
 40.29-24 19x30 25x34 18-23 28x19 14x23
 43.37-32 10-14 36-31 14-19 38-33 19-24
 46.33-28 24-29 28x19 29x40 19-14 40-44
 49.50x39 45-50 39-34 03-09 14x03 17-22
 04.33-29?
 52.03x28 50x36 32-28 36-18 34-30 18-13
 55.30-25 13-19

Ronald Schalley - Jim Depaepe 2-0

01.34-29 20-25 40-34 14-20 45-40 10-14 32-28 19-24 37-32 17-21 31-26 05-10
 07.26x17 11x22 28x17 12x21 32-28 07-12 36-31 01-07 41-37 21-26 46-41 18-22
 13.28x17 12x21 31-27 21x32 37x28 07-12 38-32 16-21 43-38 21-27 32x21 26x17
 19.38-32 13-18 41-37 09-13 42-38 06-11 37-31 11-16 48-42 17-22 28x17 12x21
 25.31-26 21-27 32x21 16x27 42-37 27-31 37-32 31-36 32-28 13-19 26-21 08-12
 31.35-30 24x35 28-23 19x28 33x13 02-07 13-08 20-24 29x09 04x02 21-16 03-09
 37.39-33 09-13 34-29 10-14 40-34 14-19 44-39 12-18 38-32 02-08 50-44 15-20
 43.33-28 07-12 32-27 12-17 28-22 17x28 16-11 19-23 11- 7 28-33 39x19 13x33
 49.34-29 33x24 07-01 08-12 49-43 25-30 43-38 20-25 27-21 30-34 21-17 12x21
 55.01x45 21-27 45-01

	1	2	3	4	5	6	7	8	9	10	11	12	+	=	-	Pt
Schalley R.	X	1	1	1	1	2	1	1	2	2	2	2	5	6	0	16
De Meulenaere M.	1	X	2	1	1	1	1	0	2	1	2	2	4	6	1	14
Casaril P.	1	0	X	1	1	1	1	1	2	2	2	2	4	6	1	14
Vandeberg Y.	1	1	1	X	1	2	1	2	1	1	1	2	3	8	0	14
Schalley-Minkina E	1	1	1	1	X	1	2	1	1	1	2	2	3	8	0	14

Depaepe J.	1	1	1	1	1	X	1	2	1	1	1	2	2	9	0	13
Lemmens B.	0	0	1	0	1	1	X	1	2	2	1	1	2	6	3	10
Desmet K.	0	1	1	1	0	0	1	X	1	1	1	1	0	8	3	8
De Vries J.	1	0	1	0	0	1	0	1	X	1	1	1	0	7	4	7
Hermans V.	0	0	0	1	1	1	0	1	1	X	1	1	0	7	4	7
Jennes L.	0	0	0	0	1	1	1	1	1	1	X	1	0	7	4	7
Leruth P.	0	0	0	0	1	0	1	1	1	1	1	X	0	6	5	6

2de KLASSE

Ronde 1 14/02/2015

Johan Coorevits - Johan Evens 2-0

01.32-28 18-22 37-32 12-18 41-37 07-12
 04.46-41 01-07 34-29 19-23 28x19 14x34
 07.40x29 10-14 45-40 14-19 40-34 19-24
 10.32-28 16-21 31-26 11-16 38-32 07-11
 13.43-38 04-10 37-31 02-07 31-27 22x31
 16.26x37 18-22 48-43 21-27 32x21 17x26
 19.28x17 11x22 38-32 22-27 32x21 26x17
 22.36-31 13-18 43-38 09-13 38-32 03-09
 25.41-36 17-21 32-28 21-26 42-38 06-11
 28.37-32 26x37 32x41 11-17 41-37 16-21
 31.50-45 21-26 45-40 20-25 29x20 25x14
 34.37-32 18-22 49-43 13-18 28-23 18x29
 37.34x23 07-11 23-19

37. 07-11

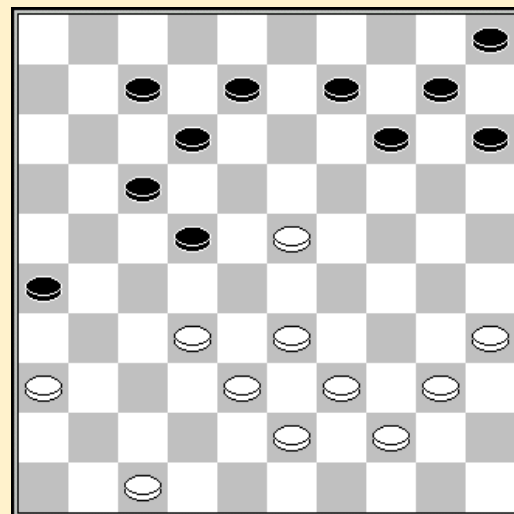

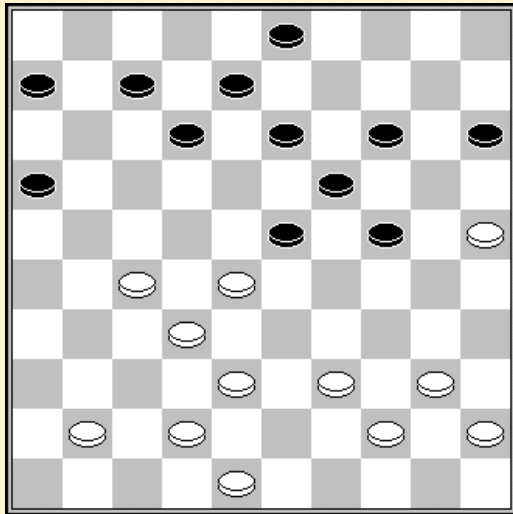

27. 12-18 ?

Michel Trouet - Bert Van Hauwermeiren 2-0

01.33-29	19-23	39-33	14-19	44-39	10-14
04.32-28	23x32	37x28	05-10	50-44	19-23
07.28x19	14x23	35-30	10-14	30-24	17-22
10.31-27	22x31	36x27	11-17	38-32	06-11
13.43-38	01-06	49-43	14-19	41-37	19x30
16.34x14	23x34	39x30	09x20	46-41	13-19
19.43-39	08-13	33-28	17-21	30-25	20-24
22.41-36	04-09	37-31	09-14	31-26	02-08
25.26x17	11x31	36x27	18-23	47-41	12-18
28.27-22	18x27	32x21	23x34	40x18	16x27
31.18-13	19-23	13x11	6x17	44-39	23-28
34.45-40	17-21	40-34	27-31	42-37	31x42
37.48x37	21-27	34-29	03-08	29-24	28-33
40.39x28	27-32	41-36	32x23	37-32	08-13
43.36-31	13-19	24x13	23-29	13-08	

Bram de Vries - Rik Soete 2-0

01.31-26	17-21	26x17	11x22	37-31	07-11
04.41-37	01-07	31-26	20-24	46-41	15-20
07.34-30	10-15	30-25	04-10	40-34	24-30
10.35x24	20x40	44x35	19-23	33-29	23x34
13.39x30	14-19	43-39	10-14	39-33	05-10
16.30-24	19x30	25x34	11-17	37-31	07-11
19.32-27	02-07	34-30	14-19	45-40	19-23
22.50-45	09-14	49-43	03-09	30-25	23-28
25.42-37	28x39	43x34	13-19	38-33	08-13
28.33-29	15-20	29-24	19x39	40-34	39x30
31.35x04	16-21	27x16	22-27	31x22	17x28
34.04-15	11-17	45-40	06-11	15-24	14-19
37.24-42	09-14	36-31	19-23	41-36	17-22
40.31-27	22x31	36x27	11-17	27-22	18x27
43.37-32					

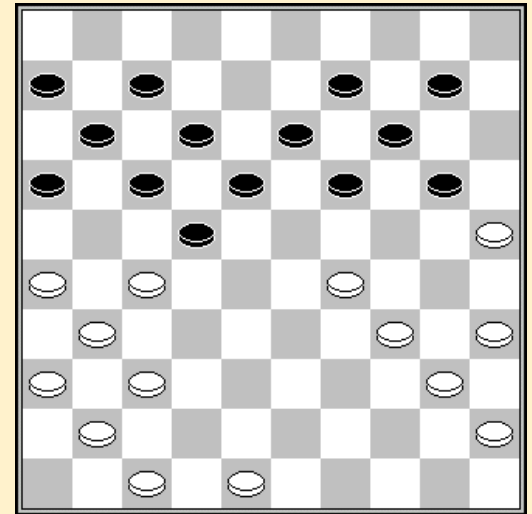

28. 15-20 ?

Alex Libbrecht - Michiel Soete 2-0

01.32-28	18-23	34-29	23x34	40x29	20-24	29x20	15x24	45-40	24-30	35x24	19x30
07.40-34	30-35	37-32	12-18	41-37	07-12	31-27	01-07	50-45	14-19	46-41	10-14
13.44-40	35x44	49x40	05-10	36-31	17-21	28-23	18x29	34x23	19x28	32x23	21x32
19.37x28	12-17	31-27	17-22	27x18	13x22	28x17	11x22	41-37	07-12	40-34	10-15
25.33-29	14-19	23x14	09x20	39-33	06-11	45-40	11-17	29-24	20x29	34x23	22-27
31.43-39	17-21	33-29	08-13	39-34	03-09	29-24	12-17	34-29	09-14	38-32	27x38
37.42x33	14-20	37-32	13-18	23x12	17x08	32-28	08-13	28-22	21-26	47-42	16-21
43.42-37	04-10	33-28	10-14	28-23	02-07	23-18	07-11	18x09	14x03	24-19	

Ronde 2 15/02/2015

Michel Trouet - Henri Grau 1-1

01.32-28	18-22	37-32	12-18	41-37	07-12	31-26	19-23	28x19	14x23	46-41	09-14
07.32-28	23x32	37x28	14-19	41-37	10-14	37-32	01-07	47-41	04-09	41-37	05-10
13.37-31	18-23	34-29	23x34	40x29	20-24	29x20	15x24	31-27	22x31	26x37	17-22
19.28x17	12x21	45-40	07-12	40-34	12-18	34-30	08-12	33-28	18-23	36-31	12-18
25.31-27	02-08	39-33	08-12	44-39	10-15	50-45	21-26	39-34	12-17	34-29	23x25
31.27-21	16x27	32x23	03-08	49-44	08-12	44-39	24-30	35x24	19x30	39-34	30x39
37.43x34	14-20	37-32	11-17	42-37	09-14	48-43	14-19	23x14	20x09	43-39	17-21
43.34-29	21-27	32x21	26x17	45-40	13-19	29-23	19-24	39-34	09-13	23-19	24-30
49.19x08	30x39	33x44	12x03	40-34	15-20						

Bram de Vries - Johan Evens		0-2			
01.32-28	18-22	31-26	12-18	37-32	18-23
04.34-29	23x34	40x29	07-12	41-37	13-18
07.37-31	01-07	46-41	09-13	41-37	04-09
10.44-40	20-24	29x20	15x24	39-34	10-15
13.49-44	14-20	44-39	18-23	50-44	12-18
16.34-30	07-12	47-41	05-10	39-34	09-14
19.43-39	22-27	31x22	18x27	32x21	23x43
22.30-25	16x27	34-30	43x34	40x29	17-22

19. 43-39 ?

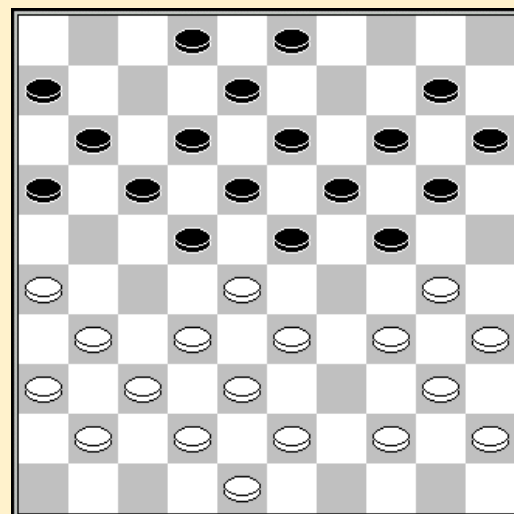

Alex Libbrecht - Bert Van Hauwermeiren		2-0									
01.32-28	19-23	28x19	14x23	37-32	10-14	41-37	14-19	33-28	17-22	28x17	12x21
07.39-33	05-10	44-39	10-14	50-44	07-12	31-26	21-27	32x21	16x27	34-30	01-07
13.30-25	18-22	40-34	12-18	34-30	20-24	46-41	23-28	44-40	18-23	36-31	27x36
19.25-20	14x34	40x27	07-12	33x22	12-18	37-32	19-23	41-37	08-12	39-34	02-08
25.43-39	09-14	39-33	14-19	27-21	18x16	37-31	36x27	32x21	16x27	33-29	24x33
31.38x16	04-09	49-43	19-23	43-38	13-18	42-37	27-31	37-32	31-36	32-27	08-12
37.38-33	06-11	16x07	12x01	26-21	03-08	21-17	15-20	35-30	20-25	34-29	23x34
43.30x39	18-23	39-34	09-13	27-21							

Michiel Soete - Rik Soete		1-1									
01.32-28	18-23	34-29	23x34	40x29	20-24	29x20	14x25	37-32	10-14	41-37	17-22
07.28x17	12x21	46-41	21-26	33-28	07-12	39-33	11-17	44-39	17-22	28x17	12x21
13.50-44	01-07	31-27	05-10	27-22	07-12	44-40	12-18	32-27	21x32	38x27	19-23
19.37-32	16-21	27x16	18x29	41-37	14-19	39-34	10-14	43-38	04-10	37-32	02-07
25.42-37	25-30	35x33	23-29	33x24	19x39	49-43	14-19	43x34	10-14	40-35	15-20
31.36-31	08-12	47-42	12-18	31-27	07-12	38-33	06-11	16x07	12x01	42-38	01-06
37.45-40	06-11	33-28	18-23	27-22	11-16	48-43	20-25	37-31	26x37	32x41	23x32
43.38x27	03-08	34-29	08-12	40-34	12-18	43-38	14-20	22-17	18-23	29x18	13x11
49.38-33	20-24	34-29	11-17	29x20	25x14	35-30	19-23	41-37	09-13	37-32	14-20
55.32-28	23x21	33-29	13-19								

Stand

Libbrecht A.	4	Grau H.	1
Trouet M.	3	Soete M.	1
Coorevits J.	2	Soete R.	1
De Vries B.	2	Van Hauwermeiren B.	0
Evens J.	2		

Bert Van Hauwermeiren - Michiel Soete 0-2
 01.32-28 18-23 33-29 23x32 37x28 20-24 29x20 15x24 41-37 12-18 37-32 07-12
 07.46-41 01-07 41-37 17-22 28x17 12x21 39-33 21-26 44-39 07-12 33-28 18-23
 13.50-44 12-18 38-33 16-21 31-27 11-16 43-38 02-07 49-43 07-11 37-31 26x37
 19.42x31 21-26 47-42 26x37 42x31 10-15 34-30 14-20 30-25 09-14 31-26 08-12
 25.48-42 03-08 42-37 04-09 37-31 11-17 27-22 18x27 31x11 06x17 36-31 05-10
 31.31-27 17-21 26x17 12x21 27-22 21-26 22-17 26-31 28-22 31-36 32-27 08-12
 37.17x08 13x02 22-17 36-41 27-21 16x27 17-11 41-46 11-06 09-13 06-01 13-18
 43.35-30 24x35 33-29 23x34 39x30 35x24 01x34 46-41 38-33 41-36 40-35 19-23
 49.34x31 36x50

Henri Grau - Bram de Vries 2-0
 01.34-29 19-23 39-34 14-19 44-39 10-14 50-44 17-22 32-28 23x32 37x17 12x21
 07.31-26 07-12 26x17 12x21 29-24 20x29 34x12 08x17 35-30 05-10 30-25 13-18
 13.41-37 09-13 37-32 01-07 46-41 07-12 41-37 21-26 33-28 17-21 39-33 12-17
 19.44-39 17-22 28x17 11x22 32-28 02-07 28x17 21x12 37-32 12-17

Johan Evens - Alex Libbrecht 1-1
 01.32-28 16-21 37-32 21-26 41-37 11-16 28-23 19x28 33x11 06x17 39-33 14-19
 07.44-39 10-14 50-44 05-10 32-28 17-22 28x17 12x21 38-32 07-12 42-38 01-06
 13.32-28 02-07 47-41 18-23 34-30 23x32 37x28 26x37 41x32 19-23 28x19 14x23
 19.30-25 10-14 48-42 14-19 25x14 09x20 33-29 23x34 40x29 04-09 46-41 21-27
 25.32x21 16x27 45-40 06-11 40-34 11-17 44-40 19-23 29x18 12x23 42-37 08-12
 31.37-32 17-21 39-33 20-24 33-28 13-19 28-22 27x18 32-28 23x32 38x16 07-11
 37.16x07 12x01 34-30 15-20 30-25 19-23 25x14 09x20 41-37 20-25 37-32 01-07
 43.36-31 03-08 31-27 08-12 27-21 18-22 21-16 22-28 32-27 12-18 40-34 24-29
 49.43-39 29x40 35x44 28-32 27x38 23-28 39-34 18-22 44-39 22-27 38-33 28-32
 55.33-29 32-37 29-24 37-41 24-19

Johan Coorevits - Michel Trouet 0-2
 01.32-28 18-23 34-29 23x32 37x28 12-18 40-34 07-12 45-40 19-23 28x19 14x23
 07.41-37 10-14 46-41 17-22 31-27 22x31 36x27 01-07 41-36 05-10 37-31 11-17
 13.50-45 20-25 35-30 17-22 31-26 22x31 26x37 06-11 47-41 14-19 40-35 10-14
 19.44-40 11-17 49-44 17-22 37-31 12-17 31-27 22x31 36x27 08-12 42-37 03-08
 25.48-42 17-22 41-36 22x31 37x26 12-17 33-28 23x32 38x27 07-12 30-24 19x30
 31.35x24 17-21 26x17 12x32 24-19 13x33 39x37 08-12 44-39 14-19 37-32 09-13
 37.32-27 02-07 43-38 15-20 42-37 20-24 37-32 24-30 32-28 30-35 38-33 35x44
 43.39x50 18-23

Stand

Libbrecht A.	5	Coorevits J.	2
Trouet M.	5	De Vries B.	2
Evens J.	3	Soete R.	1
Grau H.	3	Van Hauwermeiren B.	0
Soete M.	3		

Ronde 4 17/02/2015

Bram de Vries - Johan Coorevits 1-1

01.32-28	18-23	33-29	23x32	37x28	20-25	41-37	17-21	29-24	19x30	35x24	14-19
07.40-35	19x30	35x24	10-14	44-40	05-10	50-44	14-20	34-29	10-14	37-32	14-19
13.40-35	19x30	35x24	13-19	24x13	08x19	29-23	09-13	23x14	20x09	46-41	02-08
19.41-37	12-18	38-33	15-20	42-38	20-24	47-42	07-12	39-34	01-07	31-27	04-10
25.44-39	10-15	37-31	09-14	27-22	18x27	31x22	21-26	28-23	13-19	33-28	12-17
31.39-33	14-20	23x14	20x 9	33-29	24x33	38x29	15-20	29-23	07-12	42-37	17-21
37.23-19	09-13	36-31	13x24	22-18	12x23	28x30	08-13	45-40	11-17	31-27	03-09
43.43-38	17-22	27x18	13x22	49-43	06-11	30-24	20x29	34x23	21-27	32x21	16x27
49.38-33	27-31	43-38	31x42	38x47	25-30						

Alex Libbrecht - Henri Grau 2-0

01.32-28	19-23	28x19	14x23	37-32	10-14
04.41-37	14-19	46-41	05-10	34-30	20-25
07.40-34	10-14	33-29	17-22	31-27	22x31
10.36x27	11-17	39-33	14-20	44-39	20-24
13.29x20	25x14	45-40	07-11	50-45	01-07
16.30-25	17-22	41-36	22x31	36x27	11-17
19.34-30	14-20	25x14	09x20	30-25	04-09
22.25x14	19x10	39-34	17-21	33-28	09-14
25.28x19	14x23	38-33	13-19	43-38	10-14
28.33-28	08-13	34-30	15-20	30-25	20-24
31.40-34	07-11	34-30	21-26	49-44	02-08
34.44-40	03-09	25-20	14x34	40x20	09-14
37.20x09	13x04	45-40	11-17	28-22	17x28
40.38-33	28x39	40-34	39x30	35x02	23-29
43.27-22					

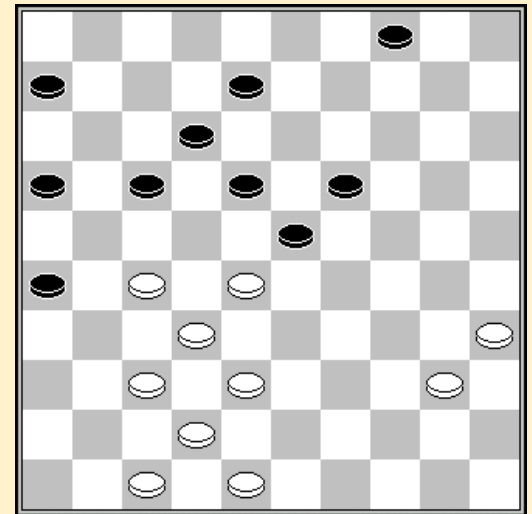

38. 11-17 ?

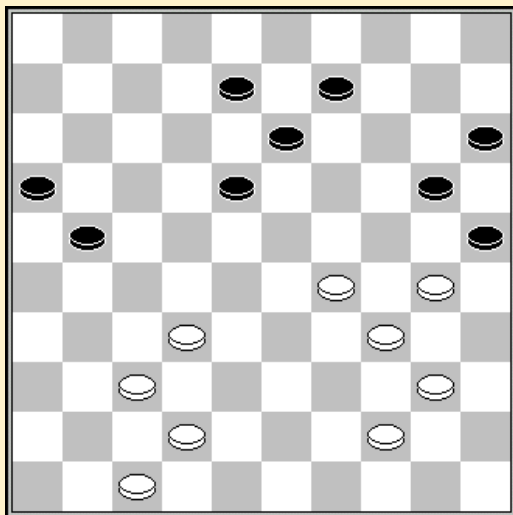

37. 14-20 ?!

Michiel Soete - Johan Evens 0-2

01.32-28	18-22	31-27	22x31	37x26	12-18
04.41-37	07-12	37-32	01-07	46-41	19-23
07.28x19	14x23	41-37	10-14	33-28	04-10
10.28x19	14x23	39-33	10-14	44-39	14-19
13.50-44	05-10	33-28	10-14	39-33	17-22
16.28x17	11x22	44-39	07-11	37-31	23-29
19.34x23	19x37	31-27	22x31	36x27	02-07
22.42x31	18-22	27x18	13x22	49-44	08-13
25.48-42	12-18	31-27	22x31	26x37	07-12
28.40-34	03-08	35-30	11-17	45-40	17-22
31.33-28	22x33	38x29	20-25	43-38	06-11
34.39-33	11-17	33-28	17-22	28x17	12x21
37.38-32	14-20	29-24	20x29	34x14	25x45
40.44-40	45x34	32-28	34-39	28-23	39-44
43.23-18	13x22	14-09	44-50	09-03	21-26
46.37-32	50-45	42-37	45-40	03-25	40-49
49.25-39	49x27	39x17	15-20	17-08	27-22
		08-30	22-06	47-41	

Rik Soete - Bert Van Hauwermeiren 0-2

01.32-28	19-23	28x19	14x23	37-32	10-14
04.41-37	14-19	33-28	17-22	28x17	12x21
07.34-30	05-10	30-25	10-14	47-41	07-12
10.39-34	01-07	34-30	21-26	44-39	11-17
13.39-33	07-11	49-44	20-24	44-39	17-21
16.50-44	14-20	25x14	09x20	30-25	04-09
19.25x14	09x20	31-27	03-09	33-29	24x33
22.39x28	20-24	36-31	09-14	44-39	14-20
25.39-34	20-25	34-30	25x34	40x20	15x24
28.43-39	23-29	39-34	29x40	45x34	12-17
31.28-22	17x28	32x03	21x43	48x39	11-17
34.03x21	16x38	34-30	26-31	37x26	38-42
37.30-25	42-47	26-21	47-42	21-17	42-26

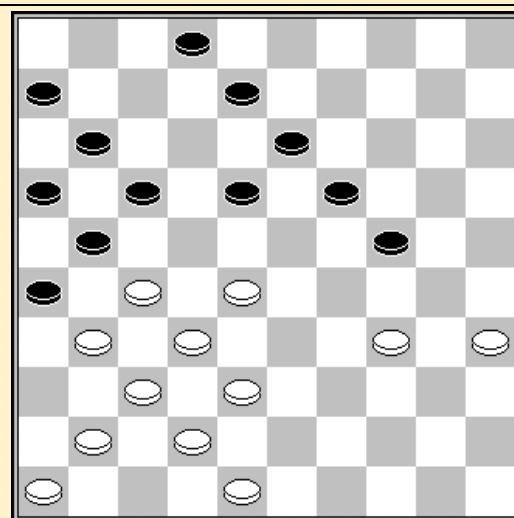

30. 12-17 ?!!

Stand

Libbrecht A.	7	Grau H.	3
Evens J.	5	Soete M.	3
Trouet M.	5	Van Hauwermeiren B.	2
Coorevits J.	3	Soete R.	1
De Vries B.	3		

Ronde 5 18/02/2015

Johan Evens - Rik Soete 1-1

01.32-28	19-23	28x19	14x23	37-32	10-14	41-37	14-19	33-28	17-22	28x17	12x21
07.39-33	07-12	44-39	02-07	50-44	04-10	33-29	10-14	46-41	21-26	31-27	11-17
13.27-21	16x27	32x21	20-24	29x20	15x24	21-16	17-22	38-33	23-29	34x23	18x38
19.42x33	12-17	43-38	07-11	16x07	01x12	49-43	12-18	47-42	08-12	40-34	06-11
25.34-30	22-28	33x22	18x27	39-33	17-21	33-28	24-29	44-40	11-16	37-32	05-10
31.41-37	03-08	37-31	26x37	42x22	12-18	22-17	21x12	40-34	29x40	45x34	12-17
37.48-42	17-21	30-25	10-15	42-37	08-12	37-31	21-26				

Henri Grau - Michiel Soete 2-0

01.34-29	18-23	29x18	12x23	40-34	07-12
04.34-30	12-18	30-25	01-07	44-40	07-12
07.40-34	19-24	34-30	14-19	25x14	09x20
10.32-28	23x32	37x28	10-14	41-37	04-09
13.30-25	02-07	37-32	18-22	49-44	13-18
16.32-27	08-13	47-41	24-29	33x24	20x29
19.39-33	19-24	27-21	17x37	28x30	

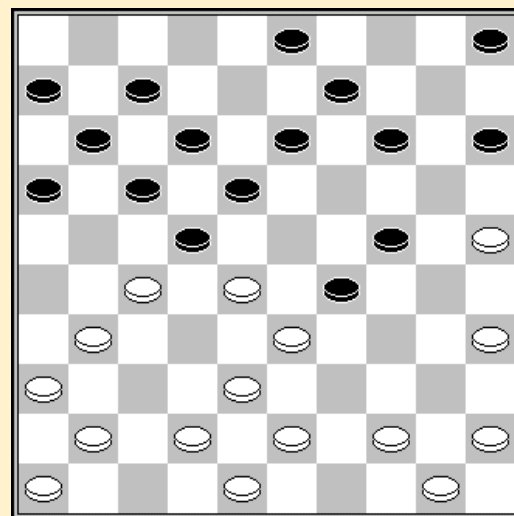

19. 19-24 ?

Johan Coorevits - Alex Libbrecht 2-0

01.32-28	16-21	37-32	11-16	31-26	07-11	36-31	01-07	31-27	18-22	27x18	13x22
07.41-37	21-27	32x21	16x27	37-32	11-16	32x21	16x27	46-41	09-13	42-37	27-31
13.48-42	04-09	37-32	31-36	41-37	07-11	34-29	20-24	29x20	15x24	40-34	11-16
19.45-40	16-21	28-23	19x28	32x23	14-19	23x14	09x20	34-30	03-09	30x19	13x24
25.40-34	06-11	44-40	11-16	50-44	20-25	33-29	24x33	39x28	22x33	38x29	21-27
31.37-32	27x38	43x32	09-13	44-39	17-21	26x17	12x21	49-43	10-14	35-30	14-19
37.30-24	19x30	40-35	05-10	35x24	10-14	42-37	14-19	34-30	25x23	24-20	21-27
43.32x21	16x27	43-38	23-29	20-15	19-24	15-10	13-19	37-31	29-34	39x30	24x35
49.31x22	35-40	10-05	19-24	05-28	24-29	22-17	08-12	17x08	02x13	47-41	

Michel Trouet - Bram de Vries 1-1

01.32-28	17-21	33-29	21-26	28-23	19x28	29-24	20x29	34x32	14-19	38-33	11-17
07.42-38	10-14	40-34	05-10	45-40	07-11	50-45	01-07	34-29	14-20	40-34	19-24
13.32-28	17-22	28x17	12x21	31-27	21x32	37x28	18-22	28x17	11x22	36-31	26x37
19.41x32	07-12	47-41	16-21	48-42	21-26	41-36	06-11	32-28	11-16	28x17	12x21
25.42-37	13-18	38-32	09-13	46-41	21-27	32x21	26x17	43-38	17-21	38-32	21-26
31.32-28	16-21	49-43	18-22	28x17	21x12	43-38	04-09	38-32	13-18	32-28	18-22
37.28x17	12x21	36-31	08-12	31-27	21x32	37x28	26-31	28-22	09-13		

Stand

Libbrecht A.	7	De Vries B.	4
Evens J.	6	Soete M.	3
Trouet M.	6	Soete R.	2
Coorevits J.	5	Van Hauwermeiren B.	2
Grau H.	5		

Ronde 6 19/02/2015

Michiel Soete - Johan Coorevits 0-2

01.32-28	18-23	33-29	23x32	37x28	16-21
04.39-33	21-27	31x22	19-23	28x19	17x30
07.35x24	14x34	40x29	10-14		

04.39-33 ??

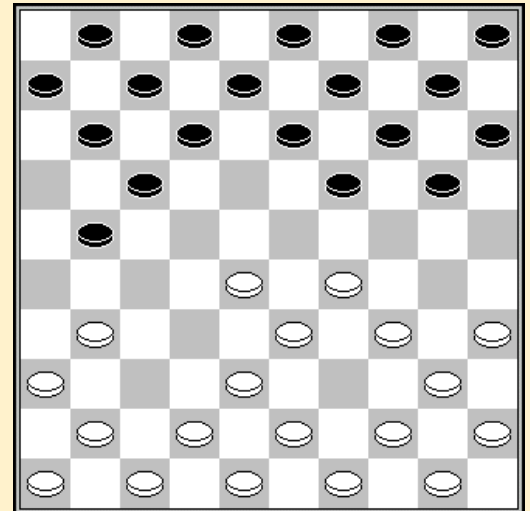

Alex Libbrecht - Michel Trouet 2-0

01.32-28	17-22	28x17	11x22	37-32	12-17	41-37	07-12	46-41	01-07	31-27	22x31
07.36x27	19-23	33-28	17-22	28x17	12x21	39-33	07-12	44-39	14-19	50-44	10-14
13.33-28	20-24	34-30	02-07	39-33	14-20	30-25	07-11	25x14	09x20	44-39	04-09
19.41-36	05-10	37-31	21-26	42-37	10-14	40-34	24-29	33x24	20x40	45x34	14-20
25.47-42	20-24	34-30	09-14	30-25	11-17	27-21	16x27	31x11	06x17	36-31	24-29
31.39-33	29-34	31-27	14-20	25x14	19x10	28x19	13x24	43-39	34x43	48x39	08-13
37.33-28	15-20	38-33	10-15	28-22	17x28	33x22	13-19	22x13	19x08	39-34	03-09
43.27-22	09-13	32-27	13-19	37-32	08-13	22-17	12x21	27x16	20-25	16-11	24-30
49.35x24	19x39	11-07	25-30	07-01	30-35	01-06	39-43	49x38	35-40	42-37	40-45
55.38-33	15-20	33-29	13-18	06-50	20-25	29-24	18-23	32-27			

Rik Soete - Henri Grau 0-2

01.32-28 18-22 37-32 12-18 31-27 22x31
 04.36x27 07-12 41-36 01-07 46-41 19-23
 07.28x19 14x23 41-37 10-14 34-29 23x34
 10.39x30 17-21 47-41 21-26 44-39 18-23
 13.36-31 11-17 30-25 17-21 49-44 14-19
 16.25x14 09x20 33-29 23x34 40x29 05-10
 19.39-33 19-24 44-39 03-09 50-44 09-14
 22.44-40 04-09 39-34 13-18 43-39 08-13
 25.48-43 02-08 41-36 07-11 34-30 12-17
 28.30x19 14x34 40x29 17-22 29-23 18x29
 31.33x24 20x29 27x18 13x22 45-40 21-27
 34.32x21 16x27 39-33 09-13 33x24 13-18
 37.40-34 27-32

37.40-34 ?

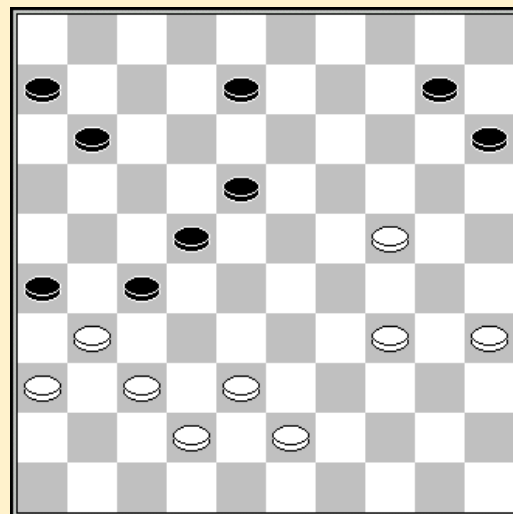

Bert Van Hauwermeiren - Johan Evens 1-1

01.32-28 18-22 37-32 12-18 41-37 07-12 46-41 01-07 31-26 18-23 34-29 23x34
 07.39x30 20-25 44-39 25x34 39x30 13-18 37-31 09-13 30-25 04-09 41-37 18-23
 13.43-39 12-18 49-43 07-12 47-41 15-20 40-34 10-15 34-29 23x34 39x30 02-07
 19.32-27 20-24 37-32 05-10 41-37 15-20 50-44 10-15 43-39 24-29 33x24 22x33
 25.39x28 20x29 44-40 17-21 26x17 11x33 40-34 29x40 35x44 19-23 38x29 23x34
 31.30x39 14-19 42-38 09-14 32-28 03-09 37-32 18-22 28x17 12x21 31-26 07-12
 37.26x17 12x21 39-33 19-23 33-28 14-19 44-39 09-14 45-40 14-20 25x14 19x10
 43.28x19 13x24 40-35 10-14 38-33 15-20 36-31 06-11 31-26 11-17 48-42 08-13
 49.42-37 13-18 39-34 20-25 34-29 14-19 29x20 25x14

Stand

Libbrecht A.	9	De Vries B.	4
Coorevits J.	7	Soete M.	3
Evens J.	7	Van Hauwermeiren B.	3
Grau H.	7	Soete R.	2
Trouet M.	6		

Ronde 7 20/02/2015

Henri Grau - Bert Van Hauwermeiren 1-1

01.34-29 19-23 39-34 14-19 44-39 10-14 50-44 05-10 31-26 20-25 37-31 14-20
 07.41-37 09-14 46-41 19-24 32-28 23x32 37x28 17-21 26x17 11x22 28x17 12x21
 13.38-32 21-26 41-37 07-12 32-28 18-22 28x17 12x21 47-41 13-18 34-30 25x23
 19.31-27 21x32 37x30 14-19 43-38 10-14 30-25 04-09 40-34 08-13 41-37 02-08
 25.33-28 18-23 37-32 06-11 34-30 11-17 36-31 26x37 42x31 17-21 31-27 01-07
 31.39-33 20-24 44-40 07-12 48-42 12-18 42-37 21-26 49-43 08-12 43-39 12-17
 37.27-21 16x27 32x12 23x34 40x20 15x24 12x23 19x39 30x10 09-14 10x08 03x12
 43.25-20 39-44 20-14 44-50

Johan Coorevits - Rik Soete 2-0

01.32-28 17-22 28x17 11x22 37-32 07-11 41-37 02-07 31-26 19-23 34-29 23x34
 07.39x30 20-25 44-39 25x34 39x30 14-19 36-31 10-14 32-27 05-10 30-25 11-17
 13.47-41 06-11 41-36 01-06 49-44 19-23 33-29 23x34 40x29 14-19 29-24 19x30
 19.25x34 10-14 45-40 14-19 50-45 09-14 44-39 04-10 38-33 03-09 42-38 19-23
 25.34-29 23x34 40x29 14-19 29-24 19x30 35x24 09-14 45-40 14-19 40-35 19x30

31.35x24	10-14	33-29	16-21	27x16	14-19	39-33	19x30	29-23	18x29	33x35	13-19
37.37-32	15-20	31-27	22x31	26x37	17-22	43-39	11-17	46-41	12-18	48-42	08-12
43.36-31	19-24	38-33	06-11	32-27	20-25	39-34	24-29	33x24	22-28	31-26	18-23
49.27-21	28-33	37-32	25-30	34x25	33-39	24-20	39-44	20-15	44-50	15-10	50-28
55.42-37	28-22	10-04	22-28	25-20							

Michel Trouet - Michiel Soete 2-0

01.33-29	19-23	39-33	14-19	44-39	10-14	50-44	05-10	29-24	20x29	33x24	19x30
07.34x25	14-19	35-30	17-21	30-24	19x30	25x34	21-26	32-28	23x32	37x28	26x37
13.41x32	18-22	28x17	12x21	46-41	21-26	41-37	07-12	39-33	12-18	44-39	10-14
19.32-28	14-19	49-44	01-07	37-32	07-12	42-37	12-17	47-42	17-21	34-29	18-23
25.29x18	13x22	28x17	11x22	32-28	08-13	28x17	21x12	33-28	13-18	39-33	09-13
31.37-32	04-09	44-39	02-08	36-31	26x37	42x31	06-11	48-42	11-17	40-34	17-21
37.42-37	12-17	45-40	18-22	31-26	08-12	28-23	19x28	32x23	21-27	33-29	13-18
43.39-33	09-14	34-30	15-20	30-24	20-25	40-34	27-31	24-19	31x42	38x47	14-20
49.43-38	22-27	34-30	25x34	29x40	18x29	33x15					

Bram de Vries - Alex Libbrecht 1-1

01.35-30	20-25	40-35	14-20	44-40	20-24	32-28	18-23	37-32	15-20	41-37	17-21
07.31-27	10-14	37-31	21-26	50-44	26x37	42x31	11-17	31-26	17-21	26x17	12x21
13.28-22	21-26	33-28	07-11	46-41	08-12	34-29	24x42	47x38	25x34	40x 7	1x12
19.41-37	12-17	37-31	26x37	32x41	17-21	38-32	03-08	48-42	08-12	42-37	05-10
25.39-33	02-08	44-39	12-17	33-29	21-26	28-23	19x28	22x33	17-22	27x18	13x22
31.43-38	22-27	32x21	16x27	45-40	11-16	40-34	09-13	33-28	04-09	39-33	06-11
37.28-23	11-17	37-31	26x46	34-30	46x19	30-24	19x30	35x04	14-19	38-32	27x38
43.33x42	17-22	04-15	09-14	15-04	13-18	42-38	08-13	38-33	16-21	29-24	19x30
49.33-29	30-34	29x40	21-26								

Stand

Libbrecht A.	10	De Vries B.	5
Coorevits J.	9	Van Hauwermeiren B.	4
Grau H.	8	Soete M.	3
Trouet M.	8	Soete R.	2
Evens J.	7		

Ronde 8 21/02/2015

Michiel Soete - Bram de Vries 0-2

01.32-28	18-22	37-32	12-18	41-37	07-12
04.31-26	16-21	46-41	11-16	34-30	01-07
07.37-31	20-24	31-27	22x31	36x27	18-22
10.27x18	13x22	39-34	14-20	34-29	20-25
13.29x20	25x14	44-39	21-27	32x21	16x27
16.39-34	09-13	43-39	19-24	30x19	14x43
19.49x38	10-14	41-37	07-11	50-44	13-18
22.35-30	14-19	30-25	19-23	40-35	03-09
25.34-30	09-14	44-40	02-07	39-34	23-28
28.38-32	27x29	34x32	22-27	32x21	11-16
31.48-43	16x27	43-38	07-11	40-34	17-22
34.34-29	08-13	45-40	05-10	38-33	27-32

Rik Soete - Michel Trouet 0-2 17.43-39?

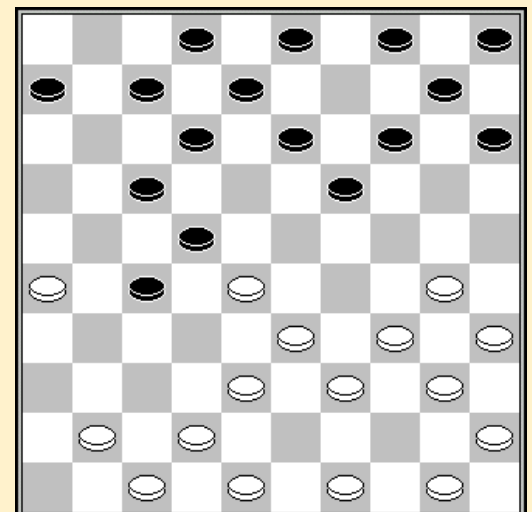

01.34-29	19-23	40-34	14-19	32-28	23x32	37x28	10-14	44-40	20-25	29-24	19x30
07.35x24	05-10	34-30	25x34	39x30	18-23	28x19	14x23	40-35	13-19	24x13	8x19
13.30-25	10-14	41-37	02-08	47-41	08-13	50-44	12-18	44-39	14-20	25x14	09x20
19.49-44	04-09	37-32	07-12	41-37	01-07	46-41	03-08	44-40	17-21	31-26	20-24
25.26x17	12x21	40-34	21-26	34-29	23x34	39x30	11-17	30-25	08-12	45-40	09-14
31.43-39	17-21	40-34	24-30	35x24	19x30	48-43	30-35	33-29	13-19	36-31	18-23
37.29x18	12x23	38-33	23-28	32x23	19x28	33x22	21-27	41-36	27x18	39-33	06-11
43.43-39	11-17	42-38	18-22	38-32	16-21	33-29	07-11	29-24	22-28	32x23	21-27
49.31x22	17x30	37-32	15-20	32-28	11-17	39-33	30x39	33x44	20-24	28-23	17-22

Bert Van Hauwermeiren - Johan Coorevits

1-1

01.32-28	17-22	28x17	12x21	31-26	07-12	26x17	12x21	37-32	21-26	41-37	19-23
07.46-41	14-19	36-31	10-14	41-36	08-12	33-28	20-24	34-30	02-08	40-34	14-20
13.30-25	24-29	25x14	29x40	45x34	09x20	34-30	05-10	30-25	10-14	39-34	04-09
19.34-30	12-17	38-33	17-22	28x17	11x22	31-27	22x31	36x27	01-07	33-28	07-11
25.43-38	08-12	38-33	12-17	47-41	17-22	28x17	11x31	41-36	23-29	33x24	20x29
31.36x27	06-11	42-38	29-33	38x29	18-23	29x18	13x42	48x37	16-21	49-43	19-23
37.44-39	11-16	43-38	21-27	32x21	16x27	39-33	23-29	33x24	14-20	25x14	09x29
43.37-32	27-31	32-28	03-08	30-25	29-34	28-23	31-36	23-19	36-41	19-14	34-39
49.25-20	15x24	14-09	41-46	09-04	46-05	38-33	39x28	04-15	24-30	35x24	28-32
55.15-20	32-37	20-25	08-13	25-48	37-41	48-43	13-18	43-27	18-23	27-16	41-46
61.16-11	46-41	11-06	41-36	06-01							

Johan Evens - Henri Grau

2-0

01.32-28	17-22	28x17	12x21	31-27	21x32	37x28	16-21	41-37	21-26	47-41	19-23
07.28x19	14x23	38-32	10-14	43-38	14-19	49-43	18-22	33-29	13-18	29-24	19x30
13.34x14	09x20	32-28	23x32	37x17	11x22	39-33	07-12	44-39	08-13	50-44	01-07
19.33-28	22x33	39x28	07-11	41-37	03-08	37-32	18-22	28x17	11x22	43-39	22-27
25.32x21	26x17	46-41	05-10	41-37	10-14	39-33	12-18	44-39	18-22	37-32	04-09
31.40-34	13-18	42-37	14-19	48-43	06-11	32-28	20-24	38-32	18-23	37-31	08-13
37.31-27	22x31	36x27	13-18	43-38	09-13	27-22	18x27	32x12	23x43	39x48	11-17
43.12x21	02-07	21-17	15-20	34-29	20-25	29x20	25x14	33-29	14-20	48-43	07-12
49.17x08	13x02	35-30									

Stand

Coorevits J.	10	De Vries B.	7
Libbrecht A.	10	Van Hauwermeiren B.	5
Trouet M.	10	Soete M.	3
Evens J.	9	Soete R.	2
Grau H.	8		

Ronde 9 22/02/2015

Rik Soete - Alex Libbrecht

0-2

01.34-29	19-23	40-34	14-19	32-28	23x32	37x28	10-14	45-40	05-10	42-37	17-22
07.28x17	12x21	29-24	20x29	34x12	7x18	31-26	01-07	26x17	11x22	37-32	07-12
13.41-37	02-07	47-42	19-23	46-41	07-11	32-27	22x31	37x26	12-17	40-34	14-19
19.34-29	23x34	39x30	19-23	44-39	23-28	33x22	18x27	50-44	13-18	38-33	18-23
25.30-25	10-14	41-37	17-21	26x17	11x22	33-29	23x34	39x30	08-13	43-38	16-21
31.44-39	13-18	39-33	09-13	33-28	22x33	38x29	04-09	49-43	21-26	43-38	27-31
37.36x27	18-23	29x18	13x31	38-33	31-36	42-38	26-31	37x26	36-41	33-29	14-20
43.25x14	09x20	30-24	41-46	48-43	46-28	35-30	03-08	26-21	08-12	30-25	28-05

Bert Van Hauwermeiren - Bram de Vries 0-2
 01.32-28 16-21 37-32 21-26 32-27 26x37
 04.41x32 20-25 46-41 17-22 28x17 11x31
 07.36x27 19-23 41-37 14-19 33-28 07-11
 10.39-33 12-17 44-39 17-22 28x17 11x31
 13.37x26 10-14 32-27 05-10 38-32 14-20
 16.33-28 20-24 39-33 10-14 43-39 14-20
 19.42-38 01-07 49-43 07-11 47-42 08-12
 22.42-37 24-30 35x24 20x29 33x24 19x30
 25.28x17 11x35

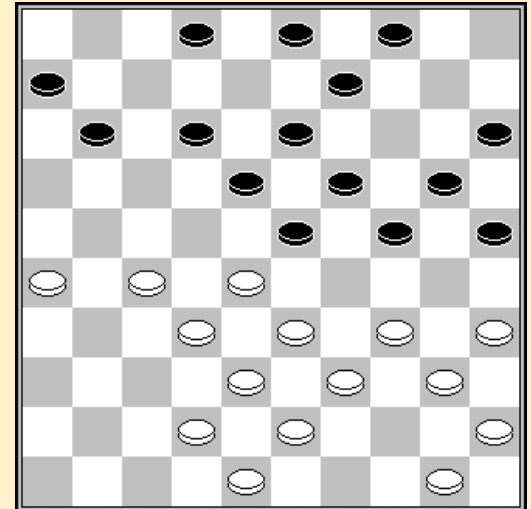

22. 42-37 ?

Johan Evens - Michel Trouet 1-1
 01.32-28 18-23 34-29 23x32 37x28 12-18 40-34 07-12 45-40 19-23 28x19 14x23
 07.50-45 10-14 41-37 01-07 38-32 05-10 43-38 20-25 49-43 14-19 47-41 10-14
 13.33-28 17-22 28x17 11x22 32-27 07-11 37-32 14-20 31-26 22x31 26x37 02-07
 19.36-31 11-17 41-36 07-11 46-41 17-22 32-27 11-17 31-26 22x31 36x27 20-24
 25.29x20 25x14 35-30 15-20 40-35 20-24 44-40 04-10 39-33 23-29 34x23 19x39
 31.43x34 17-21 30x19 21x43 48x39 14x23 39-33 16-21 26x17 12x21 34-29 23x34
 37.40x29 18-23 29x18 13x22 45-40 06-11 40-34 11-17 34-29 08-12 35-30 12-18
 43.37-32 09-13 32-28 10-14 29-24 21-27 30-25 13-19 24x13 18x09 28-23 14-20
 49.25x14 09x20 23-19 17-21 33-29 22-28 29-24 20x29 19-14 29-34 14-10 34-40
 55.10-04 40-44 04x31 44-50 31-13 50-45 41-37 21-26 13-24 45-18 42-38 18-27
 61.37-32

Henri Grau - Johan Coorevits 0-2
 01.32-28 17-21 31-26 18-23 26x17 23x32 37x28 11x22 28x17 12x21 41-37 19-23
 07.34-30 14-19 30-25 19-24 25x14 10x19 40-34 05-10 46-41 08-12 34-29 23x34
 13.39x30 13-18 44-39 06-11 37-32 09-13 41-37 02-08 33-28 04-09 39-33 10-14
 19.50-44 18-23 36-31 21-26 31-27 12-18 44-39 07-12 47-41 14-20 49-44 01-06
 25.44-40 20-25 41-36 25x34 40x20 15x24 37-31 26x37 42x31 09-14 39-34 14-20
 31.43-39 20-25 48-43 11-17 27-22 18x27 31x11 06x17 36-31 12-18 31-27 08-12
 37.34-30 25x34 39x30 17-21 45-40 03-09 30-25 09-14 43-39 21-26 40-34 16-21
 43.27x16 12-17 34-30 26-31 39-34 31-37 32x41 23x43 34-29 43-48 29x09 13x04
 49.30-24 19x30 35x24 48-31 25-20 31-22 33-29 22-28 41-36 28-23 36-31 23x34
 55.31-26 34-39 20-15 18-23 24-20 39-25

	1	2	3	4	5	6	7	8	9	+	=	-	Pt
Coorevits J.	X	2	0	2	1	2	1	2	2	5	2	1	12
Libbrecht A.	0	X	2	1	1	2	2	2	2	5	2	1	12
Trouet M.	2	0	X	1	1	1	2	2	2	4	3	1	11
Evens J.	0	1	1	X	2	2	1	2	1	3	4	1	10
De Vries B.	1	1	1	0	X	0	2	2	2	3	3	2	9
Grau H.	0	0	1	0	2	X	1	2	2	3	2	3	8
Van Hauwermeiren B.	1	0	0	1	0	1	X	0	2	1	3	4	5
Soete M.	0	0	0	0	0	0	2	X	1	1	1	6	3

Soete R.	0	0	0	1	0	0	0	1	X	0	2	6	2
----------	---	---	---	---	---	---	---	---	---	---	---	---	---

Frebor