

BELGISCH KAMPIOENSCHAP 2018

In dezelfde reeks verschenen :

Belgisch Kampioenschap

*1969 / 1970 / 1971 / 1972 / 1973 / 1974 / 1975 / 1976 / 1977
1978 / 1980 / 1981 / 1983 / 1984 / 1985 / 1986 / 1987 / 1989
1990 / 1991 / 1992 / 1993 / 1994 / 1995 / 1996 / 1997 / 1998
1999 / 2000 / 2001 / 2002 / 2003 / 2004 / 2005 / 2006 / 2007
2008 / 2009 / 2010 / 2011 / 2012 / 2013 / 2014 / 2015 / 2016
2017 / 2018 / 2019*

Belgisch Kampioenschap ½ finale 1988

V.U.
Borghoms F.
Homebrew.ed@telenet.be

HOOFDKLASSE

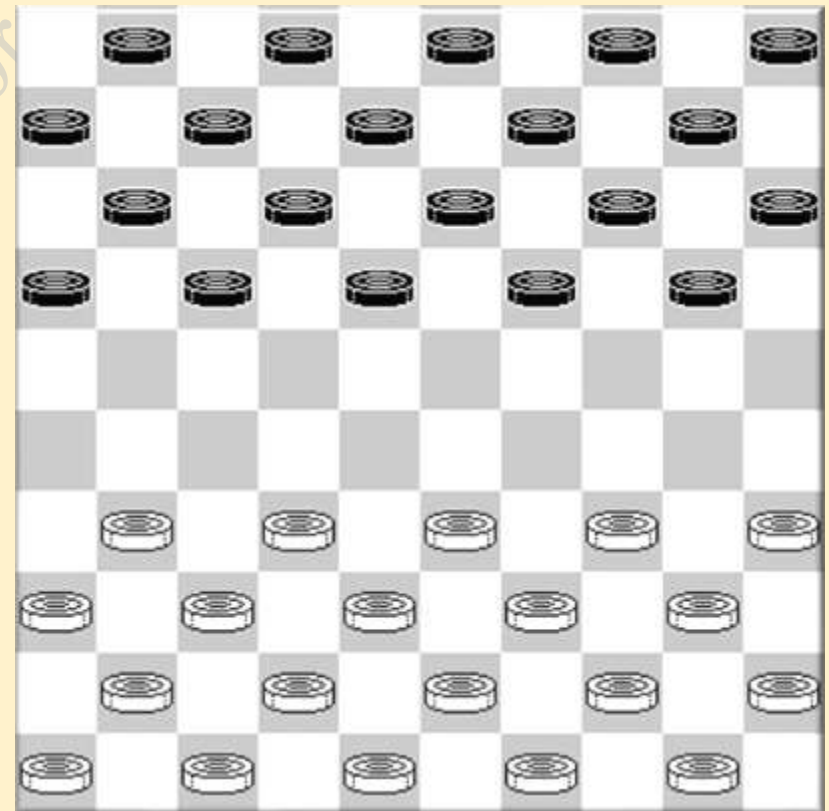

Ronde 1 10/02/2018

Hein De Cokere - Johan Coorevits 2-0

01.33-29 17-21 39-33 21-26 44-39 11-17
 04.32-28 06-11 37-32 26x37 42x31 19-23
 07.28x19 14x23 41-37 16-21 47-41 21-26
 10.35-30 10-14 32-28 23x32 37x28 26x37
 13.41x32 01-06 46-41 20-25 41-37 11-16
 16.50-44 16-21 40-35 05-10 30-24 18-22
 19.28-23 13-18 32-28 07-11 37-31 21-26
 22.38-32 26x37 32x41 22-27 41-37 27-32
 25.43-38 32x41 36x47 11-16 49-43 17-22
 28.28x17 12x21 23x12 08x17 29-23 02-07
 31.33-29 06-11 39-33 07-12 44-39 14-20
 34.33-28 09-13 48-42 10-14 38-32 14-19
 37.23x14 20x09 34-30 25x23 28x08 15-20
 40.24x15 04-10 15x13 12-18 13x22 17x48
 43.35-30 03x12 39-34 48x39 34x43 21-27
 46.30-24 27-32 24-19 12-18 19-14 18-23
 49.14-10 16-21 10-04 23-28 47-42 28-33
 52.04-36 33-38 42x33 32-37 43-38 11-17

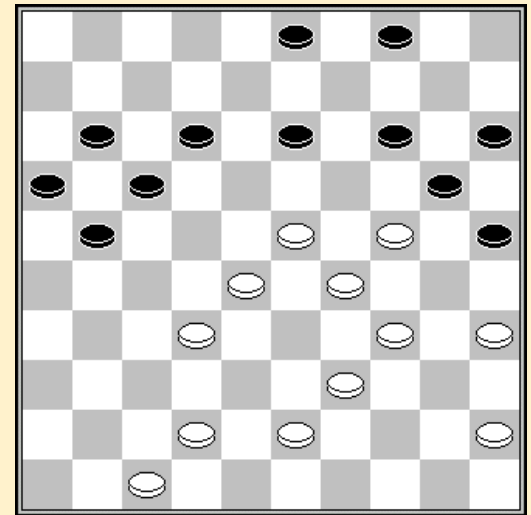

36. 14-19 ?

33-29 17-22 36x04 37-41 04-10

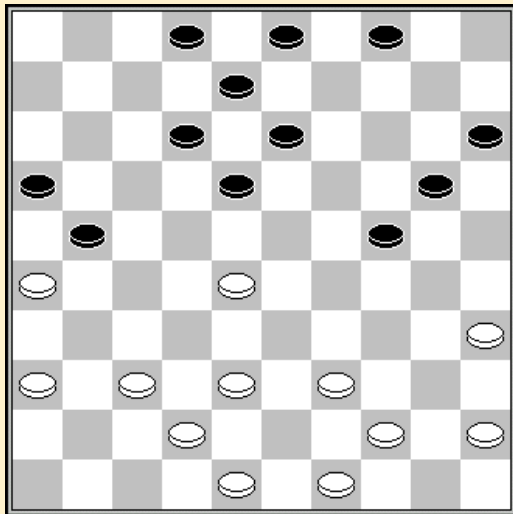

Rik Devroe - Keita Desmet 0-2

01.32-28 17-21 37-32 11-17 41-37 06-11
 04.31-26 19-23 28x19 14x23 46-41 21-27
 07.32x21 16x27 33-28 23x32 37x28 11-16
 10.38-32 27x38 43x32 10-14 41-37 05-10
 13.39-33 20-24 44-39 14-20 42-38 10-14
 16.47-42 17-21 26x17 12x21 34-29 07-12
 19.50-44 01-07 40-34 14-19 28-22 18x27
 22.29-23 19x28 33x31 12-18 34-30 07-12
 25.30x19 13x24 32-28 09-13 31-26 18-23

27. 31-26 ?

Bert Van Hauwermeiren - Luc Jennes 1-1

01.32-28 19-23 28x19 14x23 37-32 10-14 34-30 14-19 30-25 17-21 25x14 19x10
 07.41-37 13-19 33-28 08-13 31-27 02-08 39-33 15-20 44-39 10-14 40-34 05-10
 13.50-44 10-15 34-30 20-24 44-40 12-17 40-34 07-12 30-25 21-26 34-29 23x34
 19.39x30 17-22 28x17 11x31 36x27 18-23 33-28 14-20 25x14 9x20 30-25 04-09
 25.25x14 09x20 46-41 12-18 41-36 01-07 49-44 07-12 44-39 24-29 39-34 29x40
 31.35x44 20-24 43-39 15-20 44-40 20-25 40-35 03-09 37-31 26x37 42x31 23-29
 37.39-34 29x40 35x44 25-30 48-43 24-29 47-42 18-23 43-39 12-18 39-33 29-34
 43.44-39 34x43 38x49 30-35 42-38 09-14 49-44 23-29 33x24 19x30 27-22 18x27
 49.31x22 06-11 38-33 11-17 22x11 16x07 33-29 08-12 36-31 13-18 31-27 12-17
 55.28-23 07-12 32-28 30-34 29x40 18x29 27-22 17-21 22-17 12-18 17x26 14-19
 61.26-21 18-23 28-22 19-24 22-17 23-28 17-12 29-33 44-39 35x44 39x50 33-38
 67.12-07 38-42 07-02 24-29 02-19 28-33 19-32 33-39 32-49 42-48 21-16 29-33
 73.45-40 48-37 49-44 37-05

| | | | | | | | | | | |
|--|-------|-------|-------|-------|-------|-------|-------|-------|-------|-------------|
| Johan Coorevits - Ewa Schalley-Minkina 1-1 | | | | | | | | | | |
| 01.32-28 | 20-25 | 37-32 | 15-20 | 41-37 | 10-15 | 46-41 | 05-10 | 34-29 | 19-23 | 28x19 14x34 |
| 07.39x30 | 25x34 | 40x29 | 13-19 | 44-39 | 08-13 | 45-40 | 20-25 | 50-45 | 10-14 | 32-28 02-08 |
| 13.37-32 | 04-10 | 41-37 | 16-21 | 31-27 | 21-26 | 37-31 | 26x37 | 42x31 | 14-20 | 49-44 17-22 |
| 19.28x17 | 11x22 | 31-26 | 22x31 | 26x37 | 19-24 | 32-28 | 18-22 | 28x17 | 12x21 | 38-32 10-14 |
| 25.47-41 | 21-26 | 32-28 | 13-18 | 37-32 | 14-19 | 43-38 | 07-12 | 41-37 | 09-13 | 40-34 18-22 |
| 31.28x17 | 12x21 | 45-40 | 08-12 | 32-28 | 12-17 | 29-23 | 13-18 | 23x14 | 20x09 | 28-23 18x29 |
| 37.34x23 | 09-14 | 40-34 | 14-20 | 34-29 | 17-22 | 44-40 | 03-09 | 40-34 | 09-14 | 48-43 14-19 |
| 43.23x14 | 20x09 | 29x20 | 25x14 | 34-29 | 09-13 | 35-30 | 01-07 | 39-34 | 07-12 | 30-25 12-18 |
| 49.29-24 | 21-27 | 34-29 | 06-11 | 43-39 | 11-17 | 38-32 | 27x38 | 33x42 | 22-27 | 39-33 17-22 |
| 55.42-38 | 13-19 | 24x13 | 18x09 | 29-23 | 09-13 | 23-18 | 27-32 | 37x17 | 13x11 | 33-28 15-20 |
| 61.28-23 | 20-24 | 38-33 | 11-17 | 33-28 | 17-21 | 23-18 | 24-29 | 18-12 | 29-34 | 12-08 34-39 |
| 67.08-03 | 39-44 | 03x20 | 44-49 | 20-47 | 21-27 | 28-23 | 27-31 | | | |

Stand

| | | | |
|--------------|---|---------------------|---|
| De Cokere H. | 4 | Schalley-Minkina E. | 2 |
| Depaepe J. | 3 | Coorevits H. | 1 |
| Desmet K. | 3 | Hermans V. | 1 |
| Vandeberg Y. | 3 | Jennes L. | 1 |
| Wollaert B. | 3 | Van Hauwermeiren B. | 1 |
| Schalley R. | 2 | Devroe R. | 0 |

Ronde 3 11/02/2018

Bert Van Hauwermeiren - Keita Desmet 2-0

| | | | | | |
|----------|-------|-------|-------|-------|-------|
| 01.32-28 | 18-22 | 37-32 | 12-18 | 41-37 | 07-12 |
| 04.46-41 | 01-07 | 34-30 | 22-27 | 31x22 | 18x27 |
| 07.32x21 | 17x26 | 38-32 | 13-18 | 43-38 | 09-13 |
| 10.36-31 | 04-09 | 41-36 | 11-17 | 49-43 | 17-22 |
| 13.28x17 | 12x21 | 33-28 | 19-23 | 28x19 | 13x24 |
| 16.30x19 | 14x23 | 39-33 | 10-14 | 44-39 | 09-13 |
| 19.50-44 | 07-12 | 33-29 | 23x34 | 40x29 | 14-19 |
| 22.32-28 | 19-24 | 39-33 | 18-22 | 28x17 | 12-18 |
| 25.38-32 | 21x12 | 43-38 | 06-11 | 32-28 | 11-17 |
| 28.37-32 | 26x37 | 42x31 | 05-10 | 47-42 | 10-14 |
| 31.44-39 | 14-19 | 42-37 | 17-21 | 31-27 | 03-09 |
| 34.37-31 | 20-25 | 29x20 | 15x24 | 48-42 | 21-26 |
| 37.42-37 | 02-07 | 27-21 | 16x27 | 31x22 | 18x27 |
| 40.32x21 | 26x17 | 28-23 | 19x28 | 33x02 | |

37.02-07?

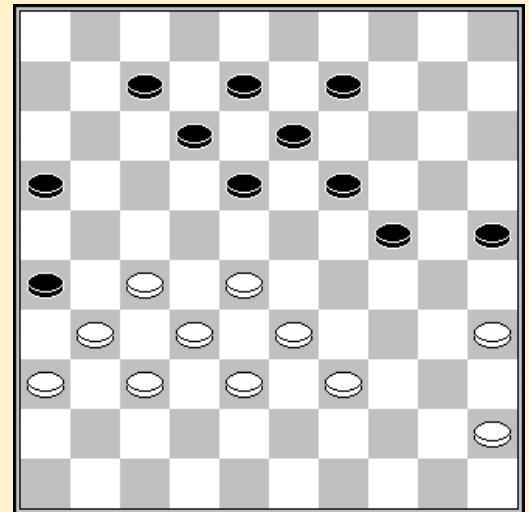

Johan Coorevits - Rik Devroe 2-0

| | | | | | | | | | | | |
|----------|-------|-------|-------|-------|-------|-------|-------|-------|-------|-------|-------|
| 01.32-28 | 17-21 | 37-32 | 19-23 | 28x19 | 14x23 | 41-37 | 10-14 | 34-30 | 14-19 | 30-25 | 11-17 |
| 07.25x14 | 19x10 | 40-34 | 06-11 | 45-40 | 01-06 | 50-45 | 10-14 | 34-30 | 05-10 | 30-25 | 14-19 |
| 13.35-30 | 10-14 | 30-24 | 19x30 | 25x34 | 14-19 | 47-41 | 21-27 | 31x22 | 18x27 | 32x21 | 16x27 |
| 19.34-29 | 23x34 | 40x29 | 17-22 | 44-40 | 12-18 | 37-32 | 11-16 | 32x21 | 16x27 | 42-37 | 07-11 |
| 25.37-32 | 11-16 | 32x21 | 16x27 | 41-37 | 15-20 | 38-32 | 27x38 | 43x32 | 08-12 | 46-41 | 02-08 |
| 31.48-43 | 19-24 | 32-28 | 04-10 | 28x17 | 12x21 | 37-32 | 21-26 | 40-34 | 10-15 | 43-38 | 06-11 |
| 37.45-40 | 20-25 | 29x20 | 25x14 | 41-37 | 14-19 | 40-35 | 11-16 | 34-29 | 19-23 | 49-43 | 23x34 |
| 43.39x30 | 08-12 | 30-24 | 12-17 | 43-39 | 09-14 | 35-30 | 14-20 | 33-28 | 20x29 | 28-22 | 17x28 |
| 49.32x12 | 29-34 | 39-33 | 34x25 | 12-07 | 25-30 | 07-01 | 30-35 | 01-45 | 16-21 | 33-29 | 13-19 |
| 55.36-31 | 03-08 | 38-32 | 19-24 | 29x20 | 15x24 | 45-01 | | | | | |

Jim Depaepe - Hein De Cokere 0-2

01.33-28 18-22 38-33 12-18 34-29 07-12 40-34 20-25 45-40 15-20 42-38 01-07
 07.50-45 10-15 31-26 05-10 37-31 19-23 28x19 14x23 31-27 22x31 26x37 13-19
 13.32-28 23x32 37x28 19-24 38-32 17-22 28x17 11x22 34-30 25x23 33-28 22x33
 19.39x30 10-14 44-39 08-13 41-37 02-08 46-41 14-19 30-25 09-14 40-34 04-09
 25.34-30 06-11 32-28 11-17 39-33 16-21 43-39 21-26 45-40 17-22 28x17 12x21
 31.40-34 08-12 37-32 18-23 41-37 12-18 36-31 21-27 32x21 26x17 31-27 20-24
 37.37-31 07-11 48-42 11-16 31-26 17-22 42-38 22x31 26x37 18-22 47-41 13-18
 43.38-32 22-27 32x21 16x27 49-43 03-08 41-36 08-12 43-38 12-17 37-31 18-22
 49.33-28 23x43 39x48 24-29 34x23 19x28

Valere Hermans - Ronald Schalley 0-2

01.32-28 16-21 31-26 11-16 38-32 18-22 43-38 13-18 37-31 21-27 32x21 16x27
 07.49-43 09-13 34-29 07-11 41-37 01-07 46-41 04-09 37-32 20-25 32x21 19-23
 13.28x19 14x34 40x29 22-28 33x22 18x16 41-37 12-18 37-32 07-12 45-40 10-14
 19.39-33 14-20 44-39 09-14 42-37 05-10 48-42 03-09 50-45 14-19 29-24 20x29
 25.33x24 19x30 35x24 09-14 47-41 14-19 40-35 19x30 35x24 10-14 45-40 14-19
 31.40-35 19x30 35x24 18-23 39-34 13-19 24x13 08x19 38-33 12-18 32-27 17-22
 37.37-32 02-08 42-38 08-13 32-28 23x21 26x28 19-24 43-39 13-19 28-22 18x27
 43.31x22 11-17 22x11 16x07 33-28 24-30 34-29 15-20 28-22 30-35 39-34 19-24
 49.38-32 24x33 22-18 20-24 18-13 24-30 13-08 30x39 08-02 35-40 02x16 40-45
 55.32-27 45-50 27-22 50-45 16-49 45-12 36-31 12-08 31-26 08-35 22-17 39-44
 61.49x40 35x49 17-12 33-39 12-08 39-44 08-02 44-50 02-19 50-44 19-23 44-11
 67.23-01 25-30 41-36 30-35 01-45 49-43 45-12 11-50 12-45 43-49 45-23 50-45
 73.23-19 45-29 19-14 35-40 14-25 40-45 25-48 45-50 48-25 29-01 25-48 06-11
 79.48-25 11-17 25-48 01-06

Yves Vandeberg - Luc Jennes 2-0

01.34-29 19-24 40-34 14-19 45-40 20-25
 04.29x20 25x14 35-30 19-23 33-29 14-19
 07.38-33 10-14 42-38 15-20 30-25 05-10
 10.50-45 10-15 47-42 17-22 40-35 11-17
 13.32-28 23x32 37x28 16-21 44-40 21-26
 16.34-30 26x37 41x32 22-27 32x21 17x26
 19.30-24 19x30 25x34 06-11 46-41 11-17
 22.41-37 17-21 38-32 21-27 32x21 26x17
 25.42-38 17-21 37-32 21-26 48-42 18-22
 28.28x17 12x21 32-28 07-12 42-37 21-27
 31.35-30 01-07 38-32 27x38 43x32 12-18
 34.29-24 20x27 37-32 27x38 39-33 38x29
 37.34x01 08-12 01x05 09-14 05x08 03x12
 40.49-43 12-17 43-38 17-21 38-32 02-07
 43.40-34 07-12 45-40 12-17 34-29 17-22
 46.28x17 21x12 29-23 15-20 40-34 04-09
 49.23-19 20-24 19-14 09x20 30x19 12-18 34-29

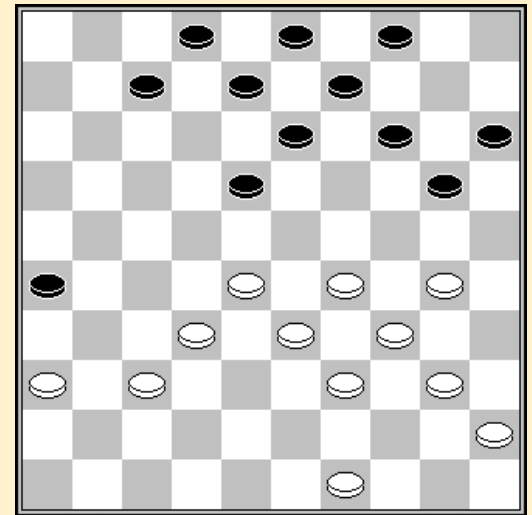

33. 12-18 ?

Bryan Wollaert - Ewa Schalley-Minkina 1-1

01.32-28 19-23 28x19 14x23 37-32 10-14 41-37 05-10 46-41 14-19 35-30 20-25
 07.40-35 15-20 44-40 20-24 50-44 10-14 34-29 23x34 40x20 25x34 39x30 14x34
 13.31-27 17-21 44-39 11-17 39x30 21-26 45-40 07-11 40-34 01-07 30-25 09-14
 19.34-30 17-21 33-28 03-09 38-33 11-17 43-39 18-22 27x18 13x22 42-38 08-13
 25.39-34 12-18 34-29 07-12 30-24 19x30 35x24 21-27 32x21 16x27 37-32 02-08
 31.32x21 26-31 36x27 17x26 28x17 12x43 49x38 18-23 29x18 13x22 41-37 08-13
 37.37-32 06-11 32-28 11-17 38-32 13-18 24-19 14x23 28x19 09-14 19x10 04x15

| | | | | | | | | | | | |
|----------|-------|-------|-------|-------|-------|-------|-------|-------|-------|-------|-------|
| 43.32-28 | 17-21 | 28x17 | 21x12 | 33-29 | 12-17 | 48-43 | 17-22 | 43-39 | 22-27 | 39-33 | 27-32 |
| 49.29-24 | 32-37 | 33-29 | | | | | | | | | |

Stand

| | | | |
|--------------|---|---------------------|---|
| De Cokere H. | 6 | Desmet K. | 3 |
| Vandeberg Y. | 5 | Schalley-Minkina E. | 3 |
| Schalley R. | 4 | Van Hauwermeiren B. | 3 |
| Wollaert B. | 4 | Hermans V. | 1 |
| Coorevits H. | 3 | Jennes L. | 1 |
| Depaepe J. | 3 | Devroe R. | 0 |

Ronde 4 12/02/2018

Ronald Schalley - Johan Coorevits 2-0

| | | | | | | | | | | | |
|----------|-------|-------|-------|-------|-------|-------|-------|-------|-------|-------|-------|
| 01.33-29 | 19-24 | 39-33 | 14-19 | 44-39 | 20-25 | 29x20 | 25x14 | 35-30 | 15-20 | 30-25 | 10-15 |
| 07.50-44 | 18-23 | 32-28 | 23x32 | 37x28 | 12-18 | 41-37 | 07-12 | 46-41 | 18-23 | 40-35 | 23x32 |
| 13.38x27 | 17-21 | 42-38 | 21x32 | 38x27 | 11-17 | 43-38 | 13-18 | 37-32 | 09-13 | 47-42 | 02-07 |
| 19.41-37 | 06-11 | 34-29 | 04-09 | 29-24 | 20x29 | 33x24 | 19x30 | 25x34 | 18-23 | 39-33 | 12-18 |
| 25.48-43 | 07-12 | 43-39 | 05-10 | 34-30 | 01-06 | 30-25 | 13-19 | 35-30 | 15-20 | 30-24 | 19x30 |
| 31.25x34 | 09-13 | 34-30 | 13-19 | 30-25 | 03-09 | 45-40 | 09-13 | 40-35 | 10-15 | 44-40 | 20-24 |
| 37.49-43 | 17-21 | 31-26 | 14-20 | 26x17 | 11x31 | 36x27 | 06-11 | 25x14 | 19x10 | 33-28 | 24-29 |
| 43.28x19 | 13x24 | 32-28 | 11-17 | 37-32 | 17-22 | 28x17 | 12x21 | 39-33 | 24-30 | 35x24 | 29x20 |
| 49.43-39 | 10-14 | 39-34 | 08-13 | 40-35 | 14-19 | 34-30 | 19-23 | 33-28 | 13-19 | 38-33 | 20-24 |
| 55.42-38 | 23-29 | 28-22 | 18-23 | 33-28 | 15-20 | 30-25 | 21-26 | 25x14 | 19x10 | 28x30 | 16-21 |
| 61.27x16 | 26-31 | 22-17 | 31-36 | 17-11 | 36-41 | 11-06 | | | | | |

Ewa Schalley-Minkina - Rik Devroe 2-0

| | | | | | | | | | | | |
|----------|-------|-------|-------|-------|-------|-------|-------|-------|-------|-------|-------|
| 01.33-28 | 17-21 | 39-33 | 21-26 | 44-39 | 11-17 | 49-44 | 07-11 | 34-29 | 20-24 | 29x20 | 15x24 |
| 07.40-34 | 18-23 | 45-40 | 12-18 | 31-27 | 08-12 | 37-31 | 26x37 | 42x31 | 02-08 | 47-42 | 17-21 |
| 13.31-26 | 01-07 | 26x17 | 11x31 | 36x27 | 10-15 | 41-37 | 07-11 | 46-41 | 05-10 | 50-45 | 11-17 |
| 19.41-36 | 17-21 | 37-31 | 21-26 | 34-30 | 26x37 | 42x31 | 15-20 | 30-25 | 10-15 | 48-42 | 24-29 |
| 25.33x24 | 20x29 | 39-33 | 14-20 | 25x14 | 9x20 | 33x24 | 20x29 | 44-39 | 04-09 | 39-34 | 15-20 |

Bert Van Hauwermeiren - Yves Vandeberg 1-1

| | | | | | | | | | | | |
|----------|-------|-------|-------|-------|-------|-------|-------|-------|-------|-------|-------|
| 01.32-28 | 20-25 | 37-32 | 14-20 | 41-37 | 10-14 | 34-30 | 25x34 | 39x30 | 17-22 | 28x17 | 11x22 |
| 07.44-39 | 06-11 | 32-28 | 11-17 | 38-32 | 07-11 | 43-38 | 04-10 | 49-43 | 01-06 | 46-41 | 20-25 |
| 13.50-44 | 25x34 | 39x30 | 19-23 | 28x19 | 14x23 | 44-39 | 10-14 | 31-27 | 22x31 | 36x27 | 14-19 |
| 19.41-36 | 17-22 | 37-31 | 12-17 | 31-26 | 22x31 | 36x27 | 17-21 | 26x17 | 11x31 | 32-28 | 23x32 |
| 25.38x36 | 05-10 | 42-38 | 10-14 | 33-29 | 08-12 | 38-32 | 02-07 | 43-38 | 16-21 | 47-42 | 21-26 |
| 31.29-24 | 07-11 | 30-25 | 19x30 | 25x34 | 12-17 | 39-33 | 17-22 | 34-29 | 22-27 | 32x21 | 26x17 |
| 37.42-37 | 14-19 | 29-24 | 19x30 | 35x24 | 09-14 | 33-29 | 14-19 | 40-35 | 19x30 | 35x24 | 03-09 |
| 43.38-32 | 09-14 | 45-40 | 17-22 | 37-31 | 13-19 | 24x13 | 18x09 | | | | |

Bryan Wollaert - Jim Depaepe 0-2

| | | | | | | | | | | | |
|----------|-------|-------|-------|-------|-------|-------|-------|-------|-------|-------|-------|
| 01.33-28 | 18-22 | 38-33 | 12-18 | 43-38 | 07-12 | 31-27 | 22x31 | 36x27 | 17-22 | 28x17 | 11x31 |
| 07.37x26 | 19-23 | 49-43 | 14-19 | 41-37 | 10-14 | 46-41 | 05-10 | 32-27 | 02-07 | 41-36 | 19-24 |
| 13.34-29 | 23x34 | 39x19 | 13x24 | 37-32 | 09-13 | 44-39 | 14-19 | 33-28 | 10-14 | 47-41 | 04-09 |
| 19.41-37 | 18-23 | 50-44 | 12-18 | 39-33 | 20-25 | 44-39 | 07-12 | 37-31 | 01-07 | 42-37 | 07-11 |
| 25.39-34 | 14-20 | 34-29 | 23x34 | 40x29 | 24-30 | 35x24 | 19x30 | 43-39 | 30-35 | 29-24 | 20x29 |
| 31.33x24 | 18-22 | 27x07 | 11x02 | 38-33 | 25-30 | 24-19 | 13x24 | 28-23 | 08-12 | 32-28 | 12-17 |
| 37.37-32 | 02-07 | 32-27 | 07-11 | 27-21 | 16x27 | 31x22 | 09-13 | 48-42 | 11-16 | 22x11 | 06x17 |
| 43.36-31 | 03-08 | 31-27 | 08-12 | 27-22 | 16-21 | 22x11 | 13-18 | 26x08 | 18x47 | 08-03 | 47-29 |
| 49.03-26 | 29-01 | 11-06 | 24-29 | 28-22 | 15-20 | 26-42 | 29-34 | 42x15 | 34x43 | 15-33 | 43-48 |

55.33-50 48-34 22-18 34x07 50-39 07-34 39-48 35-40

Hein De Cokere - Luc Jennes 2-0
 01.32-28 19-23 28x19 14x23 37-32 10-14
 04.41-37 14-19 46-41 05-10 35-30 10-14
 07.30-25 17-21 31-26 20-24 26x17 12x21
 10.34-29 23x34 40x20 15x24 45-40 07-12
 13.40-34 24-30 32-28 30-35 37-32 01-07
 16.41-37 21-26 33-29 18-23 29x18 13x33
 19.39x28 12-18 38-33 07-12 34-29 08-13
 22.44-39 02-08 42-38 16-21 28-23 19x28
 25.32x23 11-17 25-20 14x25 23-19 13x24
 28.29x20 25x14 37-31 26x37 38-32 37x28
 31.33x02 17-22 39-34

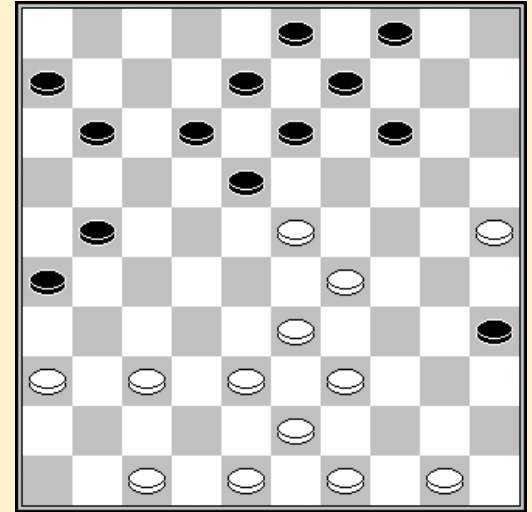

25.11-17?

Keita Desmet - Valere Hermans 2-0
 01.35-30 20-25 40-35 14-20 45-40 20-24 33-29 24x33 38x29 10-14 50-45 17-22
 07.43-38 12-17 38-33 07-12 32-28 01-07 37-32 14-20 30-24 19x30 35x24 17-21
 13.28x26 18-23 29x18 20x27 31x22 12x23 49-43 16-21 26x17 13-18 22x13 09x18
 19.41-37 11x22 37-32 07-12 42-38 05-10 39-33 04-09 34-29 23x34 40x29 09-14
 25.43-39 14-20 36-31 10-14 48-43 14-19 32-27 08-13 47-42 06-11 46-41 11-16
 31.41-36 02-07 31-26 22x31 36x27 19-24 42-37 03-09 37-32 18-23 29x18 13x31
 37.26x37 16-21 33-28 09-13 39-33 13-18 37-31 21-26 31-27 24-30 28-23 18x29
 43.33x35 12-18 32-28 07-11 44-40 20-24 28-22 18-23 38-32 25-30 43-39 15-20
 49.39-33 23-29 22-18 29x38 32x43 11-17 18-13 17-21 27x16 26-31 13-08 30-34
 55.40x29 24x33 08-03 31-37 03x25

Stand

| | | | |
|---------------------|---|---------------------|---|
| De Cokere H. | 8 | Van Hauwermeiren B. | 4 |
| Schalley R. | 6 | Wollaert B. | 4 |
| Vandeberg Y. | 6 | Coorevits H. | 3 |
| Depaepe J. | 5 | Hermans V. | 1 |
| Desmet K. | 5 | Jennes L. | 1 |
| Schalley-Minkina E. | 5 | Devroe R. | 0 |

Ronde 5 13/02/2018

Jim Depaepe - Johan Coorevits 1-1
 01.33-29 19-24 39-33 14-19 44-39 20-25 29x20 25x14 35-30 15-20 30-25 10-15
 07.50-44 18-23 32-28 23x32 37x28 12-18 41-37 07-12 37-32 04-10 34-29 19-23
 13.28x19 14x34 40x29 01-07 25x14 10x19 46-41 15-20 41-37 19-24 39-34 20-25
 19.29x20 25x14 43-39 13-19 33-28 05-10 38-33 08-13 42-38 02-08 49-43 17-22
 25.28x17 12x21 47-42 07-12 34-29 19-24 29x20 14x25 32-28 18-23 28x19 13x24
 31.45-40 09-13 40-34 13-19 38-32 03-09 31-27 10-15 43-38 09-13 37-31 24-30
 37.31-26 15-20 26x17 11x31 36x27 12-17 42-37 17-21 27-22 06-11 32-28 11-17
 43.22x11 16x07 37-31 21-26 31-27 07-11 48-42 20-24 42-37 30-35 28-23 19x28
 49.33x22 08-12 38-33 13-19 33-28 25-30 34x25 24-29 37-32 29-33 22-17 33x31
 55.17x08 19-24 32-28 31-36 28-22 36-41 22-18 41-46 18-13 46-23 08-02 26-31
 61.02x16 24-30 25x34 23x49 13-09 49-40 16-32 40-07 09-03 35-40 03-17 40-45
 67.17-06 07-02 39-33 45-50 32-28 31-37

Rik Devroe - Bert Van Hauwermeiren 1-1

01.34-30 20-25 32-28 25x34 39x30 19-23 28x19 14x23 44-39 10-14 50-44 05-10
 07.30-25 14-19 40-34 10-14 34-29 23x34 39x30 18-23 30-24 19x30 25x34 12-18
 13.44-40 07-12 37-32 13-19 41-37 08-13 46-41 02-08 32-28 23x32 37x28 18-23
 19.42-37 23x32 37x28 12-18 41-37 01-07 37-32 07-12 47-42 18-23 34-29 23x34
 25.40x29 19-24 29x20 15x24 49-44 12-18 44-40 13-19 43-39 18-23 31-27 04-10
 31.39-34 10-15 27-22 17-21 34-29 23x34 40x20 15x24 33-29 24x33 38x29 08-13
 37.29-24 19x30 35x24 11-17 22x11 6x17 45-40 03-08 42-37 14-19 40-35 19x30
 43.35x24 08-12 28-22 17x28 32x23 09-14 48-43 13-18 23-19 14x23 24-20 23-29
 49.43-39 18-22 20-14 12-17

Hein De Cokere - Ronald Schalley 1-1

01.32-28 18-23 33-29 23x32 37x28 20-24 29x20 15x24 39-33 12-18 41-37 10-15
 07.46-41 05-10 37-32 18-23 41-37 24-29 33x24 19x39 44x33 07-12 28x19 13x24
 13.40-34 09-13 45-40 01-07 49-44 12-18 32-28 07-12 37-32 02-07 42-37 17-21
 19.47-42 04-09 44-39 21-26 34-30 18-22 30x19 13x24 28x17 12x21 40-34 07-12
 25.32-28 14-19 37-32 26x37 42x31 09-13 31-26 11-17 48-42 12-18 42-37 17-22
 31.28x17 21x12 36-31 15-20 31-27 18-23 50-44 20-25 27-21 16x27 32x21 10-14
 37.38-32 13-18 21-17 12x21 26x17 08-12 17x08 03x12 33-29 24x33 39x28

Yves Vandeberg - Keita Desmet 1-1

01.34-29 19-23 32-28 23x32 37x28 14-19 38-32 10-14 43-38 05-10 40-34 16-21
 07.45-40 21-26 49-43 26x37 42x31 20-24 29x20 15x24 50-45 17-22 28x17 12x21
 13.31-26 07-12 26x17 12x21 36-31 08-12 31-26 02-08 26x17 12x21 41-37 11-16
 19.32-28 01-07 37-32 07-12 46-41 06-11 41-37 11-17 28-23 19x28 33x11 16x07
 25.39-33 07-11 44-39 11-16 47-41 12-17 34-30 18-22 30x19 13x24 40-34 08-13
 31.34-30 03-08 30x19 14x23 45-40 13-18 40-34 09-14 34-29 23x34 39x30 08-12
 37.33-29 22-27 30-24 17-22 43-39 10-15 35-30 04-09 30-25 09-13 38-33 27x38
 43.33x42 13-19 24x13 18x09 39-33 12-18 42-38 09-13 37-32 21-27 32x21 16x27
 49.41-37 13-19 29-24 19x30 25x34 14-19 37-32 27-31 33-28 22x42 48x26 18-22

Bryan Wollaert - Valere Hermans 1-1

01.34-29 20-25 32-28 14-20 29-24 20x29 33x24 19x30 35x24 17-22 28x17 12x21
 07.37-32 10-14 32-28 07-12 39-33 05-10 33-29 01-07 38-33 18-23 28x19 14x34
 13.40x29 13-18 33-28 09-14 44-40 18-23 28x19 14x34 40x29 10-14 42-38 14-20
 19.45-40 03-09 38-33 09-13 41-37 04-09 33-28 09-14 43-38 21-26 47-42 16-21
 25.37-32 26x37 42x31 21-26 49-44 26x37 32x41 11-17 41-37 07-11 38-32 17-22
 31.28x17 11x22 48-43 14-19 40-35 19x30 35x24 13-19 24x13 08x19 29-23 19x28
 37.32x23 20-24 37-31 06-11 43-38 25-30 44-39 30-35 50-44 15-20 31-27 22x31
 43.36x27 11-17 38-33 20-25 44-40 35x44 39x50 25-30 33-28 30-34 50-44 24-30
 49.23-19 30-35 19-14 34-40 44-39 40-45 14-10 17-21 27x16 45-50 39-33 12-18
 55.33-29

Luc Jennes - Ewa Schalley-Minkina 0-2

01.32-28 16-21 37-32 11-16 41-37 06-11 31-27 19-23 28x19 14x23 34-29 23x34
 07.39x30 18-23 46-41 10-14 44-39 12-18 50-44 07-12 33-28 05-10 28x19 14x23
 13.39-33 01-06 44-39 21-26 33-28 09-14 28x19 14x23 39-33 04-09 40-34 10-14
 19.30-25 14-19 25x14 19x10 35-30 10-14 45-40 13-19 36-31 08-13 33-28 02-08
 25.38-33 14-20 40-35 17-22 28x17 11x22 43-38 12-17 30-25 17-21 25x14 09x20
 31.34-29 23x34 33-28 22x33 38x40 18-23 42-38 20-24 49-43 15-20 47-42 20-25
 37.40-34 06-11 43-39 11-17 41-36 13-18 39-33 08-13 34-29 23x34 27-22 17x39
 43.38-33 39x28 32x14 34-39 14-10 39-44 10-05 44-50 31-27 21x41 05x46 18-23

Stand

| | | | |
|---------------------|---|---------------------|---|
| De Cokere H. | 9 | Van Hauwermeiren B. | 5 |
| Schalley R. | 7 | Wollaert B. | 5 |
| Schalley-Minkina E. | 7 | Coorevits H. | 4 |
| Vandeberg Y. | 7 | Hermans V. | 2 |
| Depaepe J. | 6 | Devroe R. | 1 |
| Desmet K. | 6 | Jennes L. | 1 |

Ronde 6 14/02/2018

Ewa Schalley-Minkina - Hein De Cokere 1-1

| | | | | | | | | | | | |
|----------|-------|-------|-------|-------|-------|-------|-------|-------|-------|-------|-------|
| 01.31-27 | 17-22 | 37-31 | 11-17 | 31-26 | 22x31 | 26x37 | 16-21 | 36-31 | 21-26 | 33-28 | 07-11 |
| 07.39-33 | 17-22 | 28x17 | 11x22 | 41-36 | 06-11 | 44-39 | 02-07 | 50-44 | 19-23 | 34-29 | 23x34 |
| 13.39x30 | 14-19 | 43-39 | 22-27 | 32x21 | 26x17 | 49-43 | 20-25 | 46-41 | 25x34 | 40x29 | 15-20 |
| 19.35-30 | 19-23 | 30-25 | 23x34 | 25x14 | 10x19 | 39x30 | 05-10 | 31-27 | 10-14 | 30-25 | 18-22 |
| 25.27x18 | 12x23 | 36-31 | 17-22 | 41-36 | 22-27 | 31x22 | 23-28 | 33-29 | 28x17 | 29-24 | 19x30 |
| 31.25x34 | 07-12 | 38-33 | 12-18 | 42-38 | 14-19 | 44-39 | 09-14 | 37-32 | 17-22 | 47-42 | 19-23 |
| 37.42-37 | 22-27 | 32x21 | 23-28 | 33x22 | 18x16 | 39-33 | 11-17 | | | | |

Rik Devroe - Bryan Wollaert 0-2

| | | | | | | | | | | | |
|----------|-------|-------|-------|-------|-------|--|--|--|--|--|--|
| 01.34-30 | 20-25 | 32-28 | 25x34 | 39x30 | 16-21 | | | | | | |
| 04.44-39 | 21-26 | 50-44 | 17-22 | 28x17 | 11x22 | | | | | | |
| 07.40-34 | 15-20 | 30-25 | 06-11 | 31-27 | 22x31 | | | | | | |
| 10.36x27 | 11-17 | 37-31 | 26x37 | 42x31 | 19-23 | | | | | | |
| 13.44-40 | 10-15 | 47-42 | 17-21 | | | | | | | | |

14. 47-42 ?

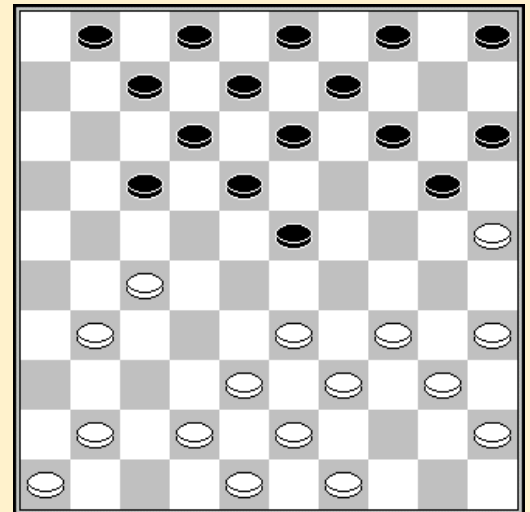

Jim Depaepe - Yves Vandeberg 1-1

| | | | | | | | | | | | |
|----------|-------|-------|-------|-------|-------|-------|-------|-------|-------|-------|-------|
| 01.33-29 | 17-21 | 31-26 | 19-24 | 26x17 | 24x33 | 38x29 | 11x22 | 42-38 | 16-21 | 39-33 | 21-26 |
| 07.44-39 | 22-27 | 32x21 | 26x17 | 37-32 | 14-19 | 41-37 | 10-14 | 46-41 | 07-11 | 34-30 | 20-24 |
| 13.29x20 | 14x34 | 40x29 | 05-10 | 35-30 | 10-14 | 50-44 | 01-07 | 30-25 | 18-23 | 29x18 | 12x23 |
| 19.32-28 | 23x32 | 37x28 | 17-22 | 28x17 | 11x22 | 41-37 | 13-18 | 38-32 | 09-13 | 33-29 | 07-12 |
| 25.29-24 | 19x30 | 25x34 | 22-28 | 32x23 | 18x40 | 45x34 | 12-18 | 37-32 | 08-12 | 43-38 | 14-19 |
| 31.38-33 | 04-09 | 48-42 | 09-14 | 42-38 | 02-07 | 49-43 | 07-11 | 32-27 | 11-17 | 36-31 | 19-23 |
| 37.34-29 | 23x34 | 39x30 | 06-11 | 44-40 | 14-19 | 43-39 | 19-23 | 40-34 | 03-09 | 33-29 | 17-22 |
| 43.38-32 | 12-17 | 31-26 | 22x31 | 26x37 | 17-22 | 37-31 | 09-14 | 32-27 | 11-17 | 47-41 | 14-20 |
| 49.30-25 | 20-24 | 29x20 | 15x24 | 41-36 | 24-29 | 25-20 | 29x40 | 20-15 | | | |

Bert Van Hauwermeiren - Ronald Schalley 1-1

| | | | | | | | | | | | |
|----------|-------|-------|-------|-------|-------|-------|-------|-------|-------|-------|-------|
| 01.32-28 | 16-21 | 31-26 | 11-16 | 37-32 | 07-11 | 41-37 | 18-22 | 34-29 | 01-07 | 37-31 | 21-27 |
| 07.32x21 | 16x27 | 38-32 | 27x38 | 43x32 | 13-18 | 49-43 | 09-13 | 31-27 | 22x31 | 26x37 | 17-22 |
| 13.28x17 | 11x22 | 42-38 | 04-09 | 47-42 | 19-23 | 46-41 | 23x34 | 40x29 | 14-19 | 32-28 | 07-11 |
| 19.28x17 | 11x22 | 37-32 | 10-14 | 41-37 | 05-10 | 32-28 | 19-24 | 28x17 | 12x21 | 37-32 | 14-19 |
| 25.32-28 | 20-25 | 29x20 | 25x14 | 45-40 | 19-24 | 40-34 | 02-07 | 38-32 | 06-11 | 36-31 | 11-16 |
| 31.31-27 | 07-12 | 34-30 | 12-17 | 30x19 | 14x23 | 28x19 | 13x24 | 42-37 | 08-13 | 33-29 | 24x33 |
| 37.39x28 | 18-22 | 27x18 | 13x33 | 43-39 | 33-38 | 32x43 | 17-22 | 43-38 | 10-14 | 35-30 | 14-19 |

| | | | | | | | | | | | |
|----------|-------|-------|-------|-------|-------|-------|-------|-------|-------|-------|-------|
| 43.39-33 | 19-23 | 44-39 | 09-13 | 39-34 | 15-20 | 37-31 | 20-25 | 31-26 | 21-27 | 48-42 | 13-19 |
| 49.26-21 | 27-31 | 21-17 | 22x11 | 42-37 | 31x42 | 38x47 | 03-09 | 33-29 | 23-28 | 29-23 | 09-14 |
| 55.23x32 | 14-20 | 32-28 | 11-17 | 50-44 | 16-21 | 44-40 | 19-23 | 28x19 | 20-24 | 19-14 | 24x44 |
| 61.14-10 | 44-50 | 34-29 | 25-30 | 10-05 | 30-35 | 29-24 | 35-40 | 24-20 | 21-27 | 20-15 | 50-22 |
| 67.05-46 | 22-04 | 46-28 | 17-21 | 47-41 | 40-45 | 41-36 | 45-50 | 28-46 | 50-11 | 46-37 | 21-26 |
| 73.37-19 | 11-16 | 19-46 | 16-21 | 46-23 | 21-03 | 23-05 | 03-12 | 05-14 | 12-01 | 14-19 | 01-07 |
| 79.19-10 | 04-22 | 10-46 | 22-04 | 46-10 | 07-16 | 10-46 | 26-31 | 46-23 | 16-02 | 23-46 | 02-16 |
| 85.46-23 | 04-13 | 23-46 | | | | | | | | | |

Keita Desmet - Luc Jennes 2-0

| | | | | | |
|----------|-------|-------|-------|-------|-------|
| 01.34-30 | 19-23 | 39-34 | 14-19 | 44-39 | 20-25 |
| 04.32-28 | 23x32 | 37x28 | 10-14 | 30-24 | 19x30 |
| 07.35x24 | 17-22 | 28x17 | 11x22 | 50-44 | 13-19 |
| 10.24x13 | 08x19 | 41-37 | 06-11 | 37-32 | 01-06 |
| 13.32-27 | 11-17 | 46-41 | 09-13 | 38-32 | 06-11 |
| 16.32-28 | 04-09 | 42-38 | 02-08 | 41-37 | 05-10 |
| 19.37-32 | 19-23 | 28x19 | 14x23 | 31-26 | 22x31 |
| 22.36x27 | 17-22 | 32-28 | 23x21 | 26x06 | 22-27 |
| 25.06-01 | 18-22 | 01-06 | 12-17 | 33-28 | 22x42 |
| 28.06x05 | | | | | |

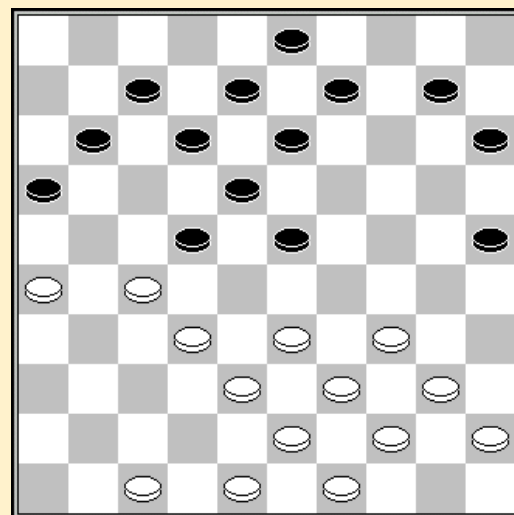

22. 17-22 ?

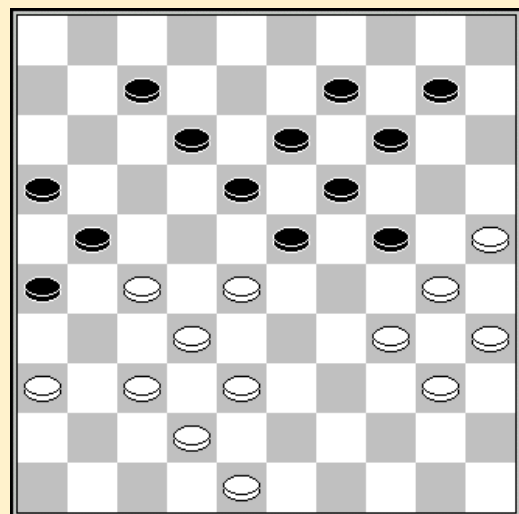

33. 03-08 ?

Valere Hermans - Johan Coorevits 0-2

| | | | | | |
|----------|-------|-------|-------|-------|-------|
| 01.32-28 | 19-23 | 28x19 | 14x23 | 37-32 | 10-14 |
| 04.34-30 | 14-19 | 41-37 | 05-10 | 30-25 | 10-14 |
| 07.33-29 | 23x34 | 39x30 | 18-23 | 44-39 | 12-18 |
| 10.39-33 | 07-12 | 46-41 | 17-21 | 31-26 | 02-07 |
| 13.26x17 | 12x21 | 49-44 | 07-12 | 33-29 | 23x34 |
| 16.40x29 | 20-24 | 29x20 | 15x24 | 44-40 | 11-17 |
| 19.50-44 | 21-27 | 32x21 | 17x26 | 44-39 | 06-11 |
| 22.39-33 | 01-07 | 40-34 | 18-23 | 33-28 | 23x32 |
| 25.37x28 | 13-18 | 45-40 | 04-10 | 42-37 | 11-17 |
| 28.47-42 | 17-21 | 38-32 | 18-23 | 36-31 | 12-18 |
| 31.31-27 | 09-13 | 43-38 | 08-12 | 41-36 | 03-09 |
| 34.27-22 | 18x27 | 38-33 | 27x47 | 37-32 | 47x29 |
| 37.36-31 | 26x37 | 32x41 | 23x32 | 34x23 | 19x28 |
| 40.30x26 | 07-12 | 40-34 | 28-33 | 35-30 | 10-15 |
| 43.30-24 | 12-17 | 48-42 | 16-21 | 41-36 | |

Stand

| | | | |
|---------------------|----|---------------------|---|
| De Cokere H. | 10 | Wollaert B. | 7 |
| Desmet K. | 8 | Coorevits H. | 6 |
| Schalley R. | 8 | Van Hauwermeiren B. | 6 |
| Schalley-Minkina E. | 8 | Hermans V. | 2 |
| Vandeberg Y. | 8 | Devroe R. | 1 |
| Depaepe J. | 7 | Jennes L. | 1 |

Ronde 7 15/02/2018

Johan Coorevits - Bert Van Hauwermeiren 1-1

01.32-28 19-23 28x19 14x23 37-32 10-14 41-37 14-19 46-41 05-10 34-30 10-14
 07.30-25 17-21 32-27 21x32 37x28 23x32 38x27 18-23 40-34 12-18 45-40 07-12
 13.43-38 01-07 41-37 11-17 48-43 07-11 50-45 17-21 47-41 21x32 37x28 23x32
 19.38x27 20-24 42-38 11-17 33-28 17-21 38-32 12-17 41-37 24-30 35x24 19x30
 25.28-23 18x29 34x23 13-19 25x34 19x28 32x23 21x41 36x47 09-13 39-33 08-12
 31.43-38 06-11 33-28 12-18 23x21 16x36 34-29 13-18 40-34 11-17 44-39 18-22
 37.39-33 14-19 45-40 04-10 38-32 02-07 34-30 03-09 40-35 10-14 29-24 09-13
 43.30-25 19x30 35x24 14-19 49-43 19x30 25x34 13-19 43-39 07-11 34-30

Ronald Schalley - Jim Depaepe 1-1

01.31-27 17-21 37-31 21-26 32-28 26x37 41x32 11-17 46-41 07-11 36-31 19-23
 07.28x19 14x23 34-29 23x34 39x30 17-21 42-37 21-26 41-36 11-17 27-21 16x27
 13.31x11 6x17 44-39 17-22 50-44 12-17 40-34 20-25 30-24 10-14 44-40 05-10
 19.47-42 17-21 49-44 01-06 32-28 14-20 28x17 21x12 35-30 20x29 34x23 25x34
 25.39x30 18x29 33x24 10-14 44-39 13-19 24x13 8x19 37-32 15-20 30-25 09-13
 31.39-33 02-07 43-39 20-24 32-27 13-18 39-34 24-30 33-29 30x39 29-24 19x30
 37.25x43 06-11 36-31 26x37 42x31 11-17 43-39 14-19 39-33 03-09 48-43 09-13
 43.38-32 19-24 43-39 04-10 32-28 13-19 28-22 17x28 33x13 19x08 40-34 08-13
 49.39-33 13-18 34-29 10-15 29x20 15x24 33-28 12-17 31-26 07-11 27-21 18-22
 55.21x12 22x33 12-08

Rik Devroe - Yves Vandenberg 0-2

01.34-30 17-22 32-28 19-23 28x17 11x22 31-26 06-11 30-25 14-19 25x14 9x20
 07.35-30 12-17 30-25 04-09 25x14 9x20 37-32 07-12 32-27 22x31 26x37 17-22
 13.37-32 10-14 33-28 22x33 39x28 01-06 41-37 12-17 46-41 08-12 36-31 03-08
 19.40-34 17-22 28x17 11x22 34-29 23x34 32-28 22x33 38x40 06-11 37-32 11-17
 25.41-37 17-22 31-27 22x31 37x26 12-17 44-39 08-12 50-44 05-10 43-38 19-23
 31.49-43 14-19 40-35 10-14 39-33 17-22 32-28 23x32 38x27 22x31 26x37 19-23
 37.43-38 12-17 47-41 14-19 37-31 02-07 42-37 20-24 37-32 17-22 31-27 22x31
 43.41-36 31-37 32x41 07-12 41-37 12-17 37-31 18-22 48-43 23-29 31-27 22x31
 49.36x27 17-21 27-22 13-18 22x13 19x08 35-30 24x35 33x24 21-26 38-32 26-31
 55.32-27 31x22 43-38 22-27

Bryan Wollaert - Hein De Cokere 0-2

01.32-28 19-23 28x19 14x23 37-32 10-14 35-30 20-25 33-29 17-21 41-37 11-17
 07.39-33 06-11 44-39 05-10 50-44 21-26 30-24 17-21 33-28 01-06 28x19 14x23
 13.47-41 09-14 32-28 23x32 37x28 26x37 41x32 03-09 46-41 21-26 41-37 16-21
 19.37-31 26x37 32x41 21-26 38-32 18-22 28x17 11x22 32-28 22x33 39x28 14-19
 25.43-39 19x30 40-35 06-11 35x24 13-19 24x13 8x19 41-37 15-20 39-33 20-24
 31.29x20 25x14 37-32 12-18 44-40 07-12 36-31 26x37 42x31 11-17 49-43 19-24
 37.31-27 09-13 43-38 02-07 34-29 14-20 40-34 10-15 45-40 20-25 29x20 15x24
 43.48-42 13-19 40-35 18-22 27x18 12x23 42-37 07-11 37-31 11-16 31-27 04-09
 49.27-22 09-13 22x11 16x07 35-30 24x35 33-29 13-18 28-22 18x27 29x18 27-31
 55.32-28 31-36 38-32 36-41 34-29 41-47

Luc Jennes - Valere Hermans 1-1

01.32-28 17-21 37-32 19-24 41-37 21-26 31-27 14-19 34-30 18-23 30-25 10-14
 07.37-31 26x37 42x31 12-17 46-41 17-21 41-37 07-12 47-42 12-18 40-34 24-29
 13.33x24 20x40 45x34 15-20 39-33 20-24 34-30 05-10 44-39 10-15 50-45 02-07
 19.49-44 07-12 44-40 14-20 25x14 9x20 30-25 04-09 25x14 9x20 40-34 21-26
 25.34-30 20-25 39-34 15-20 34-29 25x34 29x40 20-25 43-39 03-09 40-34 09-14
 31.27-22 18x27 31x22 12-18 37-31 18x27 31x22 11-17 22x11 06x17 42-37 08-12

| | | | | | | | | | | | |
|----------|-------|-------|-------|-------|-------|-------|-------|-------|-------|-------|-------|
| 37.36-31 | 12-18 | 31-27 | 17-21 | 48-42 | 01-06 | 27-22 | 18x27 | 35-30 | 24x35 | 33-29 | 06-11 |
| 43.29x20 | 25x14 | 34-29 | 11-17 | 28-23 | 19x28 | 32x23 | 27-31 | 29-24 | 31-36 | 24-19 | 14-20 |
| 49.19-13 | 26-31 | 37x26 | 36-41 | 13-09 | 41-46 | 09-04 | 46x05 | 04-36 | 20-25 | 39-33 | 05-19 |
| 55.36-04 | 19-30 | 04-36 | 35-40 | 45x34 | 30x37 | 33-29 | 25-30 | 36-47 | 30-35 | 38-32 | 37x34 |
| 61.47-33 | 21-27 | 33x06 | 27-32 | 06-33 | 34-12 | 33-17 | 12x21 | 26x17 | 16-21 | 17x26 | 35-40 |
| 67.26-21 | 40-45 | 21-17 | | | | | | | | | |

Keita Desmet - Ewa Schalley-Minkina 1-1

| | | | | | |
|----------|-------|-------|-------|-------|-------|
| 01.34-30 | 20-25 | 30-24 | 19x30 | 35x24 | 18-22 |
| 04.31-26 | 14-19 | 40-35 | 19x30 | 35x24 | 10-14 |
| 07.24-20 | 15x24 | 33-28 | 22x33 | 38x20 | 12-18 |
| 10.37-31 | 07-12 | 42-38 | 05-10 | 20-15 | 14-19 |
| 13.41-37 | 18-23 | 47-42 | 12-18 | 46-41 | 01-07 |
| 16.39-33 | 07-12 | 44-39 | 09-14 | 49-44 | 25-30 |
| 19.32-28 | 23x32 | 38x27 | 19-23 | 42-38 | 03-09 |
| 22.44-40 | 14-19 | 40-35 | 10-14 | 35x24 | 19x30 |
| 25.45-40 | 14-19 | 40-34 | 30-35 | 37-32 | 09-14 |
| 28.33-29 | 17-22 | 41-37 | 02-07 | 27-21 | 16x27 |
| 31.32x21 | 11-17 | 21-16 | 07-11 | 16x07 | 12x01 |
| 34.37-32 | 22-28 | 31-27 | 28x37 | 38-32 | 37x28 |
| 37.39-33 | 28x30 | 27-21 | 23x34 | 21x03 | 35-40 |
| 40.03x25 | 30-35 | 25x39 | 40-44 | 39-25 | 44-49 |
| 43.43-39 | 49-32 | 39-34 | 32-46 | 34-29 | 19-23 |
| 46.25-43 | 23x34 | 43x02 | 46-32 | 02-16 | 32-19 |
| 49.16-49 | 19-14 | 50-45 | 14-03 | 48-43 | |

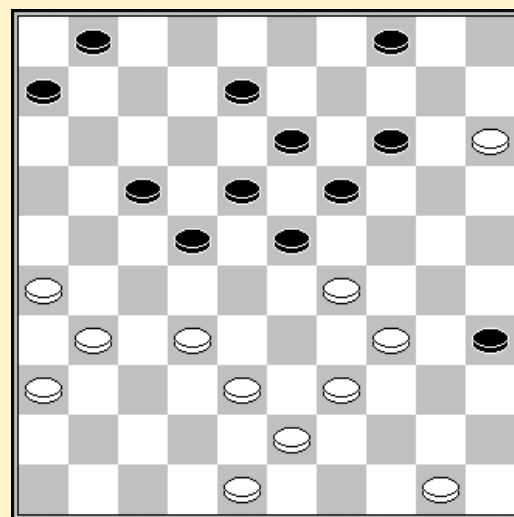

34. 22-28

Stand

| | | | |
|---------------------|----|---------------------|---|
| De Cokere H. | 12 | Coorevits H. | 7 |
| Vandeberg Y. | 10 | Van Hauwermeiren B. | 7 |
| Desmet K. | 9 | Wollaert B. | 7 |
| Schalley R. | 9 | Hermans V. | 3 |
| Schalley-Minkina E. | 9 | Jennes L. | 2 |
| Depaep J. | 8 | Devroe R. | 1 |

Ronde 8 15/02/2018

Yves Vandeberg - Hein De Cokere 1-1

| | | | | | | | | | | | |
|----------|-------|-------|-------|-------|-------|-------|-------|-------|-------|-------|-------|
| 01.34-29 | 18-22 | 40-34 | 12-18 | 45-40 | 07-12 | 50-45 | 01-07 | 31-26 | 16-21 | 32-28 | 19-23 |
| 07.28x19 | 14x23 | 35-30 | 10-14 | 30-25 | 14-19 | 25x14 | 09x20 | 38-32 | 04-09 | 42-38 | 21-27 |
| 13.32x21 | 22-28 | 33x22 | 18x16 | 29x18 | 12x23 | 34-29 | 23x34 | 40x29 | 08-12 | 37-32 | 05-10 |
| 19.41-37 | 10-14 | 38-33 | 02-08 | 47-42 | 19-23 | 29x18 | 12x23 | 42-38 | 14-19 | 44-40 | 08-12 |
| 25.46-41 | 03-08 | 39-34 | 12-18 | 49-44 | 07-12 | 44-39 | 09-14 | 34-29 | 23x34 | 39x30 | 20-25 |
| 31.32-28 | 25x34 | 40x29 | 17-22 | 28x17 | 11x22 | 37-31 | 19-23 | 48-42 | 23x34 | 33-28 | 22x33 |
| 37.38x40 | 06-11 | 41-37 | 11-17 | 42-38 | 14-19 | 37-32 | 15-20 | | | | |

Ronald Schalley - Rik Devroe 2-0

| | | | | | | | | | | | |
|----------|-------|-------|-------|-------|-------|-------|-------|-------|-------|-------|-------|
| 01.31-27 | 17-22 | 36-31 | 22-28 | 33x22 | 16-21 | 27x16 | 18x36 | 39-33 | 13-18 | 44-39 | 09-13 |
| 07.50-44 | 04-09 | 32-28 | 11-17 | 37-32 | 06-11 | 41-37 | 01-06 | 46-41 | 17-22 | 28x17 | 11x22 |
| 13.34-30 | 07-11 | 16x7 | 2x11 | 40-34 | 19-23 | 44-40 | 11-17 | 49-44 | 06-11 | 30-25 | 14-19 |
| 19.25x14 | 9x20 | 32-28 | 23x32 | 37x28 | 20-24 | 34-29 | 03-09 | 29x20 | 15x24 | 40-34 | 10-14 |
| 25.34-29 | 05-10 | 29x20 | 14x25 | 44-40 | 11-16 | 39-34 | 10-15 | 34-30 | 25x34 | 40x29 | 19-24 |
| 31.29x20 | 15x24 | 45-40 | 16-21 | 40-34 | 13-19 | 41-37 | 09-13 | 37-32 | 21-26 | 34-29 | 26-31 |
| 37.29x20 | 19-23 | 28x19 | 13x15 | 32-27 | 08-13 | 35-30 | 13-19 | 38-32 | 19-23 | 43-38 | 31-37 |

43.42x31 23-29 33x24 22-28 32x23 18x20 38-33 12-18 33-29 17-22 31-26 22x31
49.26x37

Jim Depaepe - Bert Van Hauwermeiren 1-1

01.33-29 19-23 35-30 20-25 30-24 14-20 38-33 10-14 42-38 05-10 48-42 17-22
07.32-28 23x32 37x17 11x22 31-26 14-19 40-35 19x30 35x24 13-19 24x13 8x19
13.41-37 20-24 29x20 25x14 37-31 09-13 45-40 02-08 46-41 19-23 34-30 14-19
19.40-34 10-14 30-24 19x30 34x25 14-19 33-29 23x34 39x30 18-23 44-39 12-18
25.38-33 04-09 30-24 19x30 25x34 15-20 42-38 07-12 50-44 09-14 31-27 22x31
31.36x27 06-11 38-32 11-17 33-28 13-19 41-37 20-24 44-40 17-21 26x17
12x21 37.40-35 08-13 34-30 01-07 43-38 07-12 39-33 12-17 47-41 03-08 49-
44 08-12 43.44-40 21-26 40-34 17-21 41-36 12-17 30-25 24-30 35x24 19x39
28x10 39x28 49.32x12 21x43 12x21 16x27 10-04 43-49 04x31 49-32 37x28 26x37

Ewa Schalley-Minkina - Valere Hermans 1-1

01.32-28 17-21 31-26 18-23 26x17 12x21 38-32 07-12 34-30 20-24 30-25 21-26
07.36-31 12-18 31-27 08-12 41-36 11-17 43-38 06-11 37-31 26x37 42x31 02-08
13.47-42 01-06 49-43 14-20 25x14 09x20 46-41 04-09 41-37 10-14 39-34 17-22
19.28x17 12x21 33-28 21-26 38-33 05-10 34-29 23x34 40x29 20-25 29x20 15x24
25.42-38 18-23 45-40 10-15 50-45 08-12 44-39 03-08 27-22 11-17 22x11 16x07
31.31-27 07-11 36-31 11-16 39-34 12-18 34-29 23x34 40x20 15x24 43-39 08-12
37.45-40 18-23 27-22 12-17 22x11 16x07 31-27 07-12 48-43 12-18 28-22 06-11
43.40-34 24-30 35x24 19x30 33-29 14-20 38-33 09-14 43-38 30-35 33-28 26-31
49.28x08 31x44 22x13 44-50 08-03 50-45 13-08

Bryan Wollaert - Keita Desmet 2-0

01.31-26 19-23 33-28 20-25 28x19 14x23 39-33 10-14 44-39 05-10 50-44 13-19
07.32-28 23x32 37x28 09-13 41-37 03-09 46-41 17-21 26x17 11x22 28x17 12x21
13.36-31 07-12 31-27 21x32 38x27 06-11 43-38 11-17 49-43 01-07 41-36 15-20
19.47-41 10-15 37-32 20-24 34-30 25x34 40x20 15x24 41-37 17-21 33-28 21-26
25.39-33 14-20 37-31 26x37 42x31 07-11 43-39 18-23 48-43 20-25 45-40 11-17
31.27-22 09-14 22x11 16x07 40-34 12-17 31-27 08-12 36-31 07-11 31-26 04-09
37.27-22

Luc Jennes - Johan Coorevits 1-1

01.32-28 19-23 28x19 14x23 37-32 10-14
04.34-30 14-19 30-25 17-21 25x14 19x10
07.41-37 10-14 33-28 14-19 31-27 21-26
10.39-33 11-17 40-34 17-22 28x17 12x21
13.44-39 07-11 50-44 04-10 33-28 15-20
16.34-30 20-24 39-33 24-29 33x24 26-31
19.37x17 11x33 38x29 23x25 42-38 19x30
22.35x24 18-23 27-21 16x27 32x21 06-11
25.21-16 13-18 16x07 01x12 43-39 09-13
28.48-43 10-14 24-20 05-10 20x09 03x14
31.36-31 14-19 46-41 10-14 31-27 19-24
34.41-37 14-19 38-33 23-29 43-38 25-30
37.38-32 29x38 32x43 18-23 47-42 13-18
40.42-38 12-17 38-33

17. 24-29

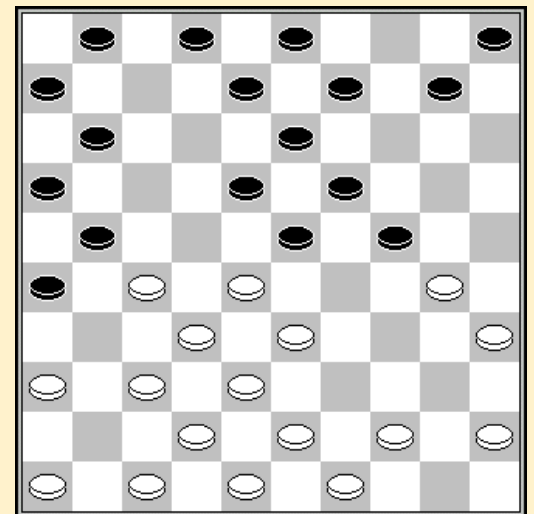

Stand

| | | | |
|---------------------|----|---------------------|---|
| De Cokere H. | 13 | Wollaert B. | 9 |
| Schalley R. | 11 | Coorevits H. | 8 |
| Vandeberg Y. | 11 | Van Hauwermeiren B. | 8 |
| Schalley-Minkina E. | 10 | Hermans V. | 4 |
| Desmet K. | 9 | Jennes L. | 3 |
| Depaepe J. | 9 | Devroe R. | 1 |

Ronde 9 16/02/2018

Hein De Cokere - Rik Devroe 1-1

| | | | | | | | | | | | |
|----------|-------|-------|-------|-------|-------|-------|-------|-------|-------|-------|-------|
| 01.32-28 | 17-21 | 37-32 | 21-26 | 41-37 | 11-17 | 34-29 | 20-24 | 29x20 | 15x24 | 40-34 | 18-23 |
| 07.44-40 | 10-15 | 31-27 | 07-11 | 49-44 | 02-07 | 34-29 | 23x34 | 40x20 | 15x24 | 45-40 | 17-22 |
| 13.28x17 | 11x31 | 36x27 | 05-10 | 39-34 | 24-29 | 33x24 | 19x39 | 44x33 | 12-18 | 46-41 | 14-19 |
| 19.43-39 | 10-14 | 40-34 | 04-10 | 41-36 | 07-12 | 34-30 | 01-07 | 50-44 | 18-23 | 44-40 | 10-15 |
| 25.40-34 | 14-20 | 30-25 | 09-14 | 33-28 | 03-09 | 39-33 | 07-11 | 34-30 | 20-24 | 37-31 | 26x37 |
| 31.42x31 | 11-17 | 31-26 | 13-18 | 36-31 | 09-13 | 47-41 | 23-29 | 41-36 | 18-23 | 27-21 | 16x27 |
| 37.31x11 | 06x17 | 36-31 | 17-21 | 26x17 | 12x21 | 31-27 | 21-26 | 48-42 | 08-12 | 28-22 | 29-34 |
| 43.30x39 | 23-28 | 32x23 | 19x17 | 42-37 | 24-29 | 33x24 | 12-18 | 39-34 | 17-22 | | |

Ewa Schalley-Minkina - Yves Vandeberg 1-1

| | | | | | | | | | | | |
|----------|-------|-------|-------|-------|-------|-------|-------|-------|-------|-------|-------|
| 01.33-28 | 19-23 | 28x19 | 14x23 | 39-33 | 18-22 | 44-39 | 23-28 | 32x23 | 22-27 | 31x22 | 17x19 |
| 07.37-32 | 16-21 | 41-37 | 21-26 | 46-41 | 10-14 | 50-44 | 12-18 | 32-28 | 07-12 | 37-32 | 01-07 |
| 13.41-37 | 11-17 | 34-30 | 17-21 | 37-31 | 26x37 | 32x41 | 21-26 | 41-37 | 07-11 | 38-32 | 20-25 |
| 19.30-24 | 19x30 | 35x24 | 18-22 | 28x17 | 11x22 | 43-38 | 22-27 | 32x21 | 26x17 | 33-29 | 14-20 |
| 25.37-32 | 13-19 | 24x13 | 9x18 | 39-33 | 20-24 | 29x20 | 25x14 | 44-39 | 14-19 | 36-31 | 05-10 |
| 31.31-26 | 10-14 | 32-27 | 17-22 | 48-43 | 22x31 | 26x37 | 04-09 | 40-34 | 09-13 | 49-44 | 19-23 |
| 37.34-29 | 23x34 | 39x30 | 13-19 | 30-25 | 18-23 | 44-39 | 12-18 | | | | |

Luc Jennes - Ronald Schalley 0-2

| | | | | | | | | | | | |
|----------|-------|-------|-------|-------|-------|-------|-------|-------|-------|-------|-------|
| 01.32-28 | 16-21 | 37-32 | 11-16 | 41-37 | 18-22 | 31-26 | 07-11 | 34-29 | 20-24 | 29x20 | 15x24 |
| 07.40-34 | 01-07 | 45-40 | 13-18 | 28-23 | 19x28 | 32x23 | 18x29 | 34x23 | 10-15 | 40-34 | 14-20 |
| 13.33-29 | 24x33 | 38x29 | 22-27 | 37-32 | 27x38 | 43x32 | 09-13 | 34-30 | 05-10 | 39-34 | 20-25 |
| 19.49-43 | 15-20 | 30-24 | 10-15 | 43-38 | 21-27 | 32x21 | 16x27 | 50-45 | 17-21 | 26x17 | 12x21 |
| 25.44-39 | 07-12 | 42-37 | 12-18 | 23x12 | 08x17 | 38-33 | 21-26 | 37-32 | 27x38 | 33x42 | 03-08 |
| 31.39-33 | 17-22 | 45-40 | 22-28 | 33x22 | 13-18 | 22x13 | 08x39 | 40-34 | 39x30 | 35x24 | 04-09 |
| 37.47-41 | 09-13 | 36-31 | 26x37 | 41x32 | 13-18 | 48-43 | 18-23 | 29x18 | 20x29 | 18-13 | 29-34 |
| 43.13-09 | 34-40 | 09-03 | 40-45 | 32-28 | 11-16 | 28-23 | 45-50 | 23-18 | 50-45 | 18-13 | 45-34 |
| 49.42-38 | 34x48 | 13-09 | 48-26 | 09-04 | 02-08 | 03x12 | 26x08 | 38-32 | 25-30 | 04-18 | 08-19 |
| 55.32-27 | 30-34 | 18x40 | 19-13 | 27-21 | 16x27 | 40-23 | 27-31 | 46-41 | 31-36 | 41-37 | 13-08 |

Valere Hermans - Bert Van Hauwermeiren 1-1

| | | | | | | | | | | | |
|----------|-------|-------|-------|-------|-------|-------|-------|-------|-------|-------|-------|
| 01.31-26 | 19-23 | 32-27 | 14-19 | 37-32 | 10-14 | 41-37 | 05-10 | 46-41 | 17-22 | 34-30 | 22x31 |
| 07.36x27 | 20-25 | 41-36 | 25x34 | 39x30 | 15-20 | 30-25 | 10-15 | 44-39 | 11-17 | 40-34 | 07-11 |
| 13.34-29 | 23x34 | 39x30 | 01-07 | 49-44 | 19-23 | 44-39 | 13-19 | 45-40 | 08-13 | 50-45 | 02-08 |
| 19.39-34 | 20-24 | 34-29 | 23x34 | 40x20 | 15x24 | 33-28 | 17-22 | 28x17 | 11x31 | 36x27 | 18-23 |
| 25.45-40 | 13-18 | 47-41 | 09-13 | 43-39 | 04-09 | 48-43 | 07-11 | 41-36 | 11-17 | 39-33 | 24-29 |
| 31.33x24 | 23-28 | 32x23 | 18x20 | 37-31 | 17-21 | 26x17 | 12x32 | 38x27 | 19-23 | 42-38 | 13-19 |
| 37.38-33 | 20-24 | 43-38 | 08-12 | 38-32 | 12-17 | 40-34 | 03-08 | 33-28 | 24-29 | 27-22 | 29x40 |
| 43.22x11 | 06x17 | 35x44 | 14-20 | 25x21 | 16x38 | 30-24 | 23x32 | 24x13 | 38-42 | 13-09 | 42-47 |
| 49.31-26 | 32-37 | 09-04 | 37-41 | 04-15 | 41-46 | | | | | | |

Jim Depaepe - Keita Desmet 0-2
 01.32-28 17-22 28x17 11x22 37-32 06-11 41-37 12-17 34-29 08-12 46-41 02-08
 07.40-34 19-23 31-26 14-19 45-40 10-14 29-24 20x29 33x24 19x30 34x25 04-10
 13.35-30 14-20 25x14 10x19 40-34 15-20 30-25 22-27 25x14 09x20 32x21 16x27
 19.38-33 03-09 34-30 09-14 42-38 20-25 39-34 05-10 34-29 25x34 29x40 01-06
 25.44-39 17-21 26x17 11x22 40-34 10-15 37-31 06-11 34-30 15-20 30-25 20-24
 31.39-34 23-29 34x23 19x39 43x34 18-23 41-37 13-19 31-26 12-18 37-31 08-13
 37.47-41 07-12 41-37 23-28 50-44 12-17 37-32 28x37 31x42 18-23 49-43 24-29
 43.34-30 22-28 44-40 17-22 43-39 11-17 39-34 13-18 40-35 29x40 35x44 23-29
 49.44-40 19-23 40-35 28-33 36-31 27x36 38-32 33-39

Johan Coorevits - Bryan Wollaert 0-2
 01.32-28 17-21 31-26 19-23 28x19 14x23 26x17 12x21 33-28 23x32 37x28 07-12
 07.39-33 10-14 44-39 05-10 41-37 11-17 46-41 01-07 34-29 20-24 29x20 15x24
 13.39-34 07-11 34-30 13-19 30-25 21-26 40-34 17-21 45-40 08-13 38-32 18-23
 19.50-45 13-18 34-29 23x34 40x20 10-15 42-38 15x24 36-31 12-17 41-36 02-08
 25.47-42 08-13 45-40 18-23 31-27 13-18 40-34 09-13 34-30 04-09 27-22 18x27
 31.37-31 26x37 42x22 21-26 43-39 17-21 39-34 11-17 22x11 06x17 34-29 23x34
 37.30x39 13-18 36-31 26x37 32x41 09-13 48-42 21-26 49-44 16-21 42-37 03-08
 43.44-40 18-23 28-22 17x28 33x22 08-12 22-17 21-27 17x08 13x02 41-36 02-07
 49.37-32 07-11 32x21 26x17 39-33 17-22 36-31 11-17

Stand

| | | | |
|---------------------|----|---------------------|---|
| De Cokere H. | 14 | Depaepe J. | 9 |
| Schalley R. | 13 | Van Hauwermeiren B. | 9 |
| Vandeberg Y. | 12 | Coorevits H. | 8 |
| Desmet K. | 11 | Hermans V. | 5 |
| Schalley-Minkina E. | 11 | Jennes L. | 3 |
| Wollaert B. | 11 | Devroe R. | 2 |

Ronde 10 17/02/2018

Rik Devroe - Luc Jennes 0-2
 01.34-30 19-23 30-25 20-24 32-28 23x32
 04.37x28 14-20 25x14 10x19 41-37 17-21
 07.37-32 21-26 40-34 26x37 32x41 18-23
 10.42-37 23x32 37x28 12-18 41-37 16-21
 13.46-41 21-26 44-40 07-12 50-44 01-07
 16.34-29 18-23 29x20 23x32 37x28 15x24
 19.40-34 05-10 44-40 10-14 34-29 12-18
 22.29x20 14x25 47-42 18-23 38-32 08-12
 25.41-37 12-17 43-38 17-21 37-31 26x37
 28.42x31 21-26 31-27 07-12 48-42 12-17
 31.42-37 23-29 33x24 19x30 35x24 17-22
 34.27x18 13x35 45-40 35x44 49x40 09-13
 37.32-28 13-18 40-34 11-17 37-32 18-22
 40.38-33 17-21 28x17 21x12 33-28 12-18
 43.34-29 06-11 28-23 02-08 23x12 08x17
 32-28 17-21 29-23 11-16 24-19 04-09

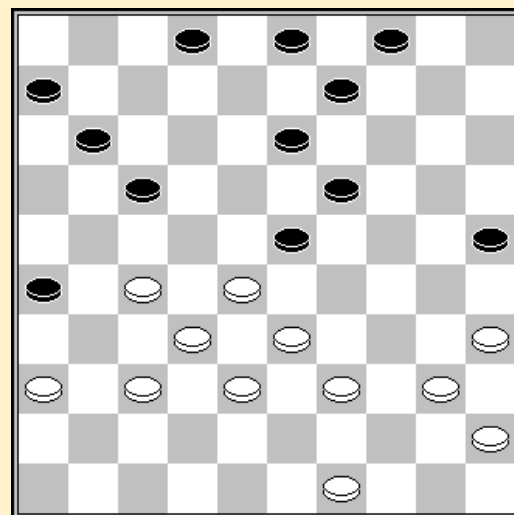

31. 42-37 ?

Valere Hermans - Hein De Cokere 0-2

| | | | | | | | | | | | |
|----------|-------|-------|-------|-------|-------|-------|-------|-------|-------|-------|-------|
| 01.33-28 | 18-22 | 38-33 | 12-18 | 31-26 | 19-23 | 28x19 | 14x23 | 33-28 | 22x33 | 39x19 | 13x24 |
| 07.44-39 | 10-14 | 42-38 | 09-13 | 47-42 | 04-09 | 50-44 | 07-12 | 34-30 | 05-10 | 30x19 | 13x24 |
| 13.37-31 | 08-13 | 41-37 | 02-08 | 40-34 | 01-07 | 46-41 | 14-19 | 44-40 | 10-14 | 49-44 | 18-23 |
| 19.34-30 | 12-18 | 30-25 | 07-12 | 39-33 | 24-29 | 33x24 | 20x29 | 44-39 | 14-20 | 25x14 | 19x10 |
| 25.31-27 | 10-14 | 40-34 | 29x40 | 35x44 | 14-19 | 45-40 | 09-14 | 37-31 | 15-20 | 27-21 | 16x27 |
| 31.32x21 | 20-24 | 21-16 | 03-09 | 16x07 | 12x01 | 31-27 | 08-12 | 41-37 | 06-11 | 37-32 | 01-07 |
| 37.42-37 | 23-28 | 32x23 | 19x28 | 37-31 | 18-22 | 27x18 | 12x23 | 31-27 | 24-29 | 27-21 | 07-12 |
| 43.21-16 | 13-18 | 16x07 | 12x01 | 40-35 | 14-19 | 36-31 | 01-07 | 38-32 | 28x37 | 31x42 | 18-22 |
| 49.44-40 | 23-28 | 42-38 | 19-23 | 39-33 | 28x39 | 43x34 | 22-27 | 35-30 | 07-12 | 30-25 | 09-14 |
| 55.40-35 | 29x40 | 35x44 | 23-29 | 44-40 | 17-22 | 48-43 | 22-28 | 43-39 | 12-18 | 40-35 | 18-23 |
| 61.35-30 | 28-32 | 38-33 | 29x38 | 30-24 | 38-42 | 24-20 | 14-19 | 20-15 | 42-47 | 15-10 | 23-28 |
| 67.39-34 | 27-31 | 26x37 | 32x41 | 10-04 | 41-46 | 04-31 | 47-15 | 31-48 | 28-32 | 48-26 | 32-38 |
| 73.26-17 | 38-43 | 17-50 | 15-33 | 50x05 | | | | | | | |

Jim Depaepe - Ewa Schalley-Minkina 0-2

| | | | | | | | | | | | |
|----------|-------|-------|-------|-------|-------|-------|-------|-------|-------|-------|-------|
| 01.33-29 | 19-23 | 39-33 | 14-19 | 44-39 | 10-14 | 32-28 | 23x32 | 37x28 | 16-21 | 31-26 | 11-16 |
| 07.42-37 | 07-11 | 50-44 | 05-10 | 36-31 | 01-07 | 37-32 | 19-23 | 28x19 | 14x23 | 41-37 | 10-14 |
| 13.46-41 | 23-28 | 32x23 | 21-27 | 31x22 | 17x19 | 26-21 | 16x27 | 29-23 | 19x28 | 33x31 | 13-19 |
| 19.39-33 | 08-13 | 44-39 | 11-17 | 38-32 | 07-11 | 43-38 | 17-22 | 32-27 | 19-23 | 37-32 | 14-19 |
| 25.49-43 | 09-14 | 31-26 | 22x31 | 26x37 | 11-17 | 48-42 | 04-09 | 32-28 | 23x32 | 37x28 | 20-24 |
| 31.34-29 | 02-07 | 29x20 | 14x25 | 28-23 | 18x29 | 33x24 | 19x30 | 35x24 | 09-14 | 38-33 | 12-18 |
| 37.33-28 | 07-11 | 42-38 | 17-22 | 28x17 | 11x22 | 39-33 | 18-23 | 33-29 | 23x34 | 40x29 | 14-19 |
| 43.45-40 | 19x30 | 40-35 | 03-09 | 35x24 | 09-14 | 43-39 | 14-19 | 38-32 | 19x30 | 41-36 | 30-35 |
| 49.39-34 | 25-30 | 34x25 | 35-40 | 29-24 | 40-44 | 25-20 | 44-49 | 20-14 | 49x21 | 24-20 | 15x24 |
| 55.14-10 | 21-26 | | | | | | | | | | |

Bert Van Hauwermeiren - Bryan Wollaert 1-1

| | | | | | | | | | | | |
|----------|-------|-------|-------|-------|-------|-------|-------|-------|-------|-------|-------|
| 01.32-28 | 20-25 | 37-32 | 15-20 | 41-37 | 10-15 | 34-30 | 25x34 | 39x30 | 20-25 | 44-39 | 25x34 |
| 07.39x30 | 15-20 | 30-25 | 20-24 | 50-44 | 18-23 | 44-39 | 17-21 | 31-27 | 12-18 | 40-34 | 05-10 |
| 13.34-30 | 10-15 | 49-44 | 07-12 | 37-31 | 21-26 | 44-40 | 26x37 | 42x31 | 02-07 | 47-42 | 12-17 |
| 19.46-41 | 07-12 | 41-37 | 17-22 | 28x17 | 11x22 | 39-34 | 14-20 | 25x14 | 9x20 | 30-25 | 04-09 |
| 25.25x14 | 09x20 | 31-26 | 22x31 | 36x27 | 24-29 | 33x24 | 19x39 | 43x34 | 01-07 | 35-30 | 06-11 |
| 31.38-33 | 11-17 | 30-25 | 20-24 | 34-29 | 23x34 | 40x20 | 15x24 | 42-38 | 03-09 | 48-42 | 18-23 |
| 37.33-28 | 13-19 | 38-33 | 17-21 | 26x17 | 12x21 | 45-40 | 21-26 | 40-34 | 07-11 | 27-22 | 11-17 |
| 43.22x11 | 16x07 | 28-22 | 08-13 | 25-20 | 24x15 | 33-29 | 19-24 | 29x18 | 15-20 | 32-28 | 09-14 |
| 49.18x09 | 14x03 | 34-29 | 24x33 | 28x39 | 20-24 | 22-18 | 07-11 | 18-12 | 11-17 | 12x21 | 26x17 |
| 55.37-32 | 17-22 | 39-34 | 03-08 | 42-38 | 08-12 | 38-33 | 12-17 | 34-29 | 24-30 | 29-23 | 30-35 |
| 61.23-19 | 35-40 | 19-14 | 17-21 | 14-10 | 22-27 | 10-05 | 27x29 | 05-32 | 21-26 | 32-38 | 29-34 |
| 67.38-43 | 40-45 | 43x25 | 45-50 | | | | | | | | |

Ronald Schalley - Yves Vandenberg 1-1

| | | | | | | | | | | | |
|----------|-------|-------|-------|-------|-------|-------|-------|-------|-------|-------|-------|
| 01.31-27 | 17-22 | 36-31 | 19-23 | 34-30 | 14-19 | 30-25 | 10-14 | 40-34 | 22-28 | 33x22 | 23-29 |
| 07.34x23 | 19x17 | 32-28 | 04-10 | 39-33 | 18-23 | 28x19 | 14x23 | 25x14 | 10x19 | 35-30 | 12-18 |
| 13.45-40 | 07-12 | 41-36 | 05-10 | 46-41 | 10-14 | 44-39 | 17-22 | 37-32 | 12-17 | 31-26 | 22x31 |
| 19.26x37 | 01-07 | 32-28 | 23x32 | 38x27 | 08-12 | 42-38 | 18-22 | 27x18 | 12x23 | 47-42 | 07-12 |
| 25.33-28 | 23x32 | 38x27 | 12-18 | 37-32 | 17-22 | 36-31 | 19-23 | 41-36 | 11-17 | 43-38 | 02-07 |
| 31.31-26 | 22x31 | 36x27 | 07-11 | 27-21 | 16x27 | 32x12 | 18x07 | 39-33 | 11-17 | 38-32 | 17-22 |
| 37.49-43 | 13-18 | 42-38 | 09-13 | 32-28 | 23x32 | 38x27 | 22x31 | 26x37 | | | |

Johan Coorevits - Keita Desmet 0-2

| | | | | | | | | | | | |
|----------|-------|-------|-------|-------|-------|-------|-------|-------|-------|-------|-------|
| 01.34-29 | 19-23 | 32-28 | 23x32 | 37x28 | 14-19 | 38-32 | 10-14 | 42-38 | 05-10 | 41-37 | 17-22 |
| 07.28x17 | 12x21 | 40-34 | 07-12 | 45-40 | 20-24 | 29x20 | 15x24 | 34-29 | 14-20 | 29-23 | 18x29 |
| 13.35-30 | 24x35 | 33x15 | 09-14 | 39-33 | 01-07 | 50-45 | 03-09 | 44-39 | 35x44 | 39x50 | 12-17 |

| | | | | | | | | | | | |
|----------|-------|-------|-------|-------|-------|-------|-------|-------|-------|-------|-------|
| 19.31-26 | 07-12 | 45-40 | 21-27 | 32x21 | 16x27 | 43-39 | 13-18 | 50-44 | 19-23 | 46-41 | 17-21 |
| 25.26x17 | 11x22 | 40-34 | 14-19 | 34-30 | 10-14 | 44-40 | 09-13 | 40-35 | 12-17 | 37-31 | 17-21 |
| 31.41-37 | 21-26 | 49-44 | 08-12 | 44-40 | 06-11 | 47-42 | 11-16 | 40-34 | 12-17 | 30-24 | 19x30 |
| 37.35x24 | 23-28 | 34-30 | 14-20 | 37-32 | 28x37 | 30-25 | 20x29 | 33x24 | 13-19 | 24x13 | 18x 9 |
| 43.39-33 | 09-14 | 33-28 | 22x33 | 31x11 | 16x07 | 38x29 | 02-08 | 42x31 | 26x37 | 29-24 | 08-13 |
| 49.36-31 | 37x26 | 48-42 | 07-12 | | | | | | | | |

Stand

| | | | |
|---------------------|----|---------------------|----|
| De Cokere H. | 16 | Van Hauwermeiren B. | 10 |
| Schalley R. | 14 | Depaepe J. | 9 |
| Desmet K. | 13 | Coorevits H. | 8 |
| Schalley-Minkina E. | 13 | Hermans V. | 5 |
| Vandeberg Y. | 13 | Jennes L. | 5 |
| Wollaert B. | 12 | Devroe R. | 2 |

Ronde 11 18/02/2018

Yves Vandeberg - Johan Coorevits 1-1

| | | | | | | | | | | | |
|----------|-------|-------|-------|-------|-------|-------|-------|-------|-------|-------|-------|
| 01.34-29 | 18-23 | 29x18 | 12x23 | 35-30 | 07-12 | 30-25 | 01-07 | 31-26 | 13-18 | 36-31 | 09-13 |
| 07.41-36 | 04-09 | 46-41 | 23-29 | 33x24 | 20x29 | 31-27 | 17-21 | 26x17 | 11x31 | 37x26 | 15-20 |
| 13.42-37 | 10-15 | 48-42 | 07-11 | 37-31 | 02-07 | 32-27 | 19-23 | 41-37 | 14-19 | 25x14 | 19x10 |
| 19.37-32 | 10-14 | 42-37 | 05-10 | 39-34 | 18-22 | 27x18 | 13x22 | 34-30 | 12-18 | 30-25 | 07-12 |
| 25.43-39 | 09-13 | 47-42 | 15-20 | 39-33 | 10-15 | 33x24 | 20x29 | 44-39 | 11-17 | 39-33 | 03-09 |
| 31.33x24 | 23-28 | 32x23 | 18x20 | 37-32 | 22-28 | 32x23 | 13-19 | 23-18 | 12x23 | 50-44 | 20-24 |
| 37.44-39 | 09-13 | 42-37 | 08-12 | 37-32 | 14-20 | 25x14 | 19x10 | 49-44 | 15-20 | 39-33 | 10-15 |
| 43.44-39 | 24-30 | 40-34 | 30-35 | 45-40 | 35x44 | 39x50 | 20-24 | | | | |

Bryan Wollaert - Ronald Schalley 1-1

| | | | | | | | | | | | |
|----------|-------|-------|-------|-------|-------|-------|-------|-------|-------|-------|-------|
| 01.31-26 | 19-23 | 36-31 | 14-19 | 33-28 | 17-21 | 26x17 | 11x33 | 39x28 | 16-21 | 44-39 | 20-24 |
| 07.38-33 | 21-26 | 42-38 | 10-14 | 34-29 | 23x34 | 40x20 | 15x24 | 45-40 | 05-10 | 41-36 | 18-23 |
| 13.40-34 | 12-18 | 47-42 | 07-12 | 49-44 | 02-07 | 50-45 | 06-11 | 31-27 | 10-15 | 34-29 | 23x34 |
| 19.39x30 | 18-23 | 37-31 | 26x37 | 42x31 | 12-17 | 31-26 | 13-18 | 44-39 | 09-13 | 27-22 | 18x27 |
| 25.32x12 | 7x18 | 46-41 | 23x32 | 38x27 | 04-09 | 43-38 | 14-20 | 41-37 | 20-25 | 48-43 | 25x34 |
| 31.39x30 | 15-20 | 45-40 | 20-25 | 40-34 | 18-23 | 37-32 | 24-29 | 33x24 | 23-28 | 32x14 | 09x40 |
| 37.35x44 | 25x34 | 27-22 | 13-19 | 38-32 | 19-24 | 43-38 | 08-13 | 44-39 | 34x43 | 38x49 | 24-29 |
| 43.26-21 | 13-19 | 21-16 | 29-34 | | | | | | | | |

Ewa Schalley-Minkina - Bert Van Hauwermeiren 2-0

| | | | | | | | | | | | |
|----------|-------|-------|-------|-------|-------|-------|-------|-------|-------|-------|-------|
| 01.32-28 | 19-23 | 28x19 | 14x23 | 37-32 | 10-14 | 41-37 | 14-19 | 46-41 | 05-10 | 35-30 | 20-25 |
| 07.40-35 | 10-14 | 44-40 | 17-22 | 33-29 | 14-20 | 30-24 | 19x30 | 35x24 | 13-19 | 24x13 | 08x19 |
| 13.38-33 | 02-08 | 50-44 | 20-24 | 29x20 | 25x14 | 42-38 | 09-13 | 31-26 | 22-27 | 32x21 | 16x27 |
| 19.48-42 | 03-09 | 34-30 | 15-20 | 30-25 | 18-22 | 40-34 | 12-18 | 44-40 | 07-12 | 34-29 | 23x34 |
| 25.39x30 | 20-24 | 40-35 | 04-10 | 33-28 | 22x33 | 38x20 | 10-15 | 43-38 | 15x24 | 37-32 | 11-16 |
| 31.32x21 | 16x27 | 41-37 | 06-11 | 37-32 | 11-16 | 32x21 | 16x27 | 42-37 | 18-22 | 37-32 | 13-18 |
| 37.32x21 | 09-13 | 36-31 | 22-28 | 49-44 | 18-23 | 44-39 | 13-18 | 47-42 | 01-07 | 21-16 | 12-17 |
| 43.42-37 | 18-22 | 38-33 | 07-12 | 39-34 | 28x39 | 34x43 | 22-28 | 37-32 | 28x37 | 31x42 | 23-28 |
| 49.43-38 | 28-32 | 38x27 | 17-21 | 26x17 | 12x32 | 45-40 | 08-12 | 16-11 | | | |

Valere Hermans - Rik Devroe 1-1

| | | | | | | | | | | | |
|----------|-------|-------|-------|-------|-------|-------|-------|-------|-------|-------|-------|
| 01.32-27 | 17-22 | 38-32 | 19-23 | 43-38 | 14-19 | 48-43 | 10-14 | 34-29 | 23x34 | 40x29 | 20-25 |
| 07.44-40 | 14-20 | 40-34 | 20-24 | 29x20 | 25x14 | 32-28 | 05-10 | 28x17 | 12x32 | 38x27 | 07-12 |
| 13.50-44 | 01-07 | 42-38 | 11-17 | 47-42 | 19-23 | 34-29 | 23x34 | 39x30 | 07-11 | 44-39 | 18-23 |
| 19.30-25 | 14-19 | 33-29 | 23x34 | 39x30 | 10-14 | 30-24 | 19x30 | 25x34 | 14-19 | 49-44 | 17-21 |
| 25.44-39 | 21x32 | 37x28 | 15-20 | 38-33 | 20-25 | 42-38 | 12-18 | 41-37 | 04-10 | 37-32 | 09-14 |

31.46-41 14-20 41-37 10-15 31-27 08-12 27-22 18x27 32x21 16x27 28-23 19x28
 37.33x31 02-08 38-32 12-18 31-26 11-17 37-31 17-22

Luc Jennes - Jim Depaepe

2-0

01.32-28 16-21 37-32 21-26 41-37 20-25
 04.34-30 25x34 39x30 15-20 44-39 20-25
 07.50-44 25x34 39x30 18-23 44-39 12-18
 10.40-34 14-20 30-25 20-24 34-30 10-14
 13.49-44 05-10 39-34 14-20 25x05 24-29
 16.33x24 04-10 05x14 09x49 45-40 17-22
 19.28x17 11x22 32-27 03-09 38-32 49x38
 22.42x33 09-14 48-42 07-12 40-34 01-07
 25.42-38 06-11 47-42 23-28 32x23 19x39
 28.34x43 11-16 38-33 13-19 30-24 19x30
 31.35x24 22-28 33x13 8x30 43-39 14-20
 34.42-38 20-25 38-33 30-34 39x30 25x34
 37.46-41 34-40 33-29 40-44 29-24 44-49
 40.27-21 16x27 31x22 49-35 24-20 35-19
 43.37-32 19x46 22-18 12x23 20-14 07-12
 46.14-09 46-32 36-31 26x37 09-03 32-38
 49.03x18

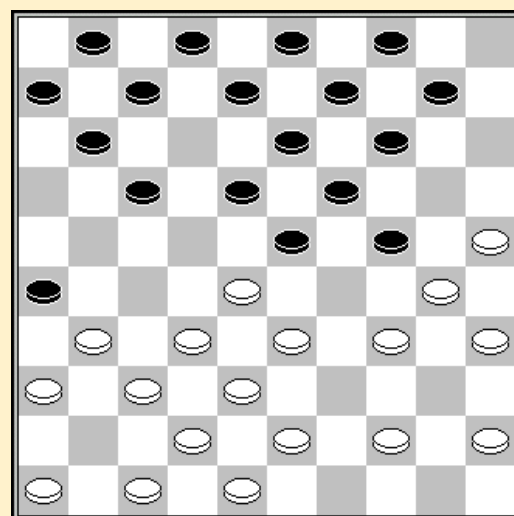

14. 39-34 ?

Keita Desmet - Hein De Cokere

1-1

01.31-27 17-22 32-28 22x31 36x27 11-17 38-32 19-23 28x19 14x23 41-36 10-14
 07.34-30 07-11 30-25 14-19 25x14 9x20 35-30 04-09 30-25 01-07 25x14 9x20
 13.43-38 05-10 33-28 10-14 39-33 17-22 28x17 11x31 36x27 12-17 46-41 17-22
 19.41-36 22x31 36x27 08-12 49-43 12-17 47-41 07-11 41-36 02-08 44-39 08-12
 25.37-31 17-22 31-26 22x31 36x27 12-17 27-21 16x27 32x12 18x 7 33-28 23x32
 31.38x27 11-17 42-38 13-18 38-32 17-22 43-38 22x31 26x37 03-08 39-33 19-23
 37.33-29 23x34 40x29 14-19 50-44 08-12 38-33 06-11

| | 1 | 2 | 3 | 4 | 5 | 6 | 7 | 8 | 9 | 10 | 11 | 12 | + | = | - | Pt |
|--------------------|---|---|---|---|---|---|---|---|---|----|----|----|---|---|---|----|
| De Cokere H. | X | 1 | 1 | 1 | 1 | 2 | 2 | 2 | 2 | 2 | 2 | 1 | 6 | 5 | 0 | 17 |
| Schalley-Minkina E | 1 | X | 1 | 1 | 1 | 1 | 2 | 1 | 2 | 2 | 1 | 2 | 4 | 7 | 0 | 15 |
| Schalley R. | 1 | 1 | X | 1 | 1 | 1 | 1 | 2 | 1 | 2 | 2 | 2 | 4 | 7 | 0 | 15 |
| Desmet K. | 1 | 1 | 1 | X | 1 | 0 | 0 | 2 | 2 | 2 | 2 | 2 | 5 | 4 | 2 | 14 |
| Vandenberg Y. | 1 | 1 | 1 | 1 | X | 1 | 1 | 1 | 1 | 2 | 2 | 2 | 3 | 8 | 0 | 14 |
| Wollaert B. | 0 | 1 | 1 | 2 | 1 | X | 1 | 2 | 0 | 2 | 1 | 2 | 4 | 5 | 2 | 13 |
| Van Hauwermeiren B | 0 | 0 | 1 | 2 | 1 | 1 | X | 1 | 1 | 1 | 1 | 1 | 1 | 8 | 2 | 10 |
| Coorevits J. | 0 | 1 | 0 | 0 | 1 | 0 | 1 | X | 1 | 1 | 2 | 2 | 2 | 5 | 4 | 9 |
| Depaepe J. | 0 | 0 | 1 | 0 | 1 | 2 | 1 | 1 | X | 0 | 1 | 2 | 2 | 5 | 4 | 9 |
| Jennes L. | 0 | 0 | 0 | 0 | 0 | 0 | 1 | 1 | 2 | X | 1 | 2 | 2 | 3 | 6 | 7 |
| Hermans V. | 0 | 1 | 0 | 0 | 0 | 1 | 1 | 0 | 1 | 1 | X | 1 | 0 | 6 | 5 | 6 |
| Devroe R. | 1 | 0 | 0 | 0 | 0 | 0 | 1 | 0 | 0 | 0 | 1 | X | 0 | 3 | 8 | 3 |