

BELGISCH KAMPIOENSCHAP 2019

In dezelfde reeks verschenen :

Belgisch Kampioenschap

*1969 / 1970 / 1971 / 1972 / 1973 / 1974 / 1975 / 1976 / 1977
1978 / 1980 / 1981 / 1983 / 1984 / 1985 / 1986 / 1987 / 1989
1990 / 1991 / 1992 / 1993 / 1994 / 1995 / 1996 / 1997 / 1998
1999 / 2000 / 2001 / 2002 / 2003 / 2004 / 2005 / 2006 / 2007
2008 / 2009 / 2010 / 2011 / 2012 / 2013 / 2014 / 2015 / 2016
2017 / 2018 / 2019*

Belgisch Kampioenschap 1/2 finale 1988

V.U.
Borghoms F.
Homebrew.ed@telenet.be

HOOFDKLASSE 2^{DE} KLASSE

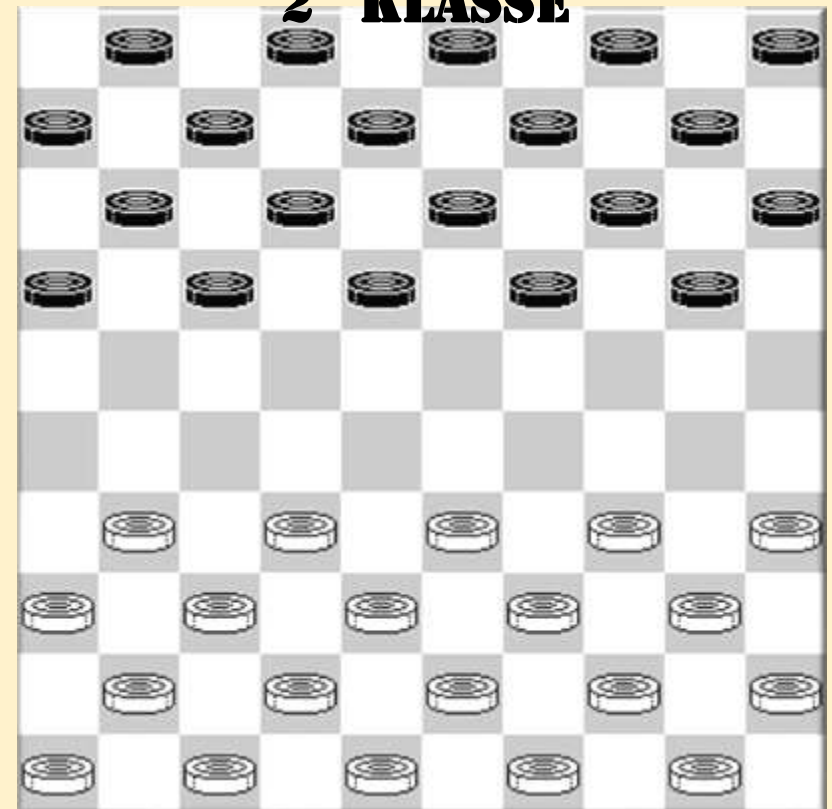

Frebor

HOOFDKLASSE

Ronde 1 02/03/2019

Ronald Schalley - Mark Werrebrouck 2-0

01.32-28 18-23 38-32 12-18 31-27 07-12
 04.43-38 20-24 37-31 02-07 49-43 14-20
 07.41-37 10-14 46-41 05-10 34-29 23x34
 10.40x29 20-25 29x20 15x24 27-22 18x27
 13.31x22 16-21 36-31 21-27 32x21 17x26
 16.44-40 10-15 40-34 14-20 45-40 12-17
 19.41-36 07-12 37-32 26x37 32x41 12-18
 22.41-37 18x27 28-23 19x28 33x31 24-29
 25.34x23 25-30 35x24 20x18 37-32 18-23
 28.38-33 09-14 42-38 01-07 47-42 07-12
 31.39-34 12-18 40-35 14-19 50-44 04-09
 34.44-39 09-14 31-27 17-22 34-30 22x31
 37.36x27 14-20 33-28 03-09 30-25 20-24
 40.38-33 09-14 42-38 08-12 48-42 11-16
 43.42-37 06-11 37-31 11-17 31-26 23-29
 46.39-34 29x40 35x44 18-23 43-39 13-18
 49.44-40 23-29 39-34 18-23 40-35 29x40
 52.35x44 15-20 44-40 24-30 25x34 20-24
 57.32x21 23x43 11-06 12-18 06-01 19-23

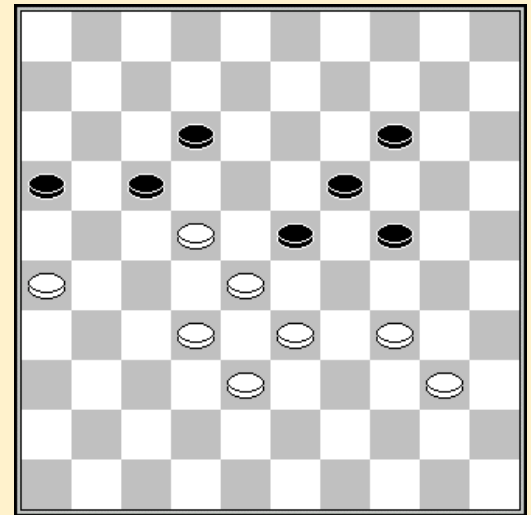

55. 16-21 ?

27-22 16-21 22x11 21-27
 34-30 24x44 33-29 23x34 1x10

Ewa Schalley-Minkina - Chris Piens 2-0

01.31-26 19-23 36-31 14-19 41-36 10-14
 04.33-28 17-22 28x17 11x22 46-41 05-10
 07.34-29 23x34 40x29 07-11 38-33 01-07
 10.42-38 19-23 47-42 23x34 39x30 20-24
 13.30x19 14x23 32-28 23x32 37x17 11x22
 16.41-37 07-11 44-39 10-14 49-44 04-10
 19.35-30 14-19 30-25 09-14 33-29 19-23
 22.38-33 23x34 39x30 14-19 42-38 10-14
 25.33-29 11-17 45-40 06-11 40-35 19-23
 28.29-24 13-19 24x13 08x19 44-39 02-08
 31.30-24 19x30 25x34 08-13 35-30 14-19
 34.30-25 03-09 34-29 23x34 39x30 09-14
 37.30-24 19x30 25x34 15-20 50-44 14-19
 40.43-39 19-23 34-30 23-28 48-43 18-23
 43.30-25 13-19 25x14 19x10 38-33 16-21
 46.37-32 28x37 31x42 21-27 42-37 10-14
 49.37-31 11-16 39-34 23-28 33-29 12-18
 52.34-30 27-32 44-39 17-21 26x17 22x11
 55.29-24 11-17 30-25 17-21 24-20 14-19
 58.20-15 21-26 31-27 32x21 25-20 21-27
 61.15-10 18-23 10-05 23-29 05x21 16x27
 64.20-15 26-31 15-10 31-37 10-04 27-31
 69.39x28 42-48 43-38 48-39 18-22 39-44

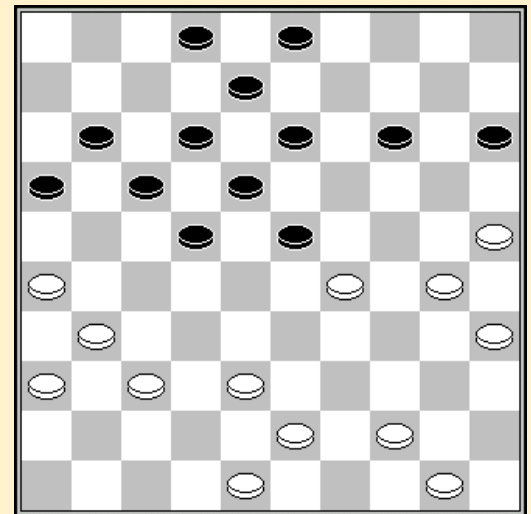

Ewa mist hier een mooie combinatie

28. 30-24 23x34 29. 31-27 22x33

30. 24-20 15x24 44-39 33x44

32. 50x10

36x27 37-42 04-18 29-33
 38-32 44-39 22-04

Johan Coorevits - Jim Depaepe 0-2

01.32-28 16-21 31-26 11-16 37-32 18-22 41-37 07-11 34-29 01-07 40-34 13-18
 07.45-40 19-23 28x19 14x23 35-30 09-13 30-25 21-27 32x21 16x27 25x14 10x19

13.29-24 19x30 34x25 05-10 40-34 10-14 34-29 23x34 39x30 13-19 30-24 19x30
 19.25x34 08-13 44-39 13-19 37-31 18-23 34-29 23x34 39x30 15-20 30-25 19-23
 25.46-41 03-08 41-37 08-13 37-32 11-16 32x21 16x27 49-44 06-11 44-40 13-19
 31.43-39 20-24 50-45 23-28 40-35 12-18 45-40 18-23 35-30 24x44 39x50 28x39
 37.38-32 27x38 42x44 22-27 31x22 17x28 36-31 04-09 48-43 09-13 47-42 13-18
 43.42-37 11-17 37-32 28x37 31x42 18-22 44-39 02-08 50-45 08-13 45-40 19-24
 49.42-37 13-19 37-31 07-11 31-27 22x31 26x37 17-22 43-38 22-27 39-33 11-16
 55.37-32 27-31

Keita Desmet - Alex Libbrecht 2-0

01.34-29 19-23 40-34 14-19 45-40 10-14 50-45 20-25 32-28 23x32 37x28 18-23
 07.29x18 12x32 38x27 07-12 41-37 01-07 42-38 12-18 46-41 05-10 47-42 07-12
 13.31-26 17-21 26x17 11x31 36x27 02-07 38-32 19-23 43-38 14-19 49-43 10-14
 19.41-36 14-20 33-28 20-24 34-30 25x34 40x20 15x24 44-40 09-14 39-34 23-29
 25.34x23 18x29 43-39 04-10 27-22 07-11 39-34 11-17 34x23 10-15 22x11 16x07
 31.23-18 13x33 38x09 03x14 42-38 12-18 48-43 15-20 43-39 20-24 36-31 08-12
 37.31-26 06-11 37-31 11-17 38-33 07-11 40-34 18-23 32-28 23x32 34-29

Michel Trouet - Henri Grau 1-1

01.32-28 19-23 28x19 14x23 33-28 23x32 37x28 10-14 41-37 05-10 37-32 18-23
 07.28x19 14x23 46-41 10-14 41-37 14-19 34-29 23x34 39x30 12-18 30-25 18-23
 13.25x14 19x10 44-39 10-14 39-33 14-19 43-39 07-12 50-44 12-18 49-43 01-07
 19.31-27 07-12 33-28 17-22 28x17 11x31 36x27 09-14 39-33 04-09 33-28 02-07
 25.44-39 07-11 39-33 12-17 47-41 17-22 28x17 11x31 37x26 08-12 42-37 03-08
 31.41-36 19-24 37-31 24-29 33x24 23-28 32x23 18x20 26-21 16x27 31x22 12-17
 37.22x11 06x17 36-31 13-18 31-26 14-19 38-32 09-13

Luc Jennes - Yves Vandenberg 0-2

01.32-28 18-22 37-32 12-18 32-27 07-12
 04.31-26 22x31 26x37 16-21 37-32 01-07
 07.41-37 20-25 46-41 14-20 36-31 21-26
 10.41-36 10-14 34-30 25x34 39x30 04-10
 13.44-39 20-25 50-44 25x34 39x30 18-22
 16.44-39 13-18 39-34 09-13 30-25 11-16
 19.34-29 07-11 29-24 19x30 35x24 13-19
 22.24x13 08x19 43-39 14-20 25x23 18x29
 25.33x24 22x35 31-27 17-21 27-22 11-17
 28.22x11 06x17 38-33 10-14 45-40 35x44
 31.49x40 03-08 24-19 14x23 33-28 12-18
 34.28x19 08-13 19x08 02x13 32-28 17-22
 37.28x17 21x12 42-38 05-10 47-42 10-14
 40.38-33 14-19 33-29 19-24 29x20 15x24
 43.40-34 24-29 34x23 18x29 48-43 29-34
 46.42-38 34-40 38-33 40-45 33-29 13-19

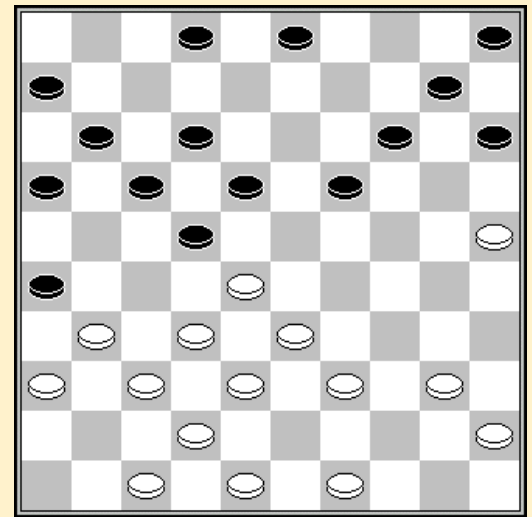

23. 43-39 ?

Ronde 2 03/03/2019

Ronald Schalley - Ewa Schalley-Minkina 1-1

01.32-28 19-23 28x19 14x23 33-28 23x32 37x28 17-22 28x17 11x22 41-37 10-14
 07.37-32 05-10 46-41 06-11 41-37 11-17 32-28 22x33 39x28 17-22 28x17 12x21
 13.31-26 07-12 26x17 12x21 37-32 21-26 44-39 16-21 50-44 21-27 32x21 26x17
 19.35-30 20-24 30x19 14x23 34-29 23x34 40x29 18-23 29x18 13x22 38-32 09-13
 25.32-27 22x31 36x27 04-09 39-33 17-22 27x18 13x22 43-39 10-14 33-28 22x33
 31.39x28 08-13 44-39 01-07 42-38 14-19 38-32 03-08 39-33 19-23 28x19 13x24
 37.45-40 15-20 40-34 20-25 34-29 07-12 29x20 25x14

Henri Grau - Luc Jennes 1-1

01.34-29 19-24 40-34 14-19 45-40 20-25 29x20 25x14 35-30 19-23 30-25 14-19
 07.50-45 10-14 32-28 23x32 37x28 05-10 41-37 17-21 37-32 21-26 40-35 26x37
 13.42x31 15-20 44-40 10-15 46-41 16-21 41-37 21-26 34-30 20-24 39-34 18-23
 19.34-29 23x34 40x20 15x24 43-39 12-18 39-34 07-12 34-29 04-10 29x20 19-23
 25.28x19 13x15 31-27 14-19 47-42 10-14 30-24 19x30 25x34 01-07 33-28 08-13
 31.37-31 26x37 42x31 02-08 49-43 18-22 28x17 11x22 27x18 12x23 43-39 08-12
 37.35-30 13-18 31-27 23-28 32x23 18x40 45x34 09-13

Alex Libbrecht - Michel Trouet 1-1

01.32-28 19-23 28x19 14x23 37-32 10-14 41-37 05-10 33-28 17-21 28x19 14x23
 07.39-33 10-14 44-39 14-19 50-44 09-14 47-41 04-09 35-30 11-17 30-25 06-11
 13.34-30 01-06 30-24 20x29 33x24 19x30 25x34 23-28 32x23 18x29 34x23 21-27
 19.31x22 17x19 37-32 12-18 41-37 16-21 39-33 08-12 44-39 11-17 32-28 21-26
 25.40-34 15-20 45-40 06-11 40-35 02-08 34-30 20-24 37-32 18-23 49-44 12-18
 31.30-25 07-12 44-40 11-16 40-34 17-22 28x17 12x21 34-29 23x34 39x30 18-23
 37.46-41 13-18 41-37 09-13 43-39 08-12 36-31 21-27 31x22 18x27 32x21 16x27
 43.37-32 12-18 32x21 26x17 39-34 17-22 42-37 22-28 33x22 18x27 37-32 27-31
 49.34-29 24x42 48x26 23-28 32x23 19x28 26-21 28-32

Jim Depaepe - Keita Desmet 1-1

01.34-29 17-21 40-34 21-26 45-40 11-17 32-28 17-21 37-32 26x37 42x31 21-26
 07.32-27 26x37 41x32 19-23 28x19 13x24 32-28 09-13 36-31 04-09 46-41 18-22
 13.27x18 12x32 38x27 07-12 43-38 12-18 41-36 14-19 27-21 16x27 31x22 18x27
 19.29-23 19x28 33x31 10-14 39-33 05-10 44-39 01-07 47-42 07-12 42-37 12-18
 25.37-32 18-23 49-43 23-29 34x23 24-30 35x24 20x18 32-28 14-19 31-27 10-14
 31.27-22 18x27 28-23 19x28 33x31 08-12 31-27 02-07 39-33 13-18 43-39 09-13
 37.38-32 14-19 39-34 19-24 50-45 15-20 36-31 20-25 33-29 24x33 34-30 25x34
 43.40x38

Chris Piens - Johan Coorevits 1-1

01.34-29 19-24 40-34 14-19 32-28 20-25 29x20 25x14 37-32 17-22 28x17 11x22
 07.41-37 12-17 46-41 06-11 44-40 08-12 50-44 22-27 31x22 18x27 32x21 17x26
 13.37-32 11-17 41-37 17-21 34-29 19-24 29x20 15x24 40-34 21-27 32x21 26x17
 19.34-29 14-20 45-40 10-15 40-34 05-10 37-32 02-08 47-41 17-21 41-37 07-11
 25.32-28 01-06 37-32 21-27 32x21 16x27 42-37 12-17 37-31 17-22 28x17 11x22
 31.38-32 27x38 33x42 24x33 39x17 10-14 43-39 13-18 42-38 14-19 38-33 09-13
 37.48-42 04-09 42-38 08-12 17x08 03x12 49-43 09-14 31-26 18-22 34-30 22-27
 43.33-28 20-25 39-34 13-18 44-39 18-23 30-24 23x32 24x13 32-37 26-21 27x16
 49.34-29 16-21 29-23 21-27 23-18 12x23 13-08 27-31 36x27 37-41 08-02 41-47
 55.27-21 47x50 21-17 50x11 02x16 14-19 35-30 25x34 16-02 34-39 43x34 23-28
 61.02x24 28-32 24-42 06-11 34-30 15-20 42x15 32-37 15-47 11-17 30-25 17-22
 67.25-20 22-28 20-15 28-32 15-10 37-41 47x36 32-38

Mark Werrebrouck - Yves Vandenberg 1-1

01.33-28 18-22 38-33 12-18 31-26 07-12 37-31 01-07 42-38 20-25 47-42 14-20
07.41-37 10-14 34-29 05-10 46-41 19-23 28x19 14x34 40x29 22-27 31x22 18x27
13.32x21 16x27 37-32 11-16 32x21 16x27 42-37 17-22 37-32 12-18 32x21 22-28
19.33x22 18x16 39-33 07-12 38-32 13-18 43-38 09-13 44-39 06-11 50-44 11-17
25.41-37 04-09 49-43 17-21 26x17 12x21 32-28 20-24 29x20 25x14 39-34 18-23
31.28x19 14x23 44-40 10-14 34-29 23x34 40x29 14-19 45-40 21-26 40-34 08-12
37.43-39 12-18 34-30 09-14 30-24 19x30 35x24 16-21 37-32 03-08 48-43 14-20
43.33-28 18-22 28x17 21x12 32-28 13-19 24x13 08x19 29-23 19-24 28-22 24-30
49.22-18 20-25

Stand

Depaepe J.	3	Trouet M.	2
Desmet K.	3	Coorevits J.	1
Schalley R.	3	Libbrecht A.	1
Schalley-Minkina E.	3	Piens C.	1
Vandenberg Y.	3	Werrebrouck M.	1
Grau H.	2	Jennes L.	1

Frebor

Ronde 3 04/03/2019

Johan Coorevits - Ronald Schalley 0-2
 01.32-28 16-21 31-26 18-22 38-32 11-16
 04.37-31 21-27 32x21 16x27 26-21 17x37
 07.41x21 07-11 28x17 11x22 21-16 13-18
 10.46-41 09-13 43-38 19-23 34-30 14-19
 13.30-25 04-09 25x14 09x20 40-34 10-14
 16.45-40 05-10 42-37 01-07 48-42 07-11
 19.16x07 02x11 38-32 12-17 32-27 22x31
 22.37x26 17-22 42-37 22-27 49-43 03-09
 25.37-31 18-22 41-37 11-17 47-41 23-28
 28.43-38 19-23 35-30 20-24 30x19 13x24
 31.40-35 09-13 50-45 08-12 45-40 13-19
 34.34-30 28-32

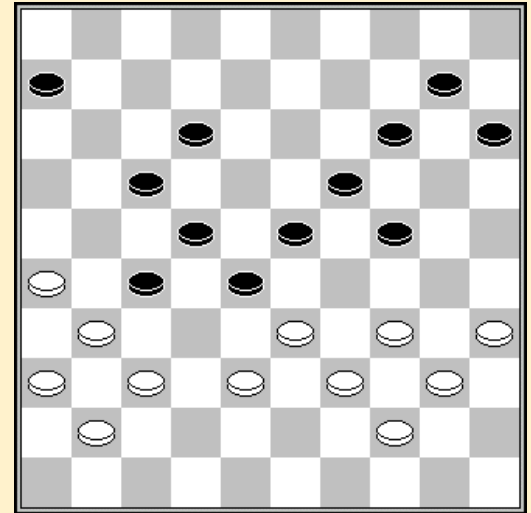

34. 34-30 ?

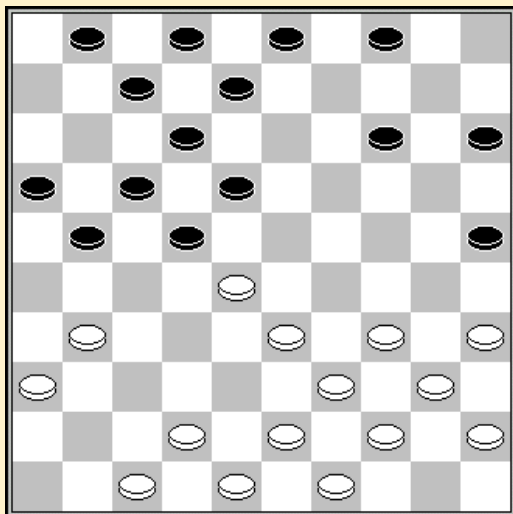

17. 11-17 ?

Keita Desmet - Chris Piens 2-0
 01.32-28 19-23 28x19 14x23 37-32 10-14
 04.41-37 14-19 46-41 05-10 35-30 20-25
 07.40-35 10-14 44-40 17-22 50-44 11-17
 10.32-28 23x32 37x28 18-23 30-24 23x32
 13.38x18 13x22 24x13 09x18 41-37 06-11
 16.37-32 17-21 32-28 11-17 33-29 22x24
 19.34-30 25x34 39x10 01-06 10-05 04-10
 22.05x11 06x17 31-26 08-13 44-39 03-09
 25.40-34 02-08 43-38 18-23 49-43 23-28
 28.34-30 13-18 45-40 17-22 26x17 12x21
 31.40-34 07-12 34-29 12-17 39-33 28x39
 34.43x34 22-28 29-24 17-22 24-20 15x24
 37.30x19 18-23 38-33 28x30 19x26 30-34
 40.48-43 08-13 42-38 13-19 36-31 19-24
 43.31-27 24-30 35x24 34-40 24-20 40-45
 46.20-15 09-14 43-39 45-50 38-33 16-21
 49.27x16 50-45 16-11

Ewa Schalley-Minkina - Mark Werrebrouck 2-0
 01.31-26 18-23 36-31 12-18 41-36 07-12 46-41 20-24 31-27 14-20 36-31 24-29
 07.33x24 20x29 35-30 10-14 30-25 14-20 25x14 19x10 39-33 10-14 33x24 23-28
 13.32x23 18x20 37-32 14-19 41-36 01-07 38-33 19-23 42-38 05-10 44-39 10-14
 19.50-44 13-19 47-42 09-13 42-37 04-09 48-42 17-21 26x17 12x21 33-28 21-26
 25.38-33 11-17 43-38 17-21 49-43 07-11 34-30 20-24 30-25 14-20 25x14 09x20
 31.33-29 24x22 27x29 13-18 40-34 08-13 45-40 20-24 29x20 15x24 39-33 03-09
 37.43-39 09-14 40-35 21-27 31x22 18x27 32x21 16x27 34-30 13-18 39-34 11-17
 43.34-29 14-20 30-25 19-23 25x14 23x34 33-29 34x23 14-10 23-28 10-05 18-23
 49.44-39 24-29 39-34 29x40 35x44 02-07 44-40 07-11 05-14 17-21 14-25 23-29
 55.25-48 28-32 37x28 11-16 28-22 27x18 42-37

Michel Trouet - Jim Depaepe 0-2
 01.32-28 16-21 31-26 11-16 37-32 07-11 41-37 19-23 28x19 14x23 34-29 23x34
 07.40x29 21-27 32x21 16x27 37-31 10-14 31x22 18x27 42-37 01-07 37-31 17-22
 13.46-41 05-10 41-37 20-25 44-40 14-20 50-44 10-14 37-32 22-28 33x22 27x18
 19.47-42 12-17 40-34 07-12 44-40 14-19 49-44 02-07 32-27 19-23 38-33 17-22
 25.42-38 20-24 29x20 25x14 35-30 13-19 30-24 19x30 34x25 08-13 33-29 23x34
 31.40x29 22-28 38-32 28x37 31x42 11-17 42-38 15-20 44-40 13-19 48-42 06-11
 37.42-37 09-13 37-32 03-09 38-33 04-10 40-34 10-15 45-40 19-23 33-28 13-19
 43.40-35 20-24 29x20 15x24 34-30 23-29 43-38 18-22 27x18 12x23 36-31 07-12
 49.31-27 09-13 27-22 12-18 39-34 29x40 35x44 24x35

Luc Jennes - Alex Libbrecht 2-0
 01.32-28 18-23 34-29 23x32 37x28 12-18 41-37 07-12 37-32 01-07 46-41 19-23
 07.28x19 14x34 39x30 18-22 41-37 17-21 44-39 13-18 50-44 09-13 33-28 22x33
 13.39x28 04-09 44-39 09-14 39-33 20-25 49-44 25x34 40x29 03-09 44-39 14-20
 19.29-24 20x29 33x24 09-14 35-30 18-23 28x19 14x23 45-40 13-19 24x13 08x19
 25.38-33 15-20 42-38 10-14 40-35 20-24 39-34 05-10 47-42 02-08 31-27 23-29
 31.34x23 19x39 30x19 14x23 43x34 11-17 38-33 06-11 35-30 08-13 33-29 12-18
 37.42-38 07-12 38-33 23-28 32x23 21x41 36x47 17-22 30-24 10-14 34-30 16-21
 43.30-25 12-17 23x12 17x08 33-28 22x33 29x38 08-12 38-32 12-18 32-28 11-17
 49.48-42 21-27 42-38 14-19 24-20 18-23 38-33 23x32 20-15 19-24 15-10 24-29
 55.33x24 32-38 10-05 38-43 47-42 43-48

Yves Vandenberg - Henri Grau 2-0
 01.34-29 19-23 40-34 14-19 45-40 10-14 50-45 05-10 31-26 17-22 37-31 11-17
 07.41-37 07-11 46-41 01-07 32-28 23x32 37x28 19-23 28x19 14x23 31-27 22x31
 13.26x37 20-25 35-30 10-14 30-24 17-22 37-32 14-19 40-35 19x30 35x24 13-19
 19.24x13 08x19 42-37 02-08 48-42 09-13 44-40 11-17 32-28 23x32 37x28 19-23
 25.28x19 13x24 29x20 25x14 36-31 08-13 31-26 18-23 34-29 23x34 40x29 12-18
 31.41-37 07-12 37-32 14-20 32-28 16-21 39-34 13-19 45-40 19-24 40-35 20-25
 37.29x20 25x14 34-29 06-11 49-44 11-16 44-40 03-08 40-34 04-10 47-41 08-13
 43.43-39 15-20 34-30 20-25 30-24 13-19 24x13 18x09 28-23 14-20 39-34 20-24
 49.29x20 25x14 33-29 14-20 35-30 20-25 30-24 10-15 38-33 22-27 34-30 25x34
 55.29x40 09-13 23-19 27-32 19x08 12x03 42-37 32-38 33x42 21-27 41-36

Stand

Depaepe J.	5	Jennes L.	2
Desmet K.	5	Trouet M.	2
Schalley R.	5	Coorevits J.	1
Schalley-Minkina E.	5	Libbrecht A.	1
Vandenberg Y.	5	Piens C.	1
Grau H.	2	Werrebrouck M.	1

Ronde 4 04/03/2019

Ronald Schalley - Keita Desmet 1-1

01.32-28	17-21	37-32	19-23	28x19	14x23	34-29	23x34	39x30	11-17	44-39	07-11
07.50-44	10-14	30-25	13-19	41-37	21-26	35-30	08-13	30-24	20x29	33x24	19x30
13.25x34	02-08	39-33	14-19	44-39	09-14	32-28	17-22	28x17	12x21	46-41	01-07
19.31-27	21x32	37x28	07-12	41-37	11-17	38-32	17-22	28x17	12x21	42-38	05-10
25.32-28	04-09	34-29	19-23	28x19	14x34	40x29	10-14	38-32	14-19	32-28	06-11
31.37-31	26x37	28-22	18x27	29-23	19x28	33x42	11-17	36-31	21-26	43-38	26x37
37.42x31	08-12	38-32	09-14	39-33	03-08	45-40	13-18				

Ewa Schalley-Minkina - Johan Coorevits 2-0

01.32-28	17-22	28x17	11x22	37-32	19-23	41-37	14-19	46-41	10-14	31-26	07-11
07.35-30	20-24	30-25	14-20	25x14	09x20	37-31	05-10	41-37	11-17	47-41	01-07
13.32-28	23x32	38x27	10-14	42-38	24-29	34x23	19x28	40-34	20-24	45-40	17-21
19.26x17	12x32	38x27	07-12	34-29	14-19	29x20	15x24	48-42	06-11	31-26	22x31
25.36x27	12-17	33x22	17x28	42-38	04-09	40-34	18-23	37-31	11-17	41-36	24-29
31.27-21	29x40	44x35	16x27	31x11	08-12	11-06	13-18	06-01			

Alex Libbrecht - Yves Vandenberg 0-2

01.32-28	18-22	37-32	12-18	32-27	07-12						
04.31-26	22x31	26x37	16-21	37-32	01-07						
07.41-37	21-26	37-31	26x37	32x41	19-23						
10.28x19	14x23	41-37	10-14	46-41	14-19						
13.38-32	05-10	43-38	10-14	49-43	17-22						
16.33-28	22x33	39x28	20-24	44-39	11-17						
19.34-30	07-11	39-34	02-07	30-25	17-22						
22.28x17	11x22	32-27	22x31	36x27	12-17						
25.34-30	08-12	38-32	17-22	41-36	22x31						
28.36x27	06-11	43-38	11-17	37-31	14-20						
31.25x14	09x20	30-25	04-09	25x14	9x20						
34.50-44	03-09	44-39	09-14	31-26	24-30						
37.35x24	19x30	38-33	30-35	40-34	20-24						
40.34-30	24-29	33x24	35-40	45x34	23-28						
43.32x23	18x40	39-34	40x20	30-25	20-24						
46.48-43	24-29	43-39	15-20	42-38	20-24						
49.38-32	13-18	47-42	18-23	42-38	24-30						

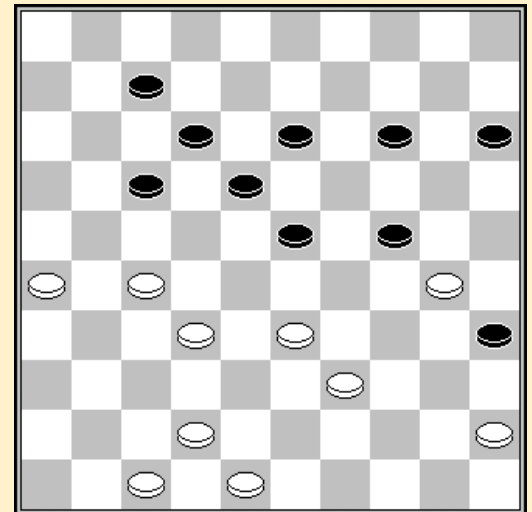

25x34 29x40

40. 34-30 ?

Jim Depaepe - Luc Jennes 0-2

01.35-30	20-25	40-35	14-20	45-40	17-21	50-45	21-26	30-24	20x29	34x14	10x19
07.32-28	05-10	31-27	18-22	27x18	12x32	37x28	10-14	41-37	07-12	46-41	12-18
13.38-32	16-21	43-38	21-27	32x21	26x17	37-32	01-07	41-37	07-12	49-43	02-07
19.40-34	17-22	28x17	11x22	44-40	19-23	37-31	14-19	32-27	15-20	31-26	22x31
25.36x27	06-11	42-37	11-17	37-32	04-10	33-28	20-24	47-42	10-14	34-30	25x34
31.40x20	14x25	39-34	09-14	43-39	14-20	48-43	20-24	34-30	25x34	39x30	24-29
37.30-25	03-09	27-22	18x27	32x21	23x32	38x27	19-24	43-39	09-14	45-40	13-18
43.42-38	08-13	38-32	17-22	21-16	22x31	26x37	18-22	37-31	13-19	32-27	12-18
49.27-21	18-23	31-27	22x31	21-17	31-36	17-11	07-12	11-06	36-41	39-34	41-47
55.35-30	24x44	06-01	29x40	01x45	44-50	45-40	50-06	40-12	06-50	12-40	50-06
61.40-12	47-36	12-34	06-01	34-48	36-22	48-30	22-06				

Chris Piens - Michel Trouet 1-1
 01.34-29 19-24 40-34 14-19 45-40 20-25 29x20 25x14 34-29 19-23 50-45 23x34
 07.40x29 18-23 29x18 12x23 32-28 23x32 37x28 07-12 41-37 01-07 37-32 14-19
 13.46-41 12-18 41-37 07-12 44-40 17-21 40-34 10-14 49-44 14-20 31-26 18-23
 19.26x17 12x21 47-41 05-10 44-40 10-14 35-30 20-24 30-25 13-18 34-29 23x34
 25.40x20 15x24 37-31 21-26 41-37 18-23 31-27 09-13 37-31 26x37 42x31 04-09
 31.48-42 14-20 25x14 9x20 28-22 11-17 22x11 16x07 39-34 03-09 27-22 20-25
 37.33-29 24x33 38x18 08-12 42-38 12x23 38-33 19-24 43-39 13-19 31-27 09-13
 43.36-31 24-29 33x24 19x30 45-40 30-35 22-18 35x33 18x38 13-19 38-33 19-24
 49.32-28 07-12 31-26 12-18 34-29 24-30 28-22 30-35 22x13 35-40 13-09 40-44
 55.33-28 44-50 28-23 50-45 09-03 25-30 03-25 30-35 27-22 45-50 23-19 50x17
 61.25-34 17-28 29-23 28-32 34-39 35-40 39-28 32-27 19-14 27-04 26-21 40-45
 67.28-50 02-08 21-17 08-13 50-44 13-19

Mark Werrebrouck - Henri Grau 1-1
 01.33-28 19-23 28x19 14x23 32-28 23x32 37x28 10-14 41-37 05-10 46-41 17-22
 07.28x17 12x21 31-26 07-12 26x17 11x22 39-33 14-19 44-39 10-14 50-44 04-10
 13.38-32 22-28 33x22 18x38 43x32 16-21 39-33 19-23 44-39 01-07 49-43 21-26
 19.42-38 12-18 32-28 23x32 37x28 18-23 28x19 14x23 35-30 10-14 30-25 14-19
 25.25x14 09x20 34-29 23x34 40x29 07-12 33-28 20-24 29x20 15x24 47-42 03-09
 31.41-37 09-14 36-31 02-07 37-32 26x37 42x31 14-20 39-34 20-25 43-39 24-30
 37.39-33 30x39 33x44 19-23 28x19 13x24 31-27 12-18

Stand

Schalley-Minkina E.	7	Grau H.	3
Desmet K.	6	Piens C.	2
Schalley R.	6	Trouet M.	2
Depaepe J.	5	Werrebrouck M.	2
Vandenberg Y.	5	Coorevits J.	1
Jennes L.	4	Libbrecht A.	1

Ronde 5 05/03/2019

Johan Coorevits - Mark Werrebrouck 2-0
 01.32-28 18-23 38-32 12-18 31-27 07-12
 04.37-31 17-21 42-38 21-26 33-29 26x37
 07.27-22 18x27 29x07 01x12 32x21 16x27
 10.41x21 13-18 21-16 09-13 16x07 02x11
 13.39-33 04-09 44-39 19-23 28x19 14x23
 16.34-29 23x34 40x29 10-14 45-40 12-17
 19.46-41 20-25 41-37 08-12 50-45 03-08
 22.38-32 17-21 43-38 11-17 40-34 06-11
 25.49-44 18-22 33-28 22x31 36x18 13x22
 28.39-33 09-13 44-40 05-10 33-28

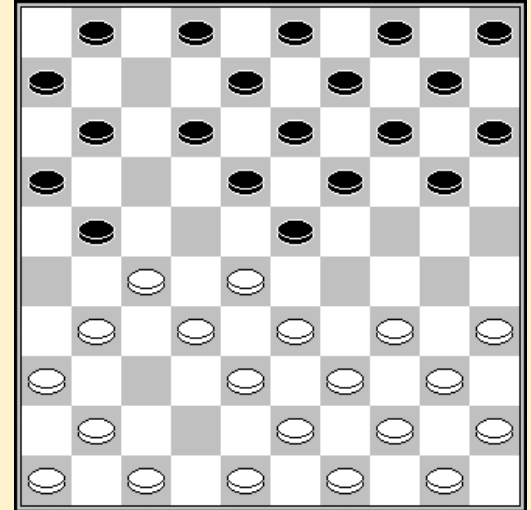

05. 42-38

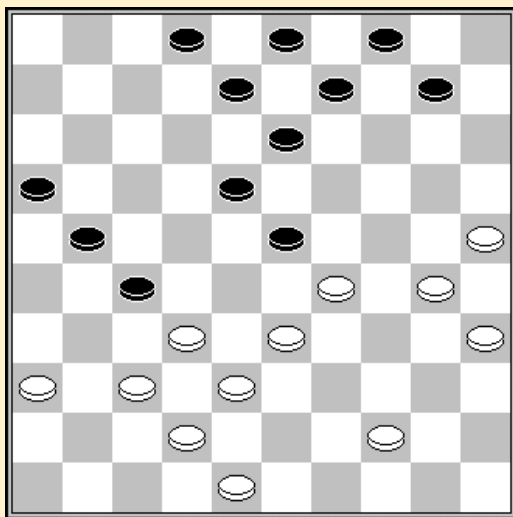

28. 19-23?

Keita Desmet - Ewa Schalley-Minkina 2-0
 01.32-28 20-24 34-30 14-20 30-25 10-14
 04.40-34 24-30 35x24 20x40 45x34 05-10
 07.37-32 17-22 28x17 12x21 41-37 07-12
 10.34-29 01-07 47-41 21-26 50-45 11-17
 13.44-40 17-22 40-34 07-11 49-44 11-17
 16.45-40 17-21 32-27 21x32 37x17 12x21
 19.40-35 26x37 41x32 19-24 29x20 15x24
 22.33-29 24x33 38x29 06-11 43-38 11-17
 25.46-41 17-22 41-37 22-27 39-33 14-19
 28.34-30 19-23 30-24 23x34 44-39 34x43
 31.38x49 27x20 25x05 21-27 05-28 08-12
 34.42-38 03-08 28-39 09-14 39-43 13-19
 37.38-32 27x38 43x25

Michel Trouet - Ronald Schalley 0-2
 01.32-28 20-25 37-32 15-20 41-37 10-15
 04.31-27 05-10 46-41 19-23 28x19 14x23
 07.33-28 09-14 28x19 14x23 39-33 10-14
 10.44-39 13-19 50-44 17-21 36-31 21-26
 13.41-36 08-13 33-28 04-09 39-33 02-08
 16.44-39 12-17 49-44 17-22 28x17 11x22
 19.33-28 22x33 39x28 07-12 44-39 06-11
 22.38-33 16-21 27x07 23-29 33x24 19x30
 25.35x24 20x29 34x23 18x29

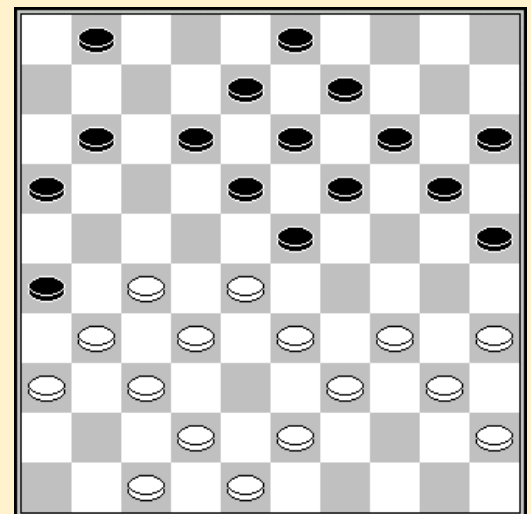

22. 38-33 ?

Luc Jennes - Chris Piens 1-1

01.32-28	19-23	28x19	14x23	37-32	10-14	34-30	14-19	30-25	17-22	25x14	09x20
07.32-27	04-09	31-26	22x31	26x37	05-10	37-32	10-14	41-37	11-17	46-41	07-11
13.33-28	01-07	39-33	18-22	35-30	20-24	30-25	12-18	40-34	07-12	33-29	24x33
19.28x39	02-07	32-28	22x33	39x28	23x32	37x28	17-22	28x17	11x22	44-39	06-11
25.50-44	19-23	36-31	11-17	31-26	14-19	34-30	09-14	30-24	19x30	25x34	13-19
31.39-33	08-13	34-29	23x34	33-28	22x33	38x40	18-23	44-39	12-18	41-37	07-12
37.37-32	17-22	32-27	22x31	26x37	12-17	37-32	17-22	42-37	03-08	43-38	08-12
43.49-43	16-21	39-33	21-26	47-41	22-27	32x21	26x17	33-28	23x32	37x28	15-20
49.48-42	18-22	40-34	22x33	38x29	19-24	43-38	24x33	38x29	13-19	42-38	19-24
55.38-33	14-19	41-37	12-18	45-40	20-25	29x20	25x14	34-29	14-20	33-28	20-25
61.40-34	19-24	29x20	25x14	34-29	14-19	28-23	19x28	29-24	28-33	24-19	

Henri Grau - Alex Libbrecht 0-2

01.34-29	19-23	39-34	14-19	44-39	19-24
04.32-28	23x32	37x28	17-22	28x17	12x21
07.50-44	07-12	41-37	01-07	31-26	10-14
10.26x17	11x22	34-30	05-10	30x19	14x34
13.39x30	10-14	30-25	18-23	33-29	23x34
16.40x29	12-18	38-33	13-19	42-38	09-13
19.47-42	04-09	44-40	16-21	40-34	19-23
22.34-30	23x34	30x39	07-12	37-32	22-27
25.32-28	27-32	38x16	14-19	25x23	18x47
28.39-34	47-20				

25.32-28 ?

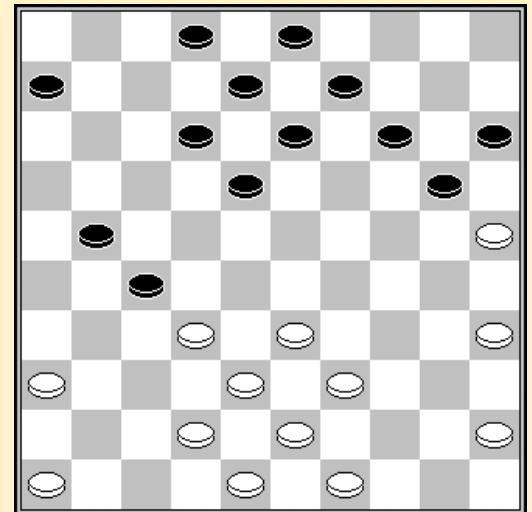

Yves Vandeberg - Jim Depaepe 1-1

01.34-29	17-22	40-34	11-17	32-28	06-11	38-32	19-23	28x19	14x23	32-28	23x32
07.37x28	16-21	43-38	11-16	45-40	18-23	29x27	21x23	49-43	10-14	41-37	05-10
13.46-41	14-19	33-28	23x32	37x28	10-14	39-33	13-18	44-39	17-22	28x17	12x21
19.41-37	07-12	31-26	09-13	26x17	12x21	36-31	08-12	31-26	21-27	34-30	27-31
25.30-25	31-36	39-34	04-09	50-45	02-07	34-30	18-23	30-24	20x29	33x24	19x30
31.25x34	13-18	35-30	14-19	43-39	09-14	30-24	19x30	34x25	03-09	39-34	09-13
37.34-29	23x34	40x29	18-22	38-33	12-18	42-38	13-19	29-24	19x30	25x34	14-19
43.45-40	19-23	40-35	15-20	34-30	20-25	33-29	23x34	30x39	18-23	48-43	23-29
49.39-34	29x40	35x44	07-12	38-33	12-18	37-32	22-27	32x21	16x27	33-28	01-07
55.43-38	25-30	44-39	30-35	39-34							

Stand

Desmet K.	8	Grau H.	3
Schalley R.	8	Libbrecht A.	3
Schalley-Minkina E.	7	Piens C.	2
Depaepe J.	6	Trouet M.	2
Vandeberg Y.	6	Werrebrouck M.	2
Jennes L.	5	Coorevits J.	1

Ronde 6 06/03/2019

Henri Grau geeft forfait voor de rest van het toernooi.

De tegen hem behaalde punten vervallen.

Ronald Schalley - Luc Jennes 2-0

01.33-29	19-23	35-30	14-19	40-35	10-14
04.30-25	20-24	29x20	15x24	34-30	05-10
07.44-40	17-21	31-26	10-15	26x17	12x21
10.32-28	23x32	37x28	21-26	39-34	18-22
13.28x17	11x22	36-31	26x37	41x32	24-29
16.34x23	19x37	42x31	16-21	31-26	22-27
19.26x17	07-12	50-44	12x21	44-39	01-07
22.39-33	07-12	46-41	06-11	41-37	21-26
25.48-42	27-31	40-34	12-18	34-29	18-23
28.29x18	13x22	45-40	08-13	40-34	02-08
31.34-29	13-18	43-39	11-16	49-44	08-12
34.29-23	18x29	33x24	14-20	25x14	09x29
37.39-33	29-34	30x39	12-18	33-29	31-36
40.35-30	16-21	39-33	03-09	44-40	21-27
43.29-23	18x29	33x24	09-14	40-34	04-09
46.34-29	09-13	29-23	27-31		

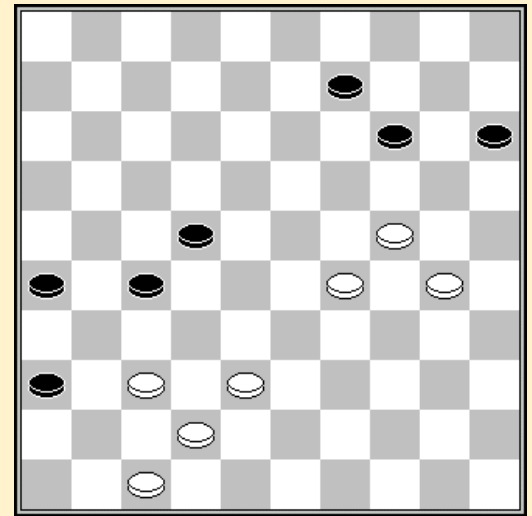

46. 14-20! =

Ewa Schalley-Minkina - Michel Trouet 2-0

01.32-28	19-23	28x19	14x23	37-32	10-14
04.41-37	05-10	46-41	14-19	35-30	20-25
07.40-35	10-14	33-29	17-22	31-27	22x31
10.36x27	11-17	45-40	07-11	30-24	19x30
13.35x24	14-20	38-33	17-21	42-38	01-07
16.50-45	21-26	41-36	11-17	40-35	06-11
19.44-40	17-21	48-42	11-17	33-28	18-22
22.28x19	22x31	36x27	17-22	27x18	12x14
25.32-28	14-19	38-32	19x30	35x24	07-12
28.42-38	13-18	47-41	09-13	41-36	12-17
31.39-33	17-22	28x17	21x12	33-28	18-22
34.28x17	12x21	32-28	04-09	43-39	09-14
37.36-31	14-19	40-35	19x30	35x24	08-12
40.38-32	03-08	31-27	12-17	37-31	26x37
43.32x41	21x23	29x09	20x40		
45.45x34	08-13	09x18	02-08		
47.39-33	15-20				

24. ... 15-20

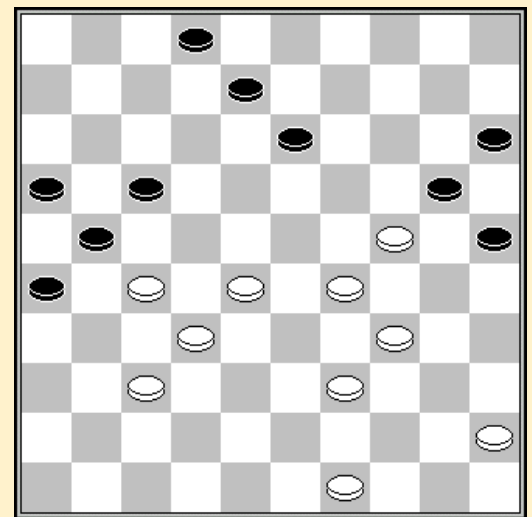

41. 12-17?

Chris Piens - Yves Vandenberg 1-1

01.34-29	18-22	40-34	12-18	32-28	19-23	28x19	14x23	38-32	07-12	32-28	23x32
07.37x28	01-07	42-38	16-21	38-32	21-27	32x21	17x37	41x32	10-14	28x17	11x22
13.46-41	05-10	41-37	13-19	48-42	07-11	42-38	09-13	45-40	03-09	50-45	11-17
19.34-30	06-11	30-24	19x30	35x24	13-19	24x13	08x19	47-41	09-13	40-34	04-09
25.44-40	20-24	29x20	15x24	34-29	14-20	40-34	20-25	29x20	25x14	45-40	10-15
31.40-35	02-07	34-30	15-20	33-29	20-24	29x20	14x34	39x30	09-14	49-44	11-16
37.37-31	07-11	32-27	17-21	44-39	21x32	38x27	11-17	31-26	22x31	36x27	17-22
43.41-36	22x31	36x27	12-17	39-33	19-23	43-38	17-22	38-32	22x31	26x37	18-22
49.37-31	14-20	32-27	13-18	31-26	22x31	26x37	18-22	37-32	16-21	30-25	20-24
55.35-30	24x35	25-20	35-40	20-14	40-44	14-09					

Johan Coorevits - Keita Desmet 0-2
 01.33-28 17-21 39-33 21-26 44-39 11-17
 04.32-27 17-21 37-32 26x37 42x31 21-26
 07.47-42 26x37 42x31 06-11 41-37 19-23
 10.28x19 14x23 33-28 09-14 28x19 14x23
 13.39-33 04-09 33-28 09-14 28x19 14x23
 16.48-42 10-14 50-44 05-10 46-41 11-17
 19.27-22 17x28 32-27 16-21 27x16 14-19
 22.38-32 10-14 32-27 20-24 44-39 15-20
 25.49-44 28-33 39x28 23x21 16x27 24-30

25. 49-44 ?

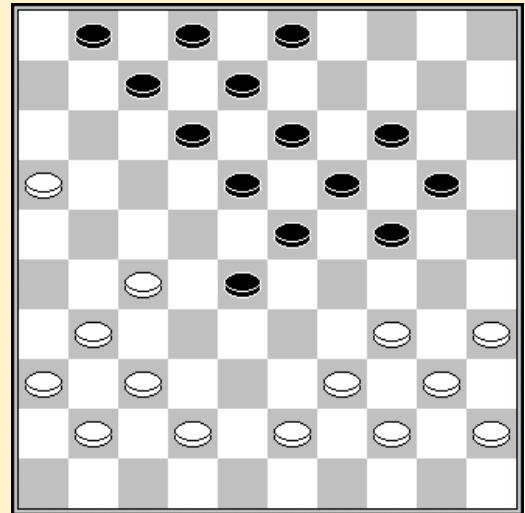

Mark Werrebrouck - Alex Libbrecht 2-0
 01.33-28 18-22 38-33 12-18 31-26 18-23
 04.34-29 23x34 40x29 20-24 29x20 15x24
 07.37-31 07-12 45-40 24-30 35x24 19x30
 10.42-38 30-35 47-42 01-07 40-34 13-19
 13.41-37 14-20 50-45 10-14 34-29 05-10
 16.45-40 10-15 40-34 20-24 29x20 14x25
 19.34-29 09-14 44-40 35x44 39x50 15-20
 22.43-39 19-24 50-44 24-30 49-43 04-10
 25.29-23 10-15 44-40 20-24 39-34 30x39
 28.33x44 22x33 38x09 03x14 43-39 08-13
 31.42-38 02-08 46-41 15-20 48-43 20-24
 34.32-27 13-18 38-32 18x29 27-22 17x28
 37.32x34 08-13 37-32 24-30 40-35 14-19
 40.35x24 19x30 43-38 12-18 38-33 18-23
 43.32-27 30-35 33-29

26. 20-24 ?

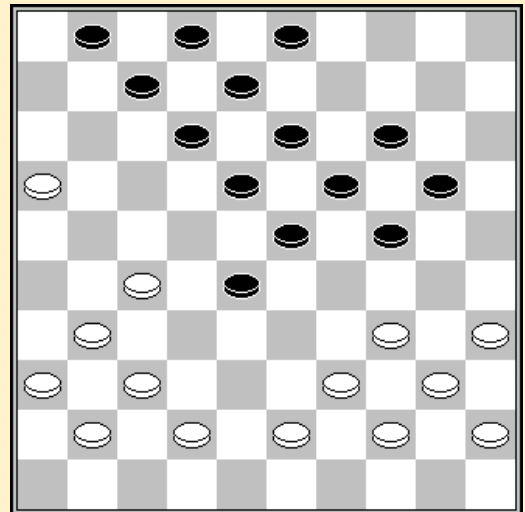

Stand

Desmet K.	10	Piens C.	4
Schalley R.	10	Coorevits J.	3
Schalley-Minkina E.	9	Werrebrouck M.	3
Vandeberg Y.	7	Trouet M.	2
Depaepe J.	6	Libbrecht A.	1
Jennes L.	5		

Ronde 7 07/03/2019

Keita Desmet - Mark Werrebrouck 1-1

01.32-28	20-25	31-27	15-20	27-22	18x27	28-23	19x28	33x31	14-19	37-32	10-15
07.41-37	05-10	39-33	12-18	44-39	07-12	46-41	01-07	50-44	17-21	31-26	09-14
13.26x17	11x22	32-27	22x31	36x27	04-09	38-32	07-11	43-38	11-17	49-43	02-07
19.41-36	17-21	37-31	20-24	34-30	25x34	40x20	14x25	33-28	09-14	39-33	03-09
25.43-39	19-23	28x19	14x23	42-37	15-20	47-42	10-15	33-28	23-29	27-22	18x27
31.31x22	07-11	44-40	09-14	40-34	29x40	35x44	12-18	37-31	18x27	31x22	08-12
37.42-37	21-26	36-31	12-17	31-27	17-21	48-42	14-19	45-40	20-24	40-34	15-20
43.38-33	24-30	42-38	30-35	44-40	35x44	39x50	20-24	34-29	11-17	29x20	25x14
49.22x11	6x17	27-22	14-20	22x11	16x07	33-29	20-25	29-23	19-24	28-22	24-30
55.38-33	30-34	32-28	25-30	37-32	34-40	33-29	30-34	50-45	07-11	32-27	21x32
61.28x37	11-16	22-17	16-21	17-11	21-27	11-07	13-18	23x12	34x23	45x34	27-31
67.37-32	31-36	07-01	26-31	12-08	23-29	34x23	31-37	32x41	36x47		

Michel Trouet - Johan Coorevits 1-1

01.32-28	18-23	33-29	23x32	37x28	20-25
04.41-37	16-21	38-33	21-26	37-32	26x37
07.42x31	14-20	46-41	12-18	43-38	19-23
10.28x19	13x24	35-30	24x35	29-24	20x29
13.34x21	10-14	21-16	05-10	41-37	14-19
16.47-42	10-14	33-28	09-13	31-27	04-09
19.39-33	19-24	40-34	14-20	44-40	35x44
22.50x39	09-14	27-22	11-17	22x11	06x17
25.36-31	01-06	31-27	17-21	27-22	21-26
28.49-43	24-30	37-31	26x37	32x41	14-19
31.34-29	20-24	29x20	15x24	39-34	30x39
34.43x34	24-30	41-37	30x39	33x44	07-11
37.16x07	02x11	48-43	11-17	22x11	06x17
40.37-32	13-18	42-37	18-23	37-31	03-09
43.31-27	08-12	44-39	09-13	39-34	13-18
46.45-40	19-24	28x30	17-22	40-35	22x31
49.34-29	25x23	32-28	23x32	38x36	18-23
52.36-31	12-18	43-38	23-29	31-27	29-34
55.38-33	18-23	35-30	34x25	27-21	25-30

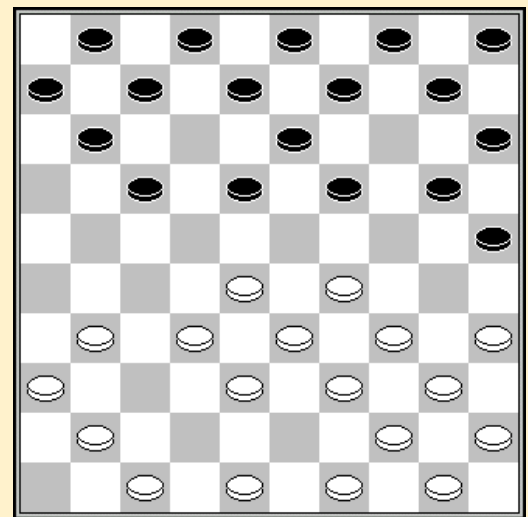

09. 19-23 ?

Luc Jennes - Ewa Schalley-Minkina 0-2

01.32-28	18-22	37-32	12-18	32-27	07-12	31-26	22x31	26x37	16-21	37-32	11-16
07.41-37	06-11	46-41	01-06	36-31	21-26	34-30	18-22	30-25	13-18	40-34	09-13
13.45-40	04-09	50-45	02-07	41-36	17-21	28x17	11x22	33-28	22x33	39x28	19-23
19.28x19	14x23	25x14	10x19	44-39	07-11	39-33	12-17	33-28	09-14	31-27	17-22
25.28x17	11x31	36x27	08-12	47-41	06-11	49-44	11-17	44-39	05-10	35-30	15-20
31.40-35	20-25	39-33	17-22	33-29	22x31	32-28	23x32	38x36	21-27	42-38	10-15
37.38-33	18-22	43-38	12-18	37-32	03-08	32x21	16x27	38-32	27x38	33x42	14-20
43.48-43	22-27	41-37	27-32	37x28	19-24	30x19	13x22	35-30	08-13	45-40	13-19
49.42-37	20-24	40-35	18-23	34-29	24x33						

Yves Vandenberg - Ronald Schalley 1-1

01.34-30	19-23	39-34	17-22	44-39	11-17	50-44	06-11	33-29	01-06	38-33	22-28
07.33x22	18x38	29x18	12x23	42x33	14-19	43-38	10-14	30-25	07-12	49-43	13-18
13.47-42	08-13	34-29	23x34	39x30	02-08	44-39	04-10	39-34	19-24	30x19	14x23
19.25x14	10x19	35-30	05-10	30-25	10-14	34-30	17-22	31-27	22x31	36x27	11-17
25.40-35	17-22	41-36	22x31	36x27	12-17	46-41	17-22	41-36	22x31	37x26	06-11

31.42-37 11-17 37-32 18-22 32-27 22x31 36x27 13-18 30-24 19x30 25x34 08-12
 37.35-30 17-22 48-42 22x31 26x37 12-17 37-32 14-19 30-25 17-22 32-27 22x31
 43.33-28 23x32 38x36 19-23 42-37 18-22 43-38 15-20 25x14 9x20 45-40 22-28
 49.34-30 20-25 30-24 03-08 40-34 08-12 36-31 12-17 31-26 17-22 37-31 16-21
 55.26x17 22x11 34-29 23x34 24-19

Alex Libbrecht - Jim Depaepe 1-1

01.32-28 16-21 31-26 11-16 37-32 07-11 41-37 19-23 28x19 14x23 33-28 09-14
 07.28x19 14x23 46-41 21-27 32x21 16x27 35-30 01-07 30-25 04-09 25x14 10x19
 13.40-35 05-10 34-30 10-14 30-25 19-24 39-34 13-19 44-40 08-13 34-29 24x33
 19.38x29 23x34 40x29 18-23 29x18 12x23 37-32 27x38 42x33 15-20 50-44 20-24
 25.44-39 23-28 33x22 17x28 41-37 07-12 36-31 12-17 37-32 28x37 31x42 02-08
 31.43-38 19-23 38-32 17-21 26x17 11x22 39-33 13-19 32-28 23x32 33-29 24x33
 37.42-38 32x43 48x17 19-24 49-43 08-12 17x08 03x12 45-40 12-18 40-34 18-23
 43.43-38 06-11 47-42 09-13 38-33 11-17 42-37 13-18 37-32 17-22 32-28 23x32
 49.34-29 24-30 35x24 32-37 24-20

Stand

Desmet K.	11	Coorevits J.	4
Schalley R.	11	Piens C.	4
Schalley-Minkina E.	11	Werrebrouck M.	4
Vandenberg Y.	8	Trouet M.	3
Depaepe J.	7	Libbrecht A.	2
Jennes L.	5		

Frebor

Ronde 8 07/03/2019

Johan Coorevits - Luc Jennes 2-0
 01.32-28 19-23 28x19 14x23 37-32 10-14
 04.41-37 14-19 46-41 05-10 34-29 23x34
 07.39x30 10-14 44-39 18-23 32-28 23x32
 10.37x28 12-18 41-37 18-23 38-32 07-12
 13.42-38 20-24 47-42 12-18 39-34 17-21
 16.31-27 21-26 49-44 01-07 30-25 07-12
 19.34-29 23x34 40x20 15x24 44-39 18-23
 22.45-40 11-17 35-30 24x44 28-22 17x28
 25.33x22 44x33 38x07 02x11 42-38 08-12
 28.43-39 19-23 50-44 12-17 38-33 17x28
 31.33x22 11-17 22x11 06x17 39-33 13-18
 34.44-39 04-10 37-31 26x28 33x15 23-29
 37.25-20 14x25 39-33 29x38 15-10 25-30
 40.10-05 16-21 27x16 30-34 05-28 34-40
 43.28x06 03-08 06-50 08-12

22.11-17?

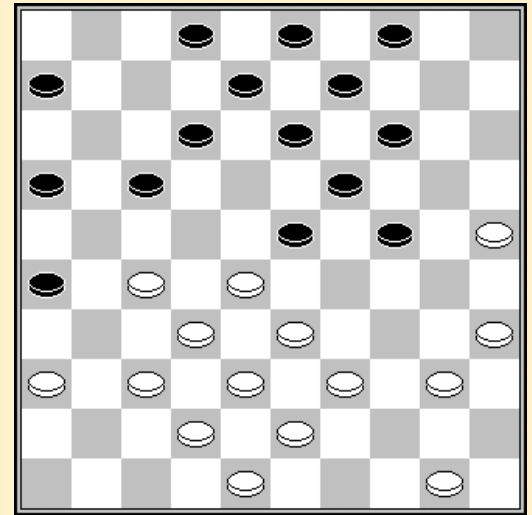

Keita Desmet - Michel Trouet 2-0
 01.34-30 20-25 40-34 14-20 45-40 20-24 33-29 24x33 38x29 19-23 39-33 10-14
 07.44-39 05-10 42-38 17-21 50-45 21-27 31x22 18x27 32x21 16x27 29x18 13x22
 13.37-32 11-16 32x21 16x27 41-37 06-11 46-41 01-06 48-42 08-13 30-24 03-08
 19.37-31 11-17 31-26 07-11 41-37 13-18 37-31 08-13 42-37 14-19 34-29 19x30
 25.35x24 10-14 24-20 15x24 29x20 14-19 20-15 02-08 47-42 18-23 33-29 23x34
 31.39x30 25x34 40x29 13-18 49-44 08-13 38-33 09-14 42-38 11-16 44-39 06-11
 37.45-40 19-23 40-35 23x34 39x30 18-23 43-39 23-28 39-34 28x39 34x43 13-18
 43.43-39 18-23 37-32 16-21 30-24 12-18 35-30 14-19 24x13 18x09 30-24 09-14
 49.39-34 14-20 24-19 23x14 15x24 11-16 34-29 04-09 29-23 09-13 23-18 13-19
 55.24x13 14-20 18-12 17x19 26x28 19-24 31x22 24-29 22-18 29-34 18-12 34-40
 61.12-07 40-44 32-27 44-49 38-32 20-25 07-01 16-21 27x16 49x27 01-34 27-09
 67.28-23 09-14 23-18 14-05 18-12 05-10 12-08 10-05 08-02 05-10 34-45 10-46
 73.36-31

Mark Werrebrouck - Jim Depaepe 0-2
 01.33-28 18-22 38-33 12-18 31-26 19-23 28x19 14x23 34-29 23x34 40x29 07-12
 07.32-28 13-19 42-38 01-07 37-32 10-14 45-40 05-10 40-34 09-13 36-31 19-23
 13.28x19 14x23 31-27 22x31 26x37 10-14 35-30 20-25 30-24 14-19 44-40 19x30
 19.40-35 17-22 35x24 11-17 47-42 13-19 24x13 08x19 50-44 15-20 32-28 23x32
 25.37x28 04-10 44-40 20-24 29x20 25x14 40-35 03-09 41-37 02-08 46-41 19-23
 31.28x19 14x23 33-29 08-13 35-30 06-11 49-44 16-21 44-40 21-27 38-33 17-21
 37.40-35 23-28 30-25 09-14 34-30 14-20 25x05 12-17 05x32 27x36 37-31 36x27
 43.30-25 27-32 25-20 32-37 20-14 37-41 14-10 41-46 10-04 22-27 39-34 27-31
 49.43-38 46-05 35-30 21-27 30-25 31-36 29-24 17-22 33-29 07-12 34-30 12-17
 55.04-15 13-19 24x13 18x09 30-24 36-41 29-23 05x43 48x39 41-46 39-33 17-21
 61.15-20 09-13 20-15 11-17 15-20 46-05 20-15 21-26 25-20 27-31 24-19 05x50
 67.20-14 31-36 14-10 50-28 10-05 28-46 15-10 22-28 10x32 46x14 05x21 26x17

Ewa Schalley-Minkina - Yves Vandeberg 1-1

01.32-28 18-22 37-32 12-18 41-37 07-12 46-41 01-07 34-29 22-27 31x22 18x27
 07.32x21 17x26 40-34 13-18 45-40 09-13 38-32 04-09 43-38 16-21 36-31 21-27
 13.31x22 18x27 32x21 26x17 38-32 20-24 29x20 14x25 42-38 17-22 28x17 11x22
 19.49-43 13-18 50-45 09-13 48-42 07-11 41-36 10-14 47-41 05-10 37-31 03-09
 25.41-37 02-07 31-26 15-20 37-31 11-17 34-29 19-23 31-27 22x31 26x37 23x34
 31.40x29 18-23 29x18 12x23 44-40 13-18 32-27 17-22 37-31 08-12 31-26 22x31
 37.36x27 12-17 38-32 17-22 32-28 23x21 26x28 20-24

Chris Piens - Alex Libbrecht 2-0

01.32-28 19-23 28x19 14x23 34-29 23x34
 04.40x29 10-14 37-32 20-25 41-37 14-20
 07.44-40 17-21 31-26 05-10 26x17 12x21
 10.50-44 07-12 32-28 01-07 37-32 21-26
 13.46-41 16-21 41-37 21-27 32x21 26x17
 16.37-32 17-21 39-34 20-24 29x20 25x14
 19.44-39 21-26 34-29 18-22 28x17 11x22
 22.40-34 06-11 32-28 11-16 28x17 12x21
 25.42-37 07-12 38-32 12-18 43-38 18-23
 28.29x18 13x22 32-28 14-19 28x17 21x12
 31.48-42 10-14 38-32 09-13 42-38 12-18
 34.49-43 08-12 34-30 18-22 45-40 19-23
 37.40-34 12-18 47-41 22-27 32x21 16x27
 40.37-32 02-08 32x21 26x17 38-32 17-21
 43.41-37 04-09 43-38 21-26 32-27 08-12
 46.38-32 14-20 33-28 13-19 28-22 19-24
 49.30x28 26-31 22x04 31x44 04-27 44-50
 52.34-30 50-39 37-31 39x25 27-22 20-24 22-50 03-08 32-28 25-48
 57.31-27 48-31 27-21 31-26 28-23 26x17 50x11 12-17 11x20 15x24

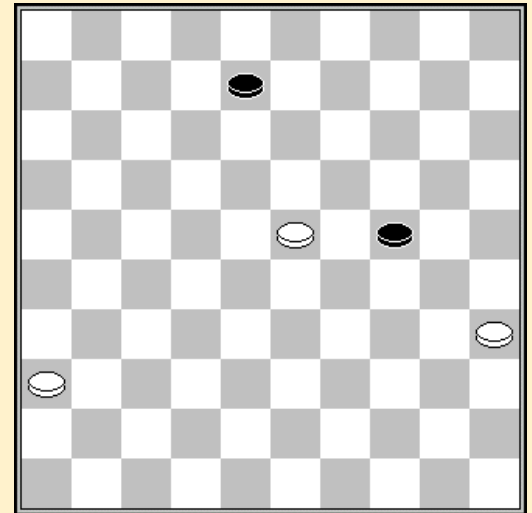

62. 36-31 08-12 63. 31-27 12-18 =
 63. 31-26 12-17 =

Stand

Desmet K.	13	Piens C.	6
Schalley-Minkina E.	12	Jennes L.	5
Schalley R.	11	Werrebrouck M.	4
Vandeberg Y.	9	Trouet M.	3
Depaepe J.	9	Libbrecht A.	2
Coorevits J.	6		

Ronde 9 08/03/2019

Michel Trouet - Mark Werrebrouck 1-1

01.32-28	18-23	33-29	23x32	37x28	20-25	41-37	12-18	46-41	07-12	37-32	17-21
07.41-37	19-23	28x19	13x33	39x28	09-13	44-39	14-19	31-27	10-14	39-33	05-10
13.50-44	01-07	44-39	21-26	49-44	04-09	37-31	26x37	42x31	14-20	47-42	09-14
19.34-30	25x34	39x30	20-24	30-25	03-09	44-39	18-23	42-37	12-18	40-34	07-12
25.34-30	11-17	27-22	18x27	31x11	16x07	36-31	13-18	31-27	09-13	39-34	15-20
31.34-29	23x34	30x39	10-15	37-31	18-23	31-26	07-11	45-40	02-07	48-42	11-17
37.42-37	07-11	40-34	24-29	33x24	20x40	35x44	13-18	37-31	11-16	38-33	15-20
43.44-40	20-24	43-38	08-13	40-35	06-11	39-34	23-29	34x23	18x29	35-30	24x35
49.33x24	19x30	25x34	12-18	38-33	13-19	33-29	14-20	28-23	19x37	31x42	17-22
55.42-38	22x31	26x37	11-17	38-33	17-22	37-32	22-27	32x21	16x27	33-28	27-31
61.28-23	18-22	23-19	31-37	19-13	37-41	13-09	41-46	09-04	22-28	04-15	20-25
67.29-24	46-41	24-20	25x14								

Yves Vandenberg - Johan Coorevits 2-0

01.33-29	17-21	39-33	21-26	44-39	11-17	50-44	06-11	32-28	17-21	37-32	26x37
07.42x31	21-26	47-42	26x37	42x31	19-23	28x19	14x23	35-30	20-25	48-42	10-14
13.31-26	05-10	41-37	01-06	40-35	11-17	46-41	07-11	44-40	17-21	26x17	12x21
19.32-28	23x32	37x28	21-26	29-23	18x29	34x23	25x34	40x29	13-18	23x12	8x17
25.38-32	17-21	41-37	21-27	32x21	26x17	37-32	09-13	42-37	02-08	43-38	08-12
31.49-43	03-08	35-30	17-22	28x17	11x22	37-31	12-17	32-28	08-12	30-25	16-21
37.31-26	21-27	39-34	13-19	34-30	04-09	30-24	19x30	25x34	14-19	34-30	09-13
43.45-40	12-18	40-35	17-21	28x17	21x12	33-28	10-14	30-25	12-17	38-33	18-22
49.43-39	13-18	29-24	19x30	35x24	06-11	39-34	18-23	28x10	15x04	24-19	27-32
55.19-13	22-28	33x22	17x28	13-08	32-38	08-02	38-42	02x16	42-47	16-49	47-15
61.26-21	15-10	49-35	10-23	35-40	23-19	40-49	28-33	25-20	19-23	34-30	33-39
67.21-17	23-19	30-25	04-09	20-15	19-14	17-12	14-19	12-07	19-35	07-01	39-44
73.49x40	35x49	15-10									

Alex Libbrecht - Ronald Schalley 0-2

01.32-28	18-23	38-32	12-18	34-29	23x34						
04.39x30	07-12	44-39	01-07	50-44	20-25						
07.42-38	25x34	39x30	18-23	44-39	15-20						
10.47-42	20-24	39-34	12-18	43-39	17-21						
13.49-43	21-26	30-25	10-15	34-30	07-12						
16.31-27	12-17	27-21	16x27	32x12	08x17						
19.40-34	23x32	37x28	02-08	41-37	04-10						
22.37-32	18-23	42-37	13-18	28-22	18x27						
25.32x12	08x17	38-32	09-13	46-41	17-22						
28.43-38	13-18	48-42	03-08	36-31	08-12						
31.33-29	24x44	34-29	23x34	30x50	19-23						
34.45-40	11-17	40-34	06-11	41-36	11-16						
37.34-29	23x34	32-28	22x33	38x40	17-22						
40.42-38	16-21	40-34	18-23	38-32	12-18						
43.50-44	21-27	32x21	26x17	37-32	22-28						

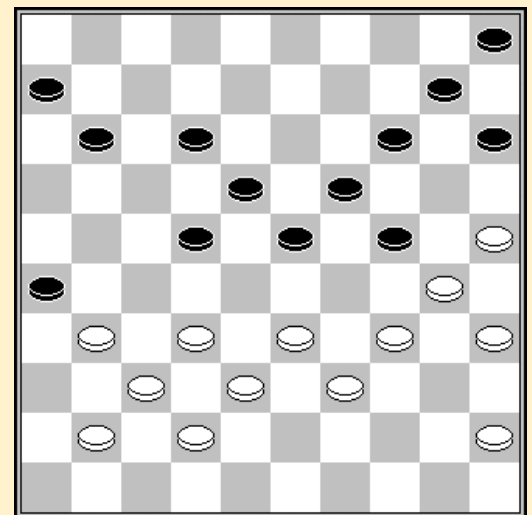

30. ... 08-12 Wit laat de winst glippen
 31-27 22x31 32. 32-27 31x22
 33. 34-29 23x32 34. 37x08

Luc Jennes - Keita Desmet 0-2
 01.32-28 17-22 28x17 12x21 37-32 07-12 34-30 01-07 30-25 19-23 40-34 11-17
 07.34-30 07-11 44-40 14-19 25x14 9x20 41-37 10-14 30-25 02-07 40-34 04-09
 13.34-30 21-27 31x22 18x27 32x21 16x27 30-24 19x30 25x34 14-19 50-44 12-18
 19.44-40 07-12 34-29 23x34 40x29 09-14 38-32 27x38 43x32 19-23 39-34 14-19
 25.46-41 05-10 32-28 23x32 37x28 10-14 41-37 20-25 42-38 17-22 28x17 11x22
 31.49-43 14-20 47-42 06-11 37-32 11-16 42-37 19-24 37-31 22-27 31x22 18x27
 37.32x21 16x27 48-42 13-18 42-37 18-22 35-30 24x35 37-32 35-40 32x21 12-17
 43.21x12 08x17 43-39 17-21 29-24 40x29 36-31 21-26

Jim Depaepe - Chris Piens 2-0
 01.33-29 17-22 39-33 19-23 35-30 14-19 30-25 11-17 25x14 09x20 44-39 04-09
 07.32-28 23x32 37x28 19-24 41-37 06-11 46-41 01-06 50-44 20-25 29x20 25x14
 13.34-29 14-19 40-34 09-14 45-40 19-23 28x19 14x23 31-27 22x31 36x27 03-09
 19.41-36 17-22 37-31 11-17 40-35 10-14 35-30 07-11 44-40 17-21 30-25 21x32
 25.38x27 11-17 42-38 05-10 40-35 02-07 31-26 22x31 36x27 17-21 26x17 12x32
 31.38x27 06-11 48-42 11-17 42-37 17-22 37-31 07-12 43-38 14-19 35-30 12-17
 37.38-32 17-21 31-26 22x31 26x17 08-12 17x08 13x02 29-24

Stand

Desmet K.	15	Piens C.	6
Schalley R.	13	Jennes L.	5
Schalley-Minkina E.	12	Werrebrouck M.	5
Vandeberg Y.	11	Trouet M.	4
Depaepe J.	11	Libbrecht A.	2
Coorevits J.	6		

Ronde 10 09/03/2019

Ronald Schalley - Jim Depaepe 1-1

01.31-27	17-21	33-28	19-23	28x19	14x23	39-33	10-14	33-28	05-10	28x19	14x23
07.44-39	21-26	38-33	11-17	43-38	10-14	34-30	14-19	30-25	09-14	40-34	04-09
13.49-43	17-21	34-30	20-24	45-40	07-11	50-45	02-07	33-28	26-31	37x17	11x44
19.40x49	06-11	38-33	24-29	33x24	23-28	32x23	18x20	41-37	11-17	42-38	17-22
25.27x18	13x22	36-31	19-23	46-41	12-18	37-32	16-21	31-27	22x31	32-28	23x32
31.38x36	18-22	41-37	08-12	43-38	09-13	45-40	13-19	38-32	22-28	32x23	19x28
37.47-42	12-18	40-34	07-12	42-38	01-07	38-32	03-09	32x23	18x40	35x44	09-13
43.48-43	13-19	44-40	19-23	40-34	14-19	25x14	19x10	43-38	12-18	30-24	10-14
49.24-19	23-28	19x10	15x04	34-29	21-27	36-31	27x36	38-32	18-22	32x23	22-27
55.23-18	27-31	37x26	36-41	26-21	41-47	21-17	47x24	18-12	07x18	17-11	

Ewa Schalley-Minkina - Alex Libbrecht 2-0

01.31-26	17-21	26x17	12x21	36-31	07-12	33-28	01-07	39-33	21-26	44-39	18-22
07.28x17	12x21	31-27	07-12	50-44	12-18	41-36	19-23	33-28	11-17	28x19	14x23
13.38-33	10-14	34-30	14-19	30-25	17-22	25x14	22x31	36x27	19x10	46-41	10-14
19.40-34	05-10	34-30	15-20	44-40	14-19	40-34	10-14	30-25	02-07	34-30	07-11
25.39-34	20-24	43-38	04-10	49-44	08-12	33-28	24-29	44-39	29x40	45x34	23-29
31.34x23	18x29	39-33	12-18	33x24	18-23	24-20	26-31	37x17	11x33	38x18	13x31
37.32-27	31x22	20-15									

Keita Desmet - Yves Vandenberg 1-1

01.32-28	20-25	37-32	14-20	41-37	10-14	46-41	05-10	31-27	19-23	28x19	14x23
07.33-28	09-14	28x19	14x23	38-33	13-19	33-28	17-22	28x17	11x31	36x27	10-14
13.39-33	08-13	44-39	04-09	42-38	02-08	47-42	06-11	49-44	11-17	41-36	01-06
19.33-28	20-24	34-30	25x34	40x20	15x24	39-33	07-11	44-39	17-22	28x17	11x31
25.36x27	24-29	33x24	19x30	35x24	23-28	32x23	18x20	39-33	20-24	37-32	06-11
31.42-37	11-17	43-39	17-21	50-44	12-18	37-31	21-26	33-28	26x37	32x41	08-12
37.41-37	12-17	38-32	17-21	44-40	14-19	40-35	03-08	45-40	18-23	40-34	24-29

Michel Trouet - Luc Jennes 2-0

01.34-29	19-24	40-34	14-19	45-40	20-25						
04.29x20	25x14	35-30	19-23	30-25	14-19						
07.32-28	23x32	37x28	10-14	41-37	17-21						
10.37-32	21-26	40-35	26x37	42x31	16-21						
13.46-41	18-23	41-37	12-18	31-27	21-26						
16.47-42	11-16	34-29	23x34	39x30	07-12						
19.44-39	01-07	49-44	05-10	50-45	18-23						
22.44-40	15-20	39-34	20-24	34-29	23x34						
25.40x20	19-23	28x19	13x15	33-28	14-19						
28.38-33	10-14	42-38	08-13	45-40	12-18						
31.40-34	07-12	34-29	02-08	43-39	06-11						
34.48-43	11-17	27-22	18x27	32x21	16x27						
37.28-23	19x28	33x11	12-18	39-33	08-12						
40.11-06	12-17	29-23	18x29	33x24	14-20						
43.25x14	09x29	06-01	27-31	36x27	13-19						
46.01x40	19-23	40x21	26x17	30-24	04-09						
49.35-30	09-13	30-25	13-18	24-19	17-22						
52.27-21	03-08	21-16	08-12	38-33	22-27						
55.16-11	18-22	11-06	12-17	06-01	17-21						
58.43-38											

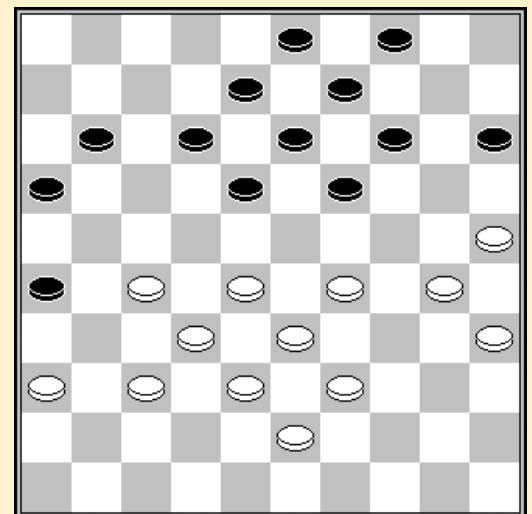

34. 11-17 ?

Mark Werrebrouck - Chris Piens											1-1
01.33-28	19-23	28x19	14x23	38-33	10-14	35-30	14-19	30-25	17-22	25x14	09x20
07.42-38	05-10	47-42	04-09	34-29	23x34	40x29	11-17	32-28	09-14	44-40	06-11
13.40-34	19-23	28x19	14x23	31-27	22x31	36x27	03-09	45-40	10-14	50-45	20-25
19.49-44	14-19	41-36	01-06	46-41	17-22	37-31	11-17	40-35	17-21	44-40	21x32
25.38x27	15-20	42-38	20-24	29x20	25x14	34-29	23x34	40x29	06-11	45-40	19-23
31.40-34	11-17	48-42	13-19	29-24	19x30	34x25	08-13	33-29	23x34	39x30	13-19
37.30-24	19x30	35x24	09-13	24-20	17-21	20x09	21x32	38x27	13x04	25-20	04-09
43.43-39	02-08	39-34	08-13	20-15	09-14	34-30	13-19	30-25	19-24	25-20	14x25
49.15-10	18-23	27x20	25x05	31-27	12-18	42-38	18-23	27-22	07-11	41-37	05-10
55.37-32	10-14	36-31	14-19	31-27	11-17	22x11	16x07	38-33	19-24	33-28	23-29
61.27-22	29-34	22-18									

Stand

Desmet K.	16	Coorevits J.	6
Schalley R.	14	Trouet M.	6
Schalley-Minkina E.	14	Werrebrouck M.	6
Vandeberg Y.	12	Jennes L.	5
Depaepe J.	12	Libbrecht A.	2
Piens C.	7		

Frebor

Ronde 11 10/03/2019

Luc Jennes - Mark Werrebrouck 0-2

01.32-28	20-25	37-32	15-20	41-37	10-15	34-30	25x34	39x30	20-25	44-39	25x34
07.39x30	05-10	30-25	18-22	49-44	12-18	44-39	07-12	28-23	19x28	32x23	18x29
13.33x24	01-07	38-33	16-21	42-38	21-26	47-42	17-21	50-44	12-18	40-34	07-12
19.34-29	11-16	24-20	15x24	29x20	13-19	20-15	09-13	45-40	19-23	40-34	23-28
25.34-29	21-27	44-40	16-21	40-34	06-11	34-30	12-17	30-24	13-19	24x13	18x09
31.35-30	09-13	30-24	13-18	24-20	08-13	20x09	03x14	37-32	28x37	29-23	18x29
37.33x24	14-19	38-33	19x30	25x34	02-08	34-30	13-19	42-38	08-13	31x42	13-18
43.30-25	11-16	39-34	27-31	36x27	22x31	42-37	31x42	38x47	10-14	33-29	17-22
49.34-30	21-27	29-24	16-21	24x13	18x09	30-24	22-28	43-38	27-31	48-43	21-27
55.43-39	31-37	38-33	26-31	33x22	27x18	39-34	31-36	34-30	36-41	47x36	37-42
61.36-31	42-48	31-26	48-43	46-41	18-22	41-37	22-27	24-19	14x23	30-24	09-13
67.25-20	43-25	24-19	25x03	19x28	03-17						

Jim Depaepe - Ewa Schalley-Minkina 0-2

01.33-28	17-21	31-26	20-25	26x17	11x33	39x28	16-21	44-39	15-20	38-33	10-15
07.42-38	05-10	49-44	06-11	34-29	20-24	29x20	15x24	37-31	21-26	39-34	26x37
13.34-30	25x34	40x20	14x25	47-42	19-24	42x31	13-19	41-37	11-17	43-39	18-23
19.31-27	09-13	27-22	04-09	22x11	07x16	36-31	01-06	44-40	16-21	28-22	21-26
25.22-17	12x21	31-27	02-07	27x16	08-12	46-41	03-08	48-43	10-14	50-44	23-29
31.41-36	25-30	36-31	14-20	32-28	09-14	31-27	06-11	27-22	12-17	37-32	08-12
37.32-27	17-21	22-17	11x31	16x36	12-18						

Yves Vandenberg - Michel Trouet 2-0

01.34-29	18-22	40-34	12-18	32-28	07-12						
04.38-32	01-07	45-40	20-25	42-38	19-23						
07.28x19	14x23	32-28	23x32	37x28	16-21						
10.47-42	10-14	41-37	05-10	31-26	11-16						
13.37-31	18-23	29x27	21x23	46-41	13-18						
16.50-45	09-13	42-37	04-09	48-42	14-19						
19.31-27	17-21	26x17	12x32	38x27	07-11						
22.43-38	10-14	49-43	11-17	37-31	02-07						
25.31-26	07-11	41-37	14-20	37-31	17-22						
28.42-37	08-12	34-29	23x34	40x29	20-24						
31.29x20	25x14	45-40	19-23	40-34	14-19						
34.34-29	23x34	39x30	19-23	43-39	15-20						
37.30-24	20x29	33x24	23-28	44-40	11-17						
40.38-33	03-08	37-32	28x37	31x42	22x31						
43.26x37	16-21	42-38	17-22	40-34	21-26						
46.34-30	12-17	24-19	13x24	30x19	06-11						
49.39-34	11-16	35-30	17-21	30-25	22-27						
52.37-32	18-23	19x28	26-31	28-22	27x18						
55.36x27	21-26	33-28	16-21	27x16	26-31	28-22	18x27	32x21	31-36	21-17	36-41
61.17-11	41-47	38-32	47-41	32-27	41-36	27-21	36-18	11-06	18x40	06-01	40-49
67.21-17	49-32	01-07	09-14	07-29	08-13	29-15	32-23	17-11	23-01	11-06	13-18
73.15-33	18-23	33-20	14-19	20-33	19-24	33x15	23-28	15-38			

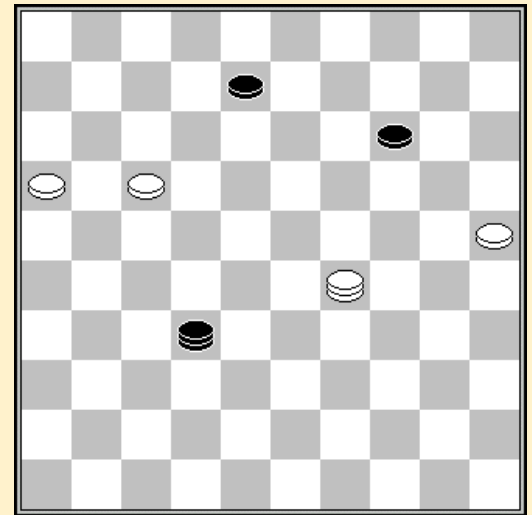

69. 14-20 70. 29x15 32-28
71. 16-11 08-12 72. 17x08 28x06 =

Chris Piens - Ronald Schalley 1-1

01.34-29	16-21	40-34	21-26	45-40	20-25	50-45	14-20	29-24	19x30	35x24	20x29
07.33x24	10-14	38-33	05-10	42-38	11-16	47-42	06-11	32-28	17-21	37-32	26x37
13.42x31	01-06	34-29	21-26	32-27	26x37	41x32	18-22	28x17	11x31	36x27	12-18
19.27-21	16x27	32x21	08-12	48-42	03-08	46-41	18-23	29x18	12x23	33-28	23x32

25.38x27 06-11 21-16 11-17 43-38 08-12 41-37 13-19 24x13 09x18 49-43 14-19
 31.38-32 10-14 39-33 19-23 43-39 04-10 40-34 15-20 45-40 20-24 33-29 24x33
 37.39x19 14x23 44-39 10-14 39-33 17-22 40-35 22x31 37x26 14-19 35-30 12-17
 43.42-37 07-11 16x 7 2x11 33-29 17-22 29-24 11-16 24x13 18x09 37-31 23-29
 49.34x23 25x34 31-27 22x31 26x37 34-39

Alex Libbrecht - Johan Coorevits 1-1

01.32-28 19-23 28x19 14x23 37-32 10-14 33-28 05-10 28x19 14x23 41-37 10-14
 07.39-33 13-19 44-39 08-13 50-44 16-21 47-41 21-26 32-28 23x32 37x28 26x37
 13.41x32 02-08 35-30 17-22 28x17 12x21 30-25 07-12 33-28 21-26 39-33 18-22
 19.28x17 12x21 32-28 13-18 36-31 26x37 42x31 09-13 44-39 04-09 38-32 01-07
 25.43-38 21-26 49-43 26x37 32x41 08-12 41-37 11-16 46-41 07-11 34-29 12-17
 31.29-24 20x29 33x24 19x30 25x34 17-22 28x17 11x22 39-33 14-19 38-32 09-14
 37.32-28 22-27 43-38 18-23 48-43 23x32 37x28 27-31 41-37 31x42 38x47 06-11
 43.43-38 14-20 34-29 11-17 29-23 19-24 47-42 16-21 38-32 24-30 40-34 30x39
 49.33x44 20-25 44-39 25-30 32-27 21x32 28x37 15-20 42-38 03-09 45-40 30-35
 55.38-33 35x44 39x50 20-25 33-28 25-30 37-32

	1	2	3	4	5	6	7	8	9	10	11	+	=	-	Pt
Schalley-Minkina E.	X	0	1	1	2	2	2	2	2	2	2	7	2	1	16
Desmet K.	2	X	1	1	1	1	2	2	2	2	2	6	4	0	16
Schalley R.	1	1	X	1	1	2	1	2	2	2	2	5	5	0	15
Vandeberg Y.	1	1	1	X	1	1	1	2	2	2	2	4	6	0	14
Depaepe J.	0	1	1	1	X	2	2	2	2	0	1	4	4	2	12
Werrebrouck M.	0	1	0	1	0	X	1	0	1	2	2	2	4	4	8
Piens C.	0	0	1	1	0	1	X	1	1	1	2	1	6	3	8
Coorevits J.	0	0	0	0	0	2	1	X	1	2	1	2	3	5	7
Trouet M.	0	0	0	0	0	1	1	1	X	2	1	1	4	5	6
Jennes L.	0	0	0	0	2	0	1	0	0	X	2	2	1	7	5
Libbrecht A.	0	0	0	0	1	0	0	1	1	0	X	0	3	7	3

2de KLASSE

Ronde 1 02/03/2019

Maxime Egels - Rik Devroe				0-2	
01.32-28	17-21	31-26	19-23	28x19	14x23
04.26x17	12x21	33-28	23x32	37x28	07-12
07.41-37	01-07	37-32	10-14	46-41	05-10
10.41-37	21-26	39-33	11-17	44-39	07-11
13.34-30	20-25	50-44	25x34	40x29	14-20
16.29-24	20x29	33x24	17-22	28x17	11x22
19.32-28	22x33	38x29	18-22	39-33	10-14
22.44-40	06-11	43-38	11-17	37-32	17-21
25.32-28	22-27	38-32	27x38	42-37	21-27
28.33x42	27-32	28-23	32x41	36-31	26x37
31.47x36	16-21	42x31	21-27	31x22	13-19
34.24x13	08x17	35-30	02-07	30-24	09-13
37.48-42	17-21	42-37	21-27	49-43	04-09
40.43-38	12-18	38-33	18-23	29x18	13x22
43.40-34	09-13	34-29	13-18	33-28	22x33
46.29x38	07-11	38-33	18-22	45-40	03-08
49.40-34	08-13	34-29	13-18	33-28	22x33
52.29x38	18-22	37-31	11-17	38-33	27-32
55.31-26	22-27	33-29	32-37	29-23	17-22

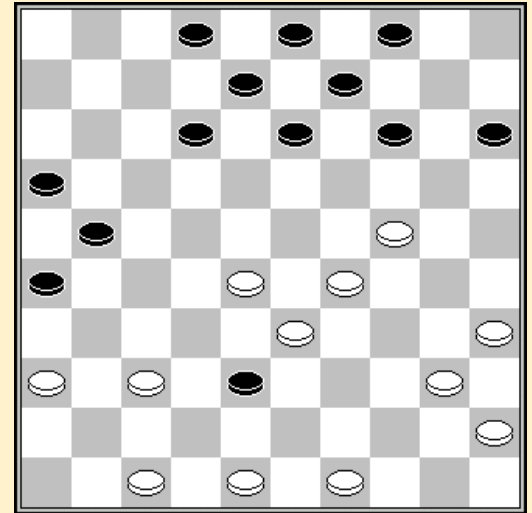

27. 42-37 ?

Octaaf Berden - Albert Mol				2-0	
01.31-27	18-23	33-28	13-18	39-33	09-13
04.44-39	04-09	50-44	17-21	36-31	21-26
07.41-36	12-17	47-41	17-21	27-22	18x27
10.31x22	11-17	22x11	06x17	36-31	17-22
13.28x17	21x12	31-27	01-06	33-28	12-18
16.41-36	08-12	36-31	02-08	46-41	12-17
19.28-22	17x28	34-29	23x34	32x01	20-25
22.40x29	13-18	01x23	19x28	38-33	16-21
25.27x16	28-32	37x28	26x46	44-40	46x34
28.40x29	14-20	42-38	08-12	48-42	09-13
31.42-37	20-24	29x20	25x14	38-32	13-18
34.37-31	14-19	32-27	03-08	43-38	10-14
37.16-11	06x17	27-21	17x37	38-32	37x28
40.33x02	19-23	02-11	14-20	39-34	20-24
43.11-44	12-18	44-50	15-20	35-30	

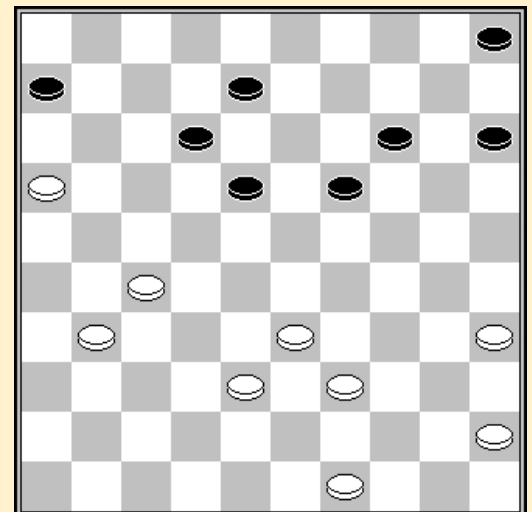

36. 10-14

Luc Vanbeckevoort - Ibe Demasure				1-1							
01.33-28	19-23	28x19	14x23	31-26	10-14	34-30	14-19	30-25	17-22	25x14	19x10
07.32-28	23x32	37x17	11x22	39-34	10-14	44-39	05-10	38-33	14-19	33-29	19-23
13.42-37	07-11	37-31	01-07	31-27	22x31	26x37	11-17	37-31	17-22	41-37	22-27
19.31x22	18x27	29x18	13x22	37-31	07-11	34-30	16-21	31-26	22-28	26x17	11x22
25.40-34	02-07	30-25	10-14	45-40	08-13	43-38	13-18	35-30	12-17	39-33	28x39
31.34x43	09-13	40-35	07-11	38-33	13-19	30-24	19x30	25x34	18-23	34-30	17-21
37.30-25	11-17	43-39	06-11	39-34	27-32	50-45	22-28	33x22	17x28	35-30	32-37
43.34-29	23x34	30x39	14-19	49-43	28-32	39-33	11-16	45-40	04-09	40-34	19-24
49.47-41	24-30	33-29	30x39	43x34	03-08	29-24	08-12	24-19	09-14	19x10	15x04

55.25-20	12-18	34-29	04-09	20-15	09-14	29-24	18-22	24-20	14x25	15-10	25-30
61.10-04	21-27	04-15	22-28	15-29	30-35	29-18	35-40	18x42	40-45		

Ronde 2 03/03/2019

Ibe Demasure - Octaaf Berden 2-0

01.32-28	20-24	37-32	18-23	34-29	23x34
04.40x20	15x24	41-37	10-15	44-40	05-10
07.40-34	12-18	50-44	07-12	34-30	02-07
10.30-25	18-23	25-20	14x25	35-30	24x35
13.33-29	23x34	39x30	35x24	28-22	17x28
16.32x05	12-18	05-32	04-10	32x05	13-19
19.05x12	07x18	37-32	01-07	46-41	07-12
22.41-37	08-13	44-39	03-08	39-33	18-23
25.47-41	23-29	32-28	25-30	37-32	15-20
28.41-37	20-25	49-44	12-18	43-39	18-22
31.28x17	11x22	48-43	06-11	32-27	13-19
34.27x18	19-23	38-32	29x40	18x20	25x14
37.45x25	14-20	25x12	11-17	12x21	16x47
40.31-26	47-38	39-34	38-16	34-29	16-07
43.29-24	07-02	24-20	02-19	37-31	19-32
46.20-15	32-16	15-10	16-49		

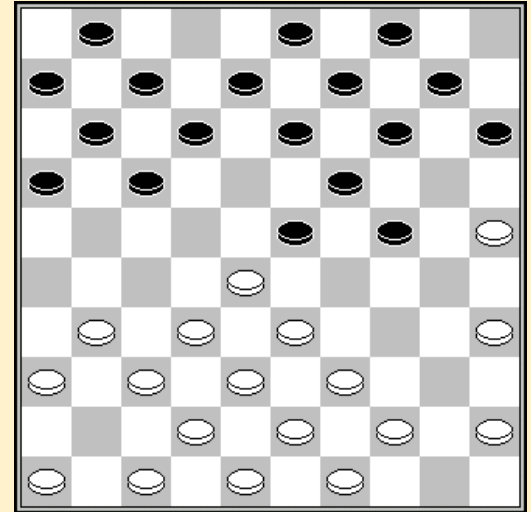

10. ... 18-23 ?

Maxime Egels - Luc Vanbeckevoort 2-0

01.32-28	20-25	37-32	19-23	28x19	14x23	41-37	09-14	33-28	17-22	28x19	14x23
07.31-26	04-09	37-31	11-17	32-27	23-29	34x23	18x29	27x18	12x23	35-30	25x34
13.39x30	13-19	44-39	08-13	39-33	10-14	33x24	14-20	43-39	20x29	39-33	09-14
19.33x24	14-20	38-32	20x29	32-27	05-10	27-22	17x28	26-21	16x27	31x24	10-14
25.30-25	19x30	25x34	02-08	34-29	23x34	40x29	14-19	42-38	13-18	45-40	15-20
31.47-42	08-13	38-33	06-11	42-38	19-23	50-45	23x34	40x29	13-19	49-44	19-24
37.46-41	18-22	29-23	11-17	48-42	24-30	23-19	07-12	33-28	22x33	38x29	30-34
43.29x40	12-18	41-37	18-22	44-39	01-07	37-32	17-21	40-34	07-11	34-29	11-16
49.39-33	03-08	45-40	21-26	32-27	22x31	36x27	08-12	19-13	12-17	42-37	20-24
55.29x20	17-22	27x18	16-21	13-09	21-27	09-03	27-31	37-32	31-36	20-15	36-41
61.33-29	26-31	03-08	31-36	08-03	41-46	03-12	46x45	12-01	45x07	01x23	

Rik Devroe - Albert Mol 2-0

01.34-30	19-23	30-25	14-19	25x14	09x20
04.35-30	04-09	40-35	20-25	32-28	23x32
07.37x28	25x34	39x30	17-22	28x17	11x22
10.41-37	07-11	31-26	11-17	37-31	01-07
13.38-32	07-11	32-27	02-07	30-24	19x30
16.35x24	09-14	45-40	03-09	40-35	14-20
19.24-19	13x24	33-28	22x33	27-21	16x27
22.31x04	17-21	26x17	12x21	43-38	21-26
25.38x29	24x33	04-22	07-12	22x39	11-17
28.39x11	06x17	46-41	20-24	41-37	17-22
31.42-38	12-18	47-42	08-13	37-31	26x37
34.42x31	22-27	31x22	18x27	48-42	13-18
37.42-37	18-22	37-32	15-20	32x21	22-28
40.38-33	28x39	44x33	10-15	33-28	20-25
43.21-17	25-30	17-11	30-34	11-07	34-39
46.49-44	39-43	35-30	24x35	44-40	35x44

50x48

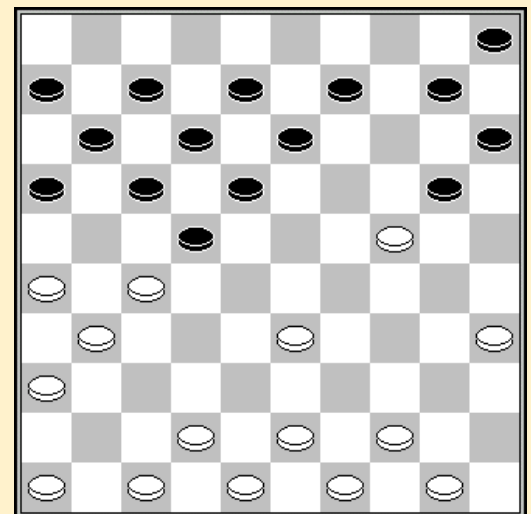

18. 14-20 ?

Stand

Devroe R.	4	Egels M.	2
Demasure I.	3	Vanbeckevoort L.	1
Berden O.	2	Mol A.	0

Ronde 3 04/03/2019

Luc Vanbeckevoort - Rik Devroe 0-2

01.31-26	19-23	32-28	23x32	37x28	14-19
04.42-37	10-14	47-42	05-10	37-32	20-24
07.34-29	18-23	29x20	15x24	41-37	12-18
10.46-41	07-12	40-34	01-07	45-40	10-15
13.50-45	14-20	34-29	23x34	40x29	20-25
16.29x20	15x24	36-31	18-22	41-36	19-23
19.28x30	25x34	39x30	22-27	31x22	17x50
22.30-25	12-18	32-27	18-22	27x18	13x22
25.37-32	22-27	32x21	16x27	42-37	50-22
28.49-44	22x50	43-39	50x31	26x37	11-17
31.45-40	08-13	40-34	13-19	34-29	17-22
34.48-43	06-11	35-30	11-17	37-31	27-32
37.29-24	03-08	24x13	08x19		

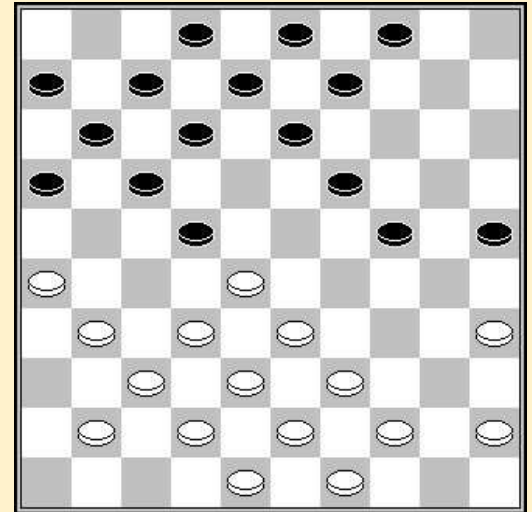

18. 41-36 ?

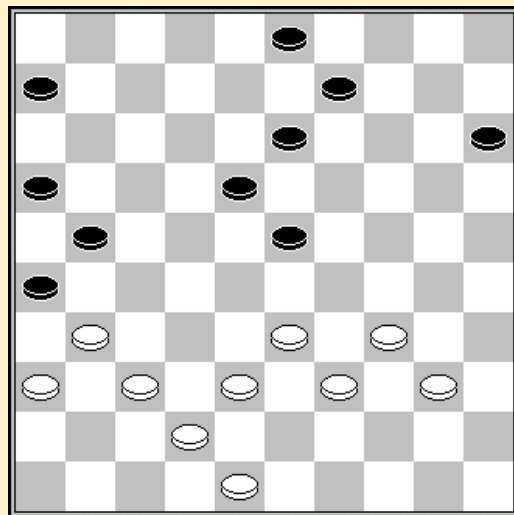

Octaaf Berden - Maxime Egels 0-2

01.31-27	19-23	36-31	17-21	41-36	21-26
04.47-41	11-17	27-21	16x27	31x11	06x17
07.33-28	14-19	39-33	10-14	44-39	01-06
10.36-31	07-11	41-36	11-16	50-44	17-22
13.28x17	12x21	34-29	23x34	40x29	20-24
16.29x20	15x24	31-27	02-07	36-31	07-12
19.46-41	05-10	41-36	10-15	27-22	18x27
22.31x22	14-20	32-28	12-18	44-40	18x27
25.28-23	19x28	33x31	13-18	39-34	09-13
28.49-44	04-09	44-39	18-23	39-33	23-29
31.34x23	24-30	35x24	20x18	43-39	18-23
34.40-34	08-12	45-40	12-18	33-29	18-22
37.29x27	21x43				

36. 33-29 ?

Albert Mol - Ibe Demasure 1-1

01.33-28	19-23	28x19	14x23	39-33	10-14	43-39	05-10	49-43	14-19	32-28	23x32
07.37x28	10-14	41-37	18-23	46-41	23x32	37x28	12-18	42-37	07-12	47-42	01-07
13.37-32	17-21	31-26	04-10	26x17	12x21	42-37	07-12	34-30	20-24	48-42	02-07
19.40-34	21-26	45-40	16-21	28-23	19x28	32x23	18x29	30x19	13x24	34x23	11-17
25.36-31	17-22	33-29	24x33	39x17	07-11	38-32	11x22	41-36	21-27	32x21	26x17
31.31-27	22x31	36x27	09-13	43-39	06-11	42-38	11-16	39-33	17-21	38-32	13-18
37.33-28	18x29	27-22	08-13	22-17	21-27	17x19	27x38	19-13	16-21	44-39	21-27
43.37-32	29-33	32x21	33x44	40x49	38-42	21-16	42-47	16-11	47-29	11-06	29-01
49.13-09	03-08	09x20	15x24	50-45	10-14	49-44	14-19	28-22	08-12	44-39	24-29
55.39-34	29x40	45x34	19-24	34-30	24-29	30-25	29-33	25-20	33-38	20-14	38-42
61.14-10	42-48	10-05	48-31	22-17	12x21						

Stand

Devroe R.	6	Berden O.	2
Demasure I.	4	Mol A.	1
Egels M.	4	Vanbeckevoort L.	1

Ronde 4 05/03/2019

Maxime Egels - Albert Mol 2-0

01.32-28	18-23	34-29	23x32	37x28	19-23	28x19	14x34	40x29	12-18	41-37	07-12
07.37-32	01-07	46-41	10-14	41-37	04-10	33-28	18-23	29x18	13x33	39x28	09-13
13.44-39	13-18	50-44	08-13	39-33	02-08	44-39	18-22	49-44	13-19	44-40	19-24
19.40-34	03-09	34-29	20-25	29x20	15x24	31-27	22x31	36x27	09-13	47-41	14-19
25.41-36	24-30	35x24	19x30	33-29	17-21	38-33	30-35	42-38	13-19	45-40	35x44
31.39x50	08-13	50-45	13-18	29-23	18x29	33x13	10-14	38-33	11-17	37-31	07-11
37.31-26	12-18	13x22	14-19	36-31	19-23	28x19	17x37	31x42	21x32	43-38	32x43
43.48x39	16-21	26x17	11x22	19-13	06-11	13-09					

Luc Vanbeckevoort - Octaaf Berden 1-1

01.34-30	18-23	30-25	12-18	32-28	23x32	38x27	07-12	42-38	01-07	40-34	20-24
07.34-30	18-23	47-42	13-18	45-40	15-20	50-45	10-15	40-34	09-13	44-40	04-09
13.34-29	23x34	40x29	18-23	29x18	12x23	37-32	24-29	33x24	20x29	39-33	14-20
19.33x24	20x29	41-37	07-12	46-41	05-10	30-24	19x30	35x33	10-14	33-28	13-19
25.49-44	08-13	27-22	23-29	44-40	02-08	40-34	29x40	45x34	19-24	43-39	13-19
31.31-27	16-21	27x18	08-13	22x11	13x44	11-07	44-50	07-02	14-20	25x23	50-45
37.02x35	45x01	32-28	09-14	48-43	06-11	37-32	11-17	41-37	01-06	28-22	17x28
43.32x23	06-01	35-19	01x48	19x05	48-25	36-31	25-09	31-26	15-20	05-19	20-25
49.26-21	9-22	21-16	22-27	16-11	27x49	11-06	49-44	42-38	44-35	19-23	35-49
55.37-32	49-35	06-01	35-24								

Rik Devroe - Ibe Demasure 1-1

01.33-29	18-23	29x18	12x23	34-30	07-12	39-33	01-07	30-25	20-24	32-28	23x32
07.37x28	12-18	44-39	07-12	40-34	24-30	35x24	19x30	34-29	30-35	50-44	14-20
13.25x14	10x19	44-40	35x44	49x40	17-22	28x17	11x22	41-37	16-21	31-26	22-27
19.26x17	12x21	37-31	19-24	29x20	15x24	31x22	18x27	46-41	02-07	41-37	08-12
25.39-34	05-10	43-39	10-14	37-31	12-18	31x22	18x27	33-28	03-08	38-32	27x38
31.42x33	13-19	48-43	08-13	43-38	21-26	34-29	24-30	40-34	30-35	45-40	35x44
37.39x50	07-12	50-44	12-18	47-42	06-11	44-39	04-10	42-37	10-15	34-30	14-20
43.29-24	20x29	33x24	09-14	37-32	11-17	30-25	19x30	25x34	15-20	34-29	18-22
49.38-33	17-21	28x17	21x12								

Stand

Devroe R.	7	Berden O.	3
Egels M.	6	Vanbeckevoort L.	2
Demasure I.	5	Mol A.	1

Ronde 5 06/03/2019

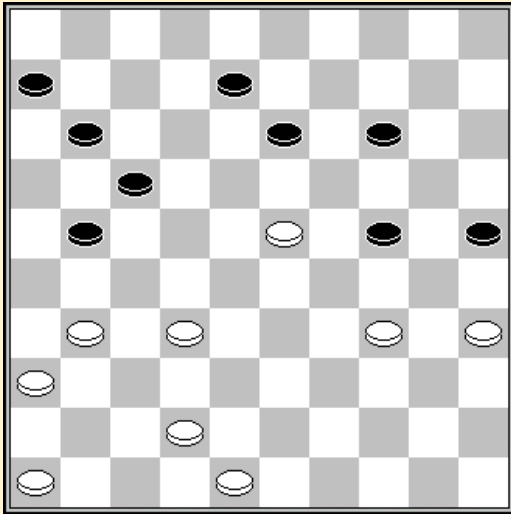

34. 10-14 ?

Albert Mol - Luc Vanbeckevoort 1-1
 01.33-28 17-21 39-33 21-26 31-27 18-23
 04.44-39 12-18 49-44 08-12 34-30 02-08
 07.30-25 20-24 37-31 26x37 42x31 14-20
 10.25x14 09x20 41-37 04-09 39-34 24-29
 13.33x24 19x39 28x19 13x24 43x34 12-17
 16.34-30 09-13 30x19 13x24 27-22 17x28
 19.32x12 7x18 47-42 08-13 40-34 11-17
 22.37-32 06-11 32-28 01-06 44-40 20-25
 25.34-30 25x34 40x20 15x24 50-44 10-15
 28.44-40 15-20 40-34 20-25 45-40 05-10
 31.28-23 18x29 34x23 16-21 38-32 03-08
 34.40-34 10-14 23-18 13x22 31-27 22x31
 37.36x07 06-11 07x16 08-13 48-43 14-19
 40.43-39 24-30 35x24 19x30

Octaaf Berden - Rik Devroe 0-2
 01.33-28 17-21 39-33 21-26 31-27 18-23
 04.44-39 12-18 34-30 20-25 49-44 25x34
 07.39x30 07-12 37-31 26x37 42x31 11-17
 10.27-22 18x27 31x11 06x17 41-37 13-18
 13.47-42 09-13 46-41 01-06 44-39 15-20
 16.37-31 20-24 41-37 04-09 50-44 02-07
 19.40-34 07-11 31-27 17-22 28x17 11x31
 22.36x27 24-29 33x24 23-28 32x23 18x49

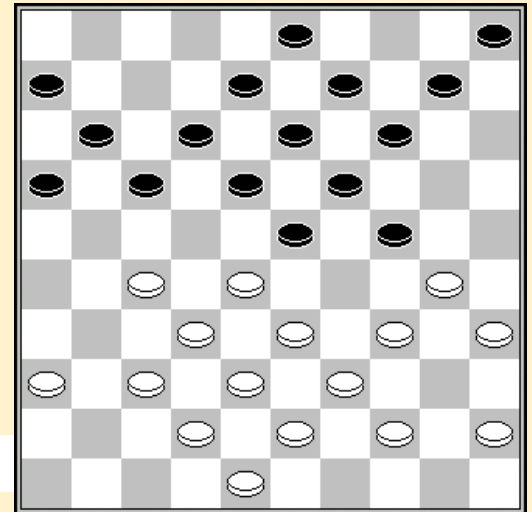

20. 31-27 ?

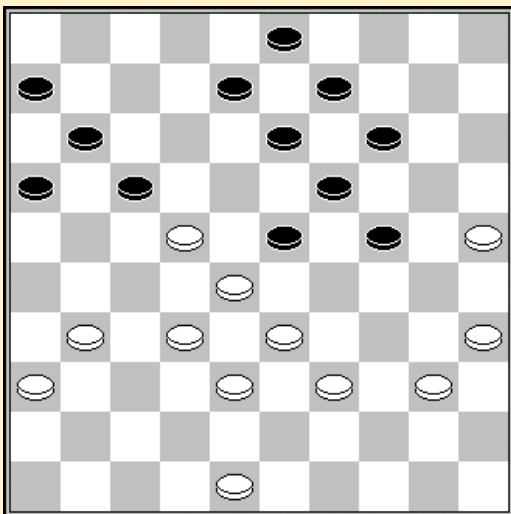

32. 27-22 ?

Ibe Demasure - Maxime Egels 0-2
 01.32-28 19-23 28x19 14x23 37-32 10-14
 04.41-37 14-19 33-28 17-22 28x17 12x21
 07.39-33 05-10 44-39 10-14 50-44 07-12
 10.34-29 23x34 40x29 19-23 47-41 23x34
 13.39x30 14-19 32-27 21x32 37x28 09-14
 16.41-37 04-09 46-41 01-07 37-32 11-17
 19.41-37 07-11 44-39 20-24 49-44 18-23
 22.44-40 12-18 39-34 17-21 31-27 08-12
 25.30-25 02-08 34-29 23x34 40x20 15x24
 28.43-39 18-23 37-31 21-26 45-40 26x37
 31.42x31 12-17 27-22 14-20 25x14 19x10
 34.28x30 17x26 40-34 16-21 48-42 21-27
 37.42-37 13-18 33-28 18-22 28x17 11x22
 40.39-33 06-11 34-29 08-13 30-24 13-18
 43.38-32 27x38 33x42 22-28 35-30 10-15
 46.30-25 11-17

Stand

Devroe R.	9	Berden O.	3
Egels M.	8	Vanbeckevoort L.	3
Demasure I.	5	Mol A.	2

Ronde 6 07/03/2019

Rik Devroe - Maxime Egels 1-1

01.32-28 19-23 28x19 14x23 34-30 20-25 33-28 23x32 37x28 25x34 40x29 10-14
 07.39-33 17-22 28x17 12x21 44-39 14-19 50-44 05-10 44-40 10-14 31-26 07-12
 13.26x17 11x22 49-44 01-07 41-37 07-11 37-31 11-17 46-41 02-07 41-37 07-11
 19.31-27 22x31 36x27 17-22 37-31 19-23 31-26 22x31 26x37 23x34 40x29 14-19
 25.44-40 09-14 35-30 04-09 40-35 19-23 30-25 23x34 39x30 18-23 47-41 12-18
 31.37-32 18-22 32-28 23x32 38x18 13x22 43-38 08-13 45-40 13-18 48-43 16-21
 37.40-34 11-16 34-29 09-13 29-24 13-19 24x13 18x09 42-37 21-26 33-29 22-27
 43.41-36 06-11 43-39 11-17 39-33 17-22 29-23 03-08 30-24 08-12 33-29 09-13
 49.38-33 15-20 24x15 13-19 25-20 19x39 20x09 39-44 09-03 44-50 03x49 22-27
 55.49x21 16x27 15-10

Ibe Demasure - Luc Vanbeckevoort 2-0

01.32-28 19-23 28x19 13x24 37-32 17-21 41-37 21-26 32-28 18-22 28x17 12x21
 07.33-29 24x33 39x28 20-24 37-32 26x37 32x41 11-17 44-39 07-11 50-44 21-26
 13.39-33 17-21 36-31 26x37 41x32 21-26 46-41 11-17 44-39 17-21 41-36 21-27
 19.32x21 26x17 38-32 17-21 43-38 08-12 49-43 12-17 47-41 02-07 41-37 07-11
 25.34-29 14-20 40-34 20-25 29x20 25x14 34-29 14-20 29-24 20x29 33x24 10-14
 31.39-33 09-13 43-39 14-20 45-40 20x29 33x24 05-10 40-34 10-14 34-30 14-20
 37.39-33 20x29 33x24 13-18 24-20 15x24 30x19 18-22 35-30 22x33 38x29 17-22
 43.19-14 21-26 42-38 22-27 32x21 16x27 38-33 11-17 30-24 01-07 24-20 07-11
 49.20-15 27-32 37x28 03-09 14x03 11-16 03x21 16x27 29-24 06-11 24-20 11-17
 55.20-14 26-31 48-42 17-21 28-22

Albert Mol - Octaaf Berden 0-2

01.33-28 18-23 39-33 12-18 44-39 07-12 49-44 01-07

En toen rinkelde Albert zijn telefoon.

Stand

Devroe R.	10	Berden O.	5
Egels M.	9	Vanbeckevoort L.	3
Demasure I.	7	Mol A.	2

Ronde 7 07/03/2019

Luc Vanbeckevoort - Maxime Egels 0-2

01.33-28 19-23 28x19 14x23 34-29 23x34 40x29 10-14 38-33 14-19 42-38 19-24
 07.47-42 17-21 32-27 21x32 37x28 11-17 44-40 17-22 28x17 12x21 50-44 07-11
 13.40-34 01-07 45-40 07-12 31-26 02-07 26x17 11x22 41-37 07-11 37-32 13-19
 19.32-28 09-13 28x17 12x21 42-37 19-23 35-30 24x35 37-32 21-27 32x21 16x27
 25.33-28 23x32 29-24 20x29 34x12 08x17 39-33 27-31 36x27 32x21 38-32 17-22
 31.46-41 13-18 40-34 05-10 43-38 10-14 48-42 14-19 44-40 35x44 49x40 04-09
 37.33-29 09-14 42-37 19-23 38-33 21-26 40-35 22-27 32x21 26x17 37-32 17-22
 43.35-30 11-16 30-24 14-20 24-19 23x14 32-28 14-19 28x17 19-23 41-37 20-24

49.29x20 15x24 37-32 16-21 17x26 18-22 26-21 03-09 21-17 22x11 32-28 23x32
55.34-29

Octaaf Berden - Ibe Demasure 2-0

01.33-28 19-23 28x19 14x23 39-33 10-14 44-39 05-10 33-28 18-22 28x19 14x23
07.31-27 22x31 37x26 12-18 34-29 23x34 40x29 07-12 38-33 01-07 42-38 17-22
13.32-27 22x31 26x37 16-21 47-42 10-14 50-44 21-26 37-32 11-17 41-37 17-22
19.32-28 07-11 28x17 11x22 35-30 20-25 30-24 14-20 45-40 02-07 33-28 22x33
25.39x28 04-10 29-23 20x29 23x34 10-14 44-39 14-19 40-35 18-23 37-32 12-18
31.36-31 26x37 42x31 07-12 31-27 09-14 34-30 25x34 39x30 14-20 49-44 20-24
37.46-41 24-29 41-36 12-17 27-22 18x27 32x12 23x32 38x27 08x17 48-42 03-08
43.42-38 19-24 30x19 13x24 44-39 15-20 38-32 08-12 43-38 06-11 36-31 12-18
49.31-26 18-23 27-21 17-22 39-33 11-16 35-30 16x27 30x17 29-34 32x21 20-24
55.17-12 34-40 12-07 40-44 07-01 44-49 21-16 49x32 01-45 24-30 16-11 30-35
61.11-06 32-10 06-01 10-32 01-06 32-10 26-21 10-14 21-16 14-19 06-01

Albert Mol - Rik Devroe 0-2

01.33-28 17-21 39-33 21-26 31-27 11-17
04.27-21 16x27 32x21 07-11 44-39 19-23
07.28x19 14x23 21-16 01-07 50-44 10-14
10.33-29 14-19 37-32 09-14 42-37 04-09
13.47-42 05-10 32-27 20-24 29x20 15x24
16.34-30 17-22 37-31 26x37 42x31 11-17
19.31-26 22x31 26x37 07-11 16x07 02x11
22.38-32 24-29 39-34 17-22 36-31 11-16
25.31-26 12-17 43-39 29-33 39x28 22x33
28.48-42 23-29 34x21 16x36 49-43 08-12
31.26-21 19-23 44-39 33x44 40x49 36-41
34.21-16 41x32 43-38 32x43 49x38 23-28
37.46-41 10-15 41-37 28-32

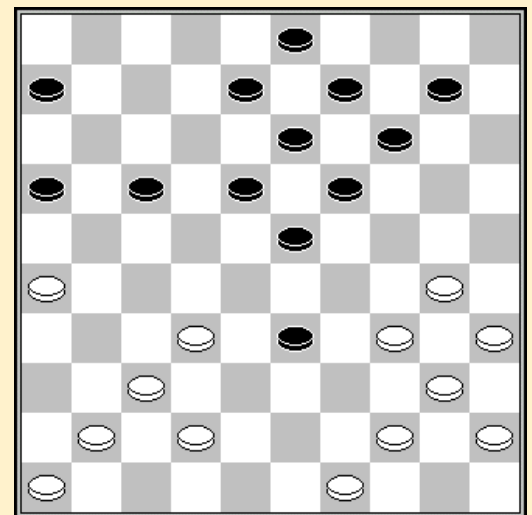

28.48-42 ?

Stand

Devroe R.	12	Demasure I.	7
Egels M.	11	Vanbeckevoort L.	3
Berden O.	7	Mol A.	2

Ronde 8 08/03/2019

Rik Devroe - Luc Vanbeckevoort 2-0

01.33-29 20-24 29x20 15x24 34-30 18-23 32-28 23x32 37x28 17-22 28x17 11x22
07.41-37 13-18 39-33 06-11 37-32 11-17 32-27 08-13 44-39 10-15 50-44 01-06
13.40-34 02-08 44-40 04-10 49-44 06-11 46-41 14-20 34-29 20-25 29x20 25x34
19.40x29 15x24 29x20 10-15 39-34 15x24 33-28 22x33 38x20 19-23 20-15 17-22
25.34-30 13-19 30-24 19x30 35x24 11-17 44-40 23-28 40-34 08-13 45-40 17-21
31.42-38 21x32 38x27 12-17 47-42 07-12 34-29 03-08 40-34 09-14 34-30 16-21
37.27x16 28-33 29x38 14-20 15-10 5x14 24x15 13-19 31-27 22x31 36x27 08-13
43.30-25 19-24 25-20 14x25 15-10 24-29 10-04 25-30 16-11

Maxime Egels - Octaaf Berden 2-0

01.32-28 20-24 37-32 18-23 41-37 12-18 34-29 23x34 40x20 15x24 44-40 07-12
07.40-34 17-22 28x17 11x22 50-44 10-15 31-26 02-07 37-31 05-10 32-27 07-11

13.34-30	15-20	30-25	10-15	44-40	04-10	46-41	01-07	49-44	12-17	41-37	08-12
19.33-29	24x33	38x29	20-24	29x20	15x24	42-38	10-15	47-42	24-29	35-30	19-23
25.39-34	14-19	43-39	09-14	39-33	03-08	33x24	23-29	34x23	18x20	27x09	

Ibe Demasure - Albert Mol 2-0

01.32-28	18-23	33-29	23x32	37x28	19-24
04.39-33	12-18	44-39	07-12	50-44	17-22
07.28x17	11x22	34-30	02-07	30x19	14x34
10.40x29	10-14	41-37	14-19	37-32	19-24
13.32-27	04-10	46-41	10-14	31-26	22x31
16.26x37	18-22	37-32	05-10	41-37	07-11
19.39-34	01-07	44-39	16-21	34-30	20-25
22.30x19	14x34	39x30	25x34	33-28	22x33
25.38x40	12-18	42-38	21-26	47-42	18-23
28.49-44	23-29	44-39	13-19	37-31	26x28
31.39-33	28x39	43x05	07-12	05-19	09-13
34.19-46	11-16	36-31	12-17	38-32	15-20
37.32-28	13-18	31-27			

29.13-19?

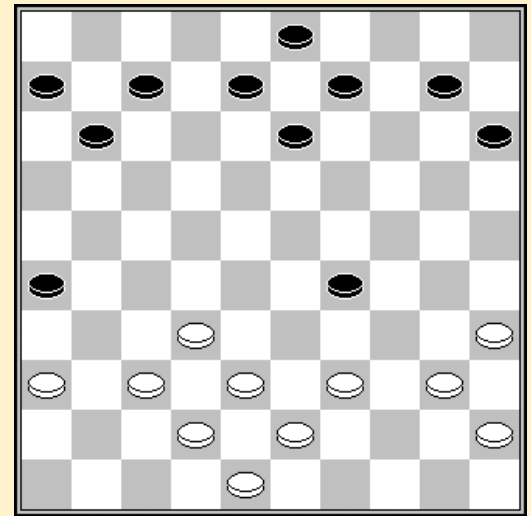

Stand

Devroe R.	14	Demasure I.	7
Egels M.	13	Vanbeckevoort L.	3
Berden O.	9	Mol A.	2

Ronde 9

Albert Mol - Maxime Egels 0-2

01.33-28	19-23	28x19	14x23	39-33	10-14	43-39	05-10	49-43	14-19	32-28	23x32
07.37x28	10-14	41-37	17-21	37-32	18-23	34-29	23x34	39x30	20-25	44-39	25x34
13.39x30	12-18	47-41	07-12	50-44	21-26	43-39	26x37	42x31	01-07	41-37	14-20
19.46-41	20-24	48-42	18-23	30-25	12-18	28-22	18x27	31x22	11-17	22x11	6x17
25.33-28	07-12	36-31	12-18	31-27	17-21	39-33	09-14	44-39	04-09	37-31	02-07
31.41-36	21-26	42-37	07-12	40-34	14-20	25x14	09x20	34-30	20-25	39-34	03-09
37.27-22	18x27	31x22	12-18	34-29	25x34	29x20	15x24	22-17	16-21	17-12	08x17
43.33-29	24x31	36x16	09-14	45-40	34x45	35-30	14-20	30-25	20-24		

Octaaf Berden - Luc Vanbeckevoort 2-0

01.33-28	18-22	38-33	20-25	42-38	14-20	47-42	10-14	32-27	05-10	27x18	12x32
07.37x28	08-12	41-37	02-08	46-41	17-21	38-32	21-26	43-38	12-17	49-43	08-12
13.31-27	17-21	27-22	12-18	34-29	18x27	28-23	19x28	33x31	13-19	39-34	09-13
19.44-39	04-09	50-44	03-08	32-28	19-24	28-23	24x33	38x29	08-12	31-27	21x32
25.37x28	16-21	41-37	11-16	43-38	13-19	38-32	07-11	36-31	12-17	31-27	01-07
31.39-33	07-12	44-39	12-18	23x12	17x08	28-23	19x28	33x22	08-12	42-38	09-13
37.38-33	12-18	33-28	11-17	22x11	06x17	29-24	20x29	34x12	17x08	39-34	08-12
43.48-43	12-17	43-38	15-20	38-33	10-15	27-22	13-18	22x11	16x 7	37-31	26x37
49.32x41	07-12	33-29	14-19	29-23	18x29	34x14	20x09	28-22	09-13	22-17	21-27
55.17x19	27-32	19-13	32-38	13-08	38-43	08-03	43-49	40-34	49-32	41-36	32-37
61.03-26	37-05	26-48	05-46	36-31	46-32	31-26	32-49				

Ibe Demasure - Rik Devroe 1-1

01.32-28	17-21	37-32	19-23	28x19	14x23	34-29	23x34	40x29	12-17	44-40	07-12
07.50-44	01-07	41-37	10-14	40-34	14-19	47-41	17-22	31-27	22x31	37x17	11x22
13.41-37	07-11	37-31	19-24	32-27	12-17	31-26	22x31	26x37	17-22	37-31	16-21
19.31-26	21-27	45-40	13-19	42-37	27-31	36x27	22x42	38x47	19-23	46-41	24-30

25.34x14	23x45	44-40	09x20	49-44	45x34	39x30	20-25	44-39	25x34	39x30	15-20
31.43-39	20-25	48-43	25x34	39x30	18-23	41-37	11-17	47-42	08-13	42-38	04-09
37.43-39	17-22	37-31	13-18	31-27	22x31	26x37	05-10	37-31	02-08	38-32	08-12
43.39-34	06-11	30-25	11-17	35-30	17-22	34-29	23x34	30x39	09-13	32-27	12-17
49.39-34	10-15	34-29	03-09	25-20	15x24	29x20	09-14	20x09	13x04	31-26	22x31
55.26x37	18-22	37-32	04-09	32-28	22-27	33-29	27-31	29-24	31-37	24-20	37-41
61.20-15	41-46	28-22	17x28	15-10							

Stand

Devroe R.	15	Demasure I.	9
Egels M.	15	Vanbeckevoort L.	3
Berden O.	10	Mol A.	2

Ronde 10 10/03/2019

Rik Devroe - Octaaf Berden 2-0

01.33-29	18-23	29x18	12x23	34-30	07-12	30-25	20-24	40-34	02-07	32-28	23x32
07.37x28	17-21	34-30	12-18	39-33	07-12	44-40	15-20	50-44	01-07	44-39	10-15
13.40-34	04-10	42-37	24-29	34x23	18x29	33x24	20x29	39-33	19-24	30x19	14x32
19.37x28	10-14	33x24	12-18	43-39	07-12	39-33	11-17	47-42	21-26	33-29	26x37
25.41x32	18-22	38-33	14-20	25x14	09x20	42-38	06-11	36-31	16-21	31-26	11-16
31.46-41	21-27	32x21	16x27	41-36	03-09	48-43	12-18	28-23	08-12	38-32	27x38
37.43x32	09-14	45-40	20-25	24-20	15x24	29x09	18x27	09x07	27-32	07-01	32-37
43.01-06											

Luc Vanbeckevoort - Albert Mol 2-0

01.32-28	18-23	34-29	23x34	40x29	19-24	44-40	12-18	37-32	07-12	40-34	01-07
07.41-37	18-22	46-41	20-25	29x20	15x24	50-44	14-19	31-27	22x31	36x27	24-30
13.35x24	19x30	44-40	13-19	40-35	09-13	35x24	19x30	49-44	30-35	44-40	35x44
19.39x50	03-09	43-39	17-22	28x17	11x31	37x26	12-18	41-36	07-11	45-40	10-14
25.47-41	14-19	41-37	05-10	37-31	10-14	48-43	04-10	50-45	08-12	32-27	12-17
31.42-37	18-23	37-32	23-29	33x24	19x30	27-21	16x27	32x12	30-35	38-33	35x44
37.39x50	11-16	33-28	13-19	28-23	19x28	26-21	16x27	31x33	14-19	34-29	10-15
43.43-39	19-24	29x20	15x24	45-40	09-14	36-31	14-19	40-34	19-23	31-27	25-30
49.34x25	23-29	33-28	06-11	28-22	11-16	25-20	24x15	22-18	15-20	50-45	20-25
55.39-34											

Maxime Egels - Ibe Demasure 1-1

01.32-28	19-23	28x19	14x23	37-32	10-14	41-37	05-10	34-29	23x34	39x30	14-19
07.30-25	10-14	44-39	18-23	50-44	12-18	33-28	07-12	39-33	01-07	44-39	17-22
13.28x17	12x21	31-27	07-12	33-28	20-24	39-33	14-20	25x14	9x20	43-39	04-09
19.49-43	20-25	37-31	21-26	40-34	26x37	42x31	12-17	31-26	17-22	28x17	11x31
25.36x27	08-12	34-30	25x34	39x30	09-14	33-28	02-08	47-42	24-29	46-41	12-17
31.27-22	18x27	32x12	23x32	38x27	8x17	42-38	19-23	41-37	14-20	30-25	13-19
37.25x14	19x10	37-32	17-22	27x18	23x12	45-40	10-14	32-28	14-19	28-22	12-17
43.22x11	6x17	43-39	03-09	39-33	19-24	48-43	24-30	35x24	29x20	33-28	09-13
49.28-23	20-25	40-34	15-20	43-39	13-19	23x14	20x09	39-33	17-22	33-29	22-27
55.29-24	16-21	26x17	27-31	17-12	31-36	12-07	36-41	07-01	41-46	34-29	46-05
61.01-06	05-46	06-50	46-10	38-33	10-15	50-45	09-13	45-50	13-18	24-19	18-22

	1	2	3	4	5	6		+	=	-	Pt
Devroe R.	X	2 1	1 1	2 2	2 2	2 2		7	3	0	17
Egels M	0 1	X	2 1	2 2	2 2	2 2		7	2	1	16
Demasure I.	1 1	0 1	X	2 0	1 2	1 2		3	5	2	11
Berden O.	0 0	0 0	0 2	X	1 2	2 2		4	1	5	9
Vanbeckevoort L.	0 0	0 0	1 0	1 0	X	1 2		1	3	6	5
Mol A.	0 0	0 0	1 0	0 0	1 0	X		0	2	8	2

Frebor