

A L'OMBRE

DE MON CLOCHER

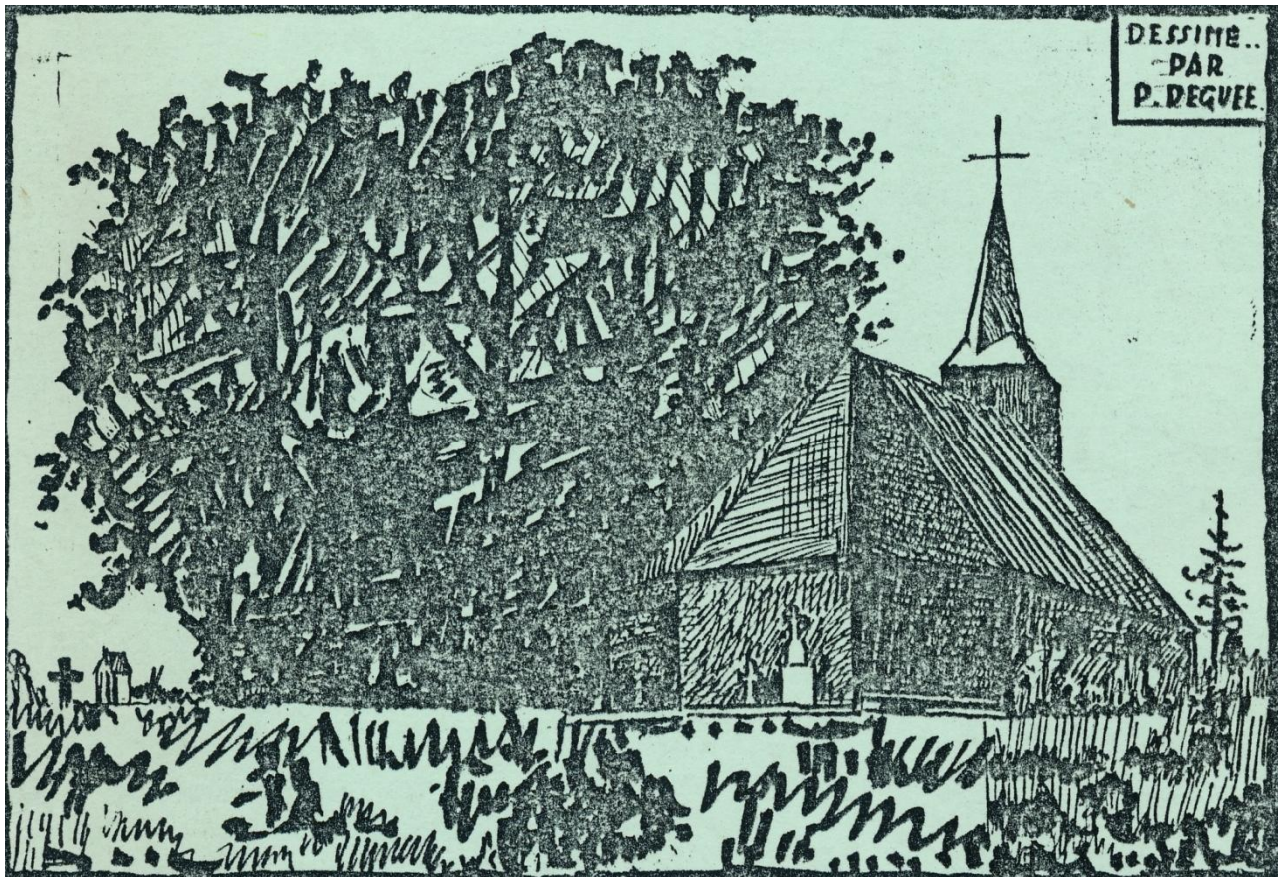

PAUL DEGUEE

PAUL DEGUEE
rue de la Libération 34
5563 Hour

A L'OMBRE DE MON CLOCHER

Editeur
Jean Maes
Chemin au Bois 73
1970 Wezembeek-Oppem

D/1980/2381/01

Note de l'éditeur

La réalisation de cet ouvrage est le fruit d'un travail d'équipe. Tout d'abord PAUL DEGUEE a confectionné avec l'aide de son épouse - tous les diagrammes avec des papiers collants et a consigné toutes les solutions. Ensuite RAOUL MIONET a remis en forme toutes les solutions tandis que GASTON WILVERS a relevé toutes les erreurs qu'il a pu déceler, et a frappé toutes les solutions qu'il a estimées conformes. Enfin, j'ai contacté plusieurs fois PAUL DEGUEE pour modifier ou supprimer tel ou tel problème, suite aux indications de GASTON WILVERS.

Je me suis chargé de la mise en page et de la présentation de la couverture illustrée d'un dessin de PAUL DEGUEE.

Que les lecteurs nous pardonnent s'il subsiste encore, ça et là, l'une ou l'autre erreur.



Wezembeek, le 15 janvier 1980

JEAN MAES

	1	2	3	4	5
6	7	8	9	10	
	11	12	13	14	15
16	17	18	19	20	
	21	22	23	24	25
26	27	28	29	30	
	31	32	33	34	35
36	37	38	39	40	
	41	42	43	44	45
46	47	48	49	50	

Le déplacement d'une pièce s'indique par un tiret entre la case de départ et la case d'arrivée : 32-28

La prise s'indique au moyen d'une croix : 39x30

N.B. : les coups des noirs

sont mis entre parenthèses :

(7-11) (3x14)

PREFACE

Créer une composition damique est un art qui nécessite une vaste connaissance de la technique du jeu de dames. Un problème permet de mieux pénétrer les secrets et les mystères du damier.

Si le jeu de dames est à la fois un jeu scientifique et intellectuel, la composition en complète l'étude par ses multiples combinaisons insoupçonnées.

Mon ami PAUL DEGUEE a consacré de nombreuses heures à faire de très beaux problèmes qui ont une renommée mondiale. Ses compositions ont paru dans un grand nombre de chroniques et de revues belges, françaises, hollandaises, Russes etc . . .

L'ouvrage qu'il nous présente sous le titre "A l'ombre de mon clocher" est écrit en hommage à la chapelle SAINT-MARTIN du village de Hour, où il a pu en toute tranquillité rassembler plusieurs centaines de ses problèmes ainsi que 28 magnifiques coups pratiques.

L'auteur a réuni des thèmes très variés, des études très approfondies qui vont du problème le plus simple au plus compliqué, c'est-à-dire à la fois à la portée du novice et du chevronné.

J'ai connu personnellement cet excellent damiste en Russie, où il représentait la fédération Royale Belge du Jeu de Dames en 1971 au championnat d'Europe individuel. Ceci prouve que Paul Deguéé est le damiste complet : en même temps très bon joueur et compositeur distingué.

Il a le très grand mérite d'être le premier auteur de la Belgique à créer un très bel ouvrage damique.

Je souhaite vivement à tous les amateurs du jeu de dames, quelle que soit leur force, de lire ce livre. Le lecteur y trouvera un agréable passe temps et surtout de précieux enseignements.

Louis Dalman

LOUIS DALMAN

Maître Problémiste F.F.J.D.
Arbitre International
Membre d'Honneur de la F.M.J.D.
Président d'Honneur de la F.F.J.D.

Rhode-Saint-Genèse, septembre 1979 .

Notre monde est farci de problèmes de toutes sortes, politiques, sociaux, conjugaux etc . . . et ces problèmes, on aime autant ne pas les rencontrer. Pourtant il est quelqu'un qui adore les problèmes, il s'en fait un plaisir et sans eux, il ne peut pas vivre et, de plus, ce sont des problèmes de Dames . . . les plus difficiles !!

Que nos adorables compagnes se tranquillisent, il ne s'agit nullement de leur personne, ni de celle d'une beauté inconnue mais bien de nos bonnes Dames de bois, de nos gentilles Dames qui se laissent manoeuvrer sagement.

Parfois, elles offrent beaucoup de résistance et il est difficile d'en venir à bout. Mais quand on les capture ou quand on les tient bien cachées dans un coin . . . quel plaisir !

Ce sont ces problèmes là qu'affectionne notre cher ami Paul DEGUEE. Il en a tellement composé que sa Dame, un jour, lui a dit : Paul il faut écrire un livre et si ce n'est pas DEGUEE . . .té de coeur, ce sera DEGUEE ou de force !

Et notre ami Paul de se mettre à l'ouvrage pour rassembler des compositions de toute sa vie.

Il a choisi de nous offrir les plus belles. Et c'est vrai qu'elles sont belles.

C'est comme un ciel plein d'étoiles, une forêt de fleurs sauvages, c'est plein de charme, d'esprit, c'est un véritable enchantement. Laissez-vous emporter par ces petites merveilles et vous verrez que le JEU DE DAMES est tellement formidable.

Il faut remercier de tout coeur Paul Deguéé, qui entre ainsi dans le Club magnifique de ceux qui ont le courage de faire profiter de leur longue expérience les nombreux amateurs de notre Jeu de Dames.



Raymond Petitjean
Président de la Fédération Royale Belge
du Jeu de Dames.

A MES CHERS AMIS DAMISTES

Du pied de la Chapelle Saint Martin de HOUR, j'ai réussi pour vous, les plus beaux de mes problèmes. Comme mes compositions ressemblent beaucoup, en règle générale à des coups de partie, et pour ne pas rebuter les débutants, j'ai commencé par les plus simples, pour terminer par les plus compliqués. De sorte que les néophytes, progressivement, apprendront les finesses et les beautés de notre noble jeu.

Le numéro 88, que je considère comme un de mes plus beaux problèmes est dédié à ma chère épouse Annie, qui m'a si bien secondé dans l'élaboration de mon livre, en m'aidant à faire les diagrammes et en faisant l'impossible pour que le calme le plus complet règne autour de moi pendant ce travail si fastidieux et si épuisant.

Cette composition que vous trouverez ci-dessous est suivie d'un commentaire de mon ami Jacques LECLAIRE à qui je tiens particulièrement.

Dans les problèmes de ce livre, quelques-uns ne sont pas conformes aux strictes applications des règles du livre de Monsieur GERMAIN AVID, qui est en ma possession depuis quelques années seulement. Il se pourrait aussi que quelques erreurs se soient glissées, à mon insu dans quelques-unes de ces compositions. (Cela arrive à presque tous les problémistes.)

Je remercie infiniment tous ceux qui me feront l'honneur de se procurer ce livre.

Sincères amitiés à tous mes amis damistes !

Paul DEGUEE, Maître Problémiste.

Paul Deguéé

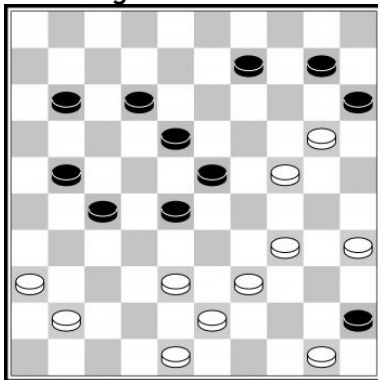

Un problème à suspens ! Paul Deguéé va jusqu'à nous donner des émotions dans cette surprenante composition, où, pendant toute la durée de manoeuvre des pièces le dernier coup des blancs restera encore une véritable énigme. Mais la recherche et la découverte du pion actif, qui doit damer et rafler, vous donnera sûrement l'idée d'aller jusqu'au bout.

(J.Leclaire dans
"LE PATRIOTE")

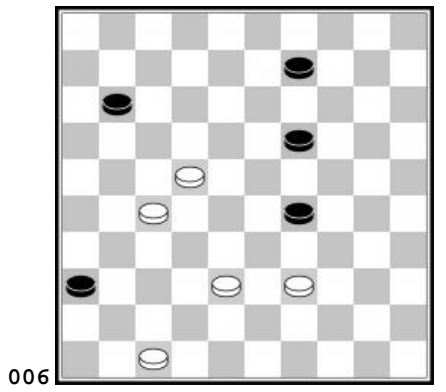
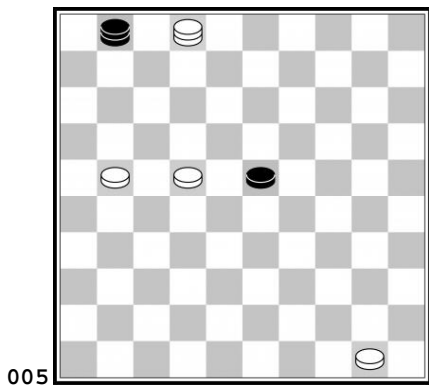
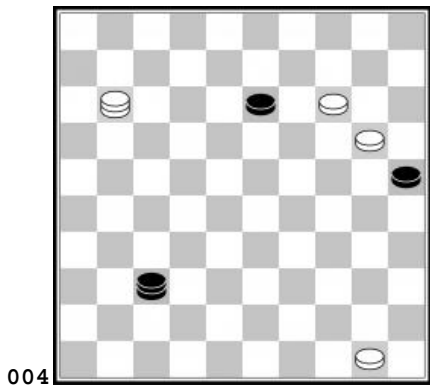
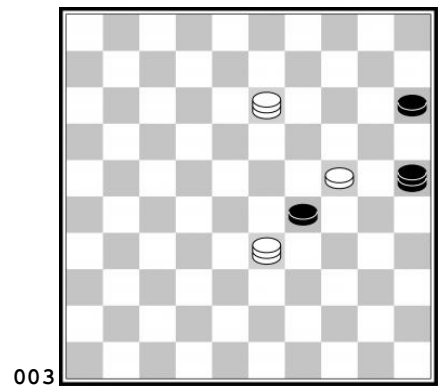
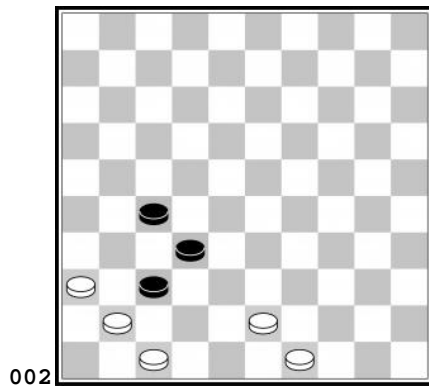
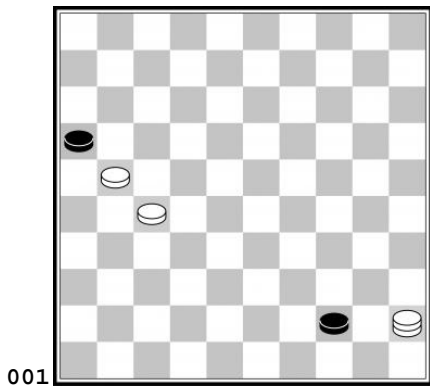

TRAIT AUX BLANCS OU
AUX NOIRS, LES BLANCS +

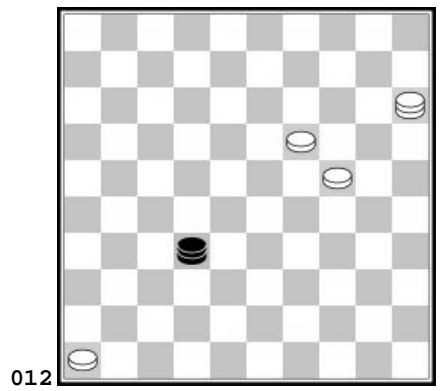
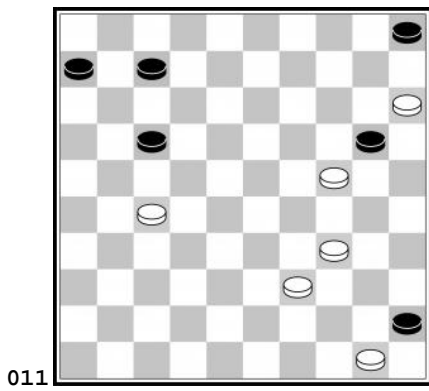
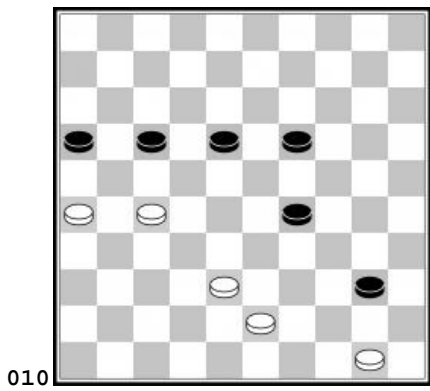
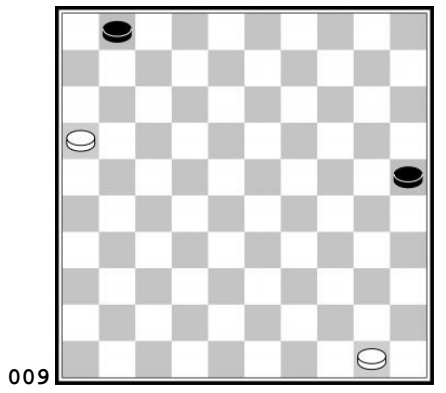
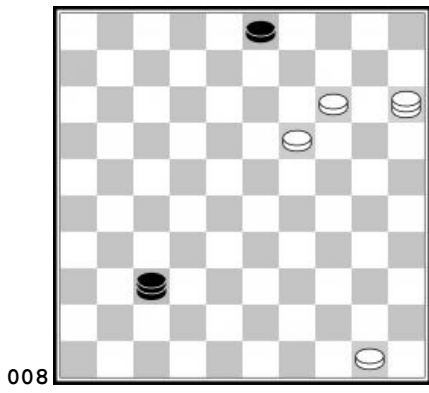
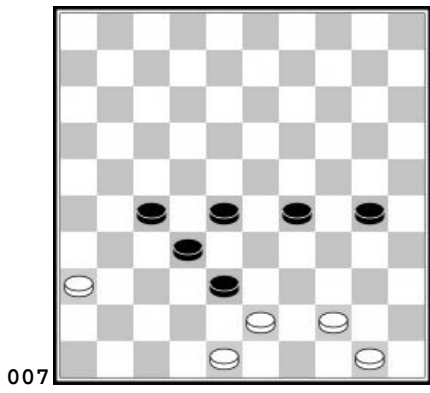

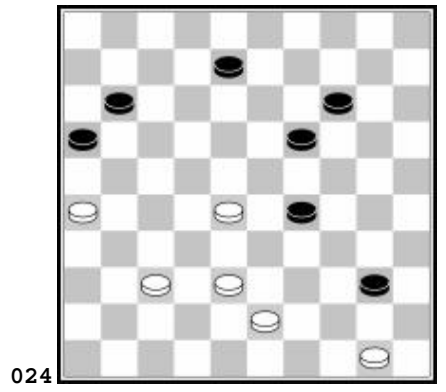
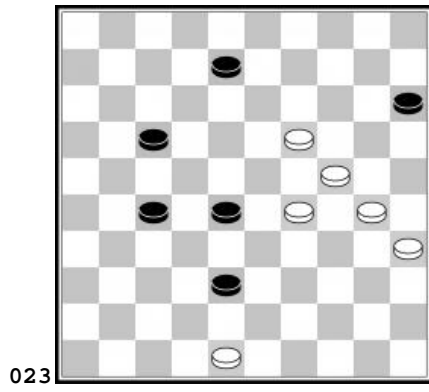
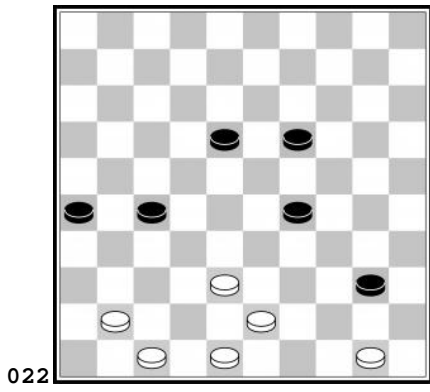
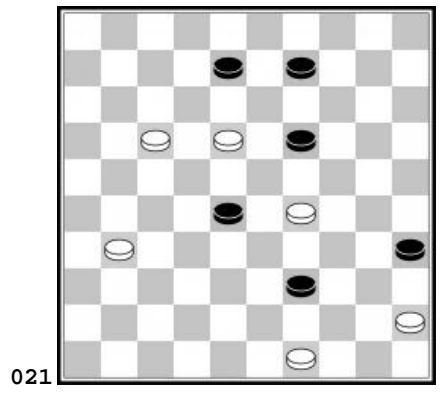
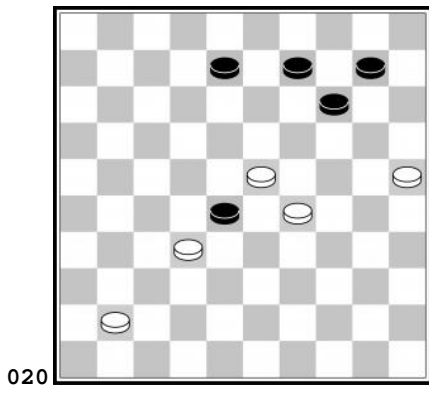
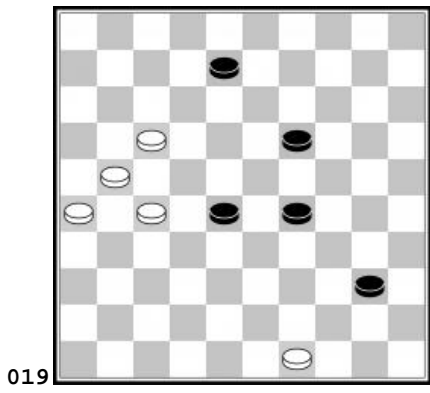
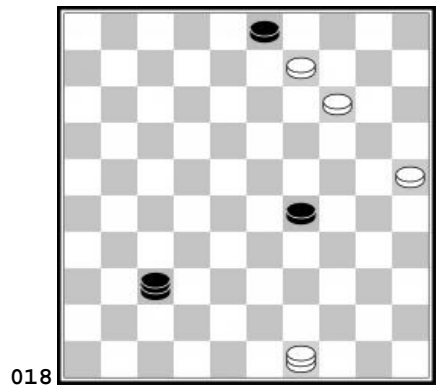
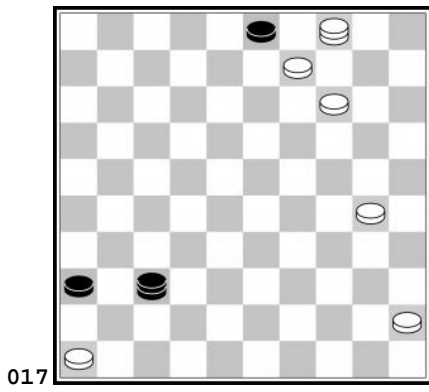
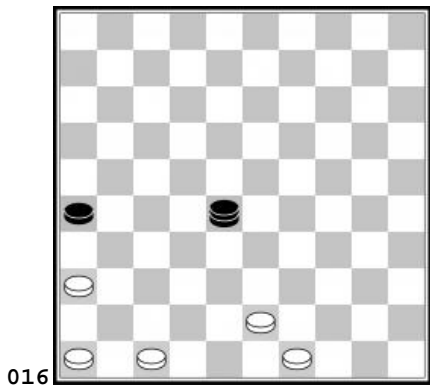
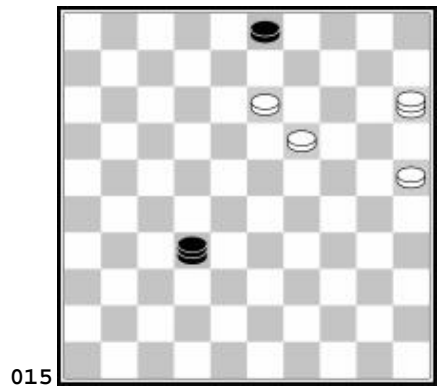
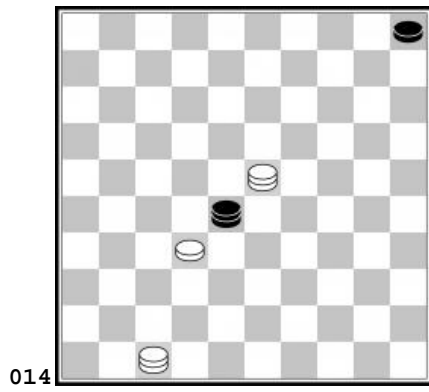
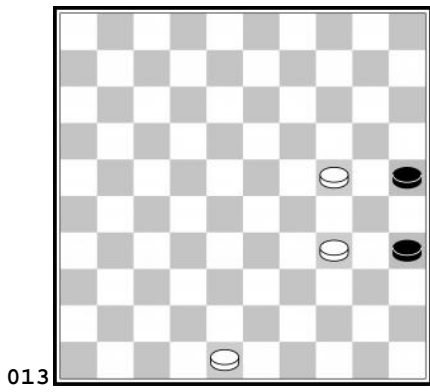

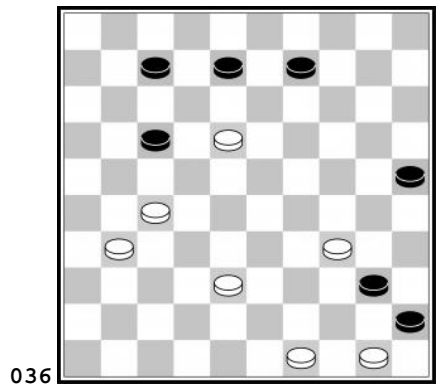
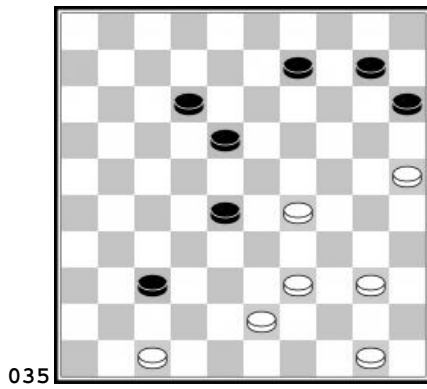
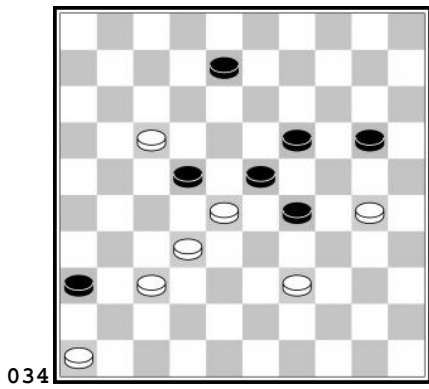
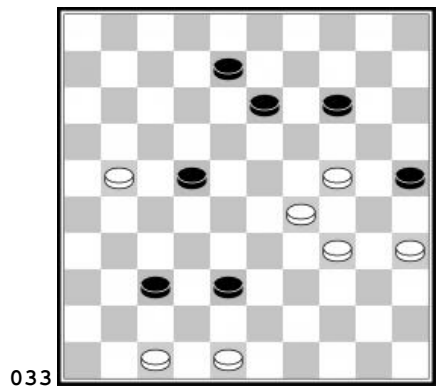
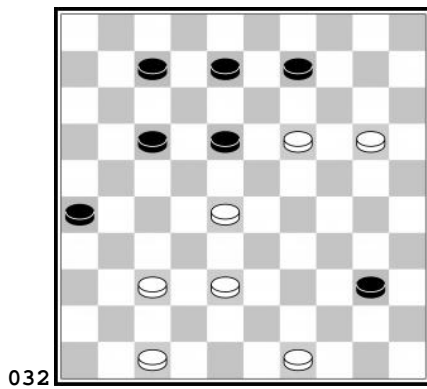
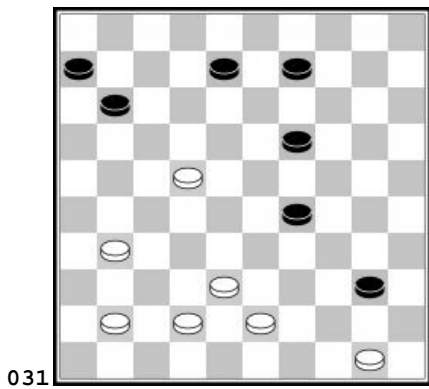
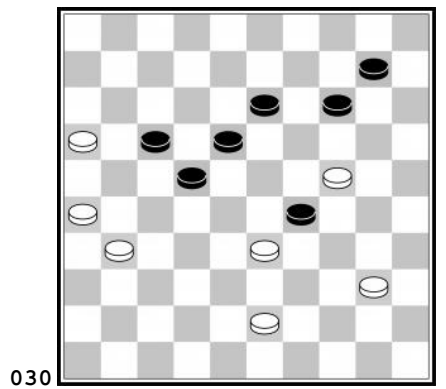
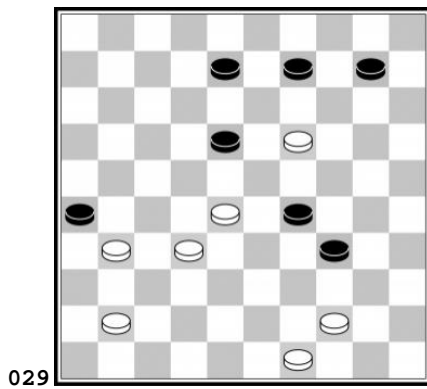
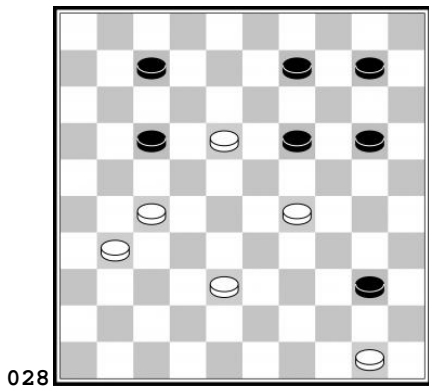
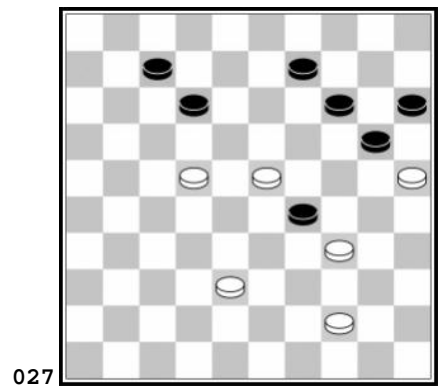
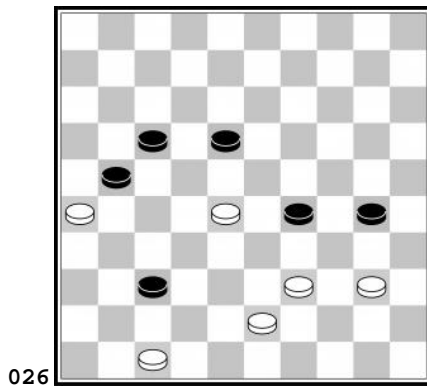
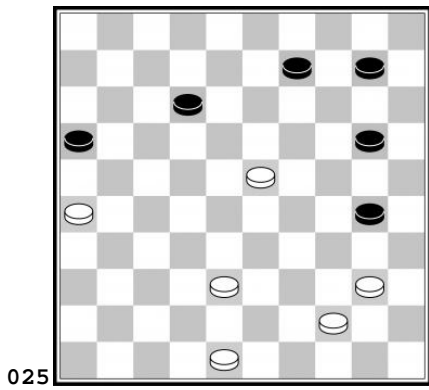

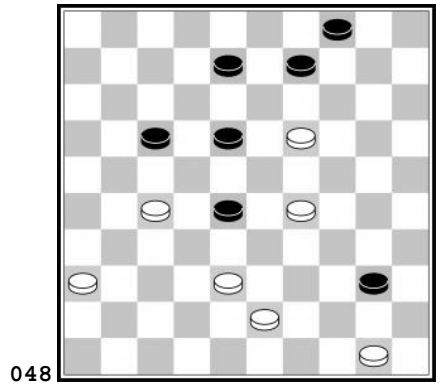
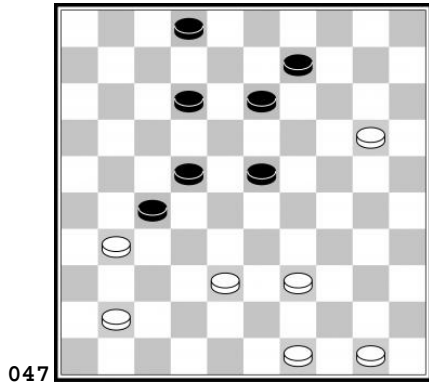
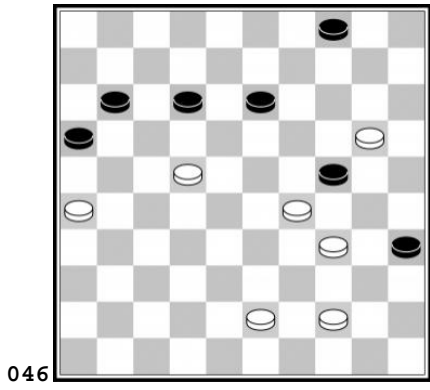
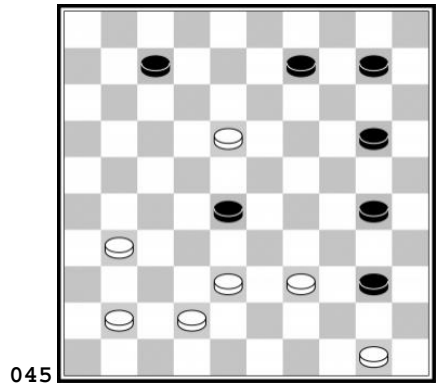
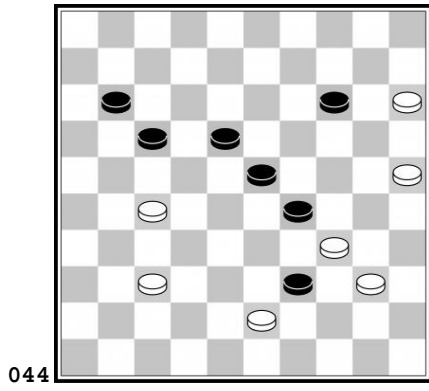
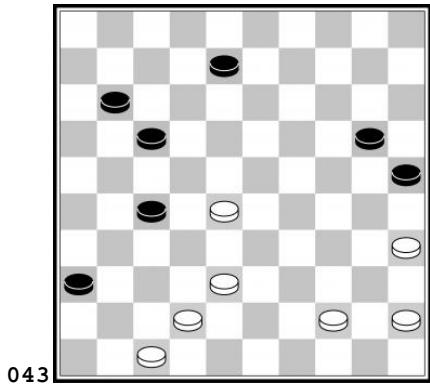
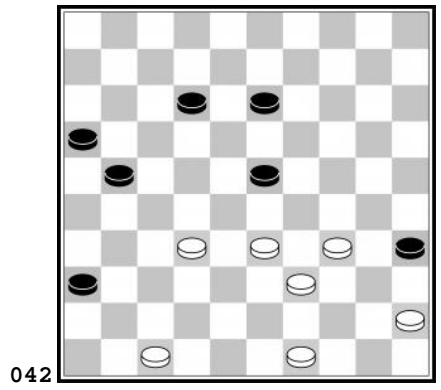
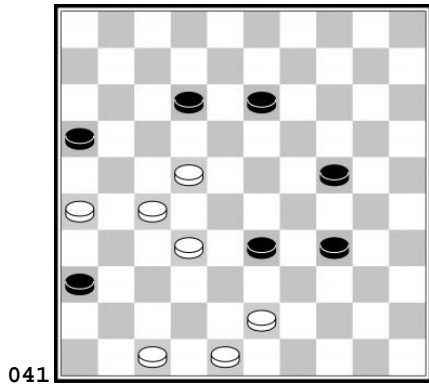
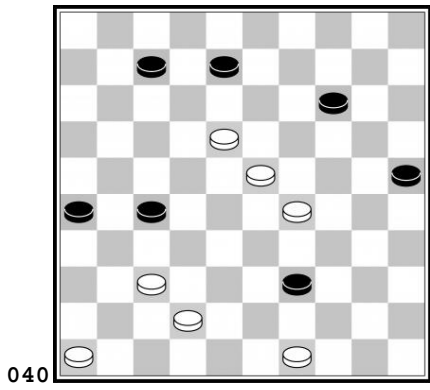
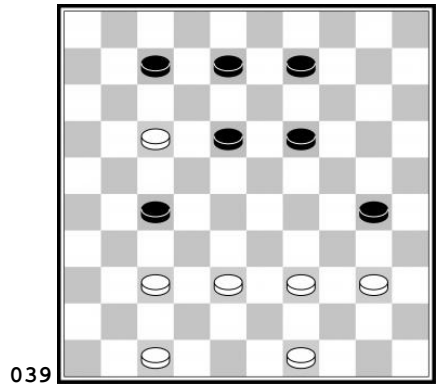
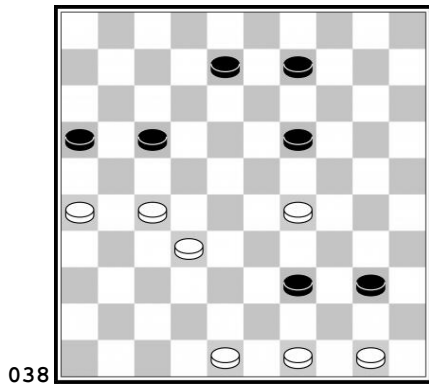
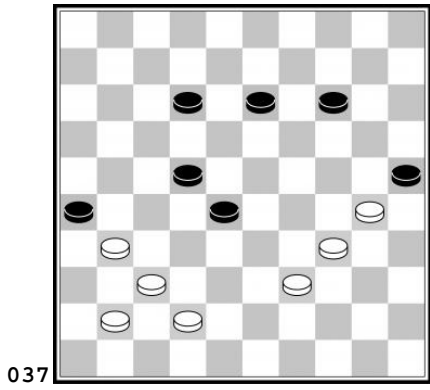

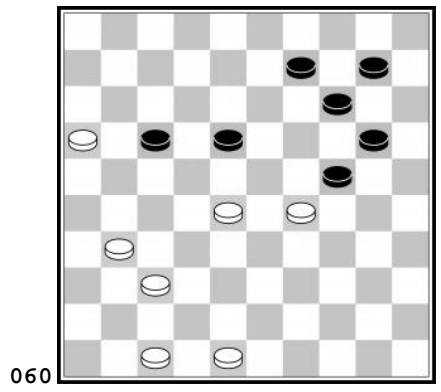
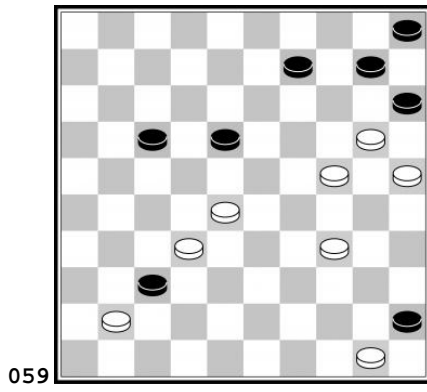
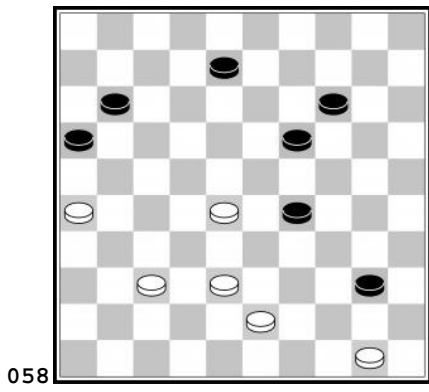
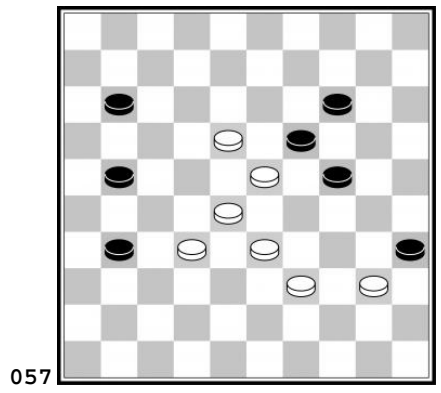
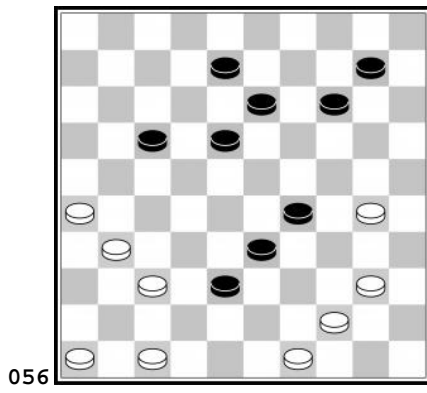
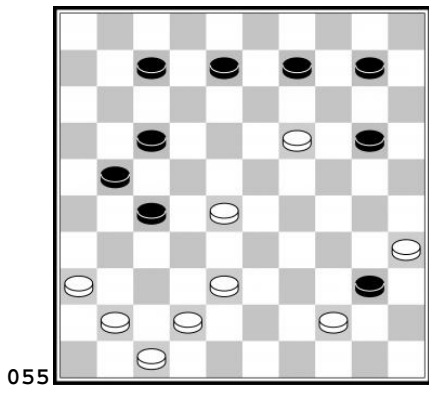
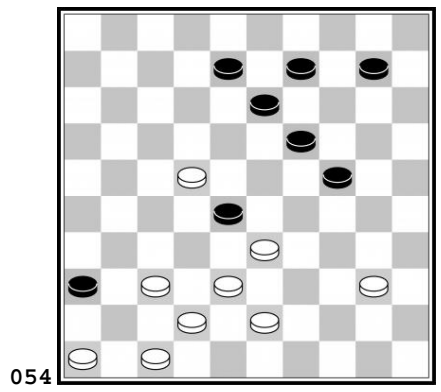
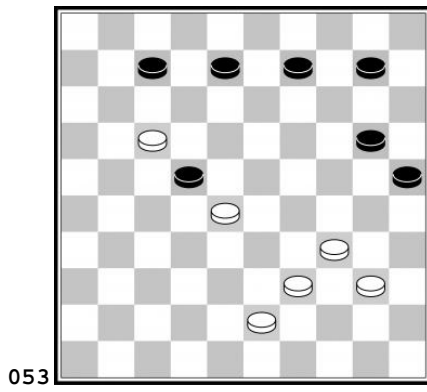
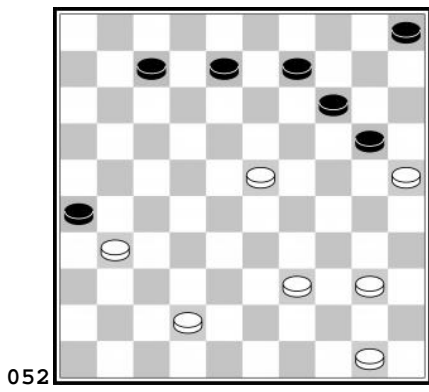
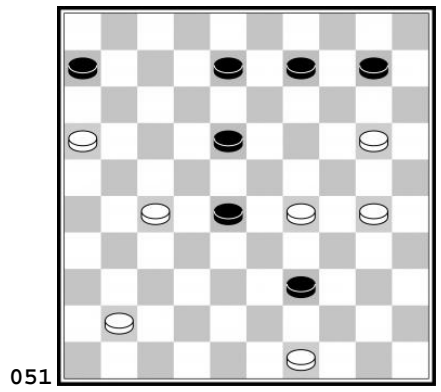
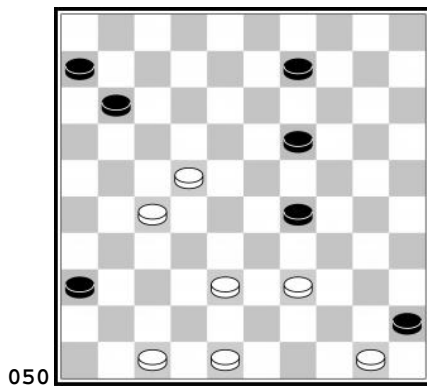
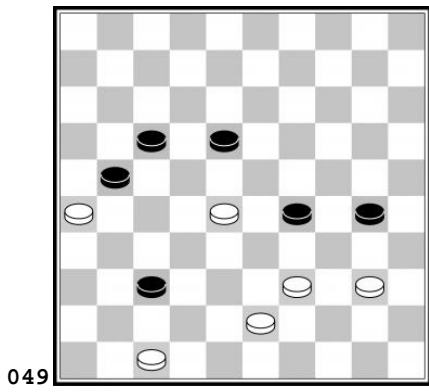

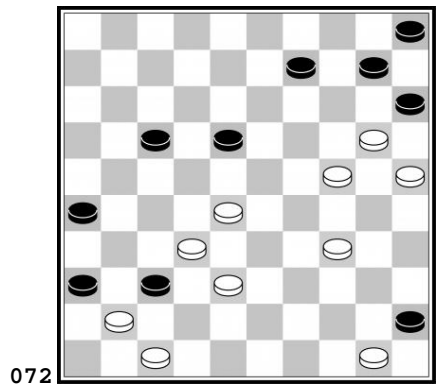
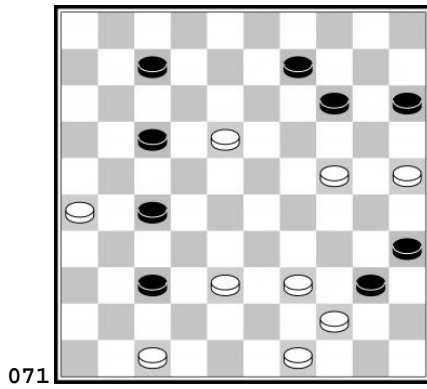
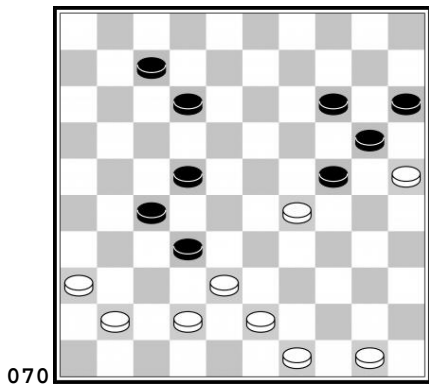
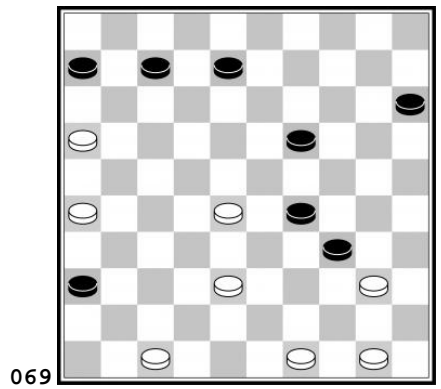
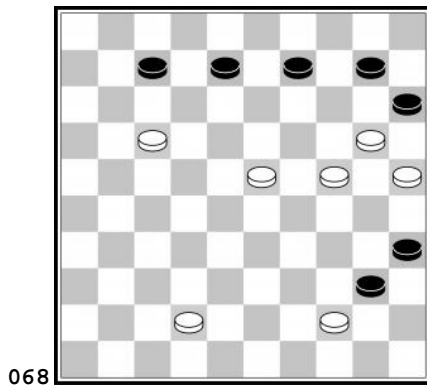
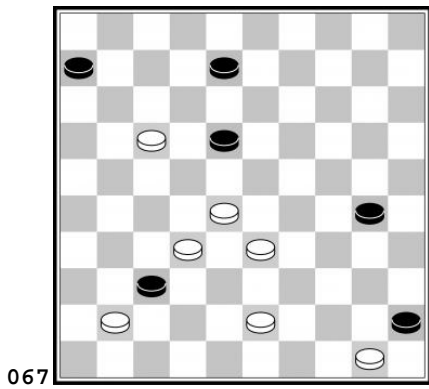
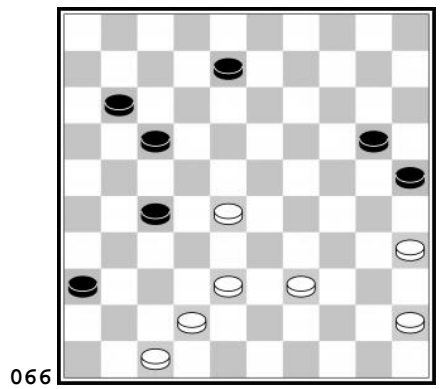
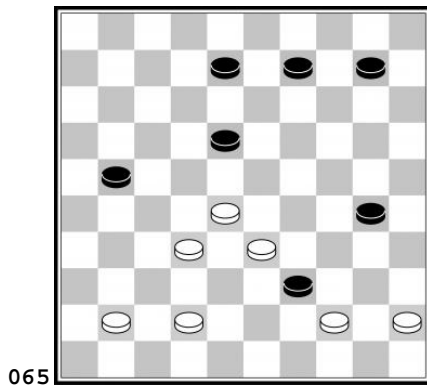
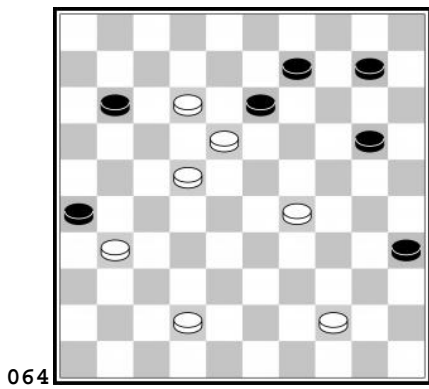
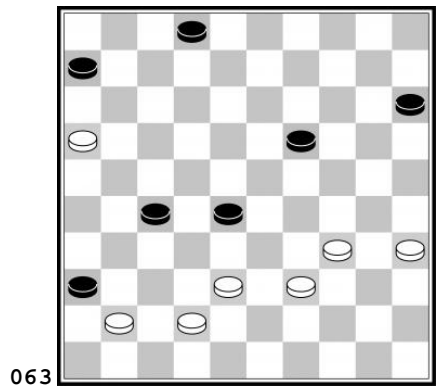
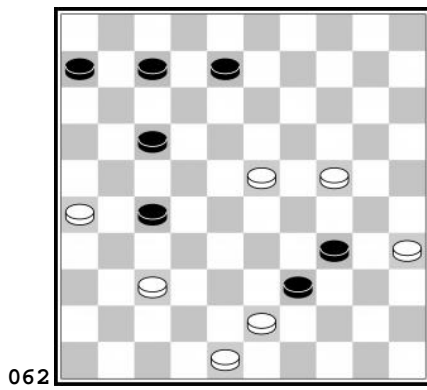
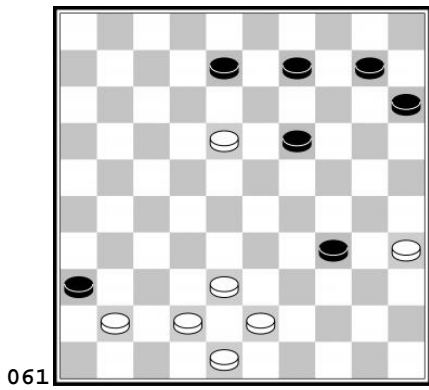

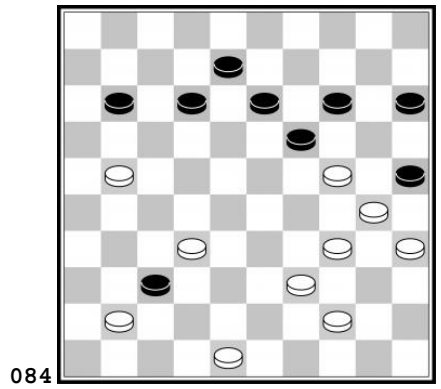
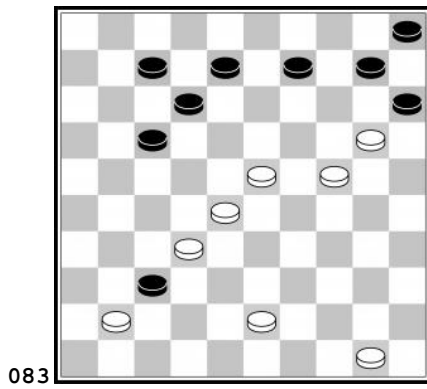
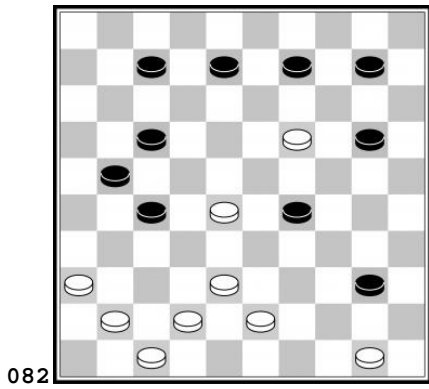
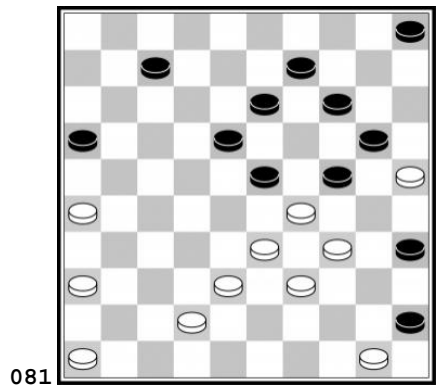
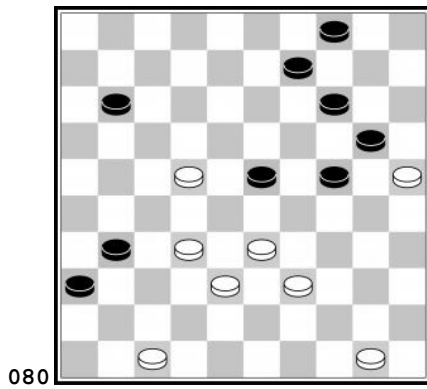
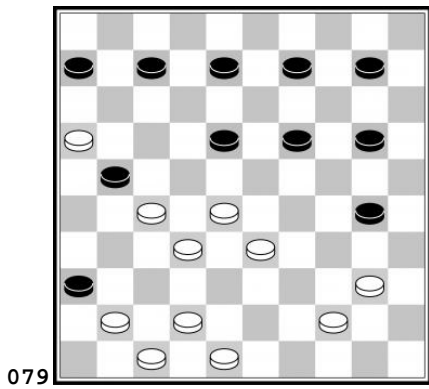
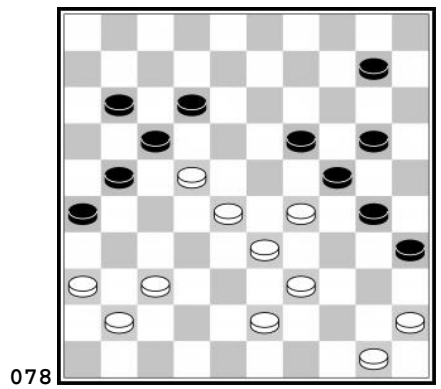
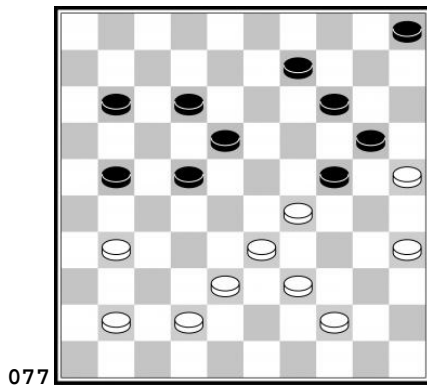
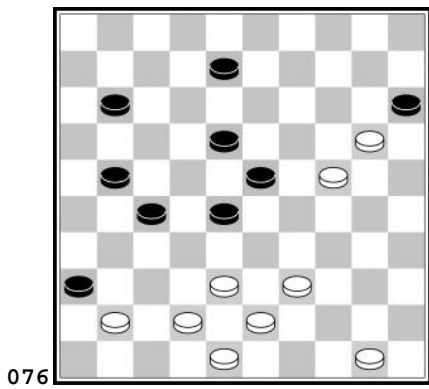
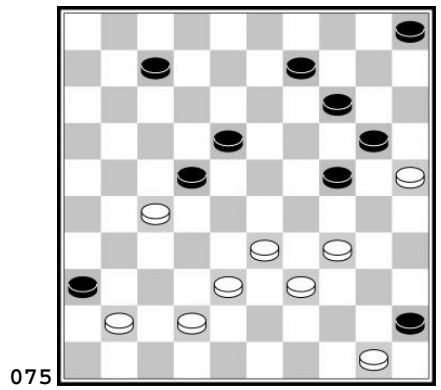
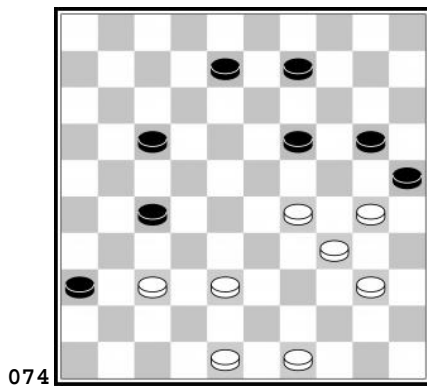
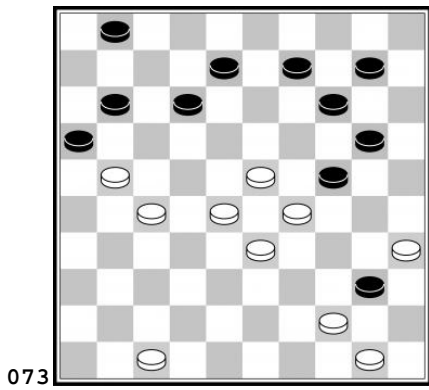

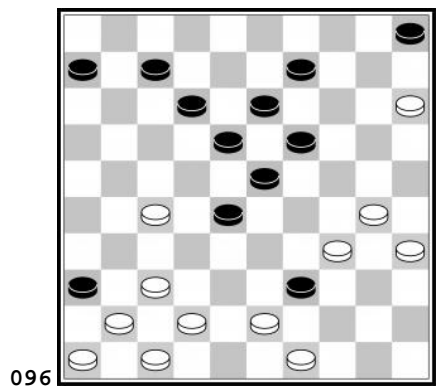
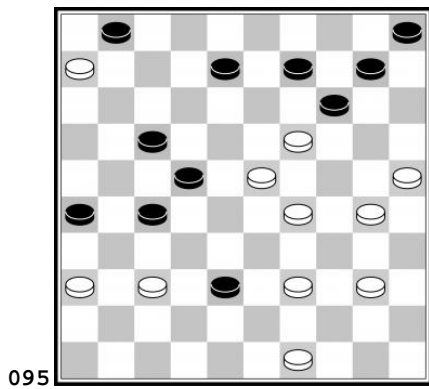
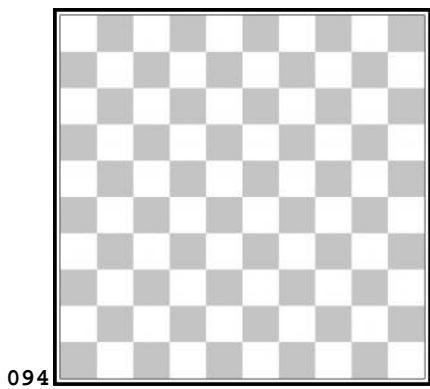
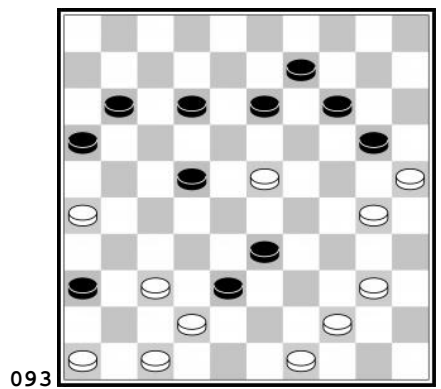
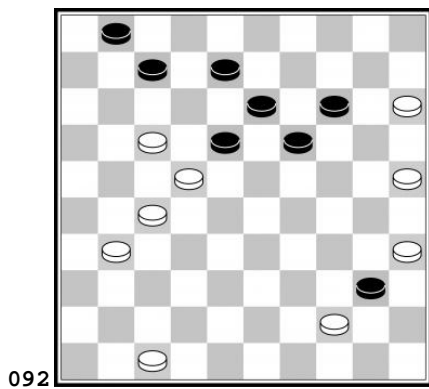
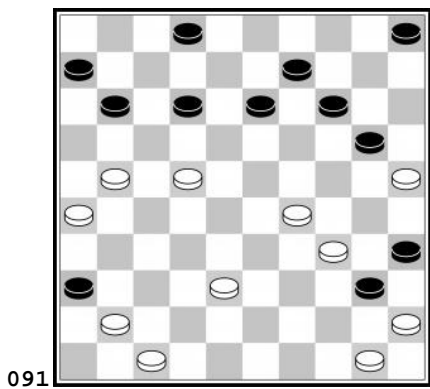
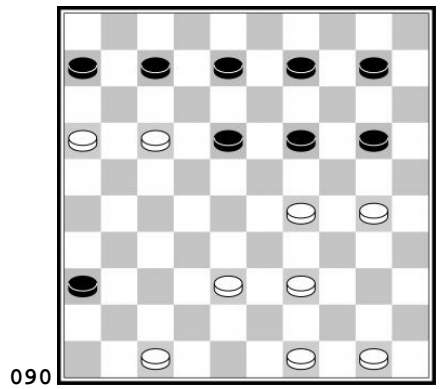
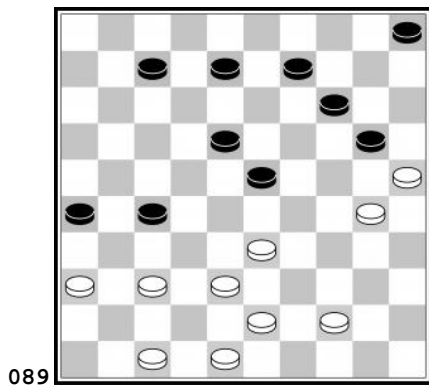
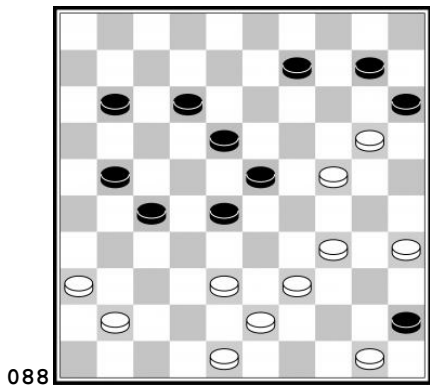
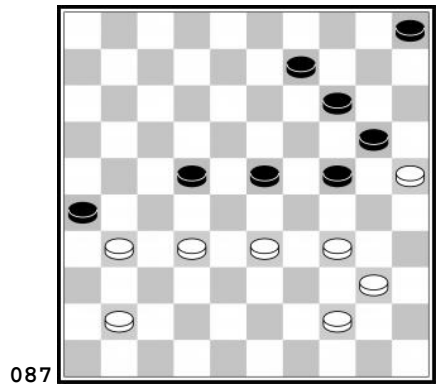
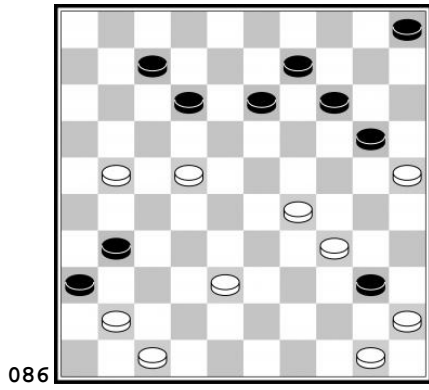
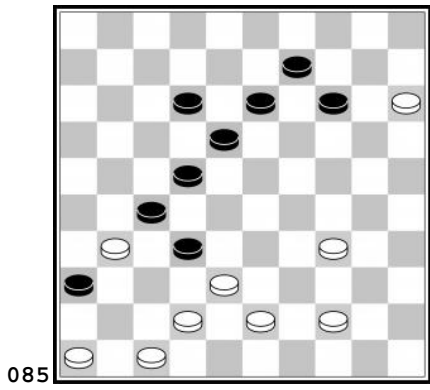

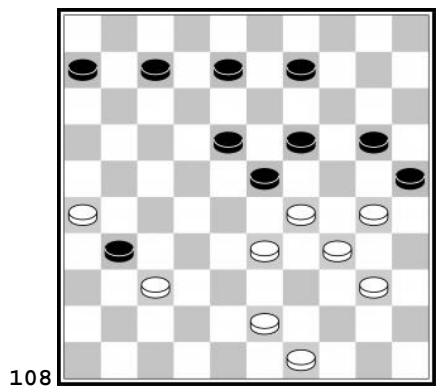
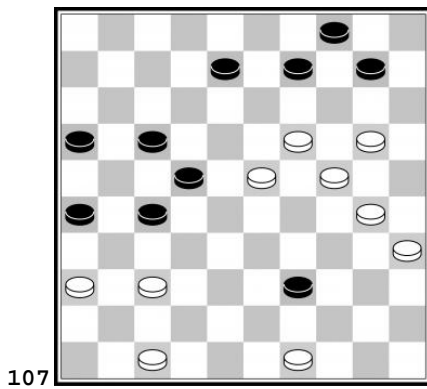
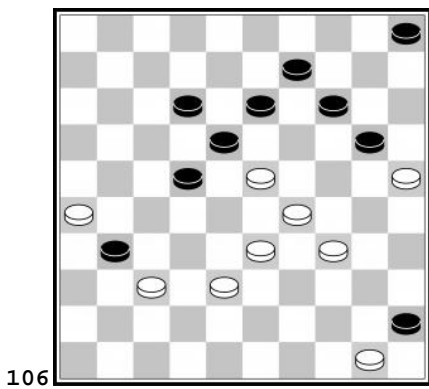
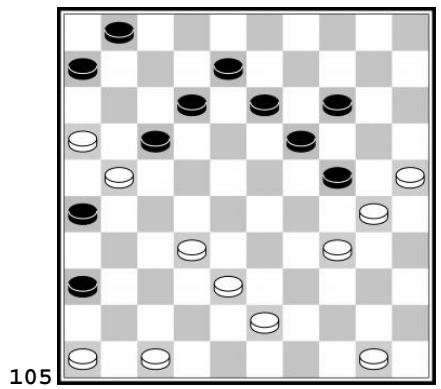
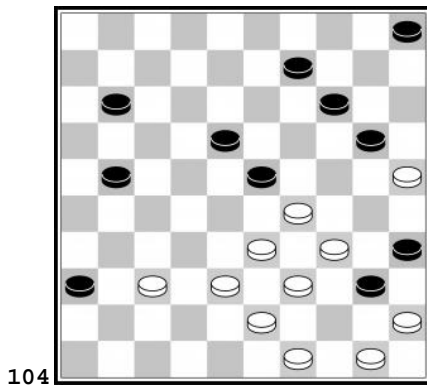
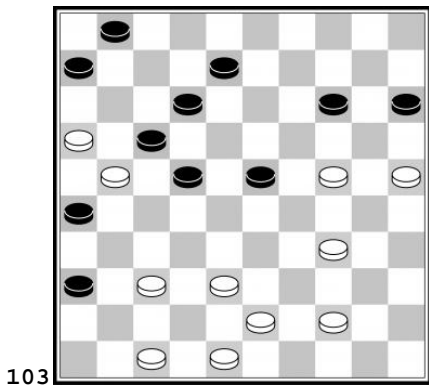
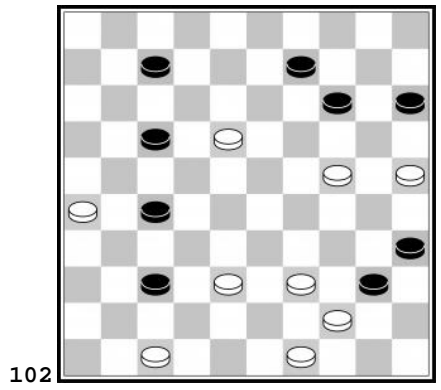
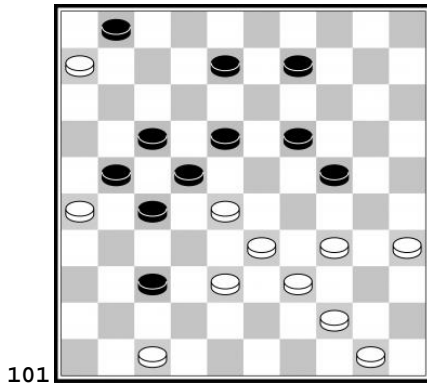
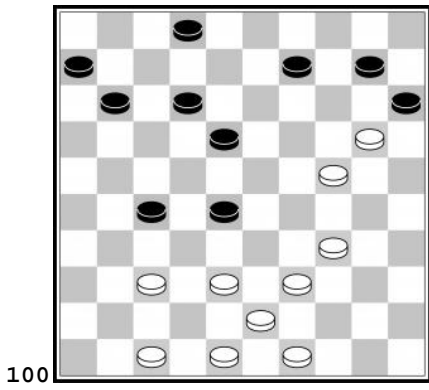
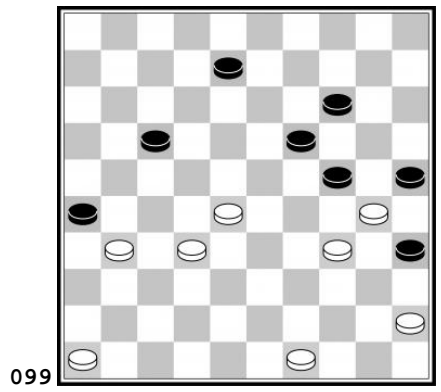
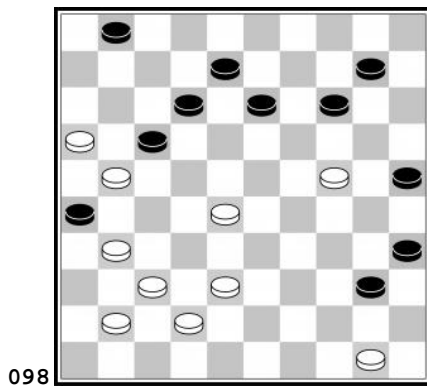
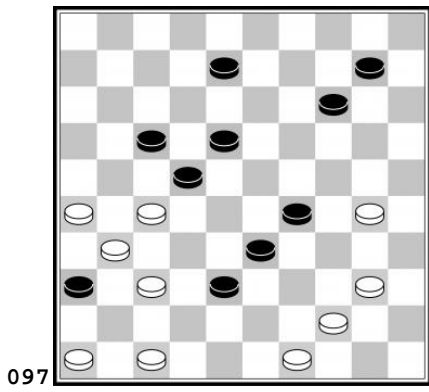

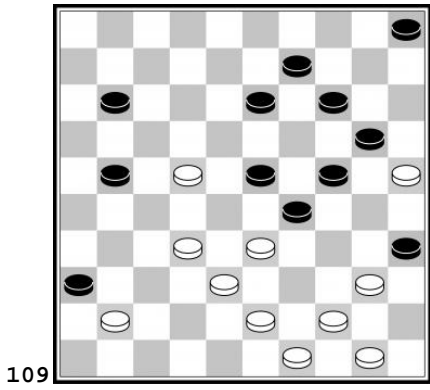

109

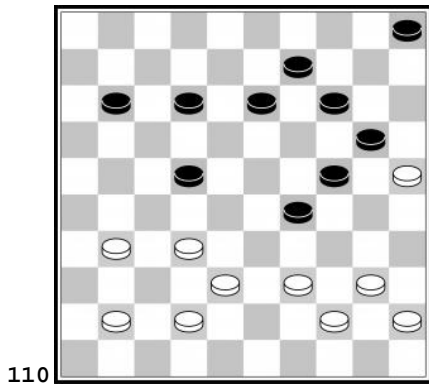

110

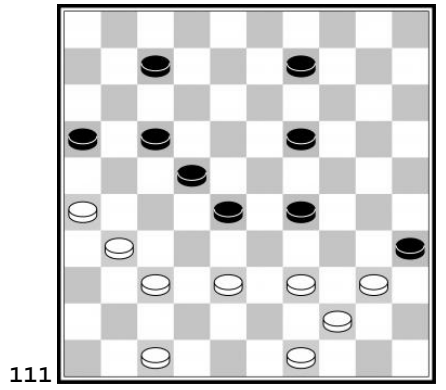

111

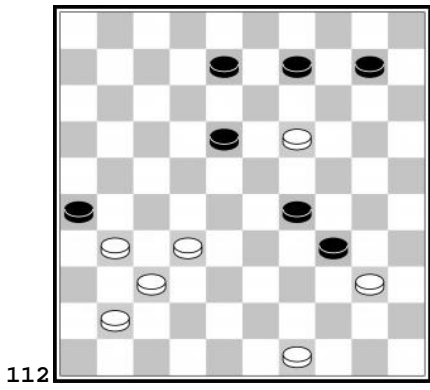

112

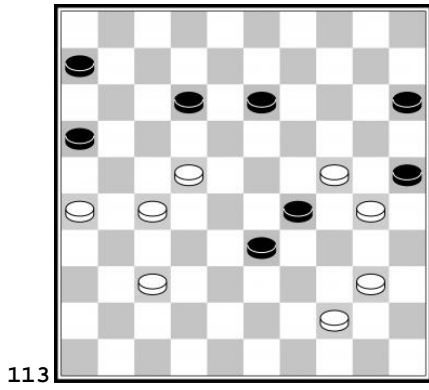

113

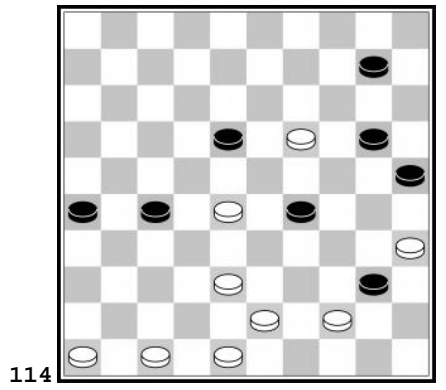

114

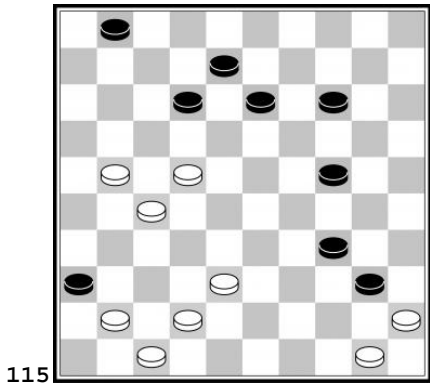

115

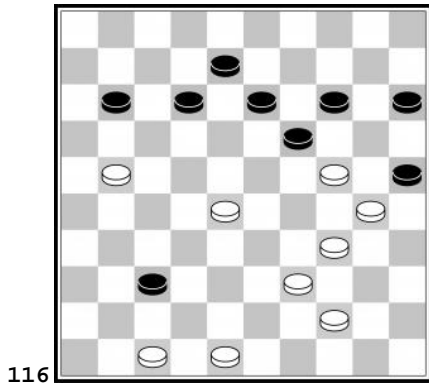

116

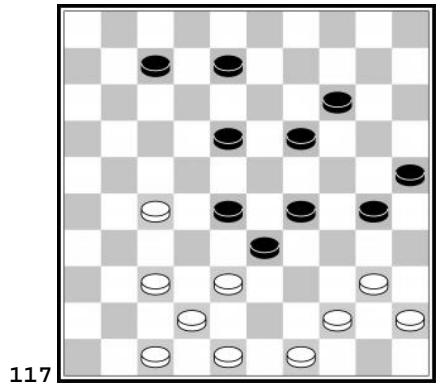

117

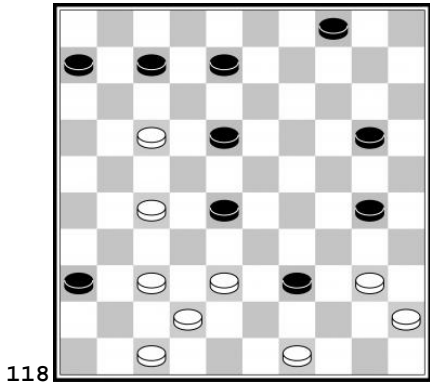

118

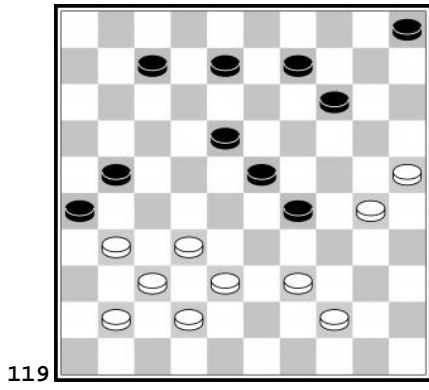

119

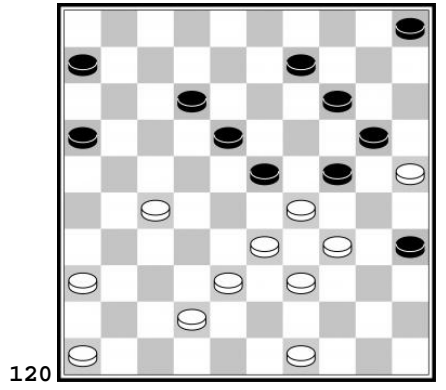

120

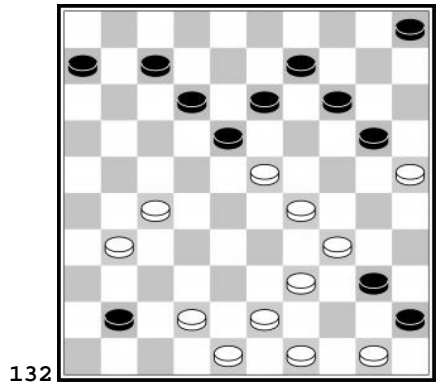
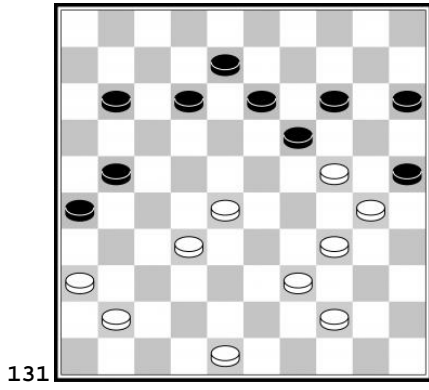
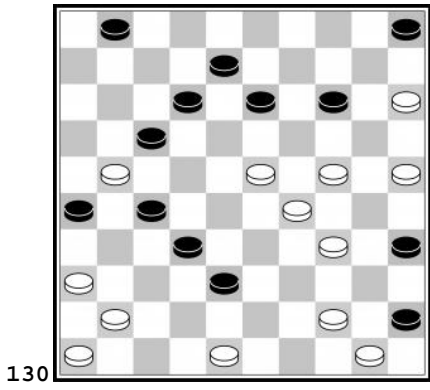
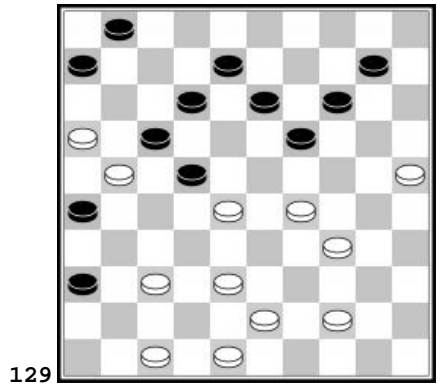
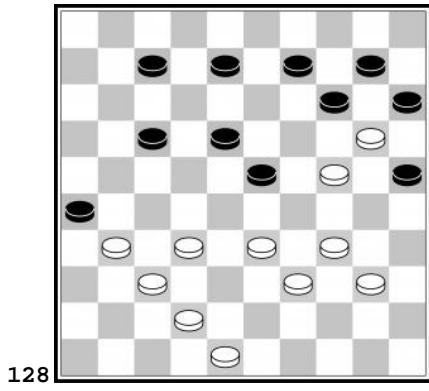
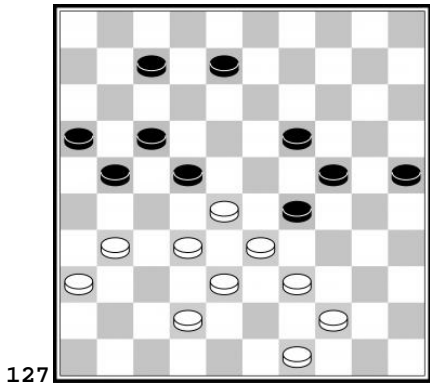
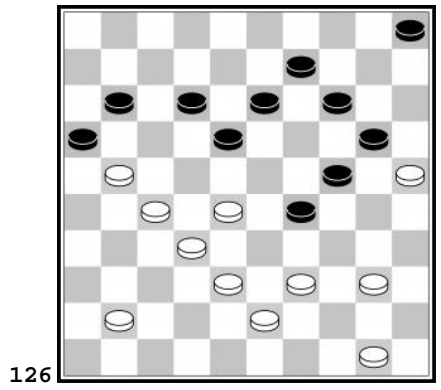
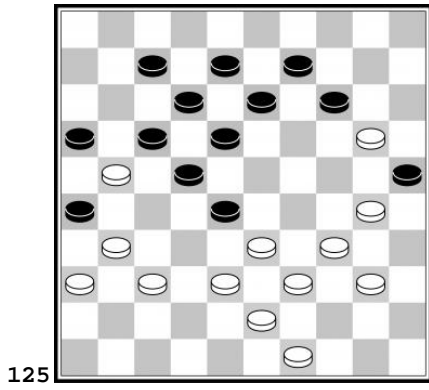
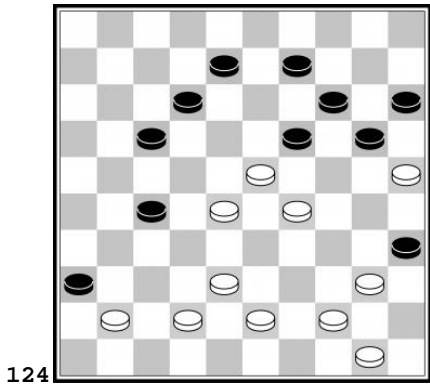
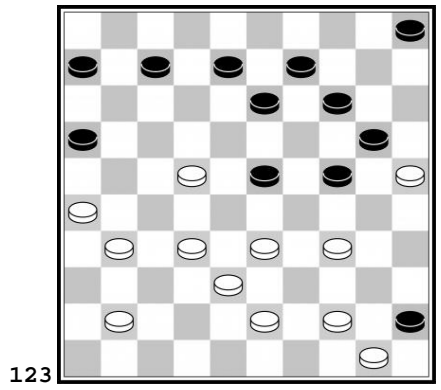
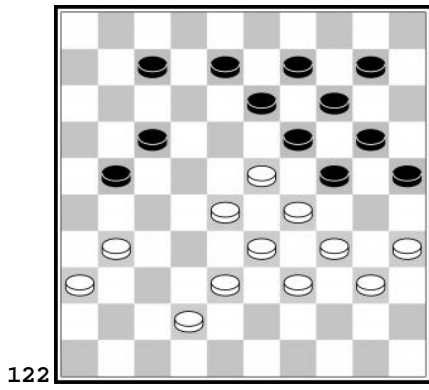
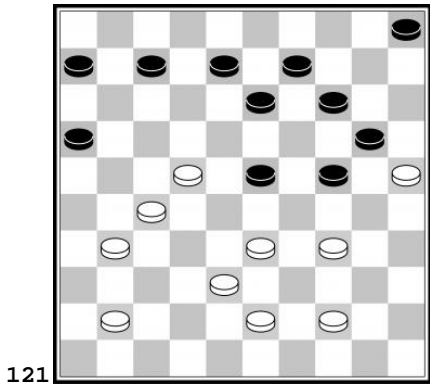

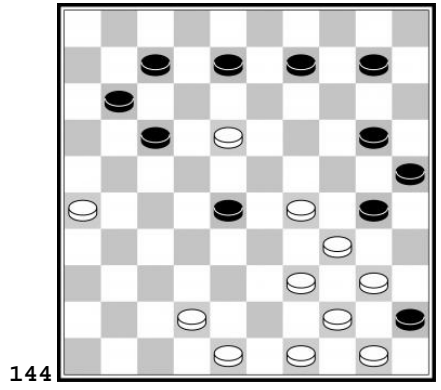
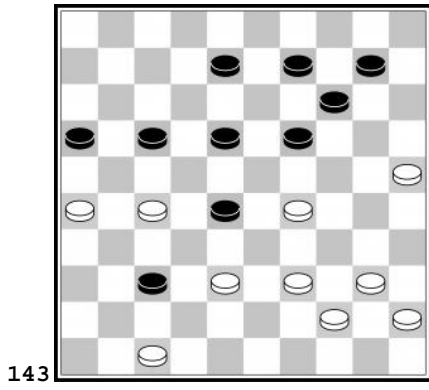
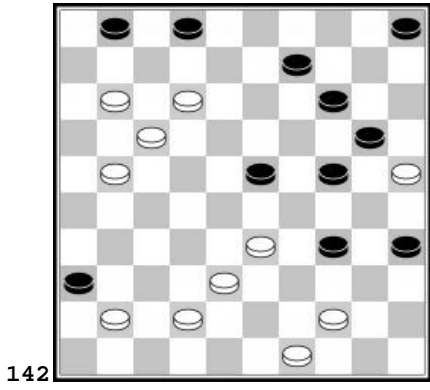
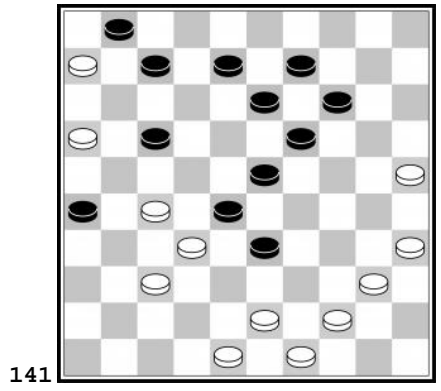
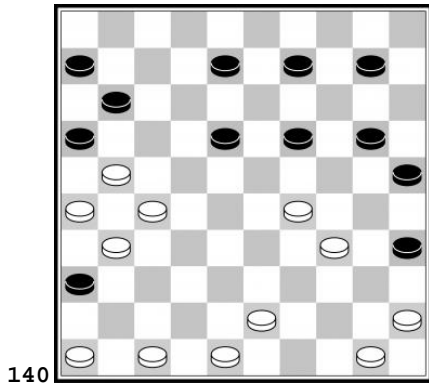
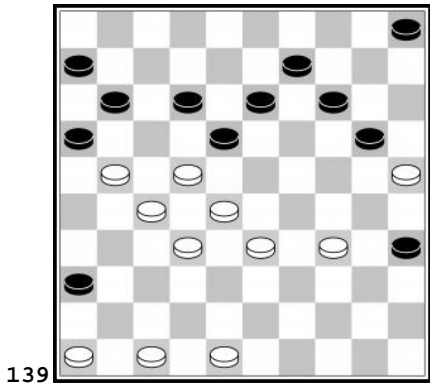
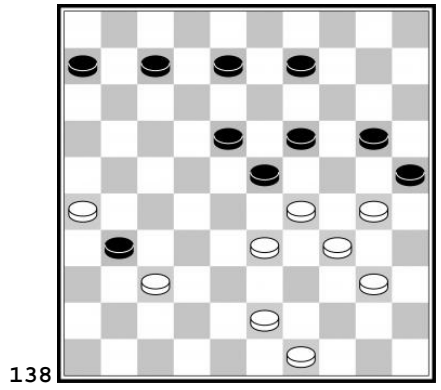
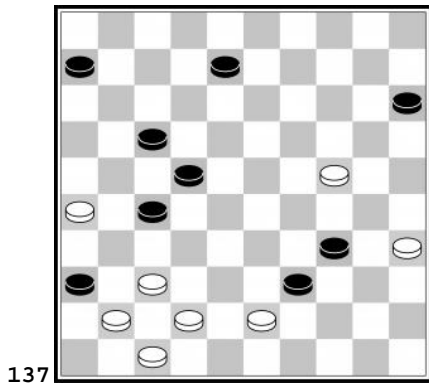
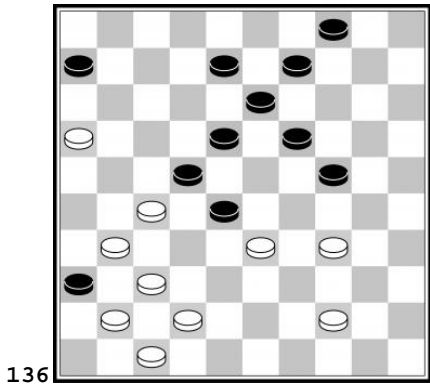
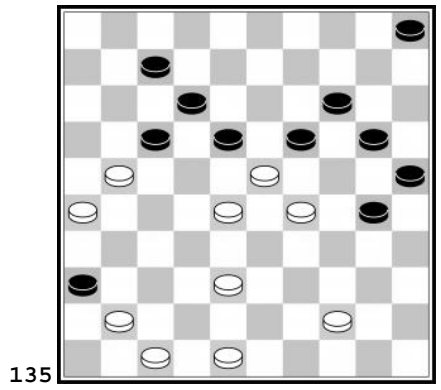
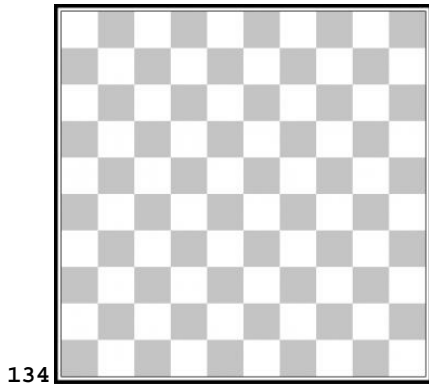
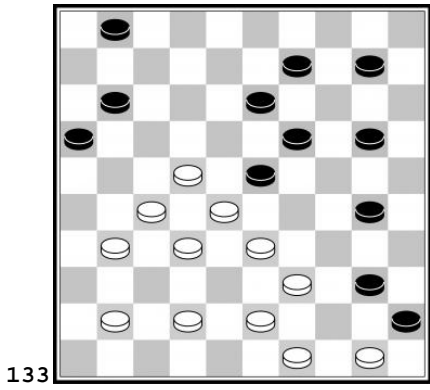

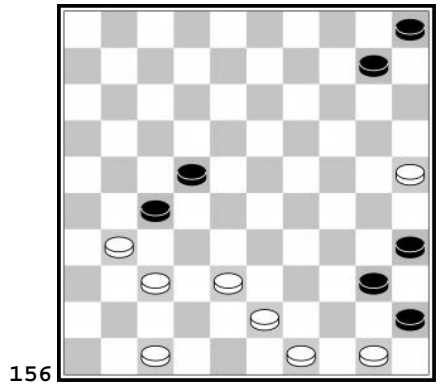
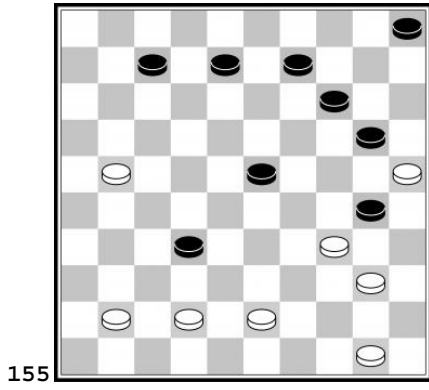
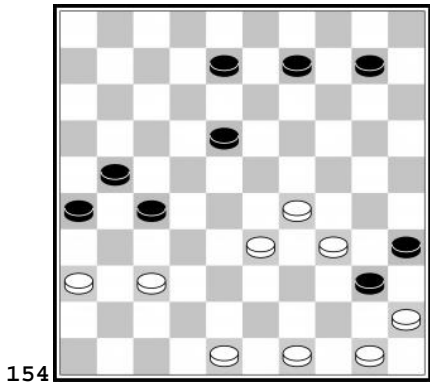
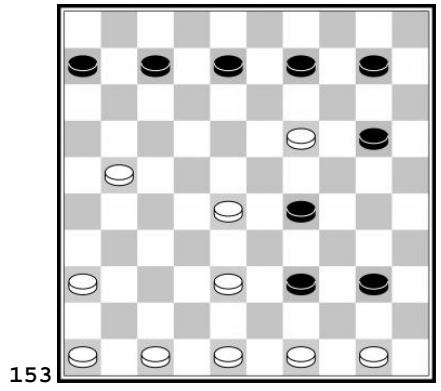
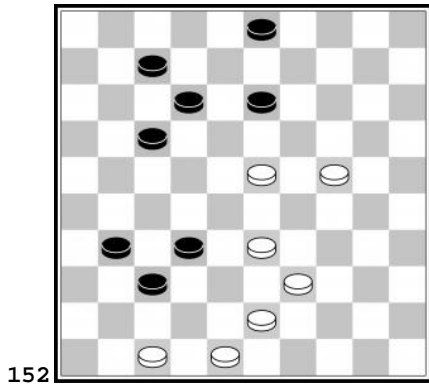
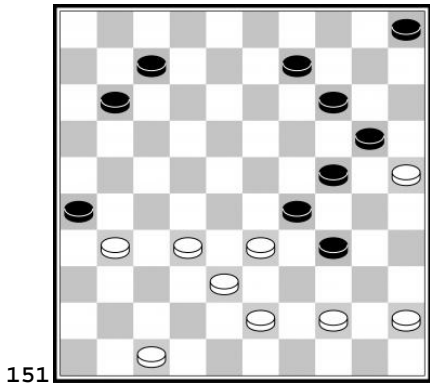
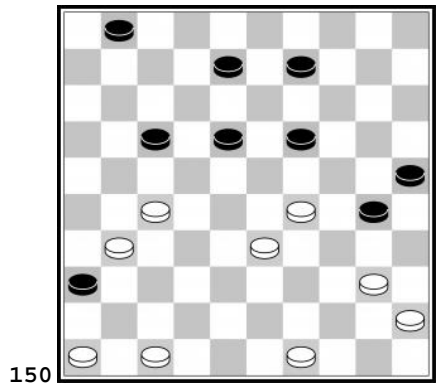
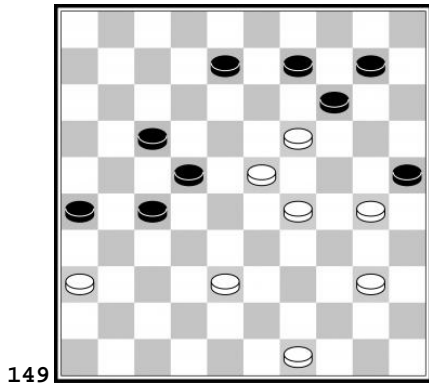
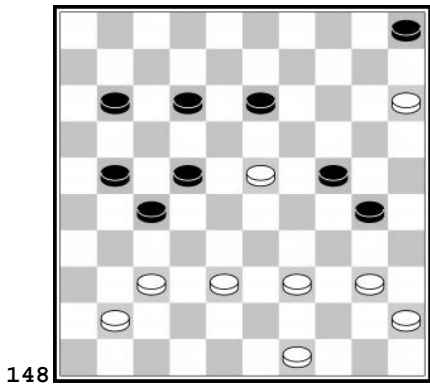
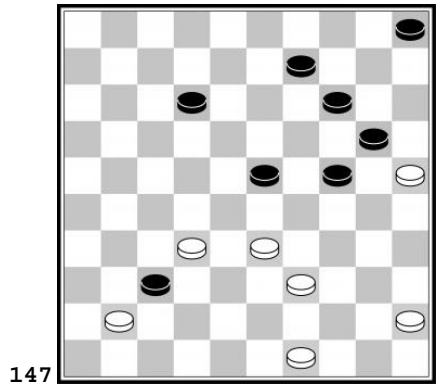
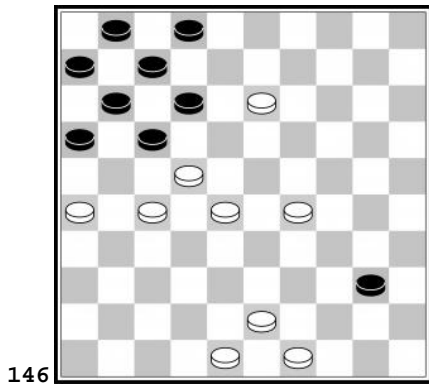
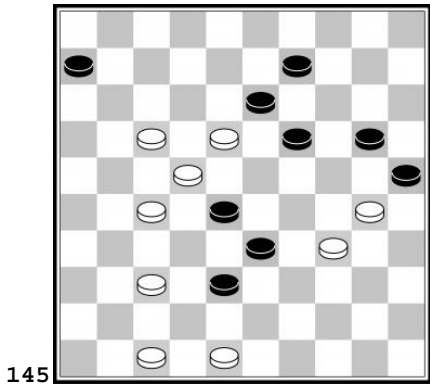

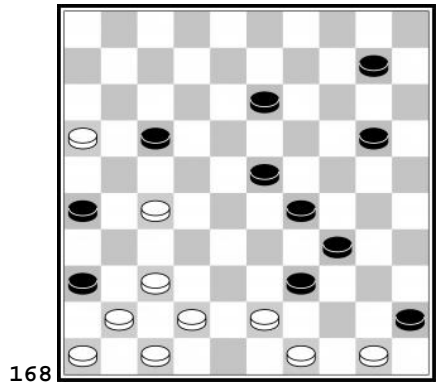
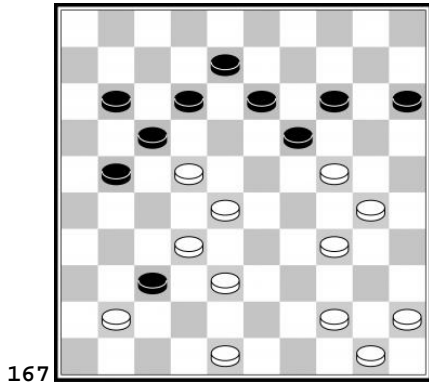
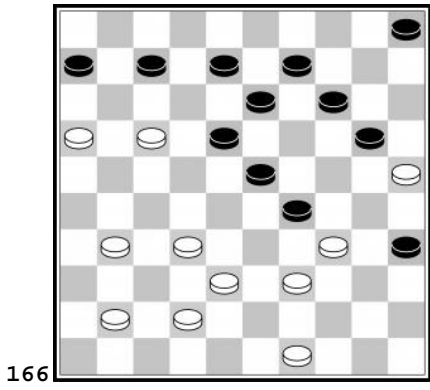
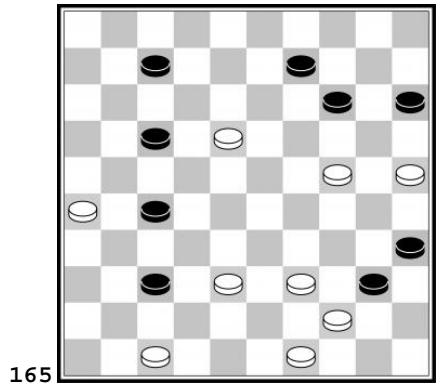
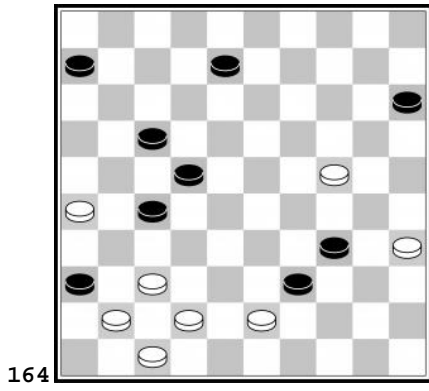
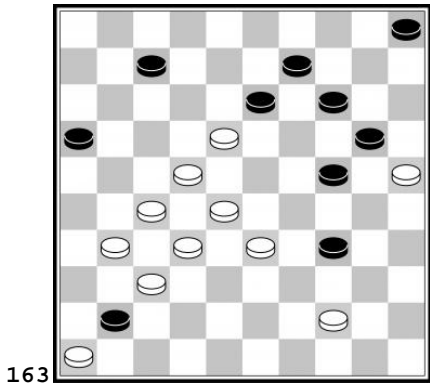
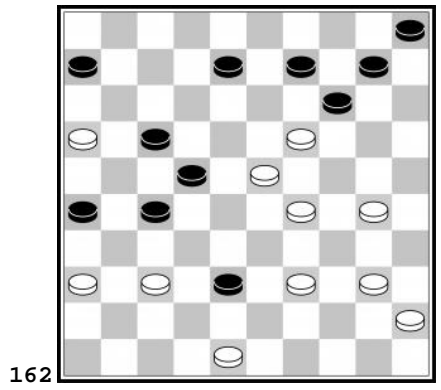
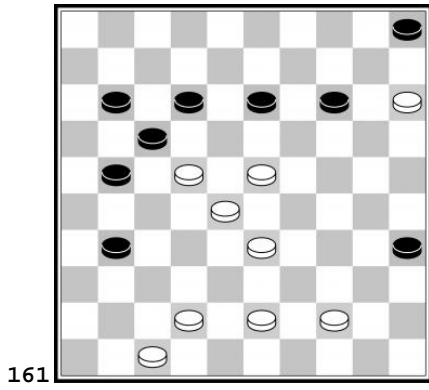
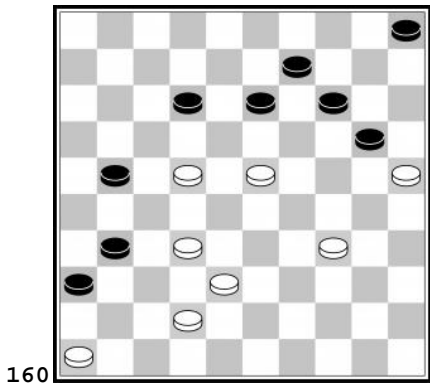
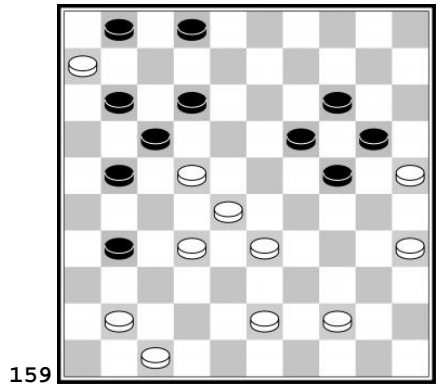
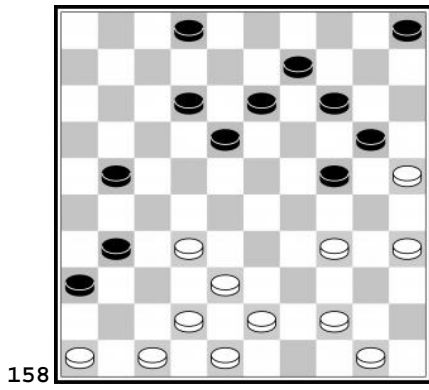
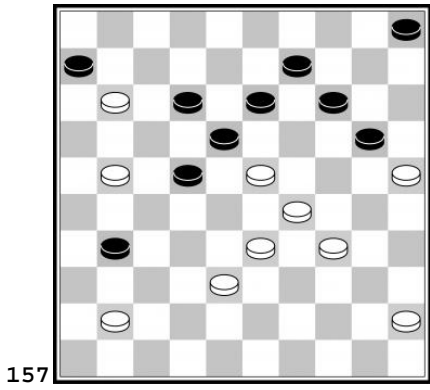

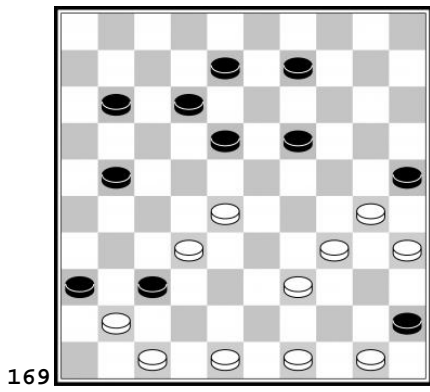

169

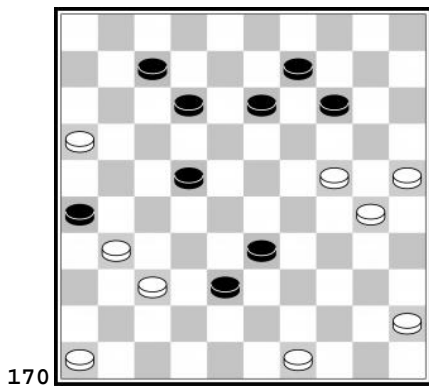

170

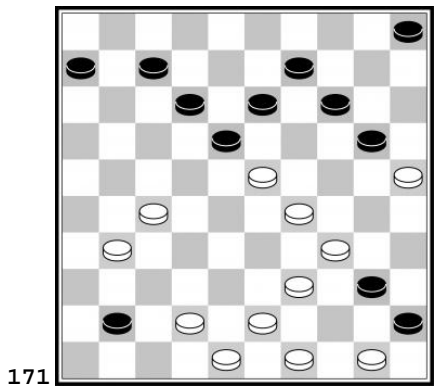

171

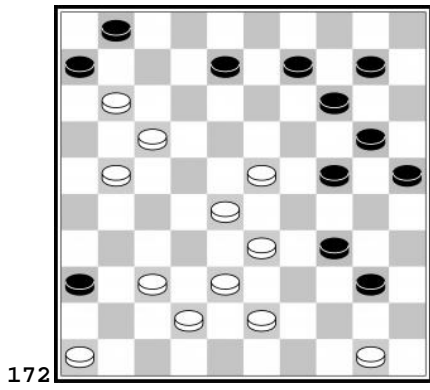

172

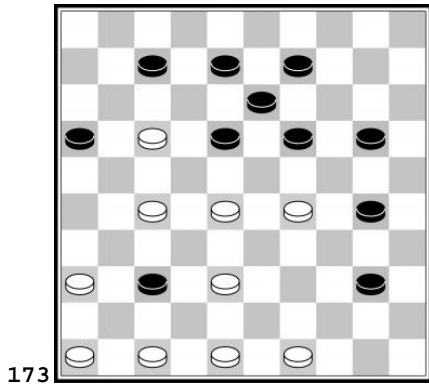

173

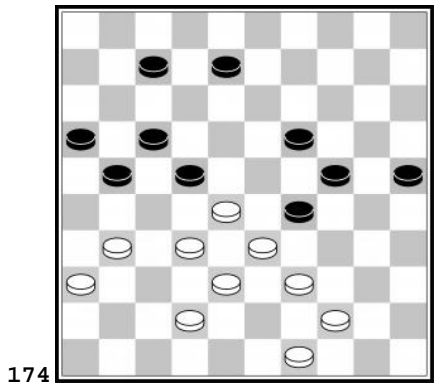

174

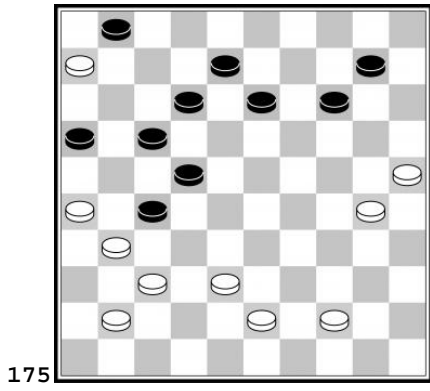

175

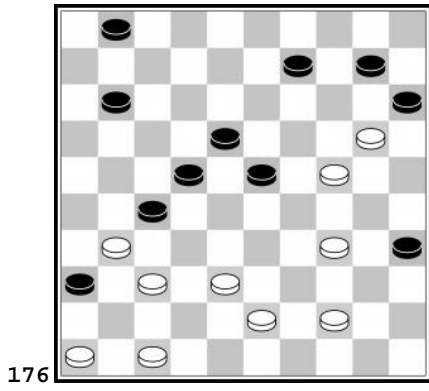

176

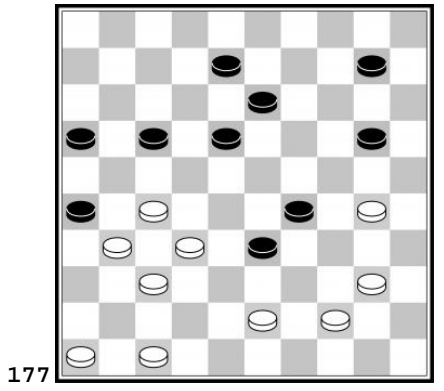

177

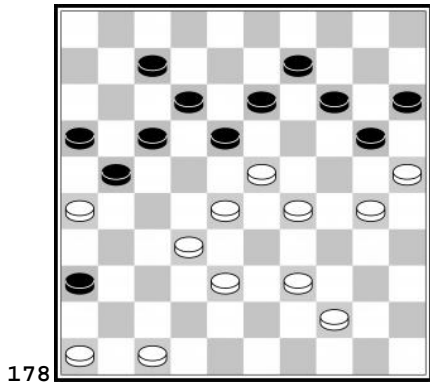

178

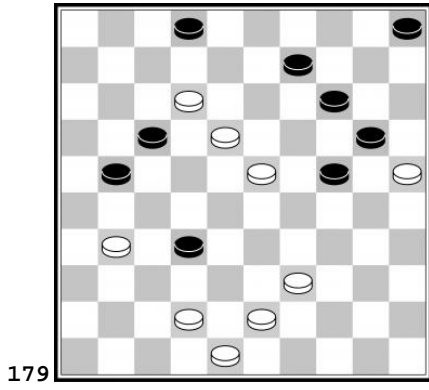

179

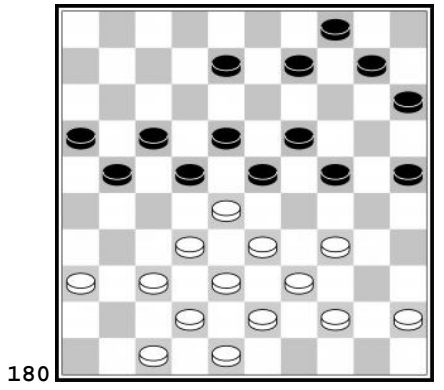

180

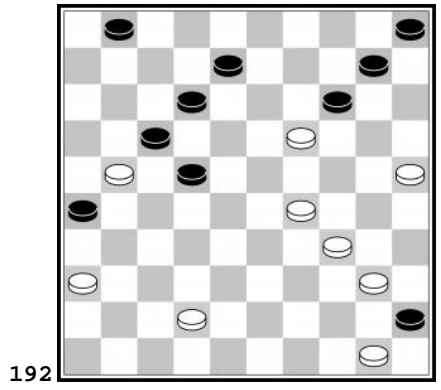
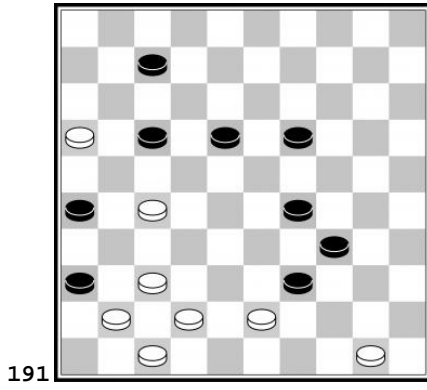
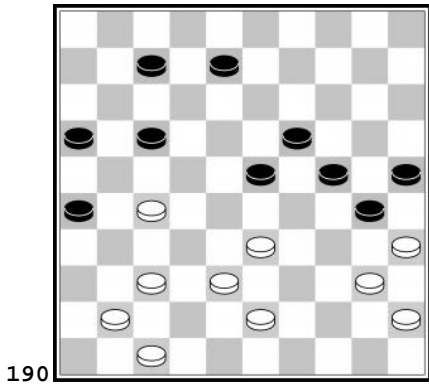
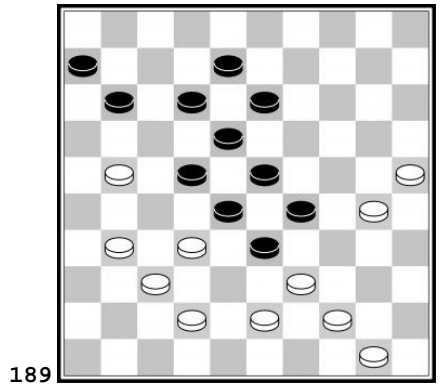
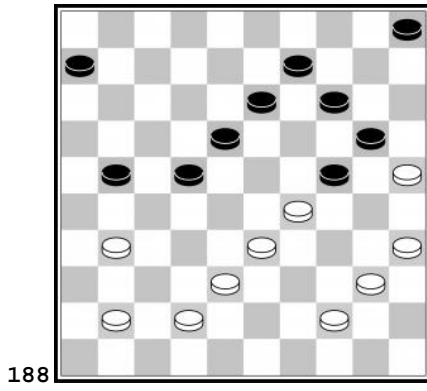
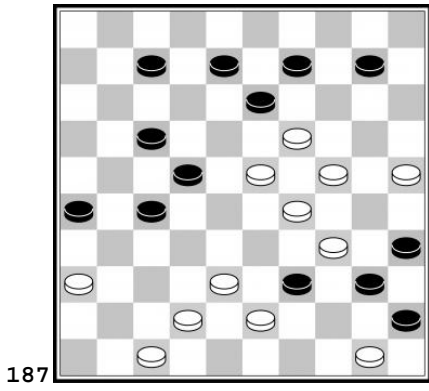
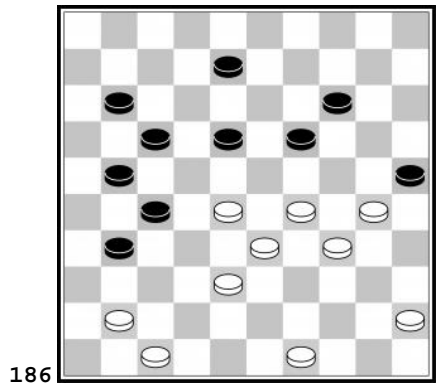
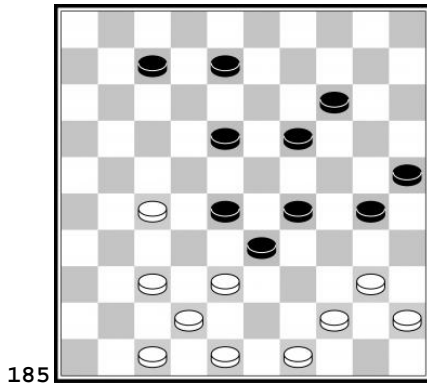
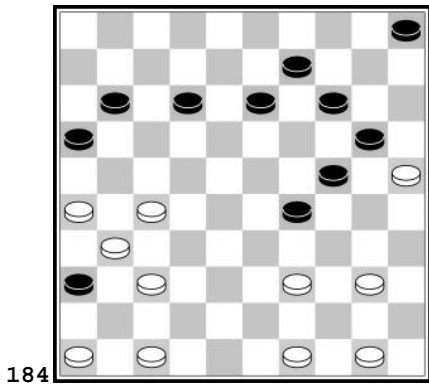
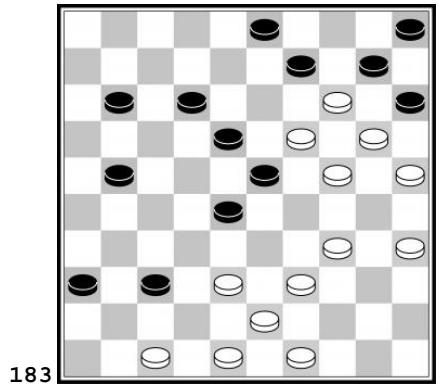
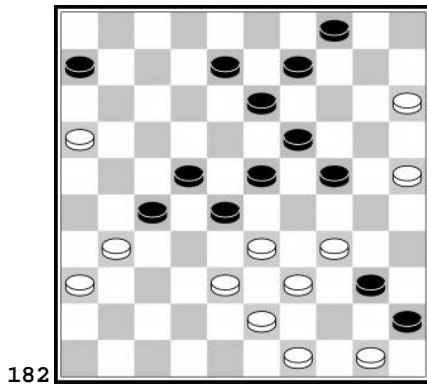
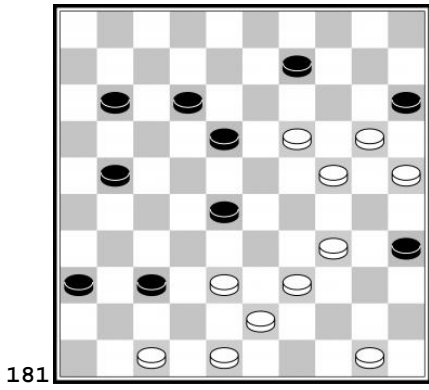

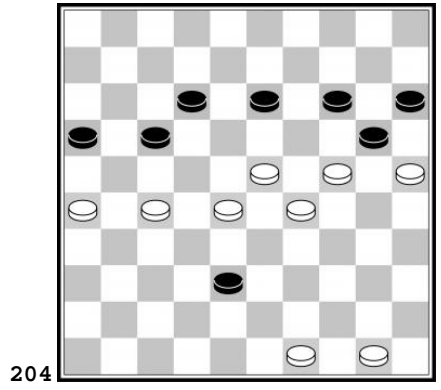
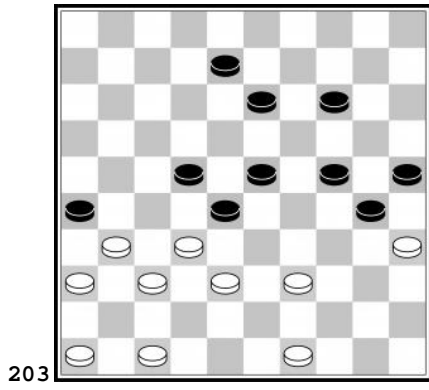
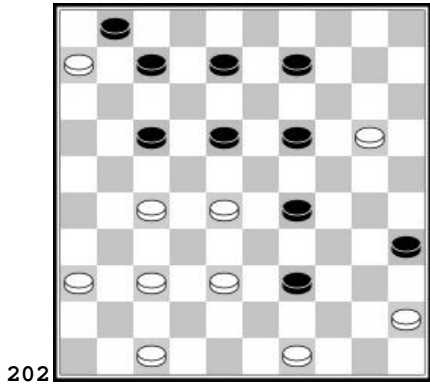
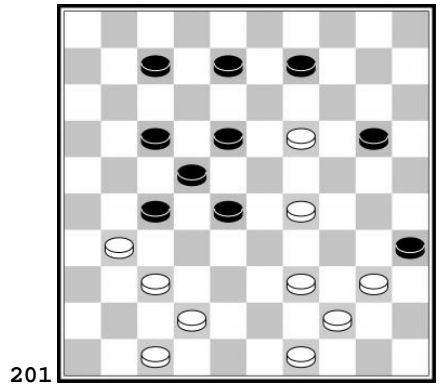
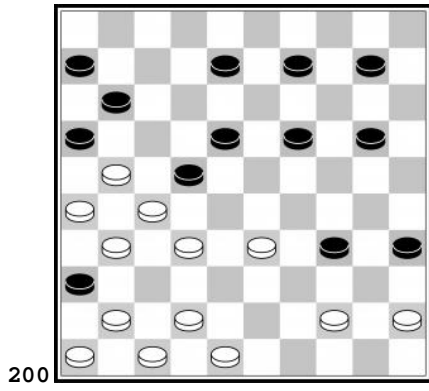
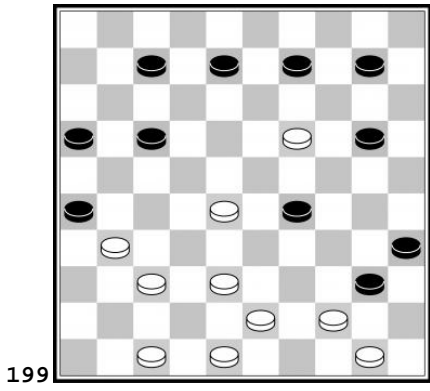
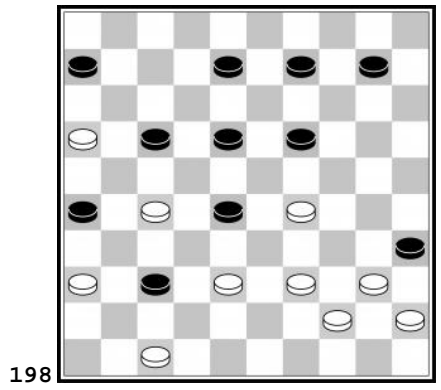
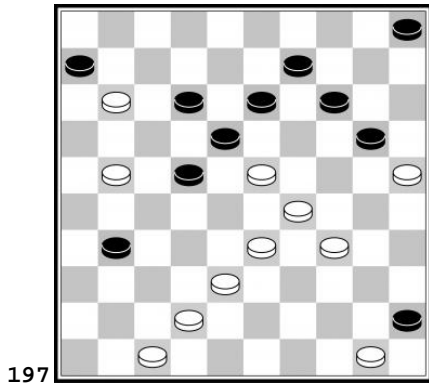
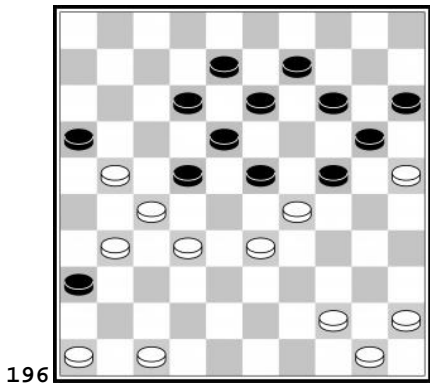
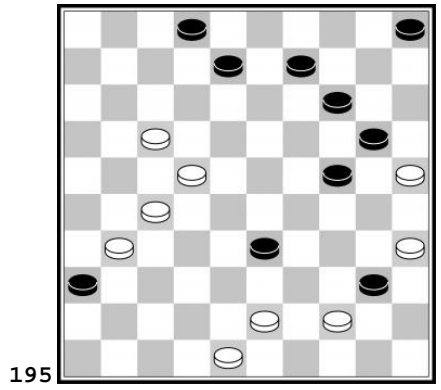
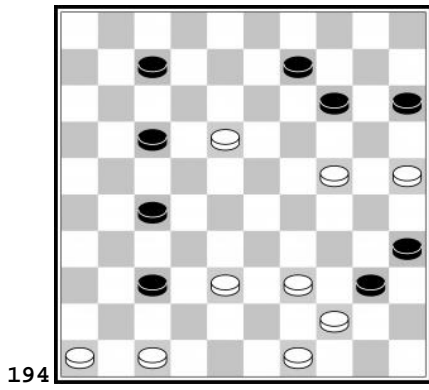
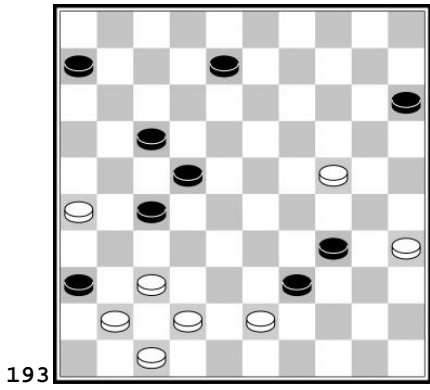

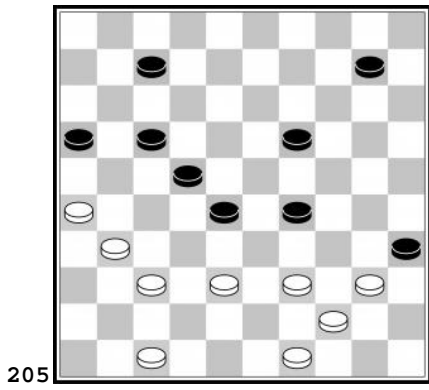

205

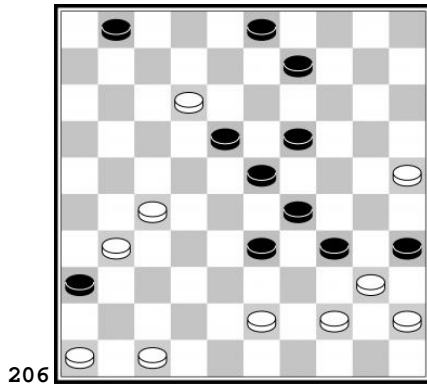

206

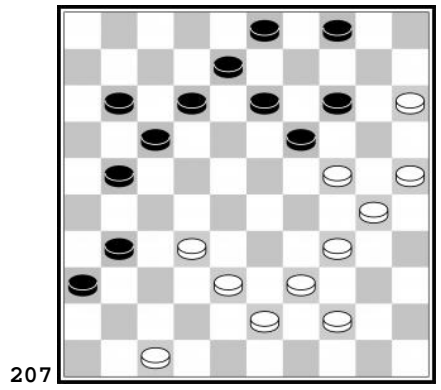

207

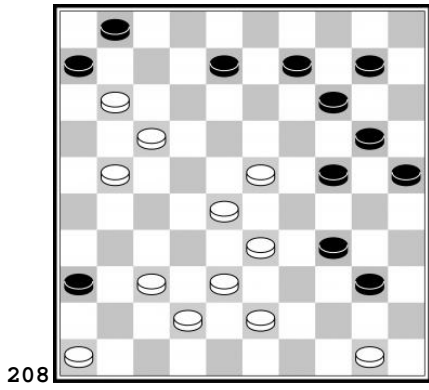

208

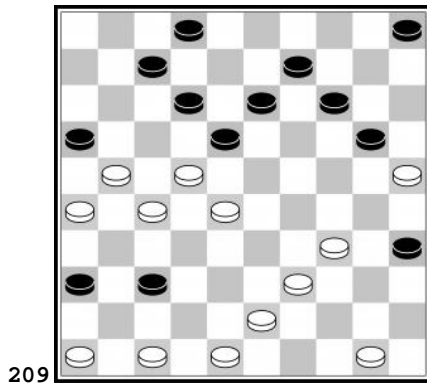

209

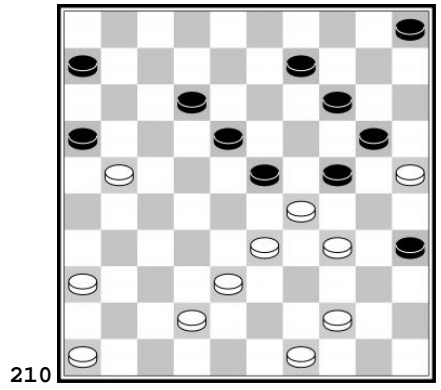

210

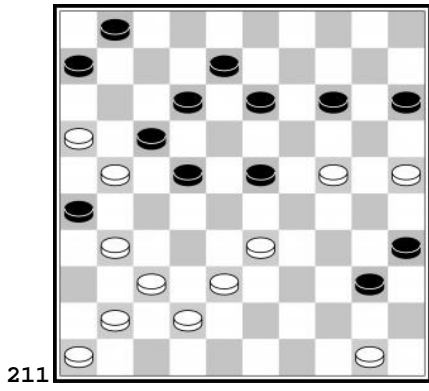

211

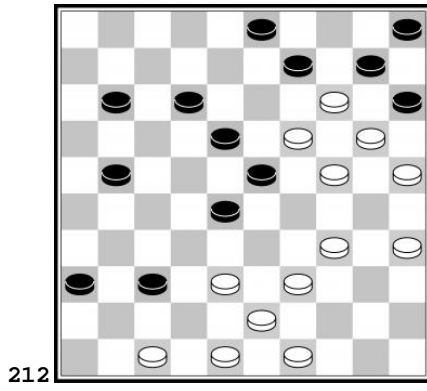

212

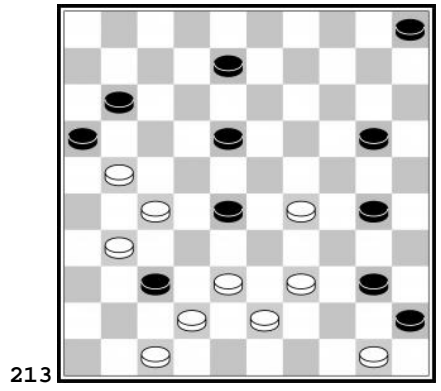

213

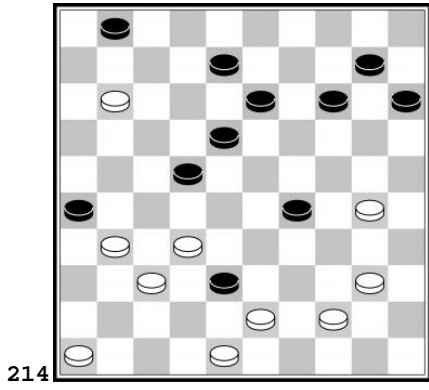

214

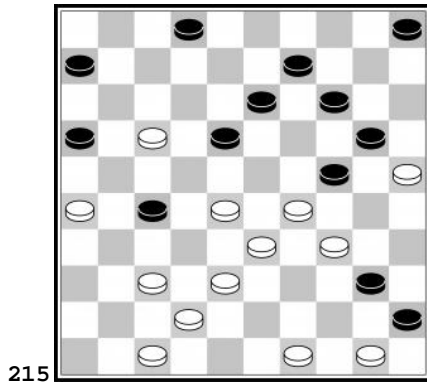

215

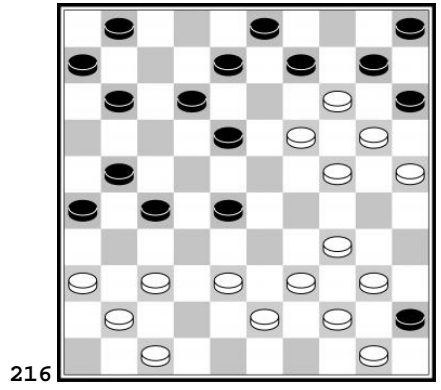

216

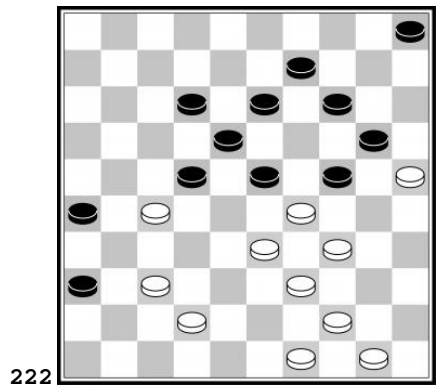
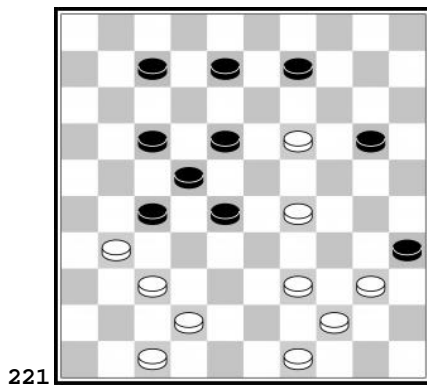
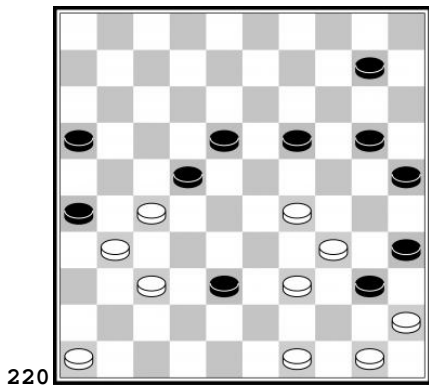
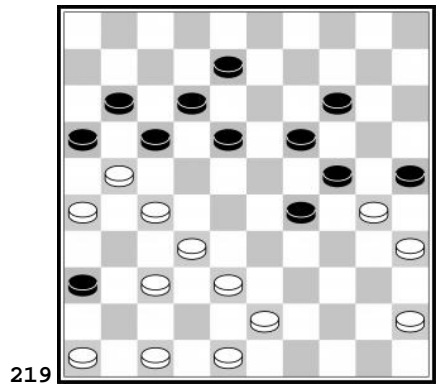
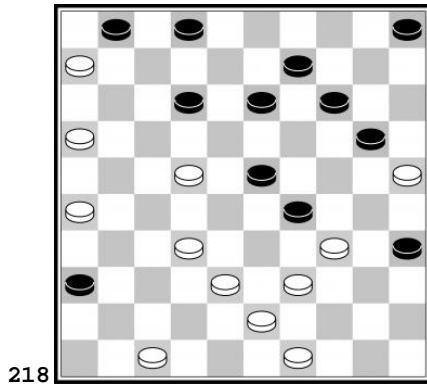
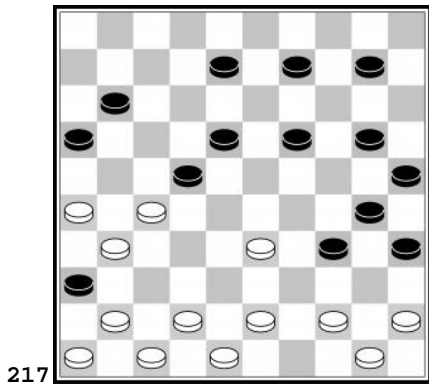

ET LES COUPS PRATIQUES

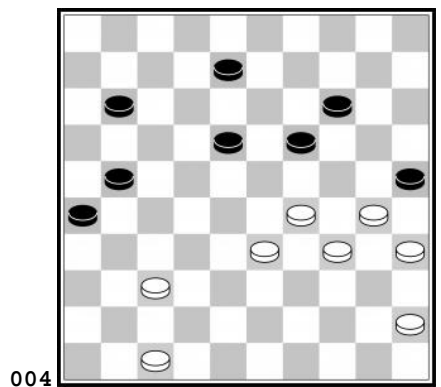
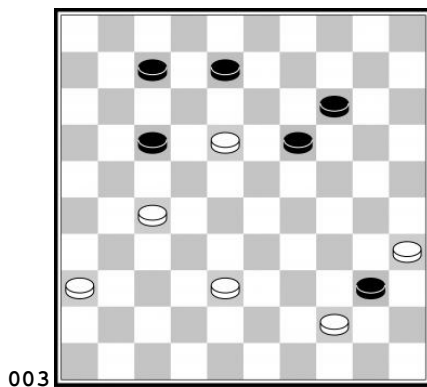
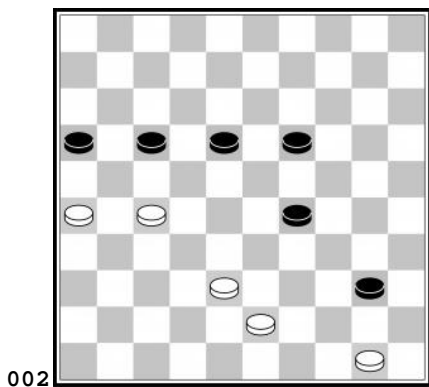
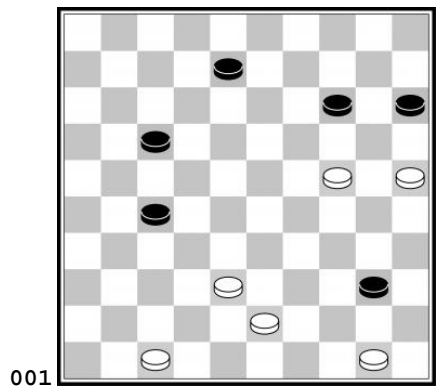
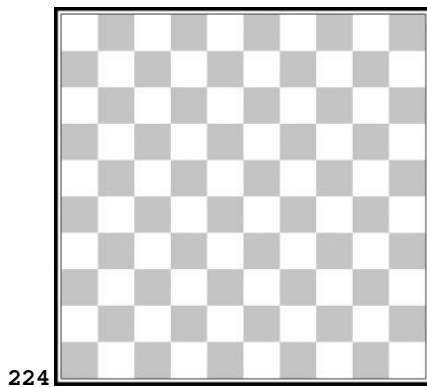
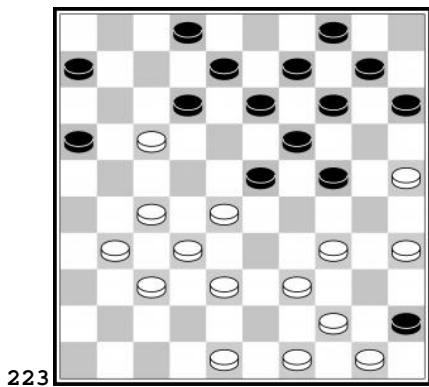

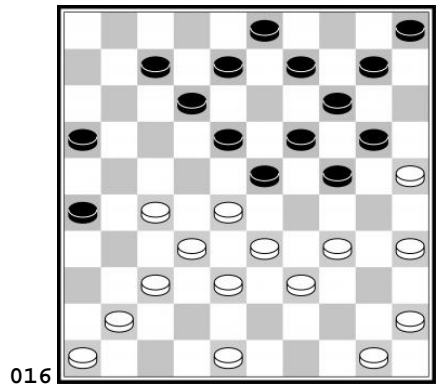
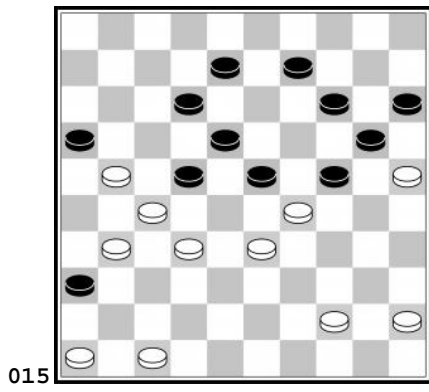
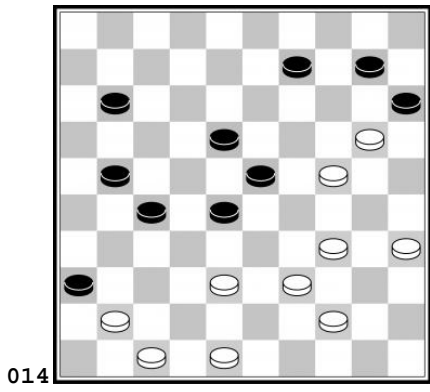
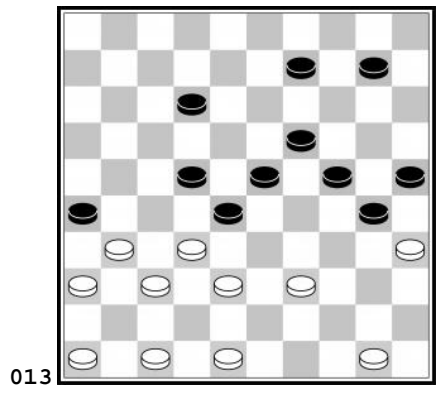
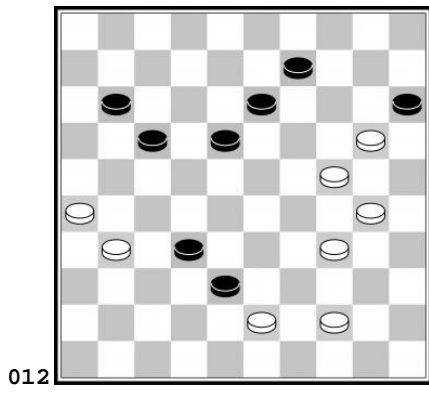
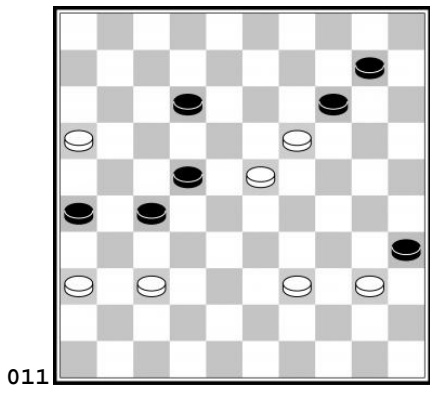
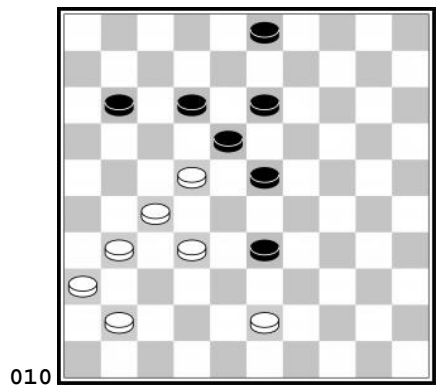
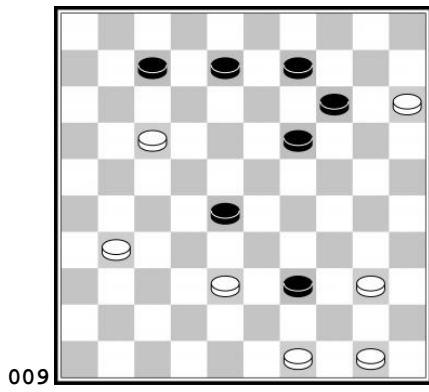
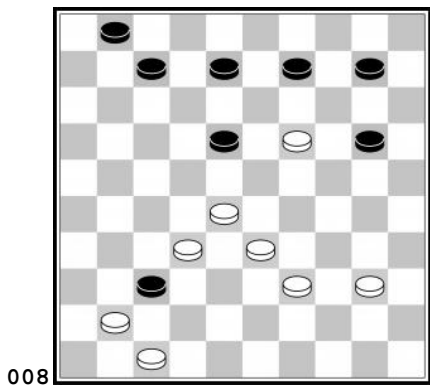
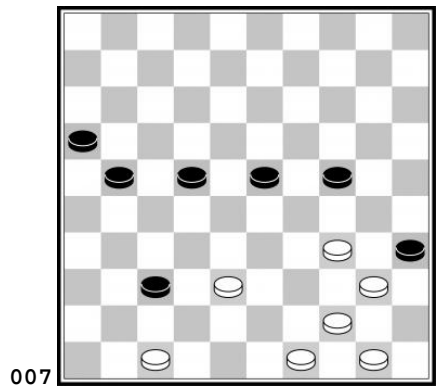
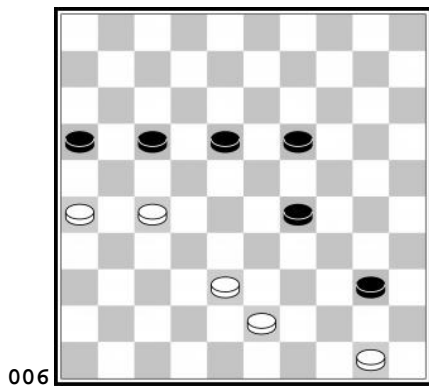
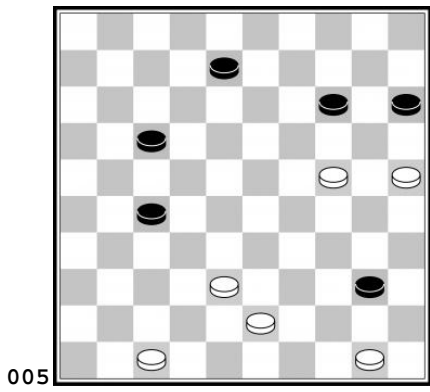

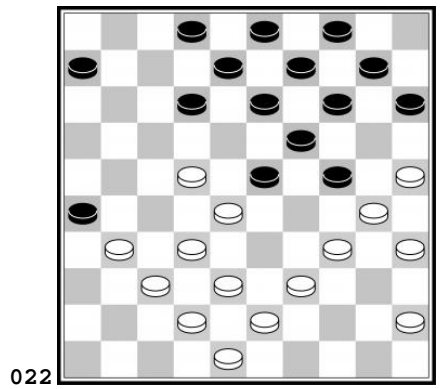
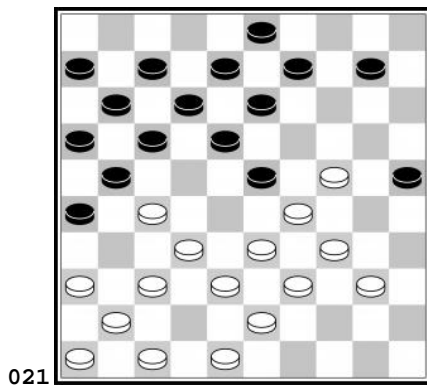
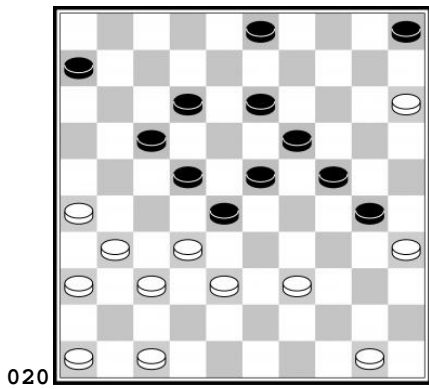
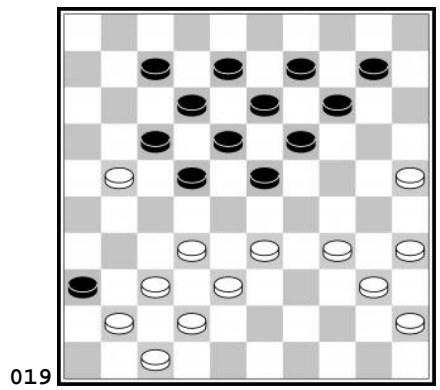
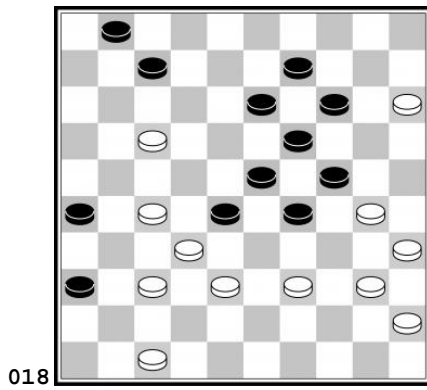
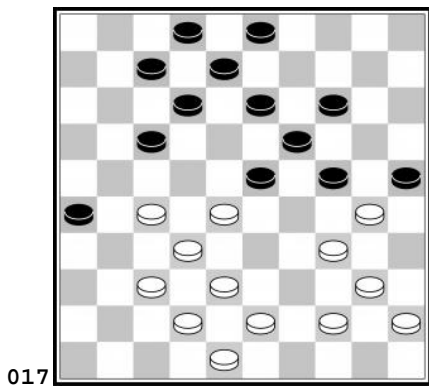

P.21: Tchégolev-Deguée
URSS 1971
+1 pour les noirs si 24-19 ?

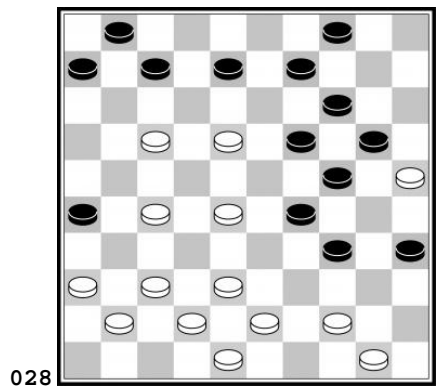
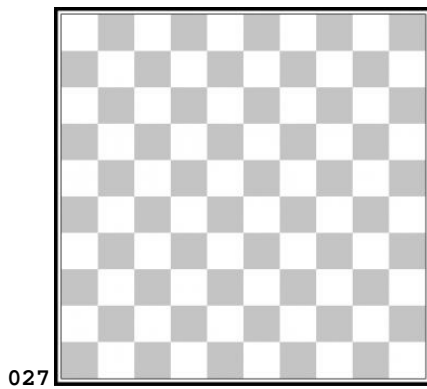
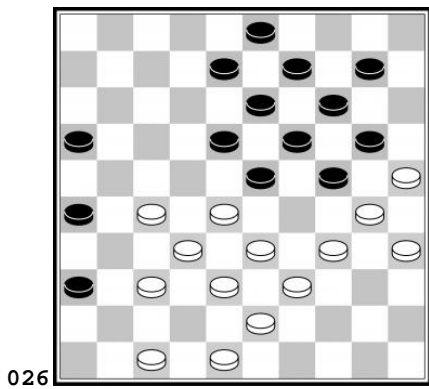
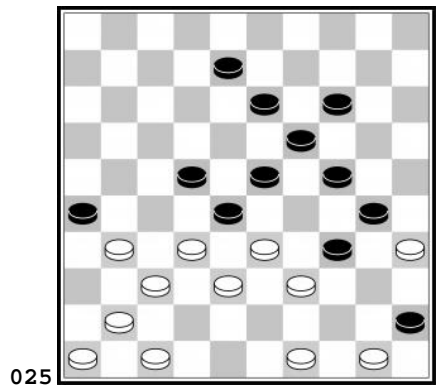
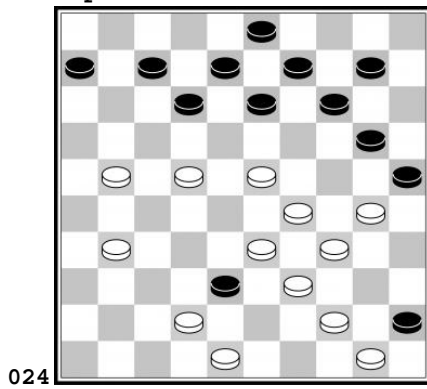
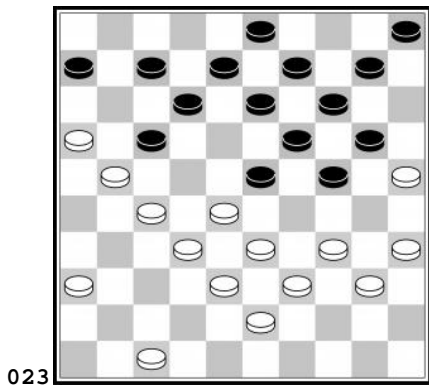

SOLUTIONS

[FEN "W:W21,27,K45:B16,44."]

1) 1. 45-50 44-49 2. 50-11 16x7 3. 21-16 49x21 4. 16x27 *

[FEN "W:W36,41,43,47,49:B27,32,37."]

2) 1. 47-42 37x39 2. 41-37 32x41 3. 36x47 *

[FEN "W:WK13,24,K33:B15,K25,29."]

3) 1. 33-42 29x20 2. 42-48 *

[FEN "W:WK11,14,20,50:B13,25,K37."]

4) 1. 11-22 37x5 2. 22x4 25x14 3. 4-10 14-20 4. 10-46 *

[FEN "W:WK2,21,22,50:BK1,23."]

5) 1. 22-18 23x12 2. 2-7 12-17 3. 21x12 1-6 4. 7-1 6-28 5. 50-44 28x50 6. 1-6 * si 2. ... 12-18 3. 07x45 1-6 4. 45-34 *

[FEN "W:W22,27,38,39,47:B9,11,19,29,36."]

6) 1. 47-41 36x47 2. 39-34 47x17 3. 34x3 *

[FEN "W:W36,43,44,48,50:B27,28,29,30,32,38."]

7) 1. 36-31 38x40 2. 31x44 32-37 3. 44-39 37-41 4. 48-42 *

[FEN "W:W14,K15,19,50:B3,K37."]

8) 1. 19-13 37x5 2. 13-9 3x14 3. 15-10 14-20 4. 10-46 *

[FEN "B:W16,50:B1,25."]

9) Trait aux noirs : 1. ... 1-6 2. 50-45 * 9) Trait aux blancs : 1. 16-11 25-30 2. 11-6 *

[FEN "W:W26,27,38,43,50:B16,17,18,19,29,40."]

10) 1. 50-44 40x49 2. 38-33 49x21 3. 33x11 16x7 4. 26x17 *

[FEN "W:W15,24,27,34,39,50:B5,6,7,17,20,45."]

11) 1. 27-21 20x40 2. 21x1 40-44 3. 1-40 45x43 4. 50x48 *

[FEN "W:WK15,19,24,46:BK32."]

12) 1. 19-14 32x5 2. 24-20 5-23 3. 20-14 23x5 4. 15-42 5-23 5. 42-37 *

[FEN "W:W24,34,48:B25,35."]

13) 1. 48-43 25-30 2. 34x25 35-40 3. 43-39 40-45 4. 25-20 45-50 5. 20-15 *

[FEN "W:WK23,32,K47:B5,K28."]

14) 1. 23-10 28x46 2. 47-41 5x14 3. 41x5 * si 2. ... 46x37 3. 10x41 *

[FEN "W:W13,K15,19,25:B3,K32."]

15) 1. 19-14 32x5 2. 13-9 3x14 3. 15-10 *

[FEN "W:W36,43,46,47,49:B26,K28."]

16) 1. 46-41 28x46 2. 36-31 26x37 3. 47-41 37-42 4. 43-38 46x43 5. 49x47 *

[FEN "W:WK4,9,14,30,45,46:B3,36,K37."]

17) 1. 45-40 37x5 2. 40-35 3x14 3. 4-10 14-20 4. 30-24 5x30 5. 35x15 * si 3. ... 14-19 4. 10x37 5x41 5. 46x37 *

[FEN "W:W9,14,25,K49:B3,29,K37."]

18) 1. 49-38 37x5 2. 38x15 3x14 3. 15-10 14-19 4. 10x46 * si 3. ... 14-20 4. 25x14 *

[FEN "W:W17,21,26,27,49:B8,19,28,29,40."]

19) 1. 49-44 40x49 2. 27-22 49x16 3. 22x2 16-32 4. 26-21 32x16 5. 17-11 *

[FEN "W:W23,25,29,32,41:B8,9,10,14,28."]

20) 1. 25-20 28x46 2. 20-15 46x19 3. 15x2 *

[FEN "W:W17,18,29,31,45,49:B8,9,19,28,35,39."]

21) 1. 49-43 39x48 2. 29-23 48x12 3. 23x3 12x40 4. 3x39 * si 3. ... 12x23 4. 3x29 * si 3. ... 12x29 4. 3x15 *

[FEN "W:W38,41,43,47,48,50:B18,19,26,27,29,40."]

22) 1. 50-44 40x49 2. 38-33 49x46 3. 33x31 26x37 4. 47-41 *

[FEN "W:W19,24,29,30,35,48:B8,15,17,27,28,38."]

23) 1. 48-42 38x47 2. 29-23 47x20 3. 23x3 20-25 4. 19-14 25x48 5. 35-30 * si 3. ... 20-24 4. 03-25 24x13 5. 30-24 * si 3. ... 20-47 4. 30-24 *

[FEN "W:W26,28,37,38,43,50:B8,11,14,16,19,29,40."]

24) 1. 50-44 40x49 2. 38-33 49x23 3. 33x2 23x46 4. 26-21 16x27 5. 2x5 * si 2. ... 49x46 3. 33x2 46x23 4. 26-21 16x27 5. 2x5 *

[FEN "W:W23,26,38,40,44,48:B9,10,12,16,20,30."]

25) 1. 26-21 16x27 2. 38-32 27x38 3. 48-43 38x49 4. 40-35 49x18 5. 35x22 *

[FEN "W:W26,28,39,40,43,47:B17,18,21,29,30,37."]

26) 1. 47-42 37x48 2. 39-34 48x22 3. 34x12 17x8 4. 26x28 *

[FEN "W:W22,23,25,34,38,44:B7,9,12,14,15,20,29."]

27) 1. 23-18 29x49 2. 22-17 49x13 3. 17x10 15x4 4. 25x3 *

[FEN "W:W18,27,29,31,38,50:B7,9,10,17,19,20,40."]

28) 1. 50-44 40x49 2. 27-22 49x36 3. 22x2 36x13 4. 29-23 19x28 5. 2x4 9-14 6. 4-15 28-32 7. 15-42 14-19 8. 42-15 19-23 9. 15-20 23-28 10. 20-42 *

[FEN "W:W19,28,31,32,41,44,49:B8,9,10,18,26,29,34."]

29) 1. 44-40 26x46 2. 28-23 34x45 3. 23x5 46x10 4. 5x40 45x34 5. 49-44 si 2. ... 46x28 3. 23x5 34x45 4. 19-14 28x10 5. 5x40 45x34 6. 49-44 * si 3. ... 28x14 4. 5x28 34x45 5. 28-50 *

[FEN "W:W16,24,26,31,33,40,43:B10,13,14,17,18,22,29."]

30) 1. 31-27 29x49 2. 26-21 49x19 3. 21x23 19x21 4. 16x20 *

[FEN "W:W22,31,38,41,42,43,50:B6,8,9,11,19,29,40."]

31) 1. 50-44 40x49 2. 43-39 49x47 3. 39-34 47x17 4. 34x21 *

[FEN "W:W19,20,28,37,38,47,49:B7,8,9,17,18,26,40."]

32) 1. 37-31 26x37 2. 49-44 40x49 3. 20-14 49x23 4. 14x1 23x5 5. 1x46 17-22 6. 47-41 22-28 7. 41-37 28-33 8. 37-32 *

[FEN "W:W21,24,29,34,35,47,48:B8,13,14,22,25,37,38."]

33) 1. 48-43 38x49 2. 29-23 49x16 3. 47-41 37x46 4. 24-20 46x19 5. 20x27 16x30 6. 35x2 *

[FEN "W:W17,28,30,32,37,39,46:B8,19,20,22,23,29,36."]

34) 1. 39-33 29x27 2. 30-24 23x41 3. 24x2 22x11 4. 2x15 41-47 5. 46-41 *

[FEN "W:W25,29,39,40,43,47,50:B9,10,12,15,18,28,37."]

35) 1. 47-42 37x48 2. 39-33 48x23 3. 33x4 23x45 4. 25-20 15x24 5. 4x1 *

[FEN "W:W18,27,31,34,38,49,50:B7,8,9,17,25,40,45."]

36) 1. 34-30 25x34 2. 49-44 40x49 3. 27-22 49x36 4. 22x4 36x13 5. 4x40 45x34 6. 50-44 *

[FEN "W:W30,31,34,37,39,41,42:B12,13,14,22,25,26,28."]

37) 1. 39-33 28x39 2. 34x43 25x34 3. 43-39 34x43 4. 42-38 43x32 5. 37x10 26x46 6. 10-5 *

[FEN "W:W26,27,29,32,48,49,50:B8,9,16,17,19,39,40."]

38) 1. 49-44 40x49 2. 32-28 49x21 3. 50-44 39x50 4. 29-23 50x22 5. 23x12 17x8 6. 26x28 *

[FEN "W:W17,37,38,39,40,47,49:B7,8,9,18,19,27,30."]

39) 1. 37-31 27x36 2. 47-41 36x47 3. 17-12 47x35 4. 12x1 *

[FEN "W:W18,23,29,37,42,46,49:B7,8,14,25,26,27,39."]

40) 1. 18-12 8x17 2. 49-43 39x48 3. 37-31 48x19 4. 31x2 26-31 5. 2x35 31-37 6. 46-41 37x46 7. 29-23 46x19 8. 35x13 *

[FEN "W:W22,26,27,32,43,47,48:B12,13,16,24,33,34,36."]

41) 1. 47-41 36x47 2. 48-42 47x49 3. 32-28 49x21 4. 28x17 21x3 5. 22-17 3x21 6. 26x17 *

[FEN "W:W32,33,34,39,45,47,49:B12,13,16,21,23,35,36."]

42) 1. 47-41 36x47 2. 32-28 47x40 3. 28x26 40-29 4. 39-34 *

[FEN "W:W28,35,38,42,44,45,47:B8,11,17,20,25,27,36."]

43) 1. 47-41 36x47 2. 38-32 47x22 3. 32x3 22x50 4. 35-30 25x34 5. 3x6 *

[FEN "W:W15,25,27,34,37,40,43:B11,14,17,18,23,29,39."]

44) 1. 40-35 39x48 2. 15-10 48x22 3. 10x28 22x30 4. 25x21 *

[FEN "W:W18,31,38,39,41,42,50:B7,9,10,20,28,30,40."]

45) 1. 50-44 40x49 2. 39-34 49x47 3. 34x3 47x12 4. 3x33 10-14 5. 33-28 14-20 6. 28-33 20-25 7. 33-39 7-12 8. 39-34 12-17 9. 34-39 *

[FEN "W:W20,22,26,29,34,43,44:B4,11,12,13,16,24,35."]

46) 1. 22-17 11x22 2. 34-30 24x15 3. 43-39 35x33 4. 39x19 4-9 5. 44-39 9-14 6. 19x10 15x4 7. 39-34 *

[FEN "W:W20,31,38,39,41,49,50:B2,9,12,13,22,23,27."]

47) 1. 20-14 27x47 2. 14x3 47x44 3. 3x8 2x13 4. 50x39 13-18 5. 39-33 18-22 6. 33-28 22x33 7. 49-43 *

[FEN "W:W19,27,29,36,38,43,50:B4,8,9,17,18,28,40."]

48) 1. 50-44 40x49 2. 38-32 49x13 3. 32x14 13x31 4. 36x27 *

[FEN "W:W26,28,39,40,43,47:B17,18,21,29,30,37."]

49) 1. 47-42 37x48 2. 39-34 48x22 3. 34x12 17x8 4. 26x28 *

[FEN "W:W22,27,38,39,47,48,50:B6,9,11,19,29,36,45."]

50) 1. 47-41 36x47 2. 39-34 47x17 3. 34x3 17-44 4. 50x39 11-17 5. 3x26 6-11 6. 27-22 45-50 7. 26-17 *

[FEN "W:W16,20,27,29,30,41,49:B6,8,9,10,18,28,39."]

51) 1. 16-11 6x17 2. 27-22 18x27 3. 49-43 39x48 4. 29-23 48x14 5. 23x3 14x46 6. 3x5 *

[FEN "W:W23,25,31,39,40,42,50:B5,7,8,9,14,20,26."]

52) 1. 23-19 26x48 2. 19x10 48x45 3. 25x1 5x14 4. 50-44 *

[FEN "W:W17,28,34,39,40,43:B7,8,9,10,20,22,25."]

53) 1. 17-11 22x35 2. 11x24 25-30 3. 34x25 35-40 4. 43-39 40-45 5. 25-20 45-50 6. 20-15 *

[FEN "W:W22,33,37,38,40,42,43,46,47:B8,9,10,13,19,24,28,36."]

54) 1. 47-41 28x48 2. 38-33 36x29 3. 40-34 48x18 4. 34x5 *

[FEN "W:W19,28,35,36,38,41,42,44,47:B7,8,9,10,17,20,21,27,40."]

55) 1. 35-30 40x49 2. 30-24 49x14 3. 24x31 14x46 4. 31-27 21x32 5. 42-37 32x41 6. 36-31 *

[FEN "W:W26,30,31,37,40,44,46,47,49:B8,10,13,14,17,18,29,33,38."]

56) 1. 26-21 17x26 2. 49-43 38x49 3. 40-34 49x41 4. 34x3 26x37 5. 3x15 41-36 6. 15-4 *

[FEN "W:W18,23,28,32,33,39,40:B11,14,19,21,24,31,35."]

57) 1. 32-27 31x13 2. 33-29 35x22 3. 29x7 19x28 4. 7-1 *

[FEN "W:W26,28,37,38,43,50:B8,11,14,16,19,29,40."]

58) 1. 50-44 40x49 2. 38-33 49x23 3. 33x2 23x46 4. 26-21 *

[FEN "W:W20,24,25,28,32,34,41,50:B5,9,10,15,17,18,37,45."]

59) 1. 50-44 37x46 2. 28-22 46x50 3. 22x4 15x24 4. 4x6 *

[FEN "W:W16,28,29,31,37,47,48:B9,10,14,17,18,20,24."]

60) 1. 16-11 24x22 2. 31-27 22x42 3. 11x24 *

[FEN "W:W18,35,38,41,42,43,48:B8,9,10,15,19,34,36."]

61) 1. 43-39 34x32 2. 18-12 36x38 3. 12x5 38-43 4. 5x46 43-49 5. 46-28 49-16 6. 48-43 16x49 7. 28-44 *

[FEN "W:W23,24,26,35,37,43,48:B6,7,8,17,27,34,39."]

62) 1. 48-42 39x48 2. 35-30 34x25 3. 24-20 25x14 4. 37-31 48x19 5. 31x24 *

[FEN "W:W16,34,35,38,39,41,42:B2,6,15,19,27,28,36."]

63) 1. 39-33 28x30 2. 35x13 36x47 3. 16-11 6x17 4. 38-32 47x8 5. 32x3 *

[FEN "W:W12,18,22,29,31,42,44:B9,10,11,13,20,26,35."]

64) 1. 44-39 26x48 2. 22-17 48x23 3. 17x6 13x22 4. 6-1 23x7 5. 1x36 *

[FEN "W:W28,32,33,41,42,44,45:B8,9,10,18,21,30,39."]

65) 1. 42-38 39x50 2. 28-23 50x46 3. 23x5 21-27 4. 45-40 30-35 5. 40-34 27-31 6. 34-30 35x24 7. 38-32 46x28 8. 5x26 *

[FEN "W:W28,35,38,39,42,45,47:B8,11,17,20,25,27,36."]

66) 1. 47-41 36x47 2. 38-32 47x50 3. 32x3 50x22 4. 35-30 * si 2. ... 47x22 3. 32x3 22x50 4. 35-30 *

[FEN "W:W17,28,32,33,41,43,50:B6,8,18,30,37,45."]

67) 1. 43-38 37x46 2. 28-22 46x39 3. 22x2 39x11 4. 2x16 30-34 5. 38-33 6-11 6. 16x40 45x34 7. 50-45 *

[FEN "W:W17,20,23,24,25,42,44:B7,8,9,10,15,35,40."]

68) 1. 42-38 40x49 2. 17-11 49x30 3. 11x4 15x24 4. 4x29 *

[FEN "W:W16,26,28,38,40,47,49,50:B6,7,8,15,19,29,34,36."]

69) 1. 49-44 34x45 2. 47-41 36x47 3. 16-11 47x22 4. 11x33 22x39 5. 44x33 *

[FEN "W:W25,29,36,38,41,42,43,49,50:B7,12,14,15,20,22,24,27,32."]

70) 1. 36-31 27x47 2. 38x18 12x34 3. 43-39 47x44 4. 50x10 15x4 5. 25x14 *

[FEN "W:W18,24,25,26,38,39,44,47,49:B7,9,14,15,17,27,35,37,40."]

71) 1. 49-43 40x49 2. 47-42 37x48 3. 38-32 49x20 4. 32x1 48x12 5. 1x10 15x4 6. 25x3 35-40 7. 3-17 40-45 8. 17-50 4-9 9. 26-21 9-13 10. 50-6 13-18 11. 6-50 *

[FEN "W:W20,24,25,28,32,34,38,41,47,50:B5,9,10,15,17,18,26,36,37,45."]

72) 1. 50-44 37x46 2. 28-22 46x50 3. 22x4 15x24 4. 4x6 26-31 5. 38-32 5-10 6. 25-20 *

[FEN "W:W21,23,27,28,29,33,35,44,47,50:B1,8,9,10,11,12,14,16,20,24,40."]

73) 1. 47-41 40x49 2. 35-30 24x35 3. 50-44 49x40 4. 29-24 40x29 5. 24x2 16x27 6. 2x17 35-40 7. 28-23 40-45 8. 17-50 1-6 9. 23-18 6-11 10. 50x6 45-50 11. 18-12 *

[FEN "W:W29,30,34,37,38,40,48,49:B8,9,17,19,20,25,27,36."]

74) 1. 38-32 27x38 2. 37-31 36x27 3. 29-24 20x29 4. 34x43 25x45 5. 49-44 45-50 6. 43-39 *

[FEN "W:W25,27,33,34,38,39,41,42,50:B5,7,9,14,18,20,22,24,36,45."]

75) 1. 50-44 36x47 2. 44-40 22x31 3. 34-30 45x32 4. 30x10 47x24 5. 25x3 5x14 6. 3x36 18-23 7. 36-22 23-29 8. 22-39 7-12 9. 39-6 *

[FEN "W:W20,24,38,39,41,42,43,48,50:B8,11,15,18,21,23,27,28,36."]

76) 1. 38-32 36x49 2. 39-33 27x29 3. 24x2 15x24 4. 2x35 49-16 5. 48-43 16x49 6. 50-44 *

[FEN "W:W25,29,31,33,35,38,39,41,42,44:B5,9,11,12,14,18,20,21,22,24."]

77) 1. 29-23 18x29 2. 39-34 29x49 3. 35-30 49x47 4. 30x10 47x29 5. 25x3 5x14 6. 3x36 *

[FEN "W:W22,28,29,33,36,37,39,41,43,45,50:B10,11,12,17,19,20,21,24,26,30,35."]

78) 1. 28-23 19x28 2. 45-40 35x44 3. 29-23 28x19 4. 39-34 17x48 5. 34x5 48x31 6. 5x49 *

[FEN "W:W16,27,28,32,33,40,41,42,44,47,48:B6,7,8,9,10,18,19,20,21,30,36."]

79) 1. 40-34 30x50 2. 28-22 50x46 3. 22x11 21x32 4. 48-43 6x17 5. 42-37 32x41 6. 43-38 17-22 7. 38-32 *

[FEN "W:W22,25,32,33,38,39,47,50:B4,9,11,14,20,23,24,31,36."]

80) 1. 47-41 36x47 2. 33-28 47x44 3. 28x10 44x17 4. 25x3 4x15 5. 3x20 15x24 6. 50-44 *

[FEN "W:W25,26,29,33,34,36,38,39,42,46,50:B5,7,9,13,14,16,18,20,23,24,35,45."]

81) 1. 26-21 16x27 2. 36-31 27x36 3. 46-41 36x47 4. 34-30 23x32 5. 30x10 47x24 6. 25x3 5x14 7. 3x19 18-22 8. 19-32 35-40 9. 32-49 *

[FEN "W:W19,28,36,38,41,42,43,47,50:B7,8,9,10,17,20,21,27,29,40."]

82) 1. 50-44 40x49 2. 38-33 49x14 3. 33x31 14x46 4. 31-27 21x32 5. 42-37 32x41 *

[FEN "W:W20,23,24,28,32,41,43,50:B5,7,8,9,10,12,15,17,37."]

83) 1. 50-44 37x46 2. 28-22 46x38 3. 22x4 15x24 4. 4x47 *

[FEN "W:W21,24,30,32,34,35,39,41,44,48:B8,11,12,13,14,15,19,25,37."]

84) 1. 32-28 37x46 2. 21-16 46x49 3. 16x20 25x43 4. 24x2 15x24 5. 2x30 49-40 6. 35x44 *

[FEN "W:W15,31,34,38,42,43,44,46,47,49:B9,12,13,14,18,22,27,32,36."]

85) 1. 47-41 36x47 2. 42-37 47x49 3. 37x10 49x5 4. 31x4 5-32 5. 15-10 32x5 6. 4-31 *

[FEN "W:W21,22,25,29,34,38,41,45,47,50:B5,7,9,12,13,14,20,31,36,40."]

86) 1. 47-42 36x47 2. 50-44 40x49 3. 21-17 49x18 4. 17x10 47x24 5. 25x3 5x14 6. 3x1 31-37 7. 1-29 37-41 8. 29-47 41-46 9. 47-41 *

[FEN "W:W25,31,32,33,34,40,41,44:B5,9,14,20,22,23,24,26."]

87) 1. 33-28 26x46 2. 28x10 46x50 3. 25x3 5x14 4. 3x6 *

[FEN "W:W20,24,34,35,36,38,39,41,43,48,50:B9,10,11,12,15,18,21,23,27,28,45."]

88) 1. 36-31 27x47 2. 50-44 47x49 3. 39-33 49x29 4. 24x4 15x24 5. 4x40 45x34 6. 48-43 *

[FEN "W:W25,30,33,36,37,38,43,44,47,48:B5,7,8,9,14,18,20,23,26,27."]

89) 1. 36-31 27x36 2. 47-41 36x47 3. 33-28 47x49 4. 28x10 49x46 5. 25x1 5x14 6. 1x5 *

[FEN "W:W16,17,29,30,38,39,47,49,50:B6,7,8,9,10,18,19,20,36."]

90) 1. 30-24 19x30 2. 29-23 18x29 3. 39-34 29x40 4. 47-41 36x47 5. 49-44 47x11 6. 44x2 *

[FEN "W:W21,22,25,26,29,34,38,41,45,47,50:B2,5,6,9,11,12,13,14,20,35,36,40."]

91) 1. 47-42 36x47 2. 50-44 40x49 3. 21-17 49x18 4. 17x10 47x24 5. 25x3 5x14 6. 3x16 6-11 7. 16x7 2x11 8. 34-29 *

[FEN "W:W15,17,22,25,27,31,35,44,47:B1,7,8,13,14,18,19,40."]

92) 1. 35-30 40x49 2. 30-24 49x12 3. 25-20 18x36 4. 20x18 12x20 5. 15x11 *

[FEN "W:W23,25,26,30,37,40,42,44,46,47,49:B9,11,12,13,14,16,20,22,33,36,38."]

93) 1. 49-43 38x49 2. 44-39 49x41 3. 39x10 41x5 4. 25x3 11-17 5. 3x21 16x27 6. 42-37 5x41 7. 46x37 27-31 8. 47-42 *

[FEN "W:W21,24,25,28,29,34,36,40,42,50:B1,6,8,12,13,14,17,22,26,45."]

94) 1. problème erroné *

[FEN "W:W6,19,23,25,29,30,36,37,39,40,49:B1,5,8,9,10,14,17,22,26,27,38."]

95) 1. 49-43 38x49 2. 36-31 49x50 3. 37-32 26x28 4. 23x3 14x23 5. 3x17 50x11 6. 6x17 1-7 7. 25-20 *

[FEN "W:W15,27,30,34,35,37,41,42,43,46,47,49:B5,6,7,9,12,13,18,19,23,28,36,39."]

96) 1. 42-38 39x48 2. 47-42 36x47 3. 34-29 23x25 4. 35-30 25x34 5. 37-32 48x22 6. 32x3 47x29 7. 3x33x16 34-40 8. 16-7 40-45 9. 7x40 45x34 10. 49-44 *

[FEN "W:W26,27,30,31,37,40,44,46,47,49:B8,10,14,17,18,22,29,33,36,38."]

97) 1. 26-21 17x26 2. 49-43 38x49 3. 40-34 49x41 4. 34x3 26x37 5. 3x26 22x31 6. 26x5 *

[FEN "W:W16,21,24,28,31,37,38,41,42,50:B1,8,10,12,13,14,17,25,26,35,40."]

98) 1. 50-44 40x49 2. 24-20 49x47 3. 20x7 47x22 4. 21x3 1x12 5. 3x5 35-40 6. 5-28 40-45 7. 28-50 25-30 8. 16-11 30-34 9. 11-6 *

[FEN "W:W28,30,31,32,34,45,46,49:B8,14,17,19,24,25,26,35."]

99) 1. 32-27 26x37 2. 46-41 37x46 3. 27-21 46x40 4. 21x3 25x34 5. 3x33 *

[FEN "W:W20,24,34,37,38,39,43,47,48,49:B2,6,9,10,11,12,15,18,27,28."]

100) 1. 37-31 27x36 2. 47-41 36x47 3. 49-44 47x49 4. 39-33 49x29 5. 24x4 15x24 6. 4x16 6-11 7. 16x7 2x11 8. 48-42 *

[FEN "W:W6,26,28,33,34,35,38,39,44,47,50:B1,8,9,17,18,19,21,22,24,27,37."]

101) 1. 35-30 24x35 2. 44-40 35x44 3. 28-23 18x40 4. 38-32 27x29 5. 50-45 44x33 6. 45x12 17x8 7. 26x39 8-12 8. 39-33 12-17 9. 33-28 17-21 10. 28-22 21-26 11. 22-17 26-31 12. 17-12 31-36 13. 12-7 1x12 14. 6-1 12-17 15. 1-6 *

[FEN "W:W18,24,25,26,38,39,44,47,49:B7,9,14,15,17,27,35,37,40."]

102) 1. 49-43 40x49 2. 47-42 37x48 3. 38-32 49x20 4. 32x1 48x12 5. 1x10 15x4 6. 25x3 35-40 7. 3-17 40-45 8. 17-50 4-9 9. 26-21 9-13 10. 50-6 13-18 11. 6-50 *

[FEN "W:W16,21,24,25,34,37,38,43,44,47,48:B1,6,8,12,14,15,17,22,23,26,36."]

103) 1. 24-20 15x24 2. 47-41 36x47 3. 25-20 47x49 4. 20x7 49x46 5. 21x3 1x12 6. 3x5 26-31 7. 48-42 6-11 8. 16x7 31-36 9. 7-1 36-41 10. 1-29 *

[FEN "W:W25,29,33,34,37,38,39,43,45,49,50:B5,9,11,14,18,20,21,23,35,36,40."]

104) 1. 49-44 40x49 2. 45-40 35x44 3. 33-28 44x31 4. 28x10 49x24 5. 25x3 5x14 6. 3x6 36-41 7. 50-45 *

[FEN "W:W16,21,25,30,32,34,38,43,46,47,50:B1,6,8,12,13,14,17,19,24,26,36."]

105) 1. 50-44 24x35 2. 47-41 36x47 3. 25-20 47x49 4. 20x7 49x27 5. 21x3 1x12 6. 3x5 35-40 7. 5-28 40-45 8. 28-50 *

[FEN "W:W23,25,26,29,33,34,37,38,50:B5,9,12,13,14,18,20,22,31,45."]

106) 1. 33-28 31x24 2. 28x10 18x40 3. 25x3 5x14 4. 3x33 *

[FEN "W:W19,20,23,24,30,35,36,37,47,49:B4,8,9,10,16,17,22,26,27,39."]

107) 1. 49-43 39x48 2. 36-31 48x14 3. 37-32 26x28 4. 23x3 14x46 5. 3x5 22-28 6. 5x32 46x30 7. 35x24 * si 5. ... 4-10 6. 5x11 16x7 7. 47-41 46x30 8. 35x24 *

[FEN "W:W26,29,30,33,34,37,40,43,49:B6,7,8,9,18,19,20,23,25,31."]

108) 1. 49-44 31x42 2. 33-28 23x32 3. 29-24 20x29 4. 34x1 25x45 5. 1x48 45-50 6. 48-37 50x31 7. 26x37 *

[FEN "W:W22,25,32,33,38,40,41,43,44,49,50:B5,9,11,13,14,20,21,23,24,29,35,36."]

109) 1. 43-39 36x47 2. 40-34 29x40 3. 49-43 40x49 4. 33-28 47x44 5. 28x10 49x18 6. 25x3 5x14 7. 3x49 *

[FEN "W:W25,31,32,38,39,40,41,42,44,45:B5,9,11,12,13,14,20,22,24,29."]

110) 1. 40-34 29x49 2. 32-28 49x47 3. 28x10 47x50 4. 25x3 5x14 5. 3x6 *

[FEN "W:W26,31,37,38,39,40,44,47,49:B7,9,16,17,19,22,28,29,35."]

111) 1. 26-21 16x36 2. 47-41 36x47 3. 37-31 47x33 4. 31-27 22x31 5. 39-34 33x50 6. 34x3 35x44 7. 3x1 *

[FEN "W:W19,31,32,37,40,41,49:B8,9,10,18,26,29,34."]

112) 1. 32-28 34x45 2. 37-32 26x46 3. 28-23 46x28 4. 23x5 28x14 5. 5x40 *

[FEN "W:W22,24,26,27,30,37,40,44:B6,12,13,15,16,25,29,33."]

113) 1. 40-34 29x49 2. 37-32 25x34 3. 24-20 15x24 4. 32-28 49x21 5. 28x17 21x3 6. 22-17 3x21 7. 26x17 *

[FEN "W:W19,28,35,38,43,44,46,47,48:B10,18,20,25,26,27,29,40."]

114) 1. 46-41 40x49 2. 38-33 49x14 3. 33x4 14x46 4. 4x31 26x37 5. 47-41 *

[FEN "W:W21,22,27,38,41,42,45,47,50:B1,8,12,13,14,24,34,36,40."]

115) 1. 50-44 40x49 2. 45-40 49x46 3. 40x7 1x12 4. 21-17 12x32 5. 42-37 32x41 6. 22-18 *

[FEN "W:W21,24,28,30,34,39,44,47,48:B8,11,12,13,14,15,19,25,37."]

116) 1. 47-41 37x46 2. 21-16 46x49 3. 16x20 25x43 4. 24x2 15x24 5. 2x35 *

[FEN "W:W27,37,38,40,42,44,45,47,48,49:B7,8,14,18,19,25,28,29,30,33."]

117) 1. 40-34 30x50 2. 49-44 50x39 3. 48-43 39x48 4. 37-32 48x22 5. 32x3 33x42 6. 3x30 25x34 7. 47x38 *

[FEN "W:W17,27,37,38,40,42,45,47,49:B4,6,7,8,18,20,28,30,36,39."]

118) 1. 47-41 36x47 2. 38-33 47x12 3. 33x11 6x17 4. 40-34 12x40 5. 45x14 *

[FEN "W:W25,30,31,32,37,38,39,41,42,44:B5,7,8,9,14,18,21,23,26,29."]

119) 1. 30-24 29x20 2. 32-27 21x34 3. 44-39 34x43 4. 42-38 43x32 5. 37x10 26x46 6. 25x1 5x14 7. 1x5 *

[FEN "W:W25,27,29,33,34,36,38,39,42,46,49:B5,6,9,12,14,16,18,20,23,24,35."]

120) 1. 27-21 16x27 2. 36-31 27x36 3. 46-41 36x47 4. 34-30 23x32 5. 30x10 47x24 6. 25x3 5x14 7. 3x22 35-40 8. 22-50 40-45 9. 49-43 6-11 10. 50x6 *

[FEN "W:W22,25,27,31,33,34,38,41,43,44:B5,6,7,8,9,13,14,16,20,23,24."]

121) 1. 27-21 16x47 2. 33-28 47x49 3. 28x10 49x18 4. 25x1 5x14 5. 1x3 *

[FEN "W:W23,28,29,31,33,34,35,36,38,39,40,42:B7,8,9,10,13,14,17,19,20,21,24,25."]

122) 1. 23-18 13x22 2. 28-23 19x28 3. 34-30 25x32 4. 31-26 28x39 5. 36-31 24x33 6. 42-38 32x43 7. 40-34 39x30 8. 35x11 17x6 9. 26x48 *

[FEN "W:W22,25,26,31,32,33,34,38,41,43,44,50:B5,6,7,8,9,13,14,16,20,23,24,45."]

123) 1. 26-21 16x47 2. 33-28 47x49 3. 28x10 49x18 4. 25x1 5x14 5. 1x3 *

[FEN "W:W23,25,28,29,38,40,41,42,43,44,50:B8,9,12,14,15,17,19,20,27,35,36."]

124) 1. 40-34 36x47 2. 23-18 12x32 3. 29-23 19x28 4. 34-30 35x24 5. 43-39 32x34 6. 44-39 47x44 7. 50x10 15x4 8. 25x23 *

[FEN "W:W20,21,30,31,33,34,36,37,38,39,40,43,49:B7,8,9,12,13,14,16,17,18,22,25,26,28."]

125) 1. 30-24 16x27 2. 34-30 25x45 3. 49-44 14x25 4. 44-40 45x34 5. 39x30 28x48 6. 38-33 25x34 7. 24-19 13x24 8. 33-28 22x33 9. 31x4 48x31 10. 4x21 26x17 11. 36x27 *

[FEN "W:W21,25,27,28,32,38,39,40,41,43,50:B5,9,11,12,13,14,16,18,20,24,29."]

126) 1. 40-34 29x40 2. 50-44 40x49 3. 38-33 49x29 4. 39-33 29x22 5. 28x10 16x38 6. 25x3 5x14 7. 3x49 *

[FEN "W:W28,31,32,33,36,38,39,42,44,49:B7,8,16,17,19,21,22,24,25,29."]

127) 1. 32-27 21x34 2. 42-37 29x38 3. 44-39 22x44 4. 49x20 25x14 5. 37-32 38x27 6. 31x24 *

[FEN "W:W20,24,31,32,33,34,37,39,40,42,48:B7,8,9,10,14,15,17,18,23,25,26."]

128) 1. 32-28 23x41 2. 42-37 41x32 3. 34-29 26x37 4. 48-42 37x48 5. 29-23 48x28 6. 33x4 15x24 7. 4x20 25x14 8. 40-34 *

[FEN "W:W16,21,25,28,29,34,37,38,43,44,47,48:B1,6,8,10,12,13,14,17,19,22,26,36."]

129) 1. 28-23 19x28 2. 29-23 28x19 3. 47-41 36x47 4. 25-20 47x49 5. 20x7 49x46 6. 21x3 1x12 7. 3x5 26-31 8. 48-42 6-11 9. 16x7 31-36 10. 7-1 36-41 11. 1-29 *

[FEN "W:W15,21,23,24,25,29,34,36,41,44,46,48,50:B1,5,8,12,13,14,17,26,27,32,35,38,45."]

130) 1. 36-31 27x47 2. 48-43 38x40 3. 24-20 47x24 4. 20x7 40x18 5. 21x3 1x12 6. 3x20 35-40 7. 20-14 40-44 8. 50x39 45-50 9. 39-33 *

[FEN "W:W24,28,30,32,34,36,39,41,44,48:B8,11,12,13,14,15,19,21,25,26."]
131) 1. 36-31 26x46 2. 32-27 46x49 3. 27x20 25x43 4. 24x2 15x24 5. 2x35 *

[FEN "W:W23,25,27,29,31,34,39,42,43,48,49,50:B5,6,7,9,12,13,14,18,20,40,41,45."]
132) 1. 42-37 41x21 2. 49-44 40x38 3. 48-42 38x47 4. 31-26 47x24 5. 26x10 18x40 6. 25x3 5x14 7. 3x1 40-44 8. 1-40 45x43 9. 50x48 *

[FEN "W:W22,27,28,31,32,33,39,41,42,43,49,50:B1,9,10,11,13,16,19,20,23,30,40,45."]
133) 1. 49-44 40x36 2. 27-21 16x29 3. 39-34 36x18 4. 34x5 23x32 5. 5x3 13-19 6. 3-20 19-23 7. 20-33 1-7 8. 33-6 23-29 9. 6-1 29-34 10. 1x40 45x34 11. 50-44 *

[FEN "W:W6,15,21,23,24,29,34,41,46,48,49,50:B1,8,12,13,14,17,25,26,32,35,36,38,45."]
134) 1. problème erroné *

[FEN "W:W21,23,26,28,29,38,41,44,47,48:B5,7,12,14,17,18,19,20,25,30,36."]
135) 1. 28-22 18x16 2. 44-39 19x28 3. 47-42 36x47 4. 38-33 47x38 5. 33x2 38x24 6. 26-21 16x27 7. 39-34 30x39 8. 2x8 *

[FEN "W:W16,27,31,33,34,37,41,42,44,47:B4,6,8,9,13,18,19,22,24,28,36."]
136) 1. 33-29 24x33 2. 42-38 33x42 3. 47x38 36x47 4. 37-32 47x49 5. 32x23 49x21 6. 16x9 4x13 7. 31-27 *

[FEN "W:W24,26,35,37,41,42,43,47:B6,8,15,17,22,27,34,36,39."]
137) 1. 42-38 39x48 2. 47-42 36x47 3. 38-32 47x20 4. 32x3 48x31 5. 3x11 6x17 6. 26x37 *

[FEN "W:W26,29,30,33,34,37,40,43,49:B6,7,8,9,18,19,20,23,25,31."]
138) 1. 49-44 31x42 2. 33-28 23x32 3. 29-24 20x29 4. 34x1 25x45 5. 1x48 45-50 6. 48-37 *

[FEN "W:W21,22,25,27,28,32,33,34,46,47,48:B5,6,9,11,12,13,14,16,18,20,35,36."]
139) 1. 47-41 36x47 2. 33-29 47x24 3. 48-42 24x47 4. 46-41 47x36 5. 22-17 36x30 6. 17x10 16x38 7. 25x3 5x14 8. 3x49 *

[FEN "W:W21,26,27,29,31,34,43,45,46,47,48,50:B6,8,9,10,11,16,18,19,20,25,35,36."]
140) 1. 47-41 36x47 2. 50-44 47x24 3. 34-30 25x34 4. 48-42 24x47 5. 46-41 47x36 6. 27-22 36x40 7. 22x2 16x27 8. 2x30 35x24 9. 45x34 *

[FEN "W:W6,16,25,27,32,35,37,40,43,44,48,49:B1,7,8,9,13,14,17,19,23,26,28,33."]
141) 1. 25-20 14x25 2. 35-30 25x45 3. 44-40 45x34 4. 43-39 34x43 5. 49x18 13x42 6. 32x21 26x17 7. 48x37 *

[FEN "W:W11,12,17,21,25,33,38,41,42,44,49:B1,2,5,9,14,20,23,24,34,35,36."]
142) 1. 11-7 2x22 2. 44-39 34x32 3. 42-37 36x47 4. 37x10 47x7 5. 25x3 5x14 6. 3x2 35-40 7. 2-35 40-45 8. 35-40 45x34 9. 49-44 *

[FEN "W:W25,26,27,29,38,39,40,44,45,47:B8,9,10,14,16,17,18,19,28,37."]
143) 1. 25-20 14x25 2. 47-42 37x48 3. 38-32 48x23 4. 40-34 23x49 5. 32x5 49x21 6. 5x11 16x7 7. 26x17 *

[FEN "W:W18,26,29,34,39,40,42,44,48,49,50:B7,8,9,10,11,17,20,25,28,30,45."]
144) 1. 29-23 28x19 2. 18-12 7x18 3. 26-21 17x26 4. 39-33 30x28 5. 42-37 45x34 6. 37-31 26x37 7. 48-42 37x48 8. 49-43 48x39 9. 44x2 34-39 10. 2x16 25-30 11. 16-49 30-35 12. 49-44 *

[FEN "W:W17,18,22,27,30,34,37,47,48:B6,9,13,19,20,25,28,33,38."]
145) 1. 37-32 28x37 2. 17-11 6x28 3. 47-42 13x31 4. 48-43 37x39 5. 34x3 25x34 6. 3x36 *

[FEN "W:W13,22,26,27,28,29,43,48,49:B1,2,6,7,11,12,16,17,40."]
146) 1. 49-44 40x38 2. 48-42 38x47 3. 26-21 47x8 4. 22-18 12x32 5. 21x3 32x21 6. 3x26 *

[FEN "W:W25,32,33,39,41,45,49:B5,9,12,14,20,23,24,37."]
147) 1. 33-28 37x46 2. 28x10 46x50 3. 25x3 5x14 4. 3x1 50-28 5. 49-44 28x50 6. 1-6 *

[FEN "W:W15,23,37,38,39,40,41,45,49:B5,11,12,13,21,22,24,27,30."]
148) 1. 15-10 5x14 2. 37-31 27x47 3. 23-18 47x35 4. 18x29 35-44 5. 49x40 30-35 6. 40-34 35-40 7. 29-24 40x20 8. 45-40 *

[FEN "W:W19,23,29,30,36,38,40,49:B8,9,10,14,17,22,25,26,27."]
149) 1. 36-31 25x45 2. 38-32 26x28 3. 23x3 14x34 4. 3x6 *

[FEN "W:W27,29,31,33,40,45,46,47,49:B1,8,9,17,18,19,25,30,36."]
150) 1. 47-41 36x47 2. 46-41 47x36 3. 27-21 36x35 4. 21x12 *

[FEN "W:W25,31,32,33,38,43,44,45,47:B5,7,9,11,14,20,24,26,29,34."]
151) 1. 43-39 26x28 2. 39x10 28x50 3. 25x3 5x14 4. 3x6 *

[FEN "W:W23,24,33,39,43,47,48:B3,7,12,13,17,31,32,37."]
152) 1. 48-42 37x48 2. 43-38 48x28 3. 33x2 32x43 4. 2x8 3x12 5. 47-42 *

[FEN "W:W19,21,28,36,38,46,47,48,49,50:B6,7,8,9,10,20,29,39,40."]
153) 1. 49-44 40x49 2. 50-44 49x14 3. 44x11 6x26 4. 46-41 14x46 5. 36-31 26x37 6. 47-41 *

[FEN "W:W29,33,34,36,37,45,48,49,50:B8,9,10,18,21,26,27,35,40."]
154) 1. 49-44 40x49 2. 50-44 49x40 3. 29-23 40x31 4. 23x5 *

[FEN "W:W21,25,34,40,41,42,43,50:B5,7,8,9,14,20,23,30,32."]
155) 1. 41-37 30x48 2. 37x10 48x45 3. 25x1 5x14 4. 50-44 14-19 5. 44-40 *

[FEN "W:W25,31,37,38,43,47,49,50:B5,10,22,27,35,40,45."]
156) 1. 37-32 27x36 2. 47-41 36x47 3. 50-44 47x50 4. 32-28 22x33 5. 43-39 33x44 6. 25-20 *

[FEN "W:W11,21,23,25,29,33,34,38,41,45:B5,6,9,12,13,14,18,20,22,31."]
157) 1. 41-37 6x26 2. 33-28 31x24 3. 28x10 18x40 4. 25x3 5x14 5. 3x33 *

[FEN "W:W25,32,34,35,38,42,43,44,46,47,48,50:B2,5,9,12,13,14,18,20,21,24,31,36."]
158) 1. 47-41 36x47 2. 42-37 47x49 3. 37x10 49x16 4. 25x3 5x14 5. 3x7 2x11 6. 48-43 16x49 7. 50-44 49x40 8. 35x44 *

[FEN "W:W6,22,25,28,32,33,35,41,43,44,47:B1,2,11,12,14,17,19,20,21,24,31."]
159) 1. 35-30 24x35 2. 44-40 35x44 3. 32-27 21x23 4. 43-39 17x28 5. 6x8 2x13 6. 33x22 44x33 7. 41-37 31x42 8. 47x9 14x3
9. 25x23 *

[FEN "W:W22,23,25,32,34,38,42,46:B5,9,12,13,14,20,21,31,36."]
160) 1. 46-41 36x47 2. 42-37 47x27 3. 37x10 27x30 4. 25x3 5x14 5. 3x48 *

[FEN "W:W15,22,23,28,33,42,43,44,47:B5,11,12,13,14,17,21,31,35."]
161) 1. 44-40 35x44 2. 23-19 14x32 3. 43-39 17x28 4. 33x22 44x33 5. 15-10 5x14 6. 42-37 *

[FEN "W:W16,19,23,29,30,36,37,39,40,45,48:B5,6,8,9,10,14,17,22,26,27,38."]
162) 1. 48-43 38x49 2. 36-31 49x50 3. 37-32 26x28 4. 23x3 14x23 5. 3x17 50x11 6. 16x7 *

[FEN "W:W18,22,25,27,28,31,32,33,37,44,46:B5,7,9,13,14,16,20,24,34,41."]
163) 1. 18-12 7x18 2. 27-21 16x29 3. 44-39 41x23 4. 39x10 18x36 5. 25x3 5x14 6. 3x33 13-18 7. 33-11 23-29 8. 11-7 18-23
9. 7-12 23-28 10. 12x34 28-32 11. 34-29 32-37 12. 29-15 36-41 13. 15-47 *

[FEN "W:W24,26,35,37,41,42,43,47:B6,8,15,17,22,27,34,36,39."]
164) 1. 42-38 39x48 2. 47-42 36x47 3. 38-32 47x20 4. 32x3 48x31 5. 3x11 6x17 6. 26x37 *

[FEN "W:W18,24,25,26,38,39,44,47,49:B7,9,14,15,17,27,35,37,40."]
165) 1. 49-43 40x49 2. 47-42 37x48 3. 38-32 49x20 4. 32x1 48x12 5. 1x10 15x4 6. 25x3 35-40 7. 3-17 40-45 8. 17-50 4-9 9.
26-21 9-13 10. 50-6 13-18 11. 6-50 *

[FEN "W:W16,17,25,31,32,34,38,39,41,42,49:B5,6,7,8,9,13,14,18,20,23,29,35."]
166) 1. 34-30 35x24 2. 39-34 29x40 3. 49-44 40x49 4. 32-28 49x47 5. 28x10 47x11 6. 25x1 5x14 7. 1x9 13x4 8. 16x7 *

[FEN "W:W22,24,28,30,32,34,38,41,44,45,48,50:B8,11,12,13,14,15,17,19,21,37."]
167) 1. 38-33 37x46 2. 32-27 46x49 3. 27x20 17x39 4. 24x2 15x35 5. 45-40 35x44 6. 2-16 39-43 7. 50x39 43x34 8. 48-43 *

[FEN "W:W16,27,37,41,42,43,46,47,49,50:B10,13,17,20,23,26,29,34,36,39,45."]
168) 1. 42-38 39x48 2. 47-42 36x47 3. 38-33 47x21 4. 33x4 48x31 5. 4x40 45x34 6. 16x36 34-39 7. 46-41 *

[FEN "W:W28,30,32,34,35,39,41,47,48,49,50:B8,9,11,12,18,19,21,25,36,37,45."]
169) 1. 49-44 37x46 2. 28-22 46x49 3. 22x2 25x43 4. 2x17 49-40 5. 48x39 40-49 6. 50-44 49x40 7. 35x44 45-50 8. 17-12 50-45 9. 12-1 *

[FEN "W:W16,24,25,30,31,37,45,46,49:B7,9,12,13,14,22,26,33,38."]
170) 1. 49-43 38x49 2. 45-40 49x35 3. 25-20 14x34 4. 16-11 35x41 5. 11x2 26x37 6. 2x18 *

[FEN "W:W23,25,27,29,31,34,39,42,43,48,49,50:B5,6,7,9,12,13,14,18,20,40,41,45."]
171) 1. 42-37 41x21 2. 49-44 40x38 3. 48-42 38x47 4. 31-26 47x24 5. 26x10 18x40 6. 25x3 5x14 7. 3x1 40-44 8. 1-40 45x43 9. 50x48 *

[FEN "W:W11,17,21,23,28,33,37,38,42,43,46,50:B1,6,8,9,10,14,20,24,25,34,36,40."]
172) 1. 50-44 40x49 2. 43-39 49x29 3. 39x19 14x41 4. 33x2 41-47 5. 2-16 47x11 6. 16x2 *

[FEN "W:W17,27,28,29,36,38,46,47,48,49:B7,8,9,13,16,18,19,20,30,37,40."]
173) 1. 36-31 37x26 2. 27-22 18x27 3. 49-44 40x49 4. 29-23 49x32 5. 23x1 32x5 6. 46-41 5x46 7. 17-11 16x7 8. 1x31 26x37 9. 47-41 *

[FEN "W:W28,31,32,33,36,38,39,42,44,49:B7,8,16,17,19,21,22,24,25,29."]
174) 1. 32-27 21x34 2. 42-37 29x38 3. 44-39 22x44 4. 49x20 25x14 5. 37-32 38x27 6. 31x24 *

[FEN "W:W6,25,26,30,31,37,38,41,43,44:B1,8,10,12,13,14,16,17,22,27."]
175) 1. 26-21 27x47 2. 25-20 47x49 3. 20x7 49x46 4. 21x3 1x12 5. 3x5 16-21 6. 6-1 21-27 7. 1-23 *

[FEN "W:W20,24,31,34,37,38,43,44,46,47:B1,9,10,11,15,18,22,23,27,35,36."]
176) 1. 47-41 36x47 2. 24-19 47x49 3. 19x6 49x41 4. 31x4 15x24 5. 4x36 35-40 6. 36-22 40-45 7. 22-50 1-7 8. 6-1 7-11 9. 50x6 *

[FEN "W:W27,30,31,32,37,40,43,44,46,47:B8,10,13,16,17,18,20,26,29,33."]
177) 1. 27-21 16x49 2. 40-34 49x41 3. 34x3 26x37 4. 3x31 *

[FEN "W:W23,25,26,28,29,30,32,38,39,44,46,47:B7,9,12,13,14,15,16,17,18,20,21,36."]
178) 1. 47-41 36x47 2. 28-22 47x49 3. 22x2 49x27 4. 26x10 15x4 5. 25x3 18x29 6. 3-9 *

[FEN "W:W12,18,23,25,31,39,42,43,48:B2,5,9,14,17,20,21,24,32."]
179) 1. 12-7 2x11 2. 43-38 32x34 3. 31-27 21x32 4. 42-38 32x43 5. 48x10 5x14 6. 23-19 14x12 7. 25x3 12-18 8. 3x21 18-23 9. 21-16 11-17 10. 16-7 23-28 11. 7-16 28-33 12. 16-43 17-22 13. 43-16 22-28 14. 16-43 *

[FEN "W:W28,32,33,34,36,37,38,39,42,43,44,45,47,48:B4,8,9,10,15,16,17,18,19,21,22,23,24,25."]
180) 1. 34-29 23x34 2. 39x30 24x35 3. 28-23 19x50 4. 38-33 50x28 5. 32x5 35-40 6. 45x34 25-30 7. 34x25 22-28 8. 5x32 15-20 9. 25x14 4-9 10. 14x3 21-26 11. 3x21 16x49 12. 42-38 49x46 13. 36-31 26x37 14. 47-41 *

[FEN "W:W19,20,24,25,34,38,39,43,47,48,50:B9,11,12,15,18,21,28,35,36,37."]
181) 1. 48-42 37x48 2. 47-41 36x47 3. 50-44 47x49 4. 39-33 49x29 5. 24x4 15x13 6. 4x34 48x30 7. 25x34 *

[FEN "W:W15,16,25,31,33,34,36,38,39,43,49,50:B4,6,8,9,13,19,22,23,24,27,28,40,45."]
182) 1. 50-44 40x29 2. 16-11 6x17 3. 38-32 28x26 4. 25-20 29x38 5. 43x14 19x10 6. 20x9 4x13 7. 15x4 22-27 8. 4x31 26x37 9. 44-40 45x43 10. 49x38 *

[FEN "W:W14,19,20,24,25,34,35,38,39,43,47,48,49:B3,5,9,10,11,12,15,18,21,23,28,36,37."]
183) 1. 48-42 37x48 2. 47-41 36x47 3. 49-44 47x49 4. 39-33 49x29 5. 24x4 15x13 6. 4x40 10x19 7. 40-34 48x30 8. 35x13 *

[FEN "W:W25,26,27,31,37,39,40,46,47,49,50:B5,9,11,12,13,14,16,20,24,29,36."]

184) 1. 47-41 36x47 2. 46-41 47x36 3. 40-34 29x40 4. 49-44 40x49 5. 50-45 49x21 6. 26x10 36x50 7. 25x3 5x14 8. 3x6 *

[FEN "W:W27,37,38,40,42,44,45,47,48,49:B7,8,14,18,19,25,28,29,30,33."]

185) 1. 40-34 30x50 2. 49-44 50x39 3. 48-43 39x48 4. 37-32 48x22 5. 32x3 33x42 6. 3x30 25x34 7. 47x38 *

[FEN "W:W28,29,30,33,34,38,41,45,47,49:B8,11,14,17,18,19,21,25,27,31."]

186) 1. 41-37 31x42 2. 38-32 27x38 3. 49-43 38x49 4. 47x38 49x23 5. 29-24 23x40 6. 24x2 25x34 7. 2x22 17x39 8. 45x43 *

[FEN "W:W19,23,24,25,29,34,36,38,42,43,47,50:B7,8,9,10,13,17,22,26,27,35,39,40,45."]

187) 1. 25-20 39x37 2. 47-42 37x48 3. 36-31 48x14 4. 38-32 26x28 5. 23x3 14x34 6. 3x5 40-44 7. 50x39 45-50 8. 24-19 50x10 9. 5x23 *

[FEN "W:W25,29,31,33,35,38,40,41,42,44:B5,6,9,13,14,18,20,21,22,24."]

188) 1. 29-23 18x29 2. 40-34 29x49 3. 35-30 49x47 4. 30x10 47x24 5. 25x3 5x14 6. 3x26 *

[FEN "W:W21,25,30,31,32,37,39,42,43,44,50:B6,8,11,12,13,18,22,23,28,29,33."]

189) 1. 21-17 12x21 2. 31-27 22x31 3. 37x17 28x48 4. 39x19 13x35 5. 44-39 11x22 6. 39-34 48x30 7. 25x3 22-28 8. 3-14 28-33 9. 14-20 33-39 10. 20-25 39-44 11. 50x39 35-40 12. 39-34 40x29 13. 25-39 *

[FEN "W:W27,33,35,37,38,40,41,43,45,47:B7,8,16,17,19,23,24,25,26,30."]

190) 1. 27-21 16x27 2. 37-31 26x46 3. 33-28 23x32 4. 47-41 46x37 5. 43-39 32x34 6. 40x20 25x14 7. 35x42 *

[FEN "W:W16,27,37,41,42,43,47,50:B7,17,18,19,26,29,34,36,39."]

191) 1. 42-38 39x48 2. 47-42 36x47 3. 38-33 47x21 4. 33x2 48x31 5. 16x36 34-39 6. 2-11 39-43 7. 11-39 *

[FEN "W:W19,21,25,29,34,36,40,42,50:B1,5,8,10,12,14,17,22,26,45."]

192) 1. 36-31 26x48 2. 25-20 48x13 3. 20x7 45x23 4. 21x3 1x12 5. 3x19 10-14 6. 19x10 5x14 7. 50-44 *

[FEN "W:W24,26,35,37,41,42,43,47:B6,8,15,17,22,27,34,36,39."]

193) 1. 42-38 39x48 2. 47-42 36x47 3. 38-32 47x20 4. 32x3 48x31 5. 3x11 6x17 6. 26x37 *

[FEN "W:W18,24,25,38,39,44,46,47,49:B7,9,14,15,17,27,35,37,40."]

194) 1. 49-43 40x49 2. 47-42 37x48 3. 38-32 49x20 4. 32x1 48x12 5. 1x10 15x4 6. 25x3 *

[FEN "W:W17,22,25,27,31,35,43,44,48:B2,5,8,9,14,20,24,33,36,40."]

195) 1. 17-11 40x38 2. 48-43 38x49 3. 35-30 49x7 4. 30x10 36x18 5. 25x1 5x14 6. 1x38 *

[FEN "W:W21,25,27,29,31,32,33,44,45,46,47,50:B8,9,12,13,14,15,16,18,20,22,23,24,36."]

196) 1. 45-40 23x45 2. 44-40 45x34 3. 33-28 22x33 4. 47-41 36x47 5. 46-41 47x36 6. 21-17 12x21 7. 31-26 36x22 8. 26x10 15x4 9. 25x23 16-21 10. 50-44 21-26 11. 32-27 4-10 12. 44-39 10-14 13. 39-34 *

[FEN "W:W11,21,23,25,29,33,34,38,42,47,50:B5,6,9,12,13,14,18,20,22,31,45."]

197) 1. 42-37 6x26 2. 33-28 31x24 3. 28x10 18x40 4. 25x3 5x14 5. 3x33 26-31 6. 33-11 31-37 7. 11-6 37-42 8. 47x38 40-44 9. 50x39 45-50 10. 39-33 *

[FEN "W:W16,27,29,36,38,39,40,44,45,47:B6,8,9,10,17,18,19,26,28,35,37."]

198) 1. 47-42 37x48 2. 38-32 48x23 3. 40-34 23x49 4. 32x5 49x21 5. 5x11 6x17 6. 16x27 26-31 7. 27-21 17x26 8. 36x27 *

[FEN "W:W19,28,31,37,38,43,44,47,48,50:B7,8,9,10,16,17,20,26,29,35,40."]

199) 1. 31-27 40x49 2. 27-21 16x27 3. 38-33 49x14 4. 33x31 14x46 5. 50-44 26x37 6. 47-41 *

[FEN "W:W21,26,27,31,32,33,41,42,44,45,46,47,48:B6,8,9,10,11,16,18,19,20,22,34,35,36."]

200) 1. 33-28 22x33 2. 42-38 33x42 3. 47x38 36x47 4. 38-33 47x24 5. 48-42 24x47 6. 46-41 47x36 7. 27-22 36x40 8. 22x2 16x27 9. 2x30 35x24 10. 45x34 6-11 11. 26-21 *

[FEN "W:W19,29,31,37,39,40,42,44,47,49:B7,8,9,17,18,20,22,27,28,35."]

201) 1. 42-38 27x36 2. 29-24 20x29 3. 19-13 8x19 4. 47-41 36x47 5. 37-31 47x33 6. 31-27 22x31 7. 39-34 33x50 8. 34x3 35x44 9. 3x1 50-45 10. 49x40 *

[FEN "W:W6,20,27,28,36,37,38,45,47,49:B1,7,8,9,17,18,19,29,35,39."]

202) 1. 49-43 39x48 2. 38-33 48x22 3. 33x11 22x15 4. 11x4 15-20 5. 47-42 20x47 6. 4-15 1-7 7. 6-1 *

[FEN "W:W31,32,35,36,37,38,39,46,47,49:B8,13,14,22,23,24,25,26,28,30."]

203) 1. 39-33 28x39 2. 49-44 39x50 3. 38-33 50x28 4. 32-27 28x41 5. 27x18 26x37 6. 35x24 *

[FEN "W:W23,24,25,26,27,28,29,49,50:B12,13,14,15,16,17,20,38."]

204) 1. 49-43 38x49 2. 50-44 49x19 3. 28-22 19x21 4. 22x11 16x7 5. 26x10 15x4 6. 25x14 7-12 7. 29-23 12-17 8. 23-18 17-21 9. 18-12 21-27 10. 12-7 27-32 11. 7-2 4-9 12. 14x3 32-38 13. 3-21 38-42 14. 21-38 42x33 15. 2-16 *

[FEN "W:W26,31,37,38,39,40,44,47,49:B7,10,16,17,19,22,28,29,35."]

205) 1. 26-21 16x36 2. 47-41 36x47 3. 37-31 47x33 4. 31-27 22x31 5. 39-34 33x50 6. 34x5 35x44 7. 5x1 *

[FEN "W:W12,25,27,31,40,43,44,45,46,47:B1,3,9,18,19,23,29,33,34,35,36."]

206) 1. 12-8 3x12 2. 47-41 36x47 3. 46-41 47x36 4. 27-22 36x49 5. 22x24 29x20 6. 40x7 1x12 7. 25x3 49x40 8. 3x39 *

[FEN "W:W15,24,25,30,32,34,38,39,43,44,47:B3,4,8,11,12,13,14,17,19,21,31,36."]

207) 1. 25-20 14x25 2. 47-41 36x47 3. 32-27 47x49 4. 27x9 49x20 5. 15x2 25x43 6. 2-30 3x14 7. 30x20 *

[FEN "W:W11,17,21,23,28,33,37,38,42,43,46,50:B1,6,8,9,10,14,20,24,25,34,36,40."]

208) 1. 50-44 40x49 2. 43-39 49x29 3. 39x19 14x41 4. 33x2 41-47 5. 2-16 47x11 6. 16x2 *

[FEN "W:W21,22,25,26,27,28,34,39,43,46,47,48,50:B2,5,7,9,12,13,14,16,18,20,35,36,37."]

209) 1. 48-42 37x48 2. 47-41 36x47 3. 46-41 47x36 4. 22-17 36x44 5. 17x10 48x30 6. 25x3 5x14 7. 3x1 16x27 8. 50x39 *

[FEN "W:W21,25,29,33,34,36,38,42,44,46,49:B5,6,9,12,14,16,18,20,23,24,35."]

210) 1. 44-39 16x27 2. 36-31 27x36 3. 46-41 36x47 4. 34-30 23x32 5. 30x10 47x24 6. 25x3 5x14 7. 3x22 35-40 8. 22-50 *

[FEN "W:W16,21,24,25,31,33,37,38,41,42,46,50:B1,6,8,12,13,14,15,17,22,23,26,35,40."]

211) 1. 50-44 40x49 2. 25-20 49x47 3. 20x7 47x20 4. 21x3 1x12 5. 3x25 35-40 6. 25-39 40-45 7. 39-50 15-20 8. 46-41 20-24 9. 41-36 24-29 10. 36-31 *

[FEN "W:W14,19,20,24,25,34,35,38,39,43,47,48,49:B3,5,9,10,11,12,15,18,21,23,28,36,37."]

212) 1. 48-42 37x48 2. 47-41 36x47 3. 49-44 47x49 4. 39-33 49x29 5. 24x4 15x13 6. 4x45 10x19 7. 45-34 48x30 8. 35x13 *

[FEN "W:W21,27,29,31,38,39,42,43,47,50:B5,8,11,16,18,20,28,30,37,40,45."]

213) 1. 31-26 37x48 2. 50-44 40x49 3. 39-33 48x23 4. 33x2 49x32 5. 27x38 16x27 6. 2x39 45-50 7. 39-44 *

[FEN "W:W11,30,31,32,37,40,43,44,46,48:B1,8,10,13,14,15,18,22,26,29,38."]

214) 1. 32-27 38x49 2. 40-34 49x41 3. 34x3 26x37 4. 27x20 15x24 5. 11-7 1x12 6. 3x4 *

[FEN "W:W17,25,26,28,29,33,34,37,38,42,47,49,50:B2,5,6,9,13,14,16,18,20,24,27,40,45."]

215) 1. 37-31 27x36 2. 47-41 36x47 3. 26-21 16x27 4. 17-11 6x17 5. 49-44 40x49 6. 34-30 49x40 7. 30x10 47x29 8. 25x3 5x14 9. 3x44 *

[FEN "W:W14,19,20,24,25,34,36,37,38,39,40,41,43,44,47,50:B1,3,5,6,8,9,10,11,12,15,18,21,26,27,28,45."]

216) 1. 36-31 27x36 2. 47-42 36x47 3. 37-31 26x48 4. 40-35 47x49 5. 39-33 49x29 6. 24x4 15x13 7. 4x29 10x19 8. 29-34 48x30 9. 35x2 3-9 10. 25-20 5-10 11. 2-19 *

[FEN "W:W26,27,31,33,41,42,43,44,45,46,47,48,50:B8,9,10,11,16,18,19,20,22,25,30,34,35,36."]

217) 1. 33-28 22x33 2. 42-38 33x42 3. 47x38 36x47 4. 26-21 47x24 5. 48-42 24x47 6. 46-41 47x36 7. 27-22 36x40 8. 22x2 16x27 9. 2x49 40-44 10. 49x29 35-40 11. 45x34 30x39 12. 29-38 25-30 13. 38-49 30-35 14. 49-44 39-43 15. 44-40 35x44 16. 50x48 *

[FEN "W:W6,16,22,25,26,32,34,38,39,43,47,49:B1,2,5,9,12,13,14,20,23,29,35,36."]

218) 1. 34-30 35x24 2. 39-34 29x40 3. 49-44 40x49 4. 47-41 36x47 5. 22-17 47x11 6. 6x10 49x21 7. 25x3 5x14 8. 3x7 1x12 9. 26x8 2x13 10. 16-11 *

[FEN "W:W21,26,27,30,32,35,37,38,43,45,46,47,48:B8,11,12,14,16,17,18,19,24,25,29,36."]
219) 1. 32-28 25x34 2. 28-22 17x28 3. 47-41 36x47 4. 37-31 47x33 5. 48-42 33x47 6. 46-41 47x36 7. 27-22 36x49 8. 22x2
16x27 9. 2x44 49x40 10. 45x14 24-29 11. 14-10 29-33 12. 10-4 33-38 13. 4-10 38-43 14. 10-28 *

[FEN "W:W27,29,31,34,37,39,45,46,49,50:B10,16,18,19,20,22,25,26,35,38,40."]
220) 1. 49-44 40x49 2. 50-44 49x40 3. 29-24 40x41 4. 24x4 26x37 5. 4-15 22x31 6. 15x24 25-30 7. 45-40 35x33 8. 24x31
30-34 9. 31-22 *

[FEN "W:W19,29,31,37,39,40,42,44,47,49:B7,8,9,17,18,20,22,27,28,35."]
221) 1. 42-38 27x36 2. 29-24 20x29 3. 19-13 8x19 4. 47-41 36x47 5. 37-31 47x33 6. 31-27 22x31 7. 39-34 33x50 8. 34x3
35x44 9. 3x1 50-45 10. 49x40 45x34 11. 1x45 *

[FEN "W:W25,27,29,33,34,37,39,42,44,49,50:B5,9,12,13,14,18,20,22,23,24,26,36."]
222) 1. 37-31 26x48 2. 33-28 23x21 3. 49-43 24x33 4. 39x10 48x30 5. 25x3 5x14 6. 3x26 36-41 7. 44-39 *

[FEN "W:W17,25,27,28,31,32,34,35,37,38,39,44,48,49,50:B2,4,6,8,9,10,12,13,14,15,16,19,23,24,45."]
223) 1. 27-21 16x36 2. 44-40 12x21 3. 25-20 14x25 4. 37-31 36x27 5. 38-33 27x29 6. 48-43 23x32 7. 34x12 45x34 8. 39x8
2x13 9. 35-30 25x34 10. 43-39 34x43 11. 49x16 13-18 12. 12x23 4-9 13. 23-18 9-13 14. 18x9 10-14 15. 9x20 15x24 16. 50-
44 *

[FEN "W:W21,22,25,26,27,28,34,39,43,46,47,48,50:B2,5,7,9,12,13,14,16,18,20,35,36,37."]
224) 1. problème erroné *

COUPS PRATIQUES ET AUTRES

=====

[FEN "W:W24,25,38,43,47,50:B8,14,15,17,27,40."]
01) 1. 50-44 40x49 2. 38-32 49x20 3. 32x3 *

[FEN "W:W26,27,38,43,50:B16,17,18,19,29,40."]
02) 1. 50-44 40x49 2. 38-33 49x21 3. 33x11 16x7 4. 26x17 *

[FEN "W:W18,27,35,36,38,44:B7,8,14,17,19,40."]
03) 1. 36-31 40x49 2. 27-22 49x36 3. 22x24 36x30 4. 35x24 *

[FEN "W:W29,30,33,34,35,37,45,47:B8,11,14,18,19,21,25,26."]
04) 1. 37-31 26x37 2. 47-41 37x46 3. 33-28 46x23 4. 29-24 23x40 5. 24x2 25x34 6. 2x39 *

[FEN "W:W24,25,38,43,47,50:B8,14,15,17,27,40."]
05) 1. 50-44 40x49 2. 38-32 49x20 3. 32x3 *

[FEN "W:W26,27,38,43,50:B16,17,18,19,29,40."]
06) 1. 50-44 40x49 2. 38-33 49x21 3. 33x11 16x7 4. 26x17 *

[FEN "W:W34,38,40,44,47,49,50:B16,21,22,23,24,35,37."]
07) 1. 47-41 37x46 2. 38-32 46x28 3. 50-45 28x50 4. 34-30 35x44 5. 30x26 *

[FEN "W:W19,28,32,33,39,40,41,47:B1,7,8,9,10,18,20,37."]
08) 1. 33-29 37x46 2. 29-24 20x29 3. 40-34 29x40 4. 39-34 40x29 5. 28-23 46x28 6. 23x5 28x14 7. 5x34 7-12 8. 34x7 1x12
9. 47-42 *

[FEN "W:W15,17,31,38,40,49,50:B7,8,9,14,19,28,39."]
09) 1. 15-10 14x5 2. 49-43 39x48 3. 38-32 48x45 4. 32x1 5-10 5. 50-44 10-14 6. 44-40 *

[FEN "W:W22,27,31,32,36,41,43:B3,11,12,13,18,23,33."]
10) 1. 43-38 33x42 2. 32-28 23x21 3. 41-37 18x27 4. 31x22 42x31 5. 36x9 3x14 6. 22-18 *

[FEN "W:W16,19,23,36,37,39,40:B10,12,14,22,26,27,35."]

11) 1. 36-31 35x33 2. 37-32 26x28 3. 23x21 14x23 4. 21-17 12x21 5. 16x38 10-14 6. 38-33 *

[FEN "W:W20,24,26,30,31,34,43,44:B9,11,13,15,17,18,32,38."]

12) 1. 44-40 38x49 2. 34-29 49x35 3. 20-14 9x20 4. 31-27 32x21 5. 30-25 35x19 6. 25x12 17x8 7. 26x6 *

[FEN "W:W31,32,35,36,37,38,39,46,47,48,50:B9,10,12,19,22,23,24,25,26,28,30."]

13) 1. 39-33 28x39 2. 50-44 39x50 3. 38-33 50x28 4. 32-27 28x41 5. 27x20 25x14 6. 35x15 26x37 7. 36-31 37x26 8. 47x36 *

[FEN "W:W20,24,34,35,38,39,41,44,47,48:B9,10,11,15,18,21,23,27,28,36."]

14) 1. 47-42 36x47 2. 38-32 47x49 3. 39-33 27x29 4. 24x4 15x24 5. 4x40 49-16 6. 48-43 *

[FEN "W:W21,25,27,29,31,32,33,44,45,46,47:B8,9,12,14,15,16,18,20,22,23,24,36."]

15) 1. 45-40 23x45 2. 44-40 45x34 3. 33-28 22x33 4. 21-17 12x21 5. 47-41 36x47 6. 46-41 47x36 7. 31-26 36x22 8. 26x10 15x4 9. 25x23 *

[FEN "W:W25,27,28,32,33,34,35,37,38,39,41,45,46,48,50:B3,5,7,8,9,10,12,14,16,18,19,20,23,24,26."]

16) 1. 37-31 26x37 2. 48-42 37x48 3. 27-22 18x27 4. 32x21 23x43 5. 45-40 16x27 6. 33-29 24x44 7. 40x38 48x30 8. 35x11 *

[FEN "W:W27,28,30,32,34,37,38,40,42,43,44,45,48:B2,3,7,8,12,13,14,17,19,23,24,25,26."]

17) 1. 27-21 24x35 2. 34-30 35x24 3. 32-27 23x41 4. 42-37 41x32 5. 43-39 32x34 6. 40x18 *

[FEN "W:W15,17,27,30,32,35,37,38,39,40,45,47:B1,7,9,13,14,19,23,24,26,28,29,36."]

18) 1. 15-10 14x5 2. 39-33 28x39 3. 40-34 29x40 4. 35x33 24x35 5. 17-12 7x18 6. 27-21 26x17 7. 33-29 23x34 8. 37-31 36x27 9. 32x3 *

[FEN "W:W21,25,32,33,34,35,37,38,40,41,42,45,47:B7,8,9,10,12,13,14,17,18,19,22,23,36."]

19) 1. 35-30 17x26 2. 32-28 23x43 3. 42-38 43x32 4. 37x17 12x21 5. 25-20 14x25 6. 47-42 36x29 7. 34x5 25x34 8. 5x2 *

[FEN "W:W15,26,31,32,35,36,37,38,39,46,47,50:B3,5,6,12,13,17,19,22,23,24,28,30."]

20) 1. 15-10 5x14 2. 26-21 17x26 3. 39-33 28x39 4. 50-44 39x50 5. 38-33 50x28 6. 32-27 28x41 7. 27x7 26x37 8. 35x13 *

[FEN "B:W24,27,29,32,33,34,36,37,38,39,40,41,43,46,47,48:B3,6,7,8,9,10,11,12,13,16,17,18,21,23,25,26."]

21) 1. ... 17-22 2. 24-19 22x42 3. 19x28 21-27 4. 48x37 27-31 5. 36x27 25-30 6. 34x25 18-22 7. 28x17 11x42 * si 4. 32x21 16x27 5. 48x37 25-30 6. 34x25 27-31 7. 36x27 18-22 8. 28x17 11x42 *

[FEN "W:W22,25,28,30,31,32,34,35,37,38,39,42,43,45,48:B2,3,4,6,8,9,10,12,13,14,15,19,23,24,26."]

22) 1. 25-20 14x25 2. 34-29 24x44 3. 31-27 25x34 4. 27-21 26x17 5. 22x11 6x17 6. 35-30 34x25 7. 28-22 17x28 8. 43-39 44x33 9. 38x7 2x11 10. 32x5 *

[FEN "W:W16,21,25,27,28,32,33,34,35,36,38,39,40,43,47:B3,5,6,7,8,9,10,12,13,14,17,19,20,23,24."]

23) 1. 27-22 17x26 2. 16-11 7x16 3. 22-18 13x22 4. 28x17 12x21 5. 32-28 23x32 6. 38x27 21x32 7. 36-31 26x37 8. 47-42 37x48 9. 43-38 32x43 10. 33-29 24x44 11. 40x38 48x30 12. 35x2 *

[FEN "W:W21,22,23,29,30,31,33,34,39,42,44,48,50:B3,6,7,8,9,10,12,13,14,20,25,38,45."]

24) 1. 48-43 38x40 2. 21-17 12x21 3. 31-27 21x32 4. 22-18 13x22 5. 23-19 14x23 6. 29x38 40x29 7. 33x11 25x32 8. 11-7 *

[FEN "W:W31,32,33,35,37,38,39,41,46,47,49,50:B8,13,14,19,22,23,24,26,28,30,34,45."]

25) 1. 50-44 34x43 2. 44-39 43x34 3. 41-36 28x39 4. 49-44 39x50 5. 38-33 50x28 6. 32-27 28x41 7. 27x40 45x34 8. 35x2 26x37 9. 2-7 23-29 10. 7-12 29-33 11. 12x40 33-38 12. 40-29 38-43 13. 29-38 43x32 14. 36-31 37x26 15. 46x28 *

[FEN "W:W25,27,28,30,32,33,34,35,37,38,39,43,47,48:B3,8,9,10,13,14,16,18,19,20,23,24,26,36."]

26) 1. 34-29 23x34 2. 27-22 18x27 3. 32x21 16x27 4. 28-23 19x28 5. 33x31 36x27 6. 30x19 13x24 7. 39x19 14x23 8. 25x5 *

[FEN "B:W17,25,28,29,32,33,34,38,41,42,49,50:B2,5,6,9,13,14,16,18,20,24,36,40,45."]

27) 1. problème erroné *

[FEN "W:W17,18,25,27,28,36,37,38,41,42,43,44,48,50:B1,4,6,7,8,9,14,19,20,24,26,29,34,35."]

28) 1. 37-31 26x46 2. 28-23 19x28 3. 18-12 7x18 4. 27-22 18x27 5. 17-11 6x17 6. 42-37 46x32 7. 43-39 32x40 8. 39x10 4x15 9. 25x45 *