

Eindspelen

freddie borghoms

In het eindspel gaan vaak punten verloren. Een gewonnen stand die net niet gewonnen wordt, of waarin remise wordt gegeven, zonder nog maar te proberen. Vaak omdat de winst niet zo gemakkelijk te zien is, maar wel aanwezig is. En het is ook niet altijd gemakkelijk, winst of net niet kan afhangen van één zet die verwisseld wordt. Men kan natuurlijk niet alle standjes in het hoofd prenten, daarvoor zijn er computers die ons vertellen dat er toch nog winst zit in een of anderen stand. Maar door het bestuderen van de systemen kan men wel al een eindje verder raken in het ontrafelen van de geheimen van het eindspel.

Met onderstaande, ruim 670 standjes hopen we jullie een eind op weg te helpen.

Veel plezier met het ontrafelen van de oplossingen.

Inhoudsopgave

1 witte schijf tegen 2, 3 of 4 zwarte schijven	3
2 witte schijven tegen 2 zwarte schijven	6
2 witte schijven tegen 3 zwarte schijven	10
2 witte schijven tegen 4 zwarte schijven	22
2 witte schijven tegen 5 zwarte schijven	27
2 witte schijven tegen 1 zwarte dam en een schijf	29
2 witte schijven tegen 1 zwarte dam en 4 schijven	30
1 witte dam tegen 3 zwarte schijven	31
1 witte dam en een schijf tegen 2 zwarte schijven	33
1 witte dam en een schijf tegen 3 zwarte schijven	36
1 witte dam en een schijf tegen 4 zwarte schijven	50
1 witte dam en een schijf tegen 5 zwarte schijven	63
1 witte dam en een schijf tegen 1 zwarte dam en 1 schijf	70
1 witte dam en een schijf tegen 1 zwarte dam en 2 schijven	71
2 witte dammen tegen 2 zwarte schijven	72
2 witte dammen tegen 3 zwarte schijven	74
2 witte dammen tegen 4 zwarte schijven	79
2 witte dammen tegen 5 zwarte schijven	92
2 witte dammen tegen 6 zwarte schijven	98
2 witte dammen tegen 1 zwarte dam en 1 schijf	99
2 witte dammen tegen 1 zwarte dam en 2 schijven	100
2 witte dammen tegen 1 zwarte dam en 3 schijven	101
2 witte dammen tegen 1 zwarte dam en 4 schijven	102

1 witte schijf tegen 2, 3 of 4 zwarte schijven

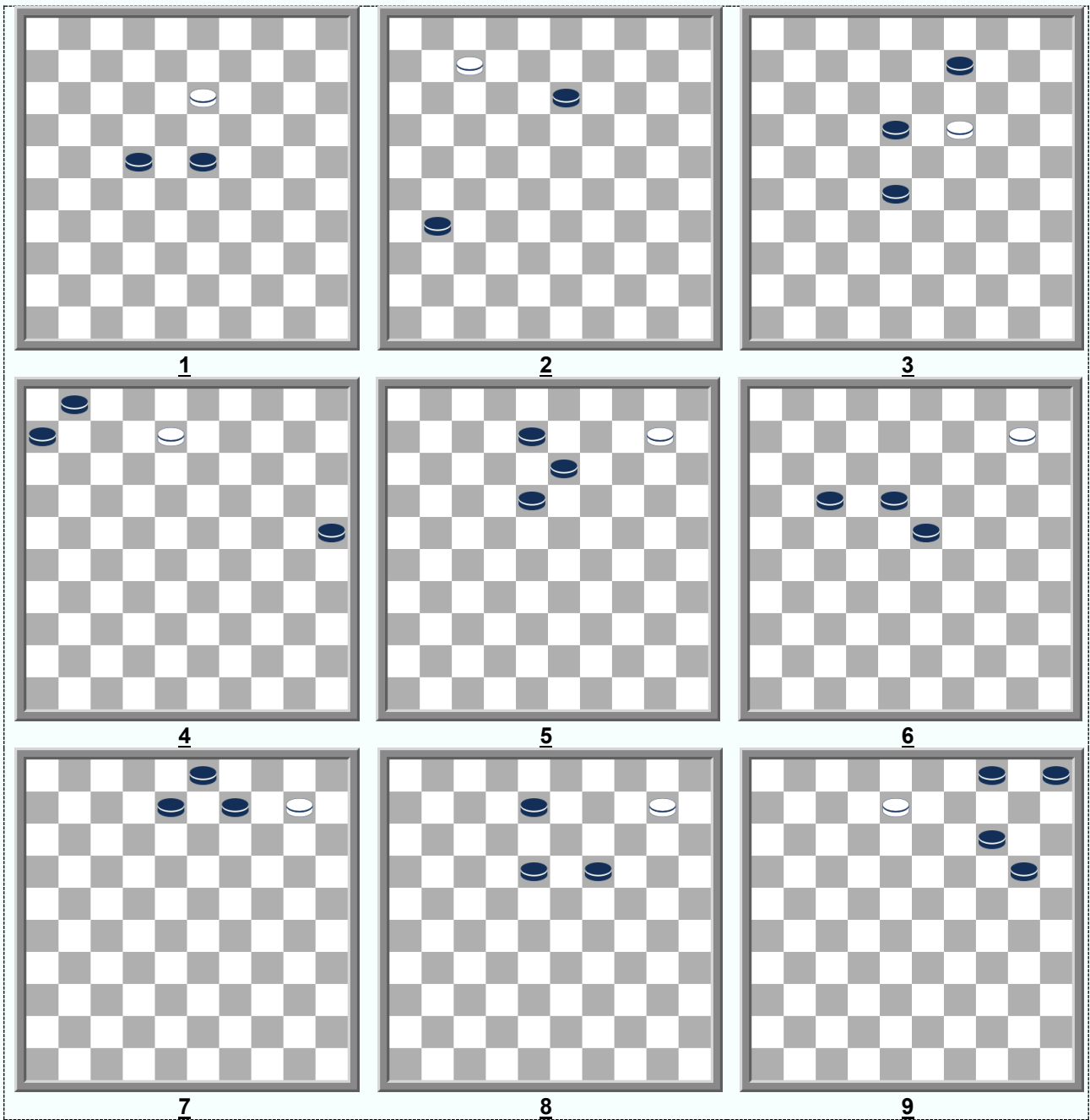

1 – Blonde (1800)

13-09 (23-29) 09-04 (22-28) 04-10 (28-33) 10-15 (29-34) 15x38 (34-40) 38-33 (40-45) 33-50

2 - E. Leclercq (1895 , Le Bavard)

07-02 (31-36) 02x19

3 - G. Cremer (1931, Het Damspel)

19-13 (09-14) 13x33 (14-20) 33-29 (20-25) 29-24

4 - A. Guerra

08-02 (01-07) 02x16 (25-30) 16-43 (30-35) 43-49 (06-11) 49-44 (11-16) 44-49 (16-21)

49x16 (35-40) 16-11 (40-45) 11-50

5 - E. Lieubray

10-05 (18-22) 05-32 (13-18) 32-21 (18-23) 21x03 (23-29) 03-09 (22-28) 09-14 (28-33)

14-20 (29-34) 20x38 (34-40) 38-33 (40-45) 33-50

6 - G. Noordhuis (1931, Het Damspel)

10-05 (23-29) 05-23 (18-22) 23x40 (22-28) 40-49 (28-33) 49-43 (17-22) 43-16 (33-39) 16-11

7 - P. Schaaf (1932 , Het Damspel)

10-04 (08-13) 04-15 (13-18) 15-10 (03-08) 10-04 (09-13) 04-10 (18-22) 10-32 (13-18)

32-21 (22-28) 21x03 (28-33) 03-09 (18-23) 09-14 (23-29) 14-20 (29-34) 20x38 (34-40)

38-33 (40-45) 33-50

8 - J. Presburg (1934, Het Damspel)

10-04 (08-13) 04-10 (18-23) 10-15 (23-28) 15-04

9 - C. Blankenaar (1896 , Le Jeu de Dames)

08-02 (20-25) 02-08 (04-10) 08-13 (10-15) 13-24 (15-20) 24x15 (25-30) 15-10 (14-20)

10-15 (20-25) 15-29

2 witte schijven tegen 2 zwarte schijven

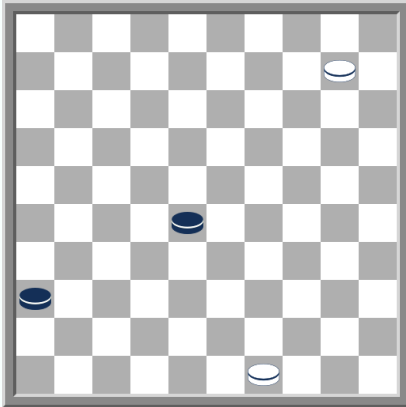

10

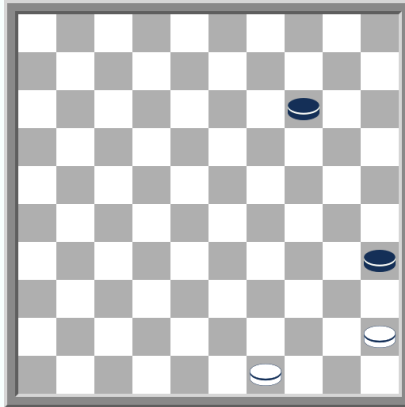

11

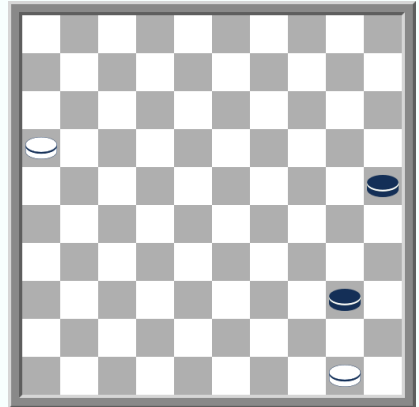

12

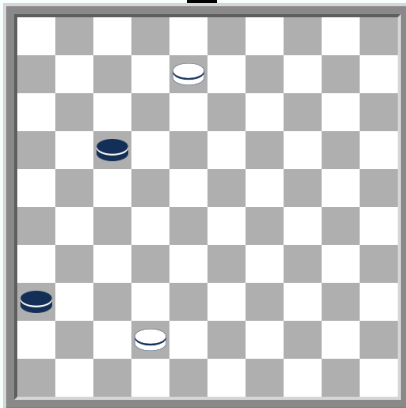

13

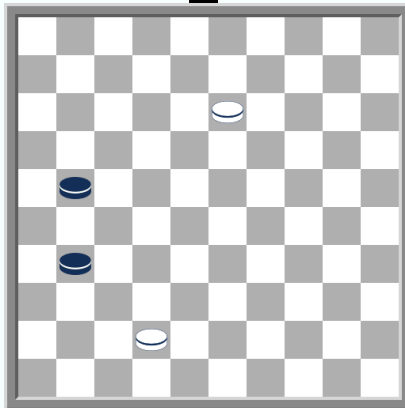

14

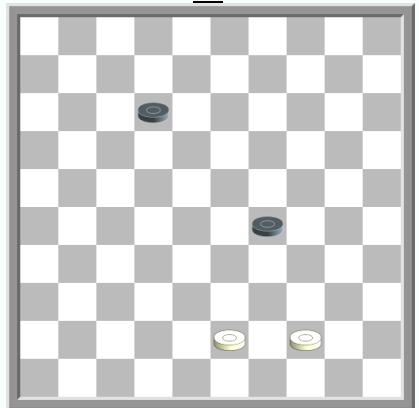

15

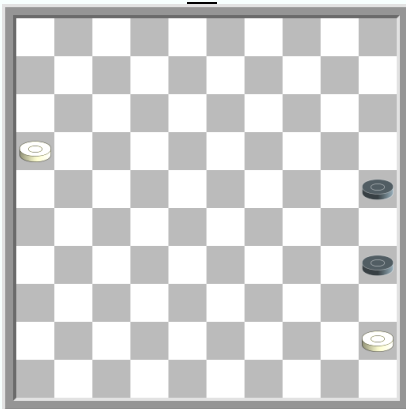

16

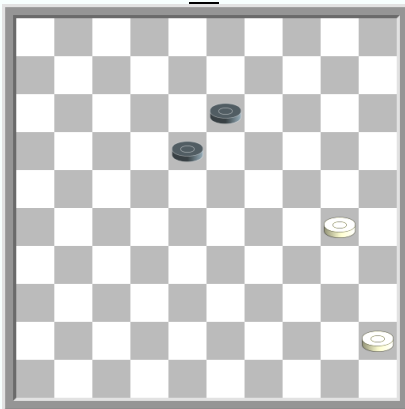

17

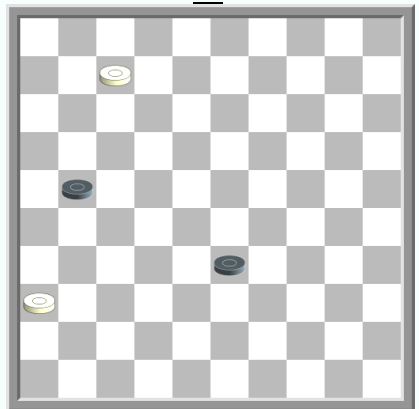

18

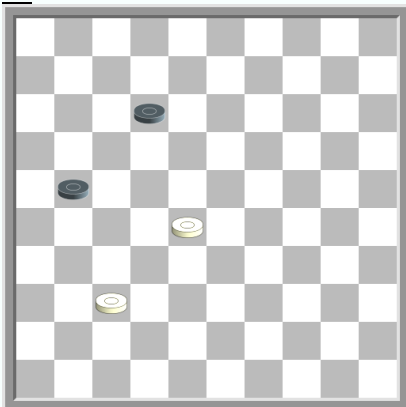

19

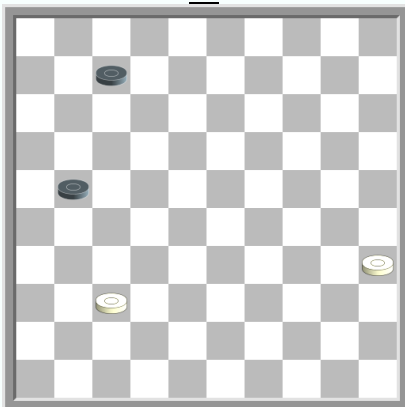

20

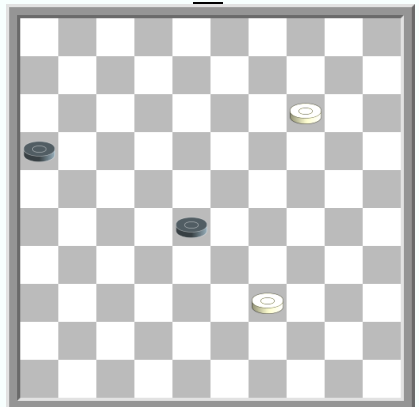

21

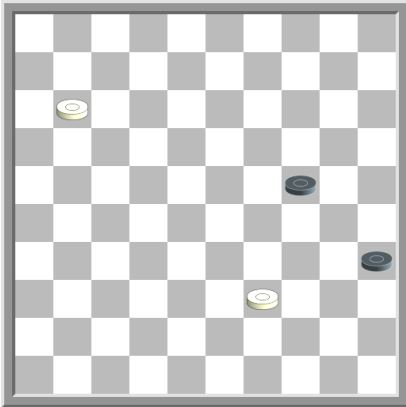

22

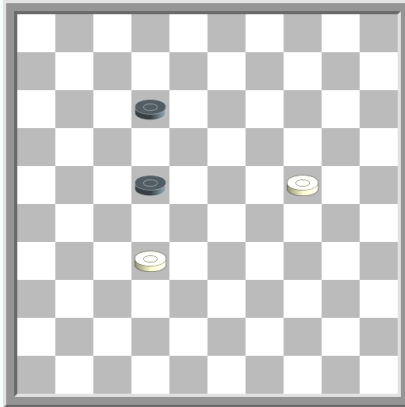

23

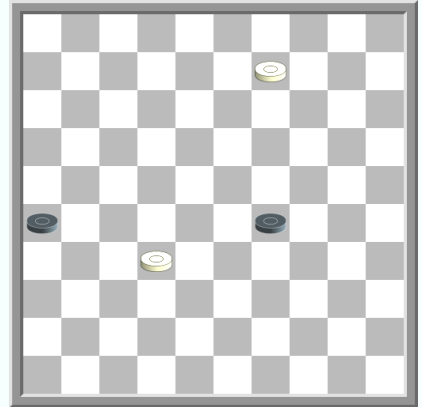

24

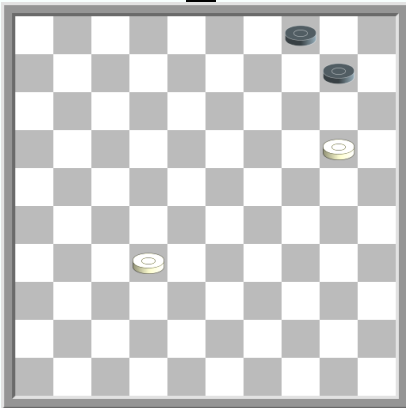

25

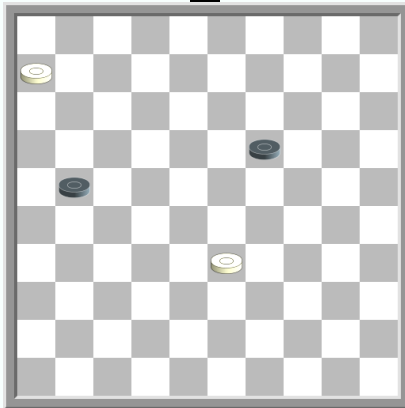

26

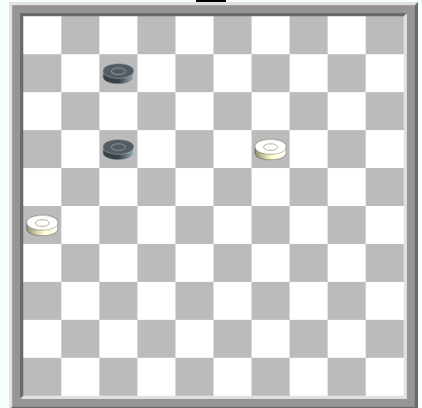

27

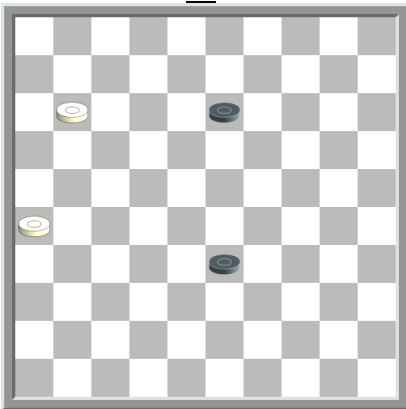

28

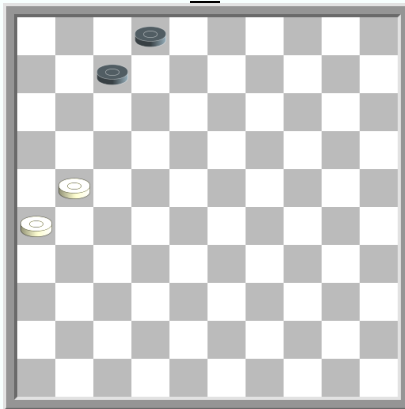

29

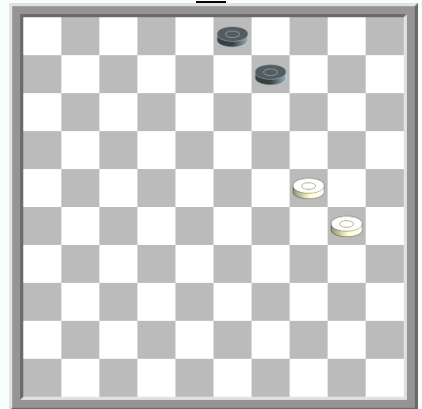

30

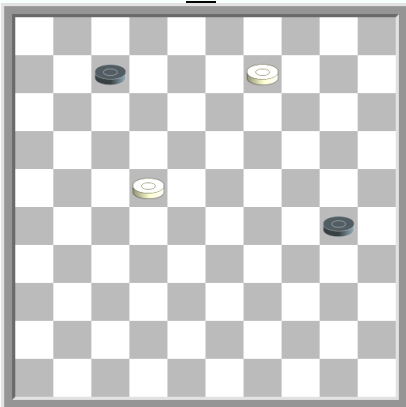

31

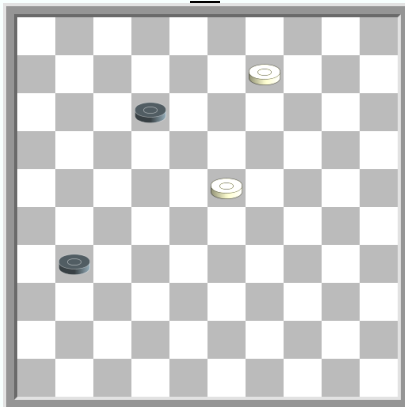

32

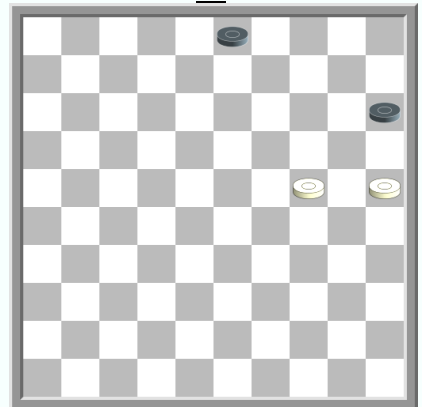

33

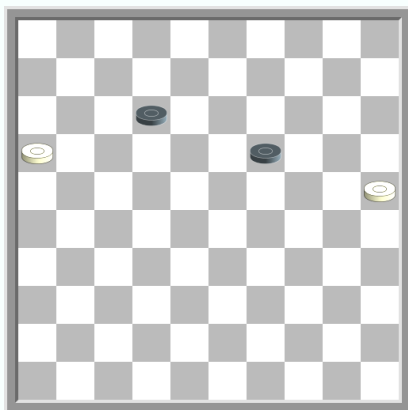

34

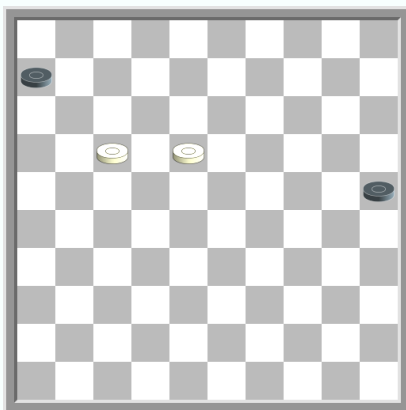

35

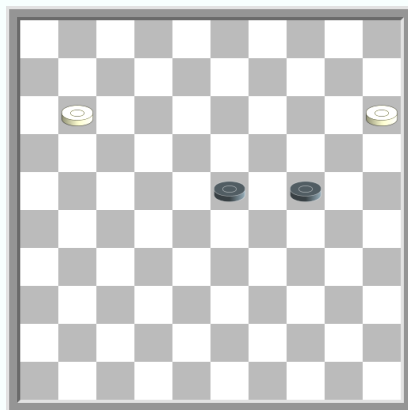

36

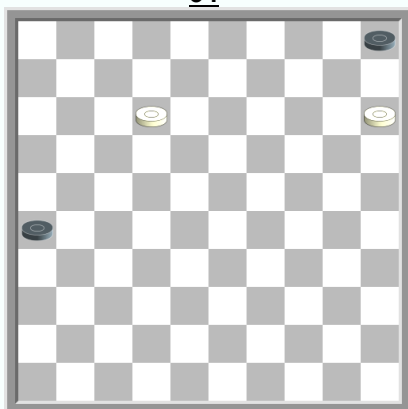

37

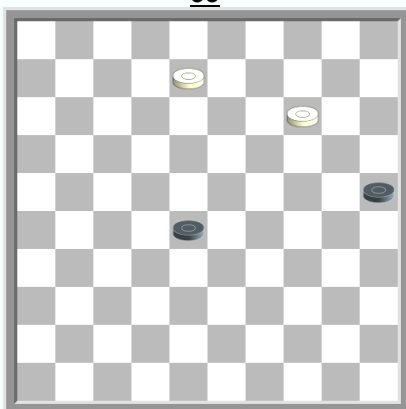

38

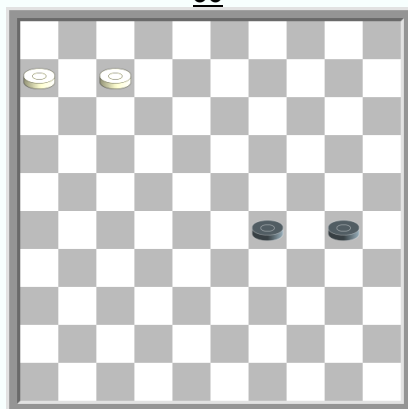

39

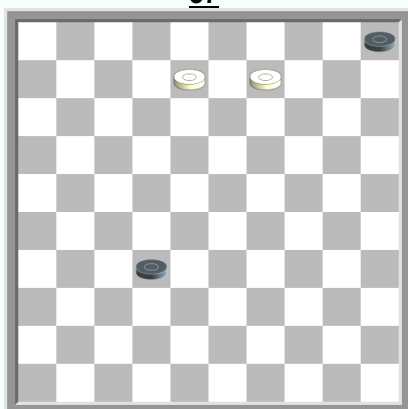

40

10 - M. Morisseau (1894 , Het Eindspel 1941)

10-05 (28-33) 05-10 (33-38) 10-15 (38-43) 49x38 (36-41) 15-10 (41-47) 10-15

11 - A. Mishin (1926 , Rezec)

49-44 (14-19) 44-39 (19-24) 39-34 (35-40) 34-30 (24x35) 45x34

12 - Blonde (1819 , manuscript)

16-11 (25-30) 11-07 (30-34) 07-02 (34-39) 02-16 (40-44) 16-49

13 -G. Cremer (1954, Het Damspel)

42-37 (17-21) 37-31 (36x27) 08-03 (27-32) 03x26 (32-38) 26-48

14 -A. Lorelas (1971, Du Piracicaba)

13-09 (21-26) 42-38 (31-37) 09-04 (37-41) 04-10 (41-46) 10-05 (26-31) 38-32 (46x28) 05x26

15 - V. Nicod (1899, La Tribune du damiste)

44-39 (12-17) 43-38 (17-21) 38-32 (21-26) 32-27

- 16 - van Embden (1785 , Het Eindspel 1941)**
16-11 (25-30) 11-07 (30-34) 07-02 (34-39) 02-16 (39-44) 16-11 (44-49) 11-44 (49x40) 45x34
- 17 - G. Feraud (1921, Le Bavard)**
30-24 (18-22) 24-20 (22-27) 20-15 (27-31) 15-10 (13-19) 10-04 (31-36) 04-10 (19-24)
45-40 (24-29) 10-15 (29-34) 40x29 (36-41) 15-10 (41-47) 10-15
- 18 - F. Damoiseau (1926, Le Grogard)**
07-02 (21-27) 02-11 (33-38) 11-16 (27-32) 36-31
- 19 - V. Nicod (1889 , La Tribune damiste)**
28-23 (21-27) 23-19 (12-18) 19-14 (18-23) 14-09 (23-28) 09-03 (27-32) 03-14 (32x41) 14x46
- 20 . C. Blankenaar (1950, Het Damspel)**
35-30 (07-12) 30-24 (12-18) 24-19 (18-22) 19-13 (22-28) 13-08 (28-33) 08-02 (33-39)
02-16 (21-26) 16-49
- 21 - J. Bourquin (1887, La Gazette ...)**
14-10 (28-32) 10-05 (32-38) 05-37 (16-21) 37-48 (21-26) 48-37
- 22- M. Tolkov (1915, Niva)**
11-07 (35-40) 39-34 (40x29) 07-02 (29-33) 02x30 (33-38) 30-48
- 23 - V. Nicod (1889 , La tribune du damiste)**
24-19 (12-17) 19-13 (17-21) 13-08 (22-27) 08-02 (27x38) 02-16
- 24 - W.B. Monsma (1938 , Het Eindspel 1941)**
09-03 (29-34) 03-25 (34-40) 25-39 (40-45) 39-06 (26-31) 32-27 (31x22) 06x50
- 25 - I. Soin (1981, Dambrete)**
32-28 (04-09) 20-15 (10-14) 28-22 (09-13) 22-17 (13-18) 17-11 (18-23) 11-07 (23-28)
07-01 (28-33) 01-34 (33-38) 34-48 (14-19) 15-10 (19-24) 10-05 (24-30) 48x25 (38-42)
- 26 - J. Viergever (1984, Het nieuwe damspel)**
06-01 (19-24) 01-12 (21-27) 12-18 (27-32) 18-23 (24-29) 23x37 (29x38) 37-48
- 27 - G. Dentrux (1930 , Het Eindspel 1941)**
19-13 (17-22) 13-08 (22-28) 08-02 (07-12) 02-16 (28-33) 26-21 (33-39) 21-17 (12x21) 16x34
- 28 - J.F. Moser (1938 , Het Eindspel 1941)**
11-07 (33-38) 07-02 (13-18) 02-07 (18-22) 07-16 (38-42) 16-27 (22x31) 26x48
- 29 - L. Springer (1986 , 75 jaar KNDB)**
21-16 (07-12) 16-11 (12-18) 11-06 (18-23) 06-01 (23-28) 01-34 (28-33) 34-43 (02-07)
- 30 - V. Nicod (1889 , La Tribune du damiste)**
24-20 (09-14) 20x09 (03x14) 30-24
(03-08) 30-25 (09-13) 20-14 (13-18) 14-09 (18-22) 09-03 (08-13) 03-14 (22-27)
14-37 (13-18) 25-20 (18-22) 20-15
- 31 - G.L. Gortmans (1969, Het Damspel)**
22-18 (30-34) 18-12 (07x18) 09-04 (18-23) 04-10 (23-29) 10-15 (29-33) 15x38 (34-40)
38-33 (40-45) 33-50
- 32 – Blonde (1800, Het Eindspel 1941)**
09-04 (31-36) 04-10 (36-41) 23-18 (12x23) 10x46
- 33 - C. Morlan (1891 , Revue des Jeux)**
24-19 (03-09) 19-14 (09x20) 25x14
- 34 - G. Cremer (1957 , Het Damspel)**
16-11 (19-24) 11-06 (12-17) 06-01 (17-21) 01-18 (21-26) 25-20 (24x15) 18-09
- 35 - S. de Milleret (1924, Het Eindspel 1941)**
18-12 (25-30) 12-07 (06-11) 17x06 (30-34) 07-01 (34-39) 01-34 (39x30) 06-01
- 36 - L. Schut (1955, Het Damspel)**
11-07 (23-28) 07-02 (24-29) 15-10 (28-32) 10-04 (29-34) 04-31 (34-39) 02-16
- 37 – Huguenin (1801, manuscript)**
13-08 (26-31) 08-02 (31-37) 02-24 (37-41) 24-19 (41-46) 19-14 (46x10) 15x04
- 38 - J.F. Moser (1935 , Dammersweekblad)**
14-10 (28-33) 10-05 (33-38) 08-03 (38-42) 03-20 (25x14) 05x48
- 39 - J. Mertens (1947, Het Damspel)**
07-01 (30-34) 01-23 (29x18) 06-01
- 40 - A. Mishin (1926)**
09-04 (32-37) 04-31 (37x26) 08-02 (05-10) 02-19 (10-15) 19-37 (15-20) 37-42 (20-25)
42-48

2 witte schijven tegen 3 zwarte schijven

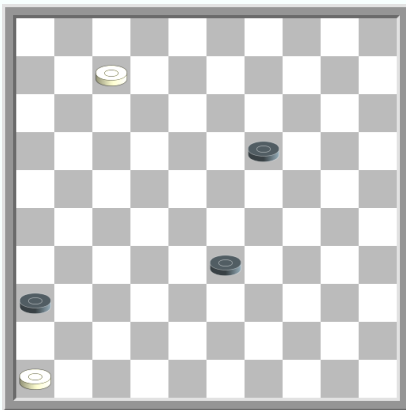

41

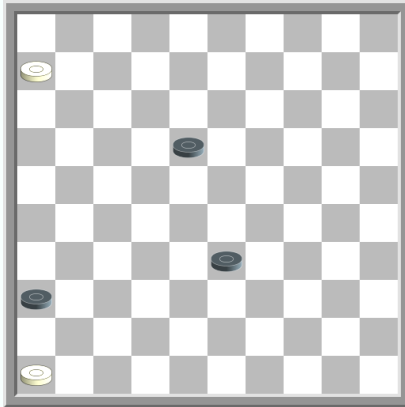

42

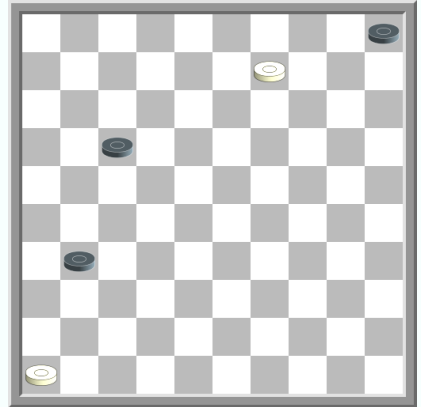

43

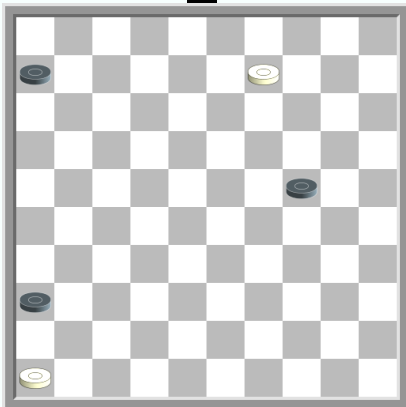

44

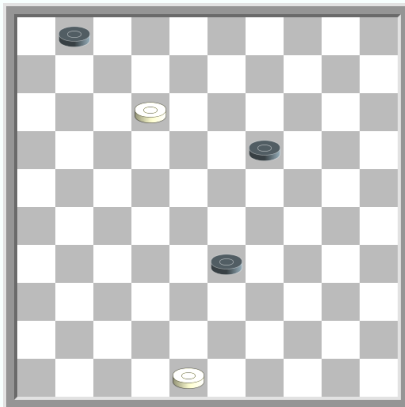

45

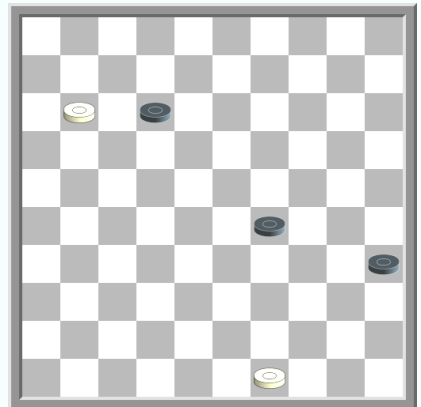

46

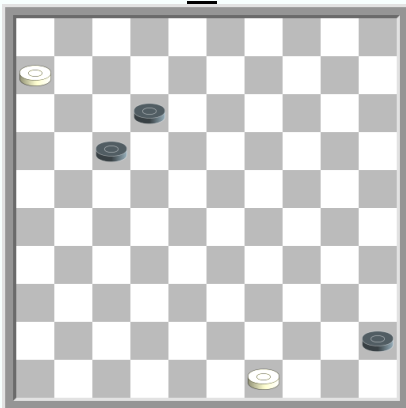

47

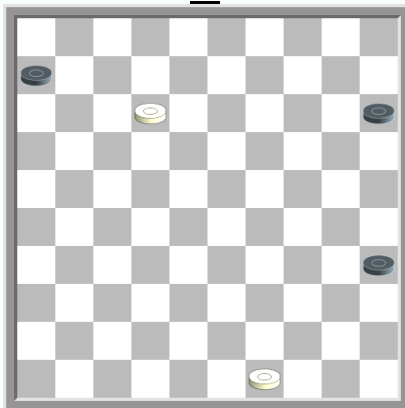

48

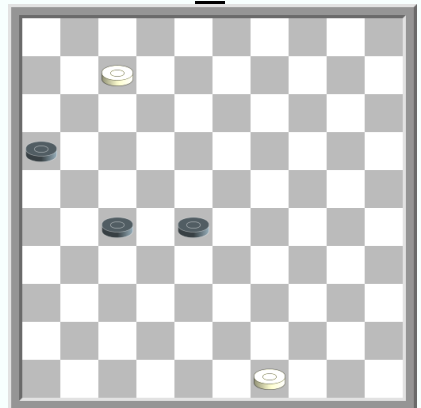

49

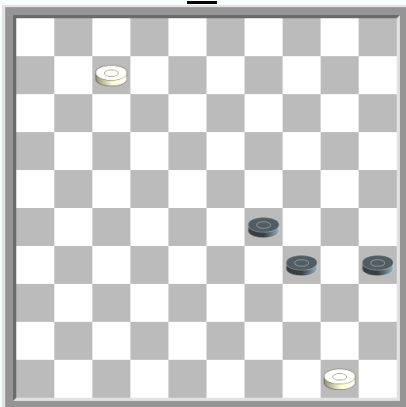

50

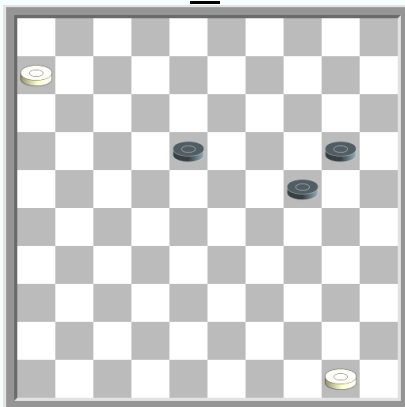

51

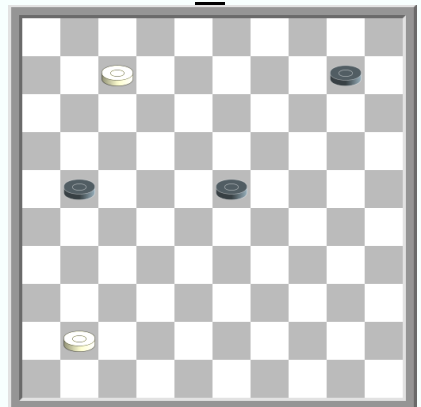

52

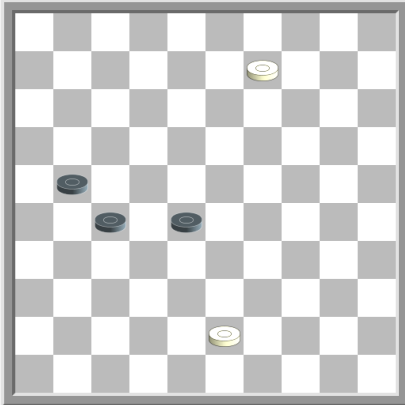

53

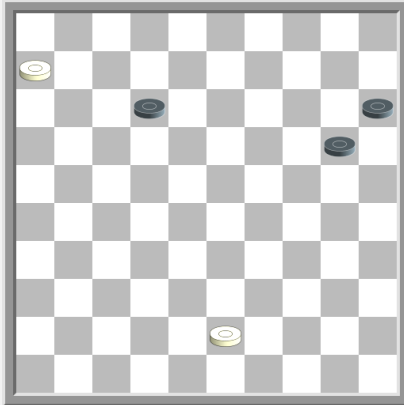

54

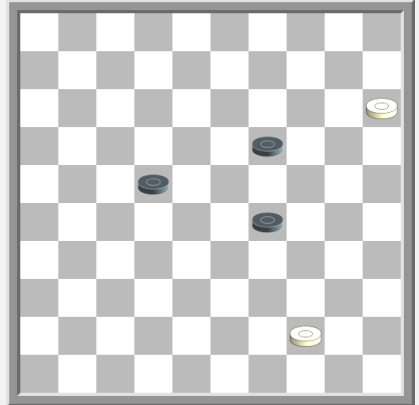

55

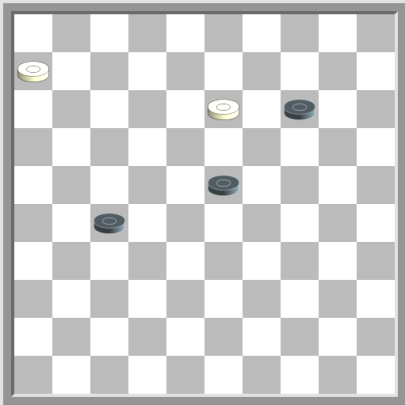

56

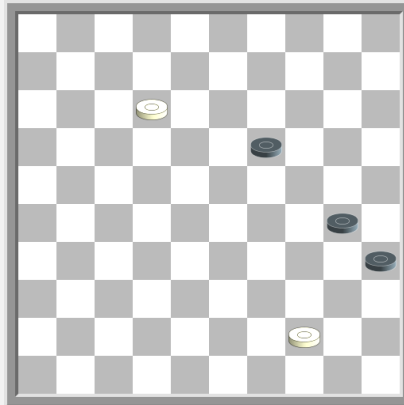

57

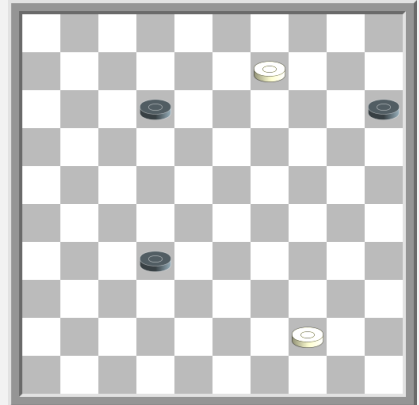

58

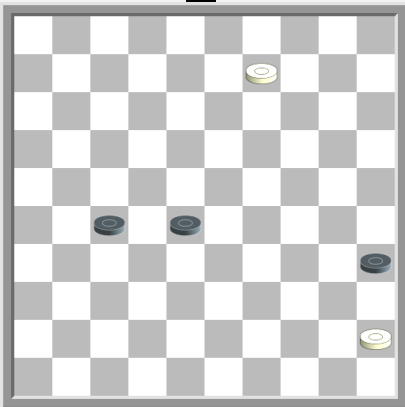

59

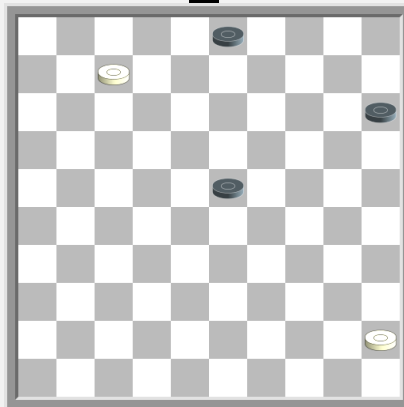

60

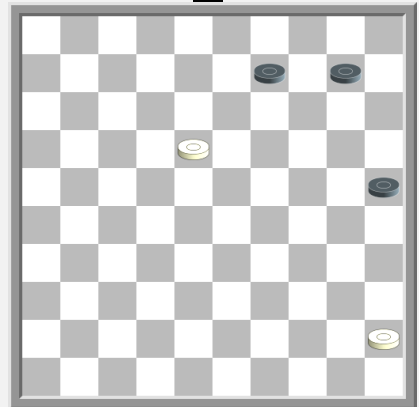

61

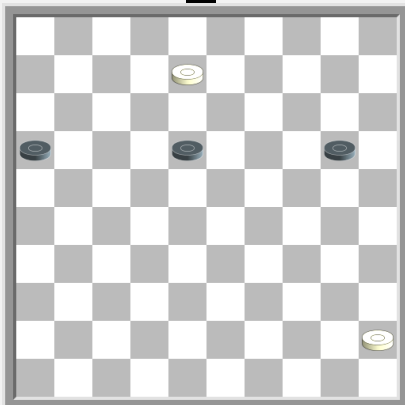

62

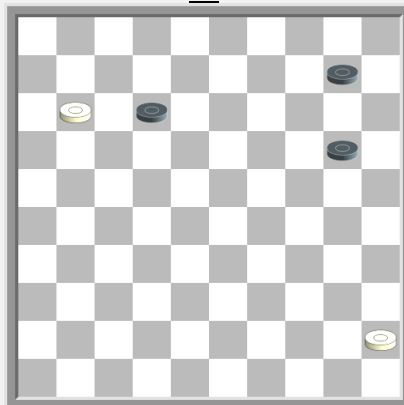

63

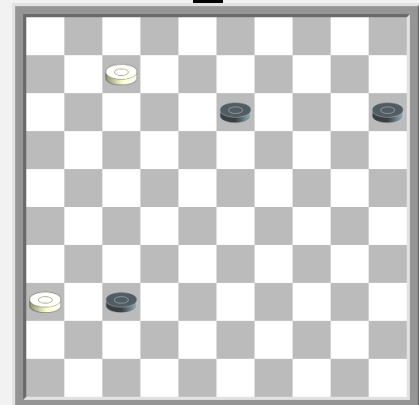

64

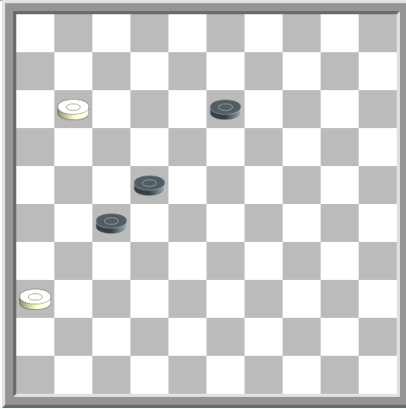

65

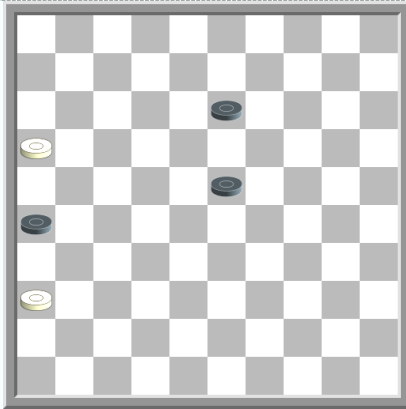

66

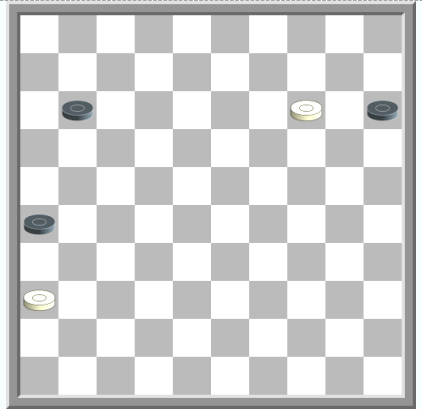

67

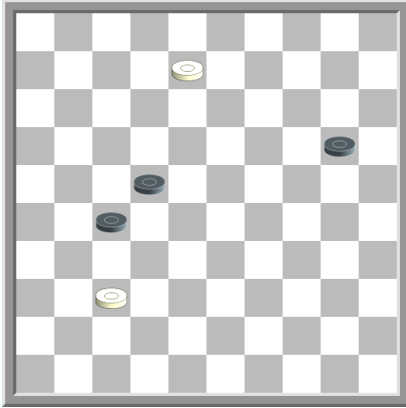

68

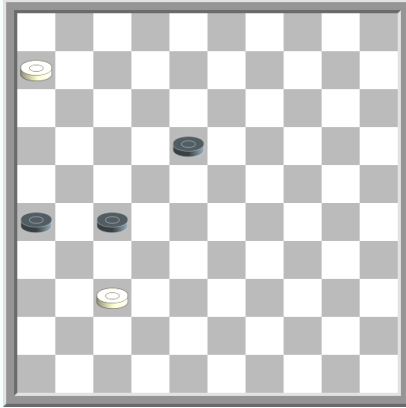

69

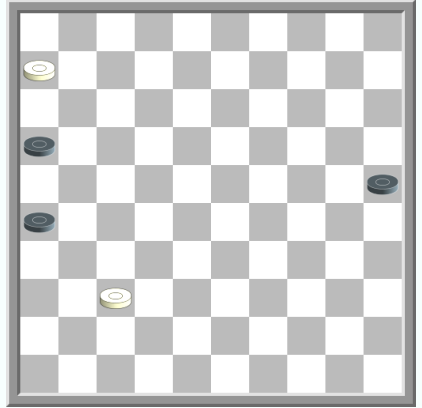

70

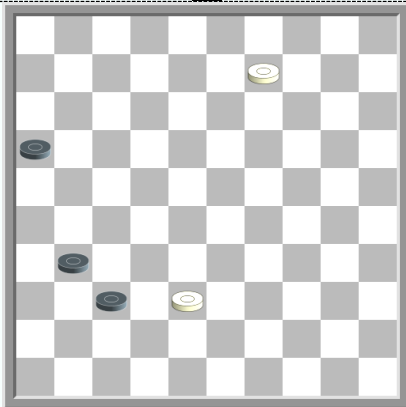

71

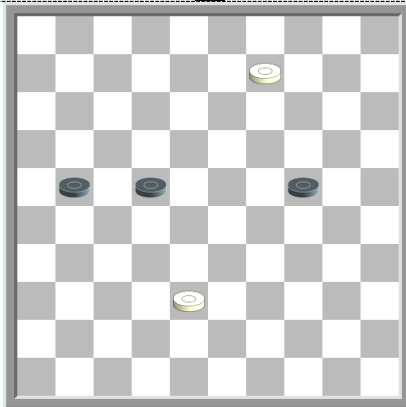

72

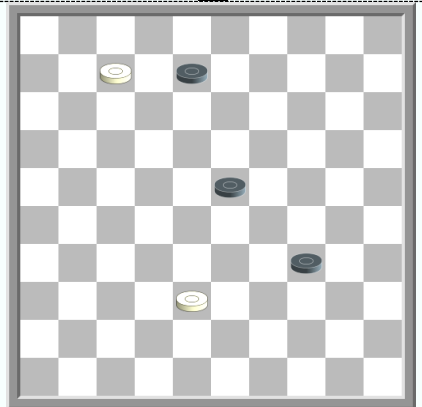

73

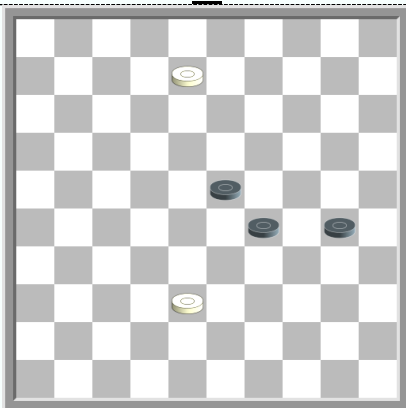

74

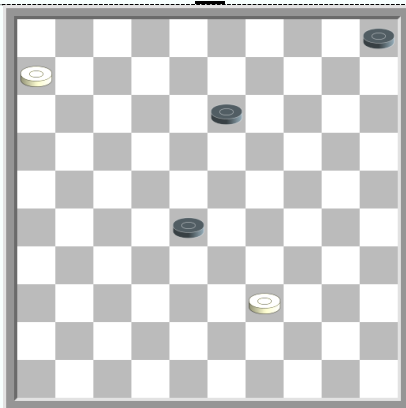

75

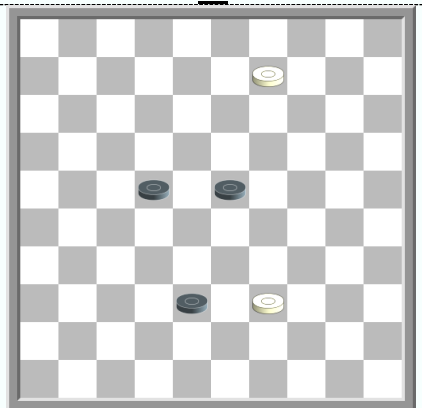

76

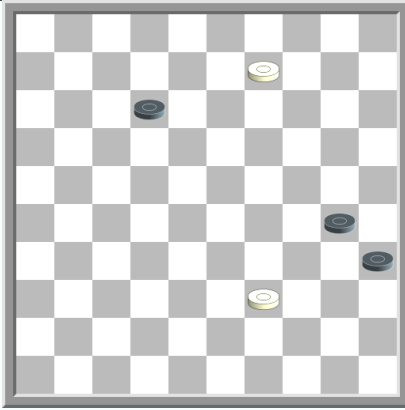

77

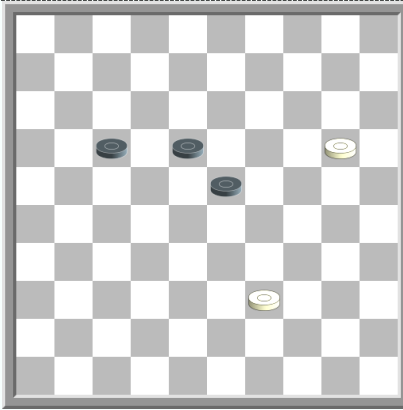

78

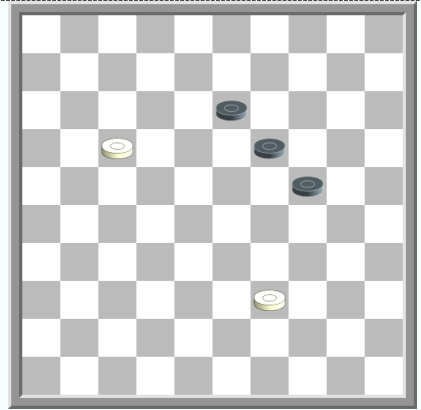

79

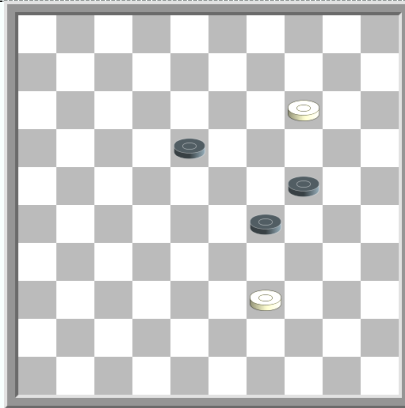

80

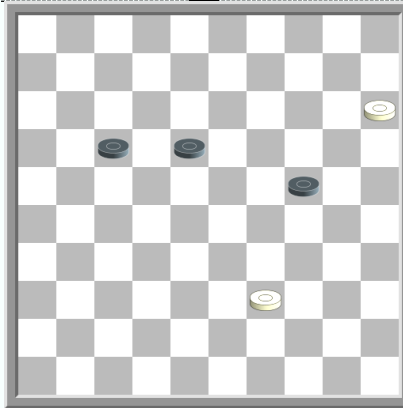

81

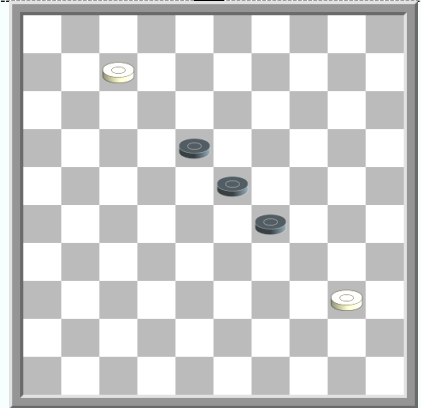

82

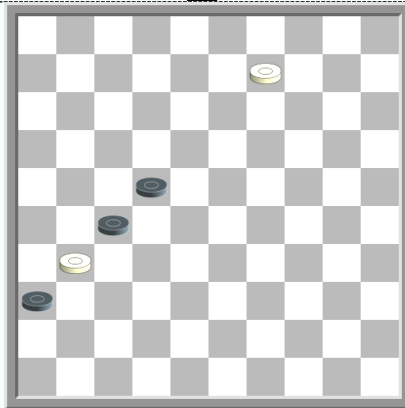

83

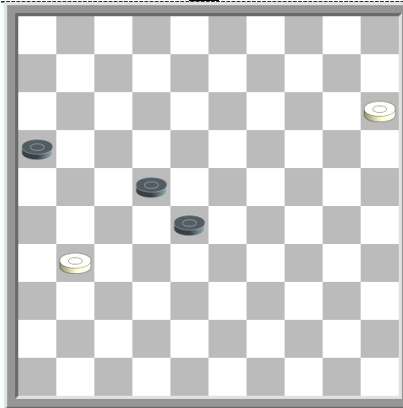

84

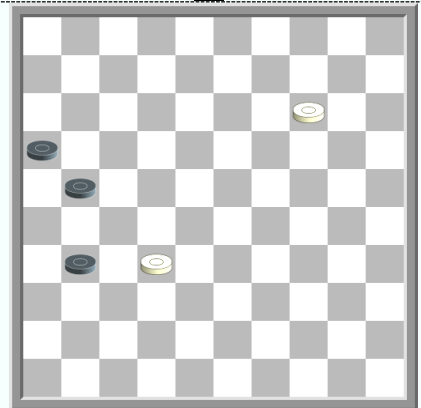

85

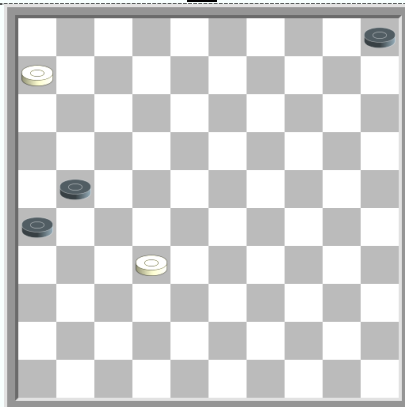

86

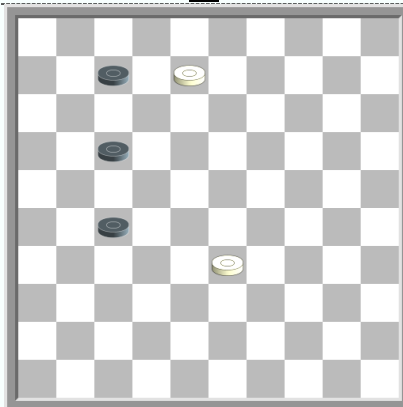

87

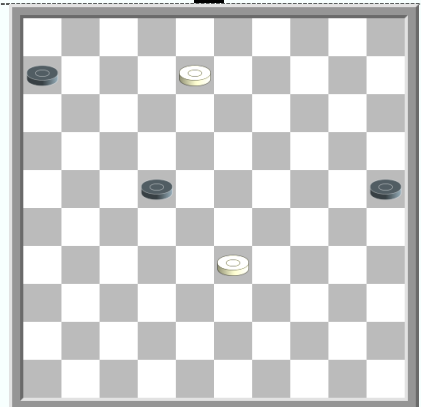

88

Oplossingen 41-88

- 41 - A. Mishin (1911, Uchenik)**
07-02 (19-23) 02-07 (23-28) 07-11 (28-32) 11x39 (32-37) 39-33 (36-41) 33-47
- 42 - N. Shelomencev (1927)**
06-01 (18-22) 01-06 (22-28) 06-17 (26-31) 17-26 (31-36) 26-17
- 43 - V.N. Romanov (1930)**
09-03 (17-22) 03-21 (31-36) 21-32 (05-10) 32x05 (22-27) 05-37 (36-41) 37-31 (27x36) 46x37
- 44 - NN (1914, Le Soleil du Midi)**
09-04 (06-11) 04-22 (11-16) 22-33 (24-30) 33-29 (16-21) 29-38 (21-26) 38-43 (30-35)
43-34 (26-31) 34-23 (35-40) 23x45 (31-37) 45-23 (36-41) 47x36 (37-42) 23-37 (42x31) 36x27
- 45 - H.J. van Alphen (1988, Het Damspel)**
12-08 (19-23) 08-03 (23-28) 03-17 (01-07) 17-06 (07-12) 06-01 (12-17) 01-06 (17-21)
48-42 (21-27) 42-38 (33x42) 06x47
- 46 - V. Trofimenko (1984, Dambrete)**
11-06 (35-40) 06-01 (29-33) 01x45 (33-38) 45-29
- 47 - J.H.H. Scheijen & A. Elzen (1984, Dam Eldorado)**
49-44 (17-22) 44-40 (45x34) 06-01 (12-17) 01x40 (22-28) 40-49 (28-33) 49-43 (17-22)
43-16 (33-39) 16-11 (22-27) 11x44 (27-32) 44-33 (32-37) 33x47
- 48 - F. van Sterkenburg (1986, Het Nieuwe Damspel)**
49-44 (15-20) 12-08 (20-24) 08-03 (24-29) 03-17 (29-34) 17-12 (35-40) 44x35 (34-39)
12-34 (39x30) 35x24
- 49 - S. Ustjanov (1991)**
07-02 (28-32) 02-19 (32-38) 19-24 (27-32) 24x42 (16-21) 49-43 (21-26) 42-15 (32-37)
43-38 (37-41) 15-10 (41-46) 10-05 (26-31) 38-32 (46x28) 05x26
- 50 - V. Ivanov (1912, Niva)**
07-01 (29-33) 01x40 (35x44) 50x28
- 51 - H.J. van Alphen (1991, Eindspelgeheimen)**
06-01 (18-22) 01-34 (22-28) 34-43 (28-33) 50-44 (20-25) 43-49 (25-30) 44-39 (33x44) 49x40
- 52 - D. Vuurboom (1969, Sjaski)**
07-01 (23-28) 01-06 (28-32) 06-11 (10-14) 11-16 (32-37) 16x10 (37x46) 10-05
- 53 - J.H.H. Scheijen (1951, Het damspel)**
09-04 (28-32) 04x36 (32-37) 43-38 (21-26) 36-04 (37-41) 04-10 (41-46) 10-05 (26-31)
38-32 (46x28) 05x26
- 54 - H. van Broeke (1970, Dam Revue)**
43-39 (12-17) 06-01 (17-21) 01-12 (21-27) 12-18 (27-32) 18-23 (32-38) 23-29 (38-43)
39x48 (20-24) 29x20 (15x24) 48-43 (24-30) 43-39 (30-35) 39-34
- 55 - L. Schut (1942, Het Damspel)**
15-10 (19-24) 10-04 (22-28) 04-27 (24-30) 27-49
- 56 - L. Schut (1948, Het Damspel)**
13-08 (27-31) 08-02 (14-20) 06-01 (23-28) 01-23 (28x19) 02x15 (31-37) 15-47
- 56 - K. Halecky (1969, Sjaski)**
12-07 (19-23) 07-02 (30-34) 02-07 (23-29) 44-39 (34x43) 07x48 (35-40) 48-39 (40-45) 39-50
- 57 - M. van Dijk (1974, Het Nieuwe Damspel)**
09-03 (12-18) 03-09 (18-23) 09-14 (23-28) 44-39 (15-20) 14x25 (32-37) 39-33 (28x39)
- 58 - K. Halecky (1976, Dambrete)**
08-03 (28-32) 03x25 (29-33) 25-14 (33-38) 14x37 (38-43) 44-39 (43x34)
- 59 - P. Faure (1929, Le Grogard)**
09-04 (27-32) 04-10 (28-33) 10x37 (33-39) 37-32 (39-44) 32-28 (44-49) 28-44 (49x40) 45x34
- 60 - C. Blankenaar (1950, Het Damspel)**
07-02 (23-28) 02-16 (15-20) 45-40 (03-08) 40-34 (08-12) 34-29 (20-25) 16-43 (12-17)
43-49 (17-22) 49-43 (25-30) 43x25 (28-32) 25-09 (22-28) 09-14
- 61 - L. Schut (1975, Dam Eldorado)**
45-40 (09-13) 18x09 (10-14) 09x20 (25x14) 40-34 (14-19) 34-29
- 62 - G. Cremer (1981, Dam Eldorado)**
08-03 (20-24) 03-08 (24-29) 45-40 (18-22) 08-13 (22-28) 13-27 (28-33) 27-43 (16-21)
43x16 (33-39) 16-49 (39-44) 49-38 (44x35) 38x24 (35-40) 24-33 (40-45) 33-50
- 63 - J. Viergever (1984, Dam Eldorado)**
11-06 (10-15) 45-40 (12-18) 06-01 (18-22) 01-23 (22-27) 23-37 (20-24) 40-34 (15-20)
37-42 (27-32) 34-29 (24x33) 42x15 (32-37) 15-47

- 64 - C. Nelson (1926 , The Draughts Review)**
07-02 (13-18) 02-07 (18-22) 07-23 (37-42) 23-37 (42x31) 36x18
- 65 - D. Kalinsky (1933)**
11-07 (22-28) 07-02 (13-18) 02-07 (18-22) 07-29 (27-32) 29-42 (22-27) 42-31 (32-37) 31x33
- 66 - K.W. Kruijswijk (1955, Het Damspel)**
16-11 (23-28) 11-07 (28-32) 07-02 (13-18) 02-07 (18-22) 07-11 (22-28) 11x33 (32-37)
33-28 (37-42) 28-37 (42x31) 36x27
- 67 - J. Metz (1986 , Dam Eldorado)**
14-09 (11-17) 09-03 (17-22) 03-14 (22-27) 14-37 (15-20) 37-42 (27-32) 42x15 (32-37)
15-10 (37-42) 10-37 (42x31) 36x27
- 68 - NN (1918, Het Damspel 1957)**
08-03 (27-31) 37x26 (20-25) 03-14 (25-30) 26-21 (30-34) 14-25 (34-40) 25-39 (40-45)
- 69 - I. Weiss (1934, Het Eindspel 1941)**
06-01 (18-22) 01-23 (27-31) 37-32 (31-36) 32-27 (22x31)
- 70 - F. Calzona (1975, Chronique L. Dalman)**
06-01 (16-21) 01-18 (25-30) 18-40 (21-27) 40-49 (27-31) 49-35 (31x42) 35x47
- 71 - V. Gromov (1925 , Rezec)**
09-04 (16-21) 04x36 (21-26) 36-04 (37-41) 04-10 (41-46) 10-05 (26-31) 38-32 (46x28) 05x26
- 72 - H. Dentrux (1928 , Le Jeu de Dames)**
09-04 (22-28) 04-10 (21-26) 10x37 (24-30) 37-48 (30-35) 38-32 (35-40) 48-39 (40-45)
39-06 (26-31) 32-27 (31x22) 06x50
- 73 - J. Geensen (1935 , Het Damspel)**
07-01 (23-29) 01-07 (08-13) 07-16 (34-40) 38-33 (29x38) 16x08
- 74 - K. Halecky (1973 , Sjaski)**
08-03 (30-34) 03-21 (34-39) 21-12 (29-33) 12x48
- 75 - E. Lieubray (1925 , Le Nouveau Journal)**
06-01 (05-10) 01-07 (28-32) 07-02 (13-18) 02-07 (18-22) 07-11 (22-27) 11-16 (10-14)
39-33 (14-20) 33-28 (32x23) 16x25
- 76 - K. Halecky (1966 , Sjaski)**
09-04 (22-27) 04x31 (23-29) 31-48 (38-43) 39-34 (29x40) 48x45
- 77 - S. Kovalev (1978 , Dambrete)**
09-03 (12-18) 03-09 (18-23) 09-14 (35-40) 14x28 (40-45) 39-34 (30x39) 28x50
- 78 - H. Schurer (1979 , Nieuwsblad van het Noorden)**
20-14 (23-28) 14-09 (28-32) 09-03 (17-21) 03x26 (32-38) 39-33 (38x29) 26-03 (29-34)
03-09 (18-22) 09x27 (34-40) 27-22 (40-45) 22-50
- 79 - A. van der Stoep (1980 , Het Damspel)**
17-12 (19-23) 12-07 (23-28) 07-02 (13-19) 02-16 (24-29) 16-49 (29-33) 39-34 (19-23)
49-43 (33-39) 43-48 (39x30) 48x25 (28-33) 25-14 (23-29) 14-20 (29-34) 20x38 (34-40)
38-33 (40-45) 33-50
- 80 - V. Trofimenko (1985)**
14-09 (24-30) 09-04 (18-23) 04-15 (29-34) 15-10 (34x43) 10x49
- 81 - A. Gorin (1986 , XX Vsesojuznyj konkurs)**
15-10 (18-23) 10-05 (23-29) 05-37 (17-22) 37-32 (24-30) 32-38 (29-34) 38-49 (34x43) 49x35
- 82 - K. Halecky (1972 , Sjaski)**
07-02 (23-28) 02-16 (28-33) 16-43 (18-22) 43-34 (33-39) 34x27
- 83 - V. Vlasjuk (1983 , Dambrete)**
09-04 (22-28) 31x33 (36-41) 04-10 (41-47) 10-15
- 84 - N. Shapoval (1986 , Dambrete)**
15-10 (16-21) 31-27 (21x32) 10-04
- 85 - Blonde (1800, Het Eindspel 1941)**
14-10 (31-36) 10-05 (36-41) 32-27 (21x32) 05x46
- 86 - A. Chavanon (1886 , The Leeds Mercury)**
06-01 (05-10) 01-23 (10-15) 32-27 (21x32) 23x37 (15-20) 37-42 (20-25) 42-48
- 87 - J.F. Moser (1941 , Het Eindspel)**
08-02 (07-12) 02-13 (17-22) 13-24 (27-32) 24-20 (12-17) 20-03 (22-28) 03x38 (28x39) 38-49
- 88 - J. Steenhuis (1955 , Het Damspel)**
08-02 (06-11) 02x16 (25-30) 16-38 (30-5) 38-47 (35-40) 33-28 (22x33) 47x45

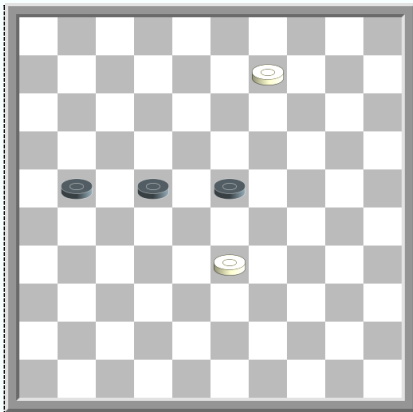

89

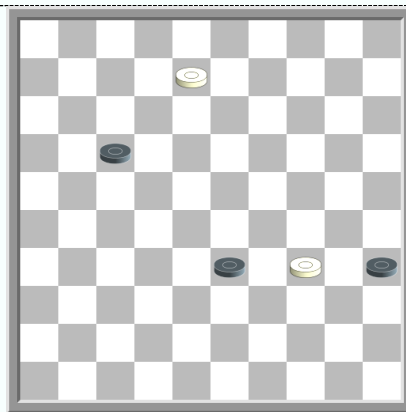

90

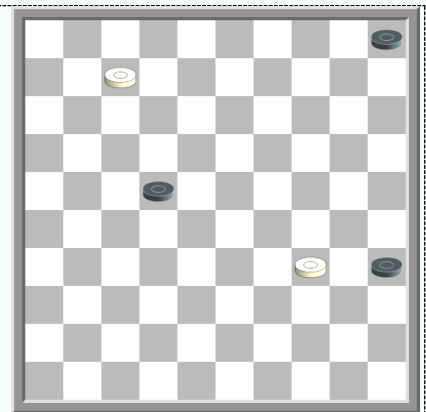

91

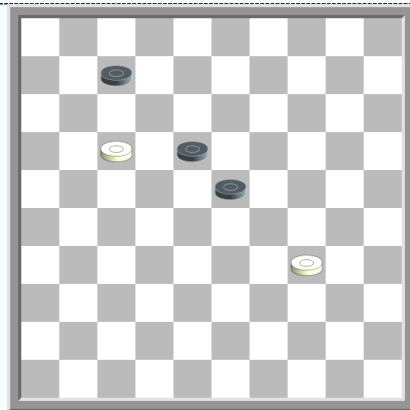

92

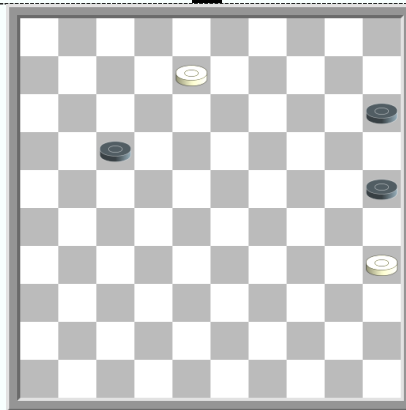

93

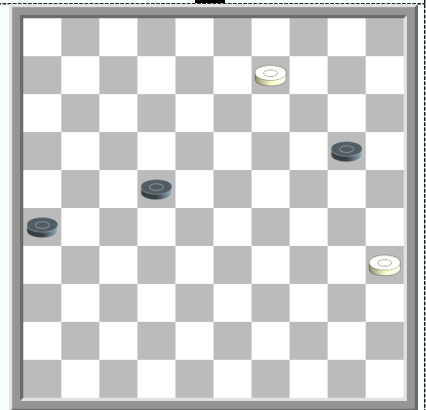

94

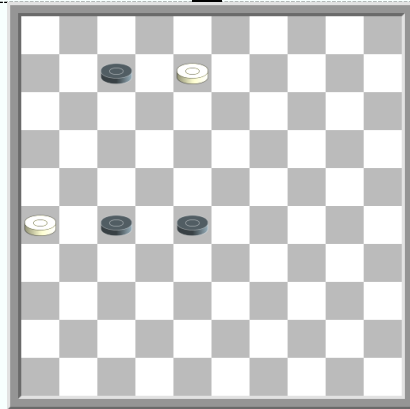

95

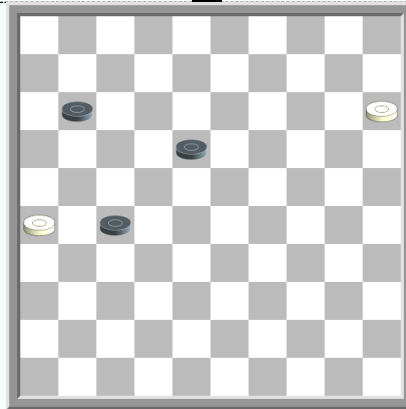

96

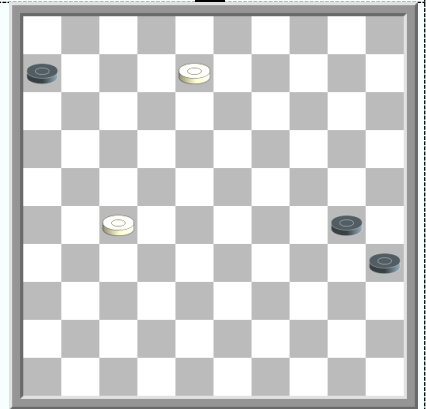

97

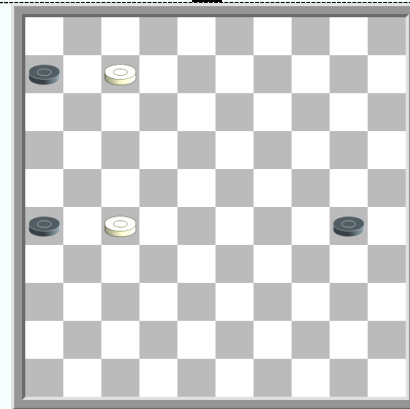

98

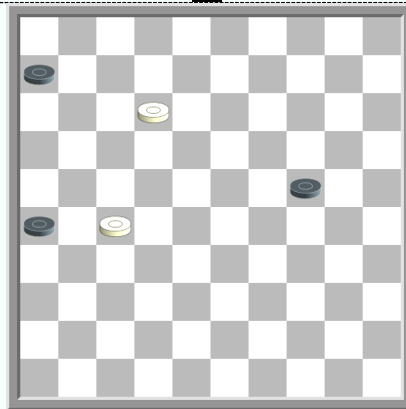

99

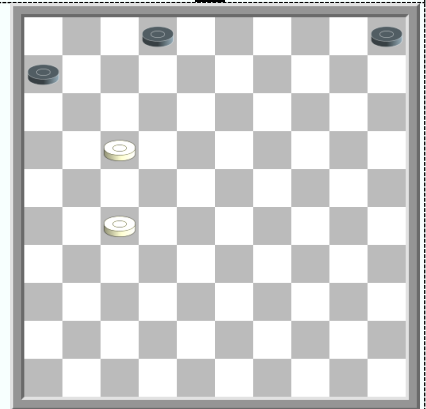

100

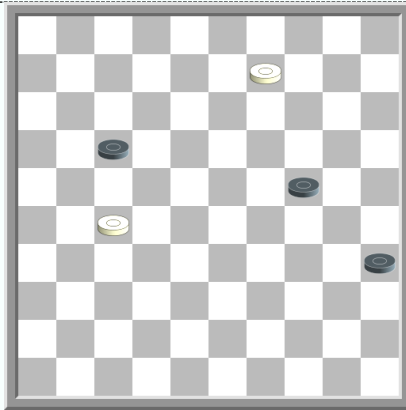

101

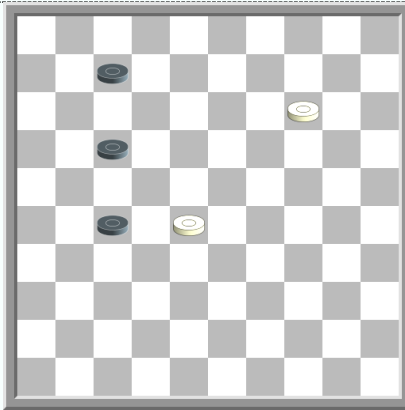

102

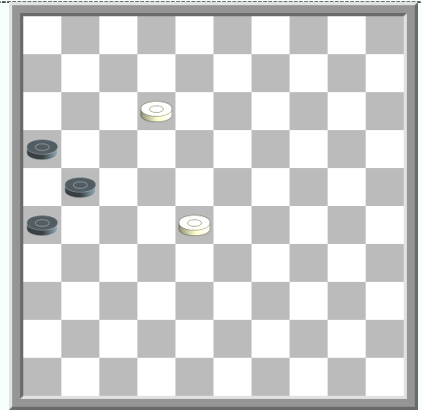

103

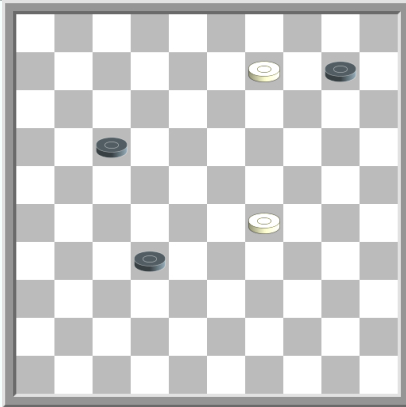

104

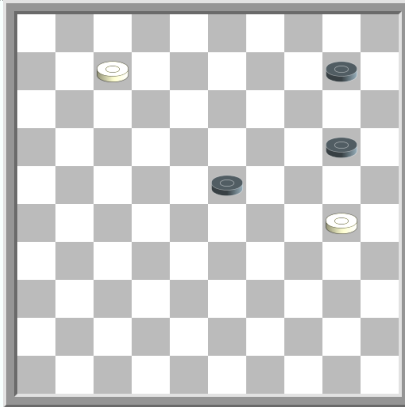

105

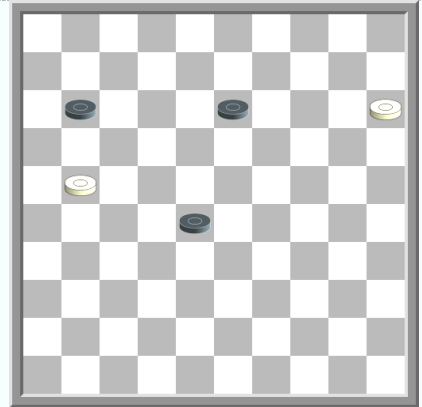

106

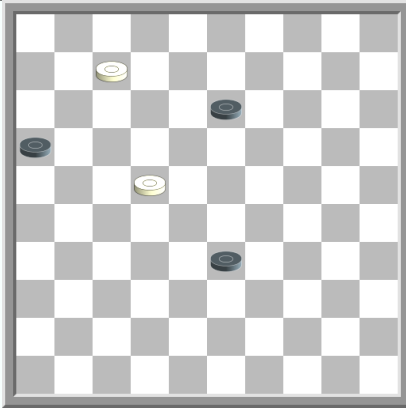

107

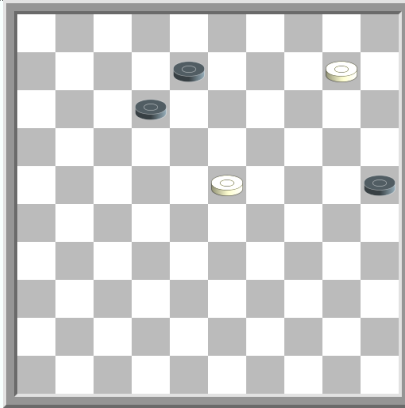

108

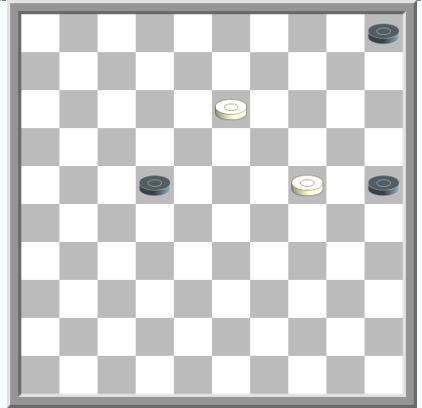

109

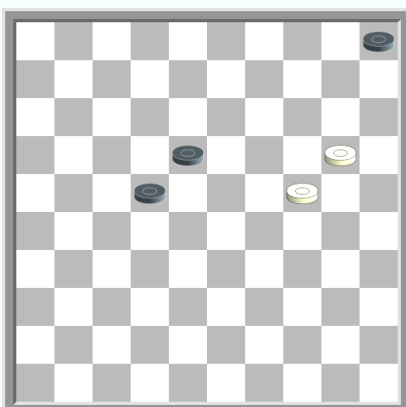

110

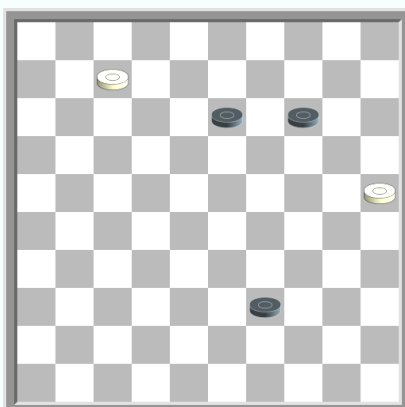

111

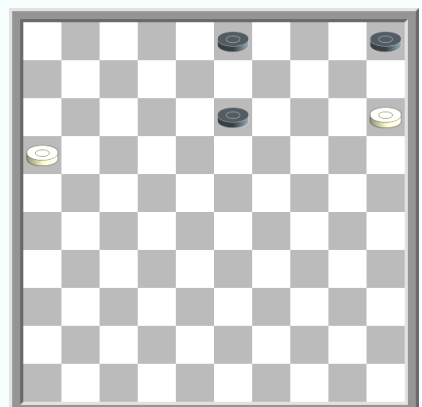

112

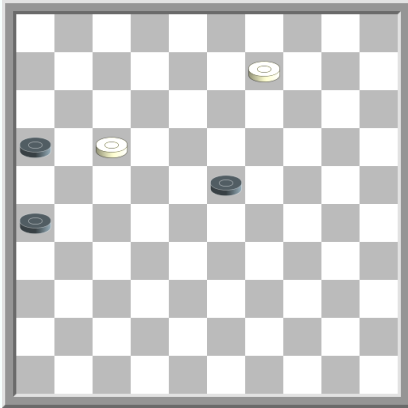

113

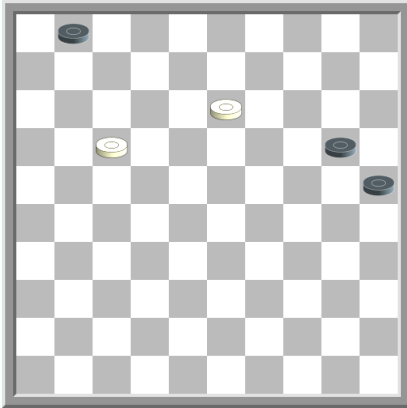

114

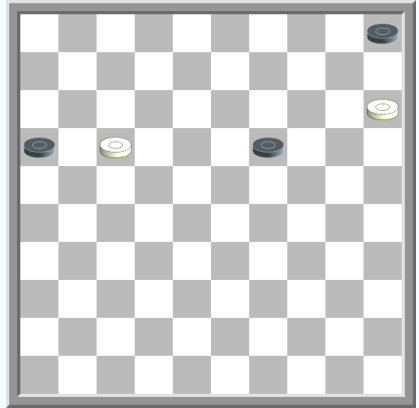

115

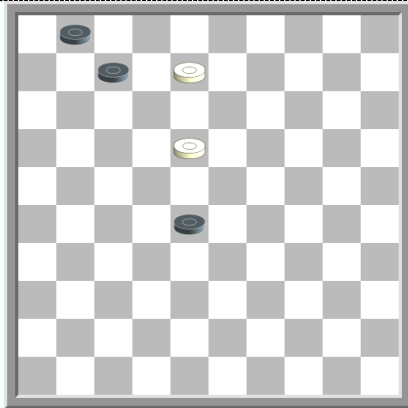

116

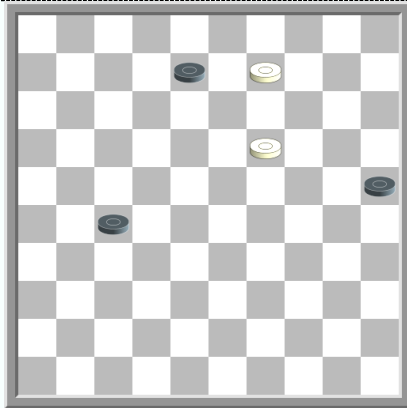

117

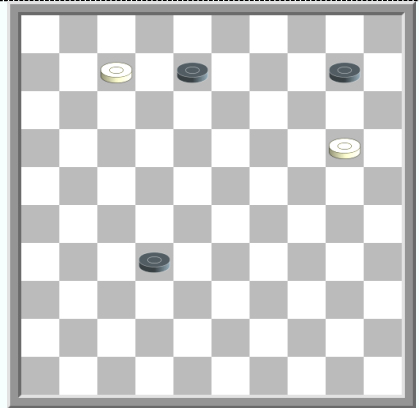

118

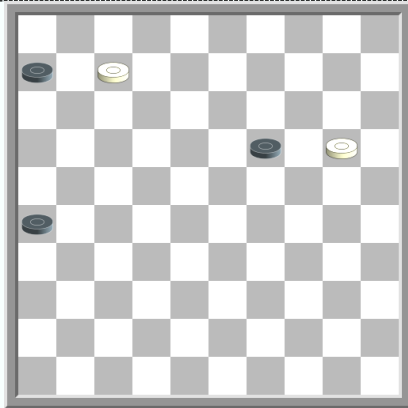

119

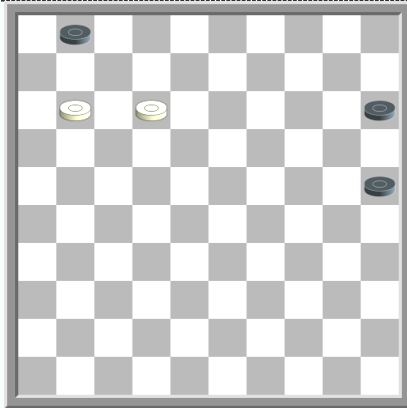

120

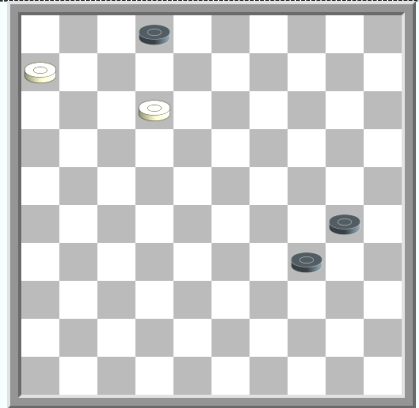

121

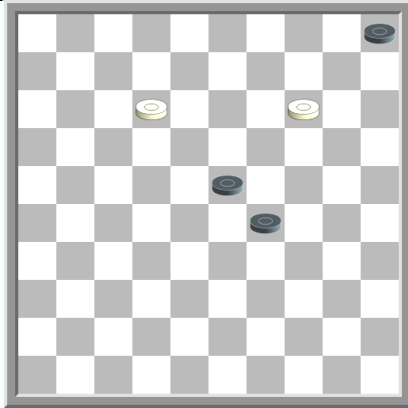

122

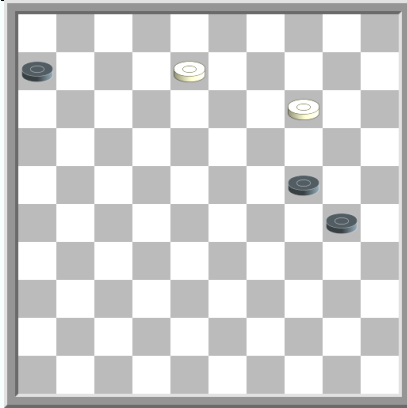

123

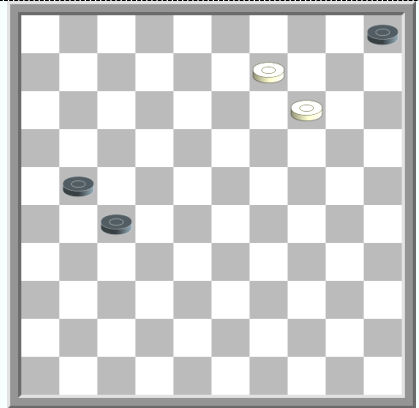

124

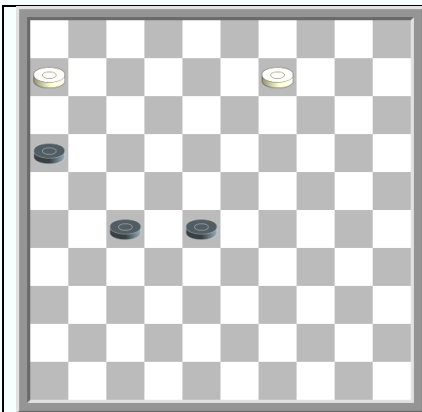

125

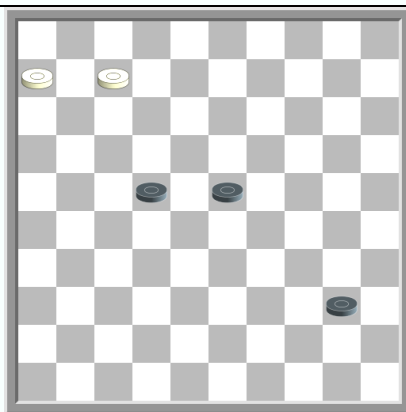

126

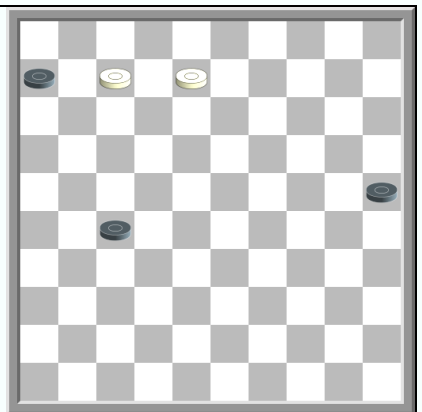

127

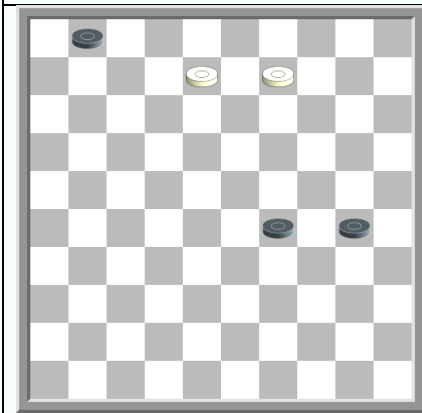

128

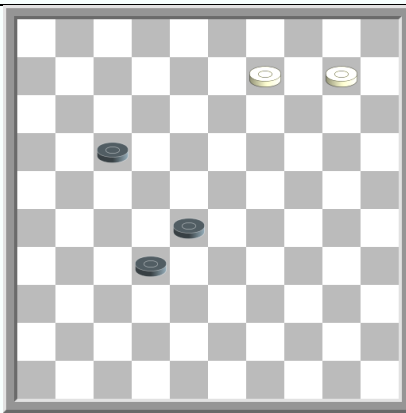

126

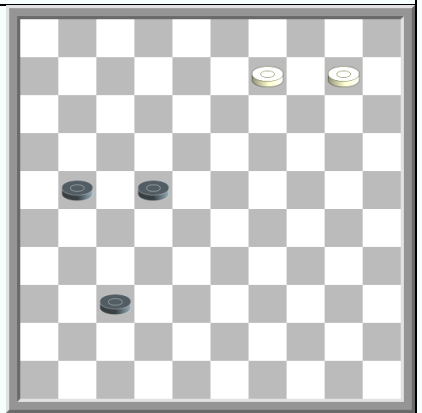

130

Oplossingen 89-130

- 89 - M. van Dijk (1983 , Het Nieuwe Damspel)**
09-04 (22-28) 33x22 (23-29) 22-17 (21x12) 04-09 (29-33) 09-03 (12-18) 03-09 (18-23)
09-14 (23-29) 14-20 (29-34) 20x38 (34-40) 38-33 (40-45) 33-50
- 90 – NN (1976, manuscript)**
08-03 (17-21) 03x26 (33-38) 26-48
- 91 - Huguenin (1801)**
07-02 (05-10) 02-24 (22-27) 24-38 (27-31) 34-30 (35x24) 38x36
- 92 - G. Beudin (1884 , The Leeds Mercury)**
17-12 (07-11) 12-08 (18-22) 08-02 (11-16) 02-13 (22-28) 13-27 (28-33) 27-43 (33-39)
43-32 (39x30) 32x35
- 93 - D. Vuurboom (1949 , Het Damspel)**
08-03 (17-22) 03-14 (22-27) 14-37 (15-20) 37-10 (20-24) 10-15 (24-30) 35x24 (27-32)
24-20 (25x14) 15-42 (14-19) 42-15
- 94 - G. Cremer (1959, Het Damspel)**
09-04 (22-28) 04-10 (20-24) 10x37 (24-29) 37-42 (29-34) 35-30 (34x25) 42-48
- 95 - J. Burggraaf (1941 , Het Eindspel)**
08-02 (07-12) 02-16 (28-32) 26-21 (12-18) 16-07 (27x16)
- 96 - J. Klomp (1948 , Het Damspel)**
15-10 (18-23) 10-04 (23-29) 04x31 (29-33) 31-48 (33-38) 26-21 (11-16) 21-17
- 97 - G. Beudin (1891, Le National)**
08-03 (35-40) 03-17 (40-45) 17-50 (30-34) 27-21 (34-39) 50x17 (45-50) 21-16 (50x11) 16x07
- 98 - L. Raphael(1909 , Le Bavard)**
07-02 (30-34) 02-07 (34-39) 27-21 (26x17) 07-11
- 99 - L. Dambrun (1920, Dammagazine 1979)**
12-08 (24-29) 08-02 (29-34) 02-07 (34-39) 27-21 (26x17) 07-11
- 100 - K.W. Kruijswijk (1952 , De Problemist)**
27-22 (05-10) 22-18 (10-14) 18-13 (14-20) 13-09 (20-24) 09-04 (24-29) 17-12
- 101 - K. Halecky (1986 , Sjaski)**
09-04 (17-22) 27x18 (35-40) 04-15 (40-45) 15x33 (45-50) 33-06 (50-45) 06-01
- 102 - E. Lieubray (1928, Le Jeu de Dames)**
14-10 (17-22) 28x17 (27-32) 17-12 (07x18) 10-04 (18-23) 04-15
- 103 - P. Beers (1930, Het Eindspel 1941)**
12-07 (26-31) 07-01 (31-37) 28-22 (21-26) 22-17 (16-21) 01-23
- 104 - D. Vuurboom (1971, 400 Problemen)**
09-03 (17-22) 03-09 (22-27) 09x31 (32-38) 31-48 (10-14) 29-24
- 105 - J.J. van Tol (1961 , Het Damspel)**
30-25 (10-14) 07-01 (23-28) 01-29 (28-32) 29x15 (32-37) 15-47 (14-19) 25-20 (19-23)
20-15 (23-29) 47x24 (37-41) 24-19 (41-47) 19-24 (47x20) 15x24
- 106 - I. Sokov (1932)**
15-10 (28-33) 10-04 (13-19) 04-10 (19-24) 10-15 (24-29) 15-20 (29-34) 20x38 (34-39) 38-49
- 107 - D. Vuurboom (1965, Damproblematiek)**
22-17 (16-21) 17x26 (33-38) 07-02 (13-18) 02-07 (18-22) 07-16 (38-42) 16-27 (22x31) 26x48
- 108 - V. Trofimenko (1989 , Sjaski)**
10-04 (25-30) 04-09 (30-35) 09-03 (35-40) 23-18 (12x23) 03x45
- 109 - W.B. Monsma (1941 , Het Eindspel)**
13-09 (22-28) 09-04 (05-10) 04x15 (28-32) 24-20 (25x14) 15-42 (14-19) 42-15
- 110 - K. Xalecky (1975 , Dambrete)**
20-14 (22-28) 14-09 (05-10) 09-04 (18-23) 04x15 (28-32) 24-19 (23x14) 15-42 (14-19) 42-15
- 111 - E. Leclercq (1886 , manuscript)**
07-02 (13-18) 02-07 (18-22) 07-11 (22-27) 11x44 (27-32) 44-33 (32-37) 33-47 (14-19)
25-20 (19-23) 20-15 (23-29) 47x24 (37-41) 24-19 (41-47) 19-24 (47x20) 15x24
- 112 - Y. Flanchard (1920 , Het Damspel 1961)**
16-11 (13-19) 11-07 (19-23) 07-02 (23-28) 02-16 (28-33) 16-43 (03-09) 43-34 (33-38)
34-48 (09-13) 48-25 (13-19) 25-03 (05-10) 15x04 (38-43) 04-13 (19x08) 03x49
- 113 - H. Dentrux (1929 , Le Jeu de Dames)**
09-04 (23-29) 04-18 (29-33) 18-01 (26-31) 17-11 (16x07) 01x26

- 114 - K. Halecky (1971 , Dambrete)**
13-09 (20-24) 09-04 (24-29) 04-15 (29-34) 15-33 (34-40) 17-12 (40-45) 33-50 (25-30)
12-08 (30-34) 08-03 (34-39) 50x06 (45-50) 03-17
- 115 - G. Isaev (1975 , Dambrete)**
17-12 (19-23) 12-08 (23-28) 08-03 (28-32) 03-14 (32-38) 15-10 (38-42) 14-03 (05x14) 03x47
- 116 - K. Halecky (1973 , Sjaski)**
08-03 (28-32) 03-09 (07-12) 18x07 (01x12) 09-03 (12-18) 03-09 (18-23) 09-20
- 117 - M. van Dijk (1980 , Het Damspel)**
09-03 (08-13) 19x08 (27-32) 03-14 (32-38) 08-03 (38-43) 14-20 (25x14) 03x48
- 118 - H. Dentrux (1923, Het Eindspel 1941)**
07-02 (08-12) 02-30 (32-37) 20-14 (10x19) 30x48
- 119 - J. Viergever (1984 , Dam Eldorado)**
07-02 (19-23) 20-14 (23-29) 14-09 (29-34) 09-03 (34-39) 03-21 (26x17) 02-11
- 120 - D. Kalinsky (1967 , Sjaski)**
12-08 (25-30) 08-03 (30-34) 03-12 (34-39) 12-03 (39-44) 11-07 (01x12) 03x50
- 121 - Collet (1917 , Le Bavard)**
06-01 (34-39) 01-06 (39-43) 12-07 (02x11) 06x48
- 122 - P. Broyer (1938 , Le Lyon Republicain)**
12-07 (23-28) 07-01 (28-32) 01x34 (32-37) 34-29 (37-41) 29-47 (41-46) 47-15 (46x10) 15x04
- 123 - K. Halecky (1970)**
14-09 (24-29) 09-03 (29-33) 03-25 (30-35) 08-02 (33-38) 25-03 (38-42) 02-11 (06x17)
03x48 (35-40) 48-39 (40-45) 39-50
- 124 - G. Isaev (1974 , Sjaski)**
09-03 (27-32) 03x26 (32-38) 26-48
- 125 - E. Elizarov (1988 , Sjaski)**
09-03 (27-31) 03-14 (28-33) 06-01 (33-39) 14-28 (39-43) 28-11 (16x07) 01x26
- 126 - A. Kaciuska (1990)**
07-01 (40-45) 01x40 (45x34) 06-01 (34-39) 01-06
- 127 - L. Vitoshkin (1982 , Minskaja pravda)**
07-02 (27-31) 08-03 (06-11) 02x16 (31-37) 03-26 (37-41) 26-37
- 128 - K. Halecky (1979 , Sjaski)**
09-03 (29-33) 03-25 (30-35) 08-02 (35-40) 02-35 (40-45) 35-40 (45x34)
- 129 - G. Cremer (1958 , Het Damspel)**
09-03 (17-21) 03x26 (28-33) 10-04 (33-38) 04-15 (38-43) 26-48 (43-49) 48-43 (49x38) 15x42
- 130 - L. Vitoshkin (1995)**
09-04 (21-27) 10-05 (37-42) 05-32 (27x38) 04x48

2 witte schijven tegen 4 zwarte schijven

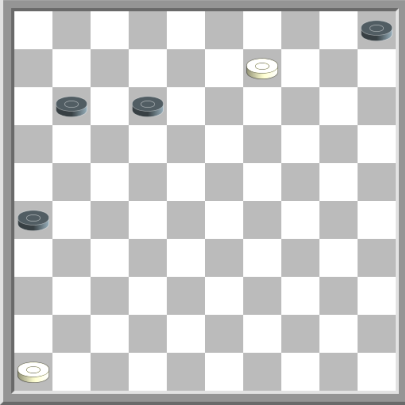
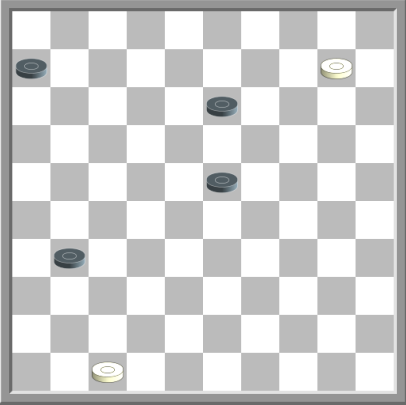
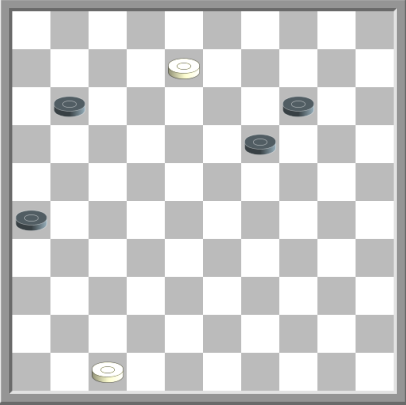
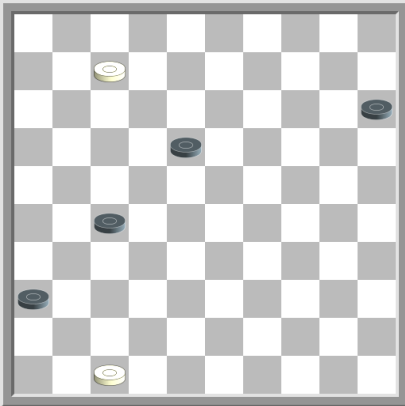
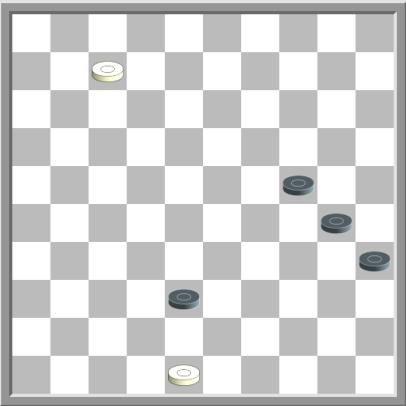
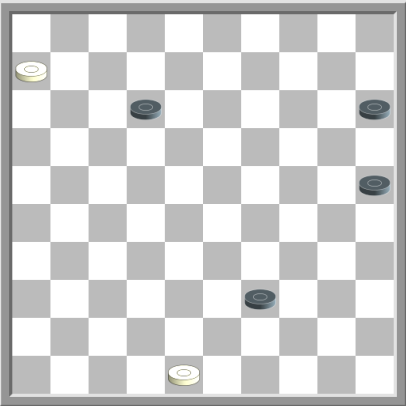
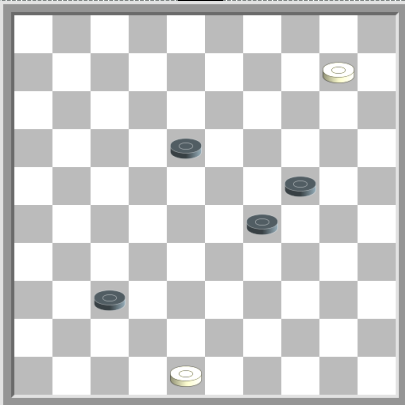
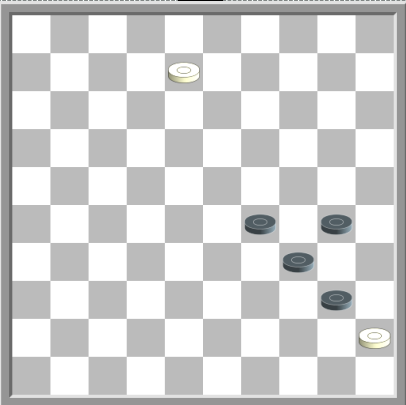
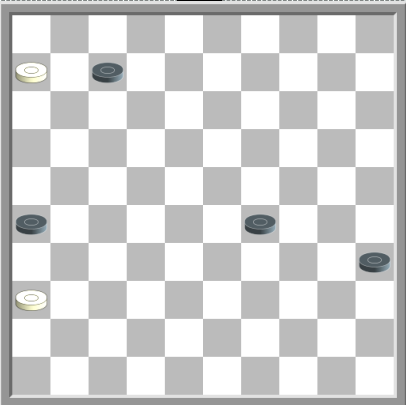
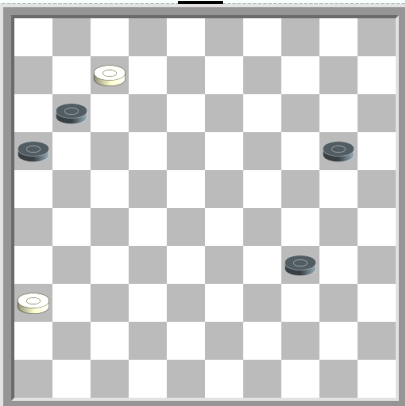
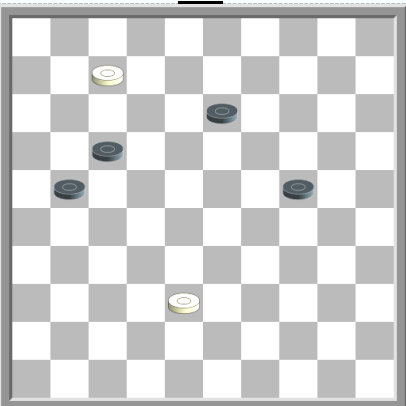
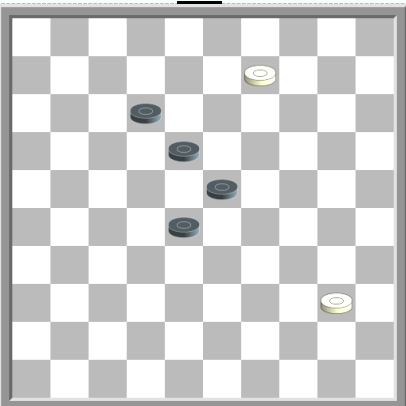
 <p>131</p>	 <p>132</p>	 <p>133</p>
 <p>134</p>	 <p>135</p>	 <p>136</p>
 <p>137</p>	 <p>138</p>	 <p>139</p>
 <p>140</p>	 <p>141</p>	 <p>142</p>

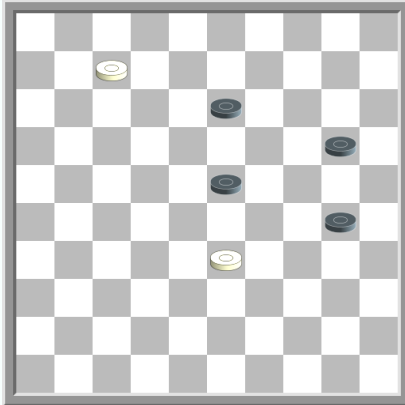

143

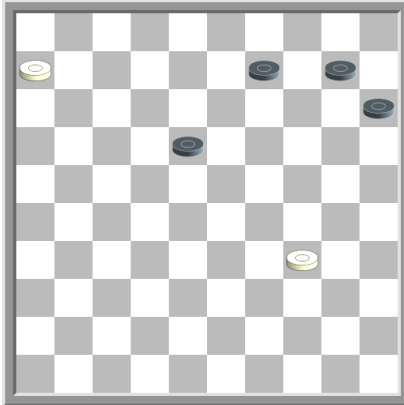

144

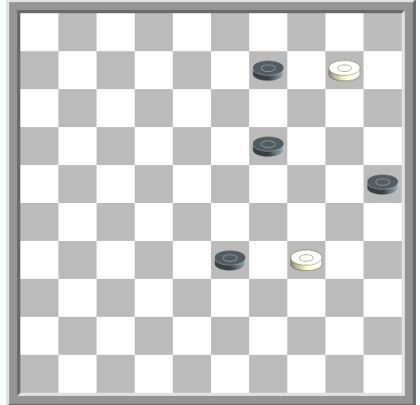

145

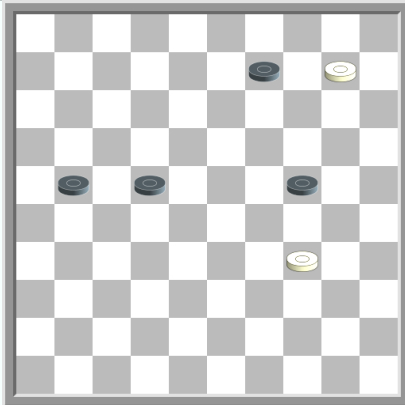

146

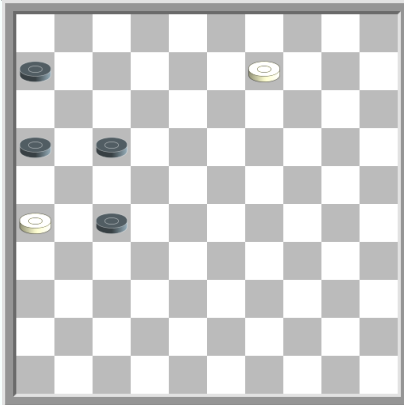

147

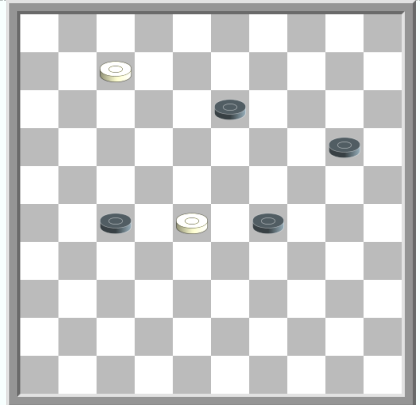

148

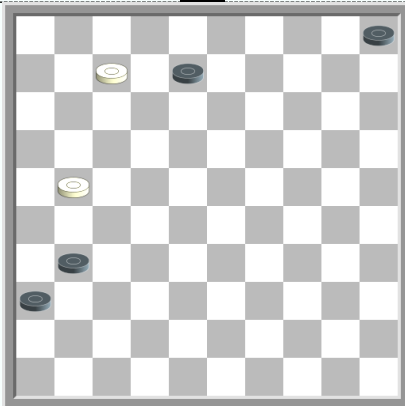

149

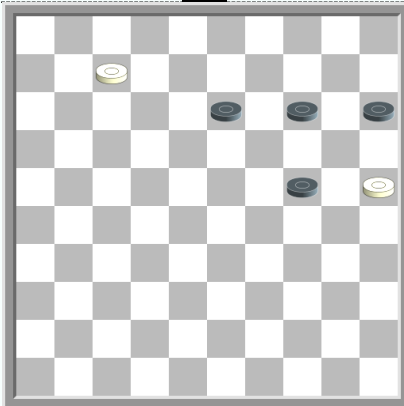

150

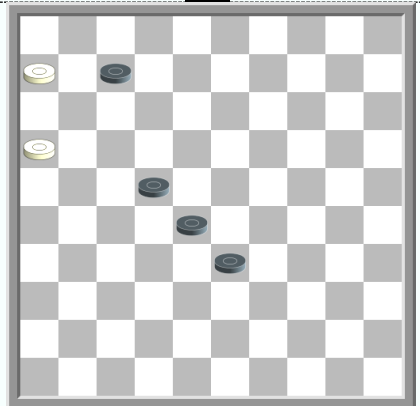

151

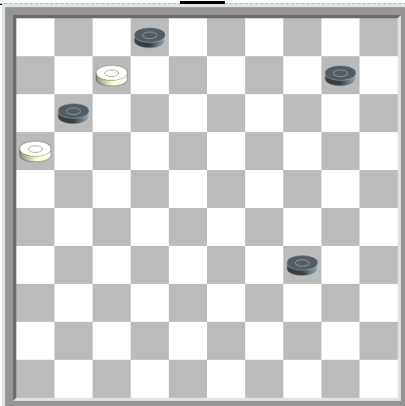

152

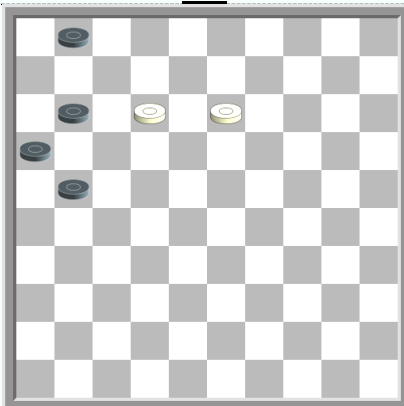

153

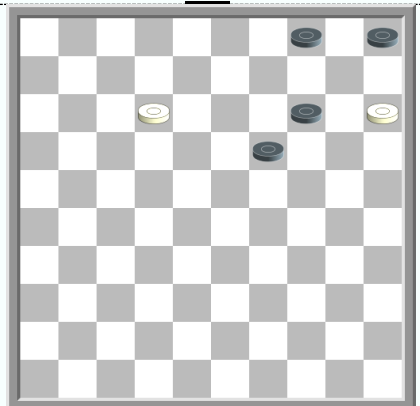

154

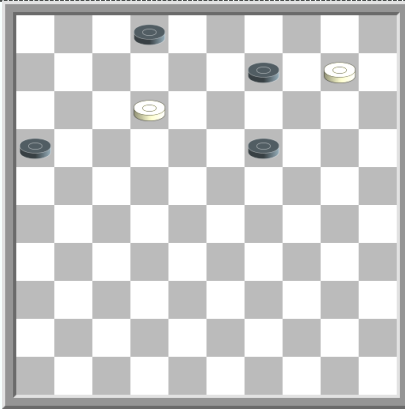

155

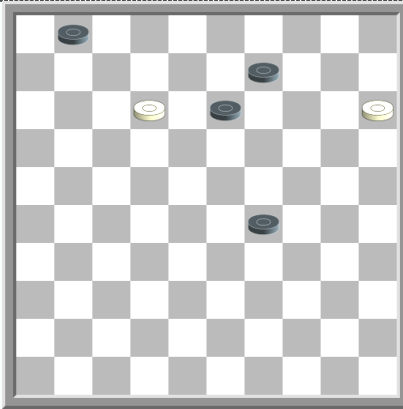

156

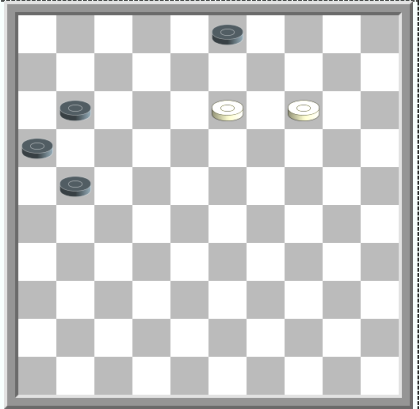

157

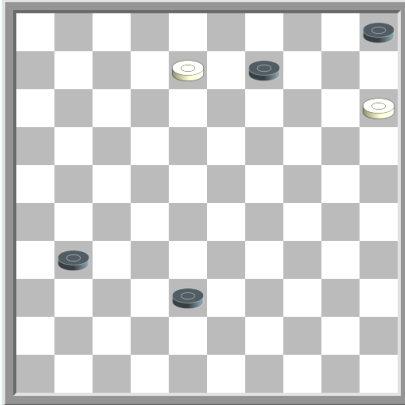

158

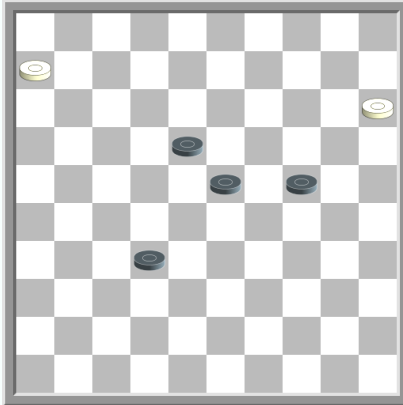

159

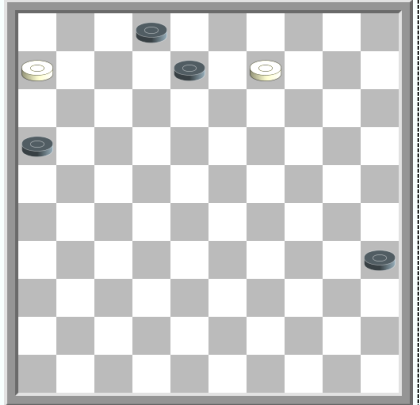

160

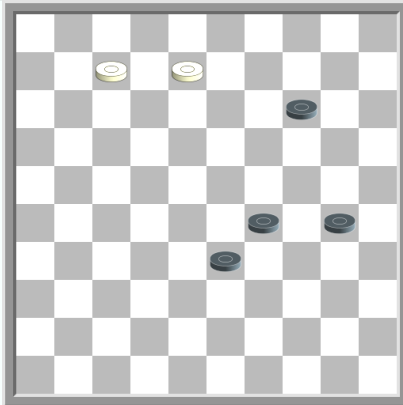

161

Oplossingen 131 - 167

- 131 - C. Broekkamp (1907 , Het Eindspel 1941)**
09-04 (11-17) 46-41 (17-21) 41-37 (12-17) 37-32 (05-10) 04x15 (26-31) 15-10 (31-36)
32-27 (21x32)
- 132 - NN (1894 , La Patrie)**
10-04 (13-19) 04x36 (19-24) 36-13 (24-29) 13-22 (29-34) 22-44 (06-11) 44x06 (34-40)
47-42 (40-45) 42-38 (45-50) 38-33
- 133 - G. Defoy (1920 , Le Bavard)**
08-03 (14-20) 03x25 (19-24) 25-39 (11-16) 39-34 (26-31) 34-48 (31-36) 48-34 (16-21)
34-43 (21-26) 43-34 (26-31) 34-48 (24-29) 48x26 (29-33) 26-21 (33-39) 21-49
- 134 - M. Douwes (1987 , Dam Eldorado)**
07-01 (18-22) 01-06 (22-28) 06x33 (27-32) 33-42 (15-20) 42x15 (32-37) 15-10 (36-41)
47x36 (37-42) 10-37 (42x31) 36x27
- 135 - V. Ivanov (1909 , Listok shashista)**
07-01 (24-29) 01x25 (35-40) 25-39 (40-45) 39-50
- 136 - J. Klomp (1954 , Het Damspel)**
06-01 (12-17) 01-06 (39-43) 48x39 (17-21) 06-22 (25-30) 22-09 (21-26) 09-18 (15-20)
18-29 (26-31) 29x15 (31-37) 15-47 (30-35) 39-34
- 137 - G. Cremer (1958 , Het Damspel)**
10-04 (37-41) 04x47 (29-34) 47x20 (34-39) 20-25 (39-44) 25-39 (44x33) 48-43
- 138 - K. Halecky (1961, Uchiteljskaja gazeta)**
08-02 (30-35) 02-11 (29-33) 11x30 (35x24) 45x34
- 139 - G. Cremer (1961 , Het Damspel)**
06-01 (07-11) 01x34 (11-17) 34-48 (35-40) 36-31 (26x37) 48x45
- 140 - J. Bastiaannet (1989 , Dammen)**
07-01 (20-24) 01x40 (11-17) 36-31 (16-21) 40-49 (24-29) 49x16 (29-34) 16-49 (34-39) 31-27
- 141 - V. Trofimenko (1987)**
07-02 (13-18) 02x30 (21-26) 38-32 (26-31) 32-27 (31x22) 30-34
- 142 - G. Cremer (1981 , Dam Eldorado)**
09-03 (18-22) 03x21 (23-29) 21-43 (28-33) 43-34 (33-39) 34x27
- 143 - K. Malashkevich (1995)**
07-02 (13-18) 02x35 (18-22) 35-49 (20-24) 49-43 (23-28) 43-48 (28x39)
- 144 - I. Weiss (1936 , Het Eindspel 1941)**
06-01 (18-22) 01-23 (09-14) 23-32 (14-20) 32x05 (20-24) 05-41 (22-27) 41-37 (15-20)
37-42 (27-32) 34-29 (24x33) 42x15 (32-37) 15-47
- 145 - K. Halecky (1973 , Dambrete)**
10-04 (09-14) 04-15 (25-30) 34x25 (33-39) 15-24 (19x30) 25x43 (14-20) 43-39 (20-24) 39-34
- 146 - V. Stepanov (1977 , Dambrete)**
10-04 (24-29) 04x16 (29x40) 16-11 (40-45) 11-50
- 147 - J. Gras (1891, Revue des Jeux)**
09-03 (17-22) 03-09 (22-28) 09x36 (28-32) 36-27 (32x21) 26x17 (16-21) 17x26 (06-11)
26-21 (11-16) 21-17
- 148 - K. Halecky (1969 , Sjaski)**
07-02 (13-18) 02-16 (27-31) 28-22 (18x27) 16x15 (31-37) 15-47
- 149 - I. Kraevky (1897 , Sjaski)**
07-02 (08-12) 21-17 (12x21) 02-16 (21-26) 16-32
- 150 - M. Fabre (1937 , Le Grogard)**
07-02 (13-18) 02x30 (18-22) 30-13 (22-28) 13-24 (28-32) 24-42 (15-20) 42x15 (32-37)
15-47 (14-19) 25-20 (19-23) 20-15 (23-29) 47x24 (37-41) 24-19 (41-47) 19-24 (47x20) 15x24
- 151 - K. Halecky (1972 , Sjaski)**
06-01 (07-11) 16x07 (33-38) 07-02 (28-33) 01-34 (22-27) 02-24 (27-31) 24-15 (31-36)
34-29 (33x24) 15x47
- 152 - J. Viergever (1984 , Dam Eldorado)**
07-01 (10-14) 01x40 (14-19) 16x07 (02x11) 40-44 (11-16) 44-49 (19-24) 49-38 (24-30)
38-43 (30-35) 43-49 (16-21) 49x16 (35-40) 16-11 (40-45) 11-50
- 153 - G. van Dam (1948 , Damwereld)**
13-09 (21-27) 09-03 (27-32) 12-08 (32-37) 08-02 (37-41) 03-21 (16x27) 02x46

154 - H. Meijer (1942 , Het Eindspel 1951)

12-08 (19-23) 08-03 (23-28) 03x20 (28-32) 20-42 (04-09) 42-26 (09-13) 26-48 (13-19)
48-42 (19-23) 42-20

155 - K. Halecky (1984)

10-04 (09-14) 04-15 (16-21) 15-33 (21-27) 33-06 (02-07) 12x01 (27-32) 06-28 (32x23)

156 - M. Douwes (1988 , Dam Eldorado)

15-10 (09-14) 10x08 (29-34) 08-03 (34-40) 12-07 (01x12) 03x17 (40-45) 17-50

157 - G. van Dam (1948 , Damwereld)

14-10 (21-27) 10-05 (16-21) 05-23 (11-17) 23-05 (27-31) 13-09 (03x14) 05x26

158 - S. Duursma (1941 , Het Eindspel)

08-03 (38-42) 03x47 (31-37) 47-24 (37-41) 24-19 (41-46) 19-14 (46x10) 15x04

159- A. Fedoruk (1977)

15-10 (18-22) 10-05 (23-28) 06-01 (24-30) 01-29 (22-27) 05-10 (30-35) 29-34 (28-33) 10x41
(35-40) 34x45 (33-39) 41-28 (39-43) 28-39

160 - J. Viergever (1957 , Het damspel)

09-03 (08-12) 03x17 (02-08) 17x03 (35-40) 06-01 (40-44) 01-40 (44x35) 03-12 (16-21)
12x26 (35-40) 26-17 (40-45) 17-50

161 - K. Turij (1987)

08-03 (14-19) 03-21 (33-39) 07-02 (19-24) 02-11 (29-33) 21-32 (24-29) 11-02 (30-35)
02-11 (29-34) 32-23 (33-38) 11x50 (35-40) 50-45 (38-43) 23-29 (34x23) 45x48

2 witte schijven tegen 5 zwarte schijven

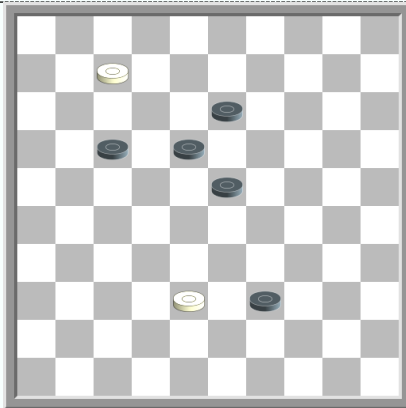

162

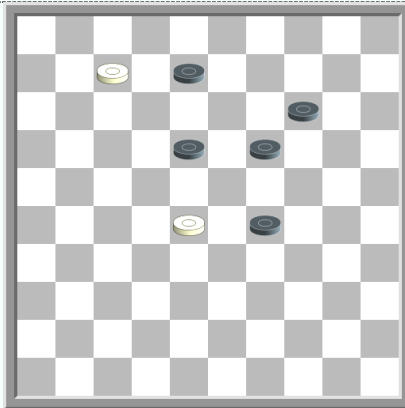

163

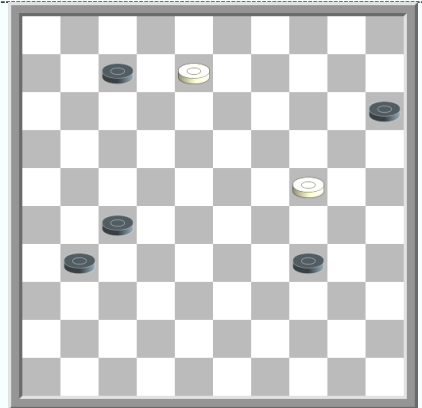

164

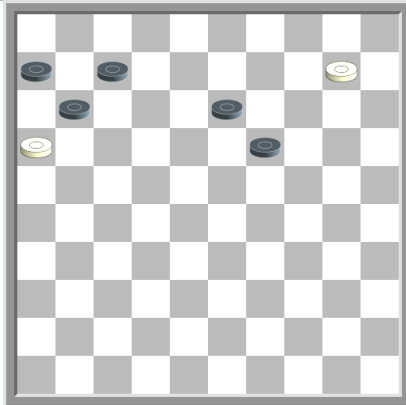

165

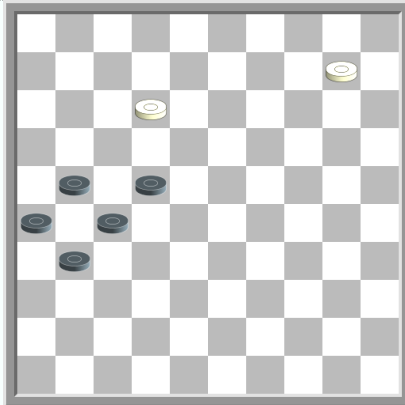

166

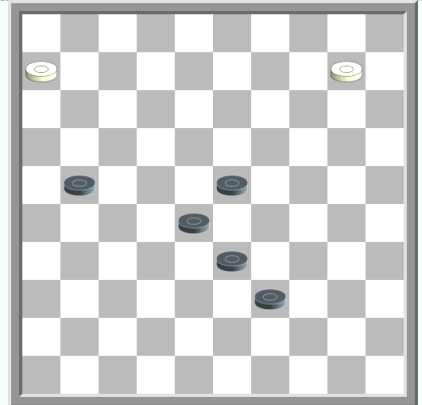

167

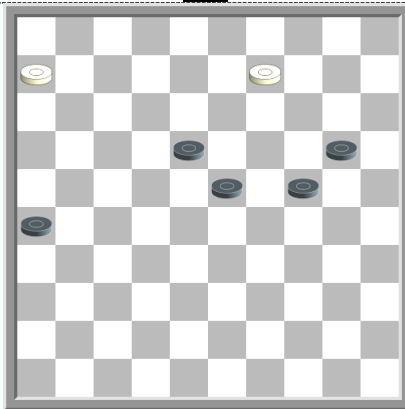

168

162 - H. Jansen (concours Odessa 1991)

07-02 (13-19) 02x43 (23-29) 43-48 (17-21) 38-32 (29-33) 32-28 (33x22) 48-26 (21-27)
26-37 (27-31) 37x26 (22-28) 26-03 (28-33) 03-09 (18-23) 09-14 (23-29) 14-20

163 - J. van Dijk (1981 , Het Damspel)

07-02 (19-24) 02x30 (14-20) 30-39 (20-25) 39-50 (29-34) 50-44 (25-30) 28-23 (18x29)
44-35 (34-40) 35x33 (40-45) 33-50

164 - J.J. van Tol (1966 , Het Damspel)

08-02 (31-36) 02x25 (36-41) 25-14 (41-46) 14-05

165 - E. Boissinot (1930 , Le Bavard)

10-04 (13-18) 04x22 (19-24) 22-33 (24-30) 33-39 (30-35) 39-44 (11-17) 44x02 (35-40)
02-35 (40-45) 35-44 (45-50) 44-17 (50x11) 16x07

166 - K.W. Kruijswijk (1973 , Het Nieuwe Damspel)

10-05 (31-36) 12-08 (27-31) 08-03 (22-28) 05x16 (31-37) 03-14 (37-42) 14-37 (42x31) 16-32

167 - G. Cremer (1959 , Het Damspel)

06-01 (21-26) 01x48 (26-31) 48x26 (28-32) 10-04 (33-38) 04-15 (38-43) 26-48 (43-49)
48-43 (49x38) 15x42

168 - V. Kochur (1978)

09-04 (24-29) 04x36 (29-33) 06-01 (23-28) 01-06 (20-24) 36-04 (28-32) 06x39 (32-37)
39-28 (37-42) 28-19 (24x13) 04x48

2 witte schijven tegen 6 zwarte schijven

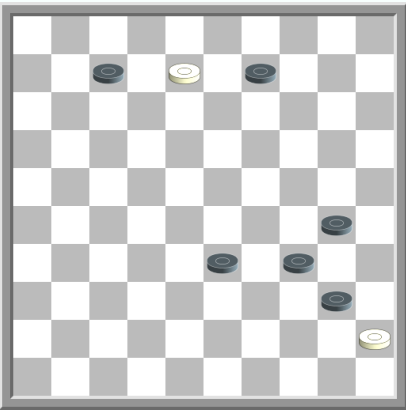

169 - A. Ajupov (1969 , Sjaski)
08-02 (30-35) 02x03 (40-44) 03-17

2 witte schijven tegen 1 zwarte dam en een schijf

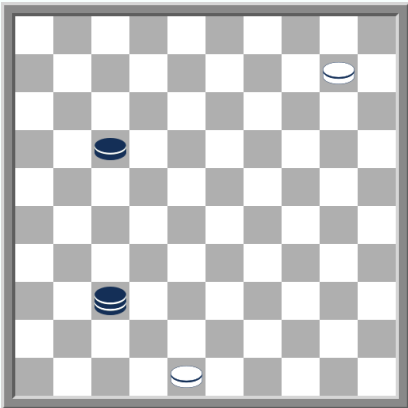

170 - P. Florov (1898 , Sjaski)
10-05 (37-46) 48-42 (17-22) 42-37

2 witte schijven – 1 zwarte dam, 2 schijven

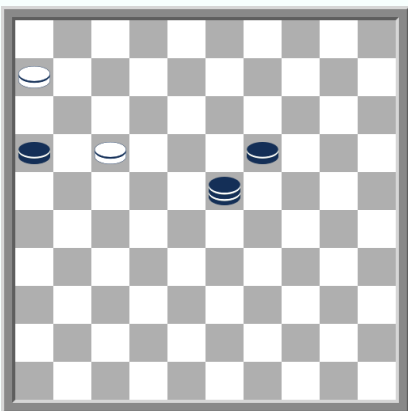

171 - K. Halecky (1982, Dambrete)
06-01 (23-46) 17-11 (16x07) 01x05

2 witte schijven – 1 dam, 4 schijven

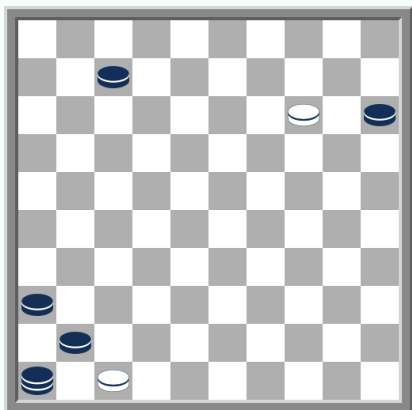

172 - L. Lijklema (1962 , Het Damspel)

14-09 (15-20) 09-03 (20-24) 03-25 (07-12) 25-34 (12-17)
34-39 (17-21) 39-43 (21-26) 43-34 (26-31) 34-48 (24-29)
48x26 (29-33) 26-21 (33-39) 21-49

173 - J. Metz (1986 , Dam Eldorado)

10-05 (46x10) 05x45 (22-28) 45x07 (28-33) 07-02 (13-18)
02-07 (18-22) 07-16

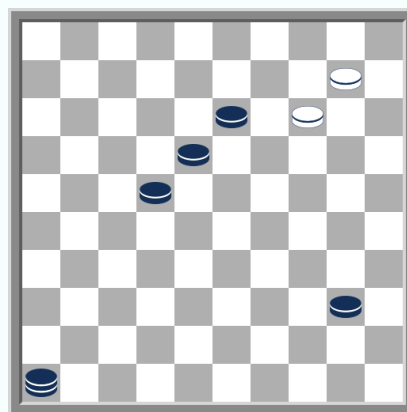

2 witte schijven – 2 dammen, 3 schijven

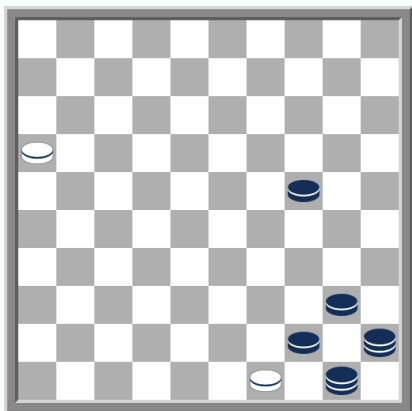

174 - J. Canalejas (1650)

16-11 (24-29) 11-07 (29-33) 07-02 (33-38) 49-43 (38x49)
02-16 (49-32) 16x49

1 witte dam, 2 zwarte schijven

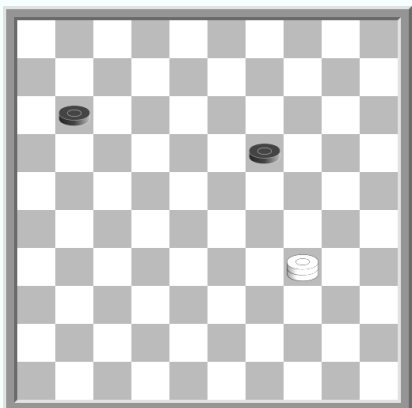

175 - Huguenin (1802 , Het Eindspel 1941)

34-39 (11-16) 39-43 (19-23) 43-38 (23-28) 38-27 (28-33)
27-43 (16-21) 43x16 (33-39) 16-49

1 witte dam, 3 zwarte schijven

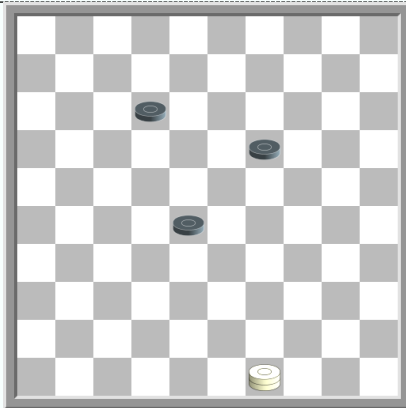

176

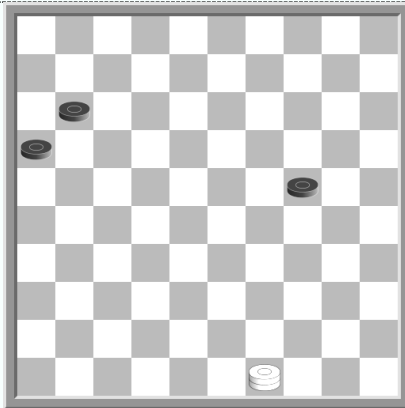

177

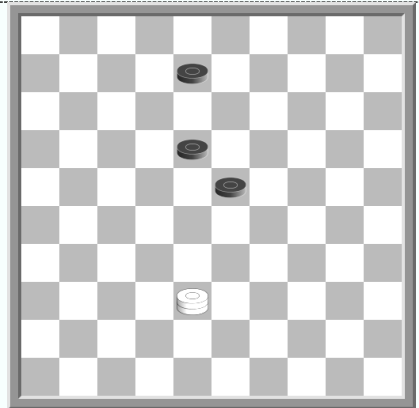

178

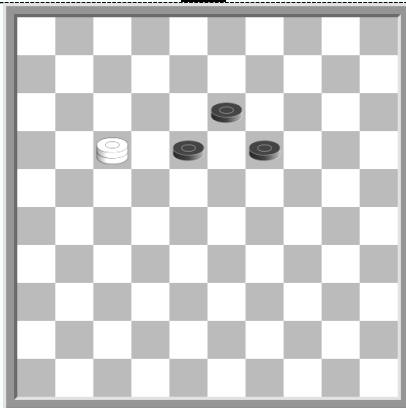

179

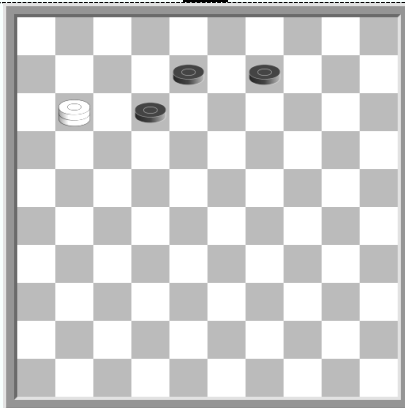

180

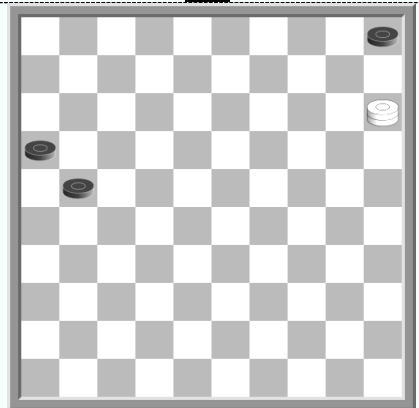

181

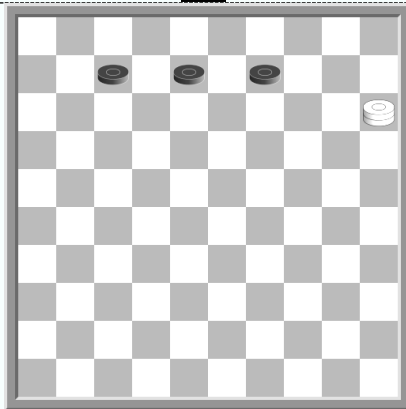

182

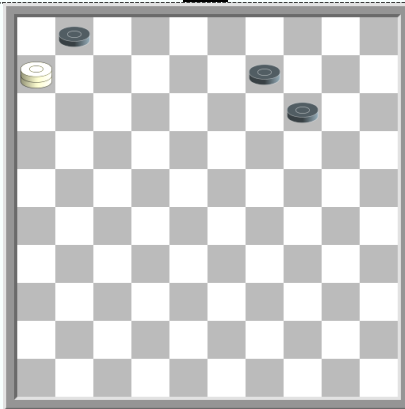

183

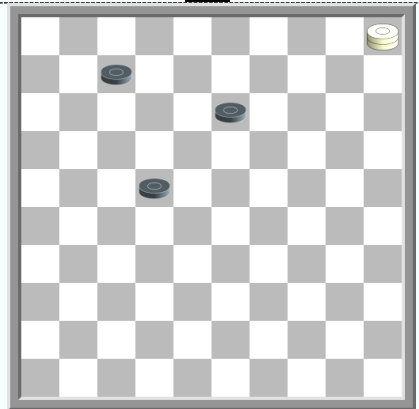

184

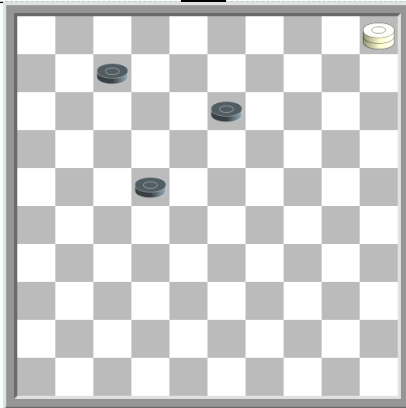

185

176 – Blonde (1798 , manuscript)

49-21 (19-23) 21x03 (28-33) 03-14 (23-29) 14-20 (29-34) 20x38 (34-40) 38-33 (40-45) 33-50

177 - G. Mantel (1917 , Het Eindspel 1941)

49-35 (24-29) 35-40 (29-33) 40-01 (16-21) 01-06

178 - F. Bolze (1899 , Le Progres Illustré)

38-24 (18-22) 24x02 (23-29) 02-07 (29-33) 07-16

179 – Blonde (1798 , manuscript)

17-33 (18-23) 33-15 (13-18) 15-33

180 - G. Avid (1969 , L Effort)

11-28 (09-13) 28-33 (13-19) 33-11 (12-18) 11-02 (08-13) 02-07 (18-22) 07-18 (22-28)

18x04 (19-24) 04-10 (28-33) 10-15 (24-29) 15-20 (29-34) 20x38 (34-40) 38-33 (40-45) 33-50

181 - N. Pankratov (1882, Rebus)

15-04 (21-26) 04-15 (16-21) 15-04 (26-31) 04x36 (05-10) 36-41 (10-15) 41-32 (21-26)

32-37 (15-20) 37-42 (20-25) 42-48

182 - J. de Hoogh (1924 , Het Eindspel)

15-24 (09-13) 24-38 (07-12) 38-33 (13-19) 33-11 (08-13) 11-28 (19-24) 28-19 (13-18)

19x30 (18-23) 30-39 (23-29) 39-06 (29-34) 06-01

183 - Y. le Goff (1914, Le Journal de Rouen)

06-22 (01-07) 22x04 (07-12) 04-15 (12-17) 15-42 (17-21) 42-26 (21-27) 26-03 (14-19)

03-09 (27-32) 09-04 (19-23) 04-15

184 - E. Lieubray (1910, Le Journal de Rouen)

05-32 (12-18) 32x16 (18-23) 16-11 (23-29) 11-39 (01-07) 39-06 (29-34) 06-01

185 - E. Lieubray (1933, La Revue ...)

05-32 (13-18) 32-16 (07-12) 16-21 (18-23) 21x03 (23-29) 03-09 (22-28) 09-14 (28-33)

14-20 (29-34) 20x38 (34-40) 38-33 (40-45) 33-50

1 witte dam, 5 zwarte schijven

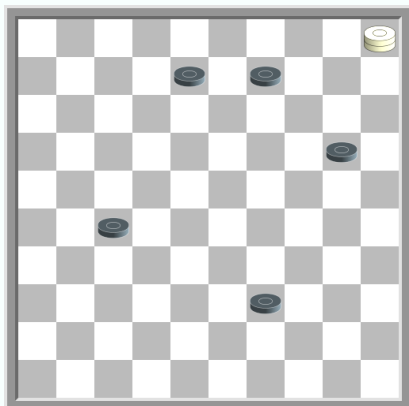

186 - A. Meudre (1891 , La Strategie)

05-14 (20-25) 14x34

1 witte dam, 6 zwarte schijven

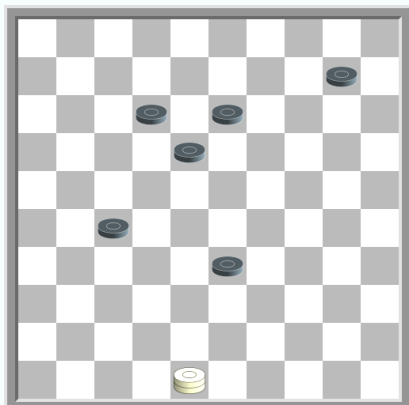

187 - B. Mogilevsky (1988)

48-30 (33-39) 30x05

(33-38) 30x43 (18-22) 43-21 (10-15) 21-38 (22-28)

38-24 (2-32) 24-42

1 witte dam 1 schijf, 2 zwarte schijven

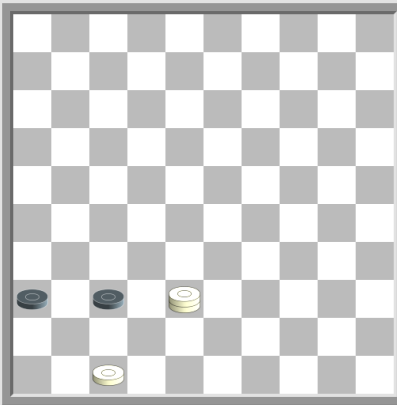
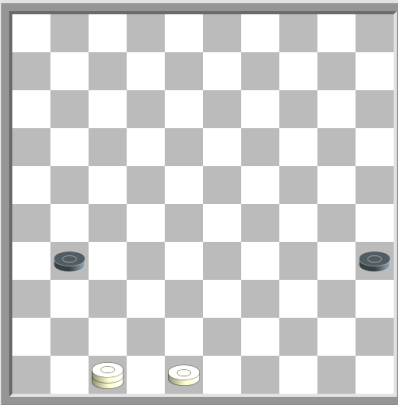
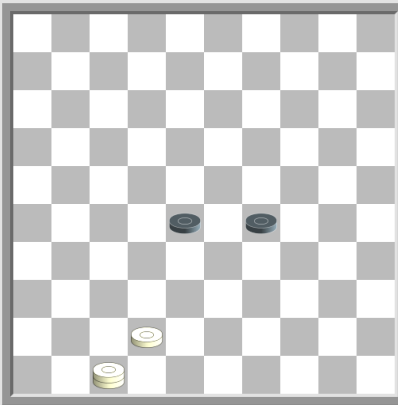
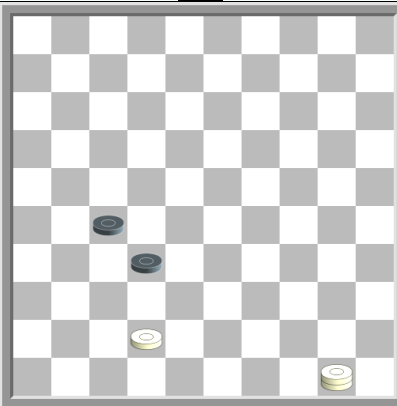
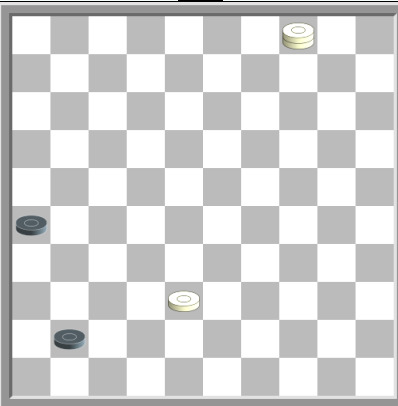
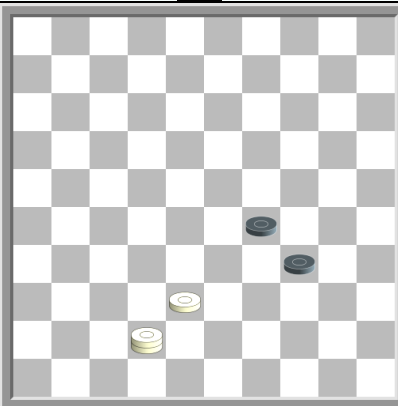
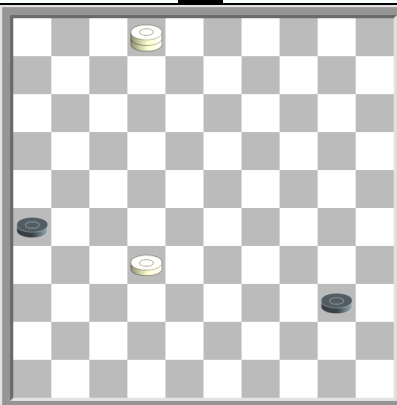
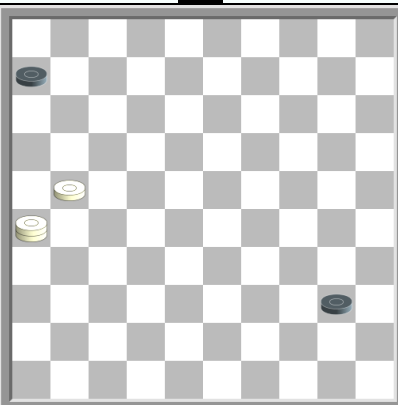
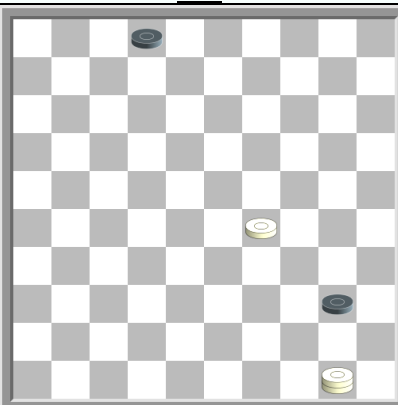
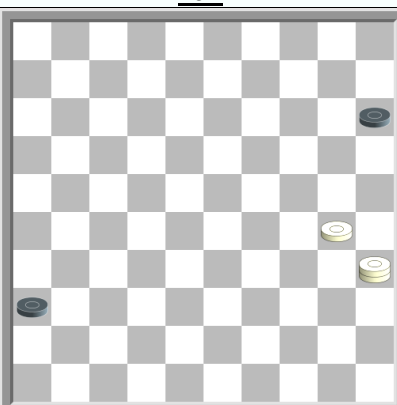
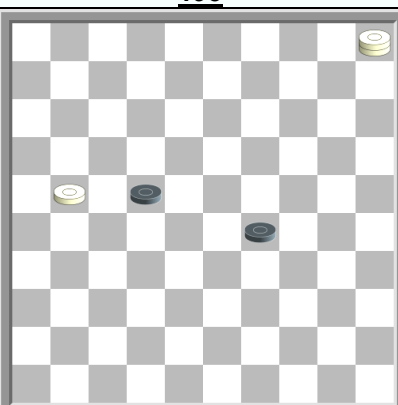
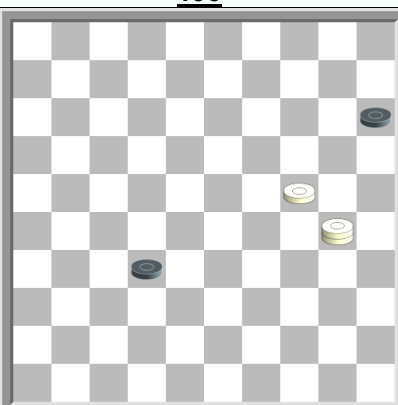
 <p>188</p>	 <p>189</p>	 <p>190</p>
 <p>191</p>	 <p>192</p>	 <p>193</p>
 <p>194</p>	 <p>195</p>	 <p>196</p>
 <p>197</p>	 <p>198</p>	 <p>199</p>

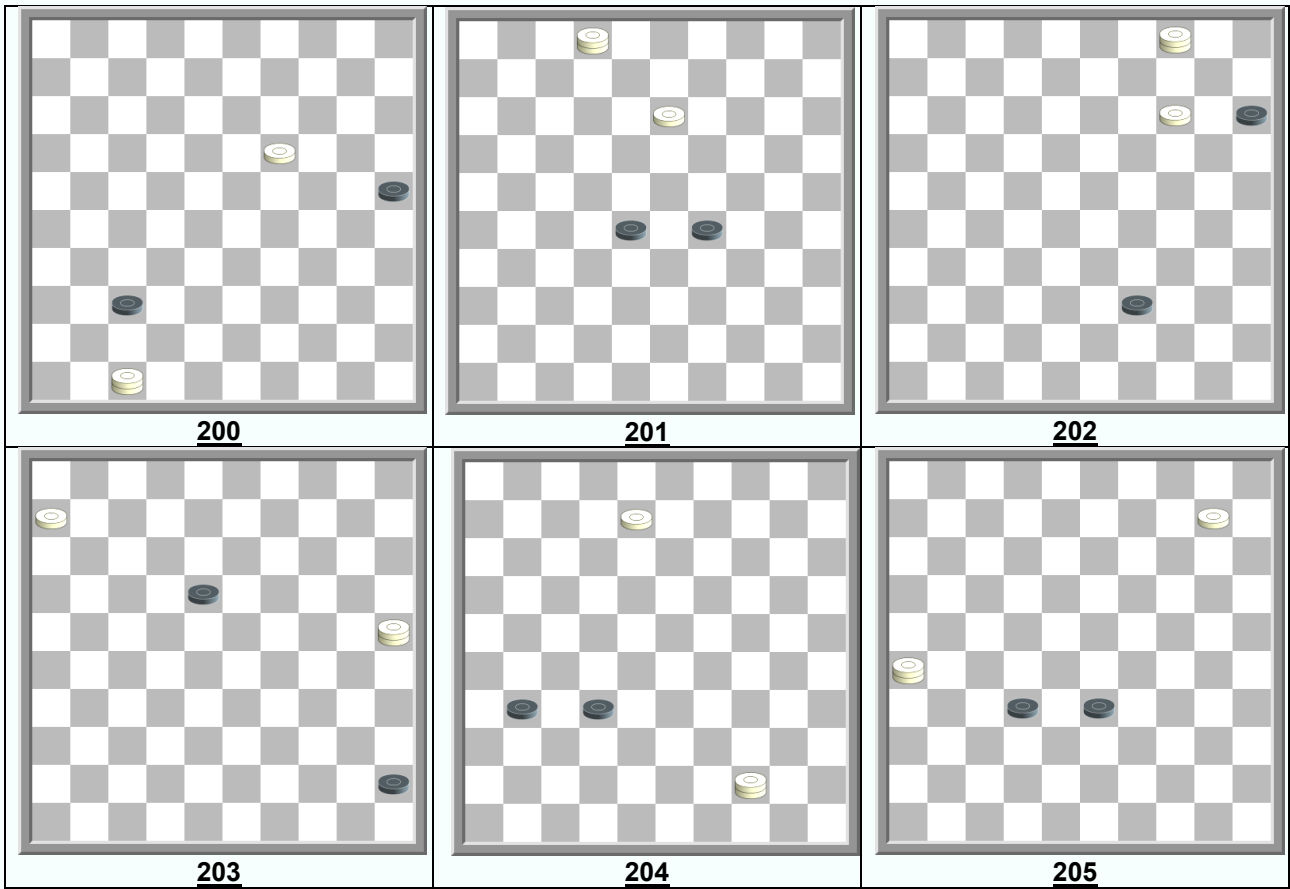

- 188 - V. Erdeli (1898 , Konskaja ohota)**
38-15 (37-42) 47x38 (36-41) 15-10 (41-47) 10-15
- 189 - I. Soin (1982 , Dambrete)**
48-42 (35-40) 42-37 (31x42) 47x45
- 190 - F. van Vught (1890 , Revue des Jeux)**
47-41 (28-33) 41-36 (33-39) 36-18 (29-33) 18-22
- 191 - C. Ligier (1892, Le Monde illustre)**
50-39 (27-31) 39-43 (32-37) 43-48 (37-41) 42-37 (31x42) 48x46
- 192 – Blonde (1798, manuscript)**
04-10 (41-47) 10-15
- 193 - D. Mercier (1885, The Leeds Mercury)**
42-47 (34-40) 38-33 (29x38) 47x45
(34-39) 38-33 (39x28) 47x34 (28-32) 34-29 (32-37) 29-47
- 194 - H. Dentrux (1923, Le Jeu de Dames)**
02-11 (40-45) 11-06 (45-50) 32-28
- 195 - A. Everat (1811)**
21-17 (40-45) 26-21 (45-50) 21-16 (50x11) 16x07
- 196 - F. Damoiseau (1934, Het Eindspel 1941)**
17-50 (40-45) 29-23 (02-08) 23-18
- 197 - C. Blankenaar (1912, Het Eindspel 1941)**
30-24 (15-20) 24x15 (36-41) 35-19 (41-47) 19-24 (47x20) 15x24
- 198 - J. Bierman (1965, Amda-Diary)**
05-32 29-34) 32-43 (34-40) 43-39 (40-45) 39x06 (45-50) 21-17
- 199 - I. Weiss (1892, Les Tablettes du chercheur)**
30-43 (32-37) 43-25 (37-42) 25-48 (42-47) 48-25 (47x20)
- 200 – Defives (1938 , La Revue ...)**
19-14 (25-30) 14-10 (30-34) 47-29 (34x23) 10-05
- 201 – V. Agafonov (1969)**
13-09 (29-33) 09-04 (33-38) 04-18 (28-32) 18-27 (32x21) 02-16
- 202 - E. Lieubray (1921 , Le Journal de Rouen)**
14-10 (15-20) 10-05 (39-44) 05-14 (20x09) 04x50
- 203 - J.F. Moser (1941, Het Eindspel)**
25-34 (18-22) 34-40 (45x34) 06-01 (34-39) 01-06
- 204 - B. Blinder (1928)**
08-03 (32-38) 03-26 (31-36) 44-49 (38-42) 26x48 (36-41) 48-37
- 205 - O. Baeke (1954 , De Problemist)**
10-04 (33-38) 04-15 (38-43) 26-48 (43-49) 48-43 (49x38) 15x42

1 witte dam, 1 schijf – 3 zwarte schijven

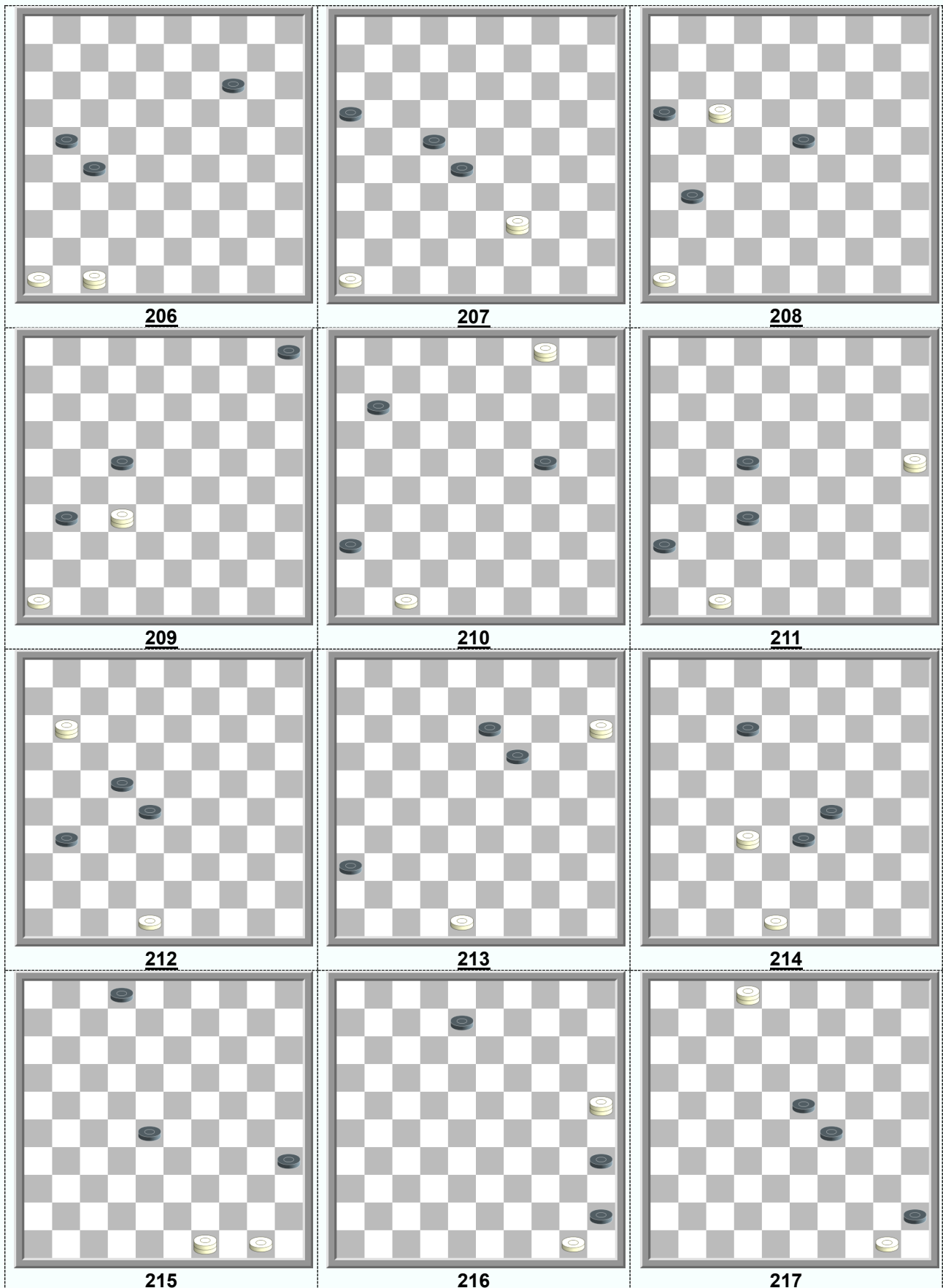

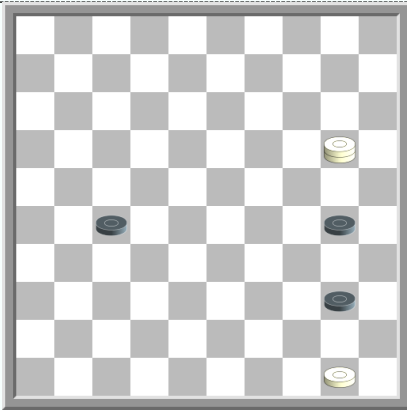

218

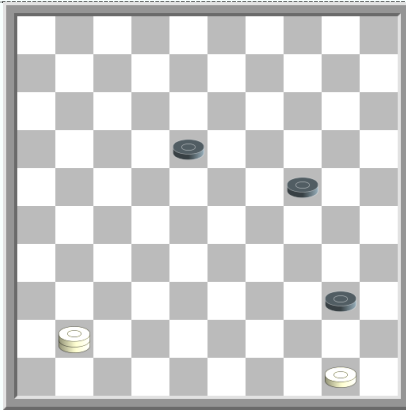

219

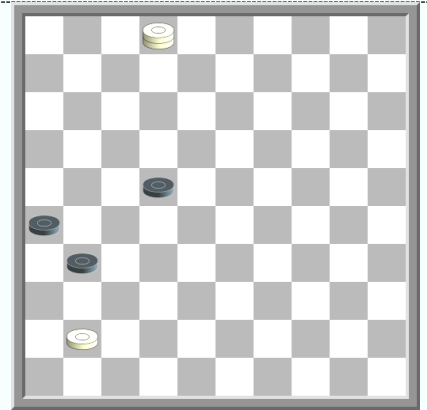

220

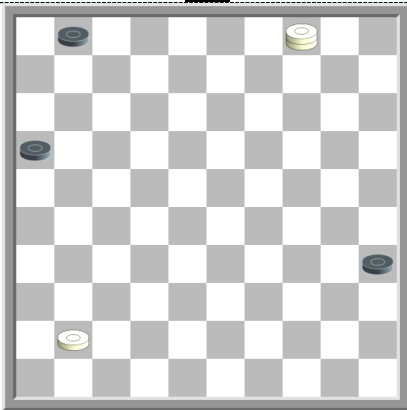

221

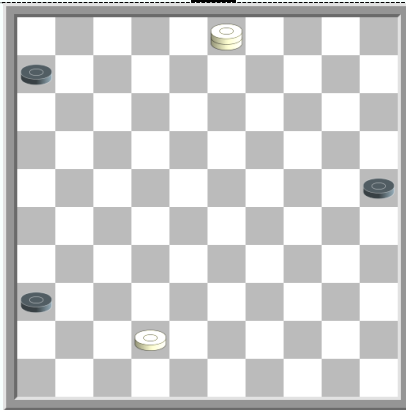

222

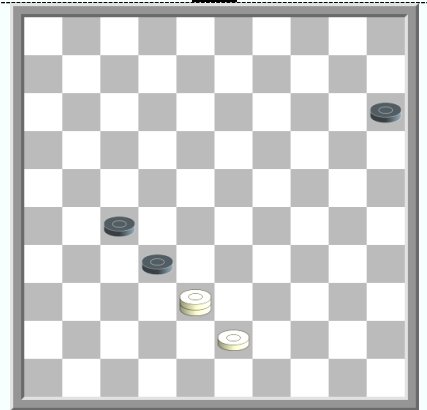

223

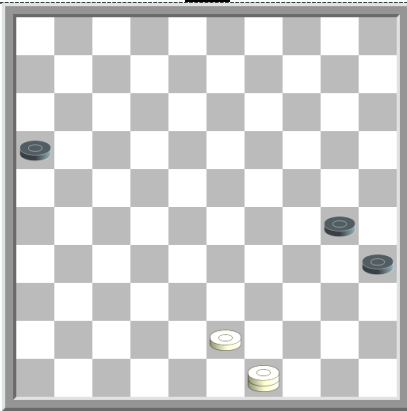

224

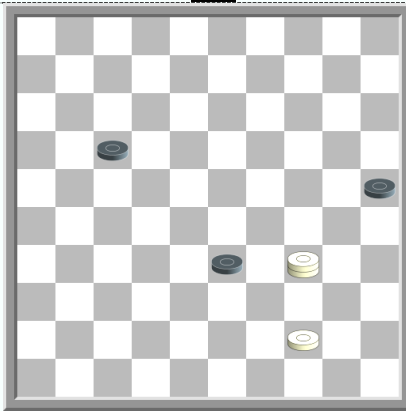

225

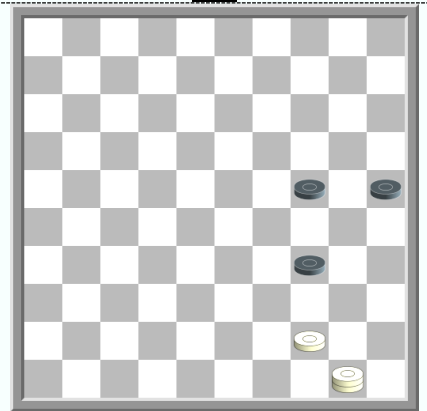

226

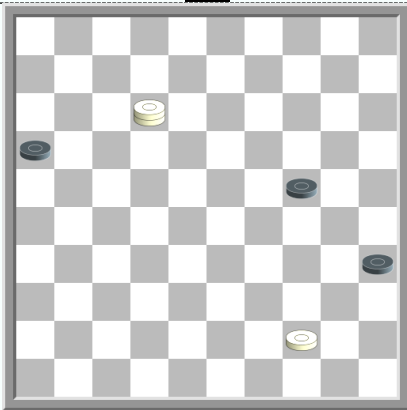

227

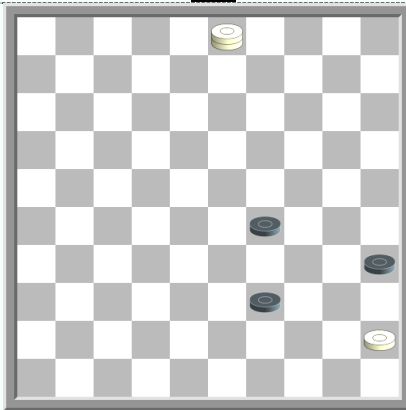

228

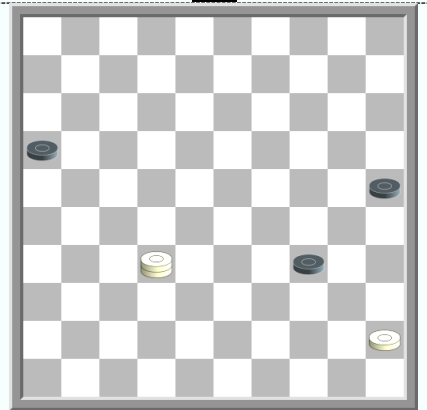

229

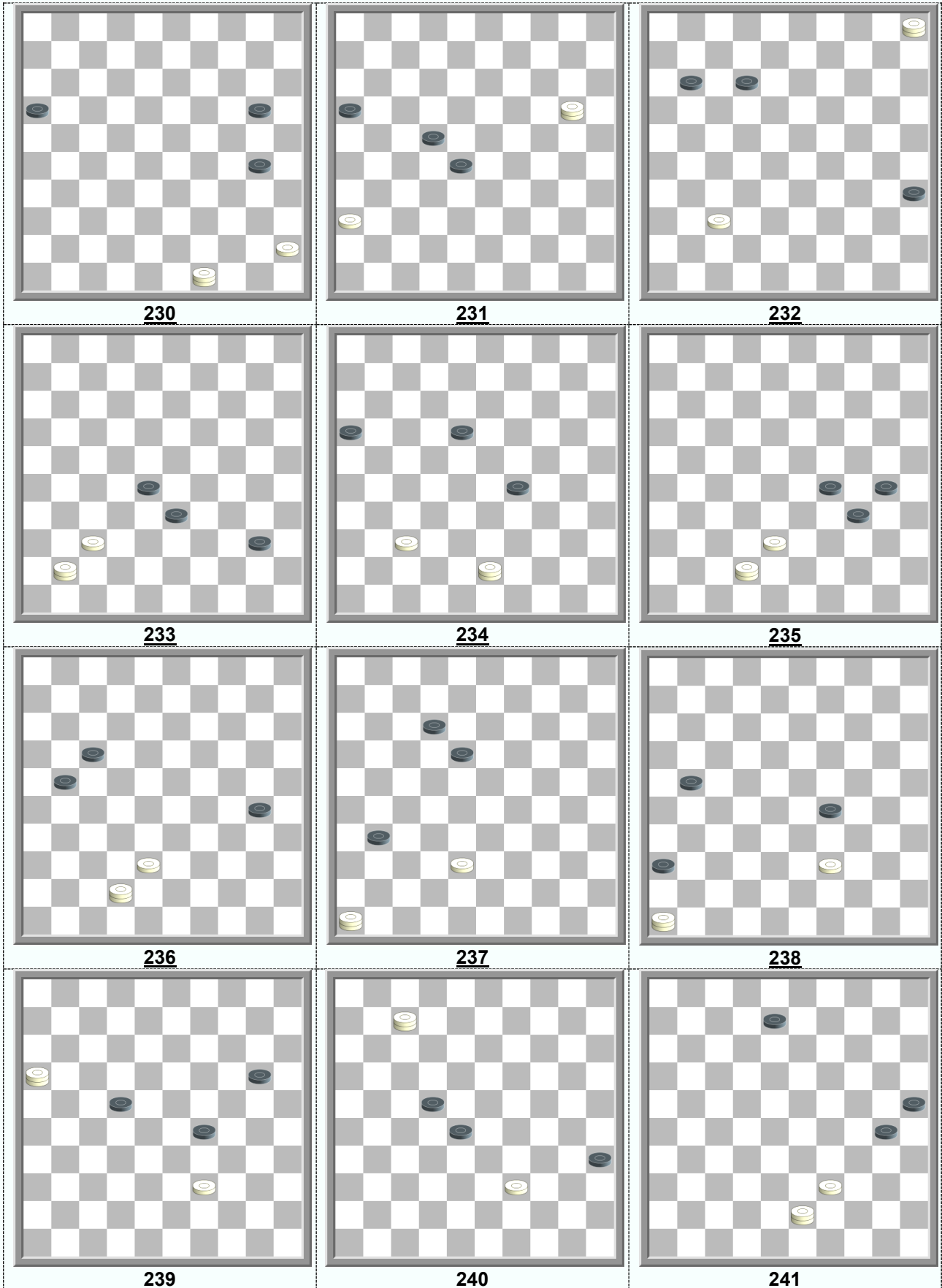

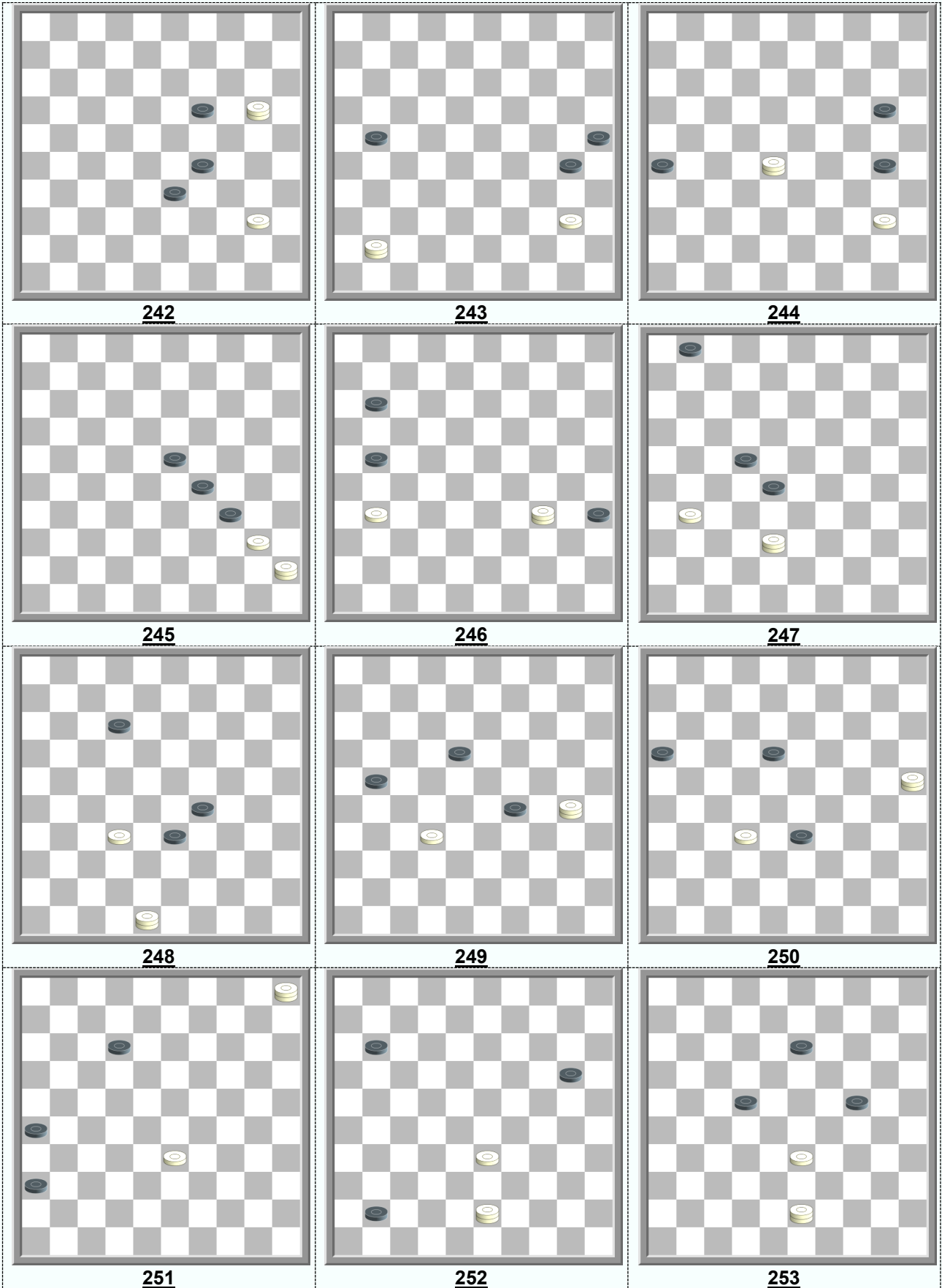

- 206 - D. Kalinsky (1929)**
47-42 (21-26) 42-38 (27-31) 38-32 (14-20) 32-19 (20-25) 19-13 (31-36) 13-08 (26-31) 08-26 (36-41)
46x37 (31x42) 26x48
- 207 - D. Kalinsky (1929)**
46-41 (16-21) 39-43 (21-26) 43-16 (28-33) 16-11 (22-28) 41-37 (26-31) 37x26 (28-32) 11x39 (32-37)
39-28 (37-42) 28-37 (42x31) 26x37
- 208 - D. Kalinsky (1931)**
17-26 (31-36) 26-42 (16-21) 42-38 (21-26) 38-33 (26-31) 33-42 (23-28) 42x26 (28-33) 26-21 (33-39) 21-49
- 209 - J.H.H. Scheijen & J.Pennings (1984, Dam Eldorado)**
32-21 (22-28) 21-17 (28-32) 17-21 (32-37) 21-26 (05-10) 46-41 (37x46) 26x05
- 210 - M. Artuphel (1911, Le Bavard)**
04-18 (24-30) 18-40 (11-17) 40-44 (17-21) 44-49 (21-26) 49-43 (30-35) 43-34 (26-31) 34-23 (35-40)
23x45 (31-37) 45-23 (36-41) 47x36 (37-42) 23-37 (42x31) 36x27
- 211 - S. Oliva (1962, Esportiva)**
25-20 (32-37) 20-14 (36-41)
- 212 - A. Mishin (1912, Niva)**
48-42 (22-27) 11x39 (27-32) 39-43 (32-37) 43-48 (37-41) 42-37 (31x42) 48x46
- 213 - A. Saveljev (1913, Niva)**
48-42 (36-41) 42-37 (41x32) 15-04
- 214 - K. Kalecky (1978, Dambrete)**
32-43 (12-17) 48-42 (17-21) 43x16 (33-39) 16-07 (29-33) 07-11
- 215 - A. Everat (1811)**
50-45 (02-07) 45-40 (35x44) 49x01 (28-32) 01-29 (32-37) 29-47
- 216 - E. Leclercq (1890, Revue des Jeux)**
25-43 (08-13) 43-32 (13-18) 32-19 (18-22) 19-32 (35-40) 32-49 (22-27) 49x35 (27-32) 35-24 (32-37)
24-47
- 217 - E. Leclercq (1890, Revue des Jeux)**
02-07 (29-34) 07x40 (45x34) 50-44
- 218 - J. Gordin (1932, Kurs okonchanij)**
50-45 (40-44) 45-40 (44x35) 20-25 (35-40) 25x45 (27-32) 45-29 (32-37) 29-47
- 219 - I.Weiss (1935, Het Eindspel 1941)**
41-28 (24-30) 28-14 (18-22) 50-45 (40-44) 45-40 (44x35) 14-25
- 220 - B. Cremer (1937, Dambrete – 1974)**
41-36 (31-37) 36-31 (37-42) 02-11 (26x37) 11x47
- 221 - K. Halecky (1968, Sjaski)**
04-18 (01-06) 41-37 (16-21) 37-31 (06-11) 18-01 (11-16) 01-23 (21-26) 23-37 (35-40)
37-46 (26x37) 46x45
- 222 - J. Seard (1936, Le Bavard)**
42-37 (06-11) 03-21 (25-30) 21-16 (36-41) 16x35 (41x32) 35-24 (32-37) 24-47
- 223 – Dufour (1796, manuscript)**
38-42 (15-20) 42x15 (32-37) 15-04 (27-32) 04-10
- 224 - K. Halecky (1984, Dambrete)**
43-39 (16-21) 49x16 (35-40) 16-11 (40-45) 39-34 (30x39) 11x50
- 225 - P. Philippe (1916, Le Bavard)**
34-43 (17-22) 43-49 (22-28) 49-43 (25-30) 43x25 (28-32) 25-14 (33-39)
- 226 - M. Meljcin (1931)**
50-45 (24-29) 44-40 (25-30) 40-35
- 227 - P. Shkludov 1989, V ch.BSSR)**
44-39 (16-21) 12x26 (35-40) 39-34 (40x29) 26-08
- 228 – Blonde (1798, manuscript Dufour, 1795-1804)**
03-20 (29-34) 20-25 (35-40) 25-30 (34x25) 45x43 (25-30) 43-39 (30-35) 39-34
- 229 - A. de Jong (1936, Het Eindspel 1941)**
32-43 (25-30) 43-48 (16-21) 48-43 (21-26) 43-48 (26-31)
- 230 - K. Halecky (1975, Sjaski)**
45-40 (20-25) 49-44 (16-21) 44-39 (21-26) 39-28 (26-31) 28-41 (31-36) 41-28 (30-35)
28-44 (25-30) 44-49 (35x44) 49x19
- 231 – Harvant (1801, manuscript Dufour 1795-1804)**
36-31 (16-21) 20-38 (21-26) 38-24 (26x37) 24-13 (28-32) 13x42

- 232 - K. Halecky (1969 , Sjaski)**
05-28 (11-16) 28-23 (12-17) 23-28 (17-21) 28-44 (21-27) 44-49 (16-21) 37-32 (27x38)
49x16 (35-40) 16-11 (40-45) 11-50
- 233 - J. Viergever (1971, Enciklope1982)**
41-46 (28-32) 37x39 (40-45) 46-28 (45-50) 28-06
- 234 - J. Bastiaannet (1991 , Het Damspel)**
37-31 (29-33) 31-27 (18-23) 27-22 (16-21) 43x16 (23-28) 16-27 (28x17) 27-43 (17-22) 43-16
- 235 - A. Shoshin (1900, Sjaski)**
42-47 (34-39) 38-33 (39x28) 47x35 (28-32) 35-24 (32-37) 24-47
- 236 - P. Faure (1951 , Het Damspel)**
42-26 (30-34) 38-33 (34-40) 33-28 (40-45) 28-22 (17x28) 26x50
- 237 - K. Halecky (1984 , Dambrete)**
38-32 (31-36) 32-27 (12-17) 46-37 (17-22) 37-26 (22x31) 26x37
- 238 - M. Anosov (1886 , Raduga)**
46-37 (21-26) 37-46 (26-31) 46-32
- 239 - M. Nicolas (1963 , L Effort)**
16-38 (20-24) 38-49 (22-28) 39-34
- 240 - L. Vitoshkin (1974 , Dambrete)**
39-34 (28-33) 07-11 (22-28) 34-29
- 241 - K. Halecky (1984, Dambrete)**
43-48 (30-35) 48-26 (35-40) 26x03 (40-45) 03-17 (45-50) 17-06
- 242 - E. Leclerq (1888, manuscript 1886/89)**
20-15 (19-24) 40-35 (33-38) 35-30 (24x35) 15x42 (35-40) 42-33 (40-45) 33-50
- 243 - J. Gras (1909 , Le Bavard)**
41-37 (21-26) 37-28 (26-31) 28-41 (31-36) 41-28 (30-35) 28-44 (25-30) 44-49 (35x44) 49x19
- 244 - K. Halecky (1969 , Blancs et Noirs)**
28-22 (20-25) 22-28 (26-31) 28-41 (31-36) 41-28 (30-35) 28-44 (25-30) 44-49 (35x44) 49x19
- 245 - D. vd Berg (1980 , De Problemist)**
40-35 (34-39) 45-34 (29x40) 35x33
- 246 - Chelossi (1934 , Le Bavard)**
34-01 (11-16) 01-23 (21-26) 23-37 (35-40) 37-46 (26x37) 46x45
- 247 - K. Halecky (1970 , Sjaski)**
31-26 (01-07) 38-16 (28-33) 16x02 (22-28) 02-11 (28-32) 11x39 (32-37) 39-28 (37-42)
28-37 (42x31) 26x37
- 248 - A. Mishin (1913 , Niva)**
37-48 (12-17) 48-25 (17-21) 25-20 (29-34) 20x38 (34-39) 38-49 (21-26) 32-27
- 249 - P. Laurens (1937 , L Eclairer du Soir)**
30-48 (29-33) 32-28 (33x22) 48-26 (21-27) 26-37 (27-31) 37x26 (22-28) 26-03 (28-32)
03-09 (18-23) 09-20
- 250 - K. Halecky (1969)**
25-48 (18-23) 48-43 (16-21) 32-28 (33x22) 43x16 (23-29) 16-07 (29-33) 07-16
- 251 - V. Nicod (1886 , The Leeds Mercury)**
05-46 (12-17) 33-28 (17-21) 28-22 (26-31) 46-23 (21-27) 23-07 (27x18) 07x23
- 252 - F. Raman (1937 , Het Eindspel 1941)**
43-32 (41-47) 32-16
- 253 - N. Riso (1963 , L Effort)**
43-49 (13-19) 49-35 (22-27) 33-28 (27-31) 28-23 (19x28) 35x26

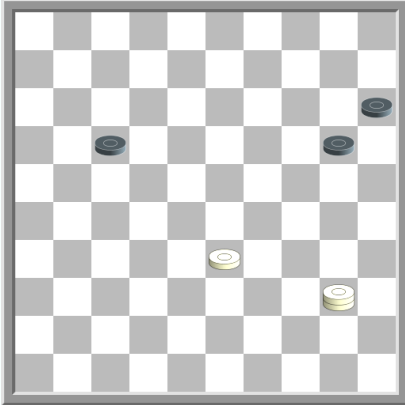

254

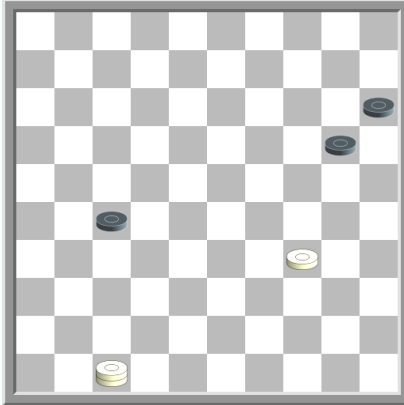

255

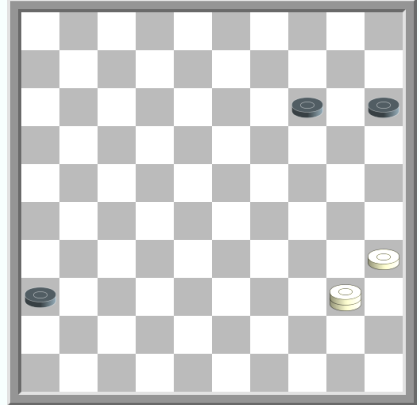

256

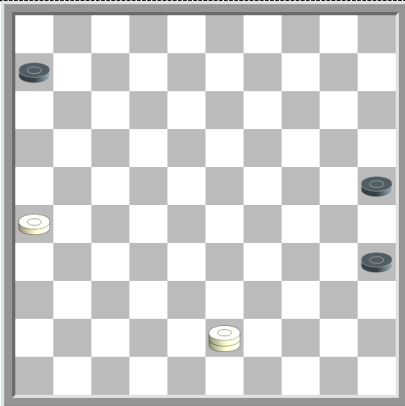

257

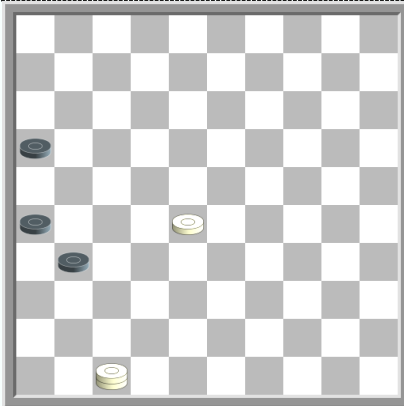

258

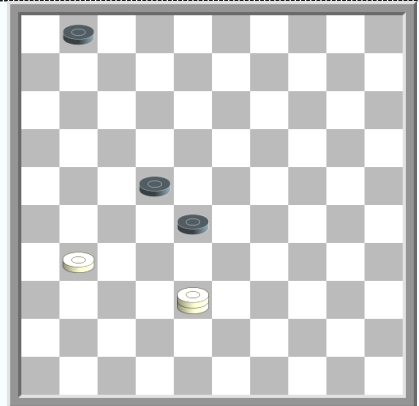

259

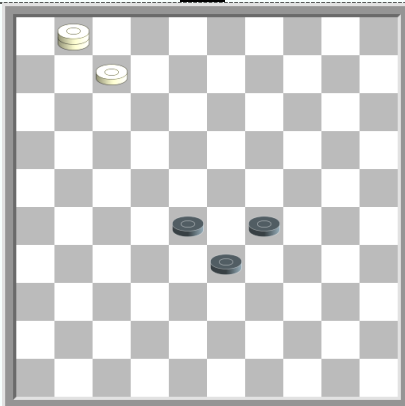

260

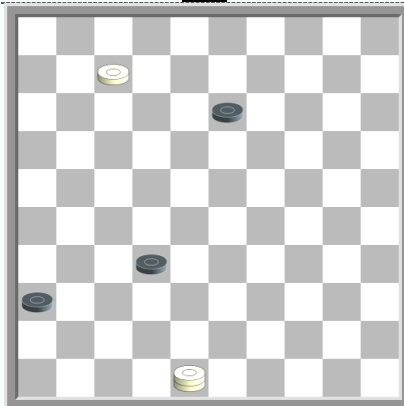

261

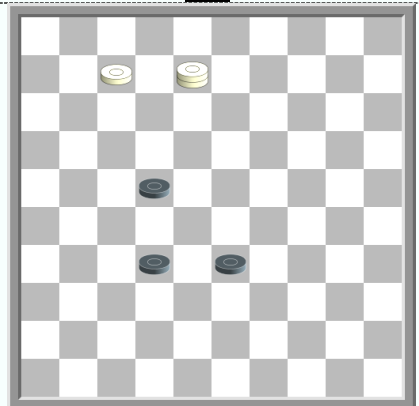

262

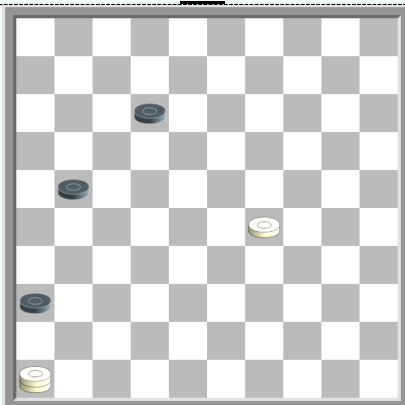

263

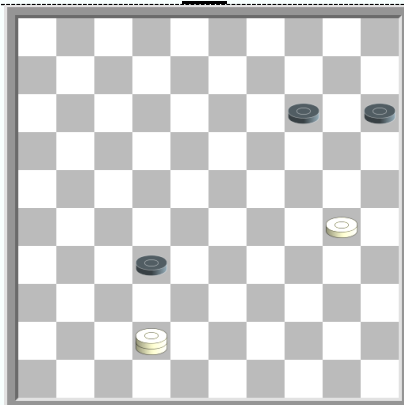

264

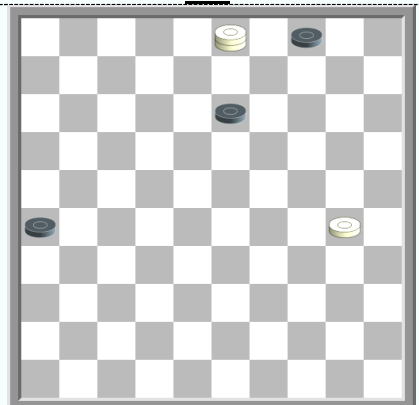

265

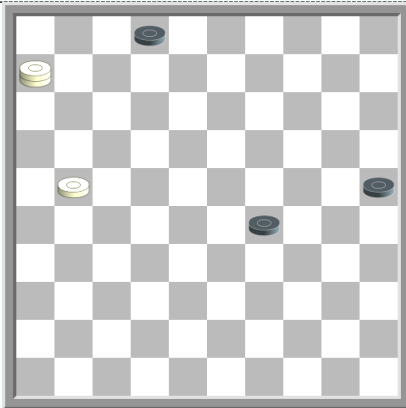

266

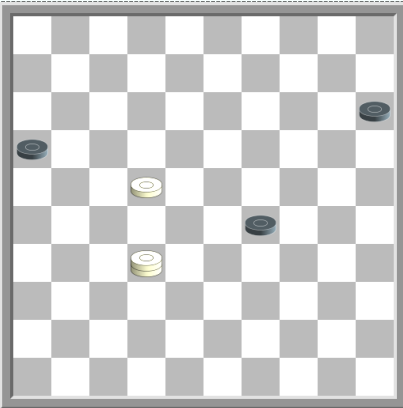

267

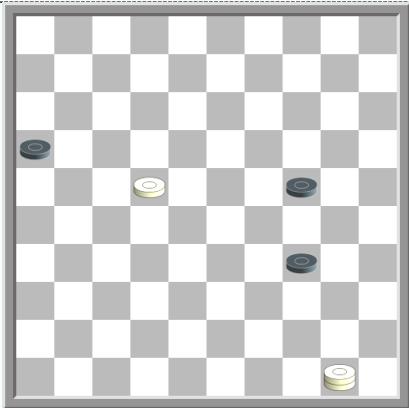

268

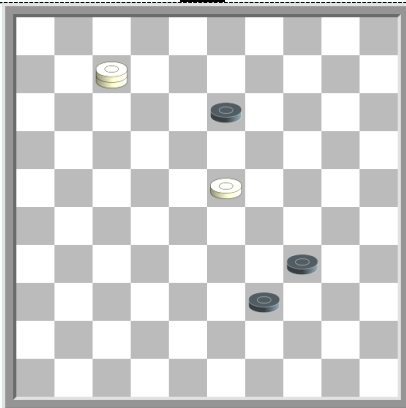

269

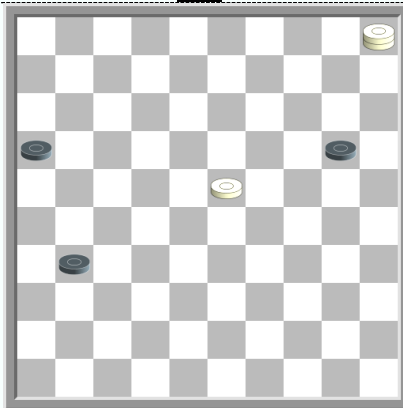

270

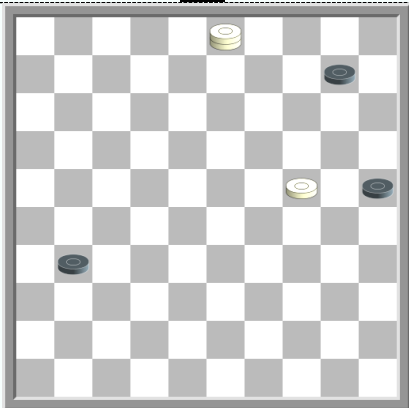

271

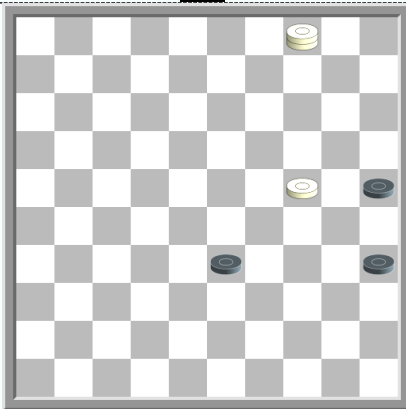

272

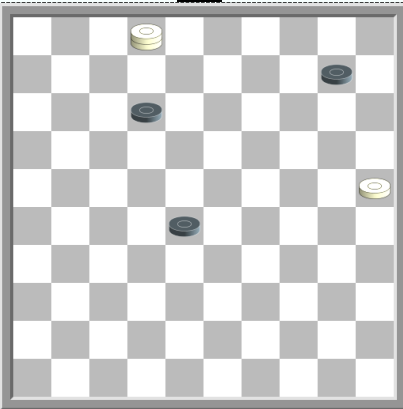

273

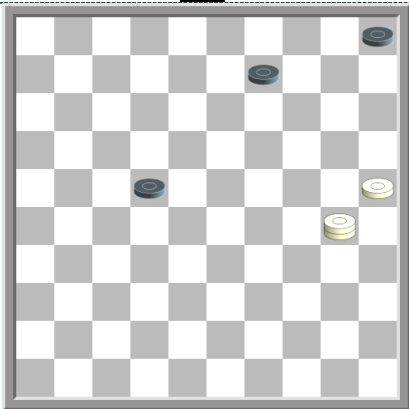

274

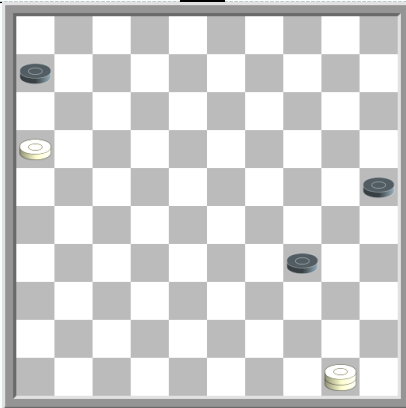

275

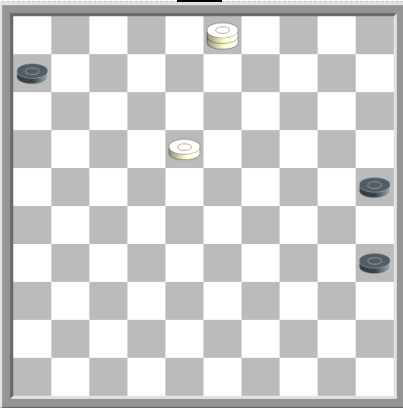

276

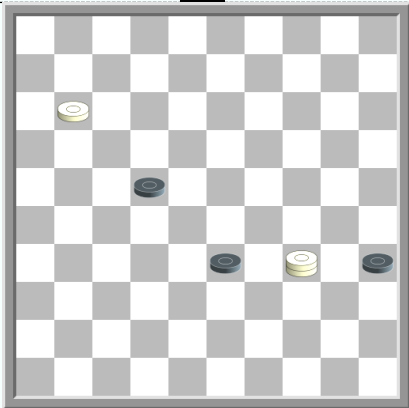

277

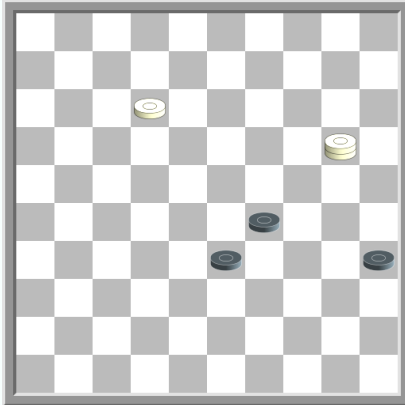

278

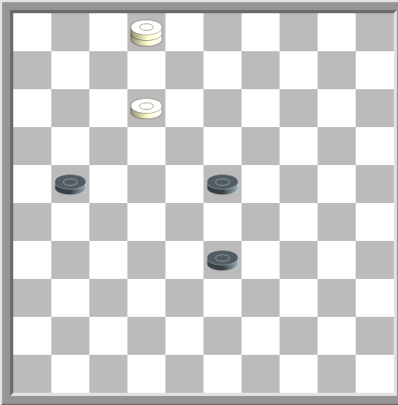

279

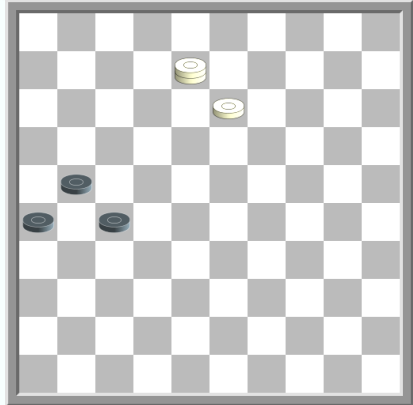

280

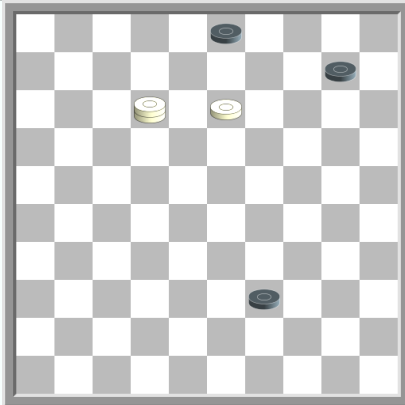

281

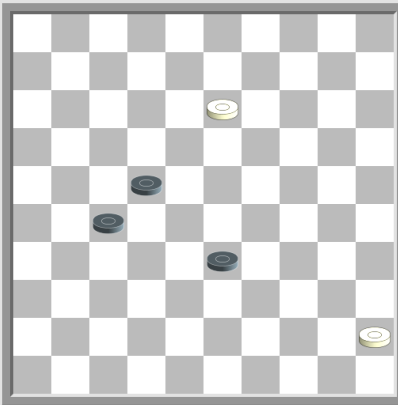

282

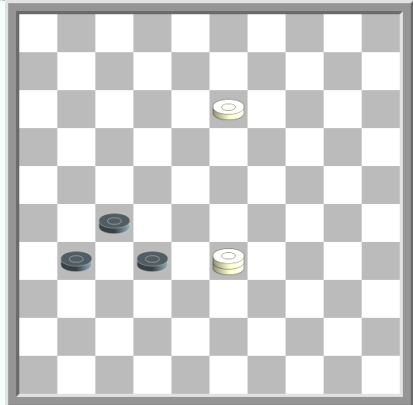

283

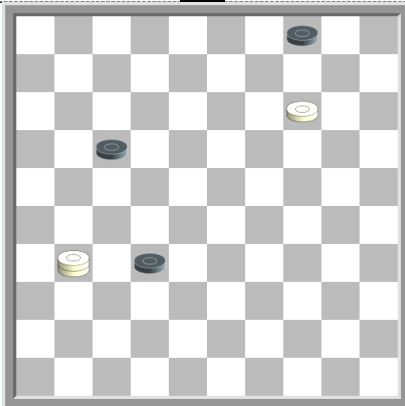

284

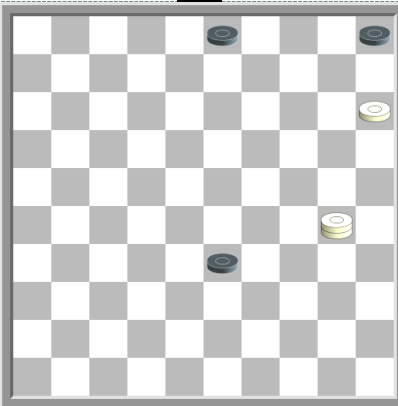

285

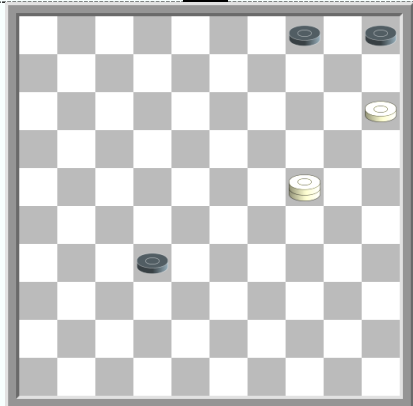

286

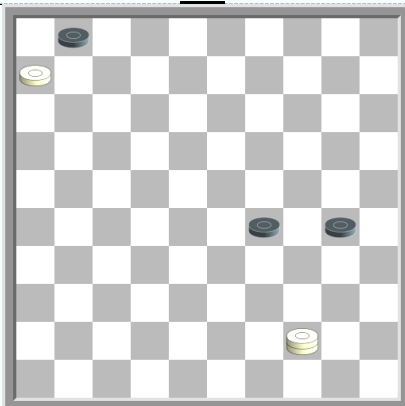

287

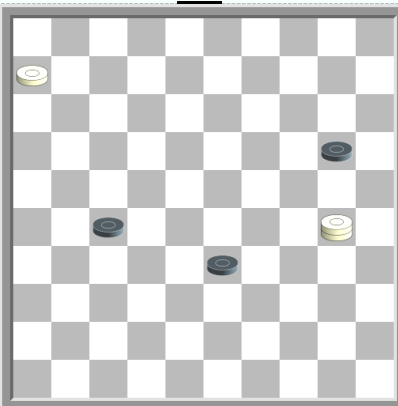

288

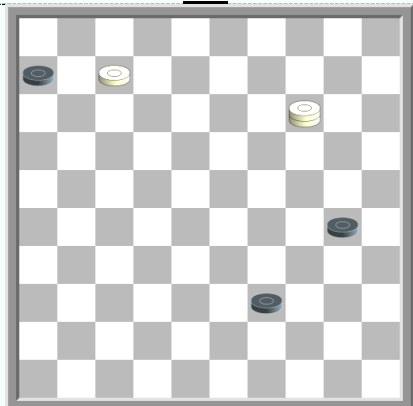

289

- 254 - M. Taudger (1968 , Het Damspel)**
40-35 (17-21) 35-30 (21-26) 30-25 (20-24) 25-48 (15-20) 48-25 (24-30) 25x48 (20-24)
33-28 (24-29) 28-23 (29x18) 48-37
- 255 - K. Halecky (1975 , Sjaski)**
47-41 (20-24) 41-37 (24-29) 34x23 (15-20) 23-18 (20-24) 18-12 (24-29) 12-07 (29-33)
07-01 (33-39) 37-28 (39-43) 28-22 (27x18) 01x48
- 256 - A. Vragov (1915 , Niva)**
40-23 (14-20) 35-30 (20-25) 23-34
- 257 - A. Toporkov (1967 , Sjaski)**
43-49 (06-11) 26-21 (25-30) 49-27 (35-40) 27-22 (40-45) 22x06 (30-34) 06-50 (34-40)
50-06 (45-50) 21-17 (50x11) 06x35
- 258 - E. Lieubray (1913 , La Republicaun du Garde)**
47-41 (31-36) 41-46 (26-31) 28-22 (16-21) 46-23 (21-27) 23-07 (27x18) 07x23
- 259 - K. Halecki (1970, Sjaski)**
31-26 (01-07) 38-16 (28-33) 16x02 (22-28) 02-11 (28-32) 11x39 (32-37) 39-28 (37-42) 28-37 (42x31)
26x37
- 260 - I. Kovalenko (1930)**
07-02 (33-38) 01x34 (38-42) 34-23 (28x19) 02x47
- 261 - K. Halecky (1967 , Sjaski)**
07-02 (13-18) 02-19 (32-38) 19-10 (18-23) 10x43 (36-41) 48-37
- 262 - J. Bastiaannet (1980 , Dammen)**
07-02 (32-37) 08-24 (33-39) 24-33 (39x28) 02-13 (28-32) 13x42
- 263 - B. Springer (1930 , Le Bavard)**
29-23 (12-17) 23-18 (21-27) 46-19 (27-31) 19-02 (31-37) 18-12 (17x08) 02x46
- 264 - J. Cazes (1898 , Le Jeu de Dames)**
30-25 (15-20) 42x15 (32-37) 15-47 (14-19) 25-20 (19-23) 20-15 (23-29) 47x24 (37-41)
24-19 (41-47) 19-24 (47x20) 15x24
- 265 - L. Springer (1981, De Problemist)**
30-24 (13-18) 24-19 (18-22) 19-13 (22-28) 13-08 (26-31) 08-02 (04-10) 03-26 (31-36)
02-16 (36-41) 26-37 (41x32) 16x38 (10-14) 38-15 (28-32) 15-42 (14-19) 42-15
- 266 - V. Trofimenko (konkurs Odessa 1984)**
21-17 (29-34) 17-12 (25-30) 06-01 (34-39) 01-06 (02-07) 12x01 (39-43) 06-39
- 267 - A. Panteleev (1964)**
32-43 (15-20) 22-17 (20-25) 43-49 (29-34) 49-44 (25-30) 17-11 (16x07) 44-35 (34-40)
35x11 (40-45) 11-50
- 268 - A. Konjkov (1975 , Sjaski)**
22-17 (34-40) 17-12 (16-21) 12-07 (21-27) 07-02 (24-29) 02-07 (29-34) 07-18 (27-32)
18-23 (32-38) 50-45 (38-42) 23-29 (34x23) 45x47
- 269 - G. Isaev (1980 , Dambrete)**
07-11 (39-43) 23-18 (13x22) 11x48 (34-40) 48-39 (40-45) 39-50
- 270 - K. Halecky (1982 , Dambrete)**
23-18 (20-24) 18-12 (24-29) 12-07 (29-33) 07-01 (33-38) 01-29 (38-43) 29-38 (43x32) 05x26
- 271 - A. Shoshin (1897 , Sjaski)**
03-26 (31-36) 26-37 (10-15) 37-19 (15-20) 24x15 (25-30) 19x35 (36-41) 35-19 (41-47)
19-24 (47x20) 15x24
- 272 - M. Fabre (1920 , La Damier)**
04-10 (33-38) 10-05 (38-43) 24-20 (25x14) 05x49
- 273 - G. Dentrux (1923 , Le Jeu de Dames)**
25-20 (28-32) 02-30 (10-14) 20x09 (32-37) 30-48 (37-41) 48-37 (41x32) 09-03 (12-18)
03-09 (18-23) 09-20
- 274 - P. Faure (1938 , Het Eindspel 1941)**
25-20 (22-28) 30-43 (05-10) 20-15 (10-14) 43-21 (28-33) 21-03 (33-38) 15-10
- 275 - G. Kravcov (1983 , Chyrvonaja zmena)**
50-17 (25-30) 16-11 (30-35) 17-26 (06x17) 26x45
- 276 - N. Soljanov (1928)**
03-17 (35-40) 18-12 (40-45) 12-07 (25-30) 17-50 (06-11) 07x16 (30-34) 16-11 (34-39)
50x17 (45-50) 11-06 (50x11) 06x17
- 277 - A. Kaciuska (1990)**
11-07 (22-27) 07-02 (27-31) 02-24 (31-36) 24x47

- 278 - R. Fourgous (1967, Blancs et Noirs)**
12-07 (35-40) 07-01 (40-45) 01x40 (45x34) 20x38 (34-40) 38-33 (40-45) 33-50
- 279 - J. Bastiaannet (1984, Het Damspel)**
02-16 (21-26) 12-07 (26-31) 07-01 (23-29) 01x34 (31-37) 16-32 (37x28) 34-43
- 280 - Collet (1919, Le Bavard)**
13-09 (27-32) 09-04 (32-37) 08-19 (37-42) 19-37 (42x31) 04x36
- 281 - A. Saveljev (1925)**
13-08 (03-09) 12-34 (39x30) 08-03 (30-35) 03x05 (35-40) 05-28 (40-45) 28-50
- 282 - K. Halecky (1978, Sjaski)**
13-08 (27-31) 08-02 (22-27) 02-16 (31-36) 16x15 (36-41) 45-23
- 283 - I. Soin (1995)**
13-09 (32-37) 09-04 (37-41) 33-22 (27x18) 04x47
- 284 - K. W.Kruijswijk (1951, Het Damspel)**
31-42 (17-21) 42-24 (21-26) 24-02 (04-09) 14x03 (32-38) 02-16 (38-42) 16-21 (26x17) 03x48
- 285 - F. van Vught (1900, La Tribune)**
30-43 (03-09) 43-34 (33-38) 34-48 (09-13) 48-25 (13-19) 25-03 (05-10) 15x04 (38-43)
04-13 (19x08) 03x49
- 286 - A. de Zwart (1948, Het Damspel)**
24-42 (04-09) 42-26 (09-13) 26-48 (32-38) 48-25 (13-19) 25-03 (05-10) 15x04 (38-43)
04-13 (19x08) 03x49
- 287 - S.W. Duursma (1948, Het Eindspel 1951)**
44-40 (29-33) 40-07 (01x12) 06-01 (30-34) 01x38 (34-40) 38-33 (40-45) 33-50
- 288 - E. Donath (1984, Het Damspel)**
06-01 (33-38) 30-39 (27-31) 01-29 (38-42) 29x47 (31-37) 47x15 (37-41) 39-28
- 289 - A. Saveljev (1926)**
14-25 (30-34) 07-01 (34-40) 25x43 (40-45) 01-40

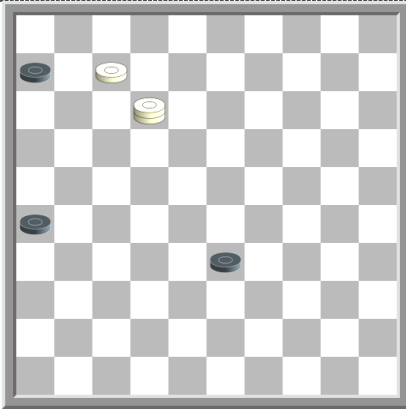

290

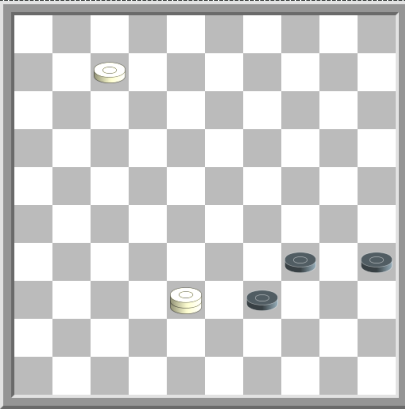

291

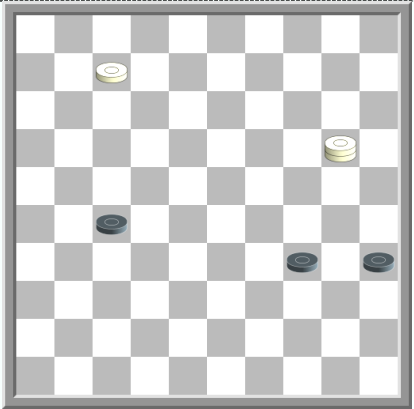

292

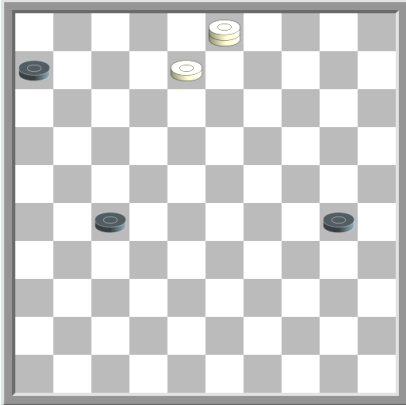

293

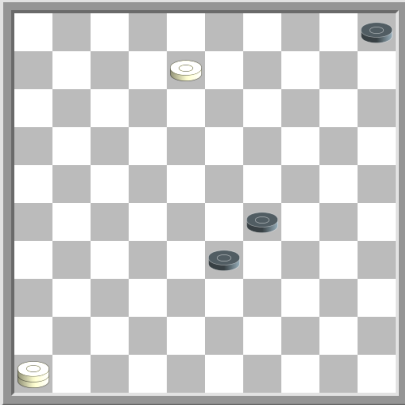

294

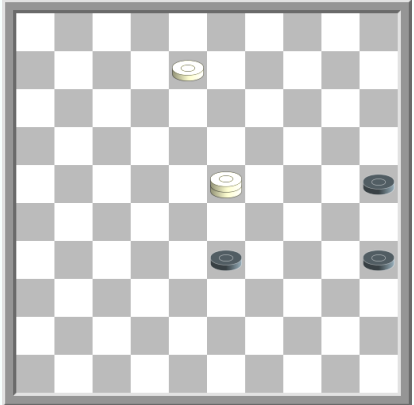

295

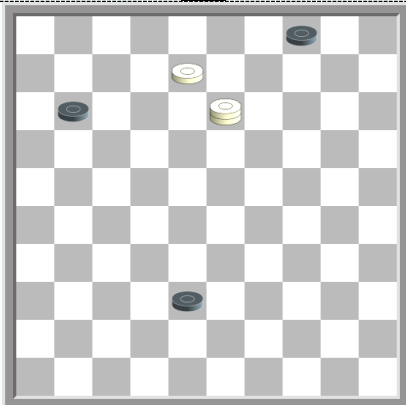

296

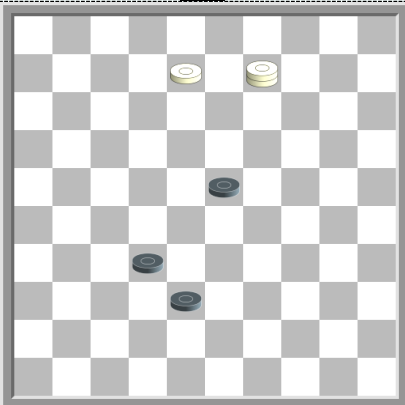

297

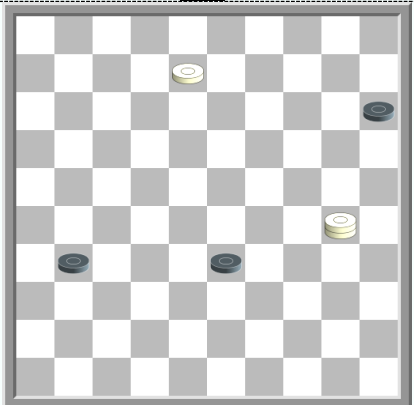

298

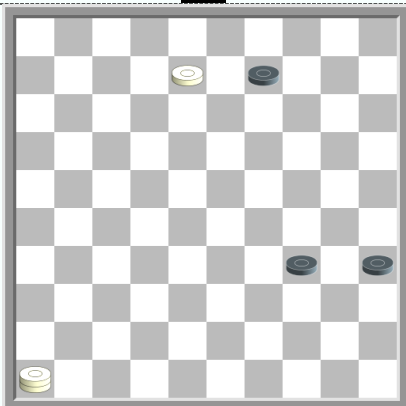

299

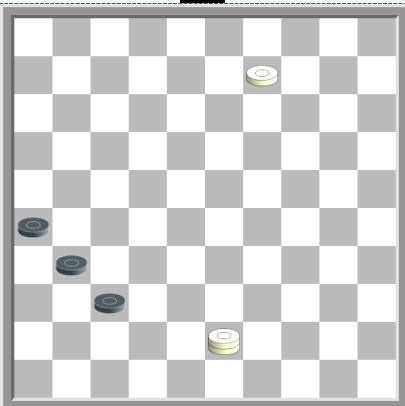

300

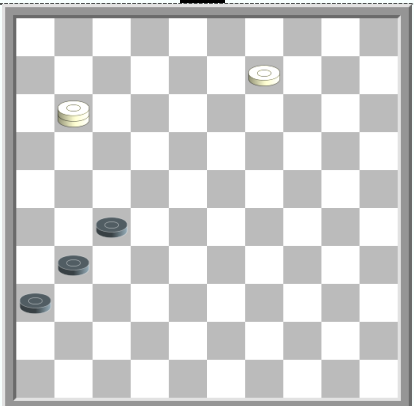

301

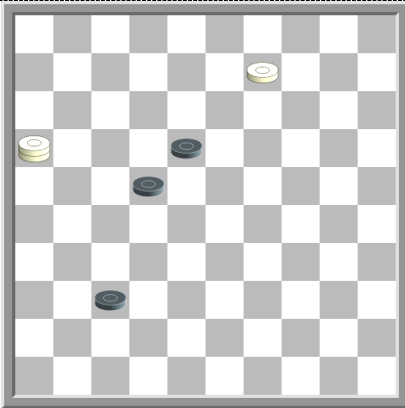

302

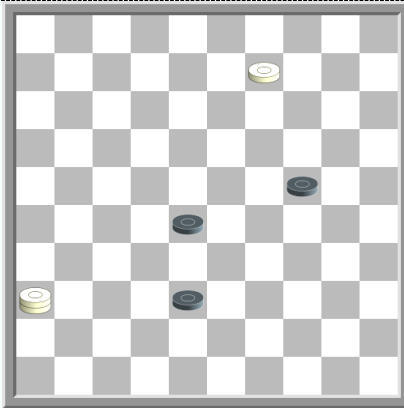

303

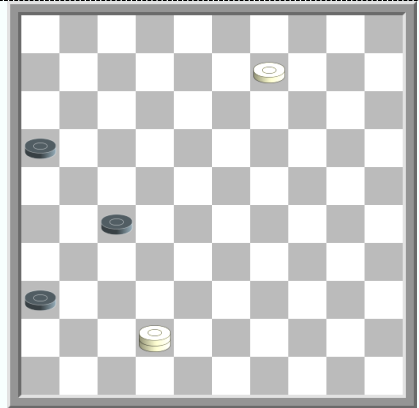

304

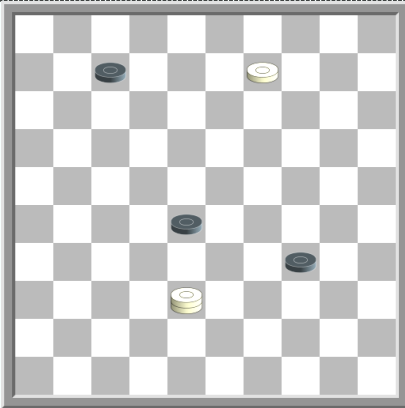

305

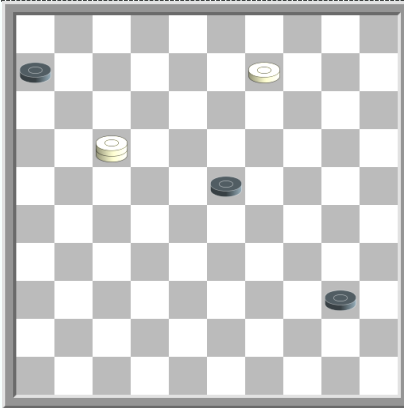

306

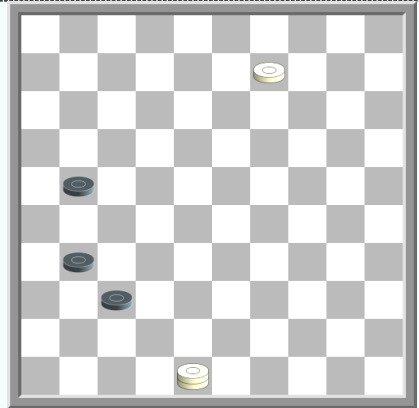

307

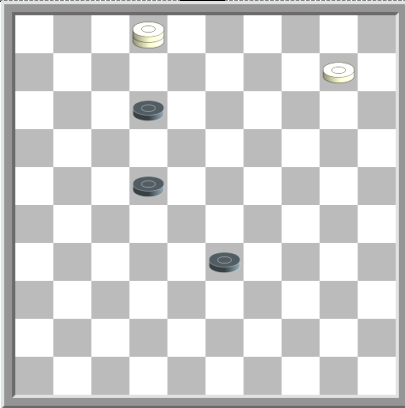

308

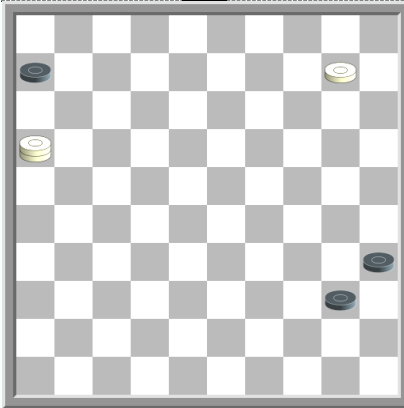

309

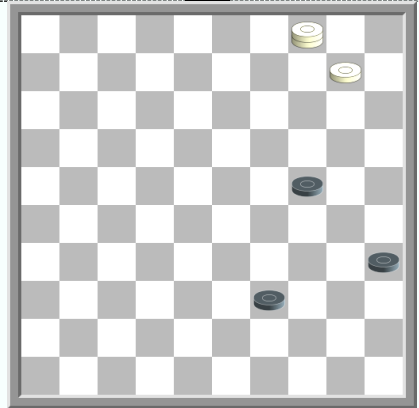

310

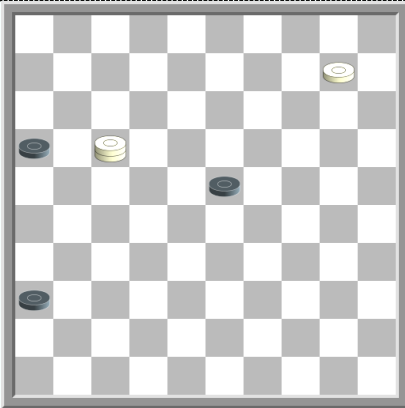

311

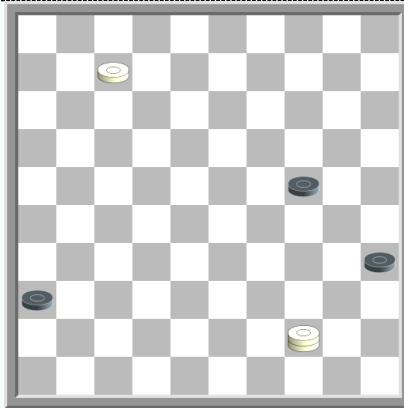

312

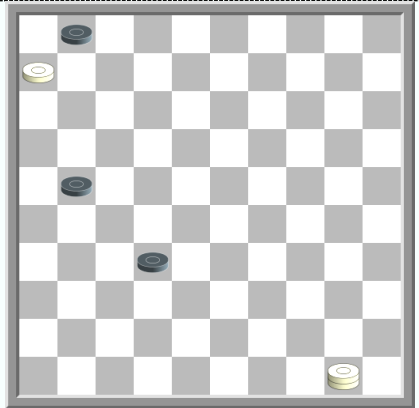

313

- 290 - E. Elizarov (1982 , Dambrete)**
07-02 (26-31) 12-34 (06-11) 02x16 (31-36) 34-23 (33-39) 16-49
- 291 - V. Vlasjuk (1983, Dambrete)**
07-01 (35-40) 01-06 (40-44) 38-33 (39x28) 06x50
- 292 - L. Vitoshkin (1995)**
07-01 (27-31) 01x45 (31-37) 20-47
- 293 - L. Denenburg (1930)**
03-25 (30-35) 08-02 (27-32) 25-03 (35-40) 02-11 (06x17) 03x35
- 294 - J. Porrey (1941, Het Eindspel)**
08-03 (05-10) 46x05 (33-39) 05-28 (39-43) 28-39 (43x34) 03-20 (34-40) 20x33 (40-45) 33-50
- 295 - A. Fedoruk (1974)**
08-03 (33-38) 23-05 (25-30) 05-32 (38x27) 03-25 (35-40) 25x45 (27-32) 45-29 (32-37) 29-47
- 296 -L. Vitoshkin (1975, Dambrete)**
08-03 (11-16) 03-09 (04-10) 13-27 (38-42) 27-21 (16x27) 09x48
- 297 - F. Calzona (1976, Chronique L.Dalman)**
08-03 (23-29) 09-20 (29-33) 03-21 (33-39) 20x47 (32-37) 21-49
- 298 - G. Isaev (1980, Sjaski)**
08-02 (15-20) 02-16 (31-36) 30-48 (36-41) 48-37 (41x32) 16x15
- 299 - K. Halecky (1984, Sjaski)**
46-23 (35-40) 08-03 (09-13) 03-25 (13-19) 25x39
- 300 – NN (1796, manuscript)**
09-03 (37-42) 43-21 (26x17) 03x48
(31-36) 03-14 (37-42) 14-37 (42x31) 43-32
- 301 - L.Rubinchik (1926)**
09-04 (27-32) 04-27 (32x21) 11-16 (21-26) 16-32
- 302- M. Nicolas (1955, Het Damspel)**
09-03 (37-41) 03-17 (22x11) 16x46
- 303 - K. Halecky (1963, Uchiteljskaja gazeta)**
09-03 (28-32) 03-26 (38-43) 36-27 (32x21) 26x48
- 304 - V. Babjuk (1972 , Sjaski)**
42-47 (27-32) 09-04 (36-41) 47x36 (32-38) 36-27 (38-42) 27-21 (16x27) 04x48
- 305 - K. Halecky (1978 , Dambrete)**
09-03 (07-11) 03-25 (34-40) 38-49 (40-45) 49-40 (45x34) 25x06
- 306 – K. Halecky (1979, Dambrete)**
09-03 (40-45) 03-25 (23-29) 25-43 (29-34) 43x30 (45-50) 30-02 (50x11) 02x16
- 307 - I. Soin (1981 , Dambrete)**
09-03 (31-36) 03x42 (36-41) 42-37 (41x32) 48-42
09-04 (16-21) 04x36 (21-26) 48x31 (26x37) 36-47
- 308 - Blonde (1819, manuscript)**
10-05 (33-39) 02-11 (12-17) 11-06 (39-43) 05-28 (22x33) 06x48
- 309 - N. Shelomencev (1927, Gudok)**
10-05 (40-44) 05-28 (44-50) 28-17 (50x11) 16x07
- 310 - J. Doroginsky (1930)**
10-05 (24-30) 04-15 (35-40) 15-24 (30x19) 05x35
- 311 - A. Akulich (1989, Dambrete)**
10-04 (16-21) 17x26 (36-41) 26-37 (41x32) 04-15
- 312 - V. Gromov (1926, Rezec)**
07-01 (24-29) 01x40 (36-41) 44-50 (35x44) 50x46
- 313 - J. Musly (1904 , Le Jeu de Dames)**
50-45 (32-37) 45-07 (01x12) 06-01 (12-17) 01-06

1 witte dam, 1 schijf – 4 zwarte schijven

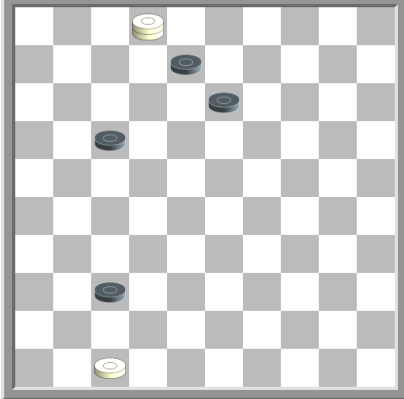
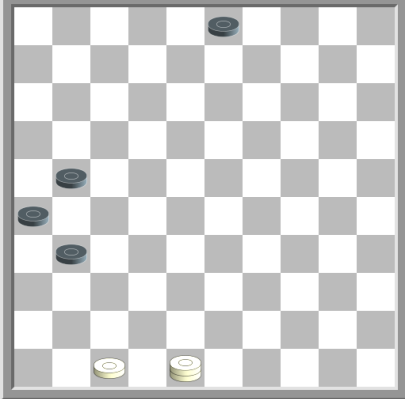
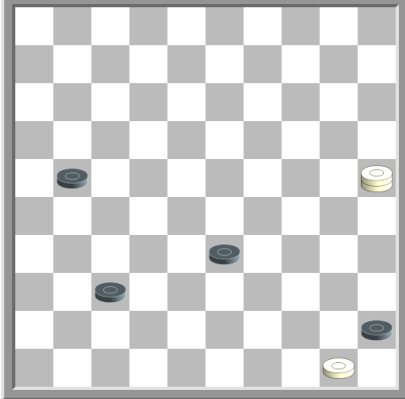
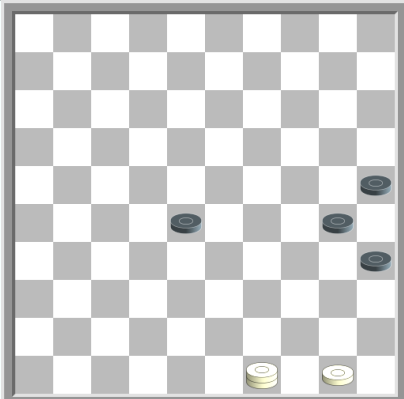
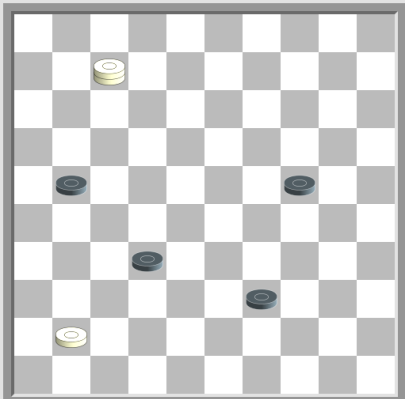
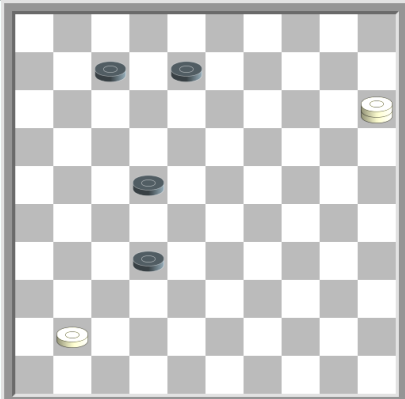
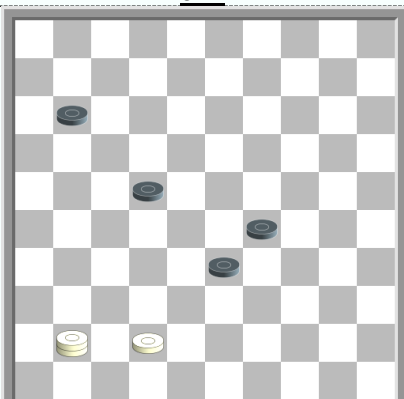
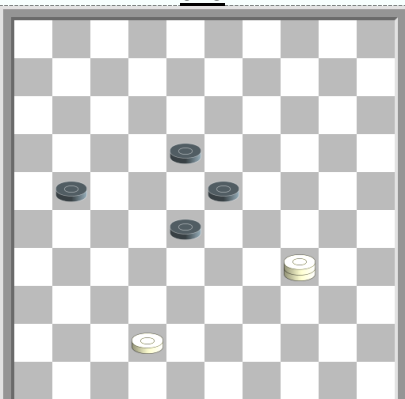
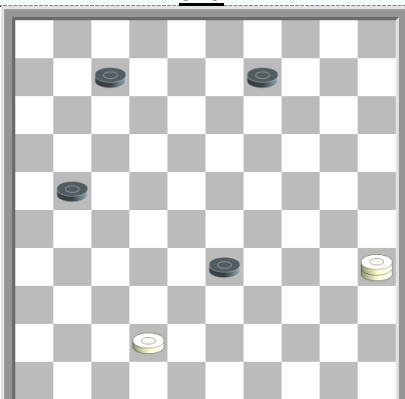
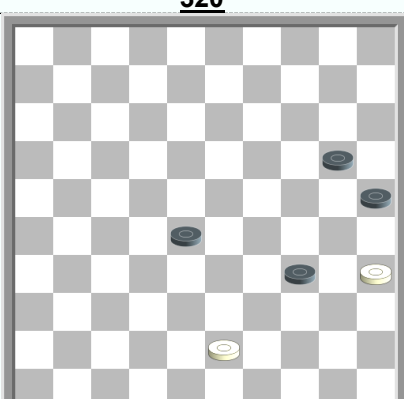
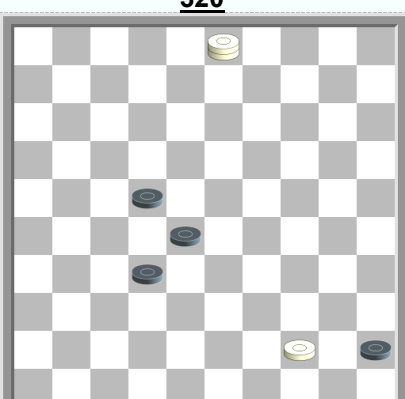
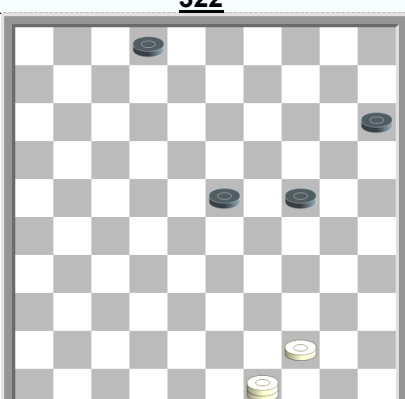
 <p>314</p>	 <p>315</p>	 <p>316</p>
 <p>317</p>	 <p>318</p>	 <p>319</p>
 <p>320</p>	 <p>320</p>	 <p>322</p>
 <p>323</p>	 <p>324</p>	 <p>325</p>

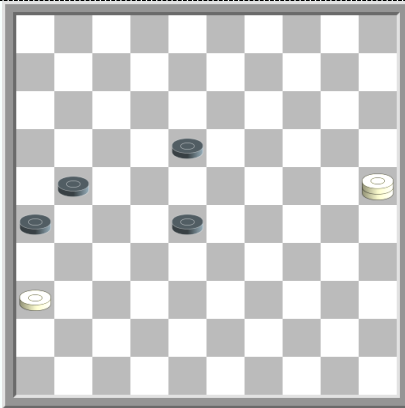

326

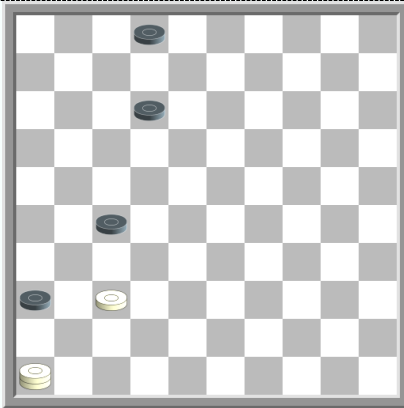

327

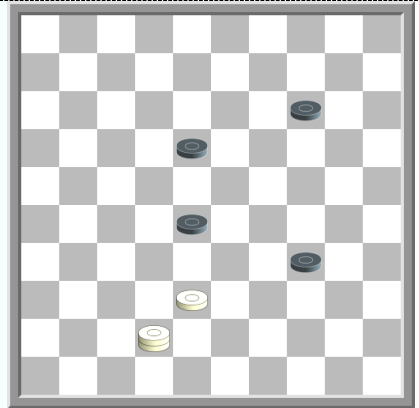

328

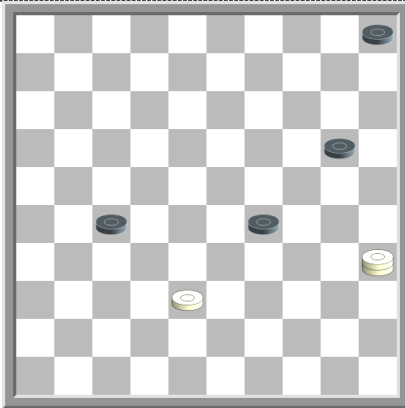

329

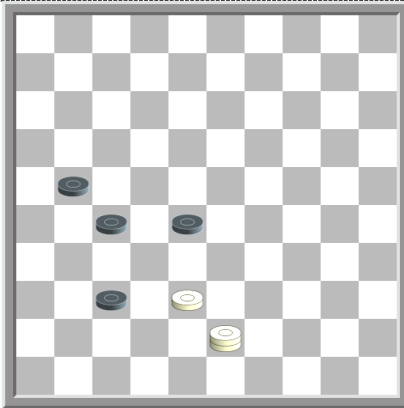

330

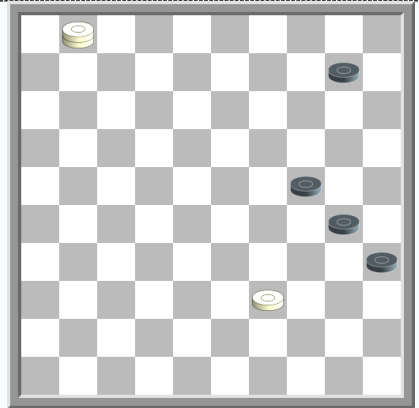

331

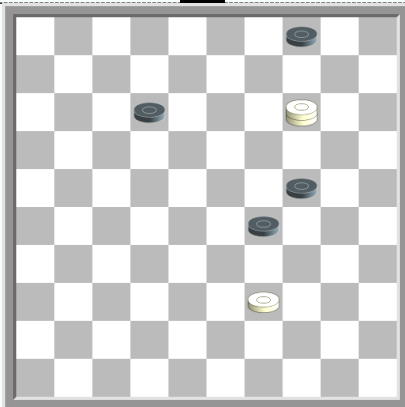

332

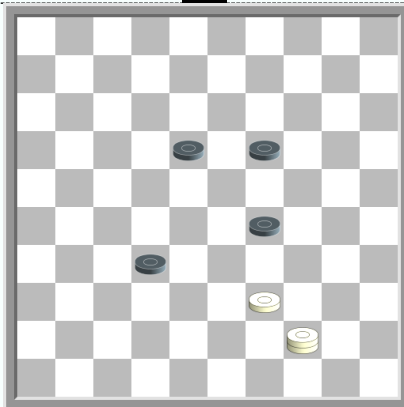

333

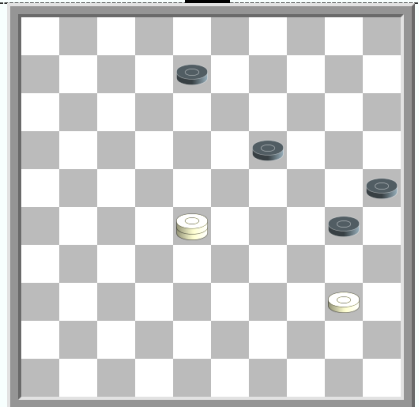

334

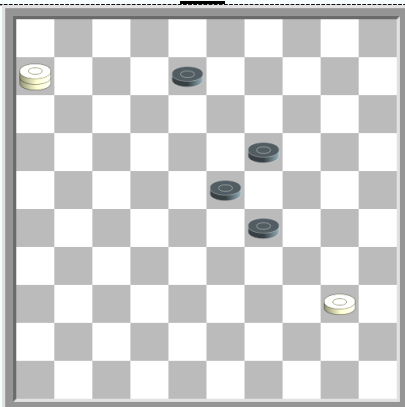

335

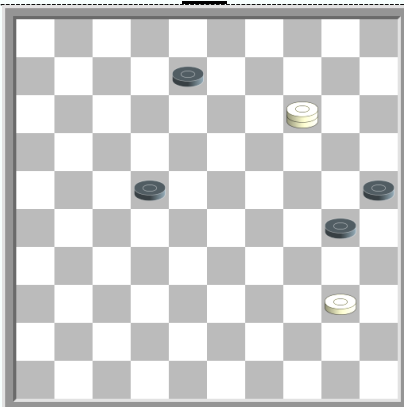

336

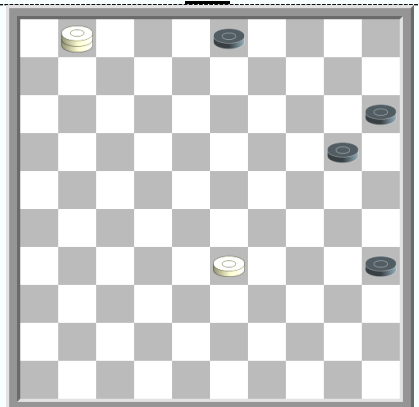

337

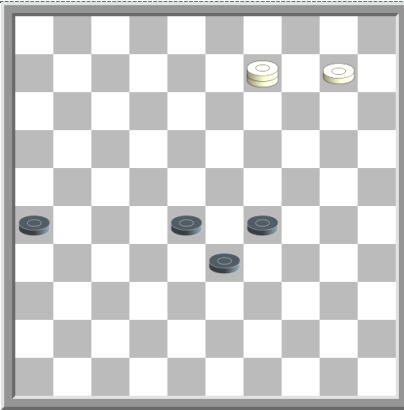

338

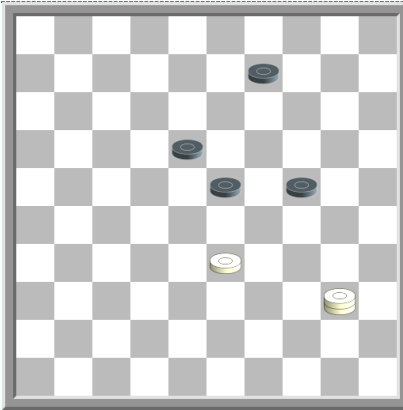

339

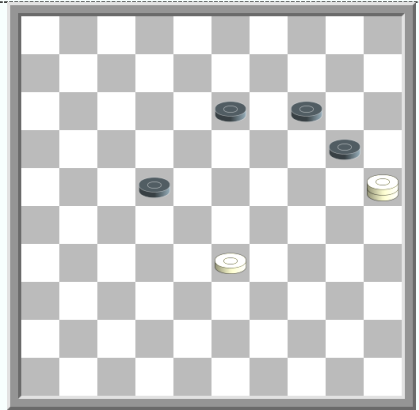

340

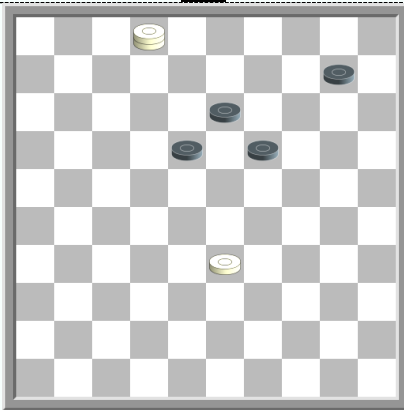

341

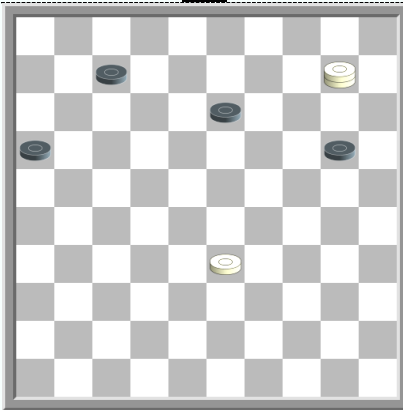

342

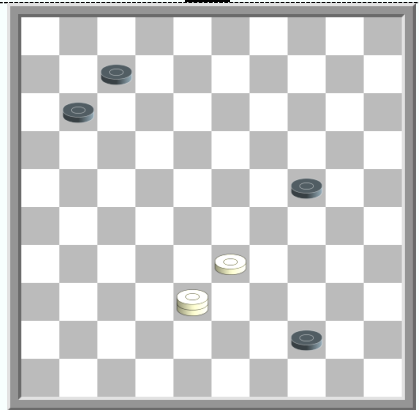

343

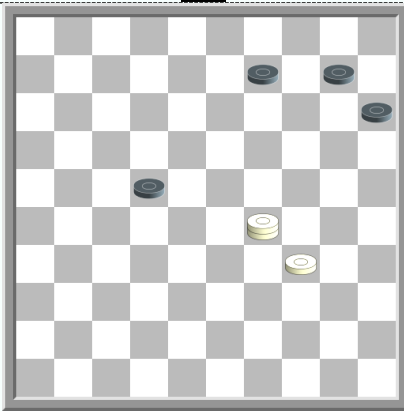

344

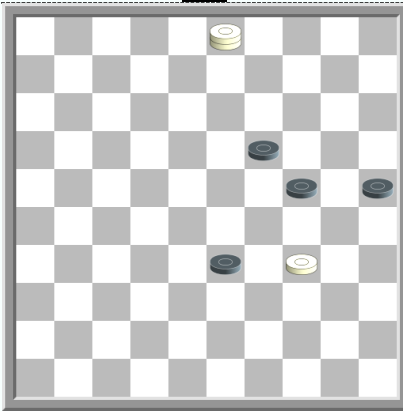

345

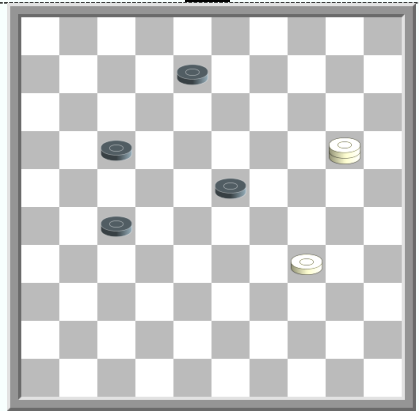

346

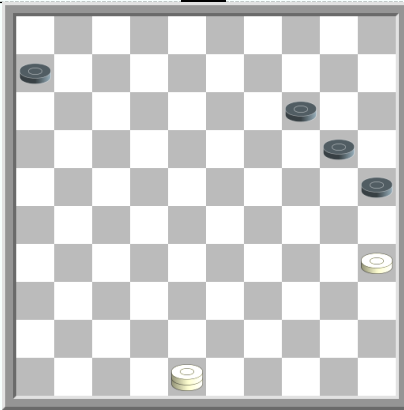

347

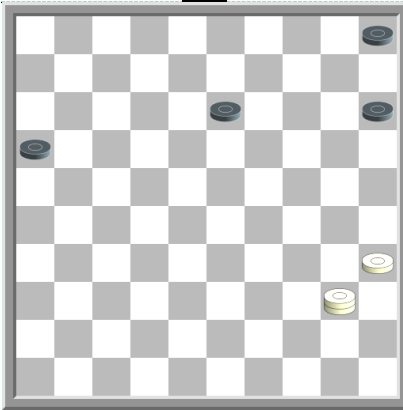

348

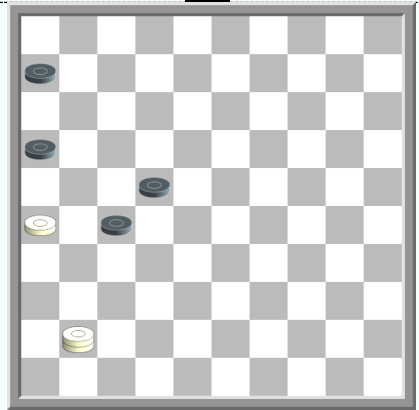

349

- 314 - L. Schut (1950 , Het Damspel)**
02-07 (13-19) 07-12 (17-22) 12x03 (22-27) 03-26 (27-31) 47-41 (37x46) 26x05
- 315- J. Bastiaannet (1987)**
48-30 (31-37) 30-19 (37-42) 47x38 (26-31) 19-02 (31-36) 02-16 (21-26) 16-32 (03-08)
38-33 (08-12) 33-28 (12-17) 32-46 (17-21) 28-22 (26-31) 46-23 (21-27) 23-07 (27x18) 07x23
- 316 - P. Sonier (1934, Het Eindspel 1941)**
50-44 (37-41) 44-40 (45x34) 25x46
- 317 - E. Elizarov (1979 , Dambrete)**
50-44 (28-32) 49x16 (30-34) 16-07 (35-40) 44x35 (34-39) 07-34 (39x30) 35x24
- 318 - J. Fajnshtejn (1977, Sjaski)**
07-16 (32-37) 16x19 (37x46) 19-05
- 319 - M. Maller (1982 , Dambrete)**
15-33 (32-37)
- 320 - K. Halecky (1973 , Sjaski)**
41-36 (22-28) 36-41 (29-34) 41x40 (33-39) 42-38 (11-16) 38-33 (39x28) 40-49 (28-33)
49-43 (16-21) 43x16 (33-39) 16-49
- 321 - V. Trofimenko (1986 , Sjaski)**
34-39 (18-22) 39-34 (21-27) 34x07 (27-31) 07-11 (31-36) 11-16 (28-33) 42-37 (33-39) 37-31
- 322 - E. Zubov (1988)**
35-02 (07-12) 02-30 (21-27) 30-48 (33-38)
- 323 - G. Isaev (1995)**
35-49 (34-39) 43x34 (20-24) 49-44 (28-32) 34-29 (24x33)
- 324 - C. Blankenaar (1890, Le Bavard 1904)**
03-25 (45-50) 25-09
- 325 - A. vd Stoep (1982 , Het Damspel)**
44-39 (24-30) 49-35 (30-34) 39x30 (23-28) 30-25 (15-20) 25x14 (28-32) 35-08 (02x13) 14-10
- 326 - K. Halecky (1977 , Dambrete)**
25-43 (18-23) 43x16 (28-33) 16-07 (23-28) 07-11 (28-32) 11x39 (32-37) 39-28 (37-42)
28-37 (42x31) 36x27
- 327 - K. Halecky (1984 , Dambrete)**
37-31 (02-08) 31x22 (08-13) 46-32 (12-18) 32-16 (18x27) 16x32
- 328 - K. Halecky (1972 , Dambrete)**
42-48 (28-32) 48x27 (32x21) 38-32 (21-26) 32-27
- 329 - K. Halecky (1975 , Dambrete)**
35-40 (29-33) 38x29 (20-24) 29x20 (27-32) 40-29 (32-37) 20-14 (37-41) 29-47 (41-46)
47-15 (46x10) 15x04
- 330 - Ju. Kutjan (1985 , Mogilevskaja pravda)**
43-39 (27-32) 39x48
- 331 - J.F. Moser (1941, Het Eindspel)**
01-45 (24-29) 45x05 (35-40) 05-28 (40-45) 39-34 (30x39) 28x50
- 332 - J. Viergever (1971 , Dam Eldorado)**
14-03 (24-30) 03x26 (29-33) 39x28 (30-34) 26-48 (34-40) 48-39 (40-45) 39-50 (04-09)
28-22 (09-13) 22-17 (13-18) 17-11 (18-22) 50x17 (45-50) 11-06 (50x11) 06x17
- 333 - G. Isaev (1995)**
44-49 (29-34) 49x30 (34x25) 39-34
- 334 - K. Halecky (1968 , Sjaski)**
40-35 (08-13) 22x04 (30-34) 04-10 (19-24) 10-28 (24-29) 28-50 (34-40) 35x44 (29-33) 44-39
- 335 - K. Halecky (1970 , Sjaski)**
06-11 (08-13) 11-22 (19-24) 22x04 (29-33) 04-15 (23-29) 40-35
- 336 - K. Halecky (1974 , Le Monde Damiste)**
40-35 (22-28) 35x24 (28-33) 14-03 (08-13) 24-20 (25x14) 03x38
- 337 - M. Tellings (1935 , Le Grogard)**
33-29 (20-25) 29-24 (03-08) 24-19 (25-30) 19-14 (08-12) 01x25 (35-40) 25-39 (40-45) 39-50
- 338 - A. Fedoruk (1989 , Het Damspel)**
09-25 (26-31) 10-05 (31-36) 05x46 (33-38) 25-48 (29-33) 46-37 (38-42) 37-31
- 339 - T.L. Heyms (1942 , Het Damspel)**
40-35 (24-29) 33x24 (23-28) 24-19 (28-33) 35-24 (33-39) 24-33 (39x28) 19-13 (09-14)
13x33 (14-20) 33-29 (20-25) 29-24

340 - N. Riso (1963 , L Effort)

33-29 (13-18) 25-39 (22-27) 39-28 (14-19) 28x25 (27-32) 25-20 (32-38) 29-23 (18x29)
20x47

341 - N. Shelomencev (1966)

33-29 (10-15) 02-07 (18-22) 07-02 (15-20) 02-11 (20-24) 11x10 (24x33) 10-04 (13-19)
04-10 (19-24) 10-15 (24-29) 15-20 (29-34) 20x38 (34-40) 38-33 (40-45) 33-50

342 - S. Kovalev (1977 , Sjaski)

10-04 (20-24) 04x01 (24-30) 33-29 (16-21) 01-12 (21-27) 12-18 (27-32) 29-24 (30x19)
18-04 (19-23) 04-15

343 - V. Ivashin (1984 , Chyrvonaja zmena)

38-49 (11-16) 49x11 (16x07) 33-28 (07-11) 28-22 (11-16) 22-17

344 - I. Weiss (1936 , Le Grogard)

29-23 (09-14) 23-32 (14-20) 32x05 (22-27) 05-41 (20-25) 41-37 (15-20) 37-42 (27-32)
42x15 (32-37) 15-47

345 - G. Cremer (1965 , Het Damspel)

34-29 (25-30) 29x38 (30-34) 03-12 (24-29) 12-21 (34-39) 21-08 (29-33) 08x48

346 - N. Halov (1967 , Sjaski)

20-14 (17-21) 14x37 (21-26) 34-29 (08-12) 29-23 (27-31) 37-46 (12-17) 23-18 (31-36)
46-19 (26-31) 19-02

347 - V. Sokov (1931)

48-39 (20-24) 39-50 (14-20) 50-33 (25-30) 33-39 (20-25) 39-48 (06-11) 48-39 (11-16)
39-43 (16-21) 43x16 (30-34) 16-11 (24-29) 11-50 (34-40) 35x44 (29-33) 44-39

348 - N. Shelomencev (1959 -61)

35-30 (13-19) 30-25 (19-24) 40-12 (05-10) 12-08 (16-21) 08x35 (10-14) 35-08 (21-27)
08-26 (27-32) 26-42 (15-20) 42x15 (32-37) 15-47 (14-19) 25-20 (19-23) 20-15 (23-29)
47x24 (37-41) 24-19 (41-47) 19-24 (47x20) 15x24

349 - E. Leclercq (1891, Revue des Jeux)

41-46 (06-11) 26-21 (27-31) 21-17 (22-27) 17x06 (31-37) 46x21 (16x27) 06-01 (27-32)
01-29 (32-37) 29-47

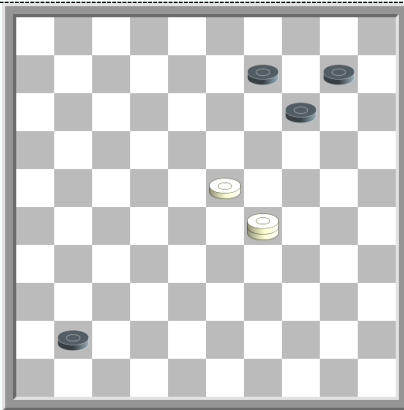

350

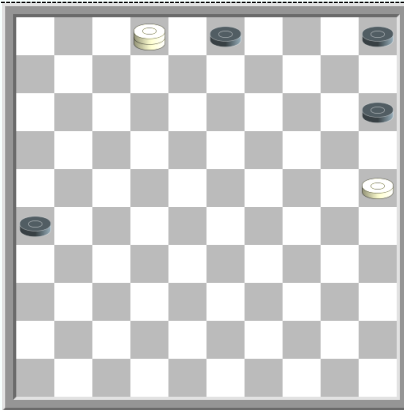

351

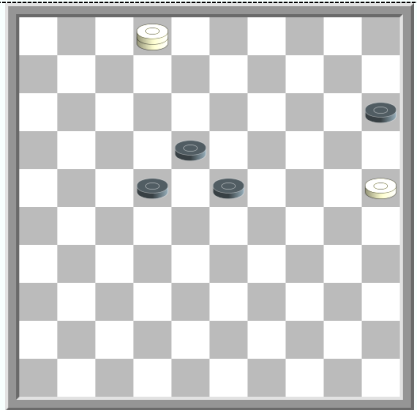

352

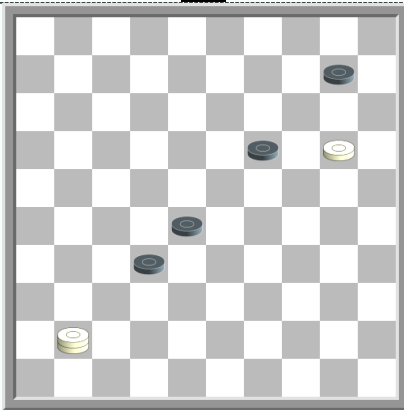

353

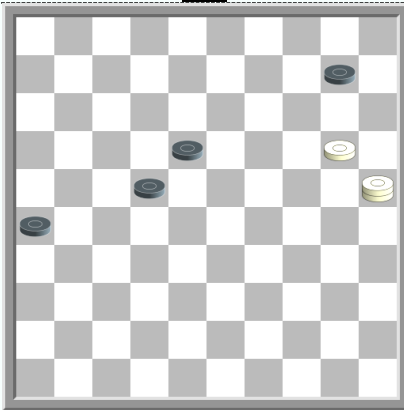

354

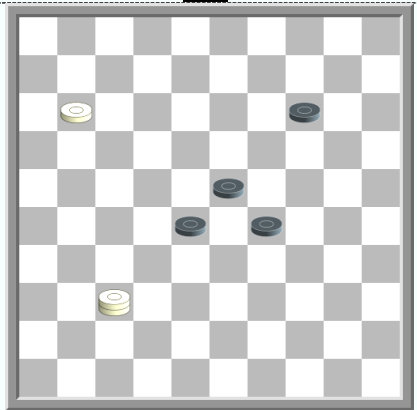

355

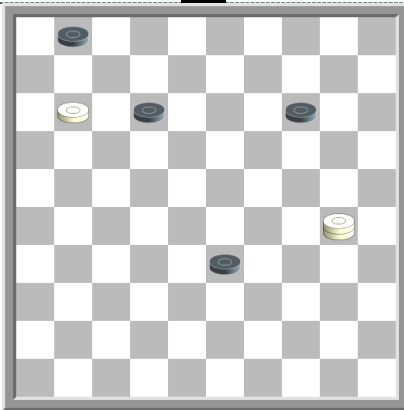

356

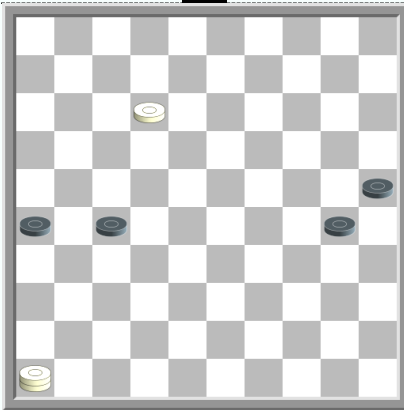

357

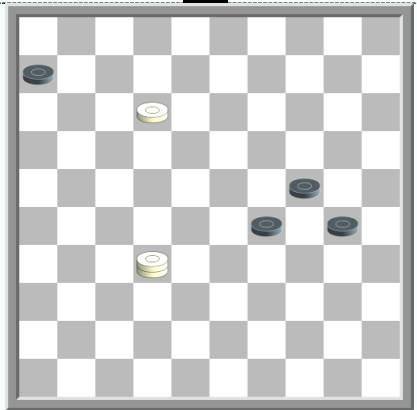

358

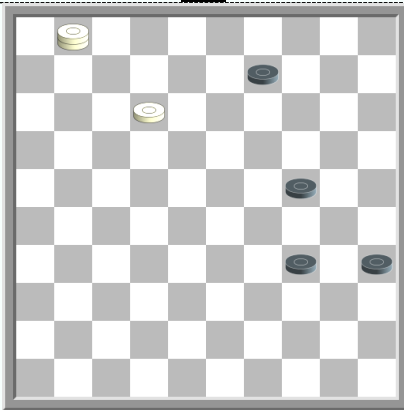

359

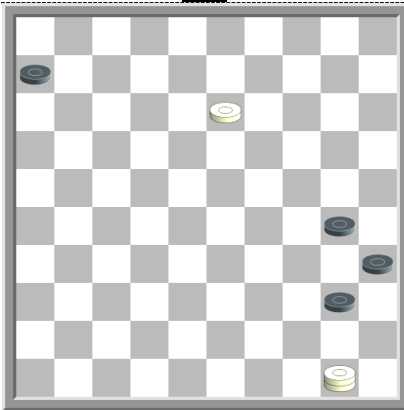

360

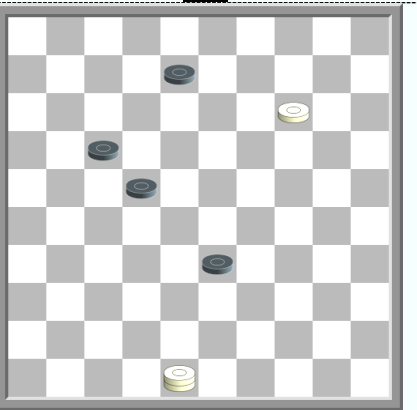

361

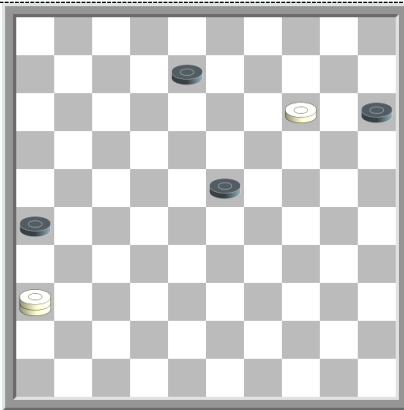

362

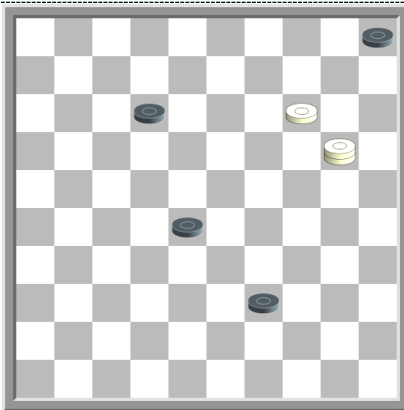

363

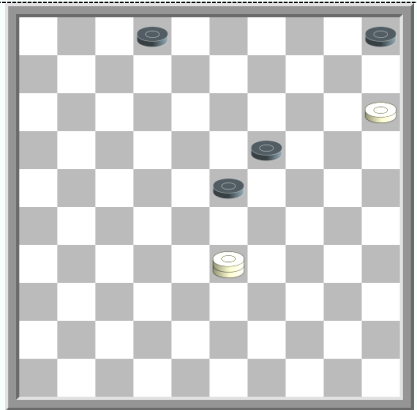

364

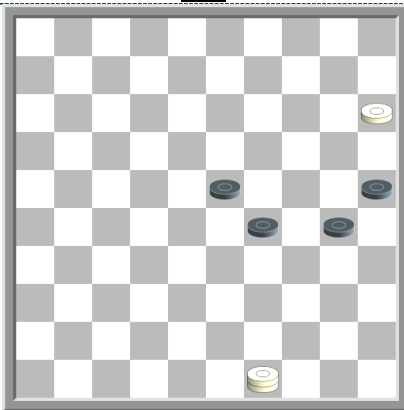

365

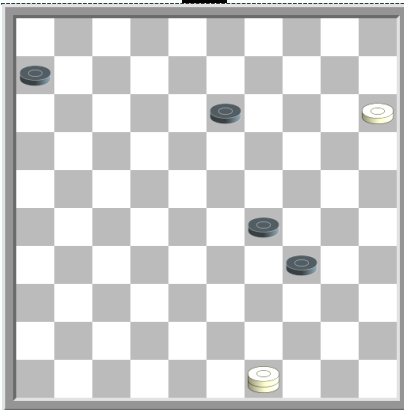

366

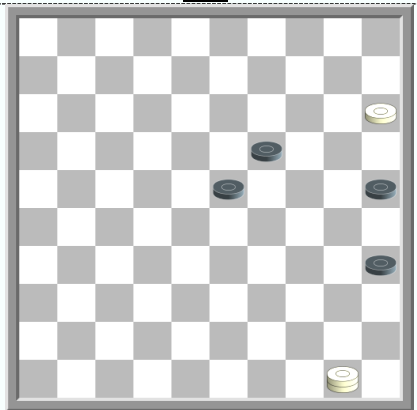

367

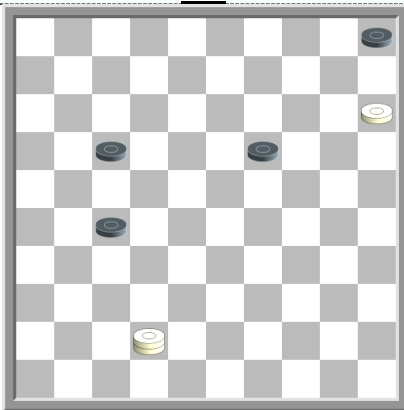

368

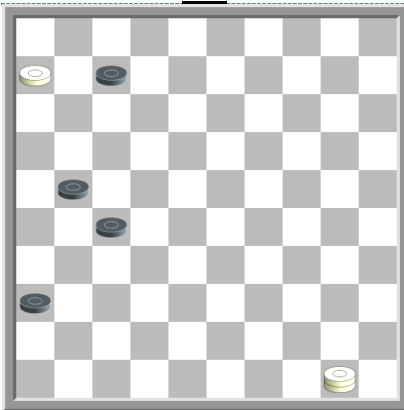

369

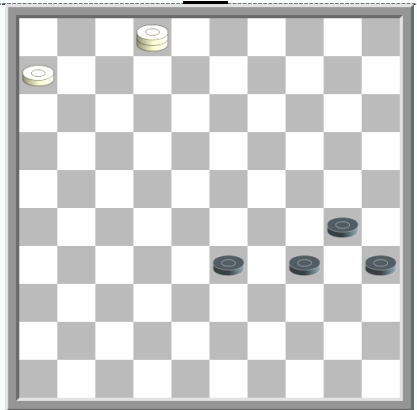

370

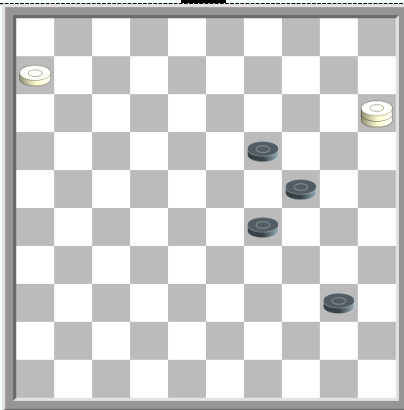

371

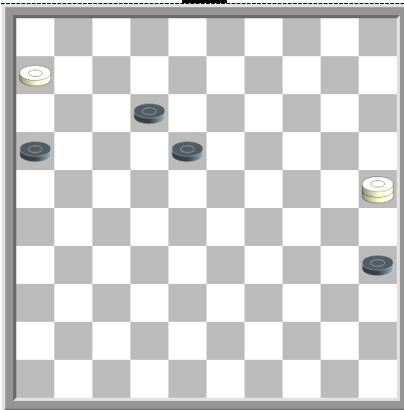

372

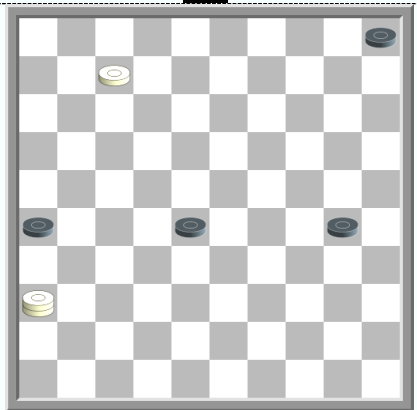

373

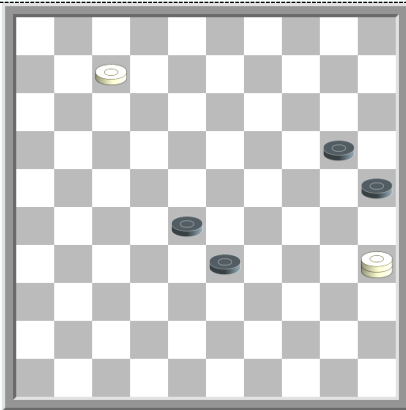

374

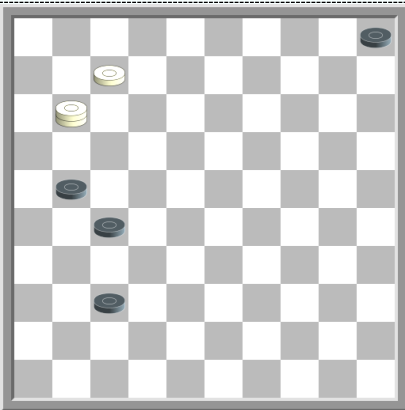

375

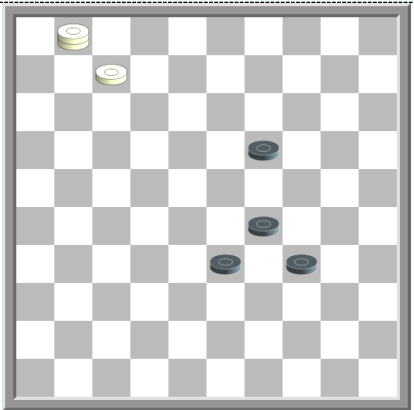

376

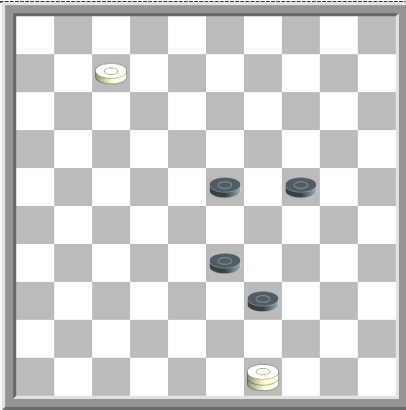

377

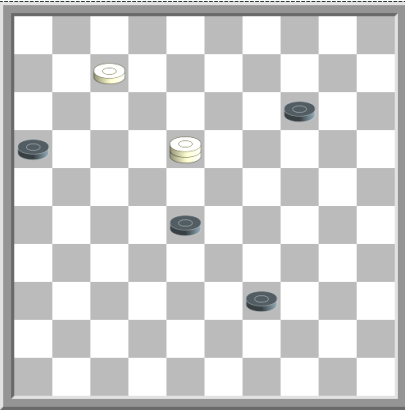

378

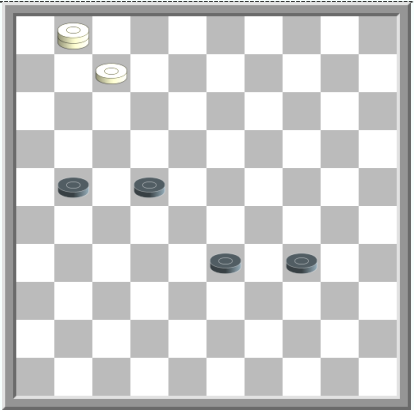

379

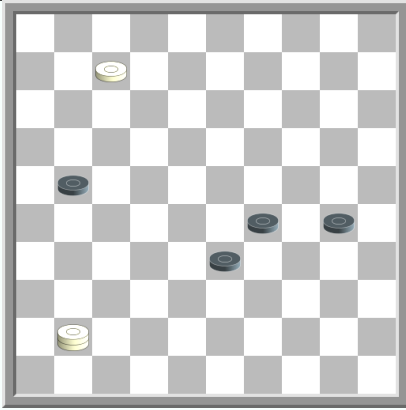

380

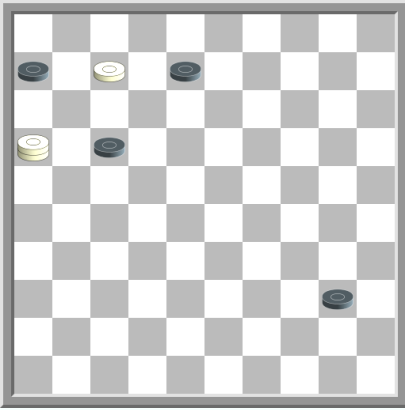

381

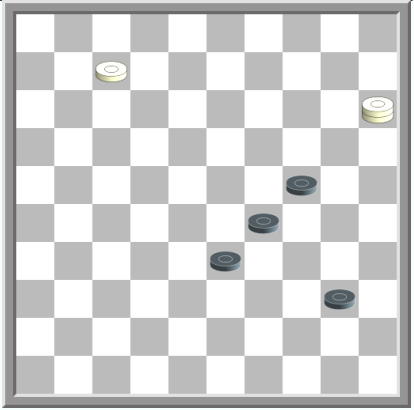

382

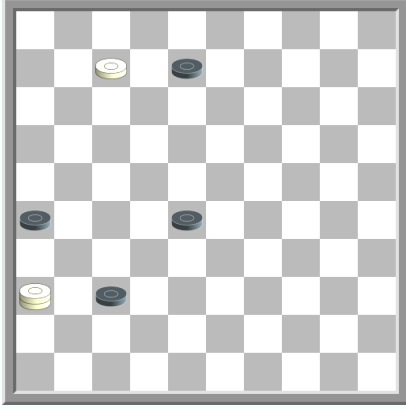

383

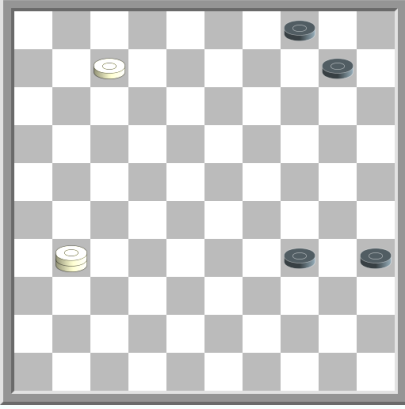

384

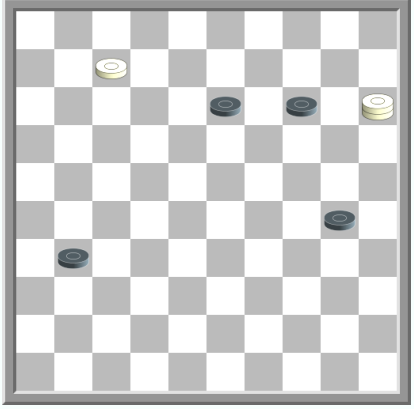

385

- 350 - Ju. Shmidt (1937 , Shahist)**
29-47 (41-46) 47-15
- 351 - E. Leclercq (1890, Revue des Jeux)**
02-35 (15-20) 25x14 (26-31) 35-19 (03-08) 19x02 (31-37) 02-24 (37-41) 24-47 (41-46)
47-15 (46x10) 15x04
- 352 - J. Meijering (1939 , Tubantia)**
02-24 (23-28) 24-35 (28-33) 35-24 (33-39) 25-20 (39-43) 24-08 (15x24) 08x48 (22-28)
48-25 (28-33) 25-09 (18-23) 09-14 (23-29) 14-20 (29-34) 20x38 (34-40) 38-33 (40-45) 33-50
- 353 - J.J. van Tol (1962 , Het Damspel)**
20-14 (19-23) 14x05 (32-38) 41-47 (38-43) 47-33 (28x39) 05x49
- 354 - S. Kovalev (1977, Sjaski)**
20-15 (26-31) 15x04 (31-36) 25-09 (22-28) 09x33 (36-41) 04-10
- 355 - A. Fedoruk (1983 , Sjaski)**
11-07 (29-34) 37-48 (28-32) 48x09 (23-28) 07-02 (32-38) 09-18 (38-42) 18-23 (28x19) 02x47
- 356 - V. Trofimenko (1989 , Sjaski)**
30-25 (14-19) 25-03 (12-17) 03x21 (19-23) 21-12 (23-28) 11-07 (33-38) 12-03 (01x12)
- 357 - S. Kovalev (1977, Dambrete)**
12-07 (30-34) 07-01 (34-39) 01-18 (26-31) 46-37 (31x42) 18x34
- 358 - Ju. Chernjaev (1980)**
12-08 (30-35) 32-28 (35-40) 08-02 (40-45) 02x35 (45-50) 35-40 (50x11) 40x16
- 359 - K. Halecky (1981 , Dambrete)**
12-08 (34-39) 08-03 (09-13) 03-17 (39-43) 17-39 (43x34) 01x45 (24-29) 45x09 (35-40)
09-22 (40-45) 22-50
- 360 - K. Halecky (1971 , Sjaski)**
13-08 (30-34) 08-03 (40-45) 03-21 (06-11) 50x06 (45-50) 21-17 (50x11) 06x25 (35-40)
25-39 (40-45) 39-50
- 361 - N. Shelomencev (1969)**
14-10 (22-27) 10-04 (27-32) 04-09 (08-12) 09-03 (33-38) 48-26 (38-43) 26-21 (17x26) 03x49
- 362 - V. Kochur (1974 , Vinickij konkurs)**
14-09 (23-28) 09-03 (08-13) 36x09 (28-33) 03-08 (26-31) 09x36 (33-38) 36-47 (38-43)
47-20 (15x24) 08x48
- 363 J. Bastiaannet (1990 , Het Damspel)**
20-25 (39-44) 14-10 (05x14) 25x50
- 364 - N. Shelomencev (1959 , Sjaski)**
33-17 (23-29) 17-03 (19-24) 03-12 (29-33) 12-17 (33-38) 17-03 (05-10) 15x04 (38-43)
03-08 (02x13) 04x49
- 365 - N. Shelomencev (1967)**
15-10 (23-28) 10-04 (30-34) 04-18 (25-30) 49-35 (28-33) 35x19 (33-38) 18-09 (34-40)
19-23 (29x18) 09x35
- 366 - L. Schut (1974 , Dam Eldorado)**
15-10 (29-33) 10-04 (13-19) 04-10 (19-24) 10-14 (06-11) 14-03 (33-39) 03-12 (24-29)
49-35 (29-33) 12x45 (39-43) 45-29 (33x24) 35x49
- 367 - A. Fedoruk (1977, Sjaski)**
50-45 (23-28) 15-10 (19-23) 45x12 (28-32) 10-05 (32-38) 12-03 (25-30) 05-32 (38x27)
03-25 (35-40) 25x45 (27-32) 45-29 (32-37) 29-47
- 368 - D. Suhorukov (1977, Sjaski)**
42-37 (19-24) 37-26 (17-22) 26-03
- 369 - K. Halecky (1968 , Sjaski)**
50-28 (21-26) 06-01 (07-11) 28x06 (27-32) 01-23 (32-38) 06-39 (38-42) 23-37 (42x31) 39-28
- 370 - V. Vlasjuk (1983 , Dambrete)**
06-01 (33-39) 01x40 (35x44) 02x49
- 371 - V. Trofimenko (1985 , Sjaski)**
06-01 (19-23) 01-06 (40-45) 15-10 (45-50) 10x28 (50x22) 06x39
- 372 - V. Trofimenko (1986 , Sjaski)**
25-34 (12-17) 34x26 (35-40) 06-01 (40-44) 01-40 (44x35) 26-12 (16-21) 12x26 (35-40)
26-17 (40-45) 17-50
- 373 - N. Shelomencev (1962)**
07-01 (30-35) 01-29 (05-10) 36-27 (10-14) 29-18 (14-19) 27-49 (19-23) 18x34 (26-31)
49-38 (31-37) 38-47 (28-33) 47x15 (37-41) 34-30 (35x24) 15x36

- 374 - N. Comik (1969)**
07-01 (33-38) 01-34 (38-42) 34-45
- 375 - I. Skvorcov (1972)**
07-01 (27-32) 11-33 (05-10) 01-23 (10-15) 33-47 (21-27) 23-18 (27-31) 18x36 (37-41)
47-20 (15x24) 36x15 (32-37) 15-47
- 376 - S. Kiselev (1975 , Sjaski)**
07-02 (19-23) 01-06 (34-39) 02-30 (29-34) 06-01 (34x25) 01x43
- 377 - G. Isaev (1976 , Dambrete)**
07-01 (24-29) 49-35 (39-43) 35-24 (29x20) 01x49
- 378 - D. Suhorukov (1976)**
07-02 (39-43) 18-23 (28x19) 02x48 (16-21) 48-26 (21-27) 26-03 (14-19) 03-09 (27-32)
09-04 (19-23) 04-15
- 379 - I. Soin (1977, Sjaski)**
07-02 (22-27) 01x45 (27-32) 02-35 (32-38) 45-34 (38-42) 34-29 (33x24) 35x48
- 380 - A. Fedoruk (1980)**
07-01 (29-34) 01x45 (21-27) 41-10 (27-31) 10-23 (31-36) 45-50 (33-38) 23-34 (30x39) 50x47
- 381 - K. Halecky (1981, Dambrete)**
16-11 (40-45) 11x50 (08-12) 07x18 (06-11) 50x06 (45-50) 18-12 (50-45) 06-01
- 382 - E. Elizarov (1981 , Dambrete)**
07-01 (33-39) 01x45 (24-30) 15-38 (39-44) 45-40 (44x35) 38-29
- 383 - V. Trofimenko (1982 , Dambrete)**
07-02 (28-32) 02x19 (32-38) 19x46 (38-43) 36-31 (26x37) 46x49
- 384 - I. Soin (1982, Sjaski)**
07-02 (34-39) 31-48 (39-44) 48-30 (35x24) 02x49
- 385 - A. Nikolaev (1986 , Sjaski)**
07-02 (14-19) 15-04 (31-36) 04x31 (36x27) 02x35 (27-32) 35-24 (32-37) 24-47

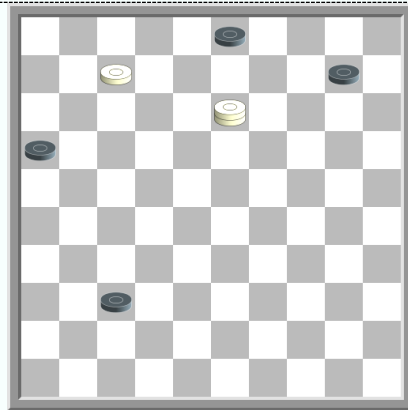

386

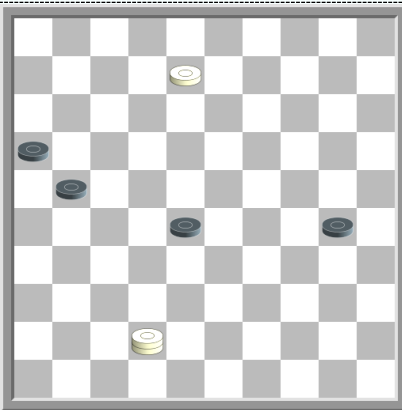

387

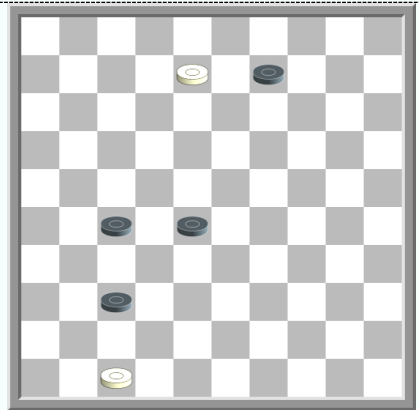

388

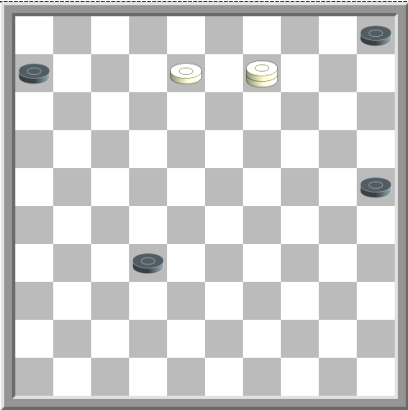

389

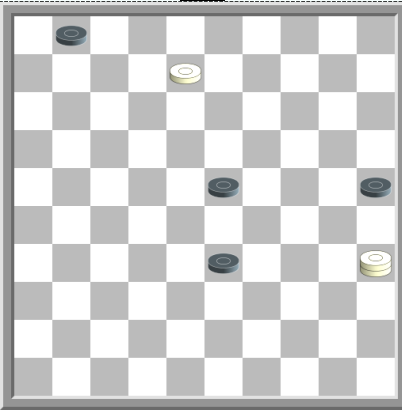

390

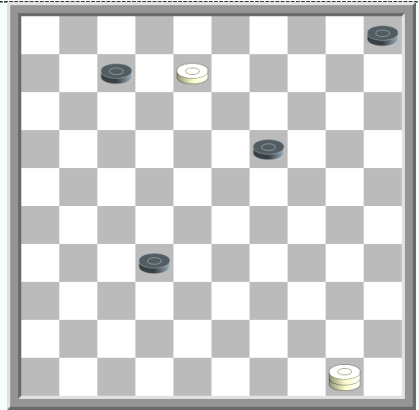

391

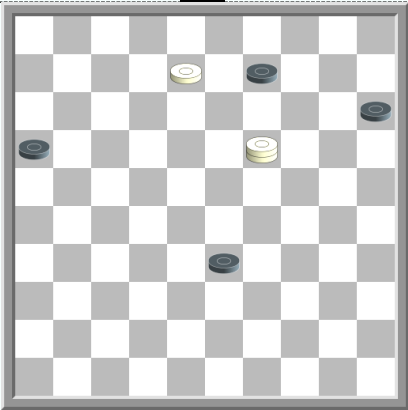

392

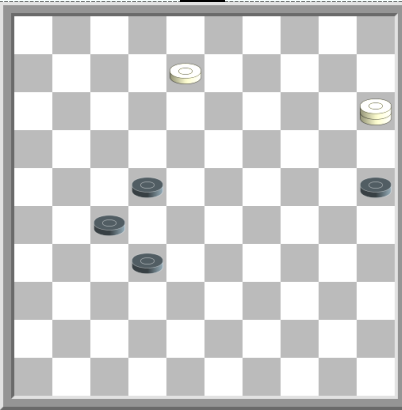

393

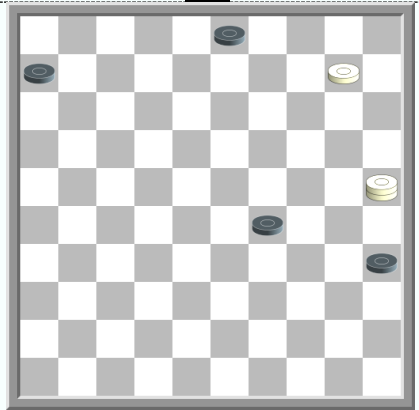

394

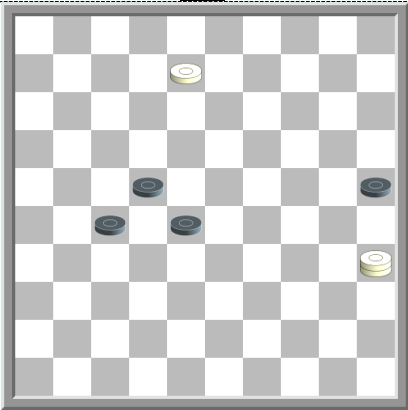

395

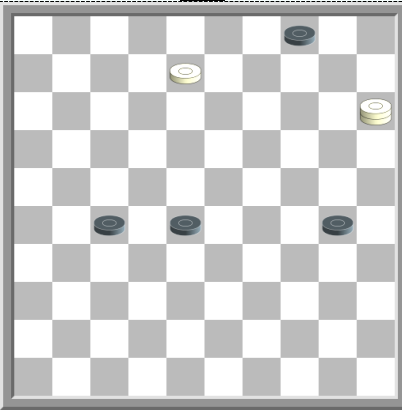

396

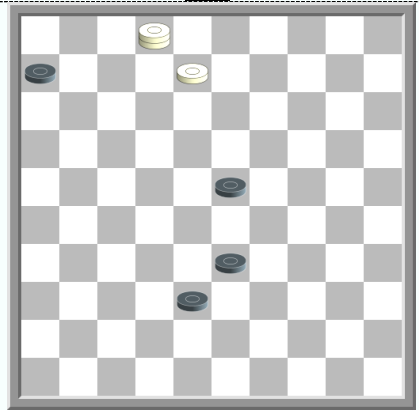

397

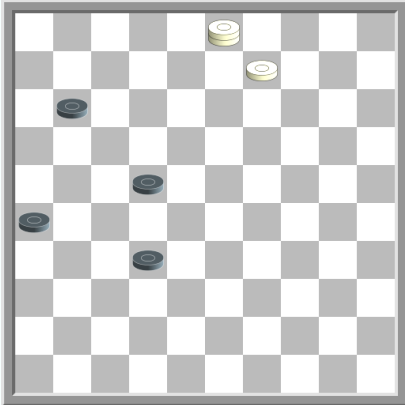

398

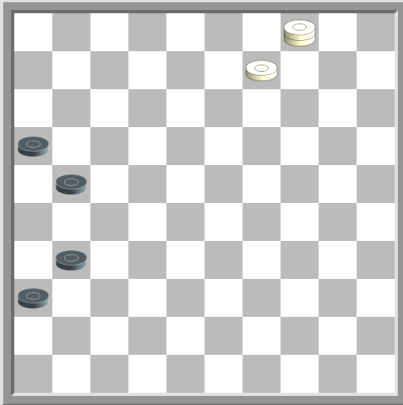

399

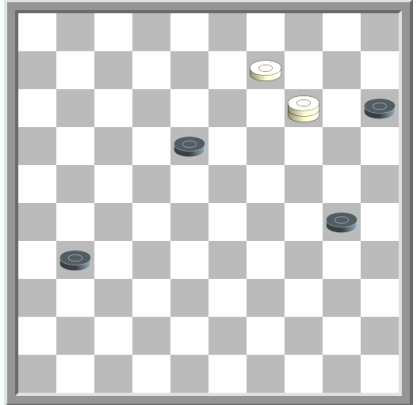

400

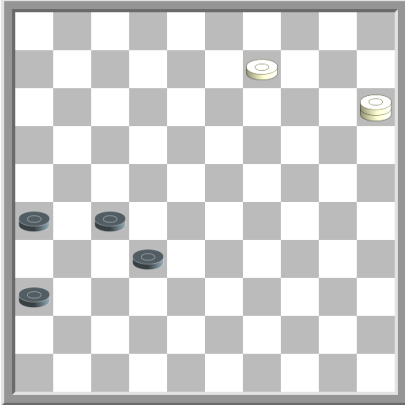

401

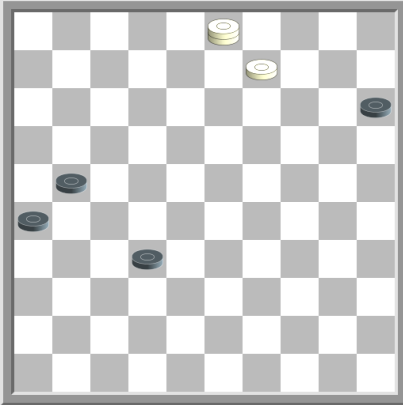

402

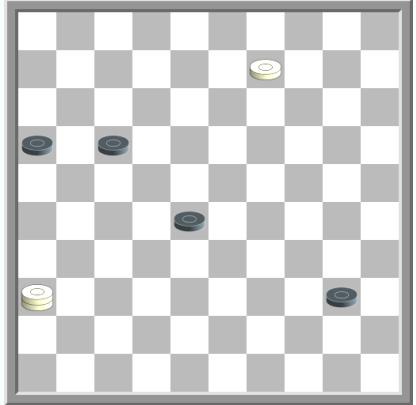

403

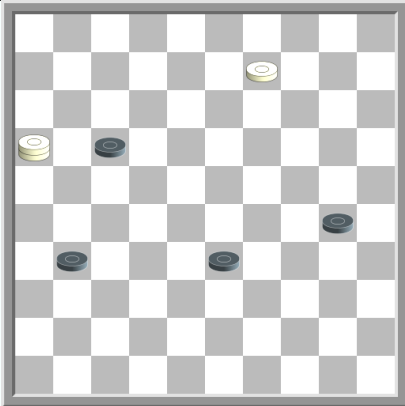

404

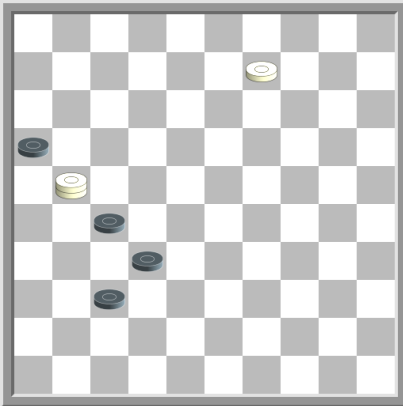

405

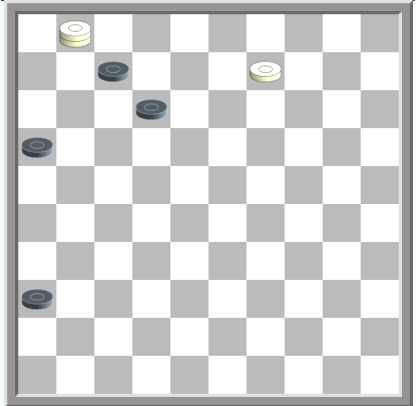

406

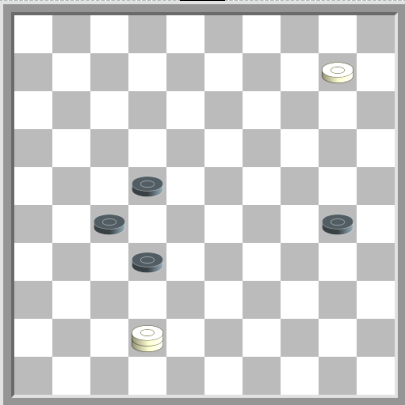

407

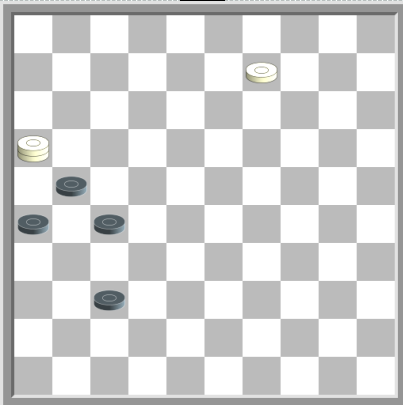

408

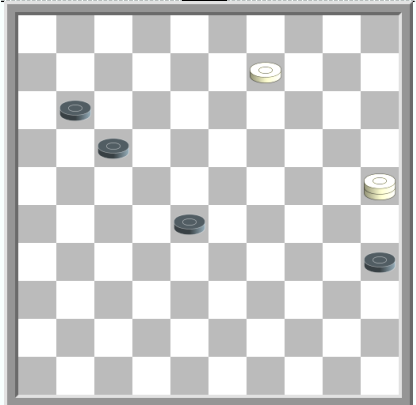

409

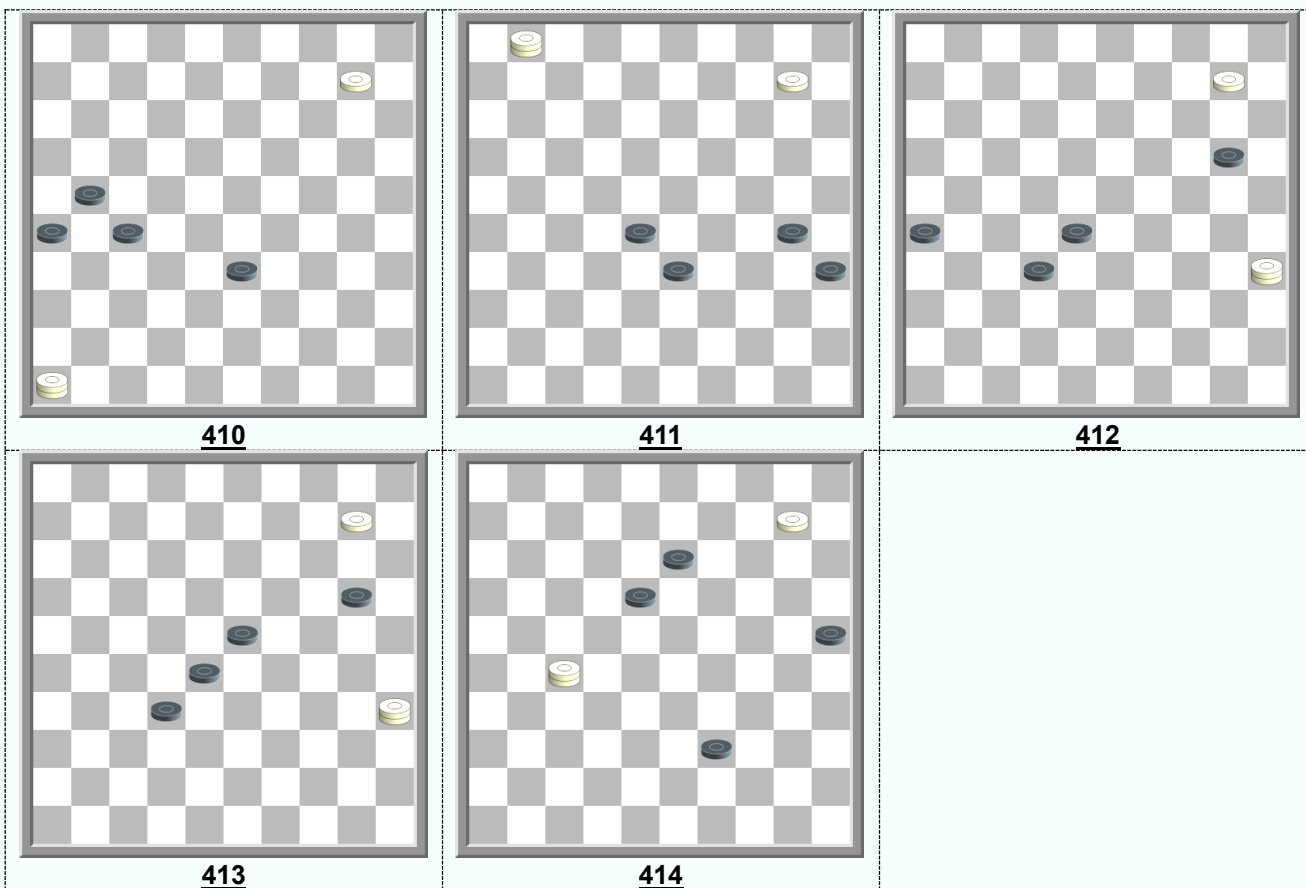

386 - L. Vitoshkin (1995)

07-01 (03-09) 13x15 (37-41) 01-23

387 - N. Shelomencev (1972)

08-02 (30-34) 42-26 (21-27) 02-07 (28-33) 07x40 (33-38) 26-21 (27-32) 40-29 (16x27) 29x42

388 - K. Halecky (1973 , Sjaski)

08-03 (09-13) 03-14 (27-32) 14-20 (13-18) 20-15 (18-22) 15-04 (37-41) 47x18 (32-38)
18-23 (28x19) 04-10 (19-24) 10-15

389 - A. Katjuha (1976 , Dambrete)

09-14 (32-38) 08-03 (05-10) 14x05 (25-30) 03-20 (38-43) 20-24 (30x19) 05x49

390 - G. Isaev (1977, Sjaski)

08-03 (23-29) 35-40 (01-06) 40x07 (33-39) 03-17 (39-43) 17-39

391 - G. Isaev (1977 , Dambrete)

08-03 (32-37) 50-28 (37-42) 28x10 (05x14) 03x47

392 - A. Katjuha (1978 , Sjaski)

08-02 (15-20) 19-32 (09-14) 32x10 (33-39) 10-28 (39-43) 28-11 (16x07) 02x49

393 - J. Bastiaannet (1979 , Sjaski)

08-03 (32-37) 15-47 (22-28) 03-17 (28-32) 17-26 (27-31) 47-36 (25-30) 36x25 (37-41)
26-37 (41x32) 25-20 (32-37) 20-47

- 394 - A. Konjkov (1984 , Sjaski)**
10-05 (03-08) 05-14 (35-40) 14-03 (08-12) 03x17 (40-45) 25-43 (29-34) 43x30 (45-50)
30-02 (50x11) 02x16
- 395 - J. Bastiaannet (1979 , konkurs Sjaski)**
08-03 (28-32) 35-13 (25-30) 13x35 (32-38) 35-02 (27-32) 03-26 (22-27) 02-30
- 396 - S. Kamaev (1980 , Sjaski)**
08-03 (30-35) 03-25 (04-09) 25x03 (35-40) 03-17 (28-32) 15-42 (40-45) 17-50 (27-31)
42x26 (32-38) 26-48
- 397 - Th. Zwetsloot (1988 , Het Damspel)**
08-03 (23-29) 02-11 (06x17) 03x43
- 398 - P. Slezkin (1954 , Shahmaty v SSSR)**
09-04 (22-27) 04x36 (32-38) 36-27 (38-42) 27-21 (26x17) 03x48
- 399- P. Kozhanovsky (1971 , Zvjazda)**
09-03 (21-27) 03-21 (27-32) 21x38 (31-37) 04-10 (36-41) 38-32 (37x28) 10x46
- 400 - K. Halecky (1972 , Dambrete)**
09-04 (30-34) 04x36 (34-39) 36-13 (39-43) 14-20 (15x24) 13x48
- 401 - G. Isaev (1976 , Sjaski)**
09-04 (26-31) 04-10 (32-37) 10x46 (31-37) 46x16 (36-41) 16-32
- 402 - A. Katjuha (1977 , Sjaski)**
09-04 (21-27) 04x36 (32-38) 36-27 (38-42) 27-21 (26x17) 03x48
- 403 - A. Katjuha (1978 , Sjaski)**
09-03 (40-45) 03x21 (16x27) 36x50
- 404 - S. Kovalev (1979 , Dambrete)**
09-03 (31-36) 03x26 (33-38) 16x25 (36-41) 26-37 (41x32) 25-20 (32-37) 20-47
- 405 - E. Elizarov (1979 , Dambrete)**
09-04 (27-31) 21x38 (31-36) 04-10 (36-41) 38-32 (37x28) 10x46
- 406 - I. Soin (1982 , Dambrete)**
09-03 (36-41) 03x21 (16x27) 01x47
- 407 - S. Kovalev (1977, Sjaski)**
10-05 (23-29) 35-24 (29-34) 24x15 (34-39) 15-38 (32x43) 05x49
- 408 - V. Vlasjuk (1983 , Dambrete)**
09-04 (27-32) 16x38 (37-41) 04-10
- 409 - A. Katjuha (1984, V ch.SSSR)**
09-04 (35-40) 04-22 (28-32) 25-43 (17x28) 43x45 (28-33) 45-34 (33-38) 34-48
- 410 - M. Glazunov (1971 , Sjaski)**
10-04 (26-31) 04-15 (33-39) 46-32 (27x38)
- 411 - S. Hlistovsky (1972 , Sjaski)**
10-05 (28-32) 05x37 (33-38) 37-48 (30-34) 01x45
- 412 - S.Kovalev (1977 , Dambrete)**
10-05 (20-25) 35-49 (28-33) 49x27 (25-30) 27-36 (33-39) 05-46 (39-44) 36-31 (26x37) 46x49 419 –
- 413 – S. Kovalev (1977, Sjaski)**
10-05 (23-29) 35-24 (29-34) 24x15 (34-39) 15-38 (32x43) 05x49
- 414 - J. Bastiaannet (1982 , Het Damspel)**
10-05 (25-30) 05-28 (18-22) 27x09 (39-43) 28-39 (43x34) 09-25

1 witte dam, 1 schijf – 5 zwarte schijven

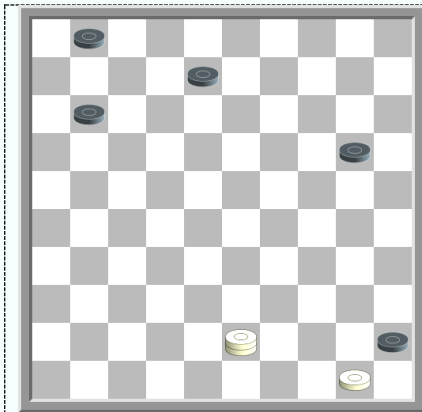

415

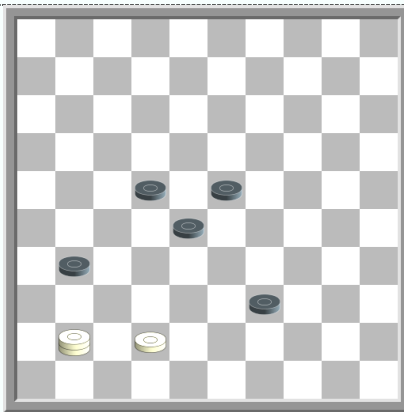

416

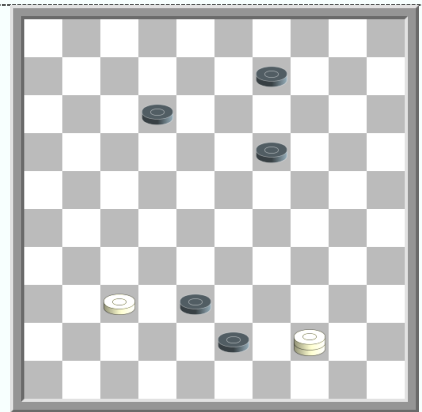

417

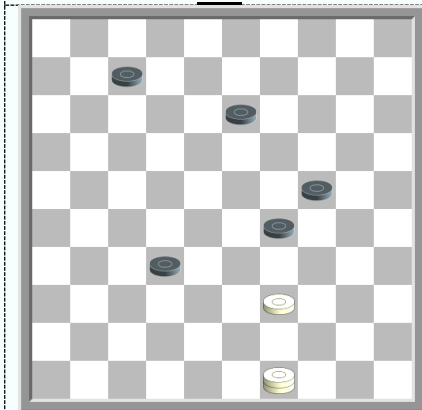

418

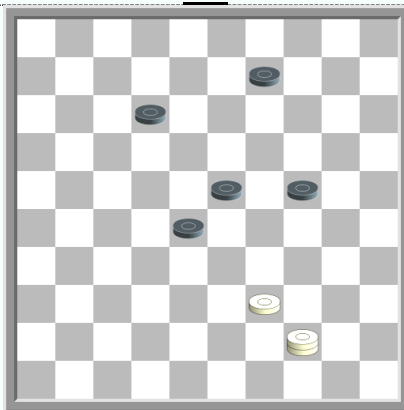

419

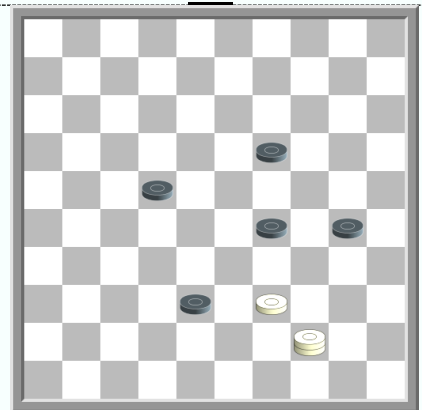

420

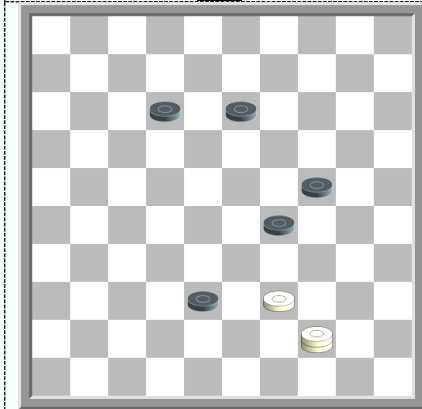

421

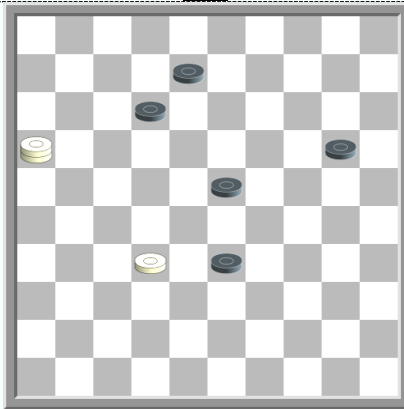

422

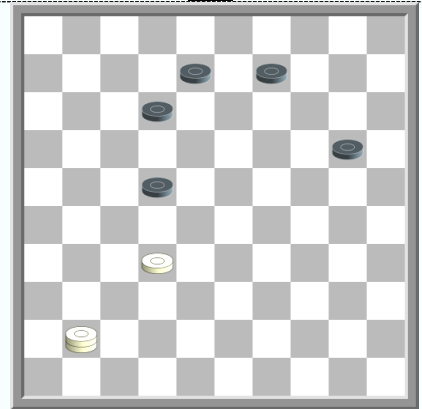

423

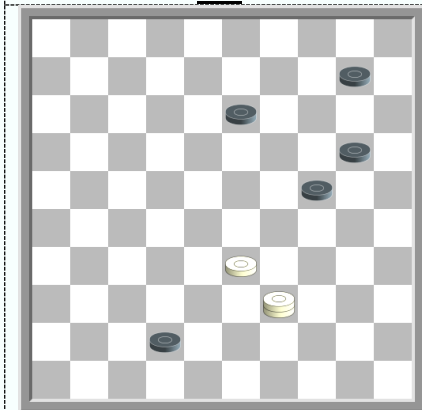

424

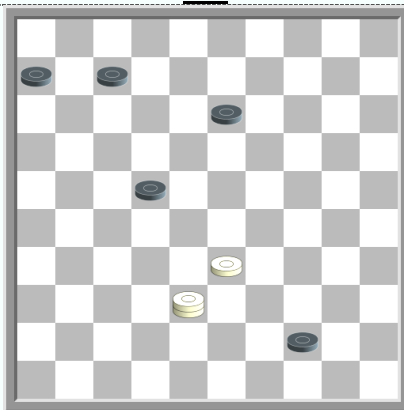

425

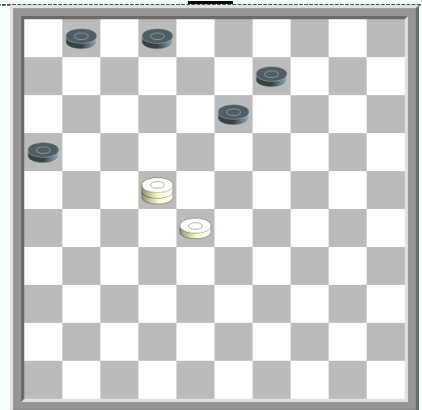

426

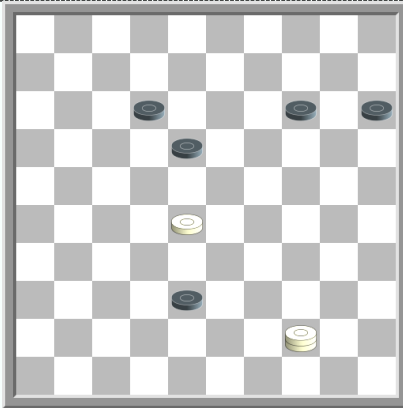

427

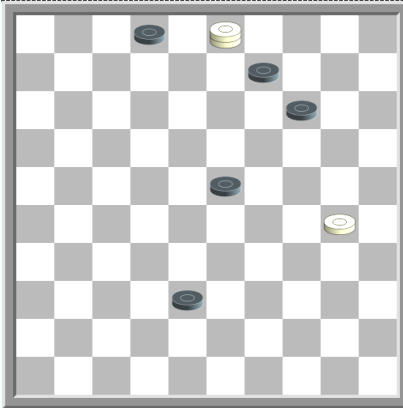

428

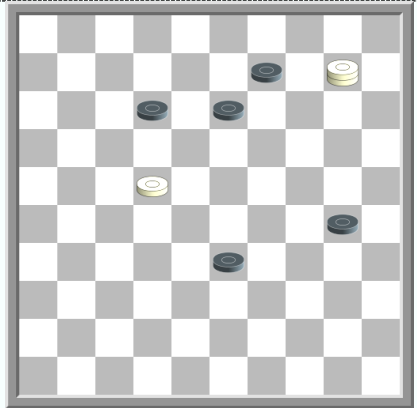

429

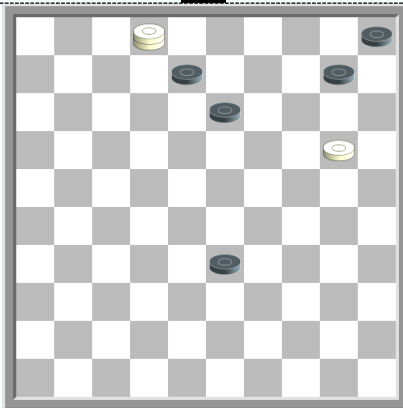

430

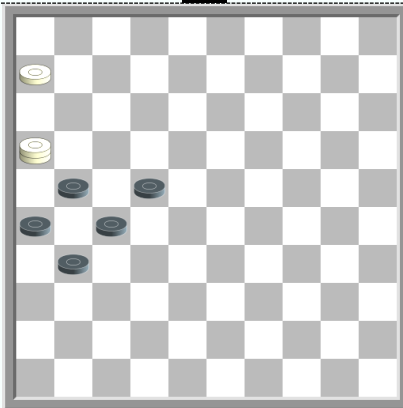

431

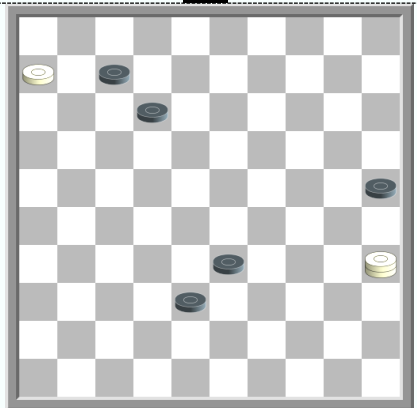

432

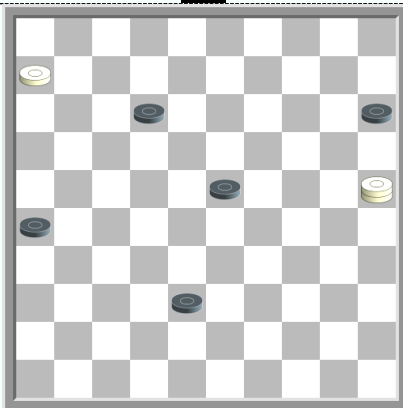

433

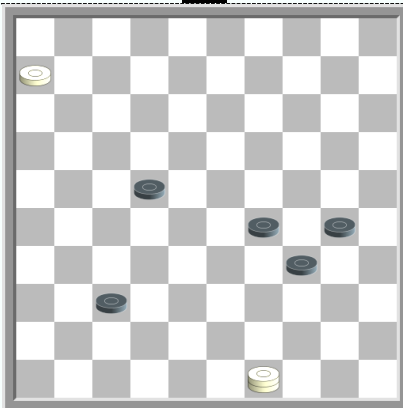

434

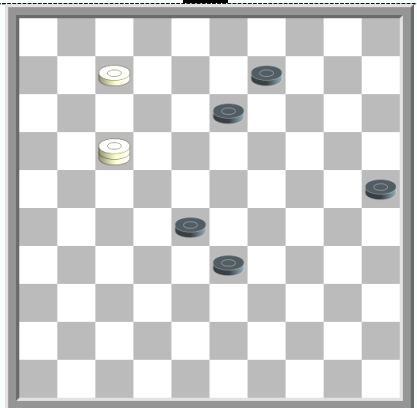

435

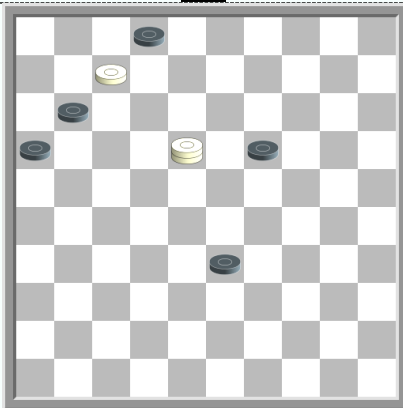

436

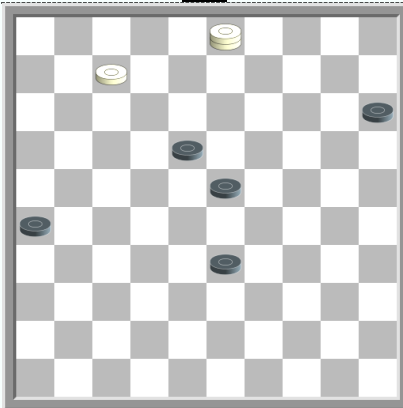

437

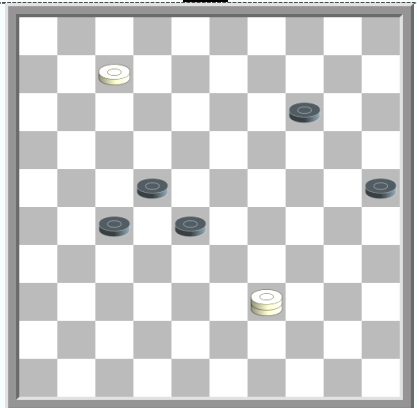

438

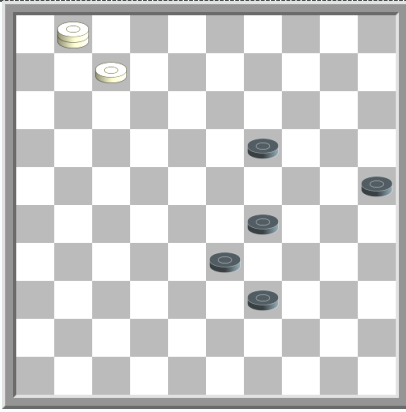

439

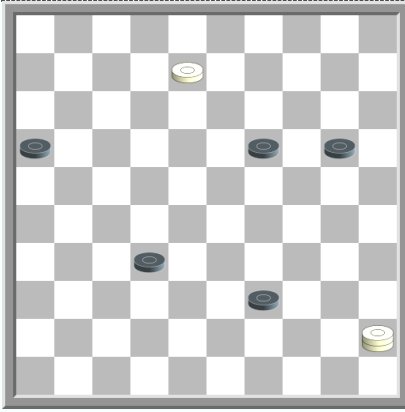

440

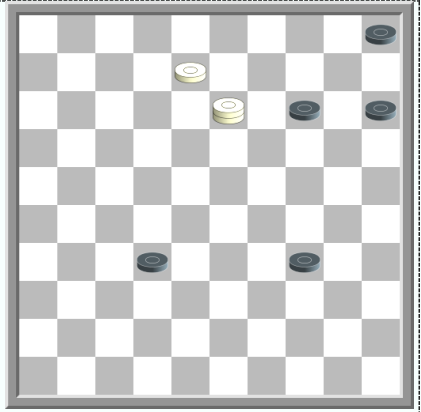

441

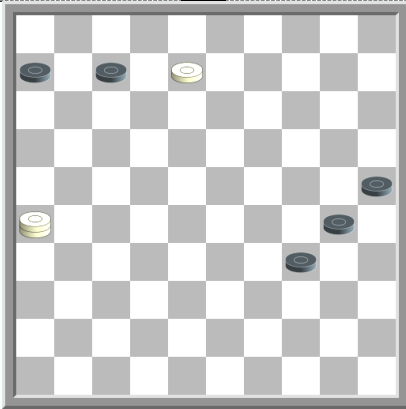

442

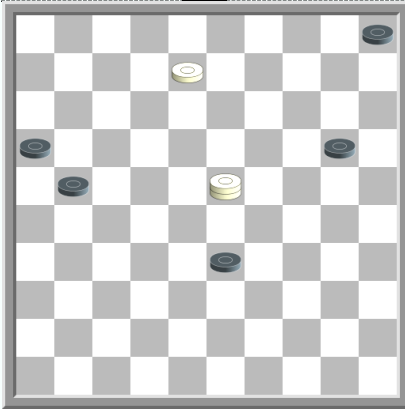

443

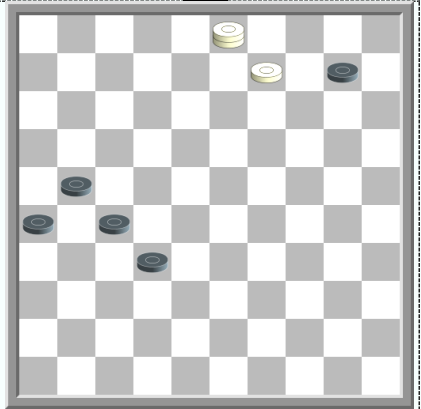

444

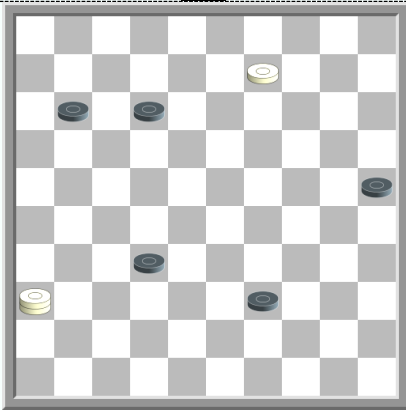

445

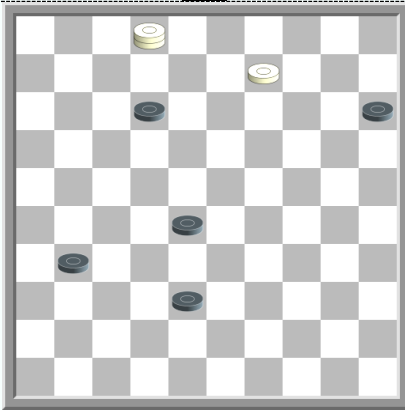

446

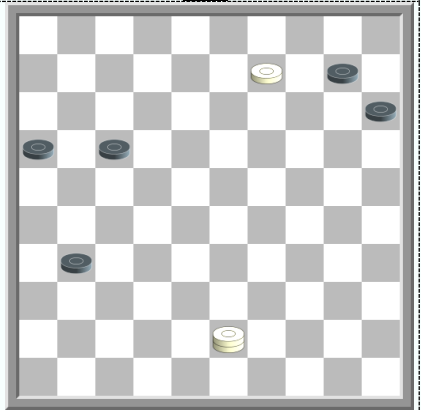

447

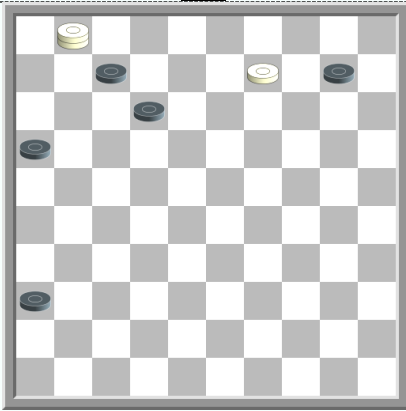

448

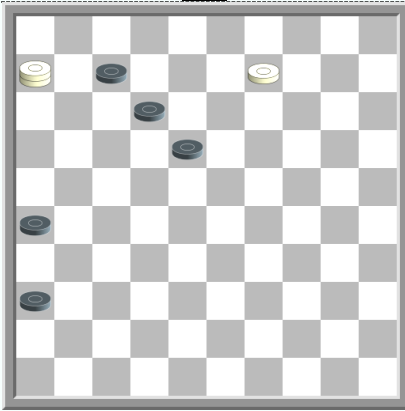

449

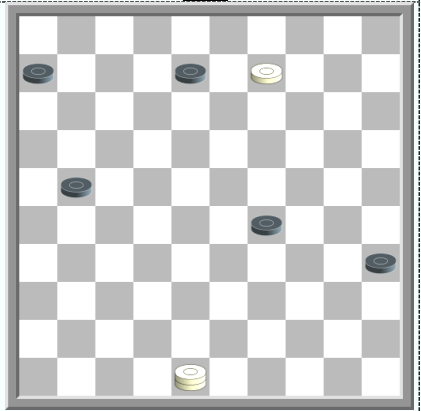

450

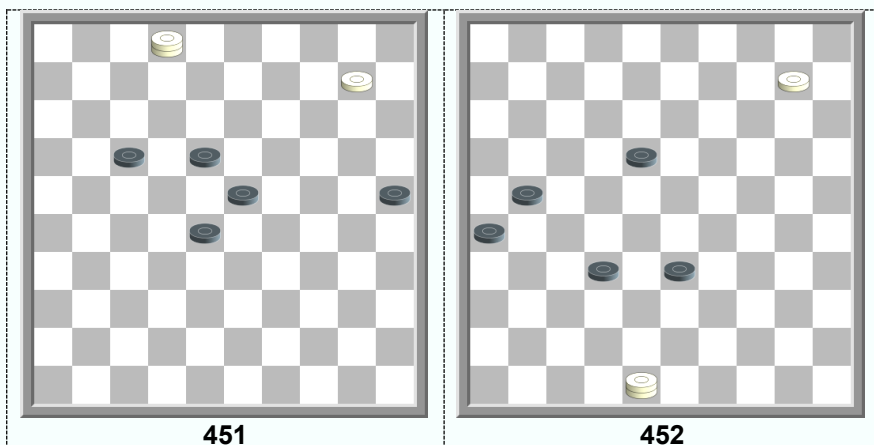

415 - K. Halecky (1969 , Sjaski)

50-44 (20-25) 44-40 (45x34) 43x16 (25-30) 16-43 (30-35) 43-34 (01-06) 34-07 (06-11)
07x16 (35-40) 16-11 (40-45) 11-50

416 - Ju. Fajnshtejn (1977, Dambrete)

41-36 (31-37) 36x48 (37-41) 42-37 (41x32) 48-42

417 - C. Fougeret (1975 , Dam Eldorado)

44-49 (43-48) 49x26

418 - K. Halecky (1972, Dambrete)

44-49 (29-34) 49x30

419 - K. Halecky (1978 , Dambrete)

39-34 (28-32) 44-35 (24-29) 35-49 (29x40) 49x28 (40-45) 28-50

420 - Z. Javeljberg (1982 , Dambrete)

44-35 (19-24) 39-34 (29x40) 35x18

421 - J. Bastiaannet (1989 , Dambrete)

44-49 (12-18) 49x27 (18-23) 27x04 (23-28) 04-15 (28-32) 39-33 (29x38) 15x42

422 - V. Trofimenko (1984, Odessa)

16-02 (23-29) 02x15 (29-34) 15x38 (34-39) 38-49

423 - V. Trofimenko (1989 , Sjaski)

41-36 (22-28) 32x23 (20-25) 36x04 (25-30) 04-09 (30-35) 09-03 (35-40) 23-18 (12x23) 03x45 433 –

424 - V. Gromov (1972, Dambrete)

39-48 (24-29) 48x24

425 - V. Gromov (1972 , Dambrete)

38-49 (22-28) 49x11 (06x17) 33x11

426 - K. Halecky (1980 , Sjaski)

28-23 (01-07) 22-31 (07-12) 31-26 (02-08) 26-31 (16-21) 23-18 (12x23) 31-26 (13-19) 26x20 436 –

427 - E. van Dusseldorp (1987 , Het Damspel)

44-49 (18-23) 49x20 (15x24) 28x30

428 - D. Suhorukov (1965 , Sjaski)

30-25 (09-13) 03x42 (23-29) 42x08 (02x13) 25-20

429 - G. Mantel (1913 , Het Eindspel 1941)

22-18 (13x22) 10-28

430 - K. Halecky (1974 , Dambrete)

20-15 (10-14) 02-11 (13-18) 11-39 (14-19) 39-25 (08-13) 25-14 (19x10) 15x04

431 - K. Halecky (1978)

16-11 (22-28) 11x33 (31-37) 06-01 (27-32) 01-23 (26-31) 23-12 (21-26) 12-23 (31-36)

33-47 (36-41) 47x36 (32-38) 23x46 (38-43) 36-31 (26x37) 46x49

432 - Ju. Fajnshtejn (1979, Dambrete)

06-01 (38-42) 35-08 (12x03) 01x47 (25-30) 47-29

433 - A. Konjkov (1982 , Dambrete)

- 06-01 (12-18) 25-48 (15-20) 48-25 (20-24) 25-09 (26-31) 09x49 (31-37) 01x15 (37-41) 49-32 443 - A.
- 434 - Kaciuska (1987 , ch.Litvy)**
49-35 (34-40) 35x18 (40-44) 18-40 (44x35) 06-01
- 435 - K. Halecky (1975 , Sjaski)**
07-02 (13-18) 02-13 (18-23) 13x04 (28-32) 17x44 (23-29) 04-31 (29-34) 31-26 (32-38)
26-48 (25-30) 44-49 (30-35) 48x30
- 436 - L. Springer (1977, De Problemist)**
07-01 (02-07) 01x12 (33-38) 12-26 (38-43) 18-31
- 437 - K. Halecky (1981, Sjaski)**
07-01 (15-20) 03x25 (26-31) 25-03 (23-29) 01x34 (31-37) 03-20
- 438 - A. Fedoruk (1990)**
39-48 (28-33) 07-02 (22-28) 02-24 (33-39) 48x34 (27-31) 34-48 (31-36) 48-37 (14-20)
24x15 (25-30) 37x35 (36-41) 35-19
- 439 - V. Volkov (1990 , Sjaski)**
07-02 (19-23) 02-35 (29-34) 01x45 (39-43) 35-30 (25x34) 45x49
- 440 - K. Halecky (1978 , Dambrete)**
08-02 (19-23) 45x07 (20-25) 07-11 (16x07) 02x34
- 441 - B. Ruchkin (1978 , Dambrete)**
08-03 (15-20) 13-09 (32-38) 03-21 (14x03) 21x14
- 442 - E. Elizarov (1979 , Sjaski)**
08-02 (06-11) 02x35 (25-30) 35x24 (34-40) 24-33 (40-45) 33x06 (45-50) 26-17
- 443 - A. Katjuha (1984 , V ch.SSSR)**
08-03 (20-24) 03x26 (33-38) 26-48 (16-21) 23-41 (05-10) 41x05 (21-26) 05-37 (38-42)
37-19 (24x13)
- 444 - G. Isaev (1977 , Sjaski)**
09-04 (10-15) 04x31 (26x37) 03x42 (15-20) 42x15 (32-37) 15-47
- 445 - K. Halecky (1978 , Dambrete)**
09-03 (12-18) 36x09 (11-16) 09-20 (25x14) 03x27
- 446 - Ju. Fajnshtejn (1979, Dambrete)**
09-03 (31-36) 03x47 (15-20) 47x15 (36-41) 02-19
- 447 - A. Bejlinson (1979 , Dambrete)**
09-04 (31-37) 43-25 (37-41) 25-20 (15x24) 04x36
- 448 - I. Sojn (1982, Sjaski)**
09-03 (10-15) 03x17 (07-11) 17x06 (36-41) 06-11 (16x07) 01x46
- 449 - I. Sojn (1982 , Sjaski)**
09-03 (07-11) 06x08 (36-41) 08-13 (18x09) 03x46
- 450 - A. Konjgov (1984 , Dambrete)**
09-03 (08-13) 03x26 (35-40) 26-12 (29-34) 48x02 (40-44) 12-40 (44x35) 02-07
- 451 - S. Kovalev (1977 , Sjaski)**
10-04 (18-22) 04x31 (23-29) 31-18 (29-33) 02-35 (33-39) 18-40 (39-43) 40-23 (28x19) 35x49 461 –
- 452- G. Isaev (1990, Dambrete)**
10-04 (18-23) 04-31 (26x37) 48x27

1 dam, 2 schijven, 6 zwarte schijven

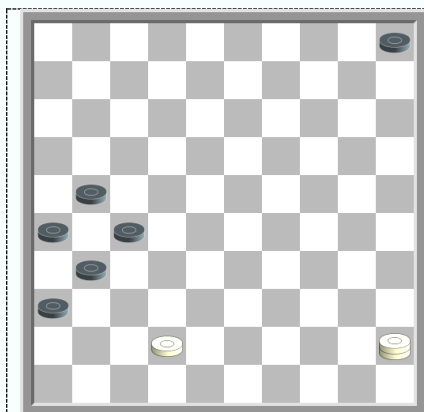

453

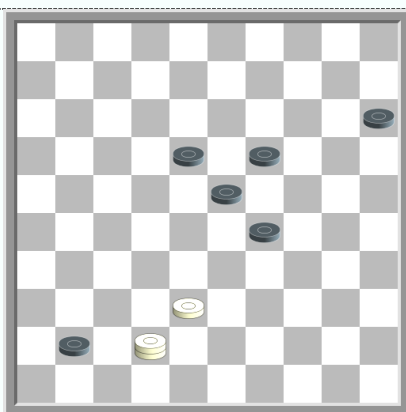

454

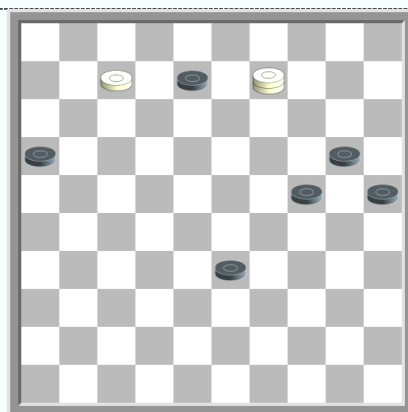

455

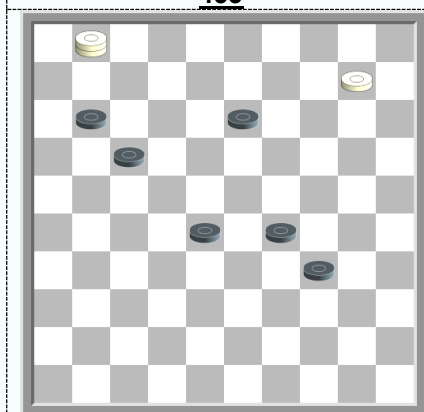

456

453 - C. Stams (1891, Revue des Jeux)

45-23 (31-37) 42x22 (26-31) 23-01 (31-37) 22-17 (21x12) 01x46

454 - S. Zhabchik (1986, Dambrete)

42-47 (19-24) 47x30 (23-28) 30-39 (29-33) 38x29 (28-32) 39-48 (32-38) 29-24

455 - A. Katjuha (1977, Dambrete)

07-02 (24-30) 02x35 (20-24) 35x19 (33-38) 19-05 (25-30) 09-20 (30-34) 20x42 (34-39) 42-33 465 –

456 - V. Trofimenko (1987, IV ch.Ukrainy)

10-04 (17-22) 04x27 (28-33) 27-49 (33-39) 49-35 (11-17) 35-02 (39-44) 01-12 (17x08)

1 dam, 1 schijf – 1 zwarte dam, 1 schijf

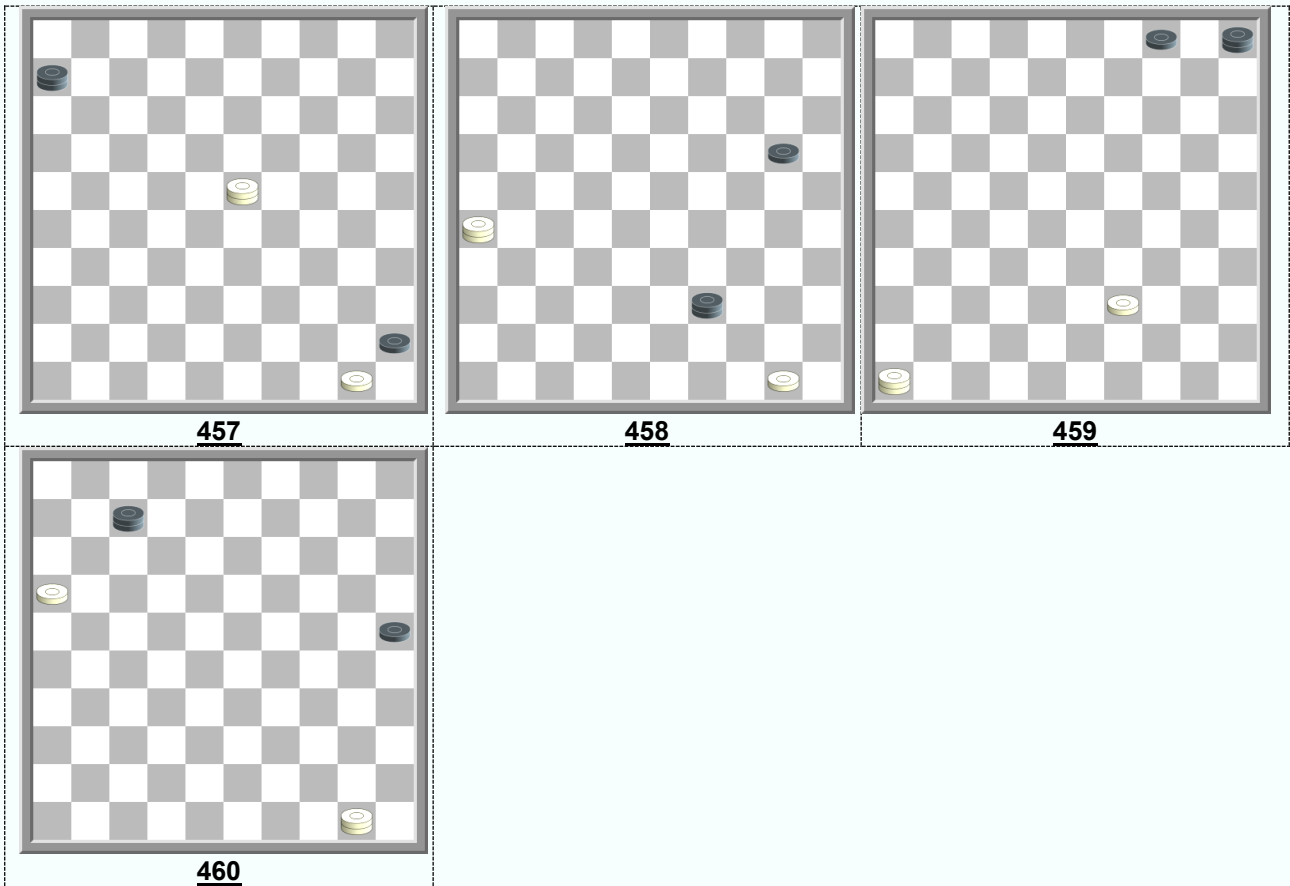

457 - J. Timoneda (1635)

23-01 (06-28) 50-44 (28x50) 01-06

458 - M. Tumanov (1898, Zhivopisnoe obozrenie)

26-48 (39-22) 48-39 (22x44)

459 - V. Lokotjanov (1927)

39-33 (04-10) 33-28 (10-14) 28-23 (05-10) 23-19 (14x23) 46x05

460 - G. Beudin (1896, La Patrie)

50-45 (07-01) 16-11 (25-30) 11-07

1 dam, 1 schijf – 1 zwarte dam, 2 schijven

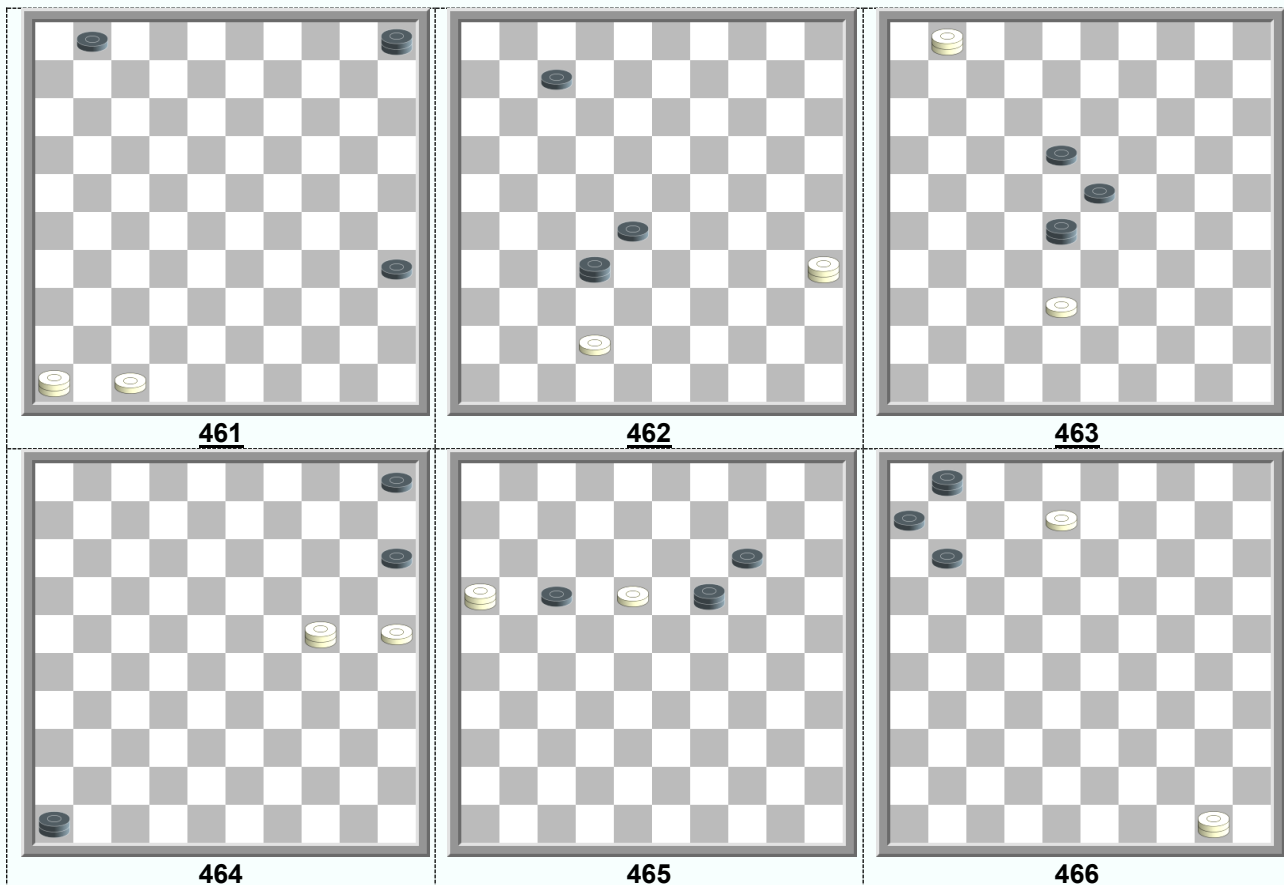

461 - M. Sabater (1976, Chroniques L.Dalman)

47-42 (01-06) 42-38 (05-10) 46x05 (35-40) 05-28 (40- 28-50 (06-11) 50x06 (45-50) 38-33

462 - G. Dentrux (1906, Le Jeu de Dames)

35-49 (32-16) 42-38 (16x43) 49x01

463 - L. Tevan (1938, L Express du Midi)

01-06 (18-22) 38-32 (28x46) 06x05

464 – Manoury (1787)

25-20 (05-10) 24-35 (15x24) 35x05

465 - P. Broyer (1937, La Liberte su Sud-Est)

16-02 (19-46) 18-12 (17x08) 02x05

466 - C. Blankenaar (1909, De Damkunst)

50-45 (11-17) 08-03 (06-11) 03x21 (01-06) 21-16 (06-01) 16x07

1 dam, 1 schijf – 1 zwarte dam, 4 schijven

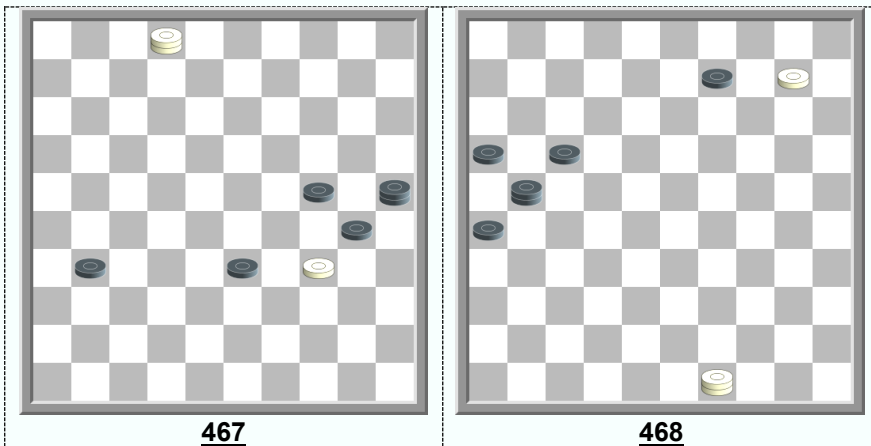

467 - B. Springer (1948 , Damwereld)

34-29 (25-14) 03x36 (24x33) 36-27 (33-39) 27-49

468 - P. Shkludov (1981, Dambrete)

10-05 (26-31) 05-32 (21x38) 49x14

2 dammen, 2 zwarte schijven

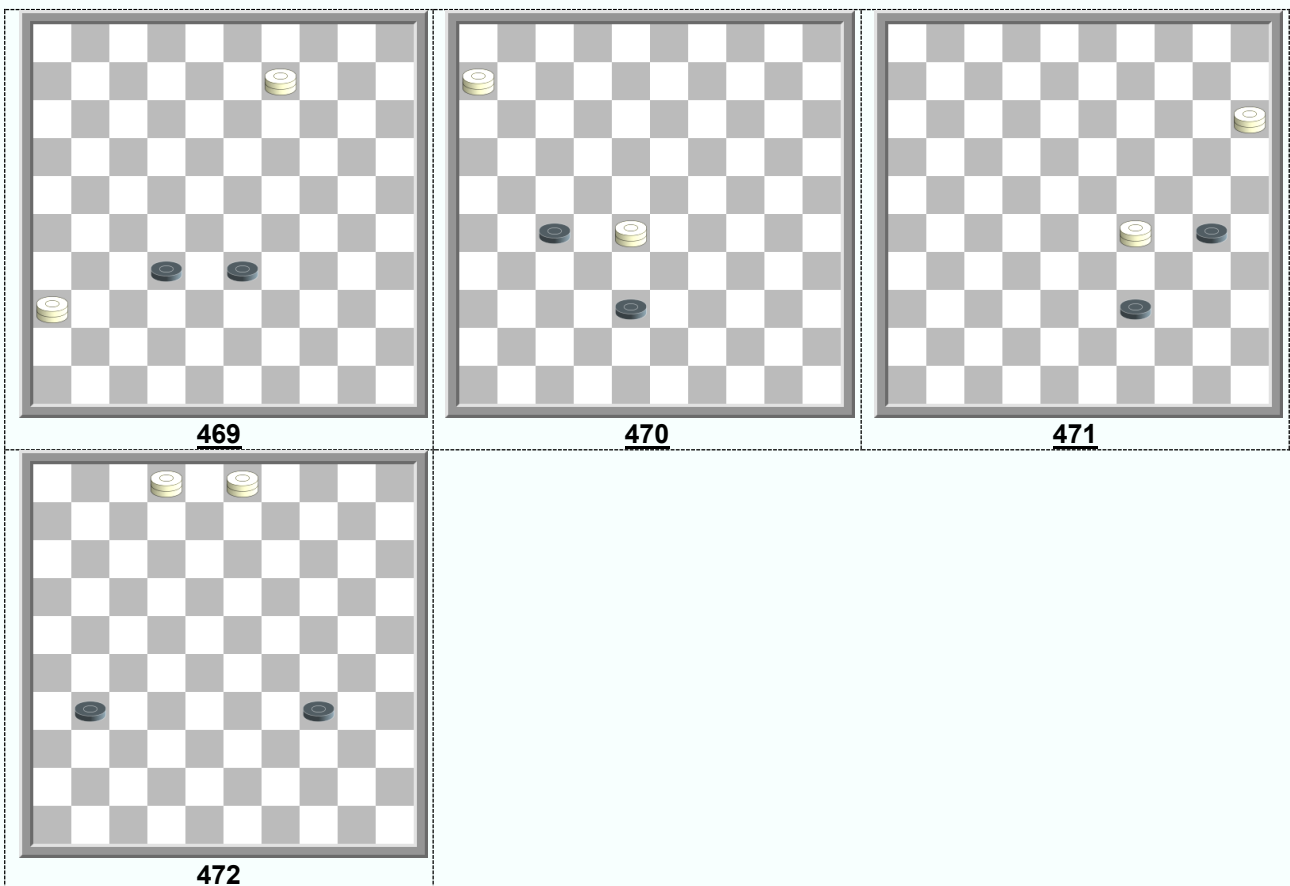

469 - N. Riso (1964 , Het Damspel)

36-41 (33-38) 41x28 (38-43) 28-39 (43x34)

470 - P. Faure (1957 , Het Damspel)

28-23 (38-42) 23-37 (42x31) 06-28

471 - B. Mariot (1973 , L Effort)

29-23 (39-44) 23-40 (44x35) 15-29

(30-34) 23x40 (39-43) 15-38 (43x32) 40-29 (32-37) 29-47

472 - J. Porrey, J. Mertens (1938 , Het Eindspel 1941)

02-24 (31-36) 03-14 (34-39) 24-33

2 dammen, 3 zwarte schijven

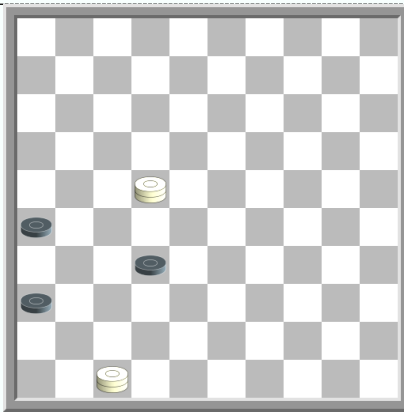

473

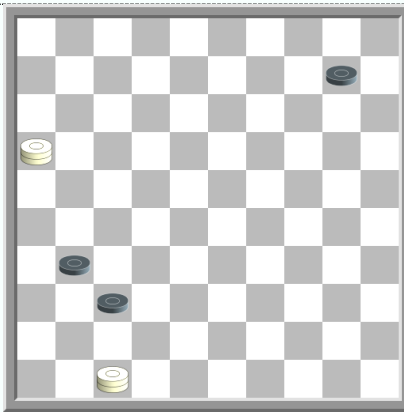

474

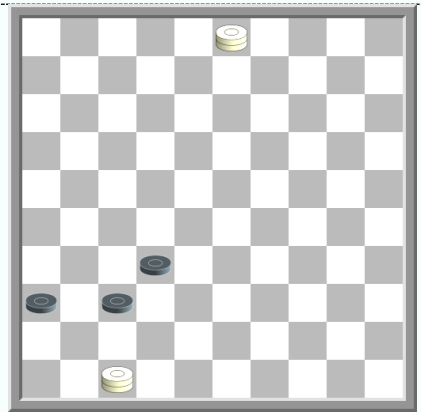

475

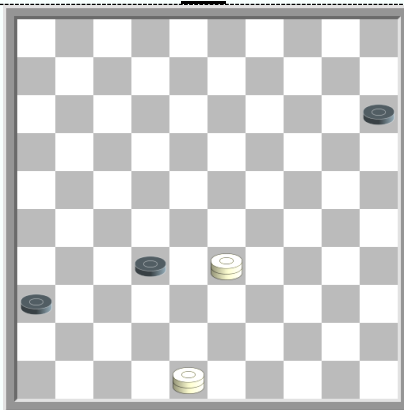

476

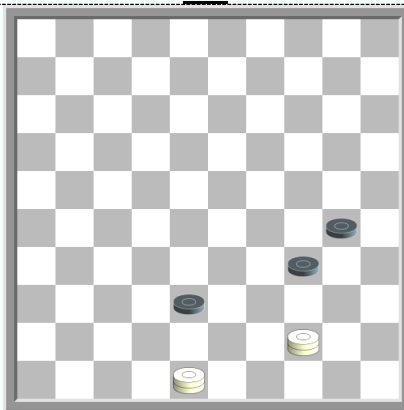

477

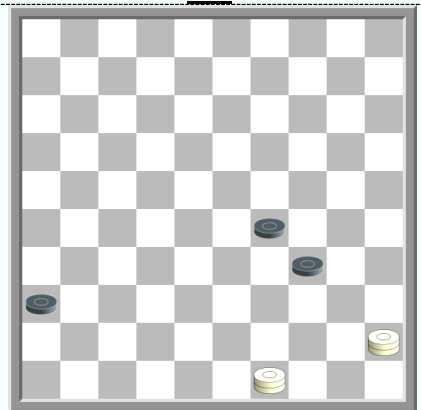

478

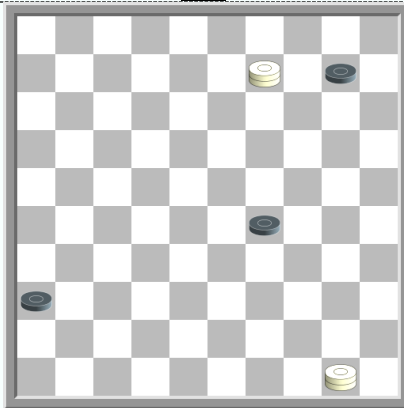

479

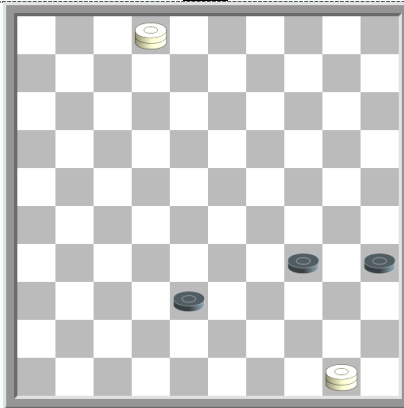

480

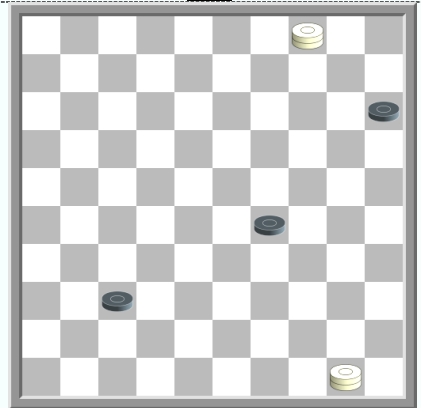

481

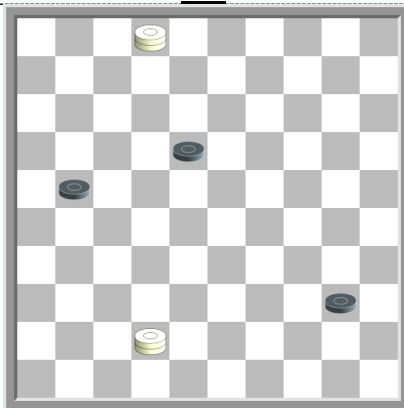

482

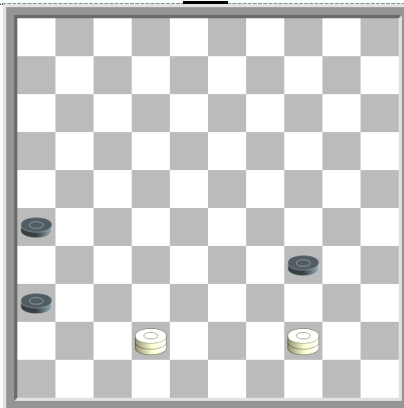

483

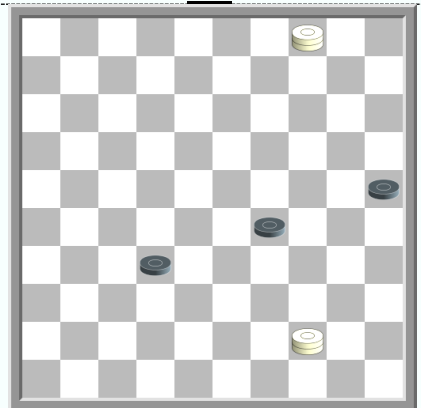

484

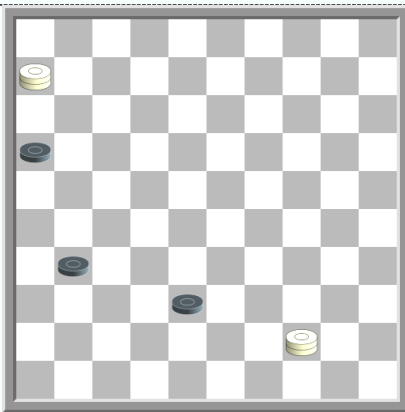

485

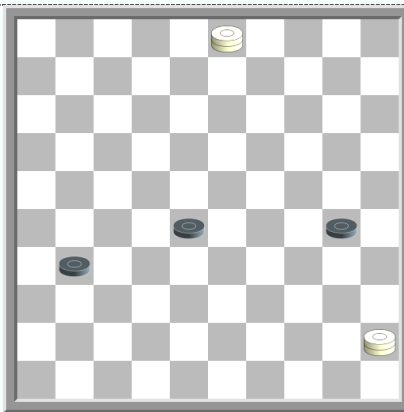

486

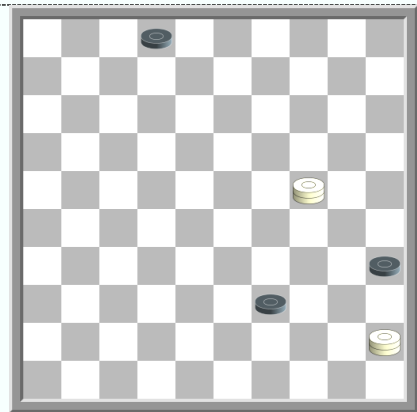

487

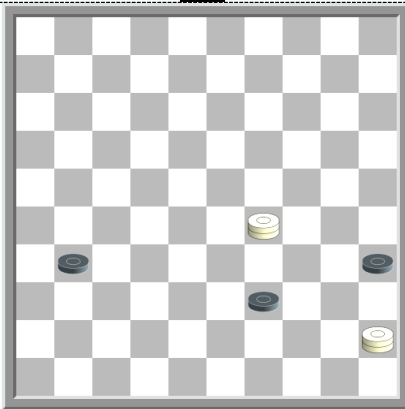

488

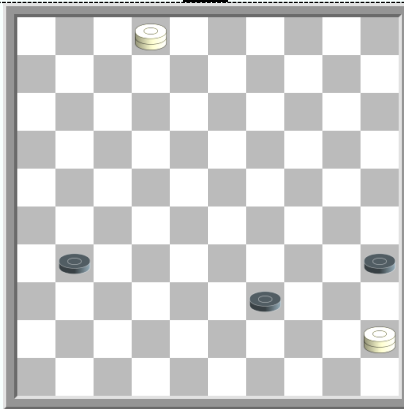

489

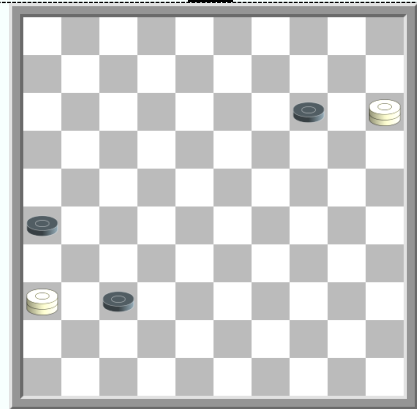

490

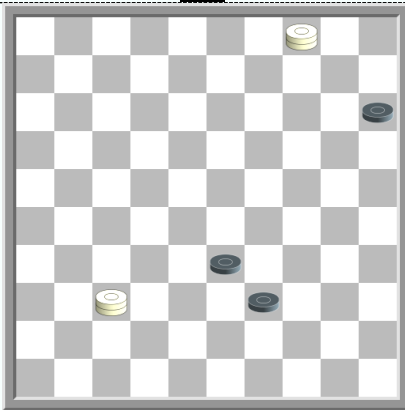

491

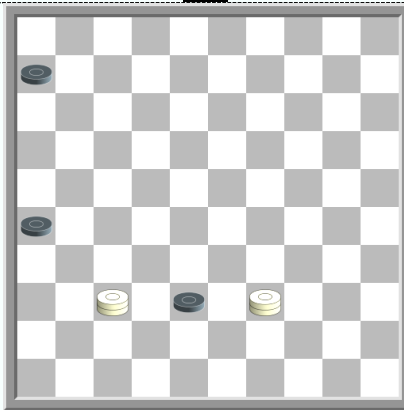

492

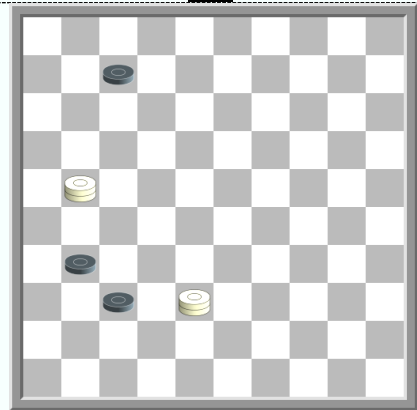

493

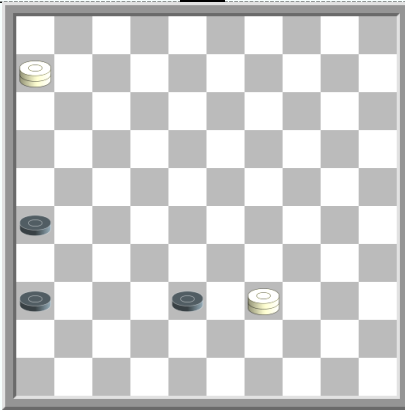

494

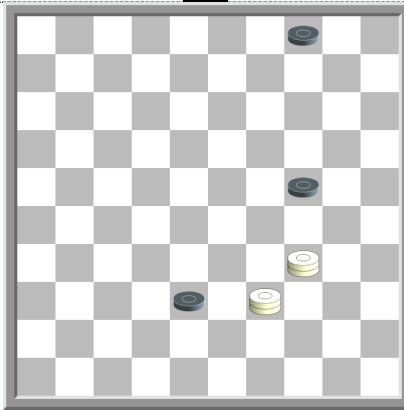

495

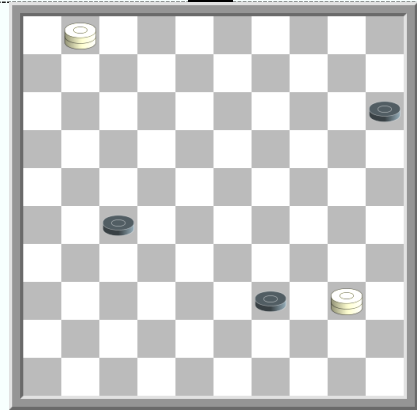

496

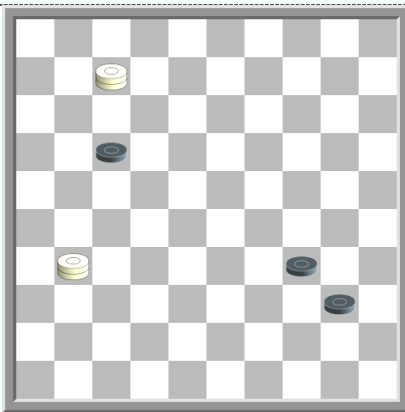

497

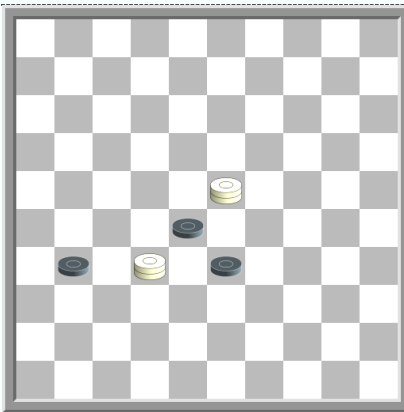

498

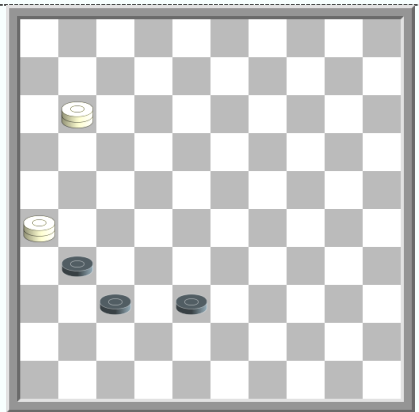

499

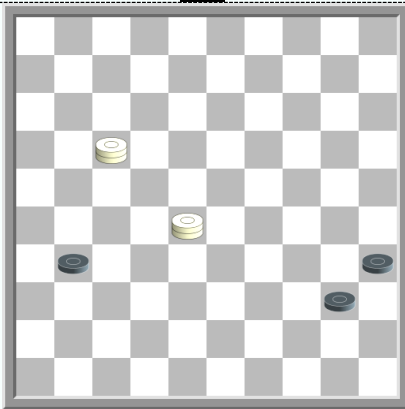

500

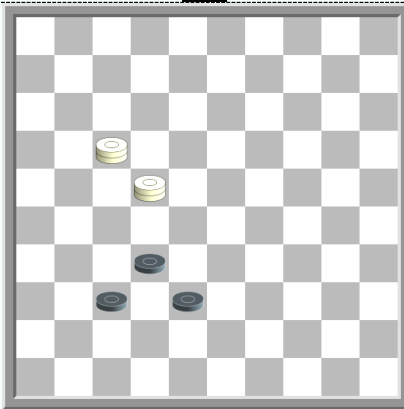

501

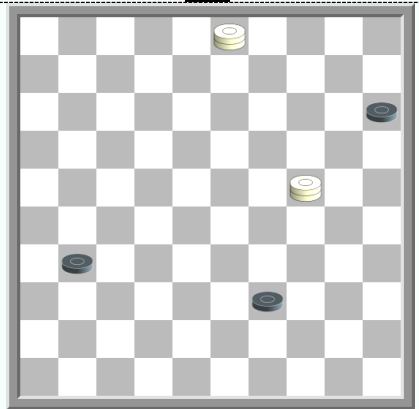

502

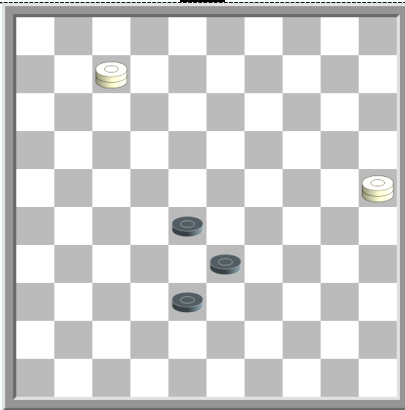

503

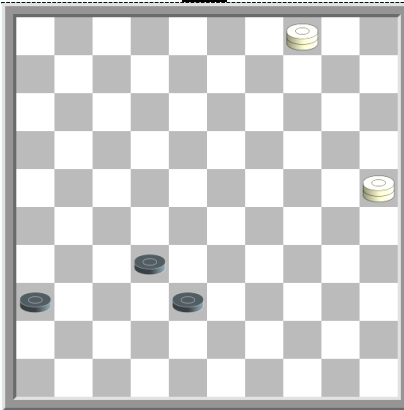

504

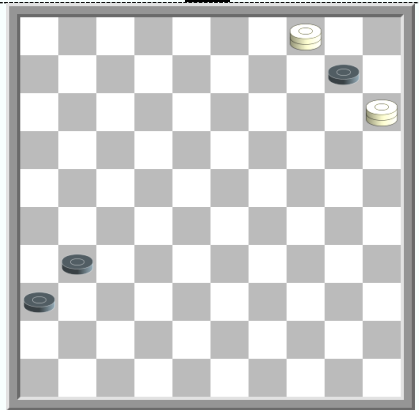

505

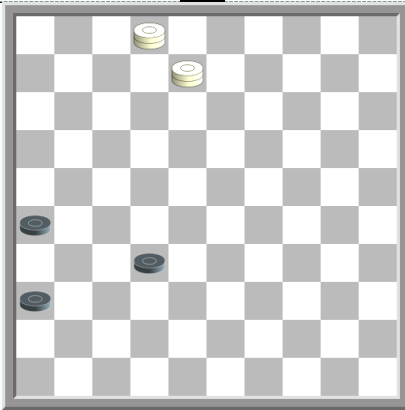

506

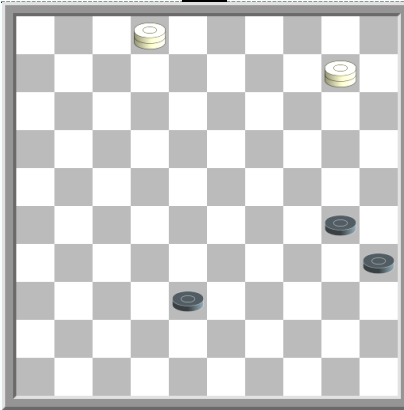

507

- 473 - J. Gordin (1927)**
22-17 (26-31) 17-21 (32-37) 21-26
- 474 - N. Nikitin (1970 , Zvezda)**
16-21 (10-14) 21-26 (14-20) 47x15 (31-36) 26x42 (36-41) 42-37 (41x32)
- 475- L. Vitoshkin (1995)**
03-26 (37-42) 47x21 (36-41) 26-37
- 476 - I. Timkovskij (1930)**
33-47 (15-20) 47x15 (36-41) 15-47 (41-46) 47-41
- 477- M. Maller (1987 , Dambrete)**
44-49 (30-35) 48x30
- 478 - L. Vitoshkin (1995)**
49-44 (36-41) 44-33 (29x38) 45x36
- 479 - A. Shoshin (1900 ,Niva)**
09-27 (36-41) 27-49 (41-46) 50-33 (29x38) 49x05
- 480- A. Saveljev (1927 , Na dosuge)**
02-07 (35-40) 50-45 (38-43) 07-29 (34x23) 45x48
- 481 - P. Faure (1958 , Handelsblad)**
50-28 (29-34) 28x41 (34-39) 41-10
- 482 - A. Saveljev (1927)**
42-26 (21-27) 26-12 (18x07) 02x35
- 483 - A. Kaciuska (1992 , ch.Litvy)**
42-47 (26-31) 44-28 (34-40) 47-33 (40-45) 33-50 (31-37) 28x46
- 484 - N. Shelomencev (1956 , II Vsesojuznyj konkurs)**
04-31 (29-34) 31-26 (25-30) 26-21 (32-37) 21-49
- 485 - E. Elizarov (1991 , Dambrete)**
44-49 (31-36) 49x21 (16x27) 06-28
- 486 - N. Shelomencev (1971 ,Sjaski)**
03-14 (28-33) 14-20 (33-39) 20-25 (31-36) 25x48 (36-41) 48-37 (41x32) 45-29 (32-37) 29-47 497 –
- 487 - K. Halecky (1977 , Sjaski)**
24-38 (39-44) 38-33 (44-50) 33-06 (02-07) 45x01 (35-40) 01x45
- 488 - L. Vitoshkin (1995)**
45-50 (39-43) 29-40 (35x44) 50x26
- 489 - L. Vitoshkin (1995)**
02-11 (31-37) 11x50 (37-42) 45-40 (35x44) 50x47
- 490 - B. Bljahta (1974, Dambrete)**
15-47 (37-41) 36-09 (14x03) 47x36
- 491 - N. Riso (1965, L Effort)**
37-10 (15-20) 10-32 (39-44) 32-14 (20x09) 04x50
- 492 - Ju. Kutjan (1985, Mogilevskaja pravda)**
37-48 (38-43) 39-11 (06x17)
- 493 - J. Gordin (1927)**
38-47 (31-36) 21-26 (37-41) 26-31 (36x27) 47x01
- 494 - J. Gordin (1900, Sjaski)**
06-28 (38-42) 28-37 (42x31) 39-28
- 495 - L. Vitoshkin (1995)**
39-48 (04-09) 34-39 (24-29) 39-28 (09-13) 28-39 (38-43) 39-34 (29x40) 48x45
- 496 - K. Halecky (1974, Dambrete)**
40-49 (27-31) 01-45 (39-44) 49x35 (31-37) 45-29 (37-41) 29-20 (15x24) 35x46
- 497 - S. Kamaev (1981, Dambrete)**
31-48 (17-22) 48x25 (40-44) 25-39 (44x33) 07-16
- 498 - D. Kalinsky (1936)**
32-38 (33x42) 23x48 (31-36) 48-37
- 499 - L. Vitoshkin (1968, Soc.Harkovshchina)**
11-16 (31-36) 26x15 (36-41) 16-32
- 500 - D. Kalinsky (1935)**
28-50 (31-37) 50-45 (40-44) 17x50 (37-41) 45-40 (35x44) 50x46
- 501 - J. Gordin (1902, Zvezda)**

17-12 (37-42) 22-27 (32x21) 12x48

502 - K. Halecky (1979, Sjaski)

03-25 (31-36) 25x48 (36-41) 48-37 (41x32) 24-42

503 - K. W.Kruijswijk (1947, Het Damspel)

07-16 (28-32) 25-20 (33-39) 20x47 (32-37) 16-49

504 - G. Isaev (1978, Sjaski)

04-10 (38-42) 10x48 (36-41) 48-37 (41x32) 25-20 (32-37) 20-47

505 - V. Derevecky (1978, Sjaski)

15-47 (31-37) 04x15 (37-41) 15-10 (41-46) 10-05

506 - J. Viergever (1982, Enciklope Notea)

08-19 (32-38) 02-16 (38-42) 19-37 (42x31) 16-32

507 - N. Shapoval (1987, Dambrete)

10-15 (38-43) 15-24 (30x19) 02x48 (35-40) 48-39 (40-45) 39-50

2 dammen – 4 zwarte schijven

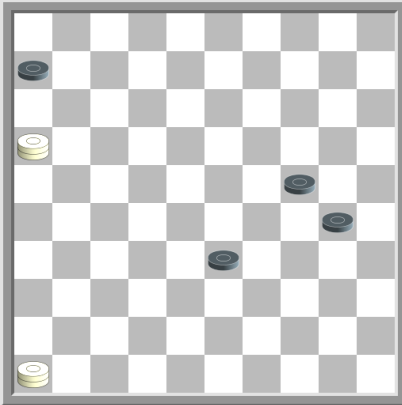
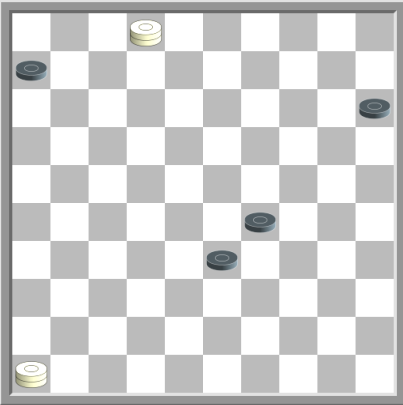
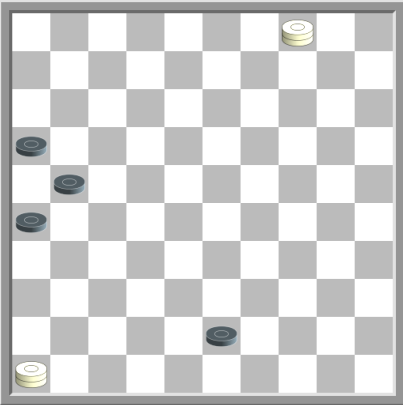
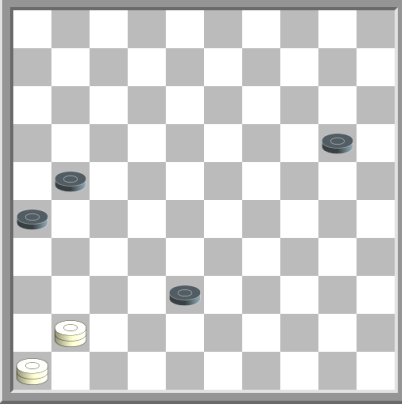
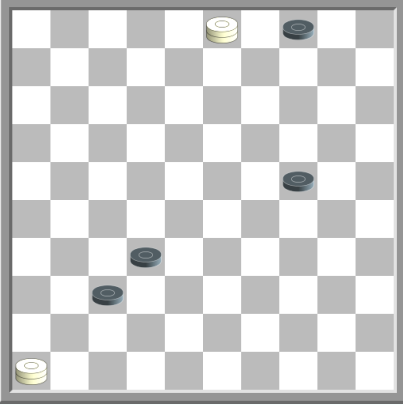
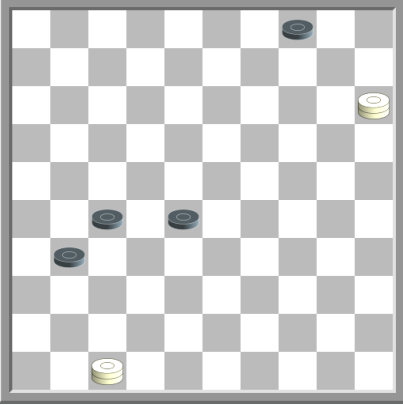
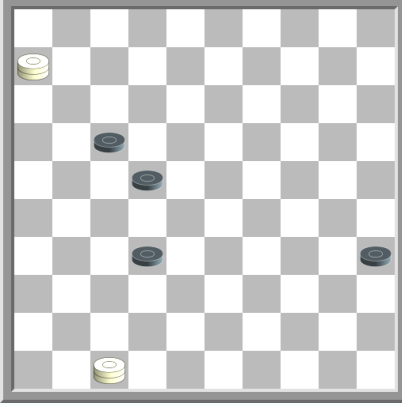
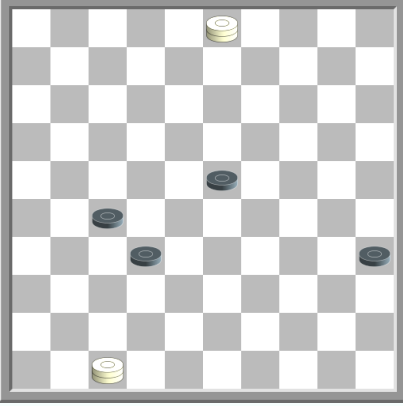
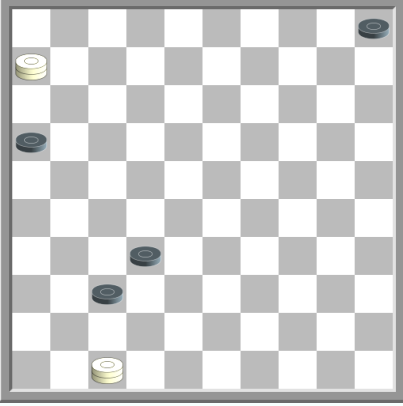
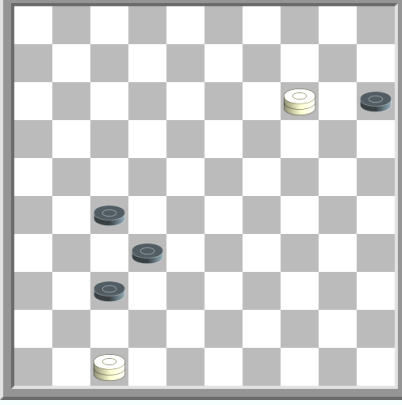
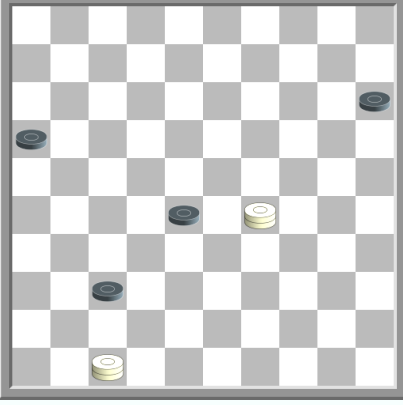
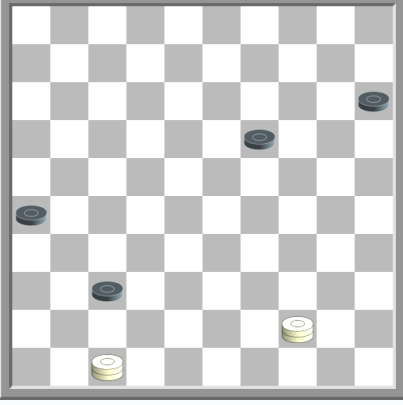
 <p>508</p>	 <p>509</p>	 <p>510</p>
 <p>511</p>	 <p>512</p>	 <p>513</p>
 <p>514</p>	 <p>515</p>	 <p>516</p>
 <p>517</p>	 <p>518</p>	 <p>519</p>

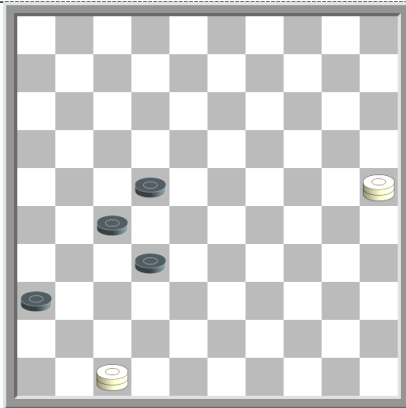

520

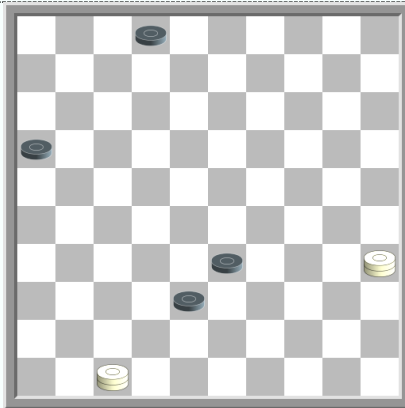

521

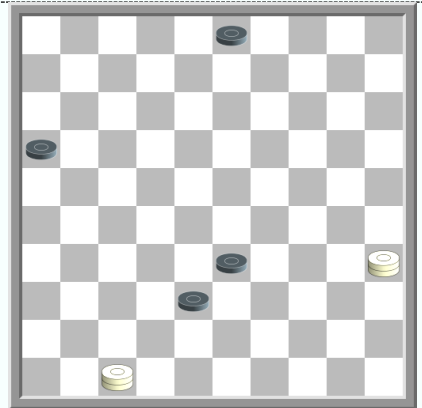

522

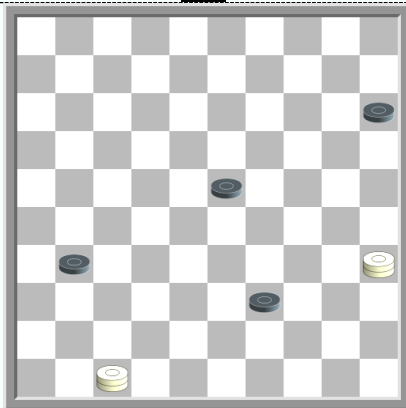

523

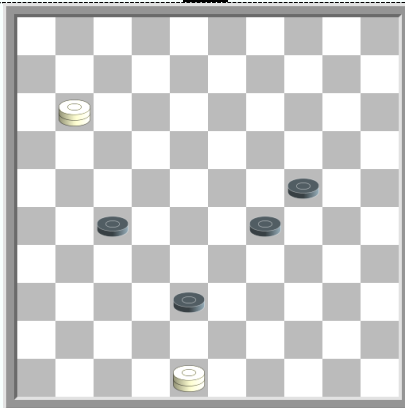

524

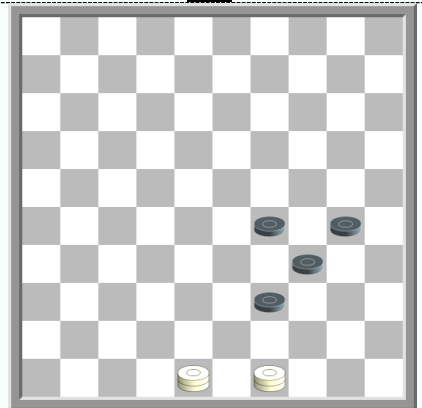

525

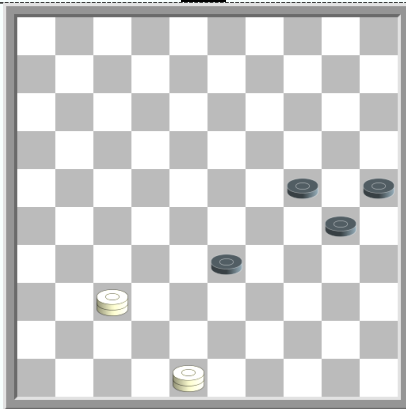

526

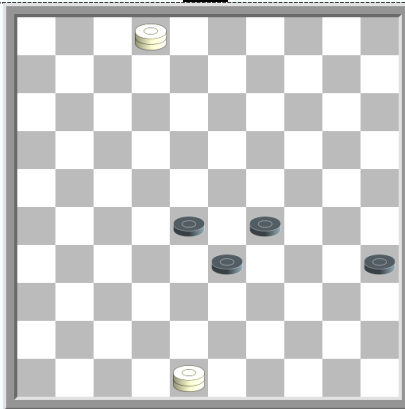

527

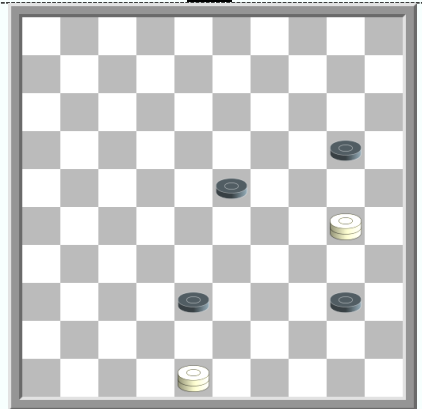

528

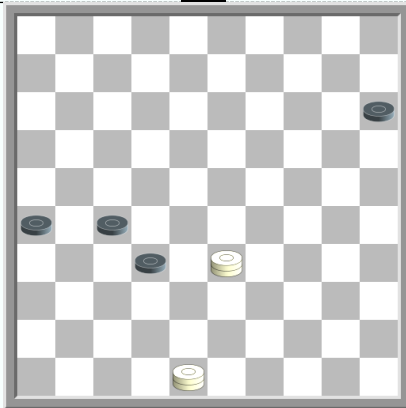

529

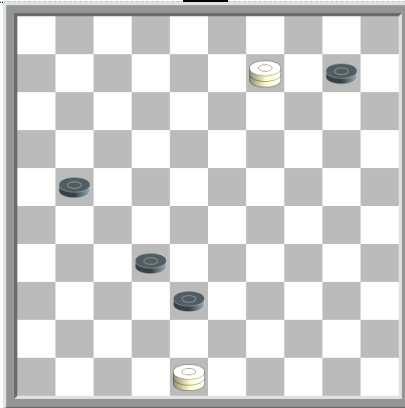

530

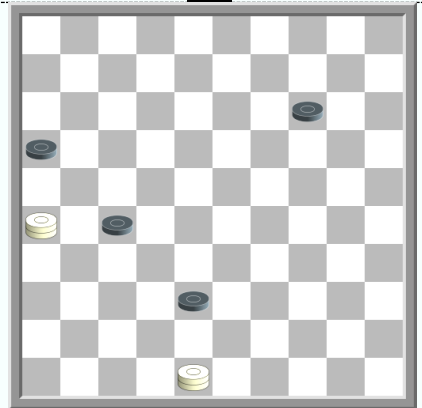

531

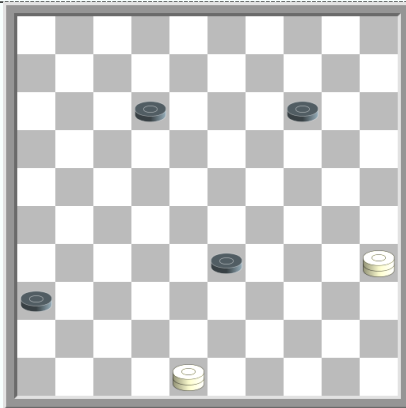

532

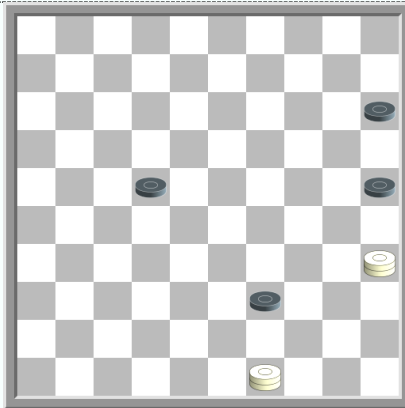

533

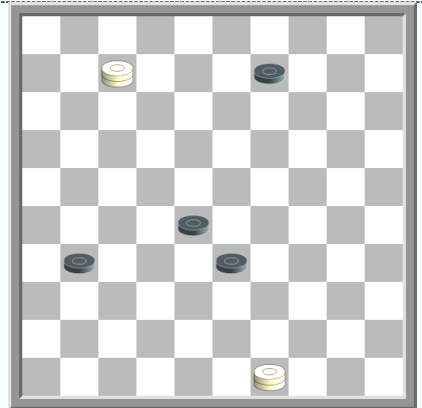

534

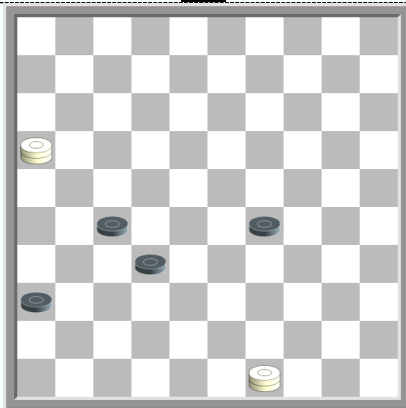

535

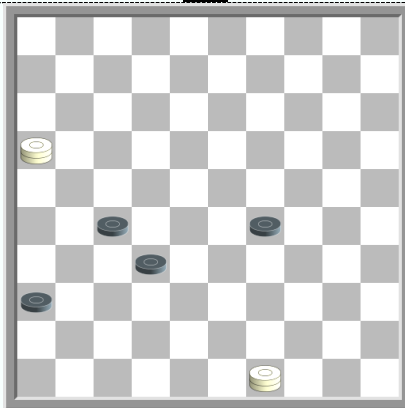

536

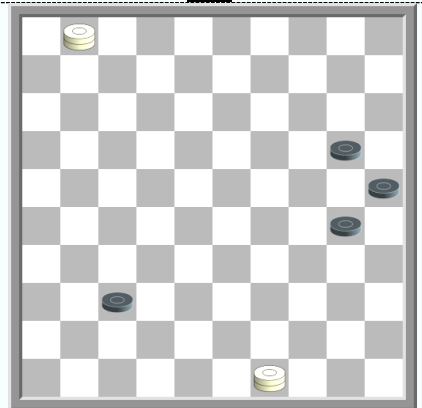

537

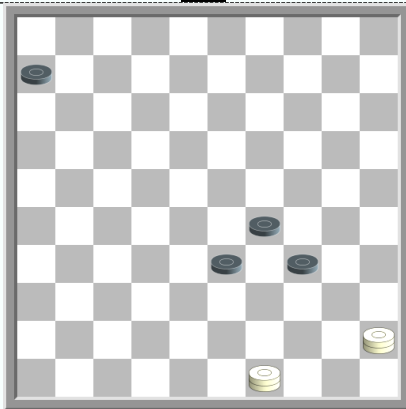

538

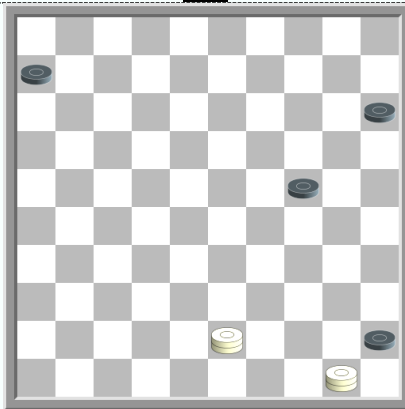

539

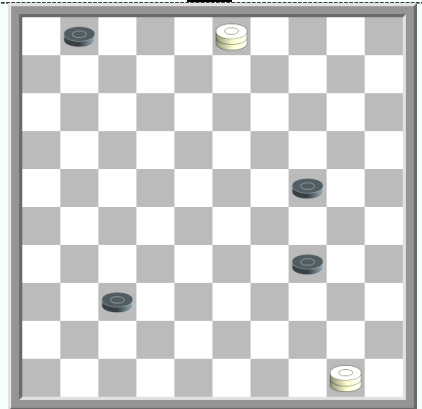

540

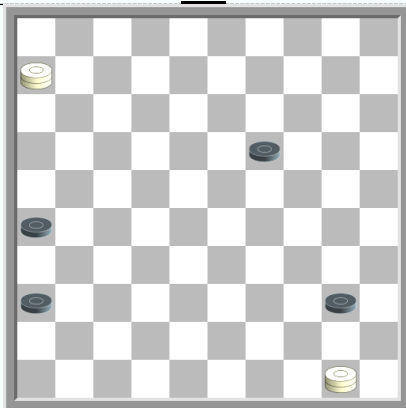

541

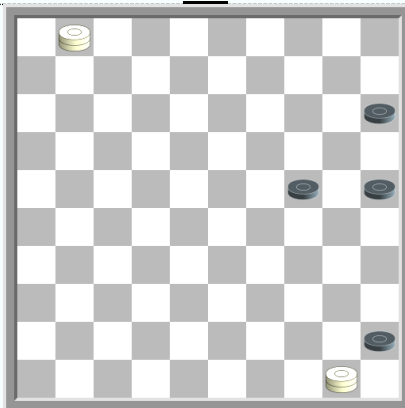

542

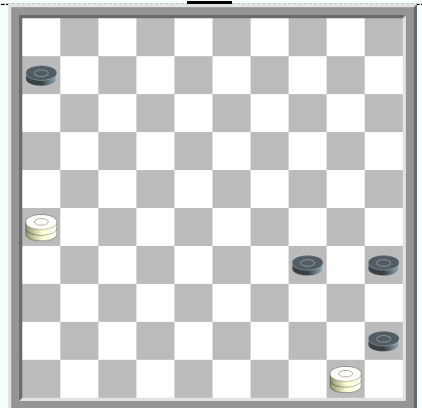

543

- 508 - L. Schut (1972, Dam Eldorado)**
46-10 (30-34) 16-49 (34-39) 10-23 (06-11) 23-37 (11-16) 37-48 (33-38) 48x13 (38-42)
49-21 (16x27) 13x48
- 509 - L. Schut (1974, Dam Eldorado)**
02-16 (15-20) 46-10 (29-34) 10-15 (34-39) 15x38 (39-44) 38-33
- 510 - I. Soin (1978, Dambrete)**
46-32 (26-31) 32x49 (31-37) 04-10 (37-42) 49-27 (21x32) 10x48
- 511 - I. Soin (1979, Dambrete)**
41-36 (20-25) 36-31 (26x37) 46x43 (21-26) 43-48
- 512 - E. Elizarov (1983, Sjaski)**
03-21 (04-10) 21x04 (37-42) 46-37 (42x31) 04x36
- 513 - D. Kalinsky (1936)**
47-41 (27-32) 41-36 (31-37) 15-20 (04-10) 20-03 (10-15) 36-22 (28x17) 03x42
- 514 - A. Fedoruk (1973)**
06-01 (22-28) 01-34 (17-21) 47-15 (21-26) 15-10 (26-31) 34-23 (28x19) 10x26 (35-40)
26-17 (40-45) 17-50
- 515 - A. Fedoruk (1974, Dambrete)**
03-12 (23-28) 12-26 (32-37) 26x48 (35-40) 47-33 (28x39) 48x45 (27-32) 45-29 (32-37)
29-47
- 516 - A. Bejlinson (1974, Sjaski)**
06-17 (32-38) 47x15 (05-10) 15x04 (37-41) 17-21 (16x27) 04x47
- 517 - N. Comik (1977, Sjaski)**
14-09 (37-41) 47x22 (32-38) 09-25 (38-42) 22-33
- 518 - V. Kochur (1978, Sjaski)**
29-24 (16-21) 24-19 (28-32) 19-23 (21-27) 23-18 (27-31) 18x36 (37-41) 47-20 (15x24)
36x15 (32-37) 15-47
- 519 - V. Kochur (1978, Dambrete)**
44-35 (26-31) 35x36 (37-41) 47-20 (15x24)
- 520 - E. Elizarov (1979, Sjaski)**
25-48 (32-38) 47x11 (36-41) 48-37 (41x32) 11-16
- 521 - L. Vitoshkin (1984, Vechernij Minsk)**
35-49 (02-07) 49x21 (16x27) 47x01 (27-32) 01-29 (32-37) 29-47
- 522 - L. Vitoshkin (1985, Vechernij Minsk)**
35-49 (03-09) 49x04 (33-39) 47-33 (39x28) 04-27 (28-33) 27-43
- 523 - L. Vitoshkin (1995)**
35-30 (31-36) 30x48 (15-20) 47x15 (36-41) 48-37 (41x32) 15-20
- 524 - A. Fedoruk (1974, Sjaski)**
11-02 (24-30) 48x25 (27-32) 25-20 (29-33) 02-16 (32-37) 16x49 (33-39) 20-47
- 525 - V. Kochur (1977, Sjaski)**
49-38 (30-35) 38x15 (39-44) 48x30 (35x24) 15x50
- 536 - V. Vlasjuk (1980, Dambrete)**
37-42 (33-39) 42x20 (25x14)
- 527 - E. Elizarov (1980, Dambrete)**
02-16 (29-34) 48x25 (35-40) 16-49 (40-45) 49-40 (45x34) 25x43
- 528 - G. Isaev (1980, Dambrete)**
30-35 (38-42) 48x25 (40-45) 35-40
- 529 - J. Bujlo (1981, Sjaski)**
33-47 (27-31) 48-43 (32-37) 43-25 (31-36) 25-14 (36-41) 47x36 (37-42) 14-37 (42x31)
36x09
- 530 - L. Vitoshkin (1981, Sjaski)**
09-03 (21-26) 03-20 (10-14) 20x42 (14-19) 42-38
- 531 - E. Zubov (1986, Uchiteljskaja gazeta)**
26-21 (27-32) 21-26 (14-20) 26-03 (32-37) 48x26 (20-25) 03-14 (38-43) 14-32 (43-48)
32-37 (48x31) 26x48 (16-21) 48-43 (21-26) 43-48
- 532 - V. Trofimenko (1995)
35-49 (12-18) 49-16 (36-41) 48-37 (41x32)
- 533 - N. Shelomencev (1959, Sjaski)
35-40 (22-28) 40-45 (28-33) 49-35 (25-30) 35x38 (15-20) 38x15 (39-43) 15-38 (43x32)
45-29 (32-37) 29-47
- 534 - S. Kovalev (1977, Dambrete)

- 49-35 (09-13) 35x08 (28-32) 07-16 (32-37) 08-26 (31-36) 26x15 (36-41) 16-32
535 - E. Elizarov (1980, Dambrete)
49-40 (29-33) 40-23 (33-38) 23x46 (27-32) 46x05 (38-42) 05-37 (42x31)
536 - E. Elizarov (1980, Dambrete)
49-40 (27-31) 40x36 (32-38) 16x43 (37-42) 43-38 (42x33) 36-27 (33-39) 27-49
537 - V. Vlasjuk (1981, Dambrete)
49-35 (30-34) 01x45 (37-42) 35-30 (25x34) 45x47
538 - E. Elizarov (1981, Dambrete)
45-50 (34-39) 49-40 (39-43) 50x11 (06x17) 40x49
539 - A. G. Saveljev (1899, Sjaski)
43-16 (24-30) 16-43 (30-35) 43-25 (35-40) 25-43 (40-44) 50x17 (45-50) 43-16
540 - D. Kalinsky (1934)
50-45 (34-39) 45-07 (01x12)
541 - D. Kalinsky (1935)
06-28 (19-24) 50-45 (40-44) 28x50 (36-41) 45-29 (24x33) 50x46
542 - D. Kalinsky (1936)
01-06 (24-29) 06-44 (25-30) 44-35 (30-34) 35-44 (15-20) 44-40 (20-24) 40-44 (24-30)
44-35
543 - A. Novikov (1961, Sjaski)
26-21 (34-39) 50x17 (45-50) 21-16 (50x11) 16x07 (06-11) 07x16 (35-40) 16-11 (40-45) 11-50

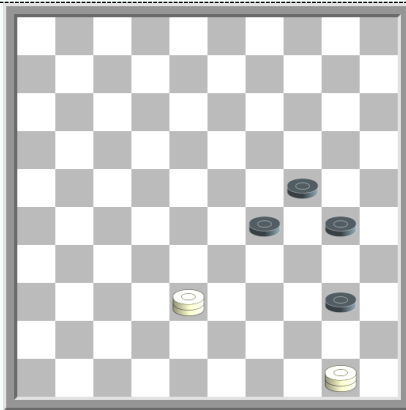

544

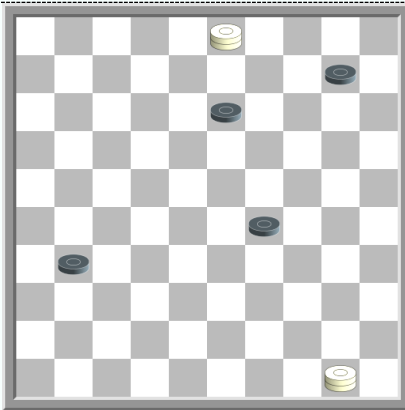

545

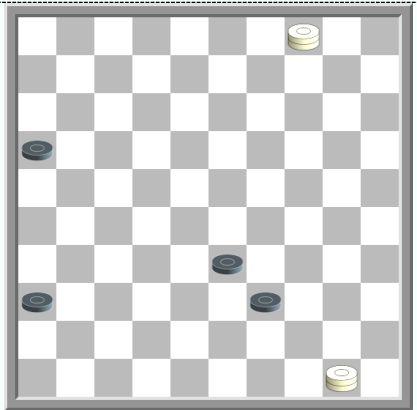

546

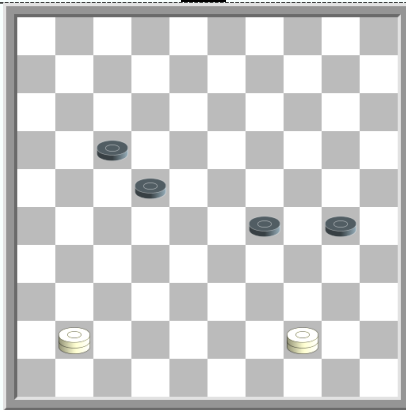

547

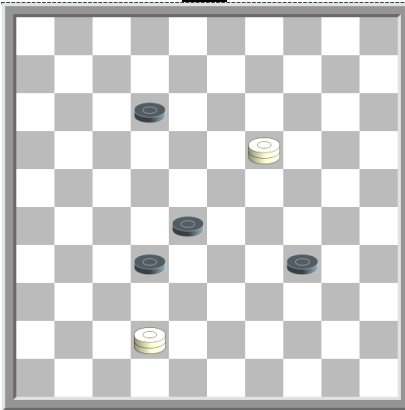

548

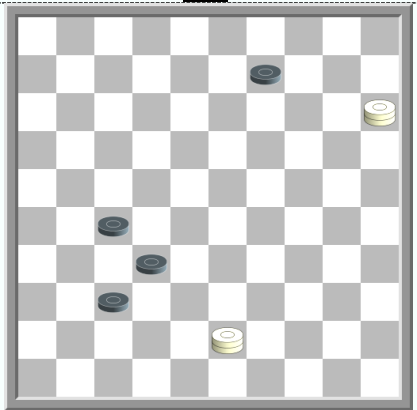

549

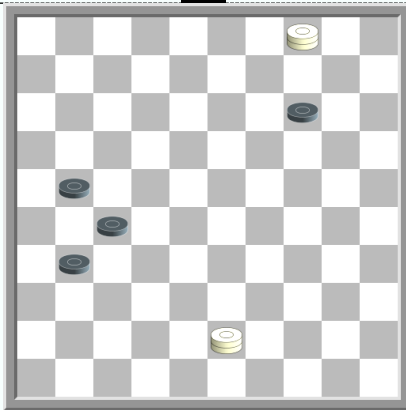

550

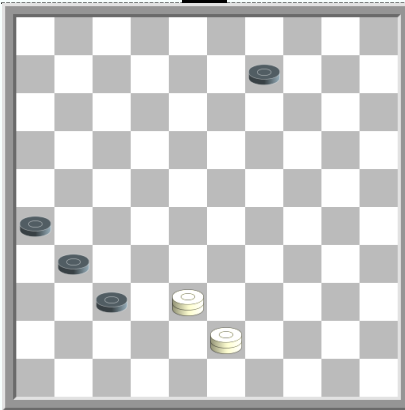

551

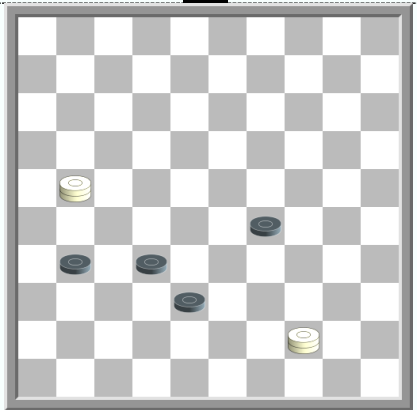

552

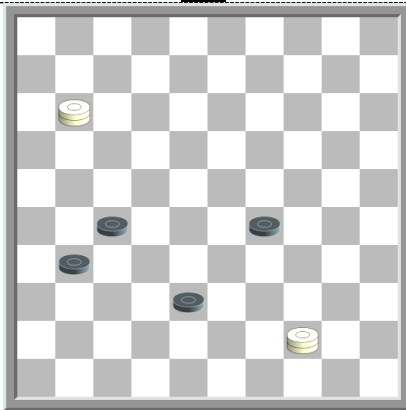

553

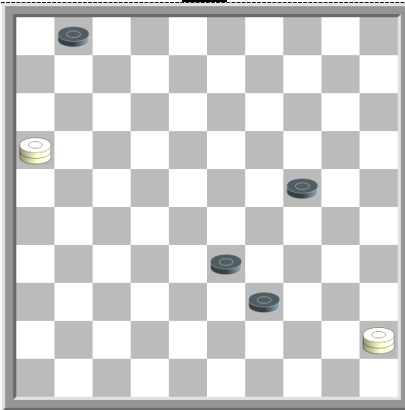

554

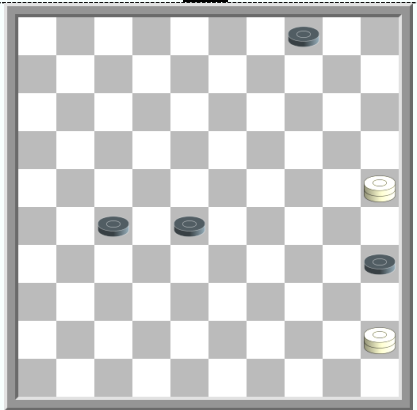

555

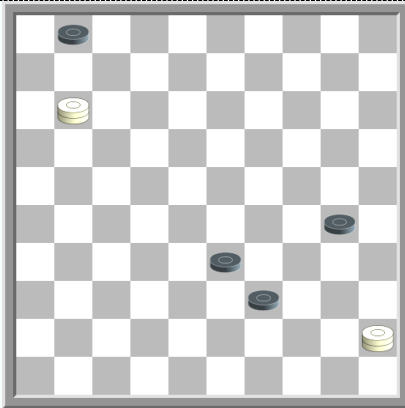

556

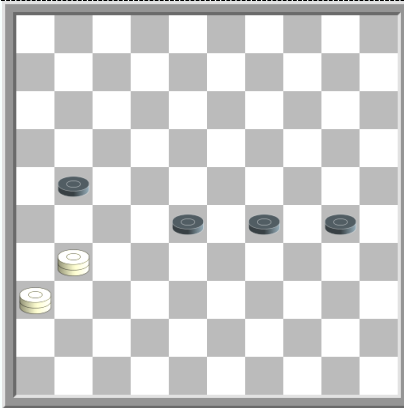

557

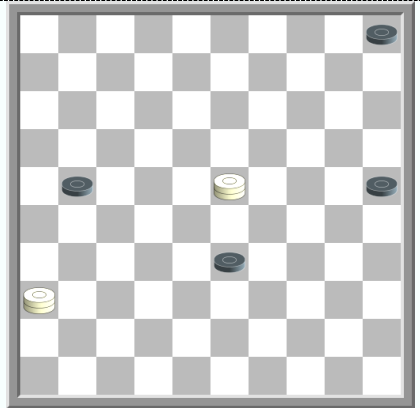

558

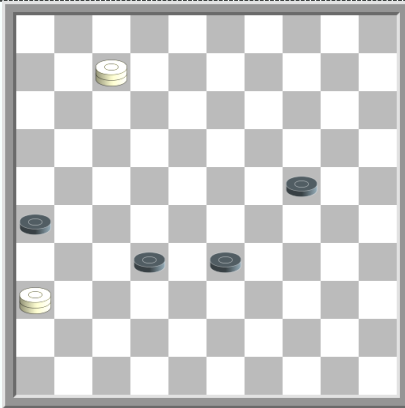

559

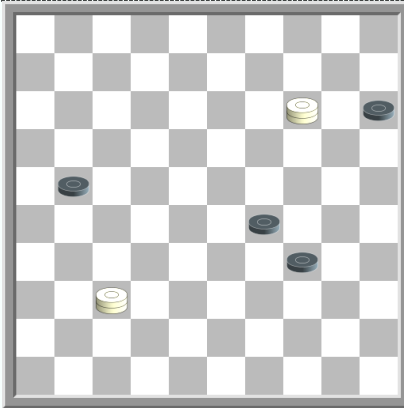

560

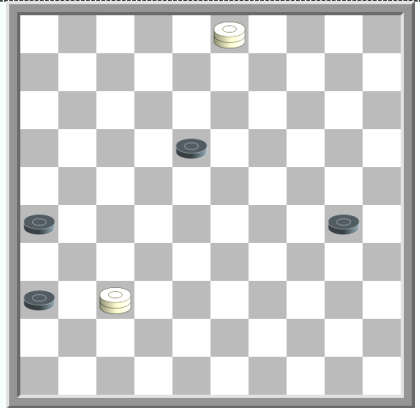

561

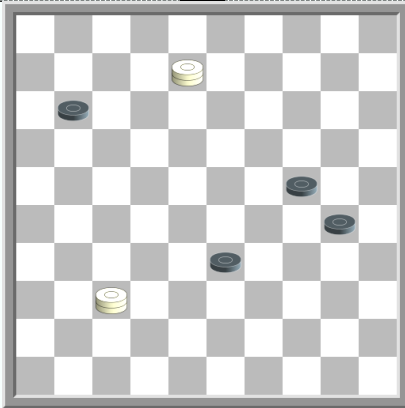

562

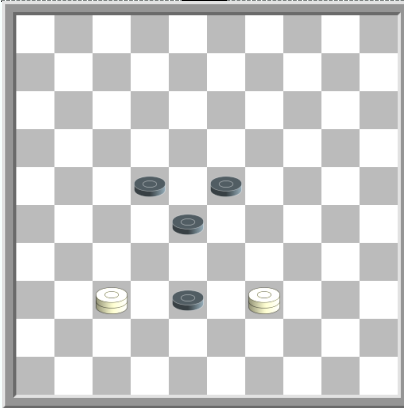

563

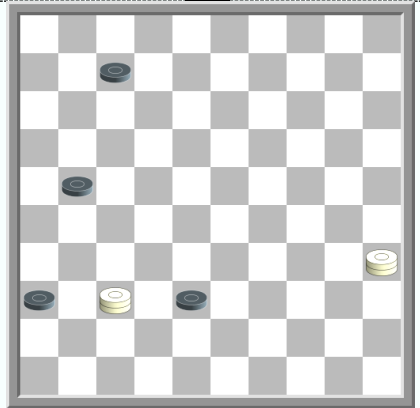

564

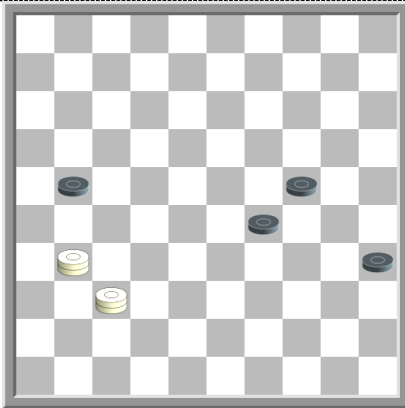

565

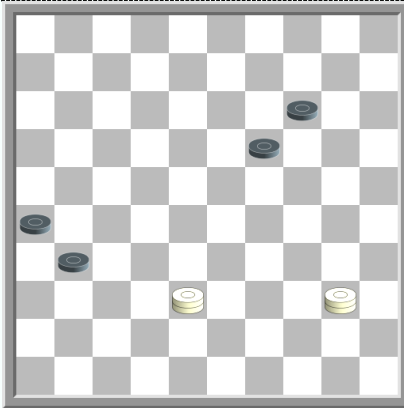

566

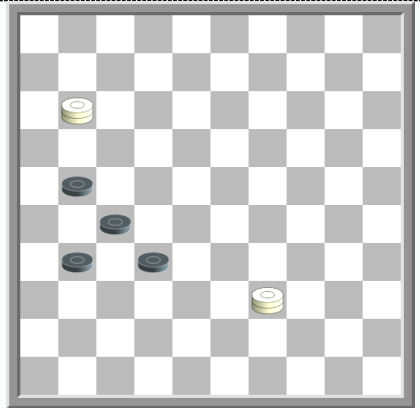

567

- 544 - D. Kalinsky (1970, Sjaski)**
38-43 (29-34) 43-49 (40-45) 49-40 (24-29) 40-35
- 545 - V. Kochur (1977, Sjaski)**
50-22 (10-15) 22x36 (29-33) 36x04 (33-38) 03-20 (15x24) 04-15
- 546 - M. Maller (1980, Sjaski)**
04-27 (16-21) 27x16 (36-41) 16-38 (33x42) 50x36
- 547 - L. Schut (1974, Dam Eldorado)**
44-35 (30-34) 41-36 (22-28) 36-41 (28-33) 41-32 (33-39) 35-49 (17-22) 32-16 (22-28)
16-11 (28-33) 49-32 (34-40) 32-28 (33x22) 11x35 (29-33) 35-30 (33-38) 30-48
- 548 - S. Maljcev (1976, konkurs)**
42-15 (12-17) 15-20 (17-22) 19-35 (32-37) 20-09 (34-40) 09x48 (40-45) 35-40
- 549 - B. Bljahta (1977, Sjaski)**
43-49 (09-14) 15-47 (14-20) 47x15 (37-41) 15-38 (32x43) 49x46
- 550 - G. Isaev (1978, Dambrete)**
43-48 (31-36) 04x31 (36x27) 48-26 (14-20) 26x25 (27-32) 25-20 (32-37) 20-47
- 551 - I. Soin (1984, Dambrete)**
43-48 (37-41) 38-21 (26x17) 48x46
- 552 - Katjuha (1977, Dambrete)**
44-33 (31-36) 33x15 (38-43) 21x49 (36-41) 49-32
- 553 - I. Soin (1981, Dambrete)**
11-16 (27-32) 44-33 (31-36) 33x15 (38-43) 16x49 (36-41) 49-32
- 554 - D. Kalinsky (1936)**
16-49 (01-06) 45-50 (06-11) 49-35 (24-29) 35-40 (11-16) 40x01 (39-43) 50x11 (16x07) 01x48
- 555 - A. Fedoruk (1973, XIII Vsesojuznyj konk.)**
45-29 (27-32) 25-48 (04-10) 48-42 (10-14) 42-26 (32-38) 29x42 (35-40) 26-17 (28-32)
17-39 (14-19) 42-15 (40-45) 39-50 (19-23) 15-42 (23-28) 50x06 (45-50) 42-33 (50x28)
06x33 (32-37) 33-47
- 556 - A. Katjuha (1976, Dambrete)**
45-34 (01-06) 34x25 (06x17) 25x43 (17-21) 43x16 (33-39) 16-49
- 557 - K. Halecky (1972, Sjaski)**
31-48 (30-35) 48-26 (29-33) 26x17 (35-40) 36-22 (40-45) 17-06 (28x17) 06x50
- 558 - A. Katjuha (1978, Sjaski)**
36-31 (33-39) 31-48 (39-44) 48-30 (25x34) 23x16
- 559 - S. Kovalev (1983, Chyrvonaja zmena)**
07-16 (33-38) 36-47 (32-37) 47x15 (37-41) 16-32
- 560 - N. Shelomencev (1965, Sjaski)**
37-26 (21-27) 14-25 (34-40) 26-12 (29-33) 12x45 (27-32) 25-48 (33-39) 48x25 (32-37)
45-23 (37-42) 23-29
- 561 - K. Halecky (1968, Sjaski)**
03-14 (30-34) 37-48 (34-40) 48-39 (26-31) 14-32 (40-45) 39-50 (31-37) 32x46 (18-22)
50x06 (45-50) 46-28 (50x22) 06x28
- 562 - L. Schut (1972, Dam Eldorado)**
08-21 (30-34) 21-49 (24-29) 37-32 (34-39) 32-37 (11-16) 37-48 (33-38) 48x18 (38-42)
49-21 (16x27) 18x48
- 563 - V. Francuzov (1977, Dambrete)**
39-48 (38-42) 48-34 (42x31) 34x36 (28-32) 36-31 (32-38) 31-48
- 564 - V. Stepanov (1978, Dambrete)**
35-49 (38-42) 49x02 (42x31) 02-19
- 565 - V. Trofimenko (1993, VII ch.Ukrainy)**
37-48 (24-30) 48x25 (35-40) 31-18 (40-45) 18x40 (45x34) 25x16
- 566 - A. Konjkov (1978, Sjaski)**
38-47 (31-37) 40-35 (14-20) 35x13 (26-31) 47x15 (31-36) 15-10 (36-41) 13-31 (37x26) 10x46
- 567 - K. Halecky (1964, konk.g.Soc.Harkovshchina)**
11-07 (31-37) 39-33 (27-31) 07-12 (21-26) 12-23 (31-36) 33-47 (36-41) 47x36 (32-38)
23x46 (38-42) 46-37

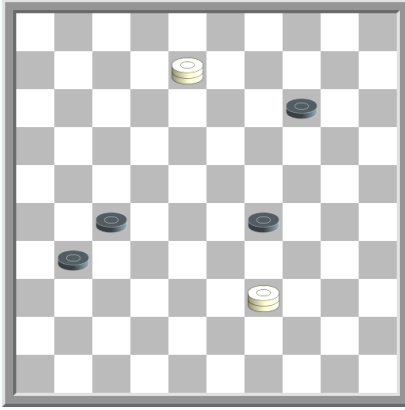

568

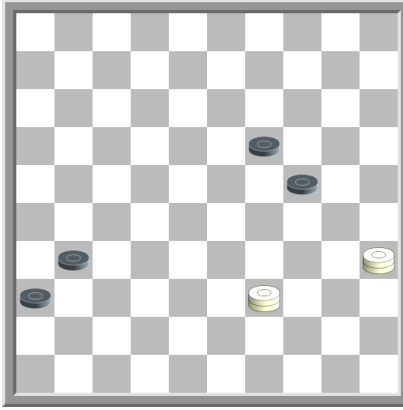

569

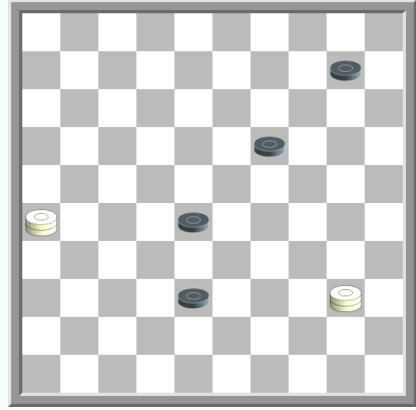

570

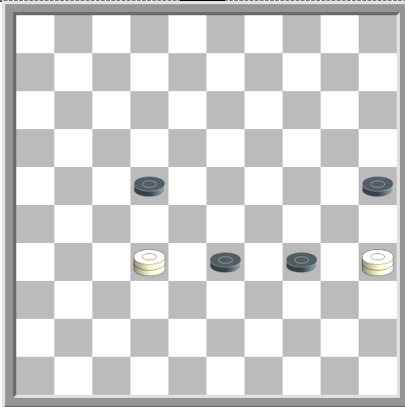

571

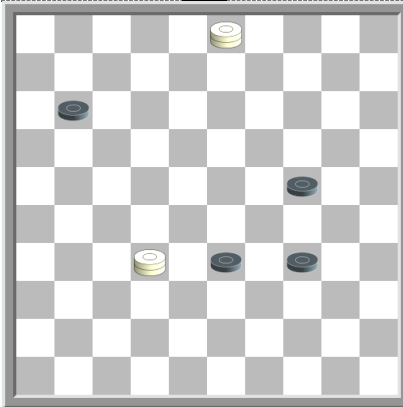

572

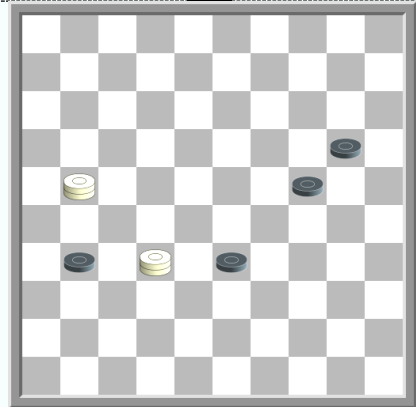

573

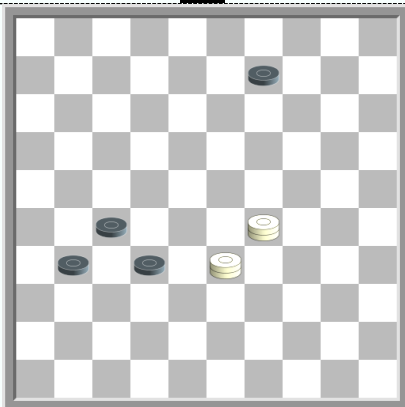

574

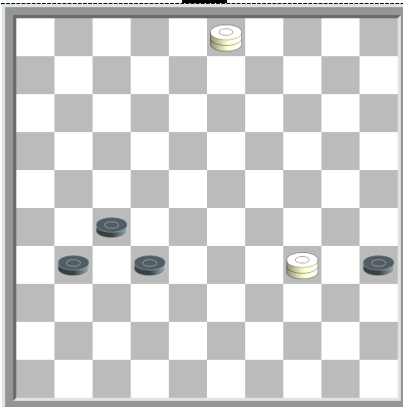

575

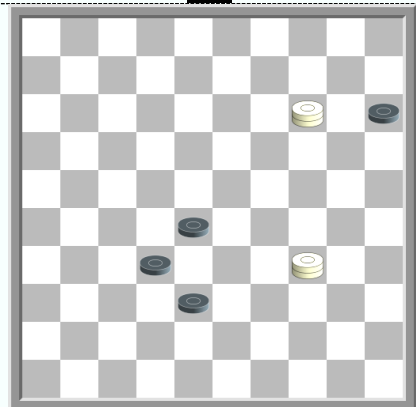

576

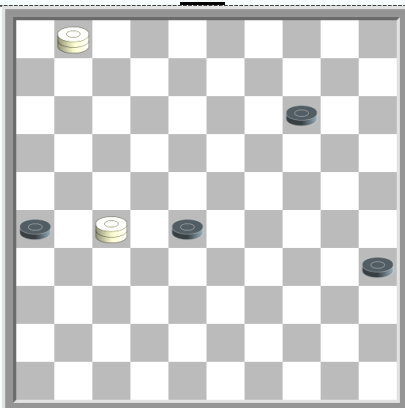

577

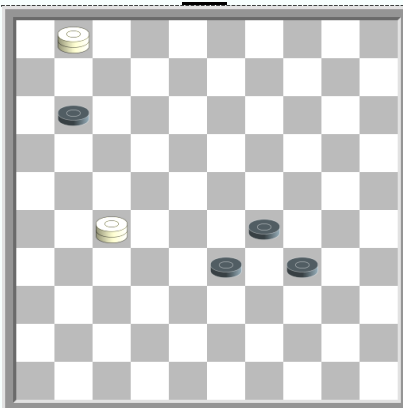

578

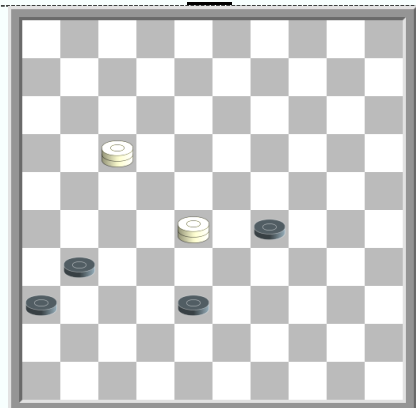

579

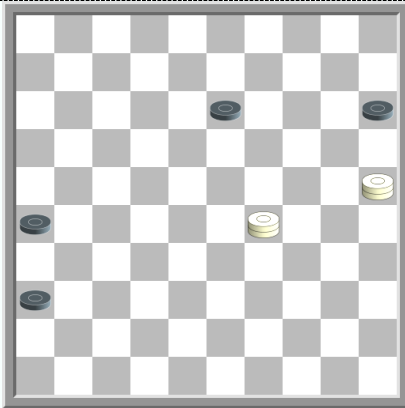

580

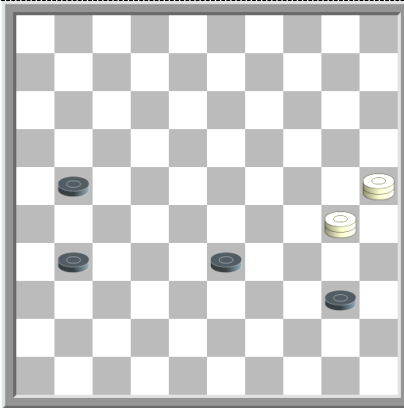

581

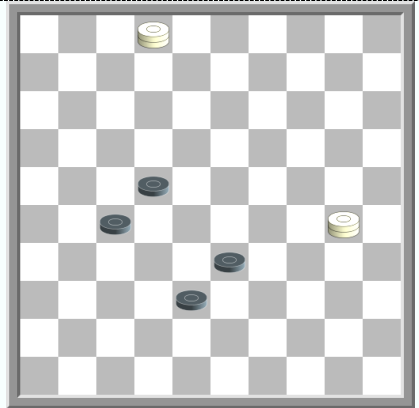

582

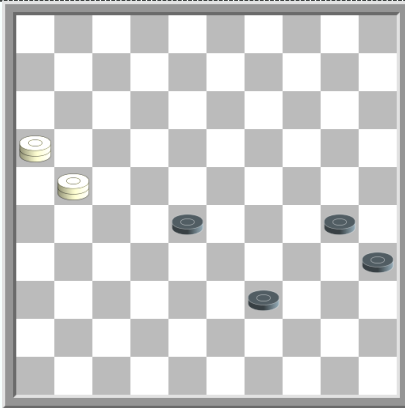

583

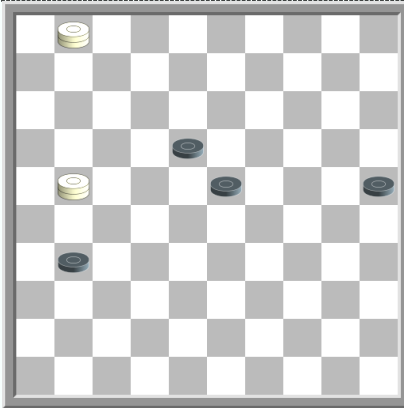

584

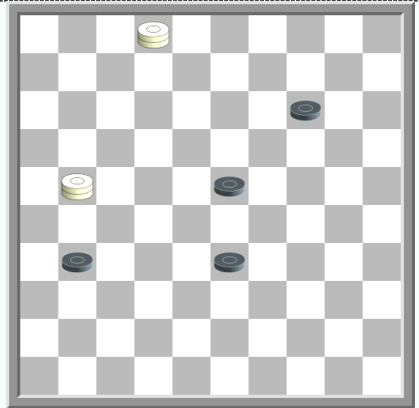

585

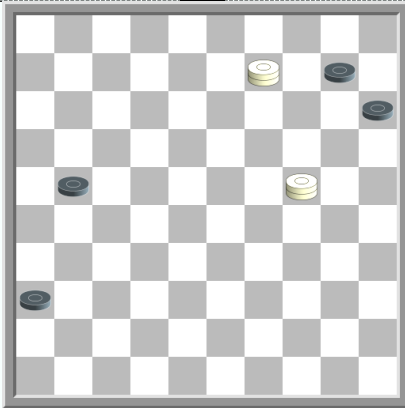

586

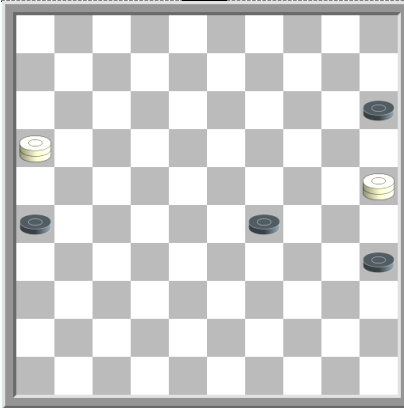

587

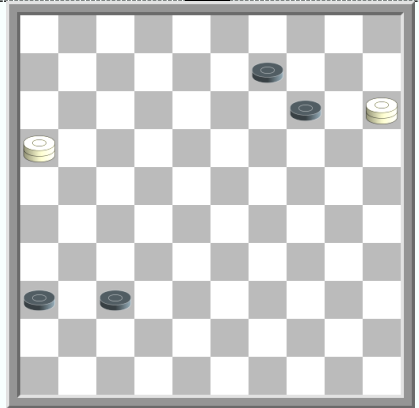

588

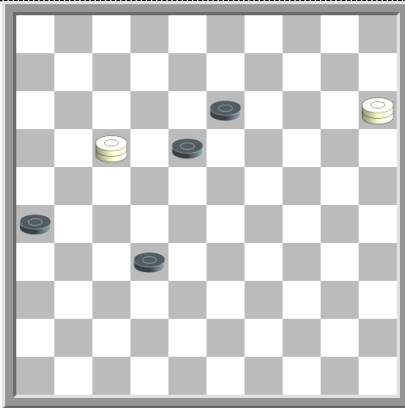

589

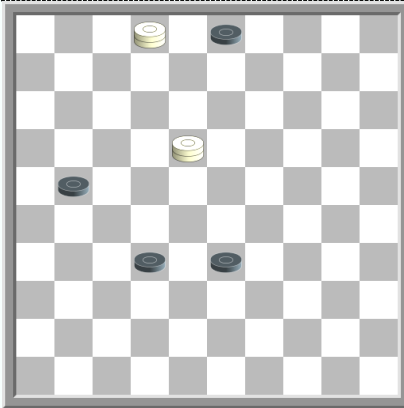

590

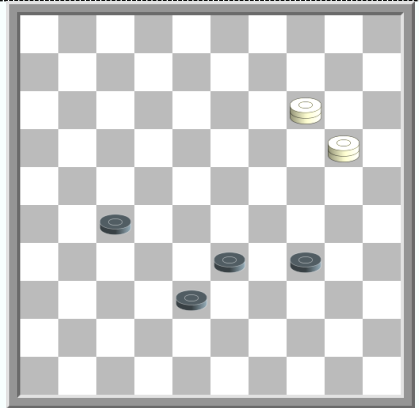

591

- 568 - J. Bastiaannet (1993, Shashechnaja kompozicija)**
39-48 (31-36) 48-31 (14-20) 31x25 (36-41) 08-24 (29x20) 25x46
- 569 - L. Vitoshkin (1995)**
39-34 (19-23) 35x26 (36-41) 26-37 (41x32) 34-29 (32-37) 29-47
- 570 - S. Kamaev (1981, Dambrete)**
40-49 (28-32) 26-31 (19-24) 31-37 (32x41) 49x46 (24-29) 46x05 (29-33) 05-32 (33-39) 32-49
- 571 - I. Timokvsky (1936)**
32-23 (34-39) 23-40 (39-43) 40-29 (33x24) 35x49
- 572 - L. Schut (1974, Dam Eldorado)**
32-49 (33-39) 03-12 (24-29) 49-35 (39-43) 35-30 (34x25) 12x48 (11-17) 48-39 (17-21)
39-43 (21-26) 43-48
- 573 - V. Kochur (1978, Dambrete)**
21-17 (31-37) 32x41 (33-38) 41-47 (38-43) 47-29 (24x33) 17x48
- 574 - G. Isaev (1977, Dambrete)**
29-18 (32-37) 18x04 (37-41) 33-22 (27x18) 04x47
- 575 - A. Fedoruk (1974, Dambrete)**
03-14 (27-32) 14-20 (22-27) 20-15 (35-40) 34x45 (27-31) 15-10 (31-36) 45-23 (28x19)
- 576 - N. Comik (1983, Sjaski)**
34-48 (38-43) 48x22 (32-38) 14-23 (38-42) 23-37 (42x31) 22x36
- 577 - N. Shelomencev (1967, Bjulletenj CSHK SSSR)**
01-18 (14-19) 27-49 (19-23) 18x34 (26-31) 49-38 (31-37) 38-47 (28-33) 47x15 (35-40)
34x45 (37-41) 45-23
- 578 - V. Trofimenko (1986, XX Vsesojuznyj konk.)**
27-49 (33-39) 49-35 (11-17) 35-02 (17-21) 02-30 (34x25) 01x16
- 579 - I. Soin (1977, Dambrete)**
17-26 (29-33) 28x39 (38-42) 26x48 (36-41) 48-37 (41x32) 39-33 (32-37) 33-47
- 580 - L. Vitoshkin (1995)**
29-47 (13-19) 25-30 (19-23) 30-24 (26-31) 24-42 (23-28) 42x26 (15-20) 47x15 (36-41)
26-37 (41x32) 15-42
- 581 - Ju. Fajnshtejn (1978, Sjaski)**
30-35 (40-44) 35x16 (31-36) 25-14 (33-39) 16-49
- 582 - G. Isaev (1983, Chyrvonaja zmena)**
02-16 (27-32) 30-13 (22-28) 13-31 (38-42) 16x47 (33-39) 31-48 (39-44) 48-39
- 583 - K. Halecky (1971, Dambrete)**
21-17 (39-43) 17x25
- 584 - V. Trofimenko (1987, IV ch.Ukrainy)**
21-08 (31-36) 08-35 (18-22) 01x45 (36-41) 35-30 (25x34) 45x47
- 585 - E. Hoogendoorn (1991, Het Damspel)**
21-12 (23-29) 12x34 (31-36) 02-24 (33-39) 34x48 (36-41) 48-37 (41x32) 24-42 (14-19)
42-15 (19-23) 15-20
- 586 - G. Isaev (1978, Dambrete)**
09-20 (10-14) 20x26 (36-41) 26-37 (41x32) 24-42
- 587 - N. Shelomencev (1968, Het Damspel)**
16-27 (35-40) 27-18 (26-31) 18x45 (31-37) 45-23 (37-42) 23-29
- 588 - I. Soin (1979, Dambrete)**
15-04 (36-41) 04x47 (14-20) 47x15 (37-41) 16-32
- 589 - K. Halecky (1973, Sjaski)**
17-11 (26-31) 11-02 (31-37) 02x19 (18-23) 19x28 (32x23) 15-10
- 590 - I. Soin (1975, Sjaski)**
18-01 (33-38) 02-11 (38-43) 11-28 (32x23) 01x48
- 591 - N. Riso (1963, L Effort)**
14-32 (33-39) 20x47 (27x38) 47x44

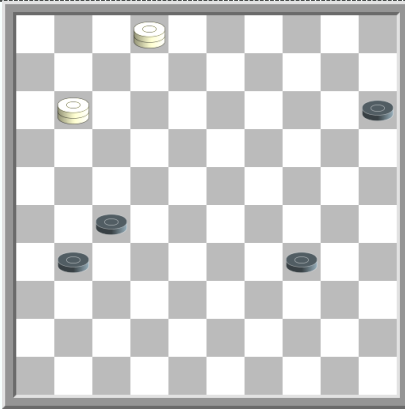

592

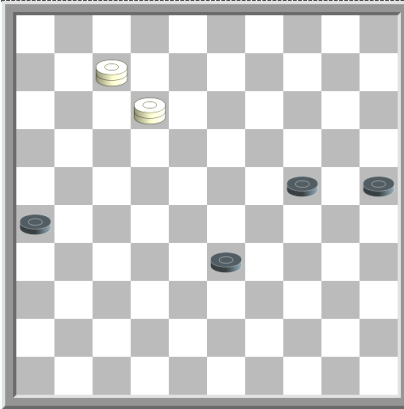

593

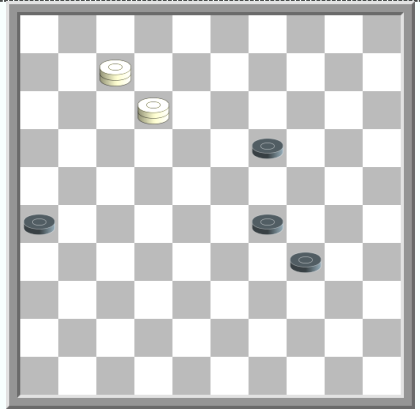

594

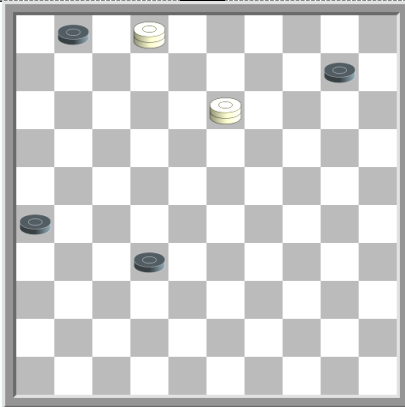

595

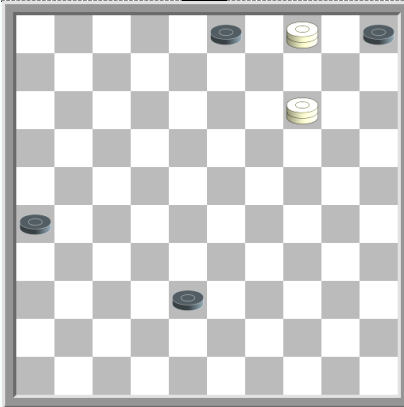

596

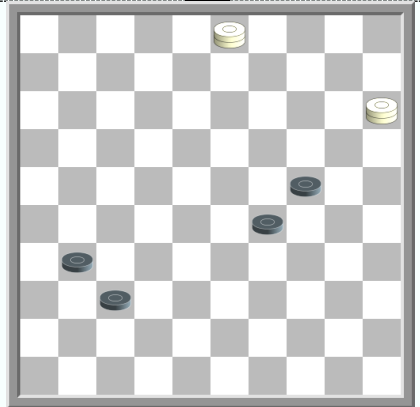

597

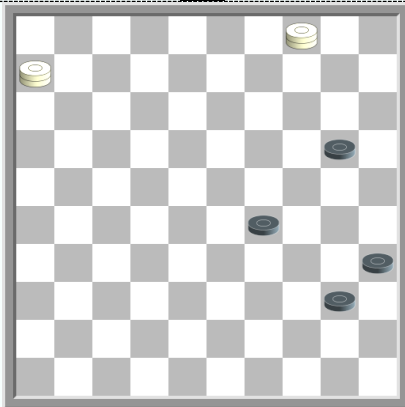

598

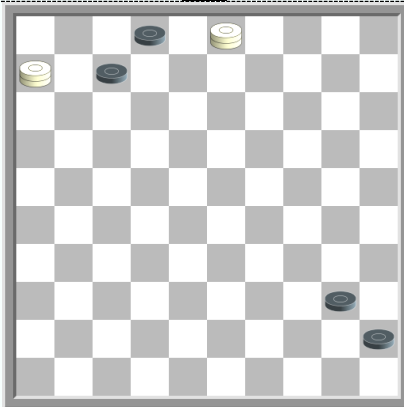

599

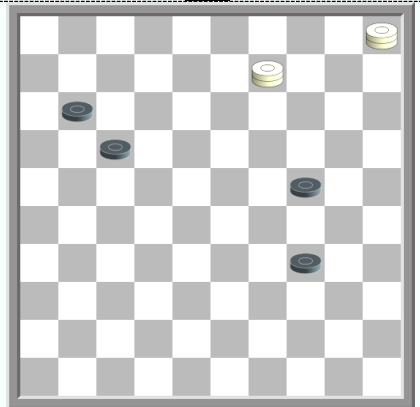

600

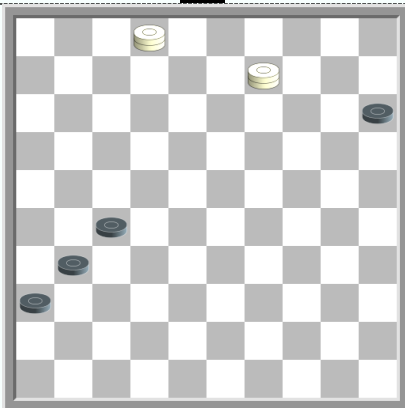

601

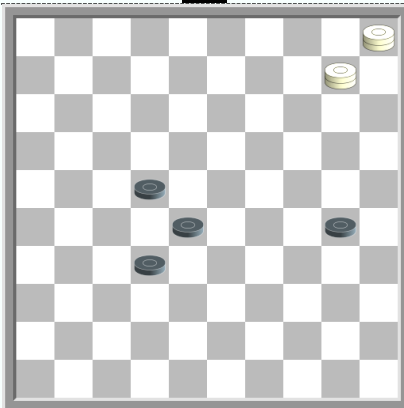

602

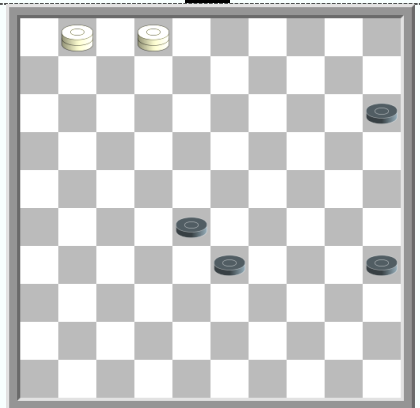

603

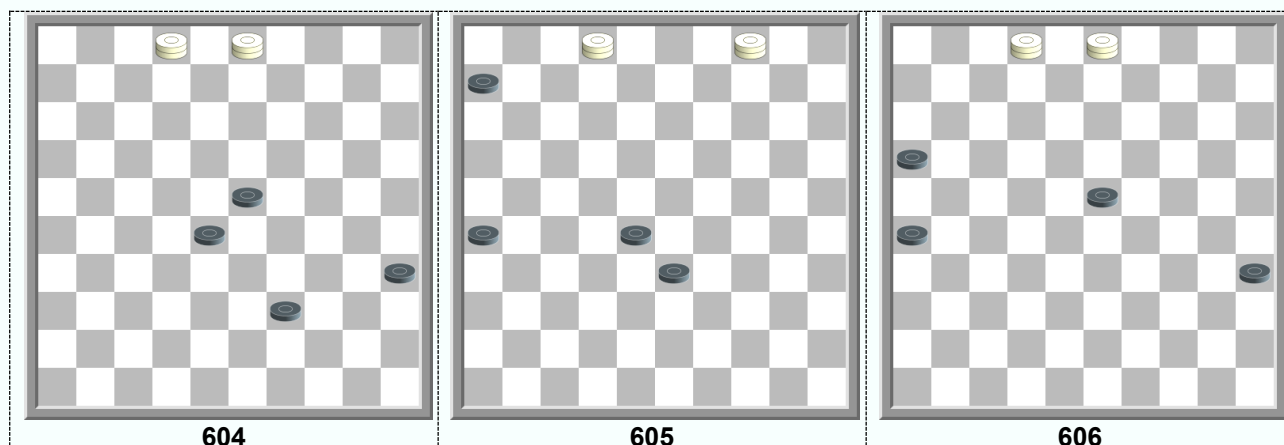
**592 - V. Kochur (1978, Sjaski)**

11-16 (31-37) 16x41 (34-39) 41-14 (39-44) 14-20 (15x24) 02x49

593 - A. Fedoruk (1978)

07-16 (24-30) 12-18 (33-39) 16-49 (30-35) 18-22 (26-31) 22x50 (31-37) 49-40

594 - S. Kovalev (1989, Sjaski)12-03 (26-31) 03-26 (31-36) 07-16 (19-23) 26-31 (36x27) 16x25 (29-33) 25-14 (23-29)
14-20**595 - N. Shelomencev (1973)**

13-04 (10-15) 04-36 (32-38) 36-47 (38-43) 47-20 (15x24) 02x48

596 - A. Savelev (1925)

04-10 (38-42) 14-09

597 - H. Borgman (1980, Het Damspel)03-26 (24-30) 15x47 (30-35) 47-36 (35-40) 36x45 (37-41) 26-37 (41x32) 45-29 (32-37)
29-47**598 - A. Fedoruk (1974, Dambrete)**

04-15 (20-24) 06-01 (40-45) 01x40 (35x44) 15x50

599 - P. Kozhanovsky (1975, Seljskaja gazeta)

06-50 (07-11) 50x06 (02-07) 03-17 (07-11) 17-50 (40-44) 50x17 (11x22) 06x50

600 - L. Schut (1957, Het Damspel)

09-13 (24-30) 13x35 (34-39) 05-23 (39-43) 23-12 (17x08) 35x49

601 - K. Halecky (1979, Dambrete)

02-16 (15-20) 16x15 (31-37) 15-10 (37-42) 10-37 (42x31) 09-14

602 - A. Fedoruk (1974, Sjaski)10-15 (22-27) 15-29 (30-35) 29-34 (28-33) 05x41 (35-40) 34x45 (33-39) 41-28 (39-43)
28-39**603 - D. Kalinsky (1936)**02-16 (33-39) 01-06 (28-33) 16-32 (15-20) 06-11 (20-25) 11-06 (25-30) 32-23 (35-40)
23x45 (33-38) 06x50 (38-43) 50-39**604 - K. Halecky (1966, Sjaski)**

02-11 (28-32) 11x50 (23-28) 50x22 (32-37) 03-14 (37-42) 14-37 (42x31) 22x36

605 - N. Shelomencev (1971, Sjaski)

04-18 (26-31) 18x36 (33-38) 36-22 (28x17) 02-11 (17-21) 11-16

606 - K. Halecky (1971, Sjaski)

02-07 (23-28) 03-17 (28-32) 17-50 (35-40) 07x45 (32-37) 45-01 (37-41) 50-11 (16x07) 01x46

2 dammen – 5 zwarte schijven

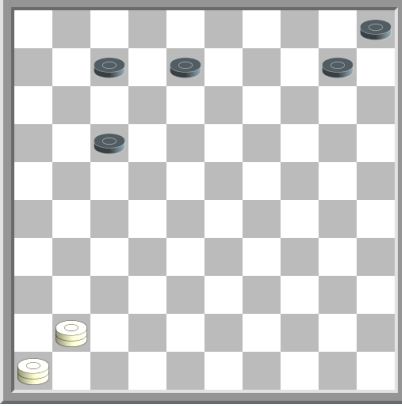
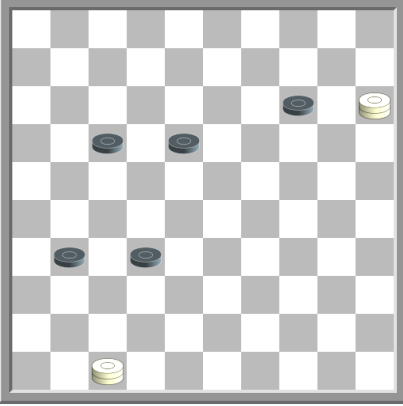
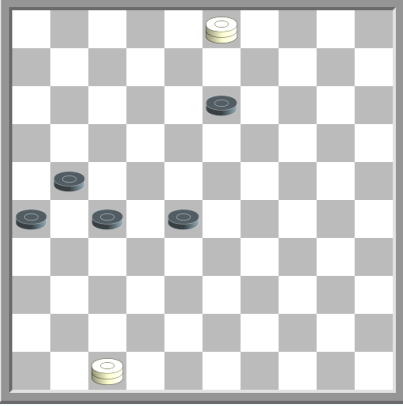
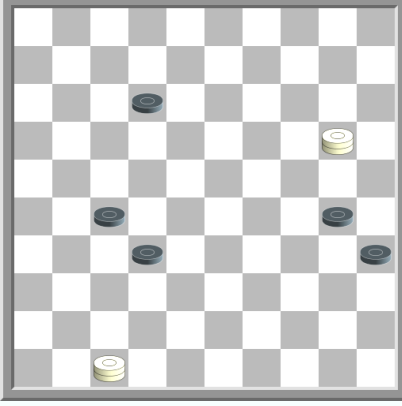
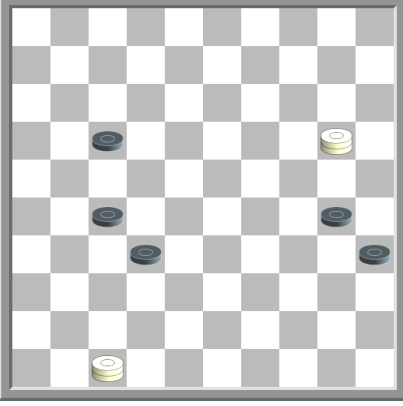
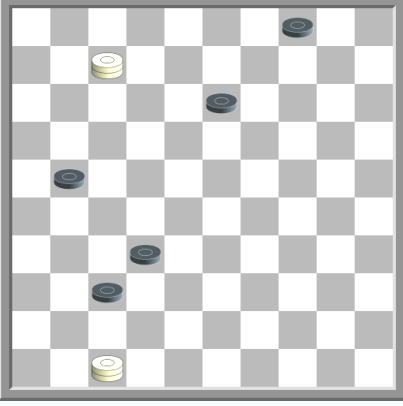
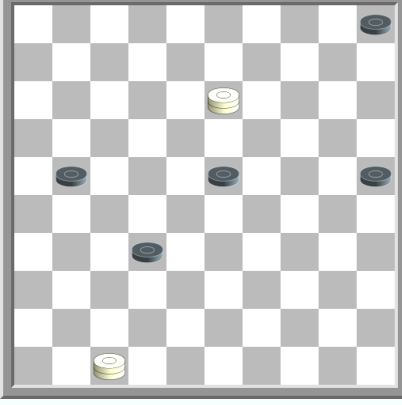
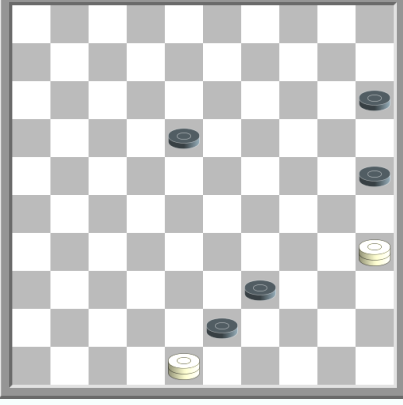
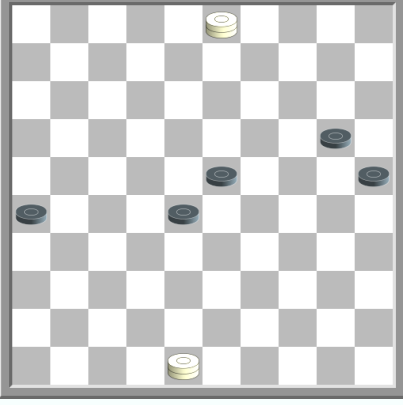
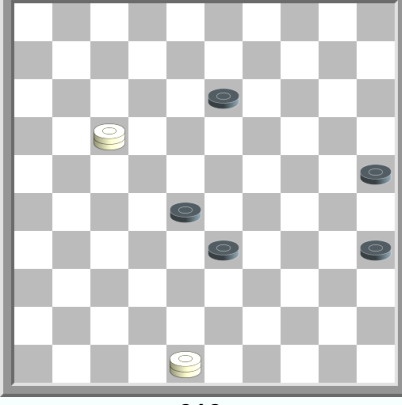
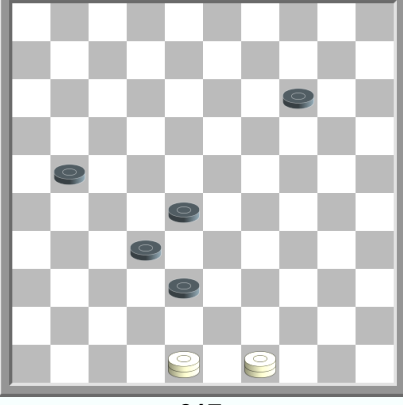
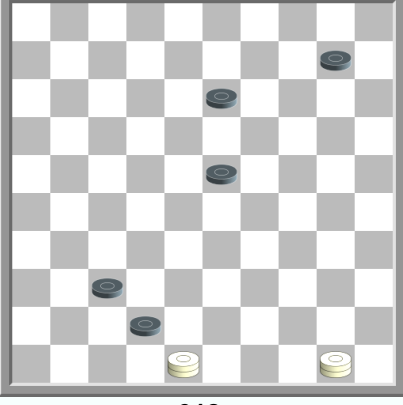
 <p>607</p>	 <p>608</p>	 <p>609</p>
 <p>610</p>	 <p>611</p>	 <p>612</p>
 <p>613</p>	 <p>614</p>	 <p>615</p>
 <p>616</p>	 <p>617</p>	 <p>618</p>

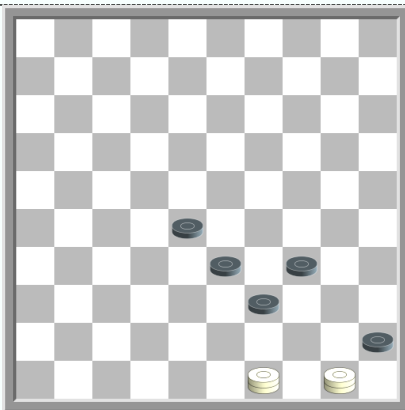

619

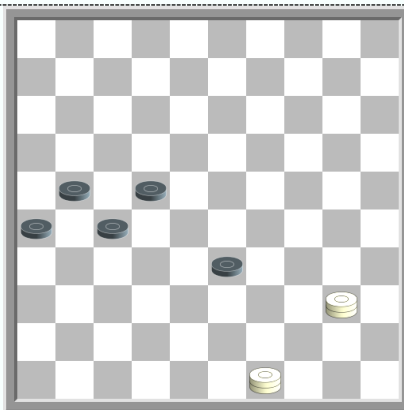

620

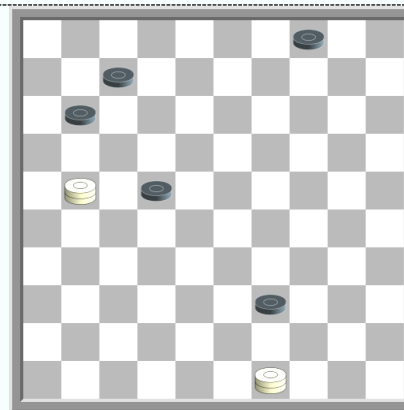

621

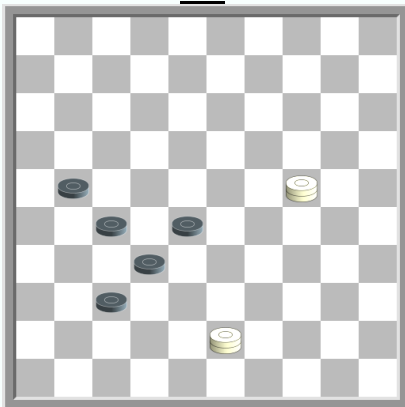

622

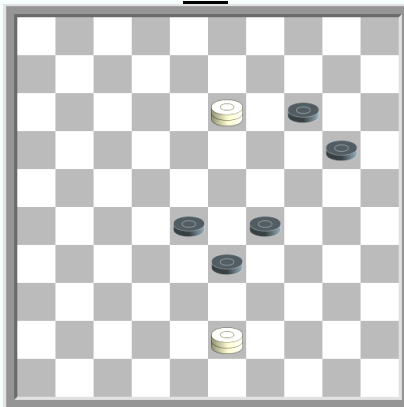

623

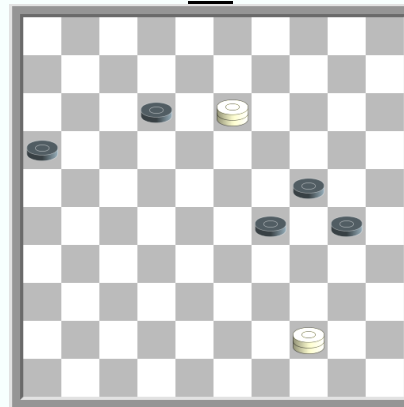

624

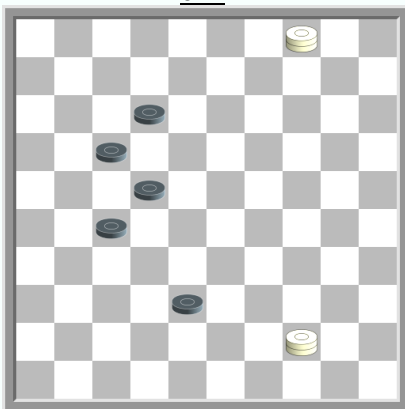

625

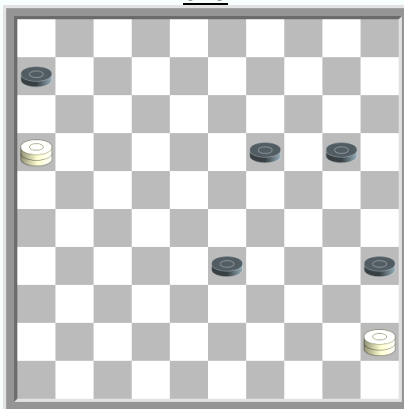

626

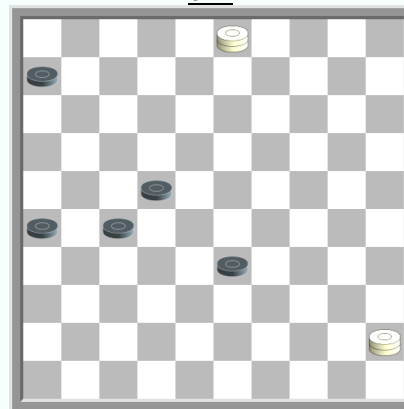

627

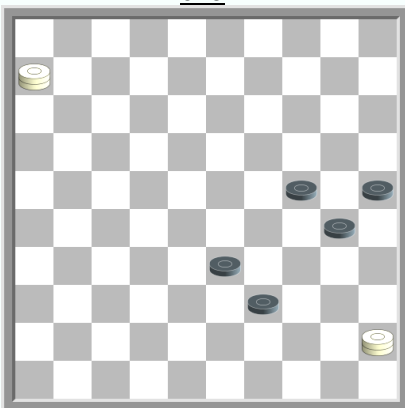

628

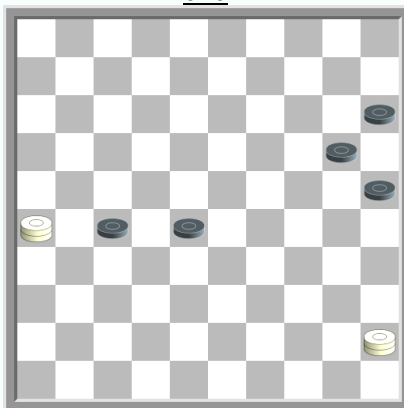

629

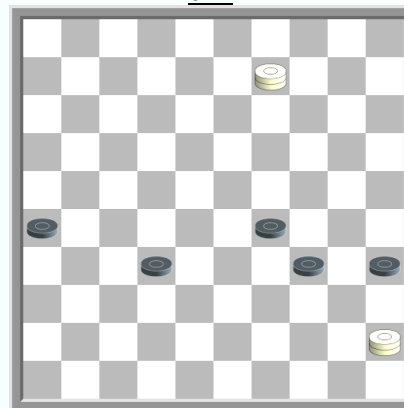

630

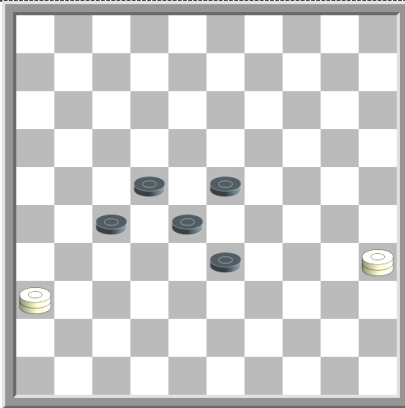

631

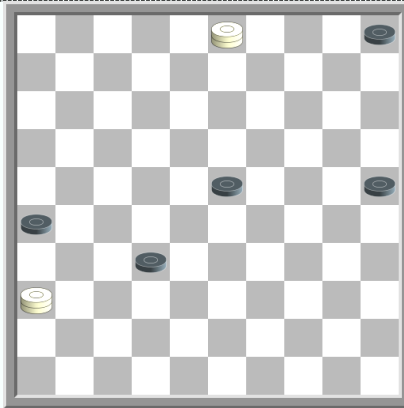

632

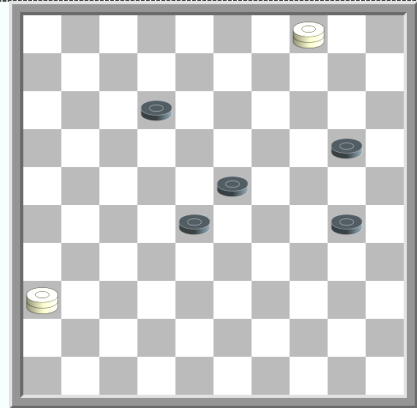

633

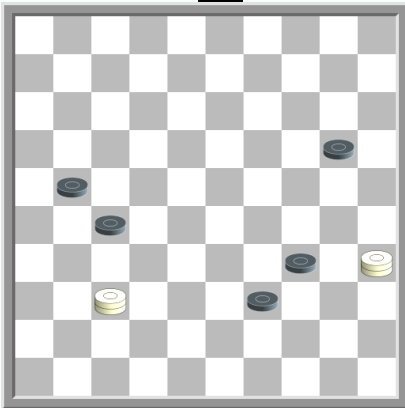

634

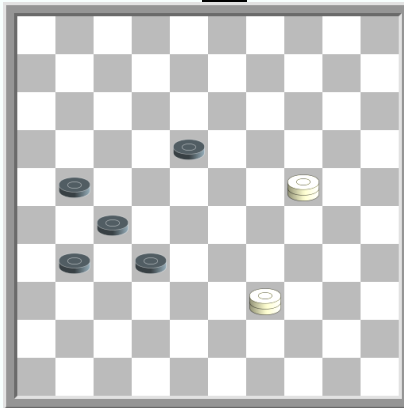

635

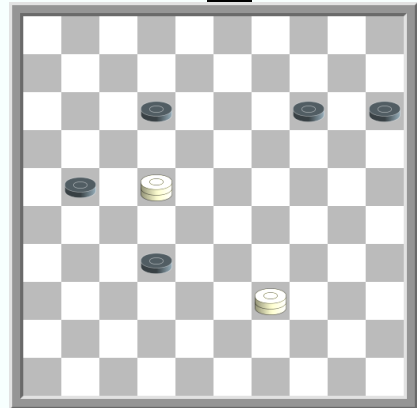

636

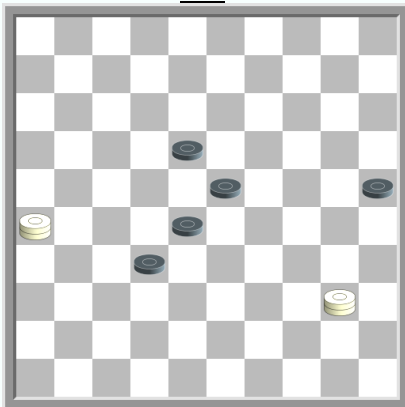

637

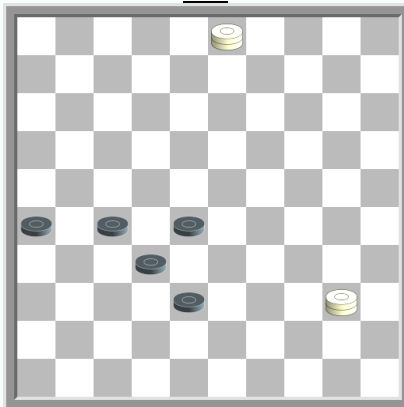

638

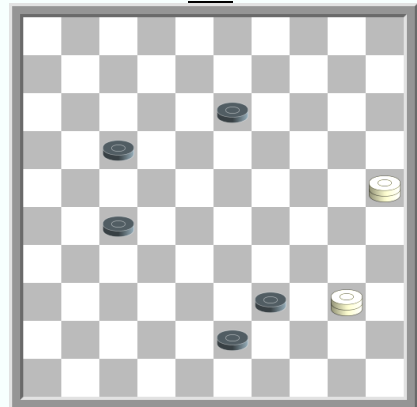

639

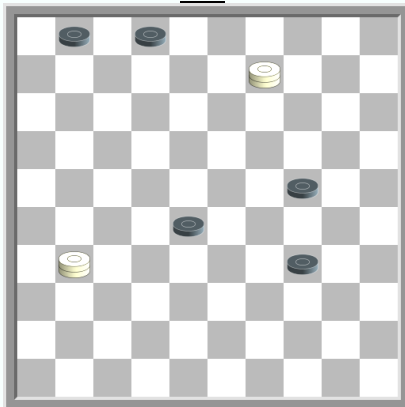

640

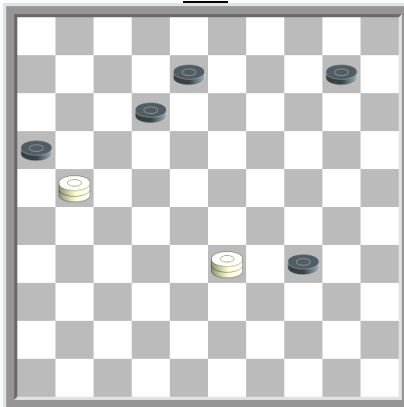

641

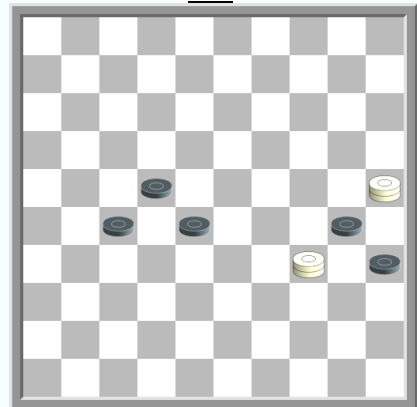

642

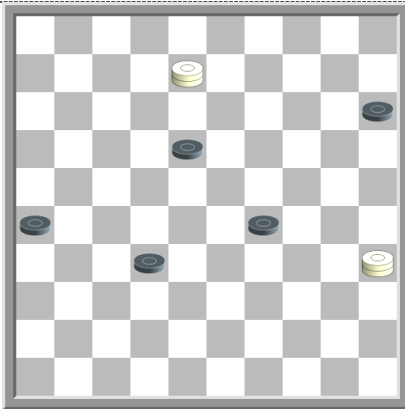

643

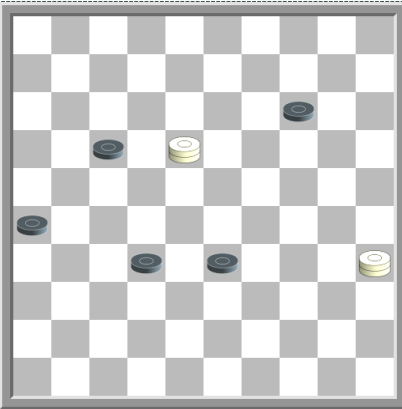

644

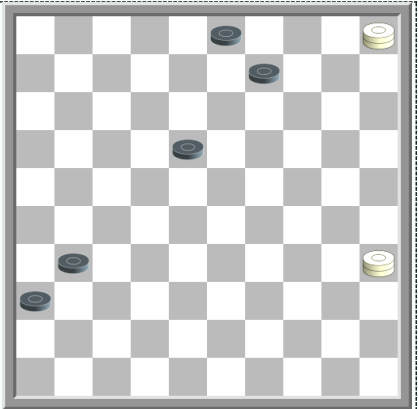

645

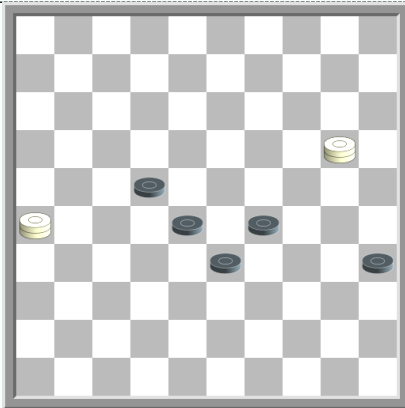

646

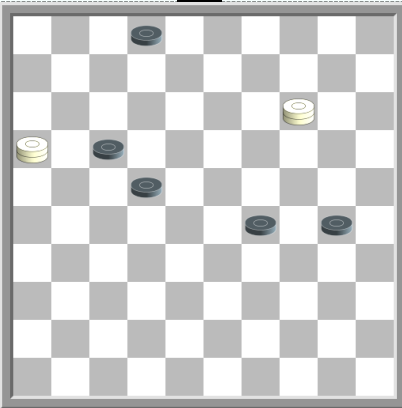

647

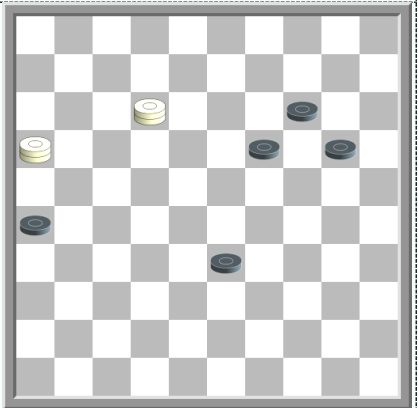

648

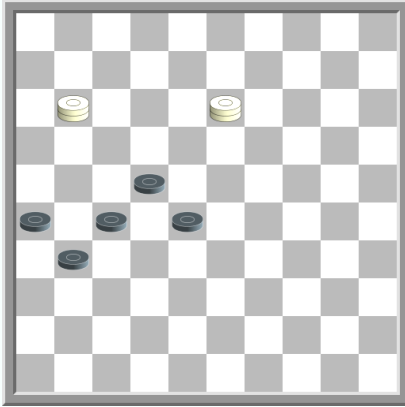

649

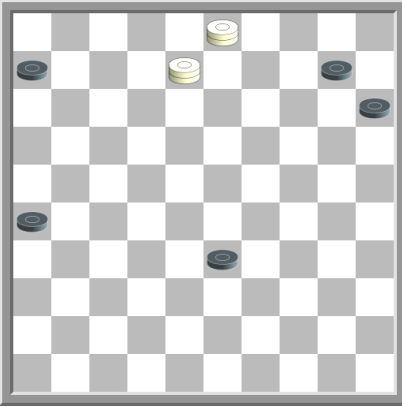

650

- 607 - V. Gromov (1978, Dambrete)**
41-28 (17-21) 46-32 (21-26) 32-21
- 608 - S. Kovalev (1977, Sjaski)**
47-41 (31-37) 15-38 (37x46) 38x05
- 609 - G. Isaev (1978, Sjaski)**
47-36 (27-32) 36x04 (32-37) 03-14 (28-33) 14x46 (26-31) 04x36 (33-39) 36-27
- 610 - S. Kamaev (1980, Sjaski)**
20-25 (12-17) 25x11 (35-40) 47-42 (40-45) 11-50 (27-31) 42x26 (32-38) 26-48
- 611 - S. Kamaev (1981, Dambrete)**
20-25 (17-21) 25x48 (35-40) 48-37 (32x41) 47x45
- 612 - A. Konjkov (1985, Sjaski)**
07-02 (13-19) 02x24 (04-10) 24-19 (10-15) 19-23 (21-26) 47-36 (32-38) 23x46 (38-42)
46-37 (42x31) 36x09
- 613 - A. Konjkov (1986, Sjaski)**
13-08 (21-26) 08-12 (23-28) 12-17 (26-31) 17x39 (31-36) 39-43 (32-37) 43-48 (25-30)
48x26 (30-34) 26-37 (34-39) 47-33
- 614 - V. Stepanov (1978, Dambrete)**
35-49 (15-20) 49x09 (39-44) 48-30 (25x34) 09x50
- 615 - A. Fedoruk (1989, Dammagazine)**
48-34 (20-24) 34x07 (26-31) 03-17 (28-32) 07-16 (32-37) 17-26 (24-30) 16-32 (37x28) 26x35
- 616 - A. Konjkov (1981, Dambrete)**
48-37 (25-30) 37x02 (33-38) 02-16 (38-42) 16-38 (42x33) 17x25 (35-40) 25-39 (40-45) 39-50
- 617 - J. Chernjaev (1985, Dambrete)**
48-26 (21-27) 26-17 (28-33) 17x39 (38-42) 39-22 (27x18) 49x47
- 618 - V. Gromov (1989, Dambrete)**
50-33 (23-29) 33x31 (37x26) 48x37
- 619 - V. Vlasjuk (1980, Sjaski)**
49-40 (39-44) 50x25 (45x34) 25x43
- 620 - V. Vlasjuk (1983, Dambrete)**
40-44 (22-28) 49-38 (33x42) 44x48 (21-27) 48-37
- 621 - V. Trofimenko (1991, Sjaski)**
21-26 (07-12) 26x03 (22-27) 49x02 (39-43) 03-09 (04x13) 02x48
- 622 - V. Shulga (1982, Dambrete)**
43-39 (27-31) 39x26 (31-36) 26x48 (36-41) 24-47 (41-46) 47-41
- 623 - A. Fedoruk (1988)**
13-31 (14-19) 31-48 (19-23) 43-25 (33-38) 25x03 (28-32) 03-26 (23-28) 26-17 (38-43)
17x15 (43-49) 48-43 (49x38) 15x42
- 624 - A. Konjkov (1976)**
13-27 (30-35) 27-43 (24-30) 43x25 (12-17) 44x06 (35-40) 25-03 (40-45) 03-26 (45-50) 26-17
- 625 - I. Sojn (1986, Dambrete)**
44-49 (38-42) 49x21 (17x26) 04x48
- 626 - V. Kochur (1978, Dambrete)**
16-49 (33-39) 45-50 (35-40) 50x25 (40-45) 49-40
- 627 - E. Elizarov (1984, Sjaski)**
45-50 (22-28) 03-20 (27-31) 20x47 (28-32) 50-45 (31-37) 45-23 (06-11) 47-36 (11-17) 36-31 (37-42)
23x48
- 628 - E. Elizarov (1986, Sjaski)**
45-34 (24-29) 34x43 (30-35) 06x39 (25-30) 39x25 (35-40) 43-49 (40-45) 49-40 (45x34)
- 629 - L. Vitoshkin (1988)**
26-37 (28-33) 45-07 (33-39) 37-48 (27-31) 48x34 (31-37) 07-02 (37-42) 34-29 (20-24)
29x47 (25-30) 47x20 (15x24) 02-07
- 630 - J. Leishys (1992)**
09-25 (35-40) 25x21
- 631 - P. Shkludov (1980, Dambrete)**
35-49 (28-32) 36-31 (27x36) 49x47

- 632 - A. Katjuha (1980)**
36-41 (32-38) 41x14 (05-10) 14x05 (25-30) 03-20 (38-43) 20-24 (30x19) 05x49
- 633 - S. Jushkevich (1989)**
36-09 (30-35) 09x25 (35-40) 04-13 (40-45) 13-19 (23x14) 25x50
- 634 - J. Bastiaannet (1991, Het Damspel)**
37-26 (27-31) 26x50 (31-36) 35-19 (20-24) 19x48 (36-41) 48-37 (41x32) 50-33 (32-37) 33-47
- 635 - V. Shulga (1981, Sjaski)**
39-34 (31-36) 34x26 (36-41) 24-47 (41-46) 47-41 (46x37) 26x42
- 636 - A. Konjkov (1985, Sjaski)**
22-17 (21-26) 17x25 (32-38) 39-34 (38-42) 34-29 (42-47) 29-24 (47x20) 25x09
- 637 - K. Halecky (1967, Sjaski)**
26-42 (32-37) 42x09 (28-32) 40x12 (32-38) 12-03 (38-42) 09-20 (25x14) 03x47
- 638 - E. Elizarov (1981, Sjaski)**
03-17 (27-31) 17x47 (31-37) 40-23 (26-31) 47-36
- 639 - N. Comik (1984, Minskaja pravda)**
40-49 (43-48) 49x43
- 640 - S. Kamaev (1979)**
31-13 (24-30) 13x35 (02-08) 35x02 (34-40) 09-03 (40-45) 02-07 (01x12) 03x50
- 641 - V. Kochur & V. Boguslavsky (1939)**
33-11 (16x27) 11-02 (12-17) 02x12
- 642 - S. Kamaev (1981)**
34-48 (28-32) 25x11 (35-40) 48-42 (40-45) 11-50
- 643 - V. Kochur (1977, Sjaski)**
35-49 (26-31) 49x36 (29-33) 36x13 (33-38) 13-24 (38-43) 24-20 (15x24) 08x48
- 644 - V. Kochur (1978, Sjaski)**
35-49 (33-38) 18-23 (17-22) 23x37 (26-31) 49x20 (31x42) 20x47
- 645 - P. Shkludov (1986, Sjaski)**
35-02 (18-23) 05x26 (36-41) 02-08 (03x12) 26x46
- 646 - K. Halecky (1974, Sjaski)**
26-37 (35-40) 37x45 (33-39) 20-33 (39x28) 45-07 (28-32) 07-11 (22-28) 11x33 (32-37) 33-47
- 647 - S. Kamaev (1981, Dambrete)**
14-03 (30-35) 03x26 (02-07) 16x02 (35-40) 26-12 (40-45) 12x40 (45x34) 02-07 (34-39) 07-11
- 648 - A. Fedoruk (1989)**
16-02 (19-24) 02x30 (14-19) 30x08 (26-31) 12-26 (31-36) 08-21 (20-25) 21-16 (33-39)
26-31 (36x27) 16x34
- 649 - E. Elizarov (1983, Sjaski)**
11-16 (28-32) 13-19 (22-28) 16-11 (28-33) 11x39 (32-38) 19-24 (27-32) 24x47 (31-36)
39-17 (26-31) 17-21 (32-37) 21-26
- 650 - A. Katjuha (1976, Sjaski)**
03-25 (10-14) 25x09 (26-31) 09x36 (33-38) 36-47 (38-43) 47-20 (15x24) 08x48

2 dammen – 6 zwarte schijven

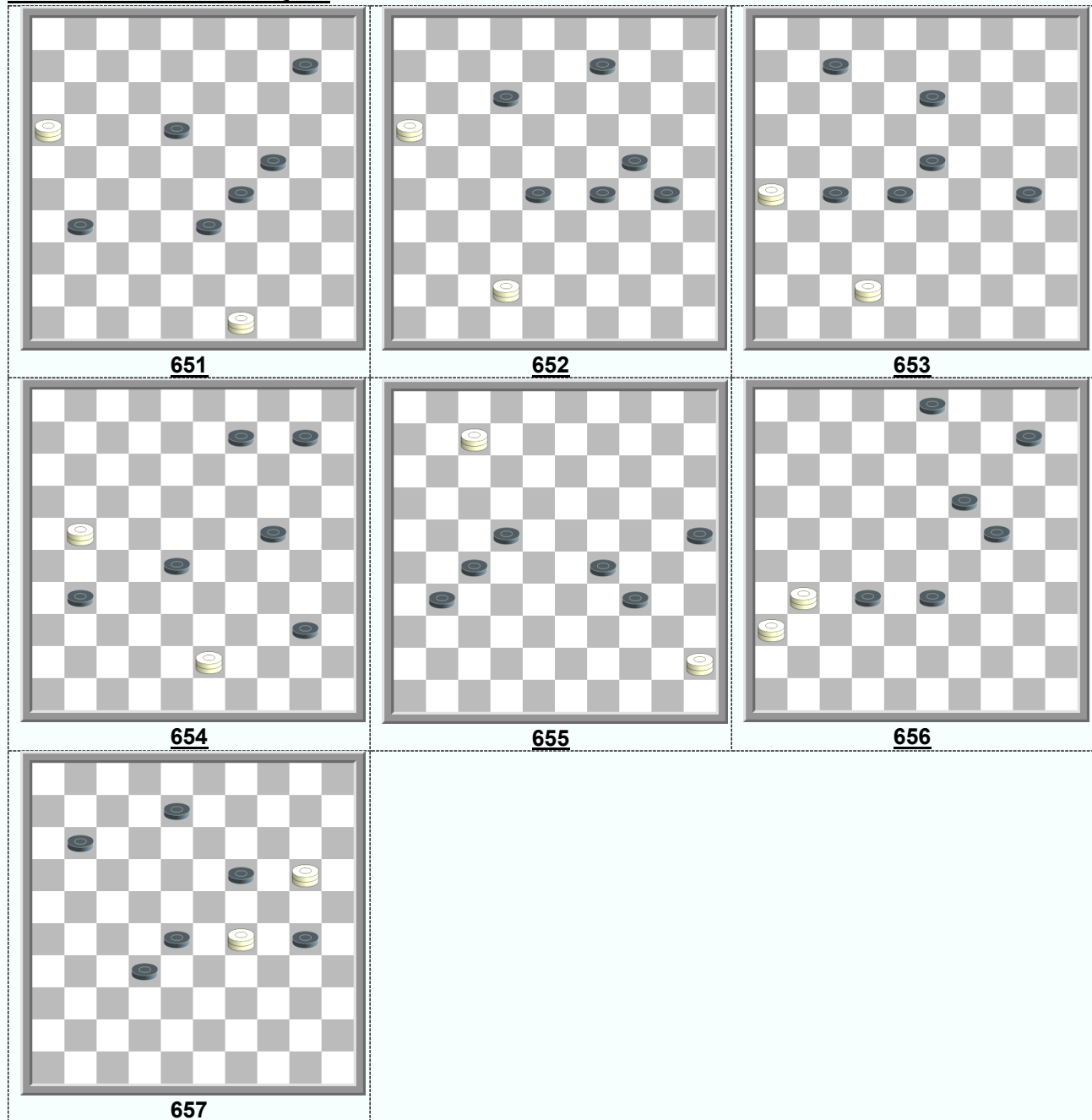

651 - J. Bastiaannet (1987, Het Damspel)

49-35 (31-36) 35x50 (36-41) 16-49 (41-46) 50-33 (29x38) 49x05

652 - A. Fedoruk (1981)

42-48 (30-35) 48-39 (29-33) 16-38 (33x42) 39x47 (35-40) 47-33 (40-45) 33-50

653 - K. Malashkevich (1989, Sovetskaja Belorussija)

42-38 (28-32) 26-37 (32x41) 38x46

654 - M. Kuipers (1974, Het Nieuwe Damspel)

21-26 (31-36) 43-16 (40-45) 26-31 (36x27) 16x50

655 - I. Soin (1979, Sjaski)

07-16 (25-30) 16x35 (34-39) 45-34 (39x30) 35x36

656 - A. Konjkov (1987, Sjaski)

36-41 (33-39) 41x05 (03-09) 31x04 (24-30) 04-15 (39-44) 15-24 (30x19) 05x50

657 - S. Jushkevich (1993)

20-25 (19-23) 25x19 (23x34) 19x32 (34-40) 32-28 (40-45) 28-50

2 dammen – 1 zwarte dam, 1 schijf

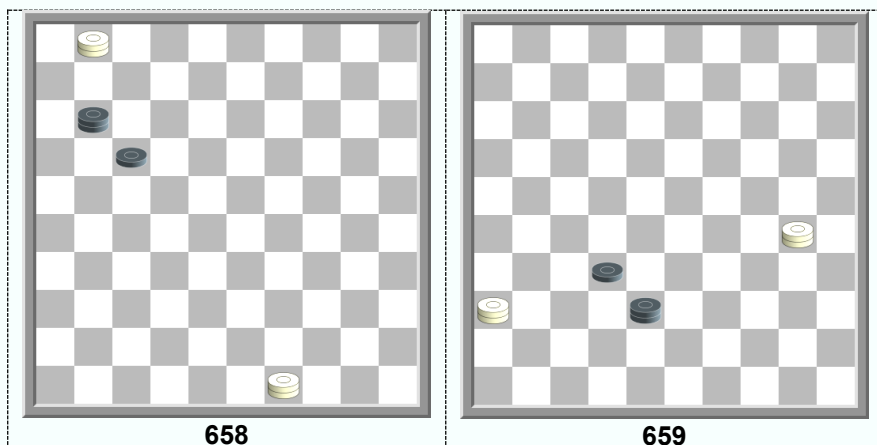

658 - F. Bolze (1902, Le Jeu de Dames)

49-16 (11-06) 16-11 (17-22) 11x50

659 - D. Sargin (1895, La Patrie)

36-47 (32-37) 47x15 (37-41) 30-19

2 dammen – 1 zwarte dam, 2 schijven

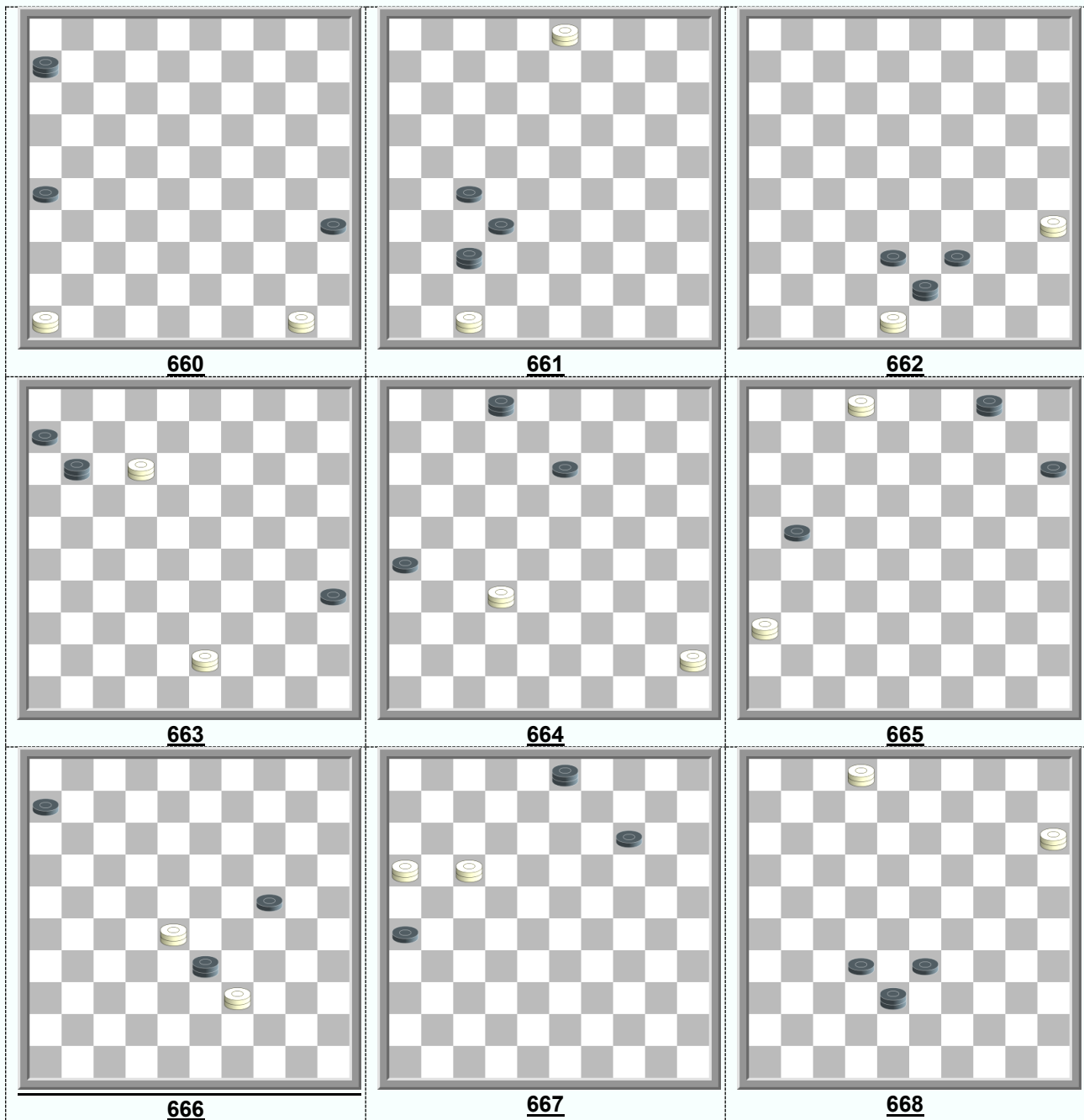

660 - A. Vragov (1925, Spartak)

46-23 (06-01) 50-45 (01x40) 45x18 (26-31) 18x36 (35-40) 36-22 (40-45) 22-50

661 - A. Kirillov (1899, Sjaski)

03-26 (27-31) 47-41 (37x46) 26x05

662 - P. Broyer (1935, Le Bavard)

35-49 (38-42) 49x47 (39-44) 48-39

663 - D. Sargin (1895, Le Jeu de Dames)

43-16 (11-02) 12-07 (02x11) 16x07 (06-11) 07x16 (35-40) 16-11 (40-45) 11-50

664 - D. Kalinsky (1931)

32-16 (02-08) 45-50 (13-19) 50-17

665 - A. Shoshin (1900, Sjaski)

02-16 (21-26) 16-27 (04x31) 36x09

666 - I. Weiss (1900, Taktika i strategija)

39-30 (33x11) 30x16

667 - I. Timkovsky (1936)

16-21 (03-09) 17-06 (26x17) 06x04

668 – Visser (1942, Het Damspel 1962)

02-16 (38-49) 15x27

2 dammen – 1 zwarte dam, 3 schijven

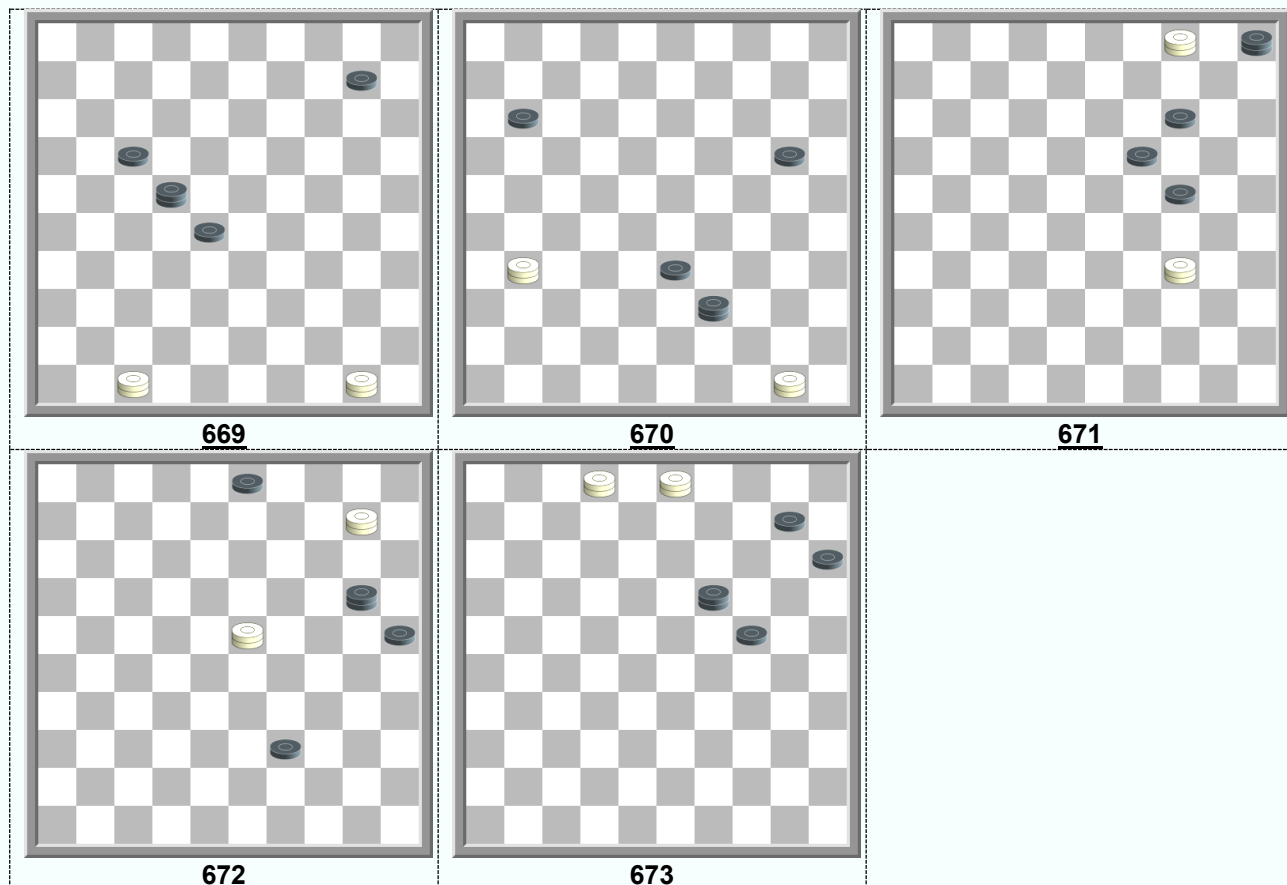

669 - I. Soin (1981, Dambrete)

47-36 (22-04) 50x11 (10-14) 11-22

670 - I. Soin (1980, Dambrete)

31-48 (39-25) 50x06 (20-24) 06-39

671 - Z. Javeljberg (1985, Dambrete)

04-10 (24-29) 34x23 (19x28) 10x46

672 - V. Koroljkov (1969, Sjaski)

10-15 (20-14) 23x05 (39-44) 15-20 (25x14) 05x50

673 - A. Saveljev (1927)

03-20 (19-46) 02x35 (15x24) 35x05

2 dammen – 1 zwarte dam, 4 schijven

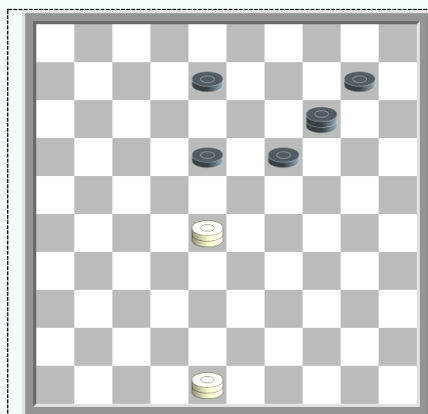

674

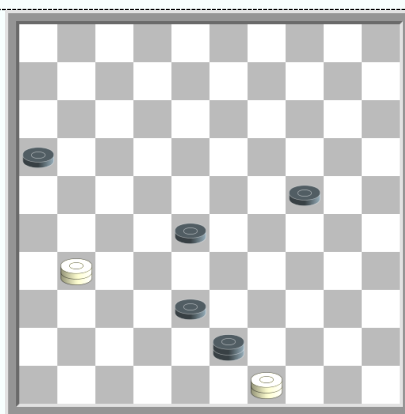

675

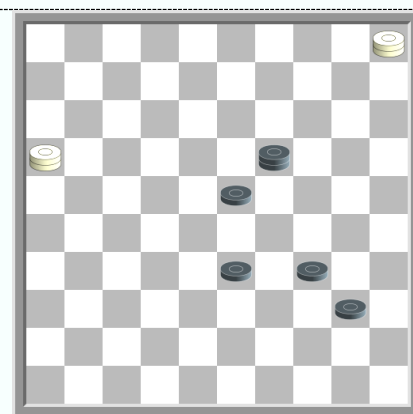

676

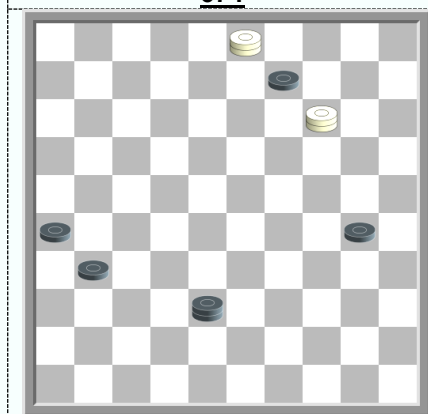

677

674 - D. Kalinsky (1969, Sovetskaja Belorussija)

48-25 (19-23) 25x12 (18x07) 28x05

675 - I. Soin (1980, Dambrete)

31-48 (43-30) 49x19 (24x13) 48x25

676 - I. Soin (1984, Dambrete)

16-02 (19-35) 05x30 (35x24)

677 - M. Stanovsky (1972, Dambrete)

03-21 (09x20) 21x36