

De

# OUDE BELGEN

zorgden voor

# VEEL PROBLEMEN

freddie borghoms

---

In de jaren '80, toen ik nog hoofdredacteur van "De Dam" was, bezorgde Oscar Verpoest me de volledige uitgave van het tijdschrift "Damleven". Een monument uit de prehistorie van de Belgische damgeschiedenis. Deze bevatte een schat aan problemen en eindspelen van onze illustere voorgangers in onze damsport.

Mensen zoals o.a. René Ancion uit Grivegnée, Oscar Baeke uit Merksem, Karel Bordon (Borgerhout), Ferdinand Damoiseau (Luik), ? de Graaf (Luik), F. de Lombaert (Merksem), P. de Montparnasse (Merksem), Fernand Denoel (Luik), Georges Havaert (?), Henri Jongen (?), Camille Moureau (Verviers), A. Rubbens (Merksem), K. Stubbe (Oostende), P. van den Elsacker (Lier), Th. Van Regenmorter (Lier), K. Verneirt (Merksem), Jean Vilain (Korbeek-Lo) en dan vergeet ik er nog wel enkelen.

Allemaal dammers uit een ver verleden, die op één of andere manier een erfenis hebben nagelaten. Ik heb toen, jaren tachtig, zitten zoeken achter gegevens over deze dammers, maar helaas, veel vond ik niet. Nu, in de tijd van het internet dacht ik veel meer te achterhalen, maar het is net of alles over vroeger is opgelost in de nevelen van de tijd. Indien er onder de lezers zijn die toch nog over enige info over deze mensen beschikt, zal ik het graag horen.

In dit overzicht zijn ruim 450 problemen opgenomen, afkomstig van onder andere bovenstaande auteurs. Verder heb ik, als toegift, nog een aantal problemen opgenomen van twee gewezen clubgenoten, nl. Christ Verhaag en Lambert Waltmans.

De enige volgorde die ik heb aangehouden is het aantal schijven dat steeds vermeerderd.

Veel plezier met het ontcijferen van de oplossingen.

Borghoms Freddie

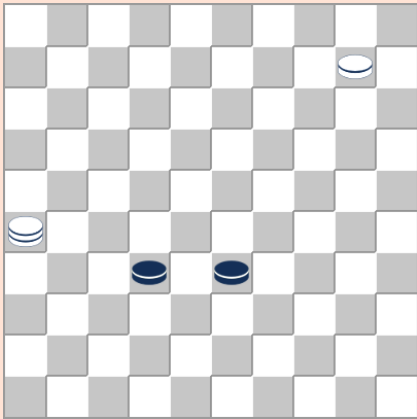

1

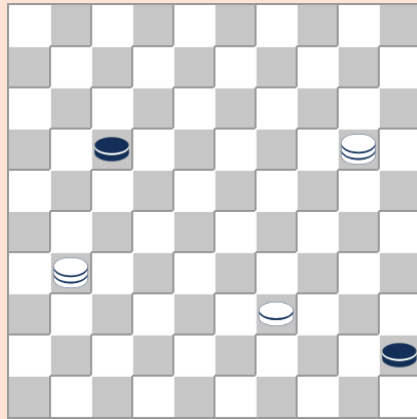

2

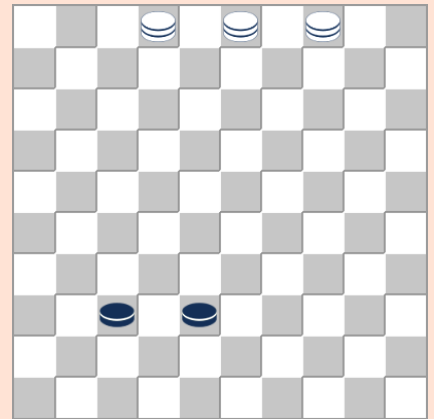

3

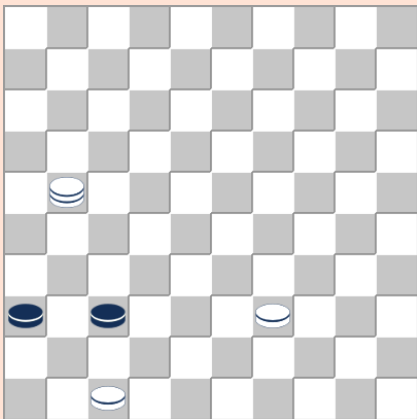

4

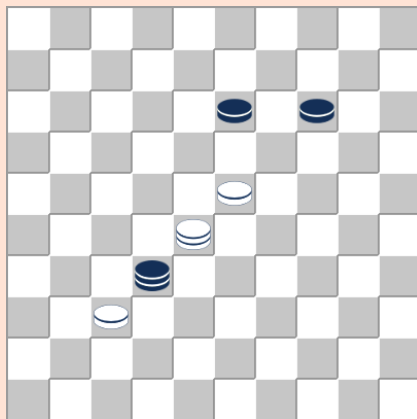

5

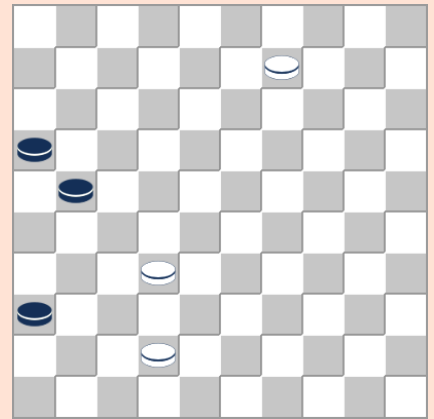

6

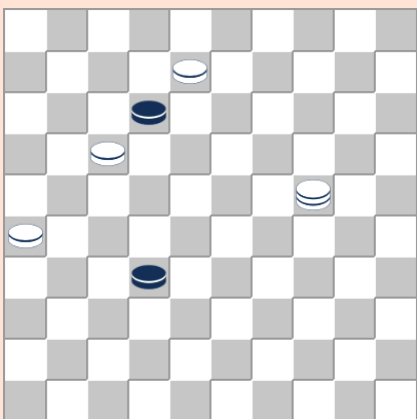

7

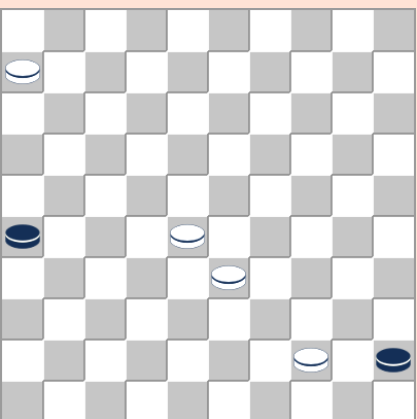

8

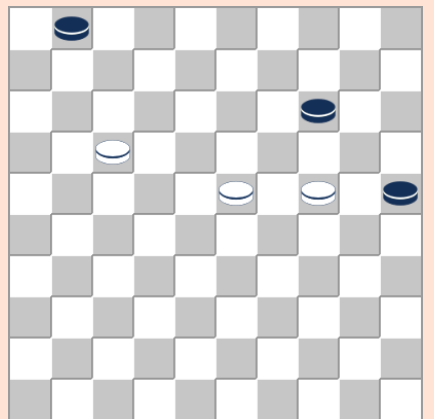

9

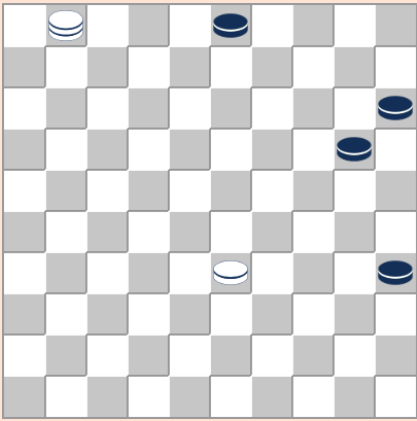

10

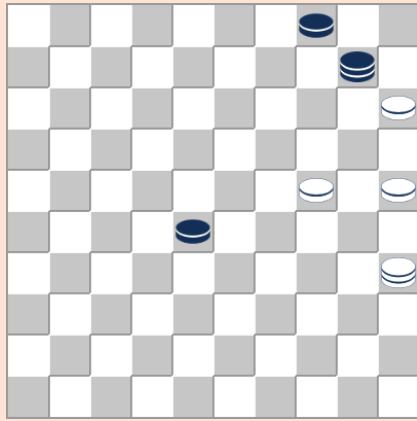

11

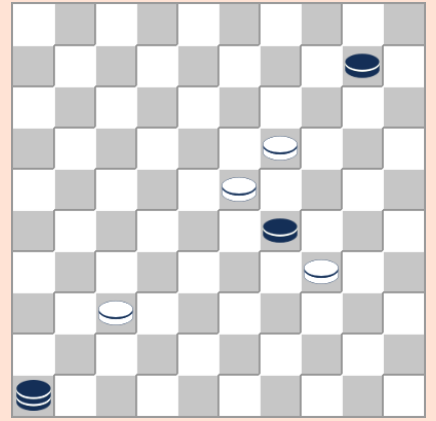

12

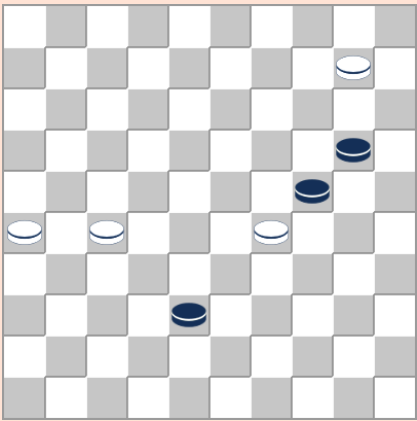

13

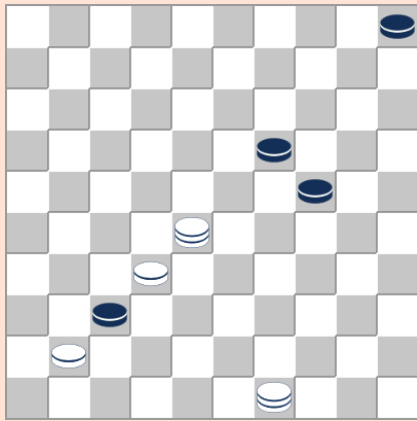

14

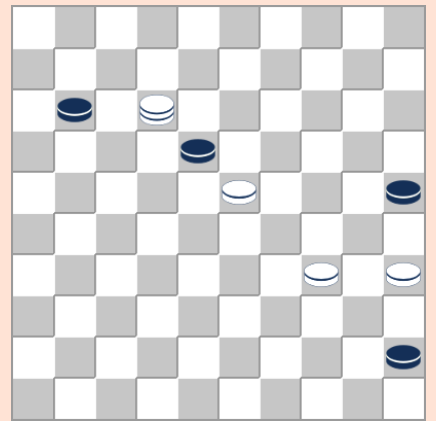

15

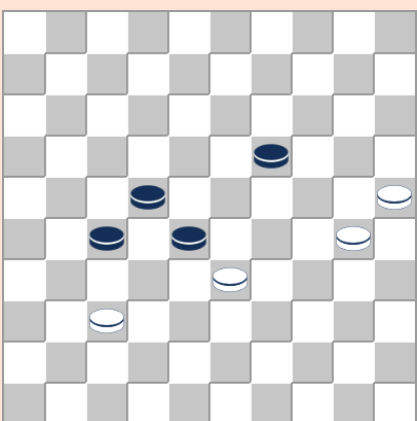

16

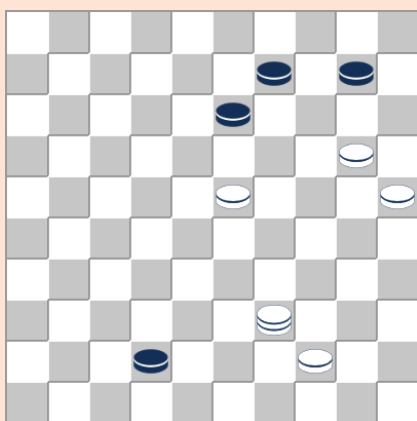

17

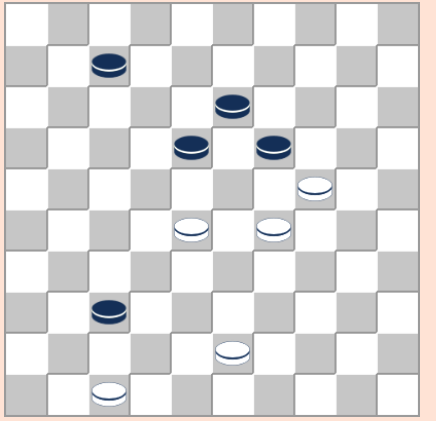

18

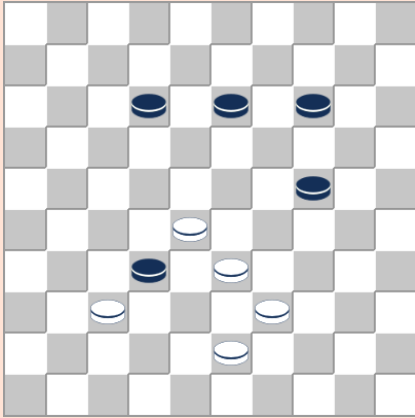

19

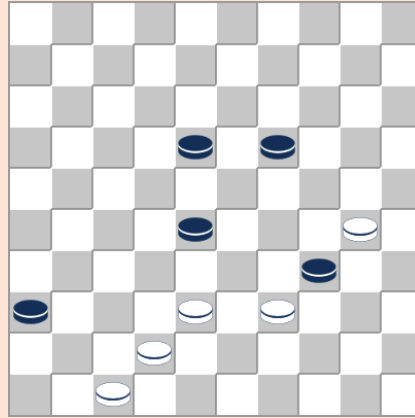

20

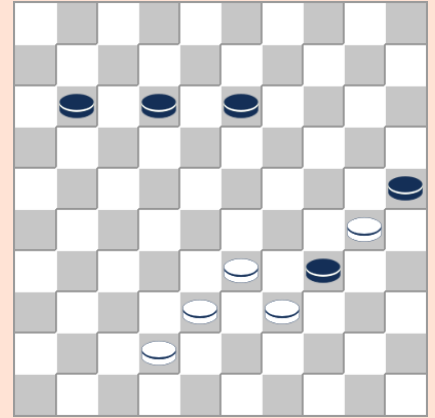

21

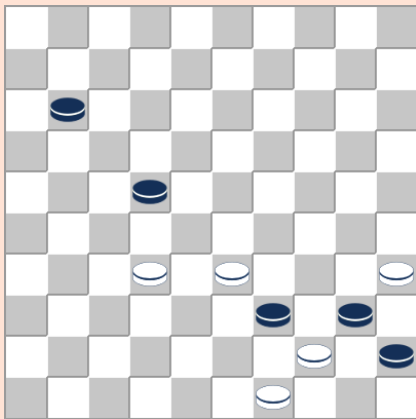

22

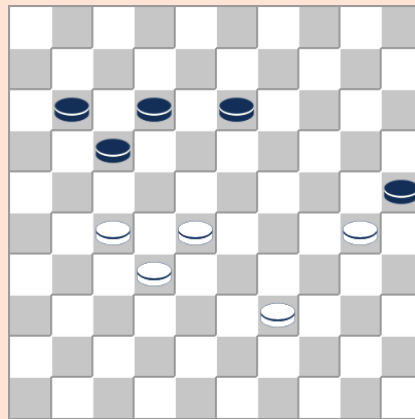

23

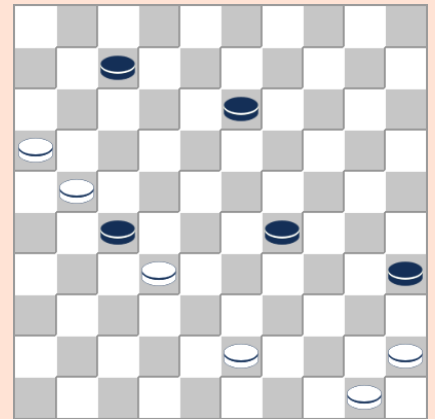

24

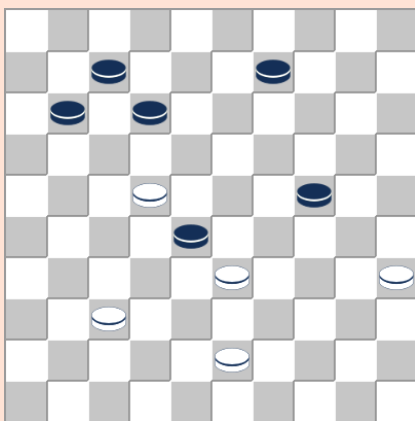

25

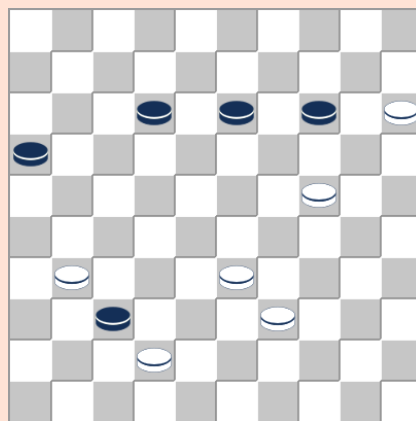

26

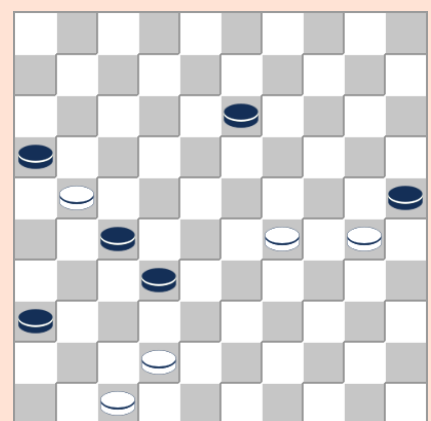

27

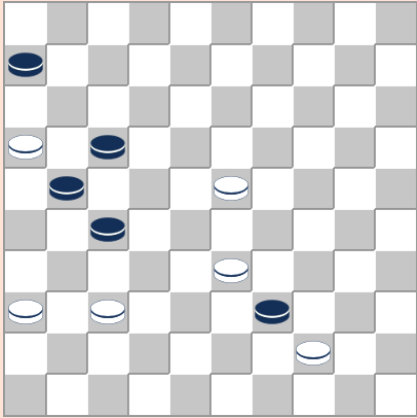

28

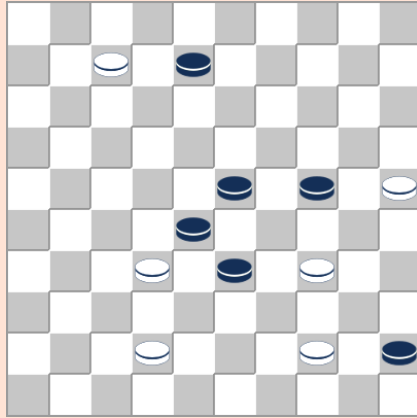

29

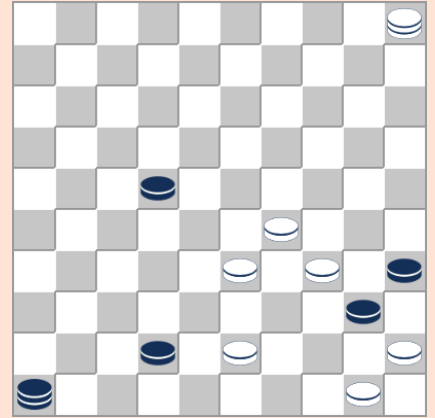

30

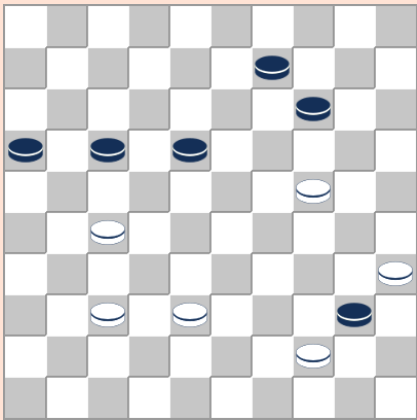

31

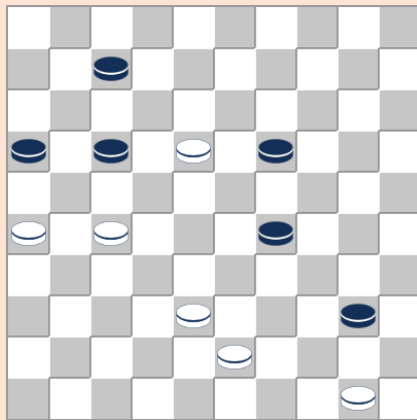

32

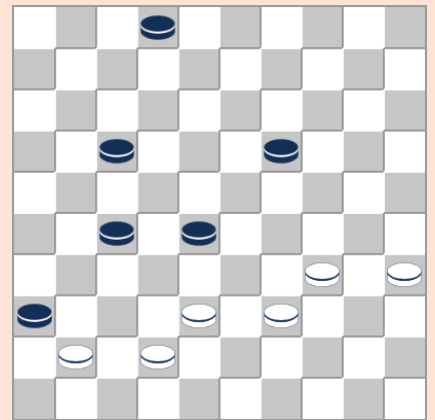

33

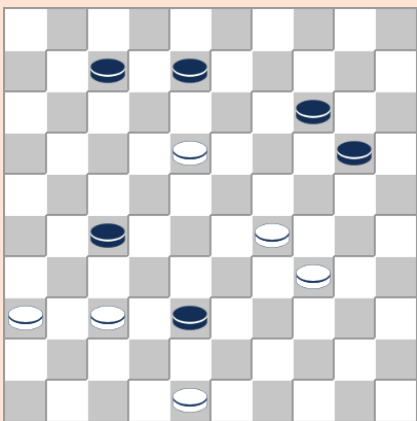

34

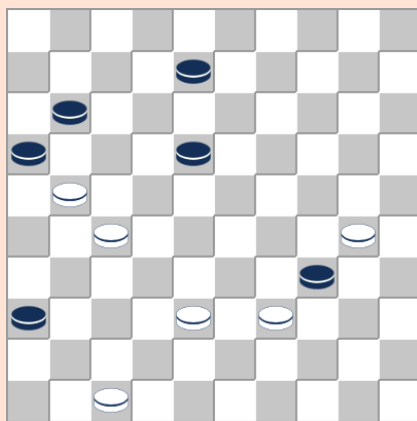

35

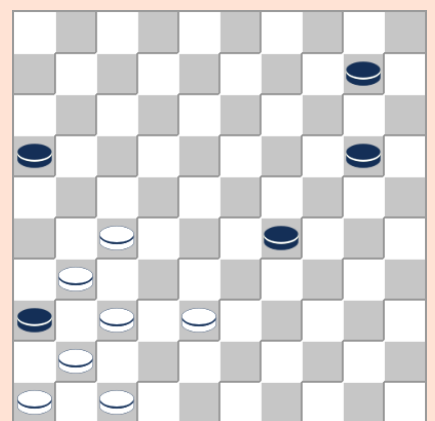

36

1. **O. Baeke** (1954)  
10-04 33-38, 04-15 38-43, 26-48 43-49, 48-43 49x38, 15x42
02. **O. Baeke** (1936)  
20-47 17-21, 47x36 45-50, 31-27 50x31, 36x16
03. **K. Bordon** (1951)  
02-24 37-42, 24-30 42-47, 30-24 47-42, 24-08 42-47, 03-14 47-36,  
08-30 38-42, 14-41 36x47, 30-48 47-36, 48x31
04. **L. Prijs** (1930)  
21-38 37-42, 38-20 36-41, 47x36
05. **R. Ancion** (1934)  
28-11 32x46, 23-18 13x22, 11x05 32x19, 11-02 19x46, 02x05
06. **J. Fassin** (1927)  
09-04 21-26, 32-27 16-21, 27x16 36-41, 42-37 41x32, 04-27 32x21, 16x27
07. **O. Baeke** (1936)  
26-21 32x16, 08-02 12x21, 24-33
08. **O. Baeke** (1941)  
06-01 26-31, 01-23 31-37, 23-05 37-42, 44-40 45x34, 33-29 34x32, 05x48
09. **P. Degué** (1963)  
17-12 14-20, 24x15 25-30, 15-10 30-34, 10-05 34-40, 12-07 01x12,  
23-18 12x23, 05x28 40-45, 28-50
10. **M. Tellings** (1935)  
33-29 20-25, 29-24 03-08, 24-19 25-30, 19-14 08-12a, 01x25 35-40,  
25-39 40-45, 39-50  
*a*08-13, 01-29 13-19, 14x23 15-20, 29x15 35-40, 15-33 40-45,  
33-50 30-34, 23-18 34-40, 18-12
11. **R. Ancion** (1936)  
25-20 10-23, 15-10 04x15, 20-14 23x05, 24-20 15x24, 35x46
12. **O. Baeke** (1936)  
19-14 10x28, 34x32
13. **O. Baeke** (1953)  
10-05 24x33, 05-32
14. **O. Baeke** (1933)  
28x10 05x14, 49-35 37x19, 41-37 19x46, 35x05  
37x46, 49-35 05x14, 35x05 46x28, 05x32
15. **O. Baeke** (1936)  
12-17 18x40, 17x06 45-50, 35x44 50x39, 06x44
16. **O. Baeke** (1938)  
37-32 27x29, 30-24 29x20, 25x32
17. **R. Ancion** (1941)  
23-19 13x15, 39-33

18. **O. Baeke** (1932)  
43-39 19x30, 47-42 37x48, 28-23 48x34, 23x01 34x23, 01x25
19. **K. Bordon** (1988)  
33-29 24x44, 43-39 44x22, 37x10
20. **F. Denoel** (1937)  
47-41 34x32, 30-24 36x38, 24x42
21. **L. Vos** (1931)  
33-29 34x32, 42-37 25x23, 37x06
22. **G. Wanet** (1966)  
32-28 39x50, 28x06 50x28, 35x44 28x50, 06-01
23. **G. Wanet** (1966)  
39-33 25x34, 27-21 17x26, 33-29 34x23, 28x06
24. **R. Ancion** (1939)  
16-11 27x49, 11x02 49x16, 02x38 16x43, 45-40 35x44, 50x48
25. **O. Baeke** (1939)  
22-18 (28x48, 35-30 48x13, 30x06
26. **O. Baeke** (1939)  
31-27 37x48, 15-10 48x19, 33-28 19x21, 10x26
27. **O. Baeke** (1955)  
42-37 25x23, 37x08
28. **O. Baeke** (1993)  
33-28 39x50, 37-31 50x22, 23-18 22x04, 31x11 06x17, 16x27 04x31, 36x27  
36-31 39x19, 31x11 06x17, 16x27  
16-11 39x19, 11x31
29. **R. Ancion** (1939)  
44-40 28x48, 07-02 48x30, 02x44 45x34, 44-35
30. **R. Ancion** (1947)  
50-44 40x38, 34-30 35x24, 29x20 38x29, 20-14 46x10, 05x48
31. **O. Baeke** (1938)  
35-30 40x49, 27-21 49x41, 21x23 41x19 24x04
32. **O. Baeke** (1938)  
18-12 07x18, 50-44 40x49, 38-33 49x21, 33x11 16x07, 26x17
33. **O. Baeke** (1939)  
39-33 28x30, 35x13 36x47, 38-32 47x08, 32x03
34. **O. Baeke** (1953)  
18-12 07x18, 48-42 38x47, 37-31 47x24, 31x02
35. **O. Baeke** (1953)  
27-22 34x32, 22x02 16x27, 02x16
36. **O. Baeke** (1955)  
47-42 36x47, 38-33 47x21, 33x04



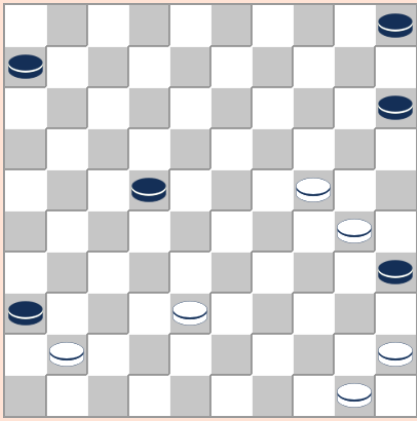

37

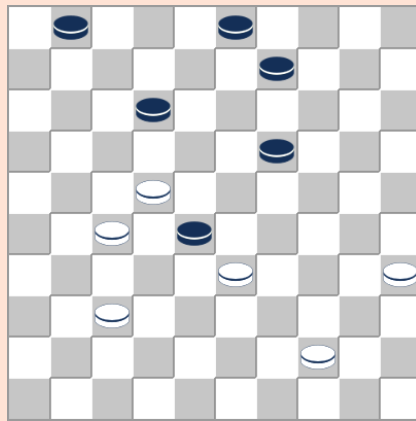

38

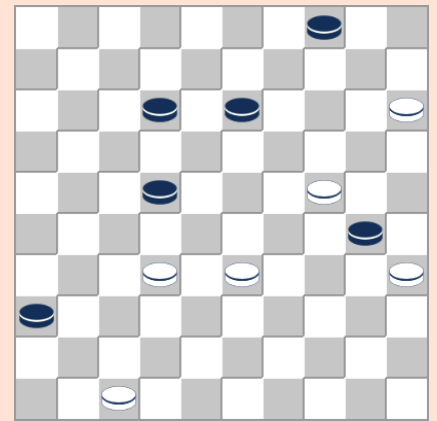

39

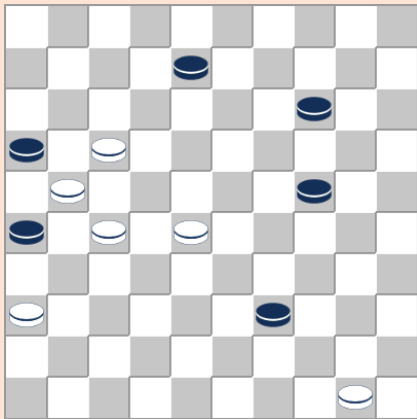

40

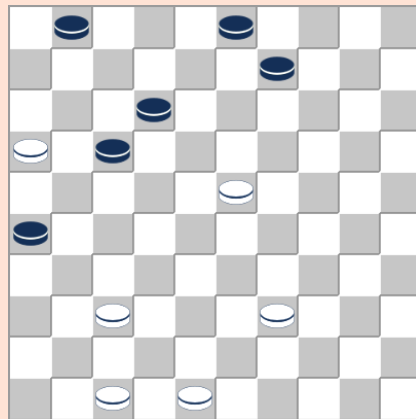

41

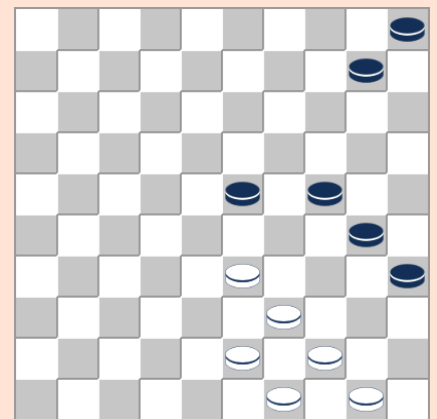

42

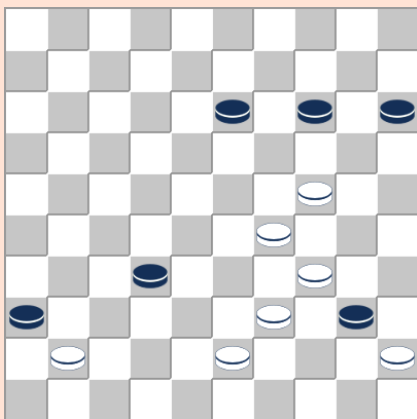

43

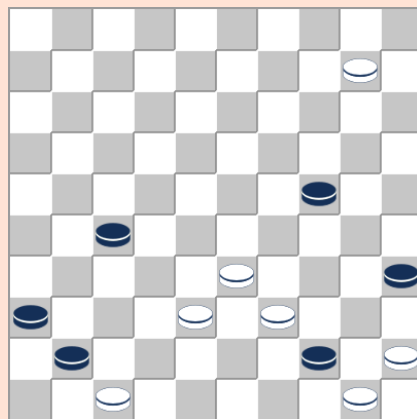

44

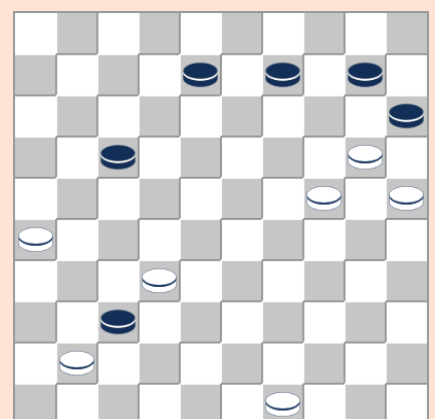

45

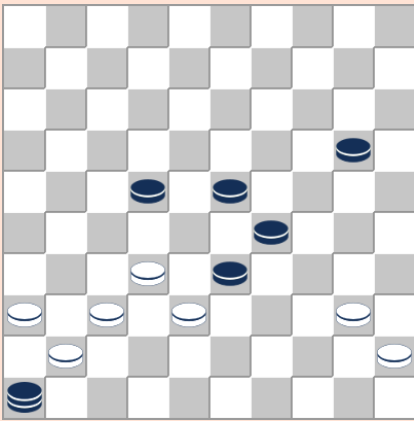

46

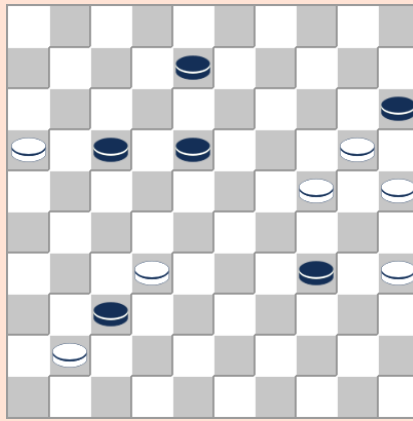

47

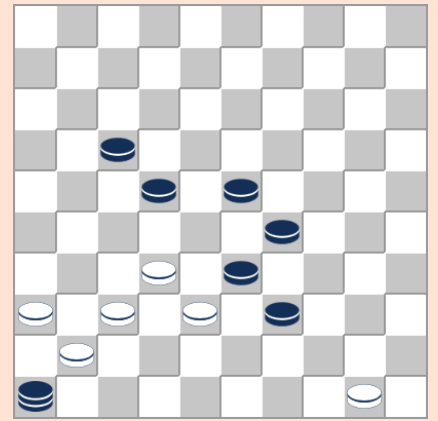

48

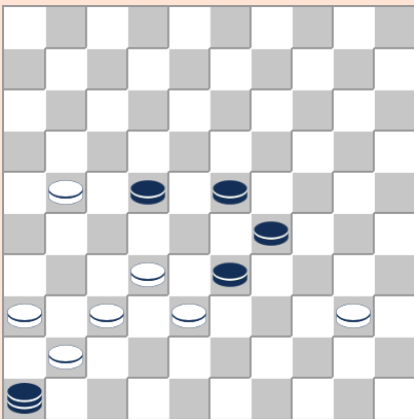

49

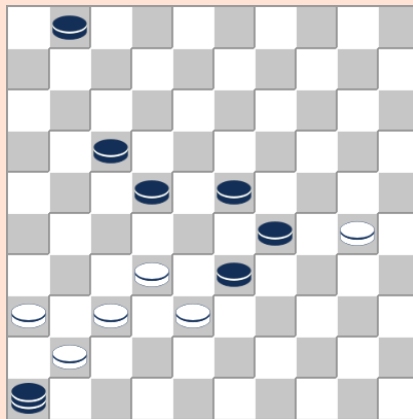

50

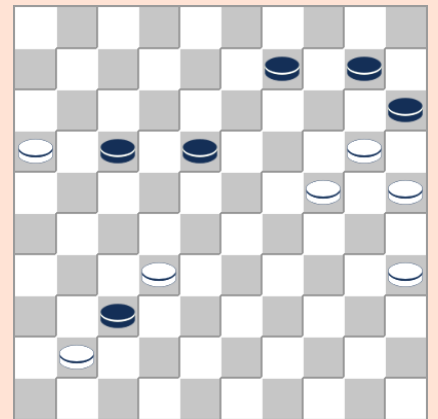

51

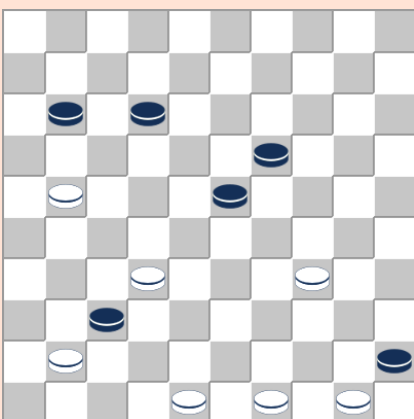

52

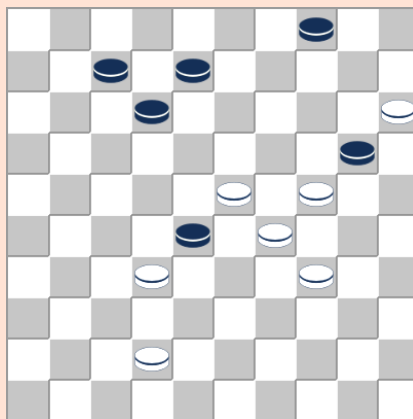

53

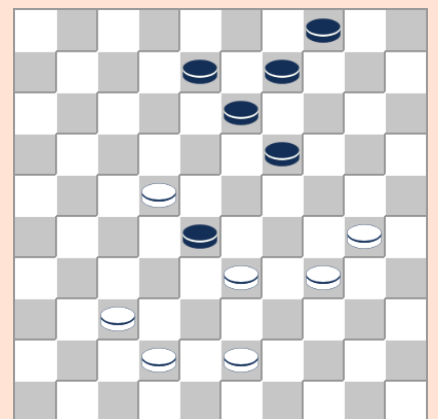

54

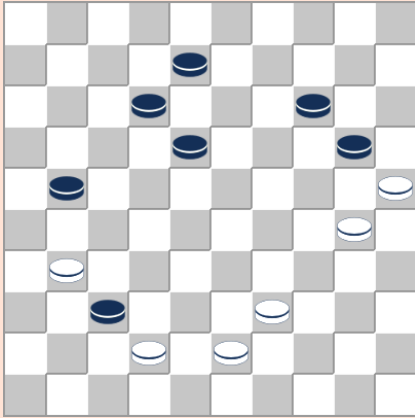

55

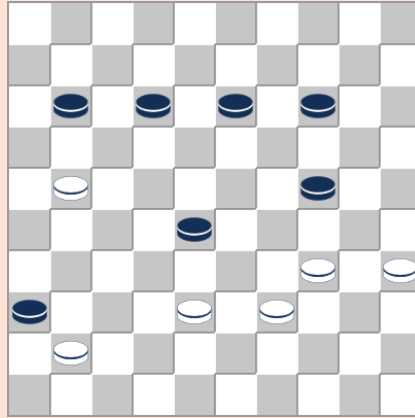

56

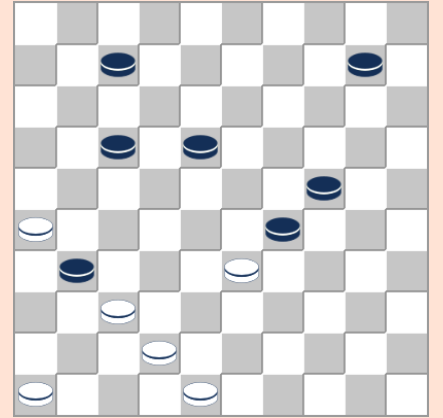

57

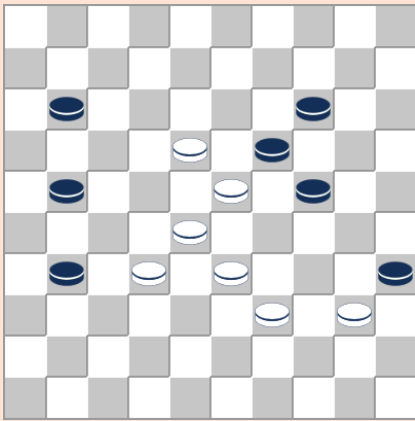

58

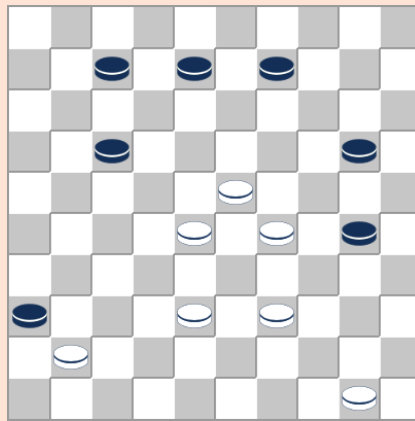

59

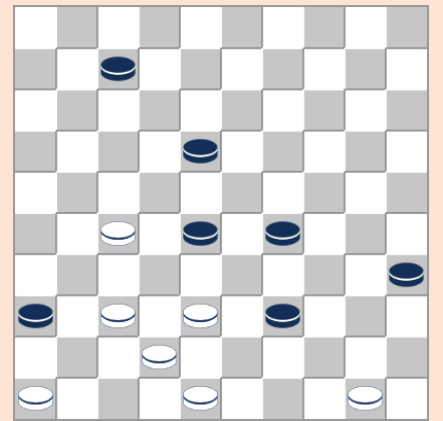

60

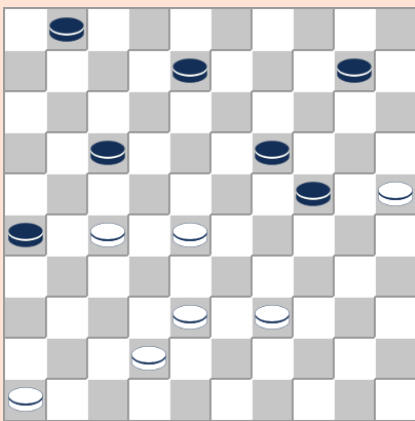

61

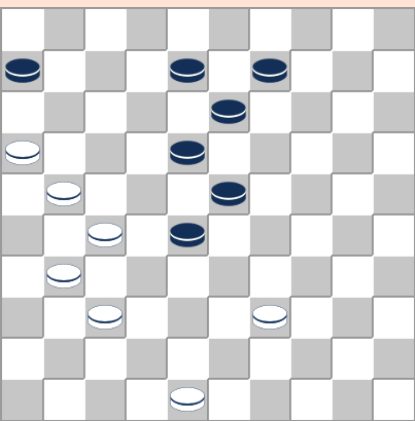

62

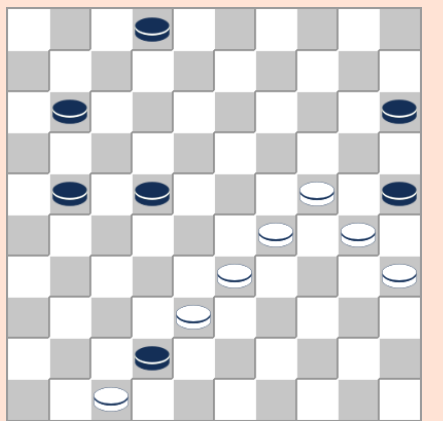

63

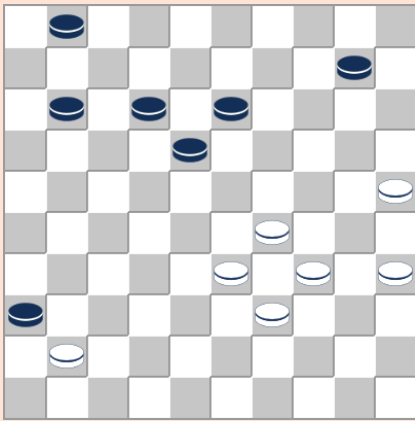

64

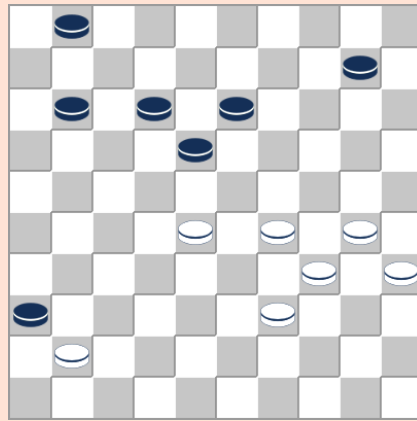

65

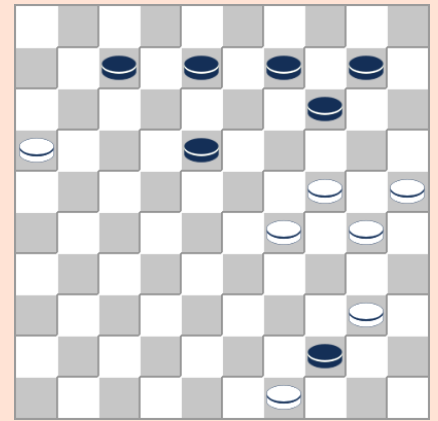

66

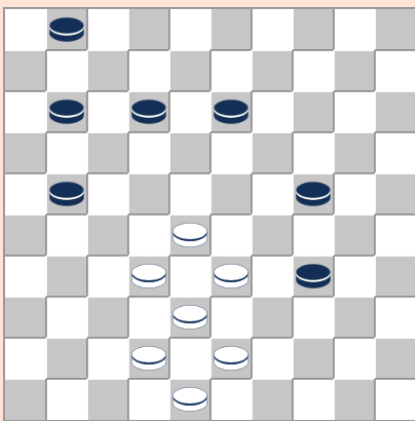

67

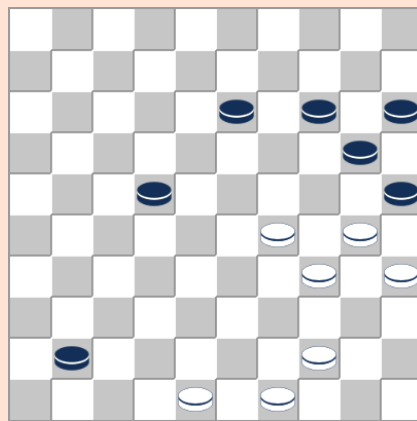

68

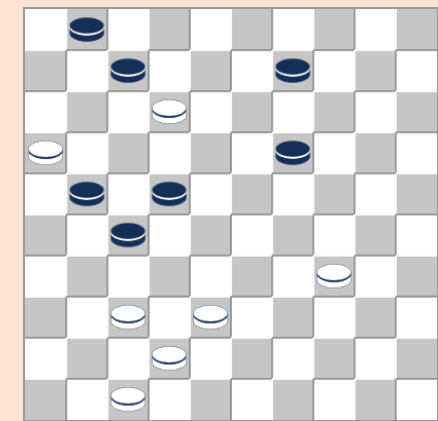

69

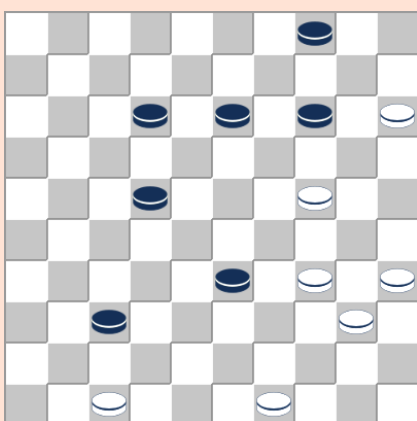

70

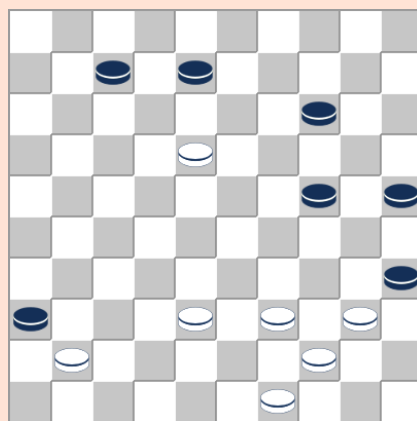

71

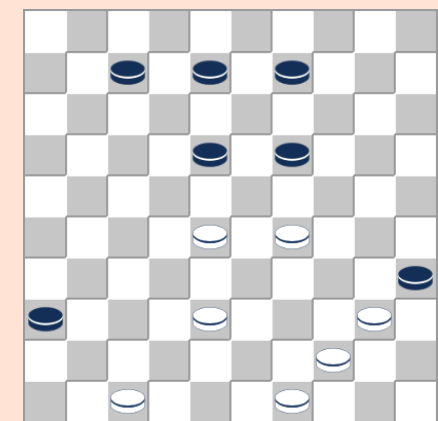

72

37. **O. Baeke** (1957)  
30-25 36x47, 25-20 47x29, 24x33 15x24, 33-29 24x33, 45-40 35x44, 50x17
38. **K. Bordon** (1989)  
44-40 28x17, 27-22 17x39, 40-34 39x30, 25x04
39. **K. Bordon** (1992)  
15-10 04x15, 24-20 15x24, 47-41 36x47, 32-28 47x29, 28x19 24x13, 35x33
40. **N. Lek** (1990)  
50-44 39x50, 17-12 50x31, 12x03 16x27, 03x21 26x17, 36x27
41. **K. Verneirt** (1990)  
37-31 26x37, 48-42 37x48, 16-11 48x18, 11x04
42. **G. Wanet** (1966)  
33-29 23x34, 44-40 35x33, 43-39 33x44, 49x20
43. **R. Ancion** (1937)  
39-33 36x47, 33-28 32x23, 29x20 40x29, 24x33 47x29, 43-39 15x24, 39-34 29x40  
45x34
44. **R. Ancion** (1947)  
38-32 27x29, 47-42 44x33, 42-37 41x32, 45-40 35x44, 50x37
45. **R. Ancion** (1957)  
32-28 37 46, 26-21 46 35, 24x05 15x24, 05-23
46. **O. Baeke** (1934)  
40-34 33x31, 36x18 46x28, 45-40 23x12, 34x32 20-24, 40-34 12-17, 32-27
47. **O. Baeke** (1935)  
32-28 37x46, 16-11 46x30, 11x02 15x24
48. **O. Baeke** (1934)  
50-44 33x31, 36x18 46x28, 44x11 23x12, 11-06 12-18, 06-01 18-23, 01-12 23-28  
12x34 28-32, 34-29 32-37, 29-47
49. **O. Baeke** (1934)  
40-34 33x31, 36x18 46x28, 21-17 23x21, 34x32 21-26, 32-27
50. **O. Baeke** (1934)  
30-24 33x31, 36x18 46x28, 24x11 23x12, 11-07 12-18, 07-02 18-23, 02-11 23-29  
11-39 01-06, 39-22 29-34, 22-44
51. **O. Baeke** (1935)  
32-28 37x46, 16-11 46x30, 11x04 15x24, 04x29
52. **O. Baeke** (1936)  
21-16 37x46, 16x29 46x28, 50-44 28x50, 29-24 19x39, 49-44
53. **O. Baeke** (1938)  
23-18 28x48, 18x09
54. **O. Baeke** (1956)  
30-24 19x48, 37-32 48x18, 32x14
55. **O. Baeke** (1989)  
31-26 37x48, 26x17 12x21, 30-24 20x29, 39-34 48x30, 25x03

56. **K. Bordon** (1991)  
39-33 28x30, 38-33 36x47, 21-16 47x29, 16x20 24x15, 35x33
57. **K. Bordon** (1993)  
26-21 29x47, 21x01 31x42, 01x04
58. **P. Deguéé** (1980)  
32-27 31x13, 33-29 35x22, 29x07 19x28, 07-01 (07-02)
59. **W. Valstar**  
28-22 17x19, 29-23 19x28, 50-45 36x47, 39-34 47x40, 45x01
60. **R. Ancion**  
48-43 39x48, 46-41 36x47, 37-32 48x22, 32x01 47x33, 01x40 35x44, 50x17
61. **R. Ancion** (1934)  
27-21 08-12, 42-37 10-14, 38-33 01-06, 46-41 06-11, 37-31 26x46, 21-16 46x23,  
16x09  
38-33 01-06, 27-21 08-12, 42-38 26-31, 38-32 17x26, 32-27 31x22, 28x08
62. **R. Ancion** (1935)  
31-26 08-12, 39-33 28x39, 48-43 39x48, 16-11 48x22, 21-17 12x21, 26x08 06x17  
08-03
63. **R. Ancion** (1937)  
24-20 25x23, 33-29 42x24, 20x07 02x11, 47-41
64. **R. Ancion** (1938)  
33-28 36x47, 28-23 47x15, 34-30 18x29, 25-20 15x24, 30x06
65. **R. Ancion** (1938)  
28-23 36x47, 30-25 47x24, 34-30 18x29, 30x06  
47x15, 34-30 18x29, 25-20 15x24, 30x06
66. **R. Ancion** (1939)  
29-23 18x20, 16-11 44x24, 11x15
67. **R. Ancion** (1939)  
32-27 21x23, 43-39 34x32, 33-29 23x34, 42-38 32x43, 48x06
68. **R. Ancion** (1947)  
29-24 20x40, 48-42 25x34, 42-37 41x32, 44-39 34x43, 49x20 15x24, 35x44
69. **O. Baeke** (1935)  
34-29 07x18, 29-23 19x28, 38-32 27x38, 16x27 22x31, 42x04 31x42, 47x38  
18x29, 38-32 27x38, 42x04 22-28, 16x27 28-33, 04-15 (04-22)
70. **O. Baeke** (1935)  
47-42 37x48, 15-10 48x19, 35-30 19x44, 10x50
71. **O. Baeke** (1935)  
39-34 36x47, 18-12 47x50, 12x03 35x44, 03x01
72. **O. Baeke** (1935)  
29-23 18x29, 47-41 36x47, 28-23 47x50, 23x01 35x44, 01x45

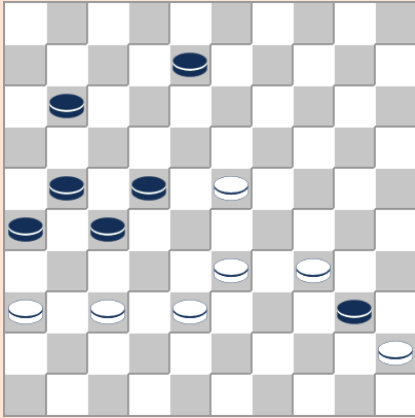

73

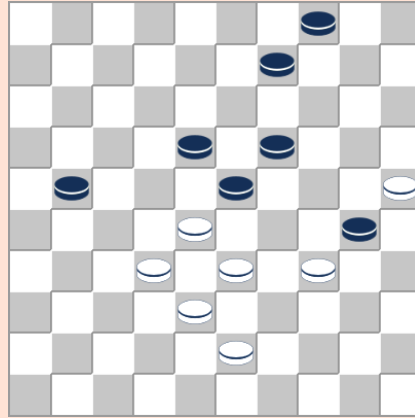

74

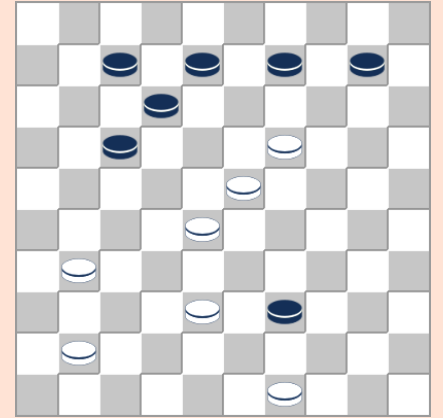

75

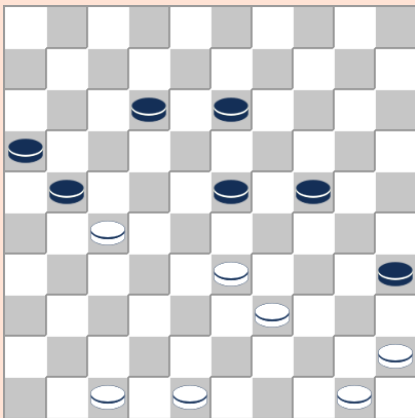

76

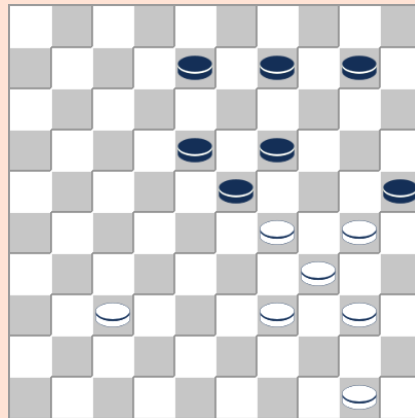

77

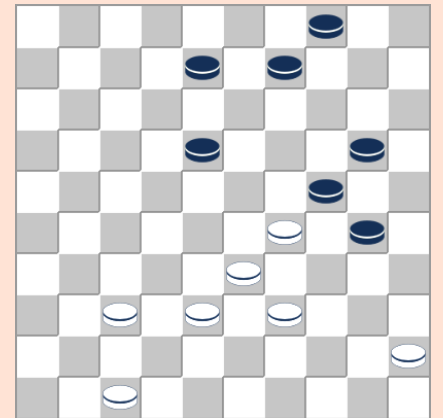

78

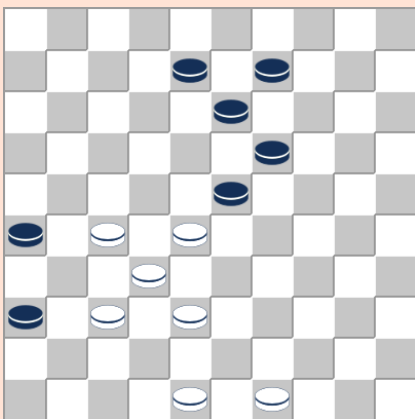

79

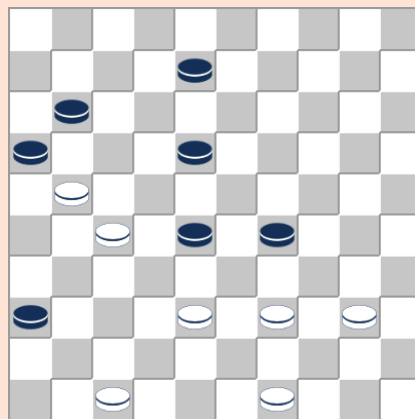

80

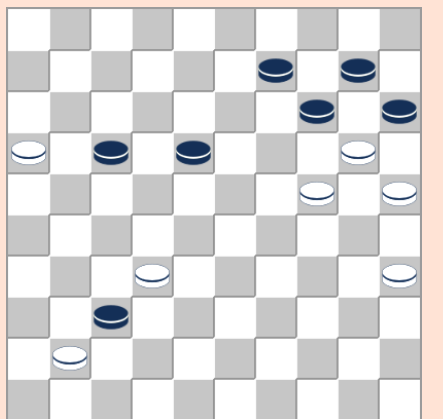

81

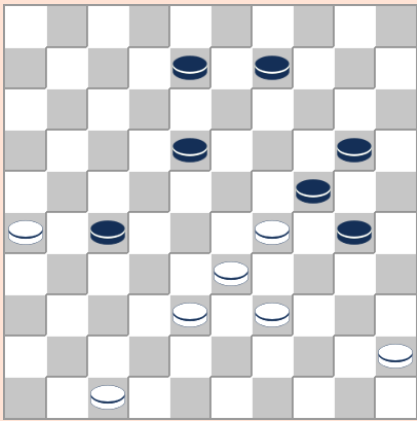

82

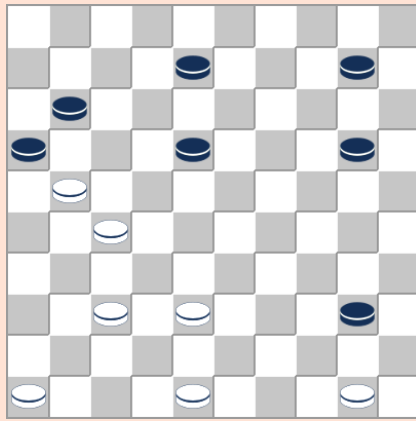

83

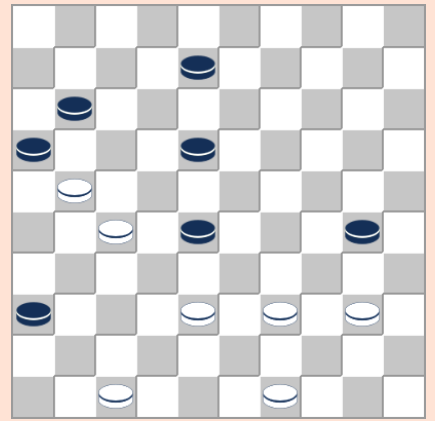

84

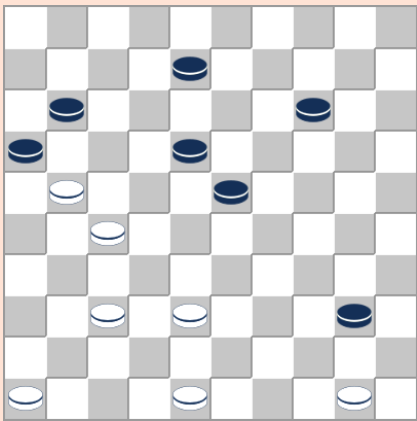

85

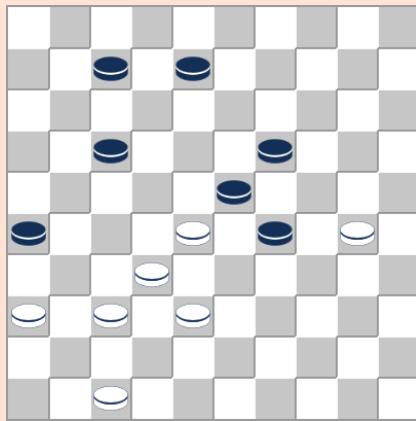

86

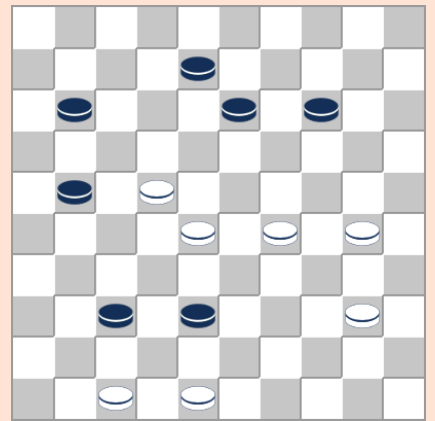

87

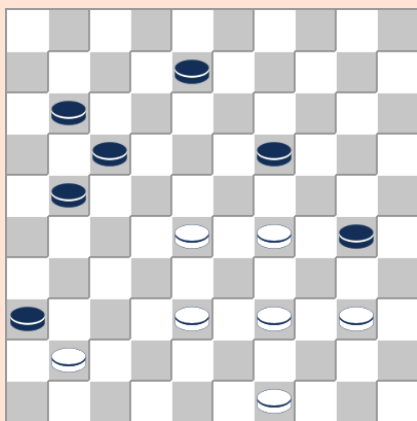

88

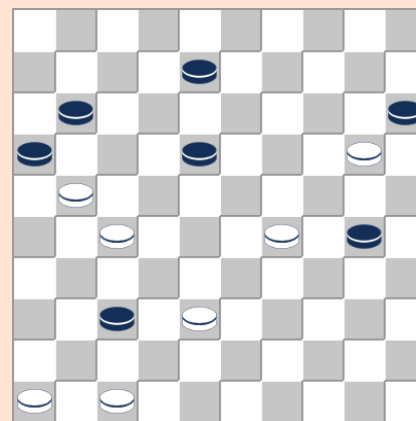

89

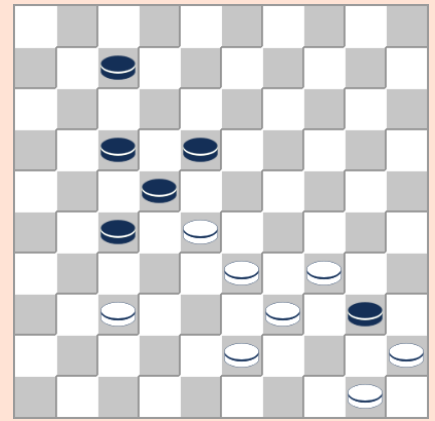

90



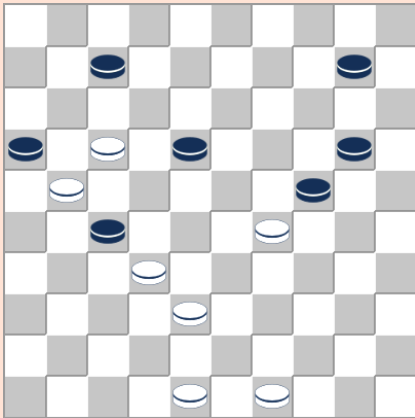

91

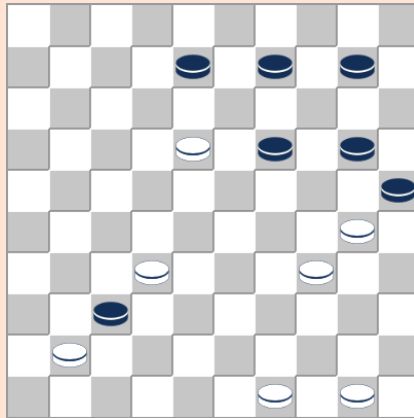

92

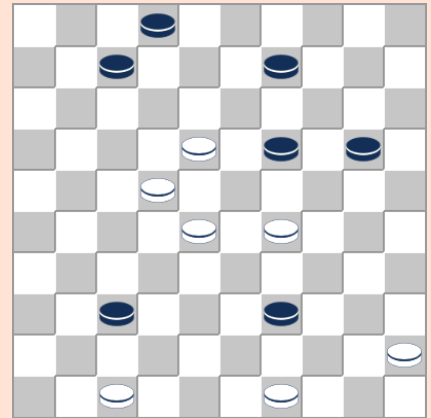

93

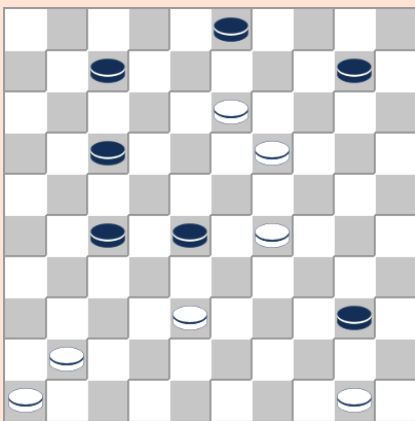

94

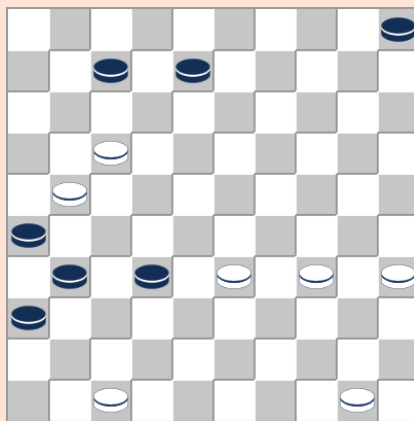

95

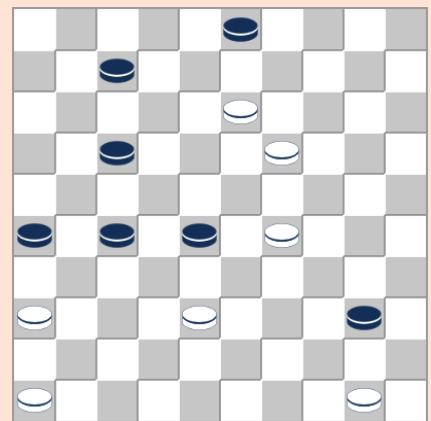

96

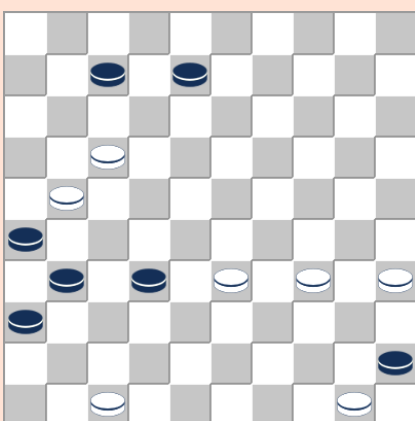

97

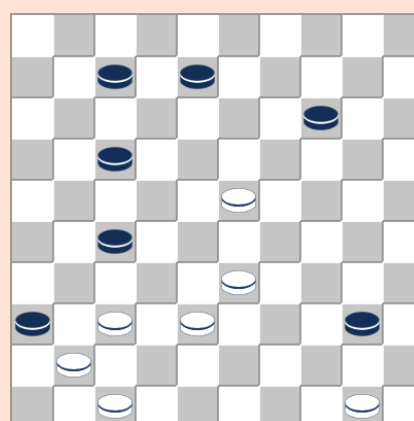

98

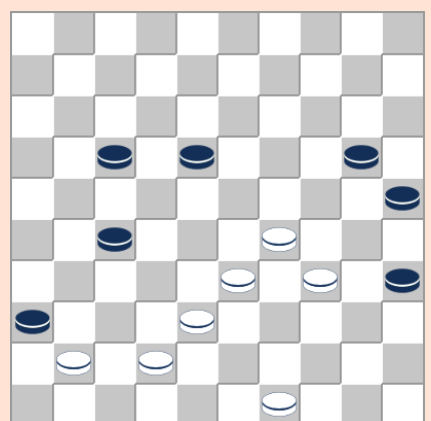

99

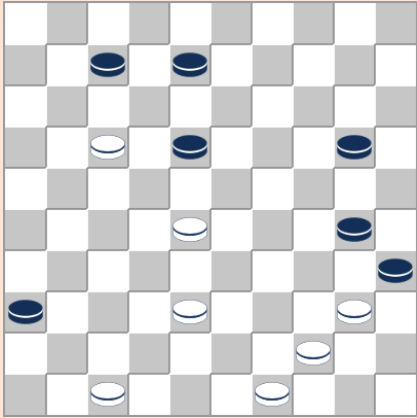

100

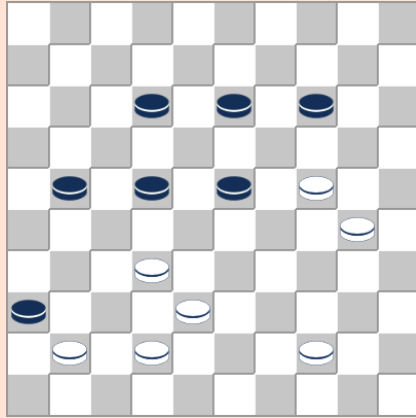

101

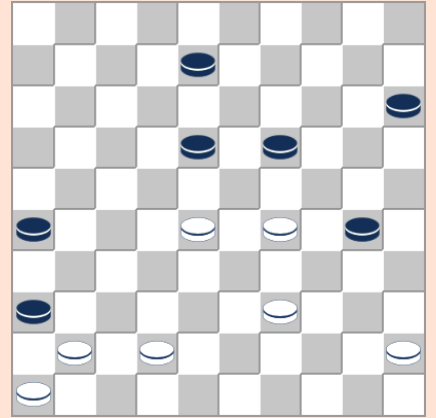

102

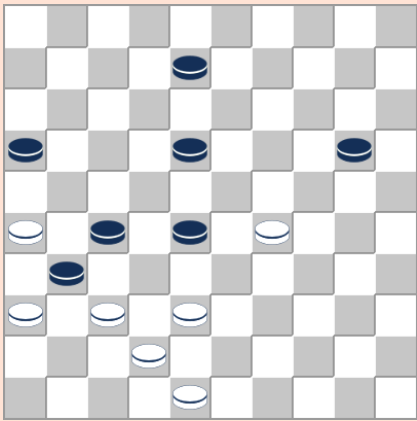

103

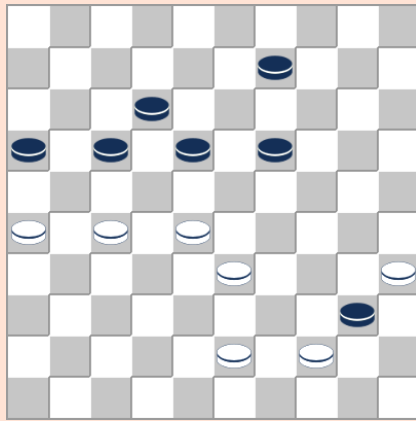

104

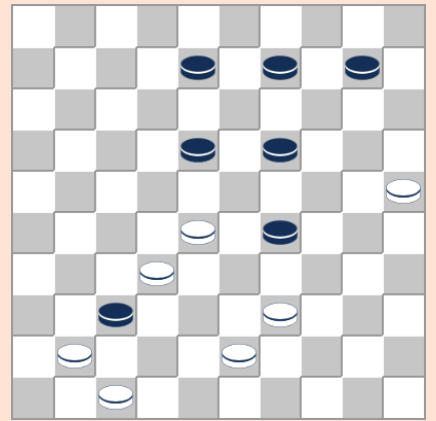

105

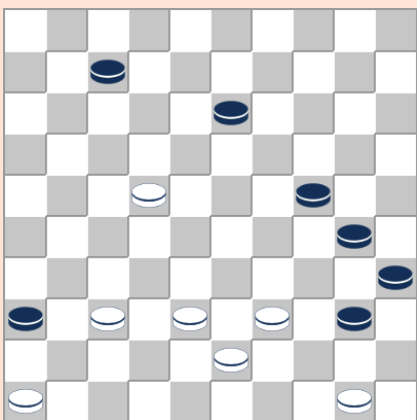

106

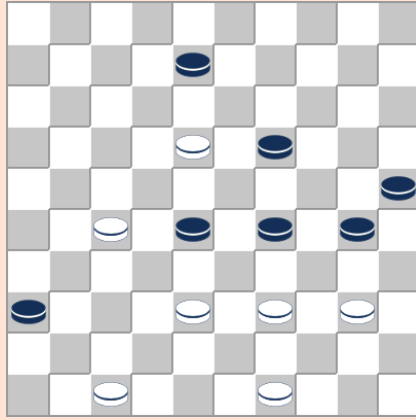

107

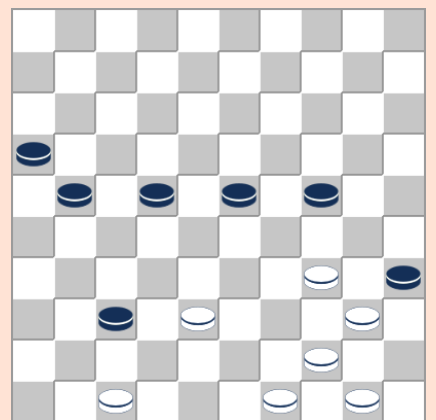

108

73. **O. Baeke** (1937)  
36-31 40x18, 33-28 22x42, 31x02 42x31, 02x36
74. **O. Baeke** (1937)  
34-29 23x34, 28-22 18x27, 43-39 34x43, 38x49 27x29, 25x03
75. **O. Baeke** (1938)  
49-44 39x50, 19-13 50x18, 13x15
76. **O. Baeke** (1938)  
47-42 21x32, 45-40 35x44, 42-38 32x34, 50x17
77. **O. Baeke** (1938)  
30-24 19x30, 39-33 30x28, 37-32 23x45, 32x05
78. **O. Baeke** (1939)  
39-34 30x28, 37-32 24x42, 32x25
79. **O. Baeke** (1939)  
27-21 26x17, 37-31 36x27, 32x14 23x43, 14x23
80. **O. Baeke** (1939)  
47-41 36x47, 27-22 47x35, 22x02 16x27, 02x40 35x44, 49x40
81. **O. Baeke** (1939)  
32-28 37x46, 16-11 46x30, 11x04 15x24, 04x29
82. **O. Baeke** (1939)  
39-34 30x28, 26-21 24x42, 21x25
83. **O. Baeke** (1939)  
50-44 40x49, 27-22 49x41, 22x02 16x27, 02x04
84. **O. Baeke** (1939)  
47-41 36x47, 27-22 47x35, 22x02 16x27, 02x23
85. **O. Baeke** (1939)  
50-44 40x49, 27-22 49x41, 22x02 16x27, 02x04
86. **O. Baeke** (1939)  
38-33 29x27, 30-24 23x41, 24x31 26x37, 36-31 37x26, 47x36
87. **O. Baeke** (1939)  
48-43 38x49, 29-24 49x35, 47-41 37x46, 28-23 46x19, 22-18 13x22, 24x02 35x13  
02x20
88. **O. Baeke** (1939)  
28-22 36x47, 29-24 47x35, 24x02 17x28, 02x23 30-34, 23x40 35x44, 49x40
89. **O. Baeke** (1940)  
27-22 15x42, 22x02 16x27, 02x25
90. **O. Baeke** (1953)  
37-32 40x49, 32x01 22x44, 01x40 44x35, 50-44 49x40, 45x34
91. **O. Baeke** (1953)  
17-12 24x42, 12x01 27x38, 01x04 16x27, 04x36

92. **O. Baeke** (1953)  
32-28 37x46, 18-13 46x45, 13x02 25x34, 02-07  
46x40, 13x02 25x34, 02-35
93. **O. Baeke** (1953)  
29-24 19x30, 47-41 37x46, 49-43 46x12, 43x03
94. **O. Baeke** (1954)  
50-44 40x49, 29-23 49x32, 41-37 32x41, 23x01 41x14, 46-41 14x46, 13-08 03x12,  
01x05
95. **O. Baeke** (1955)  
47-41 36x47, 17-12 47x45, 12x03 26x17, 03x01
96. **O. Baeke** (1955)  
50-44 40x49, 29-23 49x32, 46-41 32x46, 23x01 46x05, 36-31 26x37, 13-08 03x12,  
01x46
97. **O. Baeke** (1955)  
47-41 36x47, 17-12 47x45, 12x03 26x17, 03x01
98. **O. Baeke** (1956)  
50-44 40x49, 47-42 49x19, 37-31 36x29, 31x33
99. **O. Baeke** (1957)  
29-24 20x40, 38-32 36x29, 32x45
100. **O. Baeke** (1989)  
28-23 18x29, 47-41 36x47, 17-12 47x50, 12x03 35x44, 03x01
101. **K. Bordon** (1937)  
42-37 36x47, 24-19 47x49, 19x10 49x27, 10-04
102. **K. Bordon** (1939)  
42-37 36x47, 29-24 47x20, 37-31 26x37, 46-41 37x46, 39-34 46x40, 45x03
103. **K. Bordon** (1939)  
29-24 20x29, 38-33 29x47, 26-21 31x42, 21x03
104. **K. Bordon** (1939)  
43-39 40x49, 39-34 49x21, 28-22 17x30, 35x04
105. **K. Bordon** (1939)  
47-42 37x46, 28-23 19x48, 39-34 48x30, 25x05  
37x48, 28-23 19x46, 39-34 48x30, 25x05
106. **K. Bordon** (1986)  
46-41 36x47, 38-33 47x29, 39-34 30x48, 50-45 48x18, 45x01
107. **P. Degué** (1980)  
47-41 36x47, 27-22 47x35, 22x02
108. **P. Degué** (1980)  
47-41 37x46, 38-32 46x28, 50-45 28x50, 34-30 35x44, 30x26

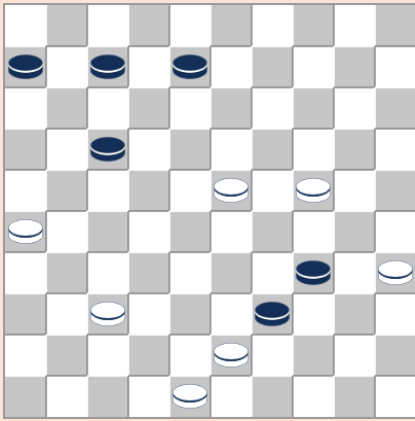

109

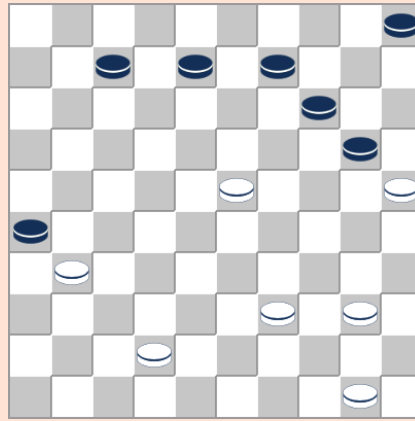

110

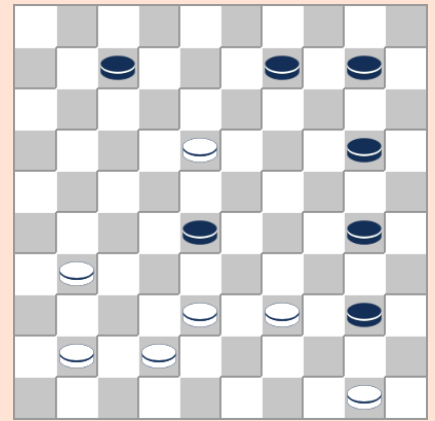

111

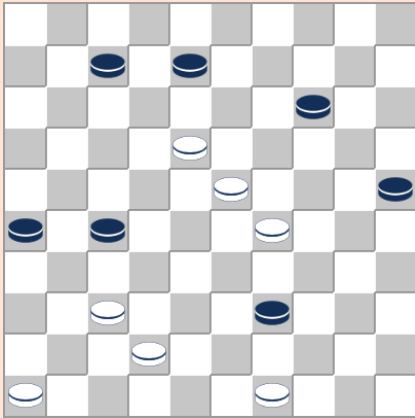

112

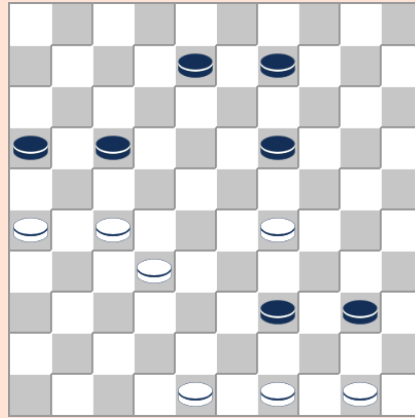

113

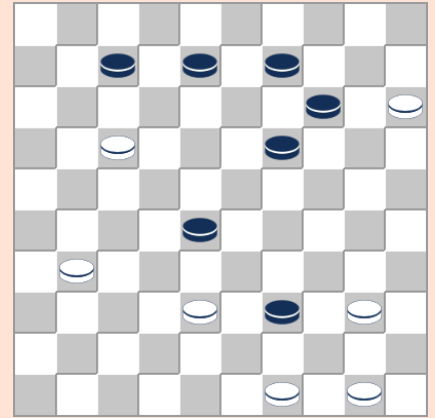

114

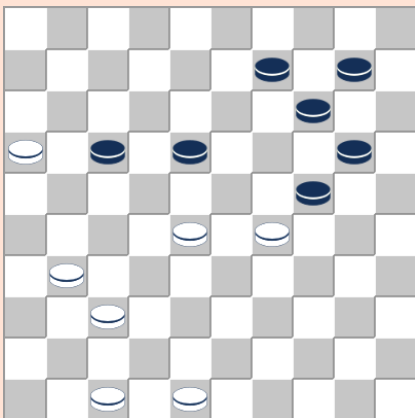

115

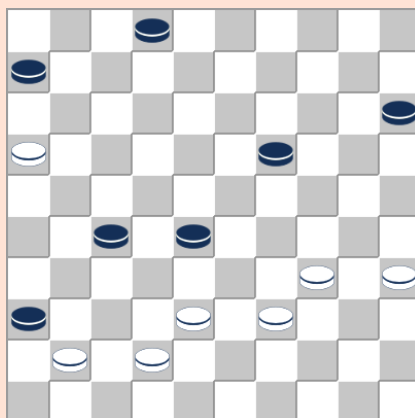

116

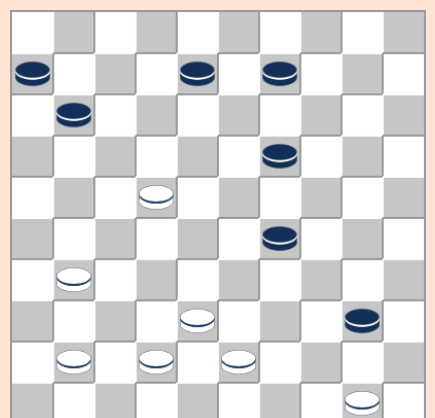

117

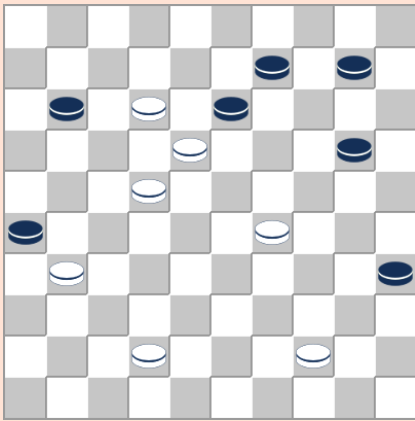

118

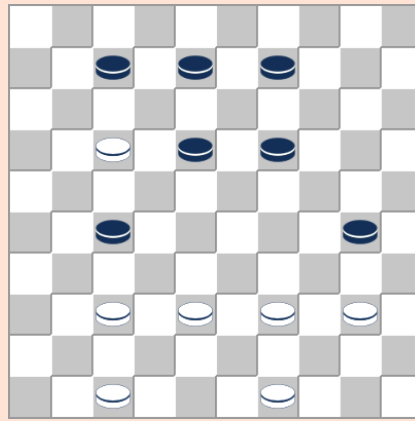

119

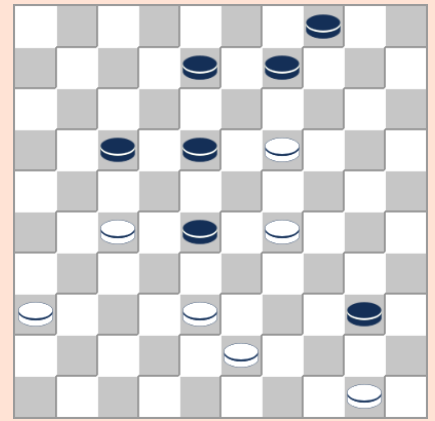

120

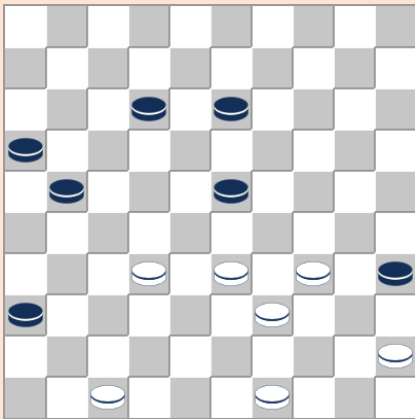

121

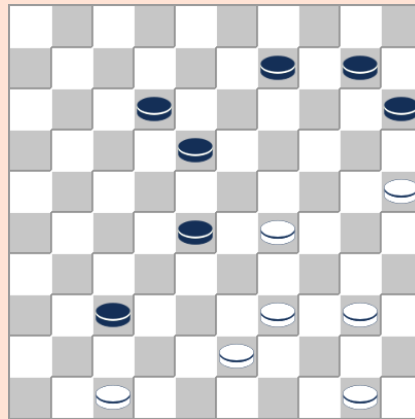

122

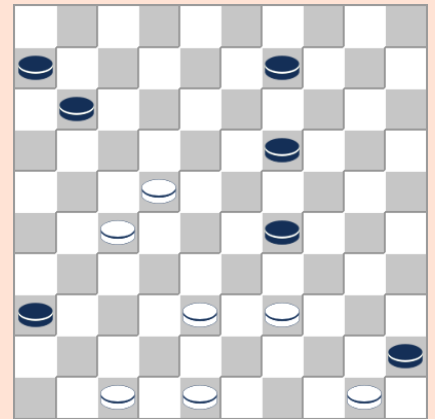

123

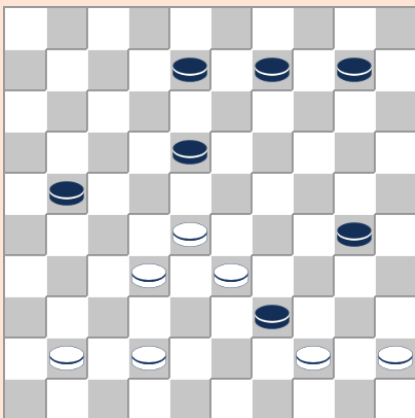

124

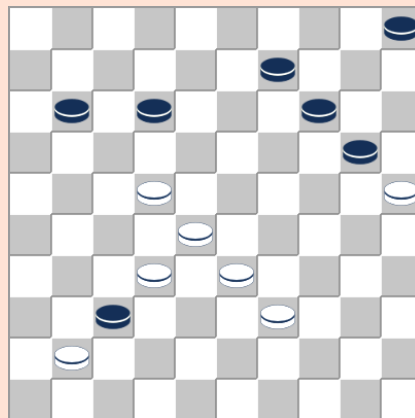

125

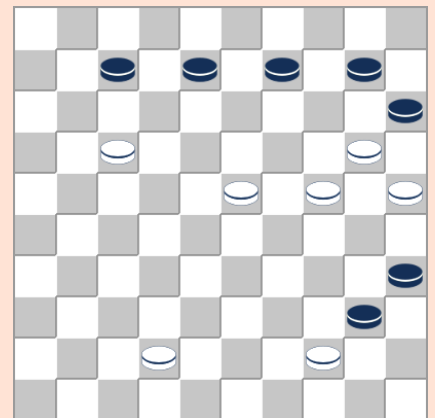

126

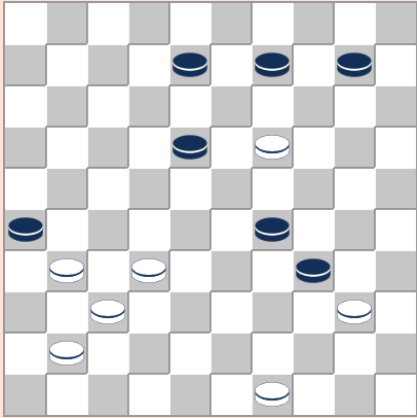

127

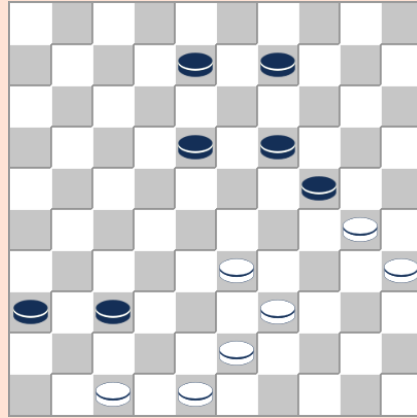

128

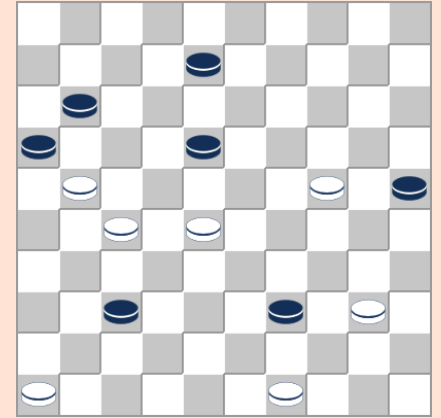

129

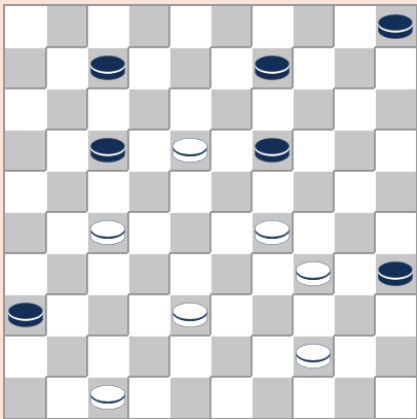

130

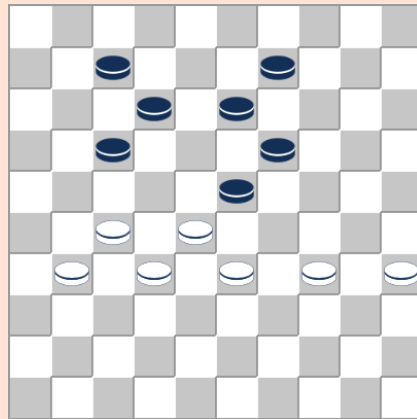

131

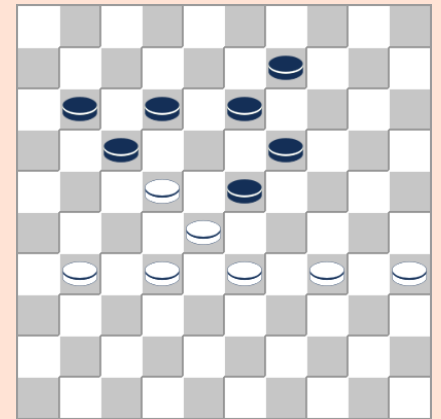

132

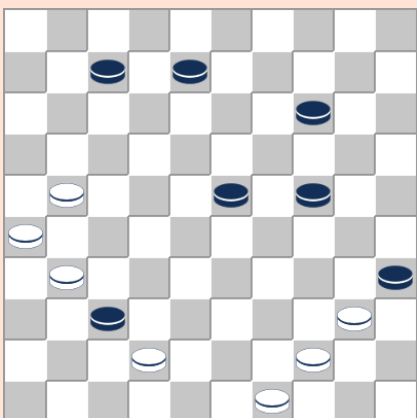

133

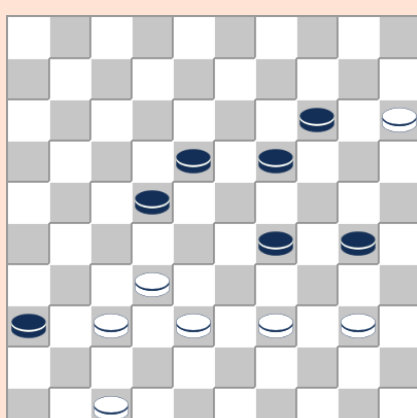

134

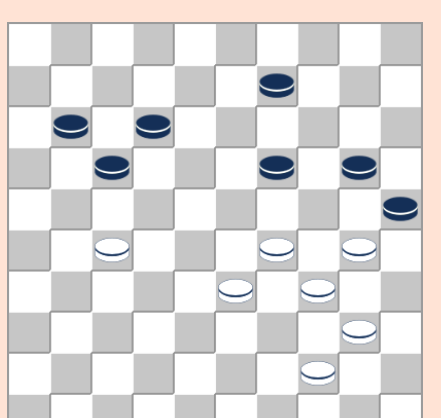

135

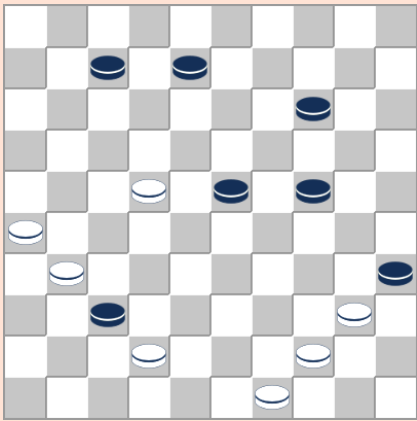

136

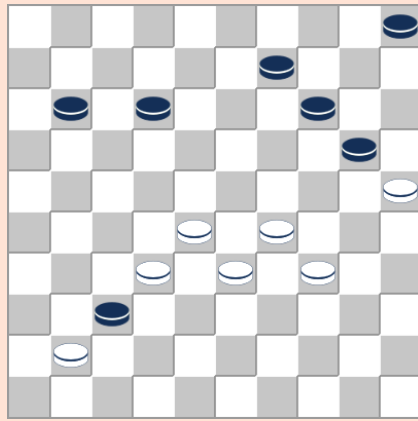

137

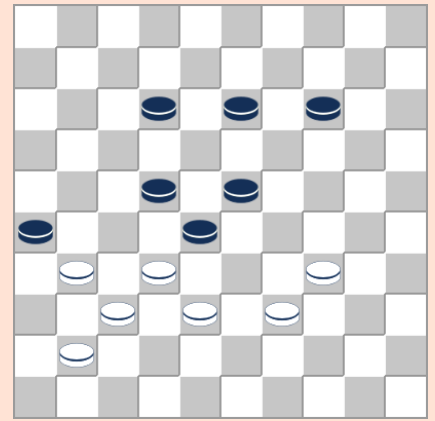

138

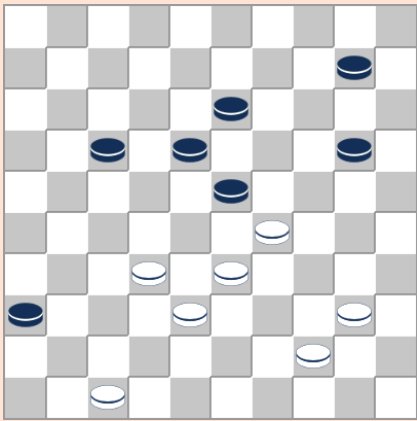

139

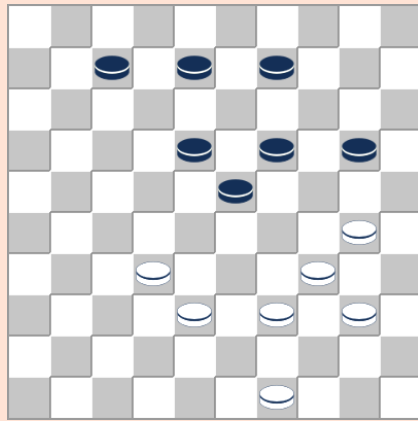

140

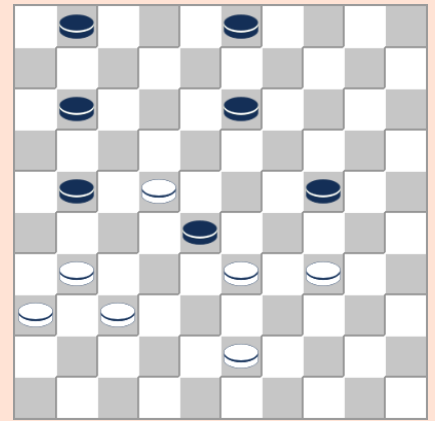

141

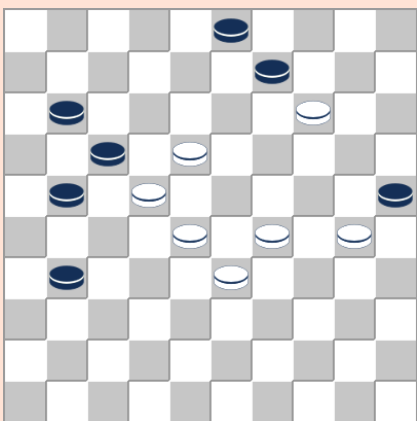

142

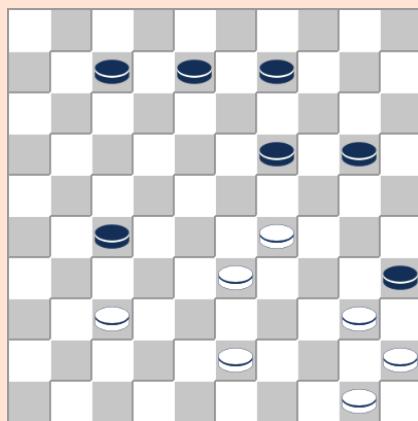

143

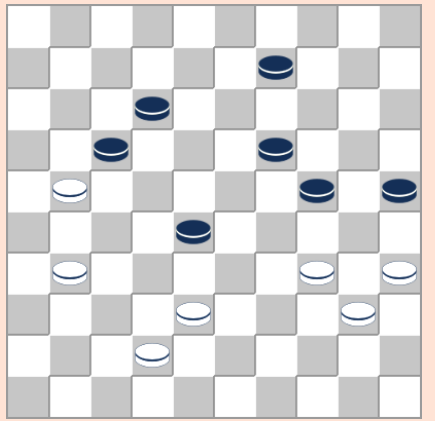

144



109. **P. Deguée** (1980)  
48-42 39x48, 35-30 34x25, 24-20 25x14, 37-31 48x19, 31x24
110. **P. Deguée** (1980)  
23-19 26x48, 19x10 48x45, 25x01 05x14, 50-44
111. **P. Deguée** (1980)  
50-44 40x49, 39-34 49x47, 34x03 47x12, 03x33
112. **P. Deguée** (1980)  
18-12 08x17, 49-43 39x48, 37-31 48x19, 31x02
113. **P. Deguée** (1980)  
49-44 40x49, 32-28 49x21, 50-44 39x50, 29-23 50x22, 23x12 17x08, 26x28
114. **P. Deguée** (1980)  
15-10 14x05, 49-43 39x48, 38-32 48x45, 32x01
115. **P. Deguée** (1980)  
16-11 24x22, 31-27 22x42, 11x24
116. **P. Deguée** (1980)  
39-33 28x30, 35x13 36x47, 16-11 06x17, 38-32 47x08, 32x03
117. **P. Deguée** (1980)  
50-44 40x49, 43-39 49x47, 39-34 47x17, 34x21
118. **P. Deguée** (1980)  
44-39 26x48, 22-17 48x23, 17x06 13x22, 06-01 23x07, 01x36
119. **P. Deguée** (1980)  
37-31 27x36, 47-41 36x47, 17-12 47x35, 12x01
120. **P. Deguée** (1980)  
50-44 40x49, 38-32 49x13, 32x14 13x31, 36x27
121. **P. Deguée** (1980)  
47-41 36x47, 32-28 47x40, 28x26
122. **P. Deguée** (1980)  
47-42 37x48, 39-33 48x23, 33x04 23x45, 25-20 15x24, 04x01
123. **P. Deguée** (1980)  
47-41 36x47, 39-34 47x17, 34x03
124. **P. Deguée** (1980)  
42-38 39x50, 28-23 50x46, 23x05
125. **P. Deguée** (1980)  
39-34 37x46, 22-18 12x23, 28x10 46x30, 25x03 05x14, 03x06
126. **P. Deguée** (1981)  
42-38 40x49, 17-11 49x30, 11x04 15x24, 04x29
127. **P. Deguée** (1981)  
32-28 34x45, 37-32 26x46, 28-23 46x28, 23x05 28x14, 05x40 45x34, 49-44

128. **P. Deguée** (1982)  
48-42 37x48, 47-41 36x47, 30-25 47x29, 39-34 48x30, 25x23
129. **P. Deguée** (1991)  
46-41 37x46, 27-22 46x44, 22x02 16x27, 02x30 25x34, 49x29
130. **P. Deguée** (2000)  
44-40 35x44, 47-41 36x47, 29-23 47x45, 23x03 45x12, 27-22 17x28, 03x50
131. **J. Demesmaecker** (1983)  
27-22 07-11, 32-27 23x21, 31-27 17x30, 27x18 13x22, 35x04  
31-26 17x30, 26x08 13x02, 35x04
132. **J. Demesmaecker** (1983)  
32-27 23x21, 31-26 17x30, 26x08 13x02, 35x04
133. **F. Denoel** (1939)  
21-17 37x48, 26-21 48x26, 17-12 26x50, 12x03 35x44, 03x01
134. **F. Denoel** (1939)  
40-35 19-24, 47-41 36x47, 15-10 47x44, 10x19 24x13, 35x33 44x28, 32x12
135. **F. Denoel** (1939)  
27-22 17x50, 29-24 20x29, 34x03 25x45, 03x06
136. **F. Denoel** (1939)  
22-17 37x48, 26-21 48x26, 17-12 26x50, 12x03 35x44, 03x01
137. **F. Denoel** (1939)  
29-23 37x46, 23-18 12x23, 28x10 46x30, 25x03 05x14, 03x06
138. **F. Denoel** (1939)  
34-29 23x43, 32x23 43x32, 37x10 26x46, 10-05 46x19, 05x23
139. **F. Denoel** (1939)  
47-41 23x45, 32-28 36x47, 28-23 18x29, 33x04 47x50, 04x06
140. **F. Denoel** (1939)  
30-24 20x29, 32-28 23x43, 34x01 43x45, 01x40 45x34, 49-44
141. **F. Denoel** (1939)  
34-30 28x48, 30x08 03x12, 22-17 11x22, 31-26 48x31, 36x07 01x12, 26x08
142. **G. Havaert** (1939)  
18-12 25x32, 12-08 17x39, 08-02 09x20, 02x36
143. **H. Jongen** (1939)  
37-32 27x49, 29-23 19x39, 40-34 39x30, 50-44 49x40, 45x01
144. **N. Lek** (1983)  
38-32 17x48, 32x03 48x30, 03x26

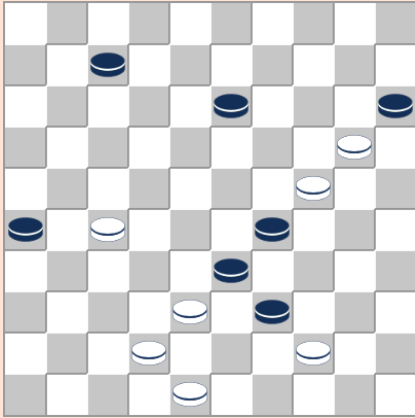

145

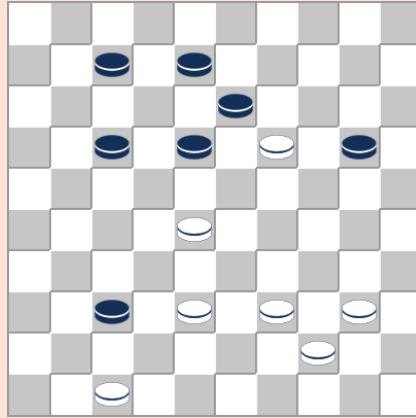

146

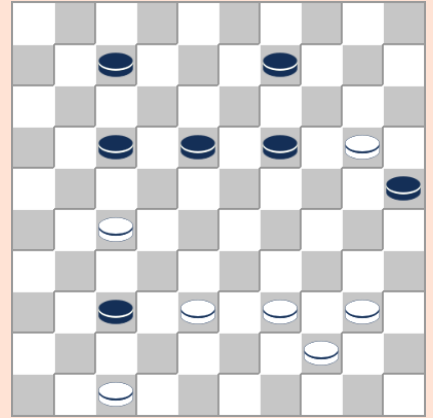

147

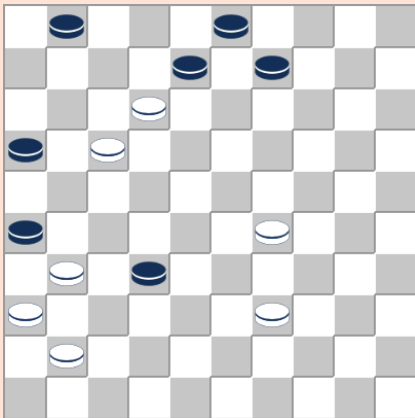

148

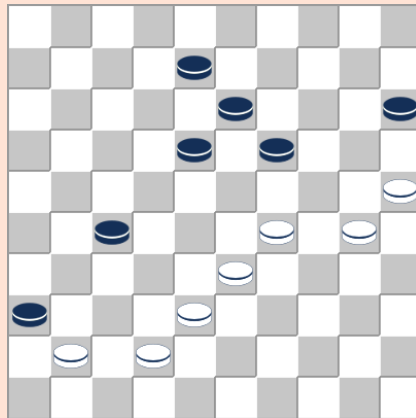

149

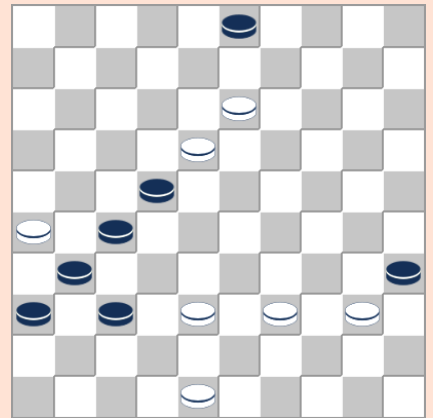

150

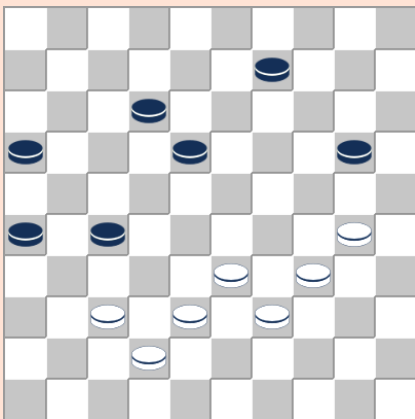

151

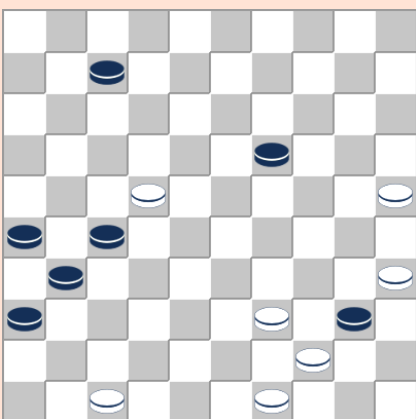

152

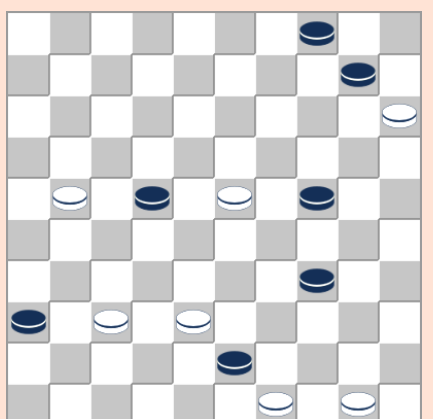

153

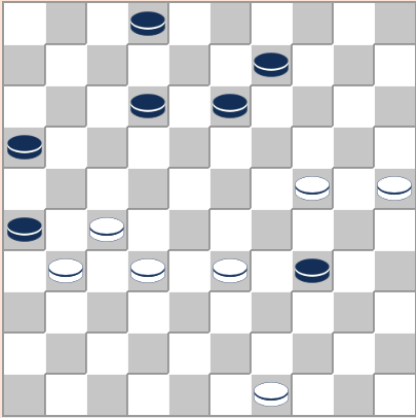

154

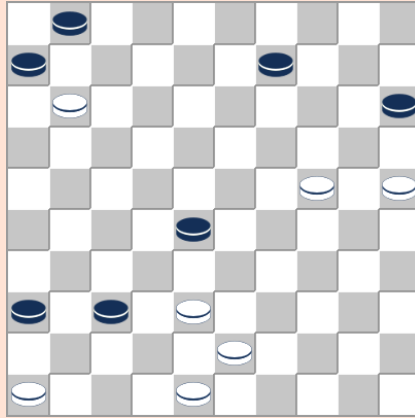

155

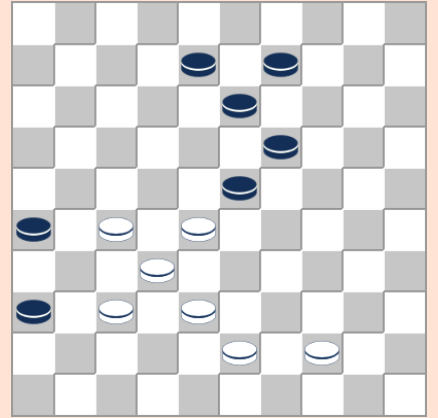

156

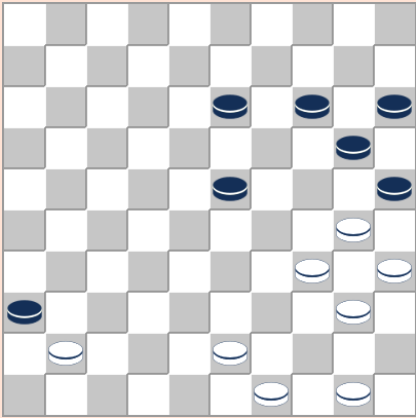

157

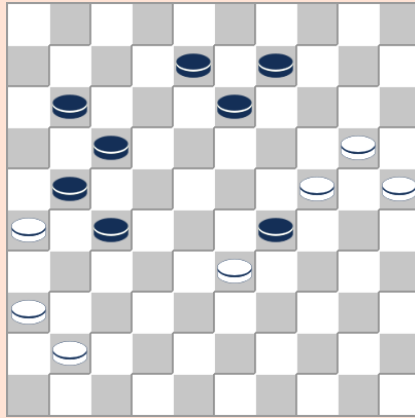

158

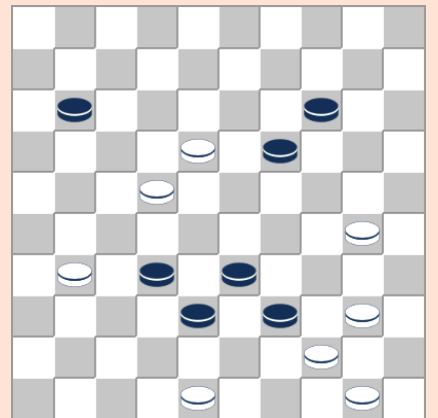

159

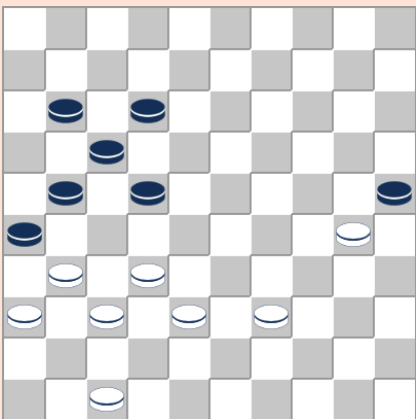

160

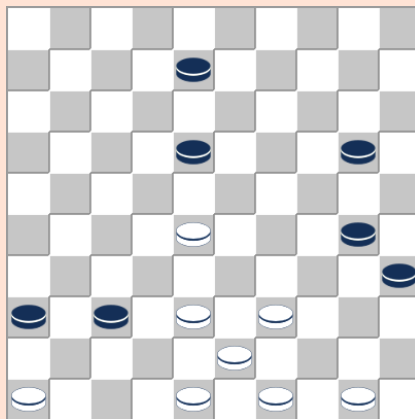

161

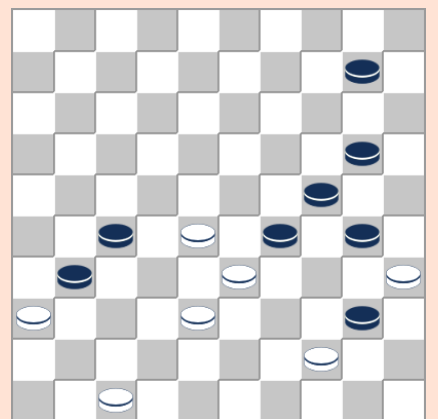

162

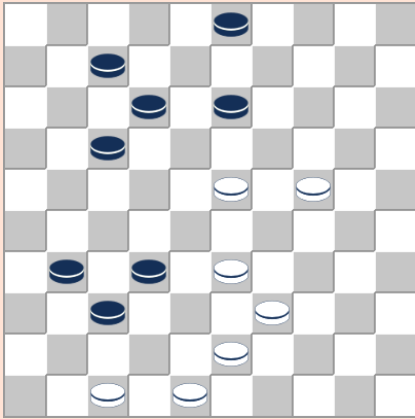

163

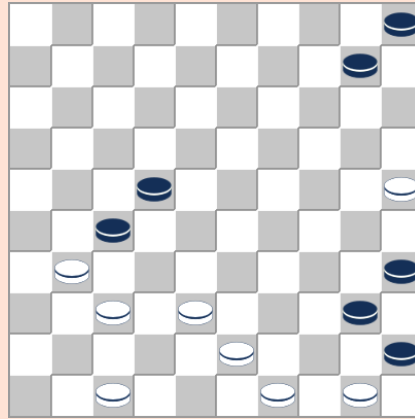

164

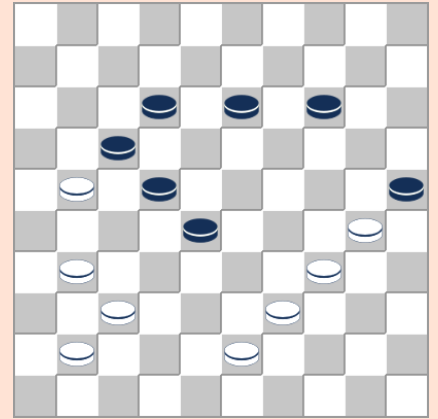

165

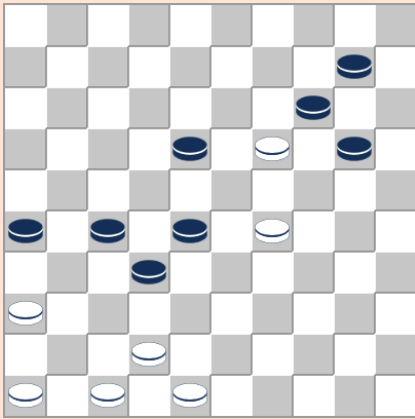

166

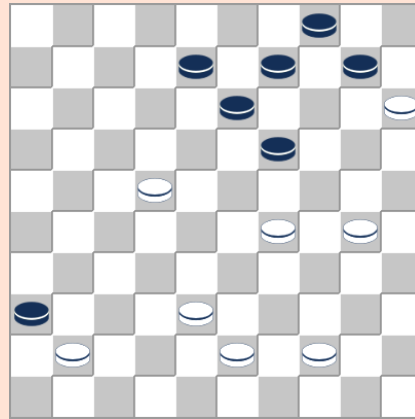

167

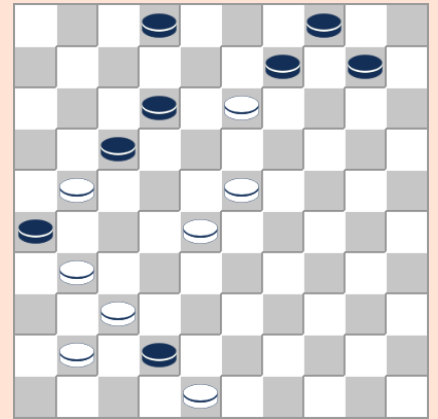

168

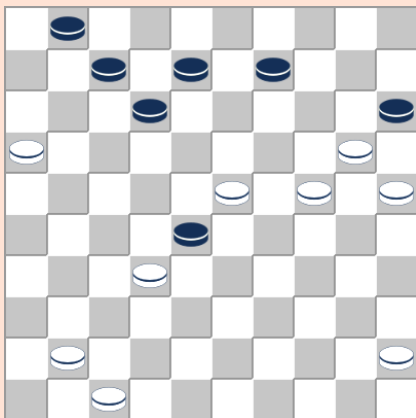

169

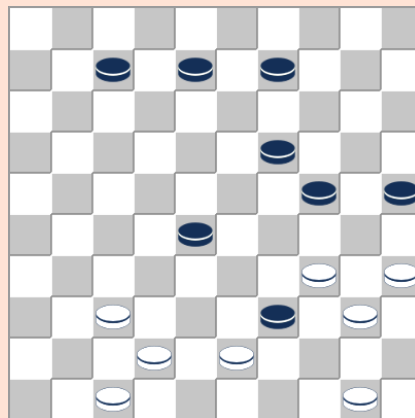

170

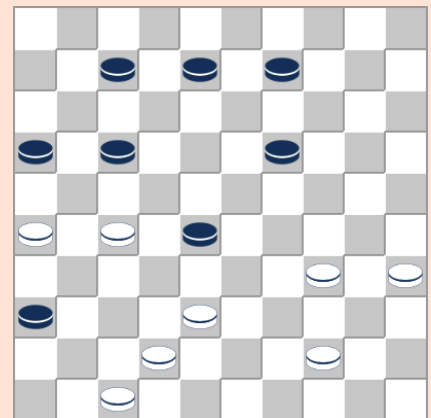

171

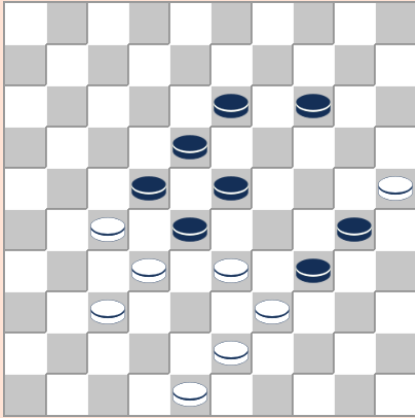

172

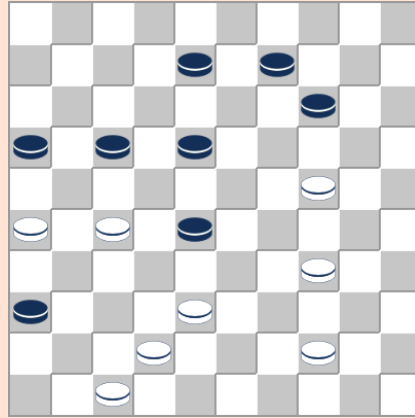

173

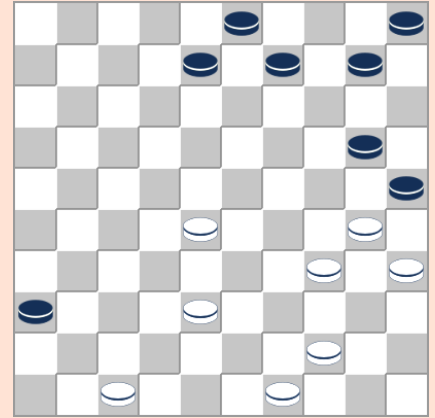

174

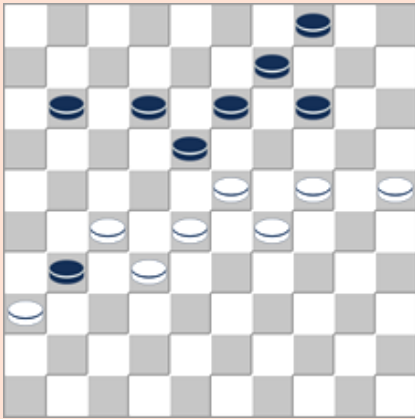

175

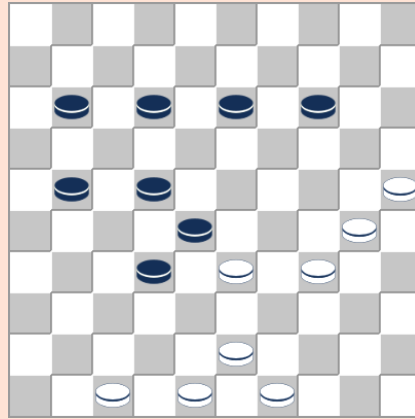

176

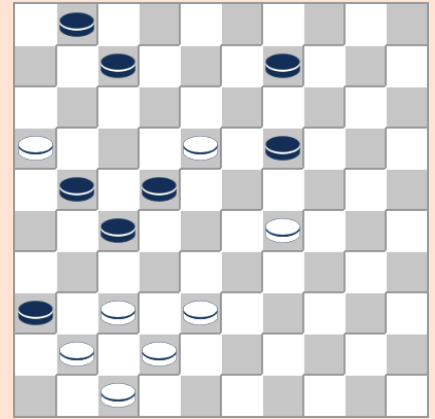

177

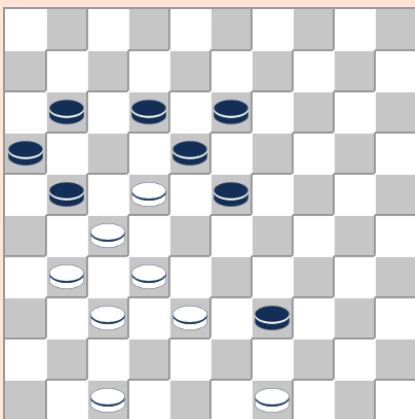

178

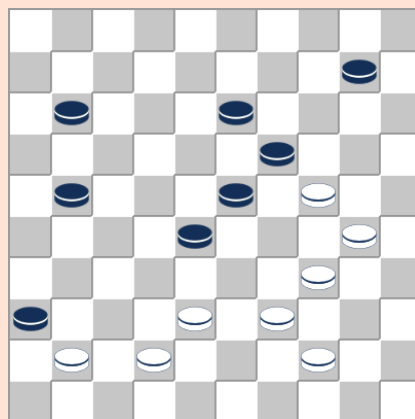

179

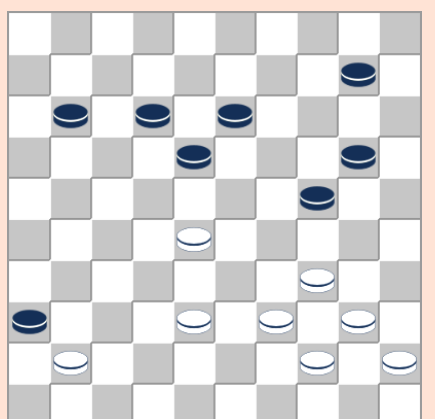

180

145. **C. Moureau** (1991)  
48-43 39x37, 38-32 37x28, 27-21 26x17, 44-39 33x44, 24x02 15x24, 02x49
146. **M. Tellings** (1937)  
28-22 18x27, 47-42 37x48, 38-32 48x45, 32x01 13x24, 44-40 45x34, 01x40
147. **M. Tellings** (1939)  
27-22 18x27, 47-42 37x48, 38-32 48x45, 32x01 25x14, 44-40 45x34, 01x40
148. **E. van Damme** (1939)  
41-37 32x41, 36x47 26x37, 47-42 37x48, 17-11 48x07, 11x04
149. **K. Verneirt** (1939)  
38-32 36x38, 33x42 27x47, 29-24 47x20, 25x03  
27x47, 29-24 47x20, 25x03 36x47, 30-24 47x20, 03x25
150. **K. Verneirt** (1939)  
26-21 35x42, 21x41 36x47, 18x36
151. **L. Vos** (1935)  
30-25 09-13, 25x14 26-31, 37x26 27-32, 38x27 13-19, 14x23 18x47, 34-29 47x15  
39-33 15x21, 26x08
152. **G. Wanet** (1966)  
49-43 40x38, 35-30 27x18, 39-33 38x29, 30-24 19x30, 25x01
153. **G. Wanet** (1966)  
37-31 36x16, 50-44 43x32, 23-19 24x13, 44-39 34x43, 49x09 04x13, 15x04
154. **G. Wanet** (1966)  
27-21 16x20, 25x03 26x37, 03x08 02x13, 49-43
155. **G. Wanet** (1993)  
48-42 37x39, 46-41 06x17, 38-33 36x47, 33x11 47x20, 25x03  
38-32 06x17, 32x41 36x47, 43-39 47x20, 25x03
156. **O. Baeke** (1938)  
27-21 26x17, 37-31 36x27, 32x14 23x32, 38x27 19x10, 27-22
157. **R. Ancion** (1947)  
30-24 20x29, 35-30 36x47, 43-38 47x33, 40-35 29x40, 35x44 25x34, 44-39 33x44  
49x20 15x24, 50-44
158. **O. Baeke** (1953)  
36-31 27x47, 24-19 13x15, 33x24 47x20, 25x12 17x08, 26x06
159. **O. Baeke** (1953)  
50-45 39x50, 48-43 38x49, 31-27 49x24, 27x09 50x17, 09-03
160. **O. Baeke** (1953)  
32-27 25x41, 27x27 26x37, 36-31 37x26, 47x36
161. **O. Baeke** (1954)  
48-42 37x48, 46-41 36x47, 28-23 47x44, 23x03 48x39, 03x48  
48x34, 49x29 20-25, 03-12

162. **O. Baeke** (1955)  
28-23 29x18, 33-29 24x42, 35x04 40x49, 47x38 49x32, 04x22 27x18, 36x38
163. **P. Degué** (1980)  
48-42 37x48, 43-38 48x28, 33x02 32x43, 02x08 03x12, 47-42
164. **P. Degué** (1980)  
37-32 27x36, 47-41 36x47, 50-44 47x50, 32-28 22x33, 43-39 33x44, 25-20  
50-44 27x36, 47-41 36x47, 37-32 47x50
165. **F. Denoel** (1932)  
43-38 17x26, 39-33 28x39, 34x43 25x34, 43-39 34x32, 37x10 26x46, 10-05
166. **G. Wanet** (1966)  
29-23 18x29, 46-41 14x23, 36-31 26x46, 47-41 46x37, 42x04
167. **O. Baeke** (1938)  
29-24 36x47, 24-20 47x49, 20-14 49x18, 14x05
168. **K. Stubbe**  
23-18 12x32, 37x28 26x46, 48x37 46x08, 21x05
169. **R. Ancion** (1991)  
16-11 28x46, 11x04 46x35, 04-27 15x24, 27-49
170. **O. Baeke** (1934)  
37-32 28x48, 50-45 39x30, 43-39 48x34, 40x20 25x14, 35x11
171. **O. Baeke** (1935)  
47-41 36x47, 38-32 47x49, 32x01 49x21, 01-06
172. **O. Baeke** (1936)  
43-38 22x42, 33x22 42x44, 25-20 18x38, 20x49
173. **O. Baeke** (1936)  
47-41 36x47, 38-32 47x49, 32x03 49x21, 24-19 14x23, 03x11 16x07, 26x17
174. **O. Baeke** (1937)  
47-41 36x47, 49-43 47x49, 30-24 49x30, 35x02
175. Partijstand **Ancion-Bordon**  
23-19 14x34, 28-23 18x20, 25x03 31x22, 02x16
176. **O. Baeke** (1938)  
25-20 14x25, 34-29 25x23, 33-29 23x34, 43-39 34x43, 49x09
177. **O. Baeke** (1938)  
18-12 07x18, 29-23 19x28, 38-32 27x38, 16x27 22x31, 42x04 31x42, 47x38 36x47  
04-15
178. **O. Baeke** (1938)  
49-44 39x50, 31-26 50x17, 32-28 17x22, 26x06
179. **O. Baeke** (1948)  
44-40 36x47, 38-32 47x35, 34-29 23x25, 32x05 35x19, 05x07
180. **O. Baeke** (1948)  
39-33 36x47, 34-30 24x35, 28-23 18x29, 33x04 47x50, 04x16 35x44, 16-49



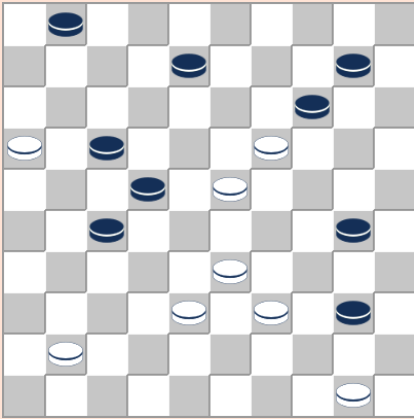

181

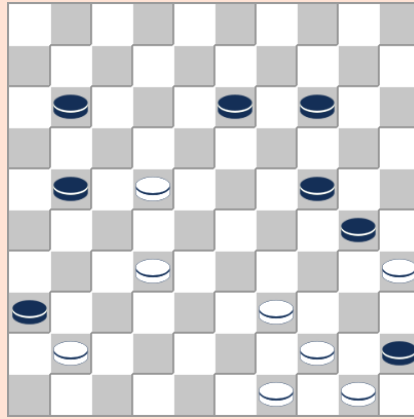

182

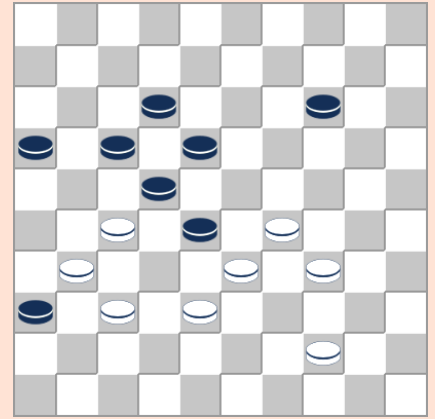

183

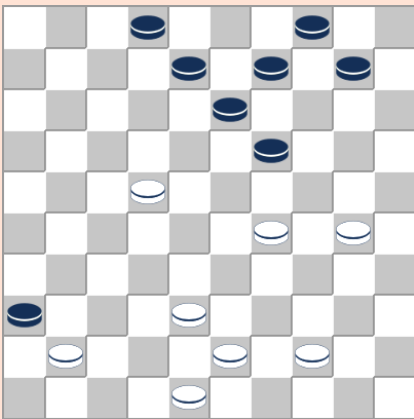

184

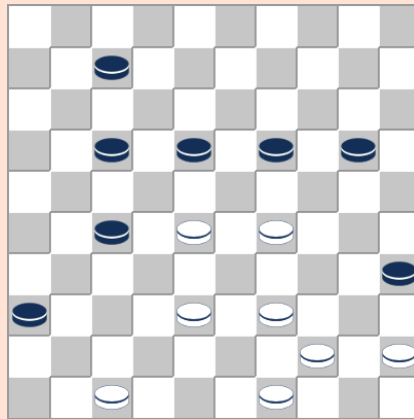

185

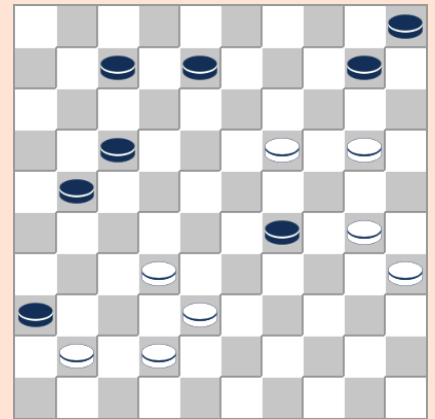

186

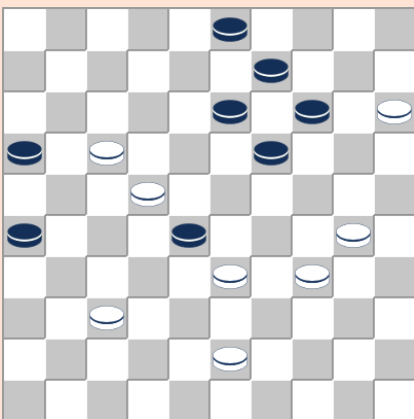

187

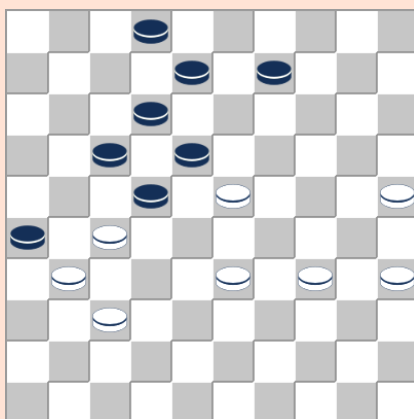

188

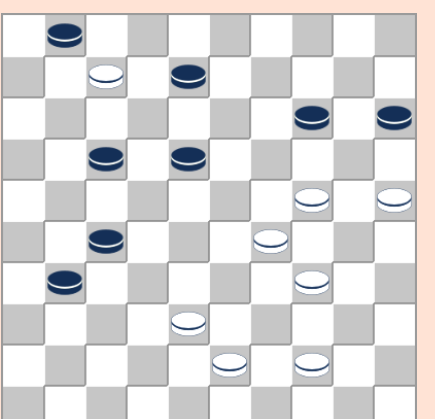

189

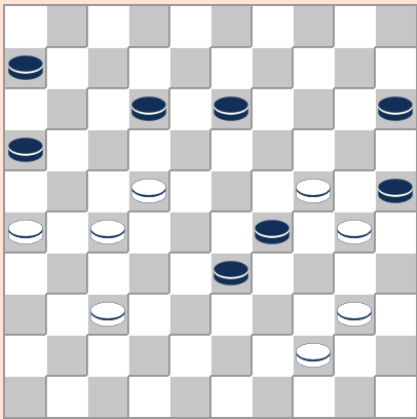

190

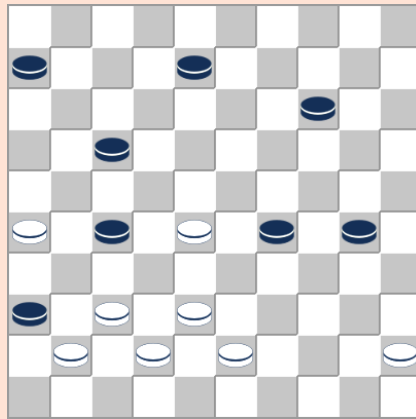

191

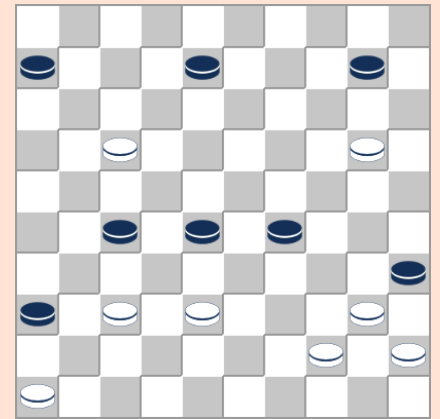

192

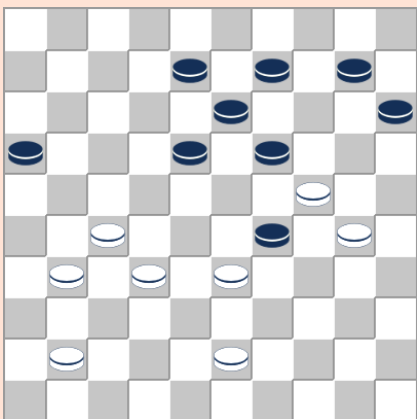

193

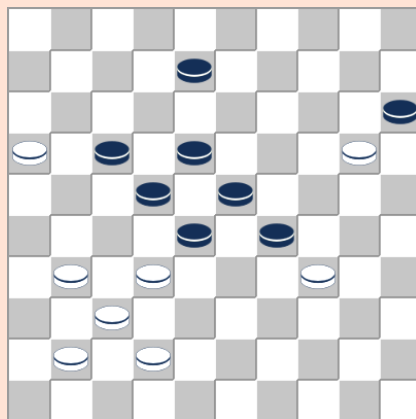

194

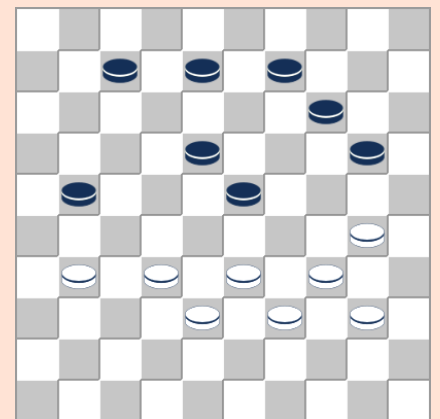

195

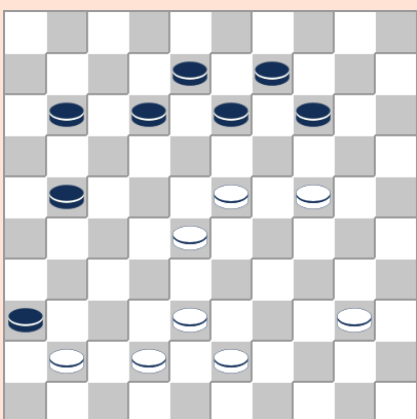

196

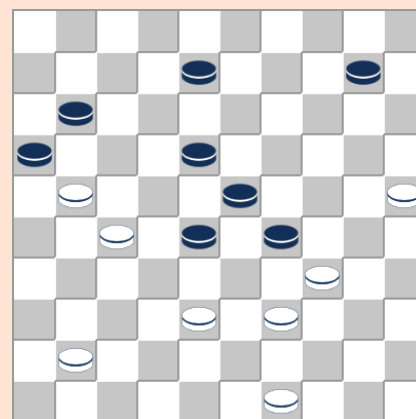

197

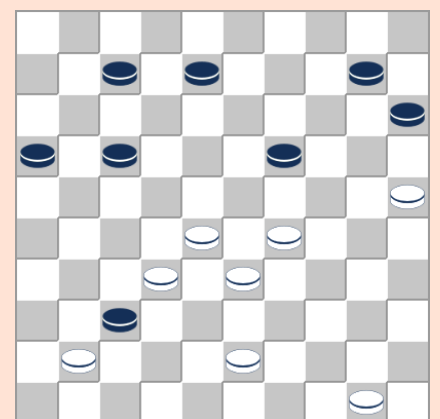

198

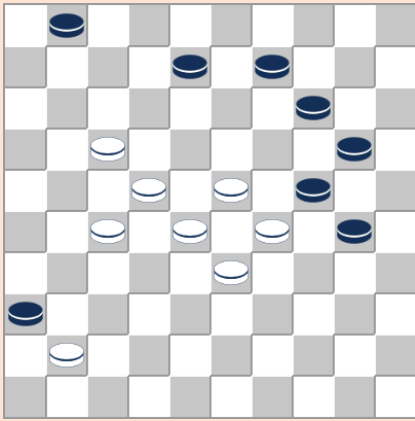

199

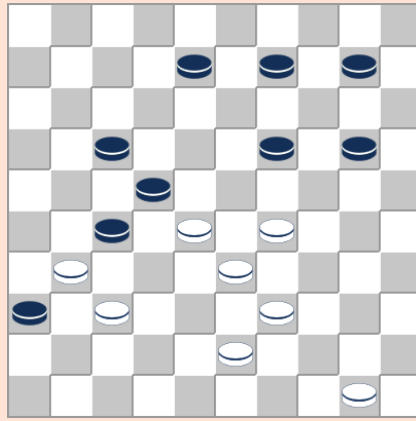

200

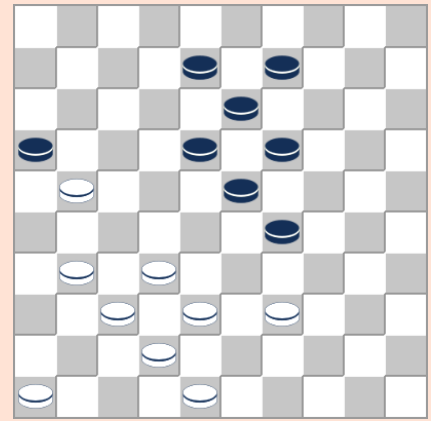

201

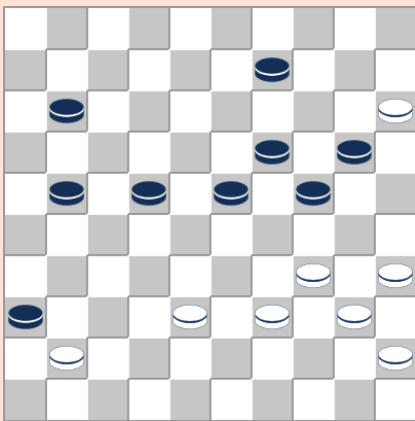

202

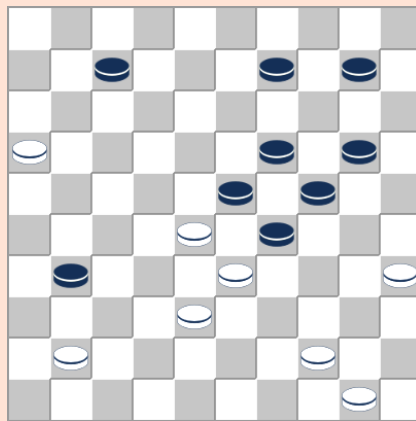

203

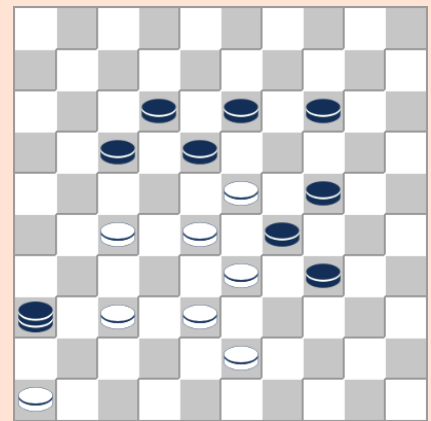

204

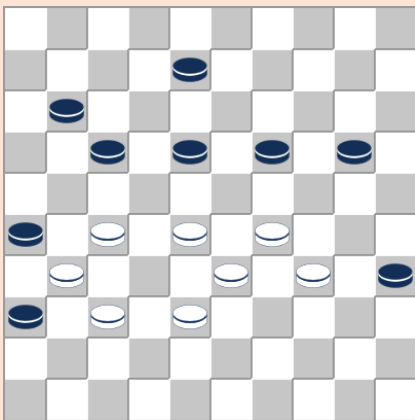

205

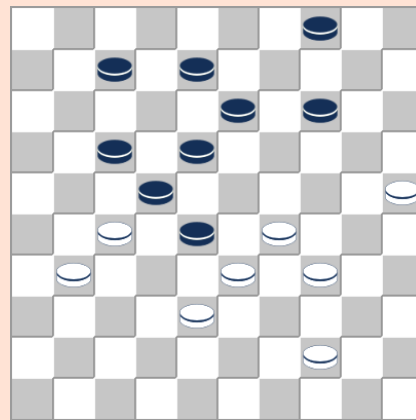

206

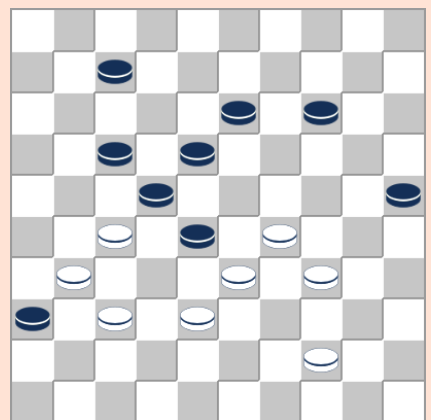

207

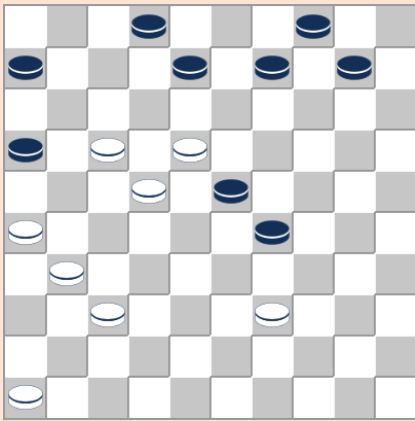

208

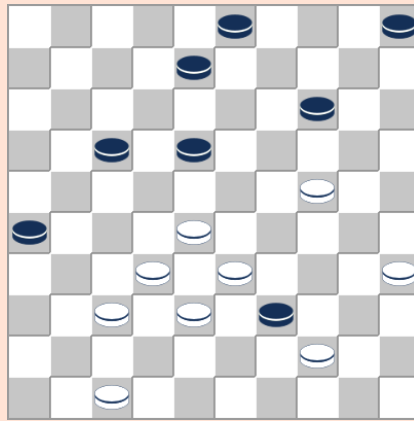

209

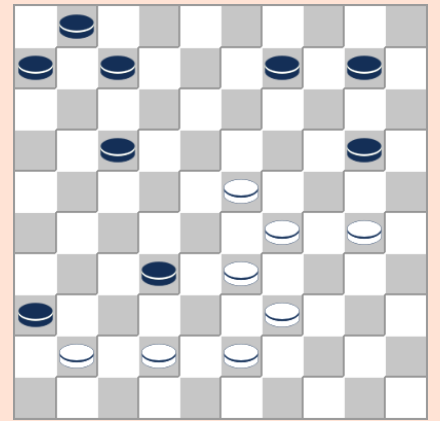

210

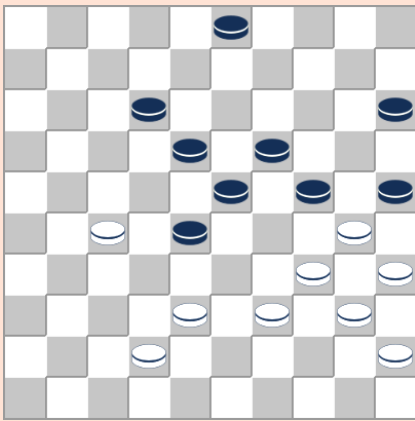

211

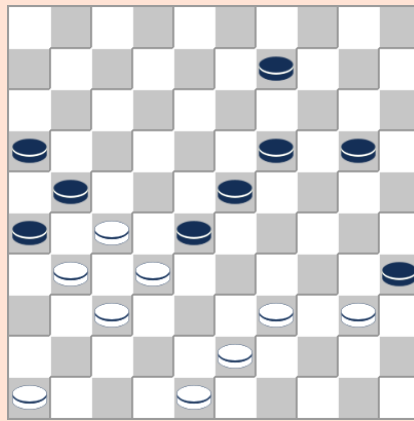

212

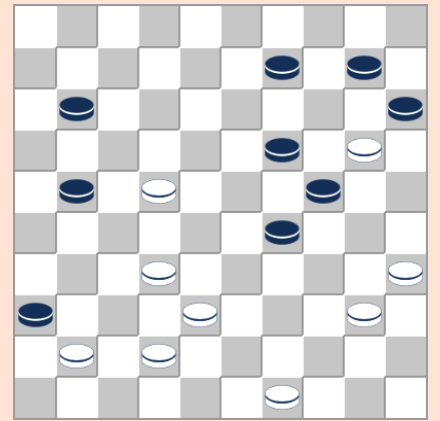

213

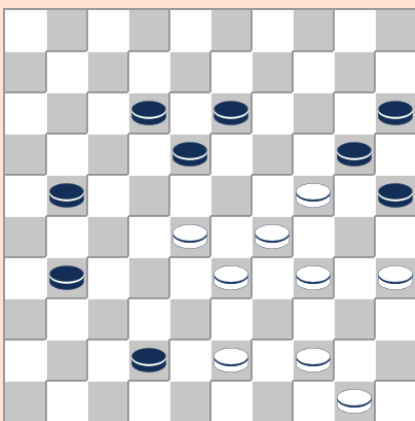

214

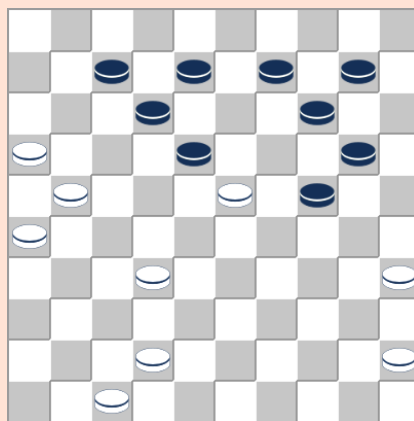

215

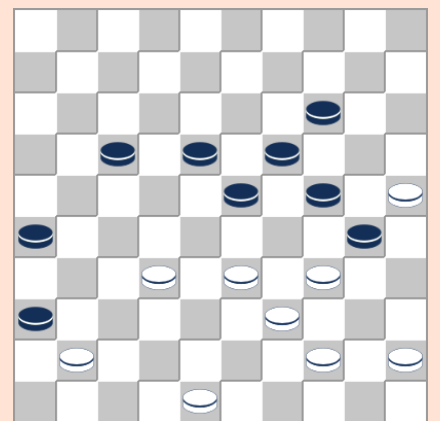

216

181. **O. Baeke** (1950)  
50-44 40x49, 16-11 49x46, 39-34 30x28, 23x03 14x23, 11-07 01x12, 03x05
182. **O. Baeke** (1953)  
39-33 36x47, 44-40 45x34, 50-44 47x29, 32-27 21x32, 22-17 11x22, 44-39 34x43  
49x20 24x15, 35x33
183. **O. Baeke** (1956)  
29-23 18x49, 27x07 49x46, 33x11 36x27, 07-02 16x07, 02x05
184. **O. Baeke** (1991)  
29-24 36x47, 24-20 47x49, 20-14 49x18, 14x05
185. **K. Bordon** (1935)  
28-23 19x28, 29-24 20x29, 47-41 36x47, 45-40 47x33, 39-34 33x50, 34x01 35x44  
01x45
186. **K. Bordon** (1987)  
19-14 36x47, 20-15 10x19, 38-33 29x27, 30-24 47x20, 15x31
187. **K. Bordon** (1989)  
30-24 19x48, 15-10 48x18, 10x08 03x21, 33x04  
43-38 28x39, 34x43 03-08, 30-25 19-23, 43-39 23-29, 38-32 13-19, 15-10 14x05  
17-12 08x28, 32x03
188. **K. Bordon** (1994)  
37-32 26x30, 35x24 18x20, 27x07 02x11, 25x21
189. **K. de Raedt** (1974)  
29-23 18x49, 38-32 49x20, 32x03 01x12, 03x10 15x04, 25x14
190. **P. Deguée** (1963)  
40-34 29x49, 37-32 25x34, 24-20 15x24, 32-28 49x21, 28x17 21x12, 22-17 12x21  
26x17
191. **P. Deguée** (1991)  
45-40 36x47, 40-34 30x48, 38-32 47x22, 32x03 48x31, 03x11 06x17, 26x37  
43-39 36x47, 38-32 47x22, 32x03 22x50, 03x23
192. **J. Delmotte** (1963)  
20-14 10x19, 46-41 36x47, 37-31 47x50, 31x02 50x11, 02x16 35x44, 45-40 44x35  
16-07 35x44, 45-40 44x35, 02-16 50x11  
16x07
193. **J. Demesmaecker** (1939)  
30-25 29x49, 27-22 49x20, 25x05 16-21, 05-37 15-20, 37-26 21-27, 22x31
194. **F. Denoel** (1940)  
42-38 15x24, 31-27 22x33, 16-11 28x46, 11x02 29x40, 02x05
195. **F. Denoel** (1940)  
31-27 21-26, 33-28, 14-19, 30-24 20x29, 27-22 18x27, 32x21 23x43, 34x01 43x45  
01-06 26x17, 06x50  
30-24 20x29, 33x24 08-13, 39-33 18-22, 27x29 14-20, 24x15 26-31  
32-27 31x22, 38-32 13-18, 32-28
196. **F. Denoel** (1959)  
23-19 14x32, 38x18 36x49, 18-12 49x19, 12x23
197. **G. Wanet** (1963)  
39-33 28x30, 25x34 29x40, 49-44 40x49, 27-22 49x46, 22x02 16x27, 02x05

198. **G. Wanet** (1966)  
50-44 37x46, 28-22 46x38, 22x24 38x20, 25x05
199. **O. Baeke** (1938)  
23-19 14x12, 29-23 36x47, 22-18 47x29, 23x03 12x23, 03x15
200. **O. Baeke** (1989)  
29-24 20x49, 37-32 22x44, 32x05 36x27, 05x16
201. **R. Ancion** (1936)  
39-34 16x36, 32-28 23x41, 34x23  
23x43, 34x23
202. **R. Ancion** (1988)  
38-33 36x47, 35-30 24x44, 15x04 47x40, 04x29 44x24, 45x34  
15-10 47x29, 35-30 24x33, 10-04 29x40, 04x38
203. **R. Ancion** (1990)  
16-11 23x43, 11x02 29x38, 41-37 31x42, 35-30 24x35, 02x33 38x29, 44-40 35x44  
50x39
204. **O. Baeke** (1934)  
28-22 17x48, 46-41 48x22, 23-19 36x33, 19x10 29-33, 10-04 18-23, 04-10 23-29  
10-15 29-34, 15x38 34-40, 38-33 40-45, 33-50
205. **O. Baeke** (1953)  
34-30 35x24, 28-23 19x39, 27-22 24x42, 22x02 36x27, 02x21 26x17, 37x48
206. **O. Baeke** (1956)  
29-23 18x49, 27x20 49x36, 33x13 36x09, 20-14 09x20, 25x14
207. **O. Baeke** (1956)  
29-23 18x49, 27x20 49x46, 33x02 25x14, 02-16 36x27, 16x05
208. **K. Bordon** (1986)  
26-21 16x36, 37-31 23x21, 39-34 36x18, 34x05
209. **K. Bordon** (1987)  
32-27 39x50, 37-31 26x37, 47-41 37x46, 27-21 46x30, 21x23 50x19, 35x02
210. **N. Lek** (1984)  
43-38 32x25, 29-24 36x18, 24x02
211. **R. Ancion** (1937)  
39-33 28x39, 34x43 25x34, 40x20 15x24, 35-30 24x35, 45-40 35x44, 27-22 18x27  
43-39 44x33, 38x07
212. **R. Ancion** (1937)  
39-34 35x44, 34-29 23x34, 32x03 21x41, 03x50 26x37, 48-42 37x39, 50x11 16x07  
46x37
213. **R. Ancion** (1938)  
38-33 36x18, 35-30 24x44, 33x04 15x24, 04x40 44x35, 49-44
214. **R. Ancion** (1947)  
28-22 18x27, 34-30 25x23, 43-38 20x29, 33x24 42x33, 24-20 15x24, 35-30 24x35,  
44-40 35x44, 50x37
215. **R. Ancion** (1934)  
35-30 24x35, 21-17 18x29, 16-11 07x16, 26-21 16x38, 42x02 12x21
216. **O. Baeke** (1938)  
48-43 36x47, 34-29 23x34, 32-28 47x29, 45-40 34x45, 25x21 26x17, 28-23 19x28  
44-40 45x34, 39x10

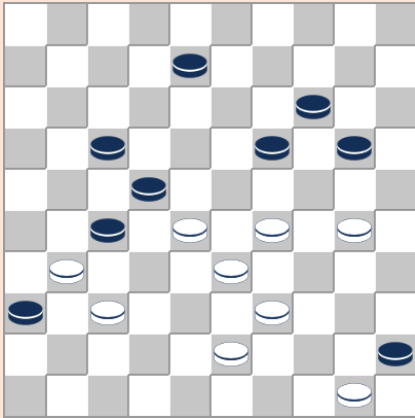

217

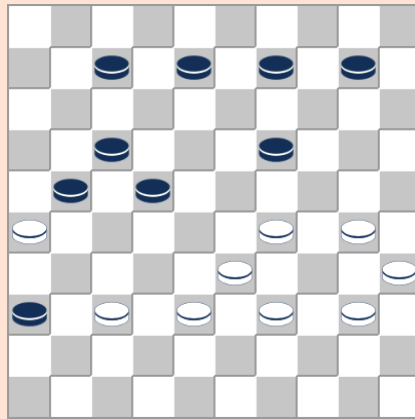

218

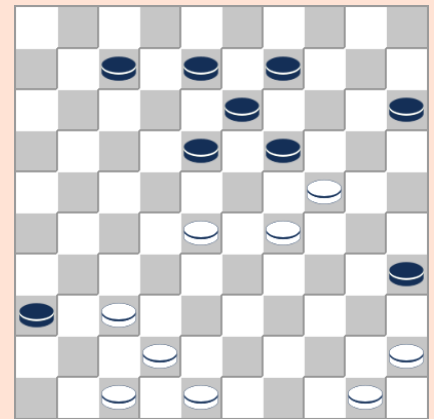

219

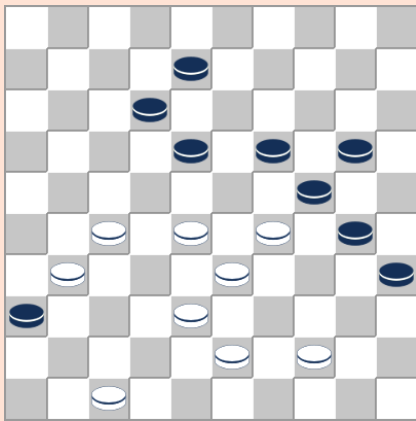

220

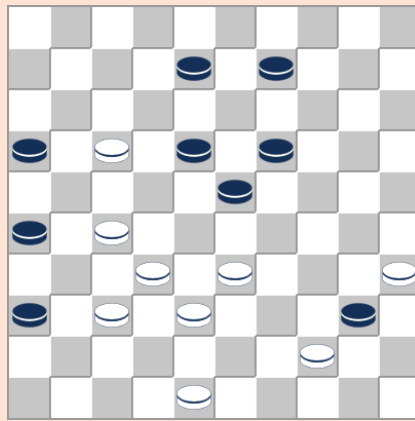

221

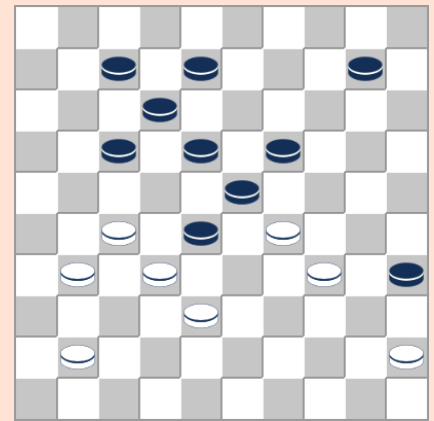

222

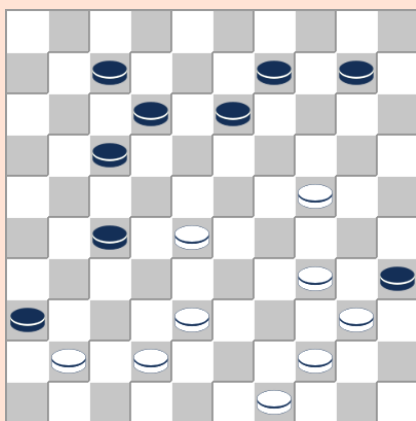

223

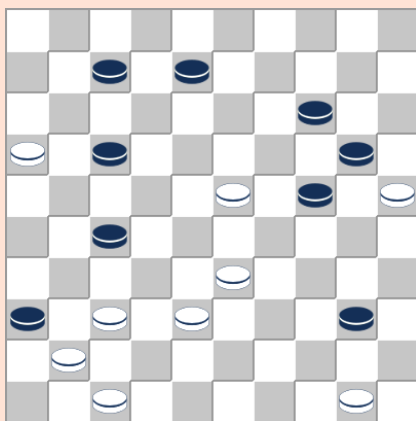

224

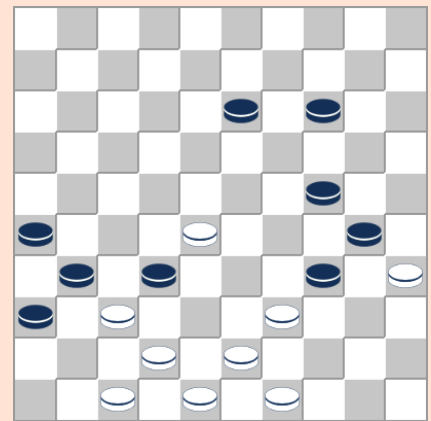

225

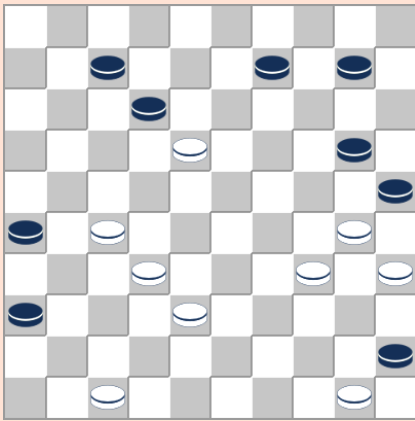

226

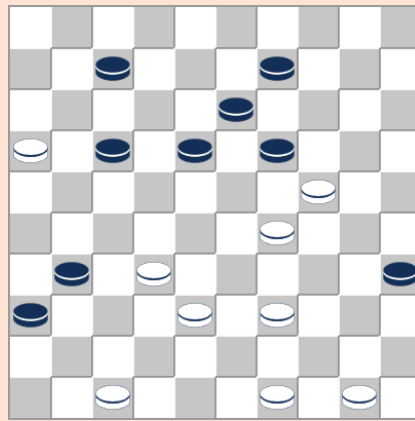

227

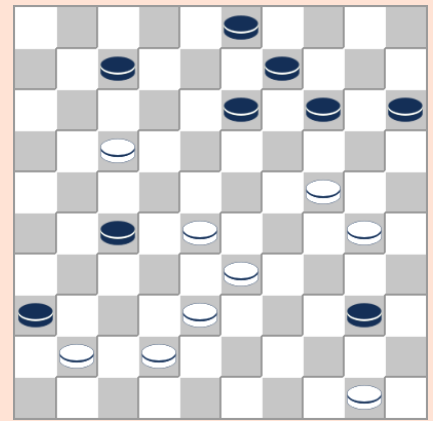

228

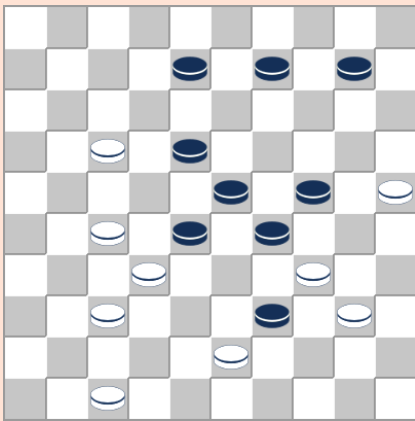

229

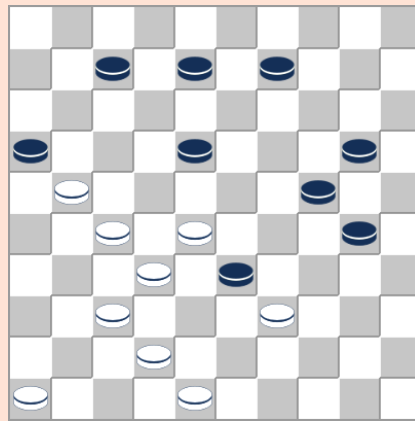

230

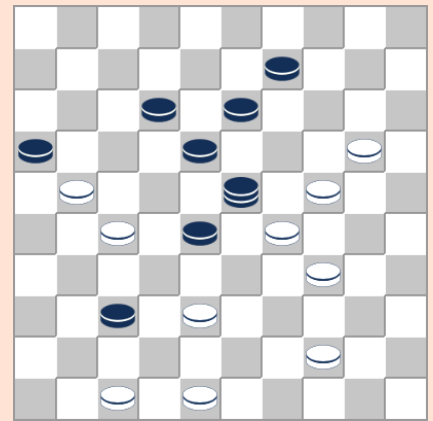

231

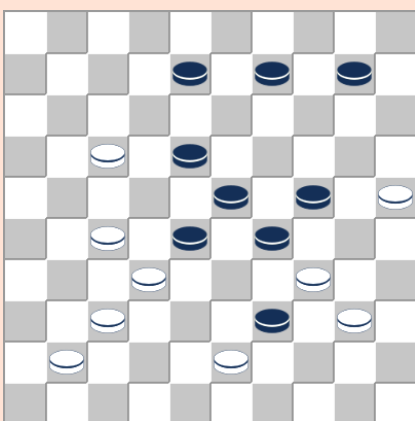

232

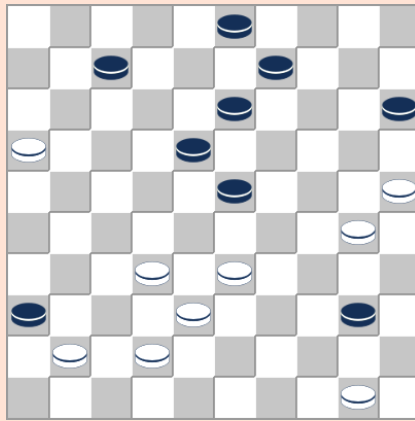

233

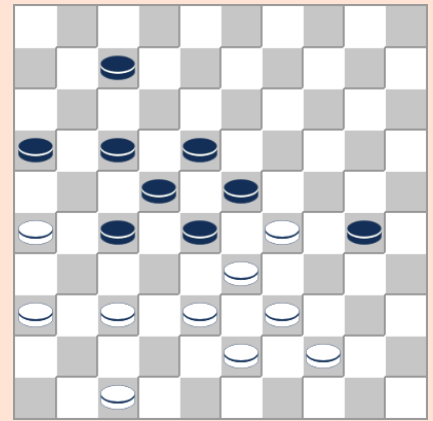

234



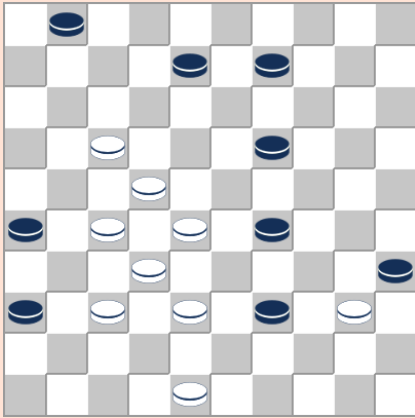

235

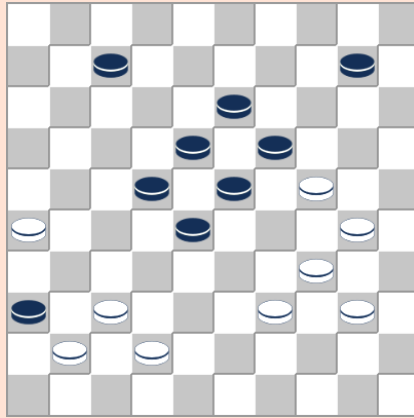

236

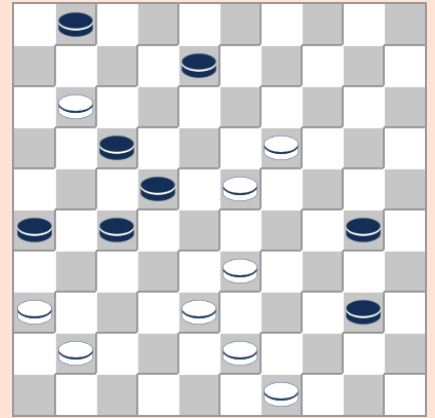

237

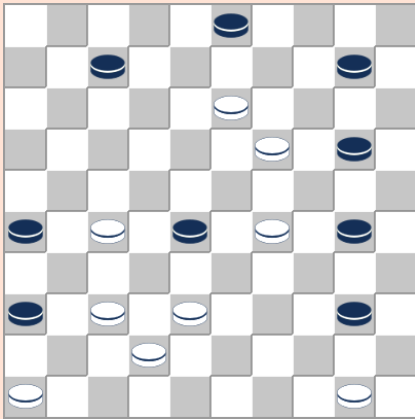

238

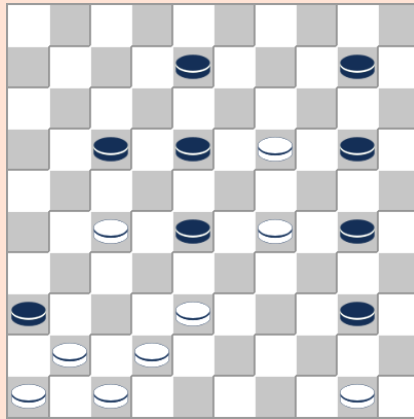

239

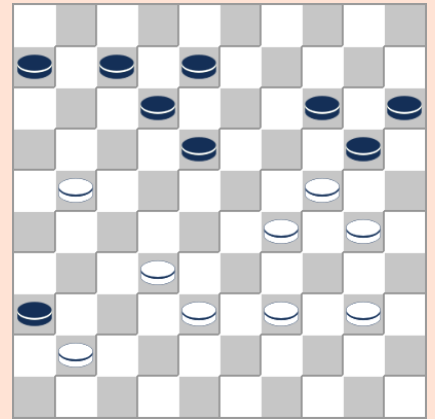

240

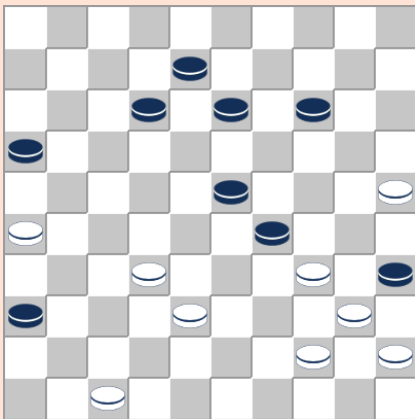

241

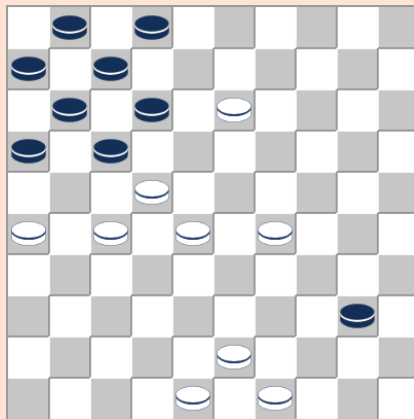

241

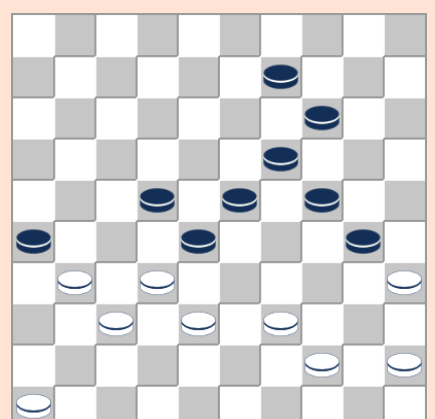

243

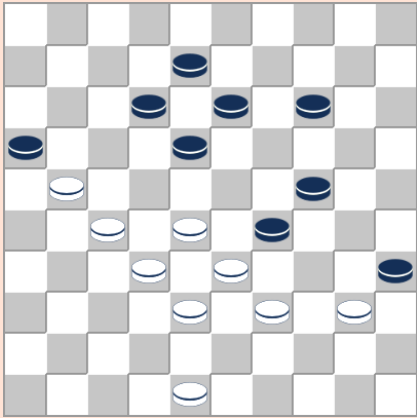

244

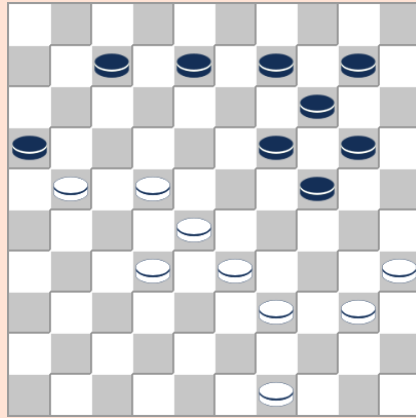

245

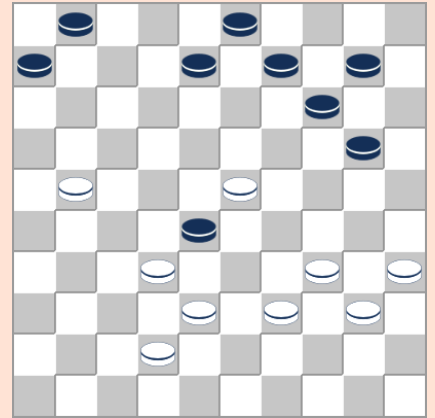

246

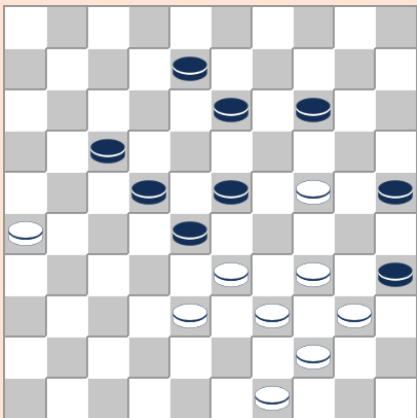

247

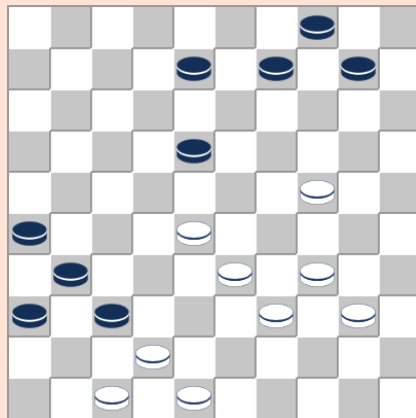

248

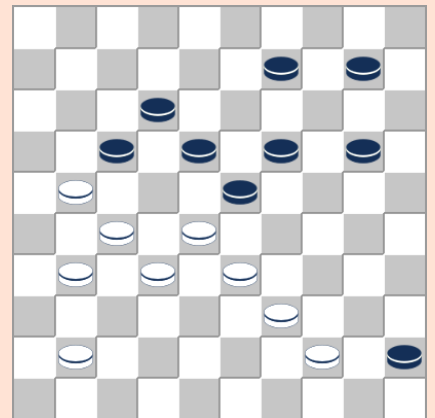

249

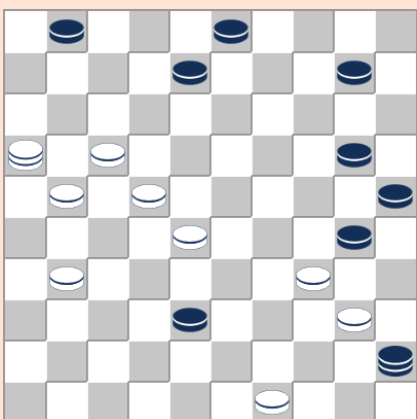

250

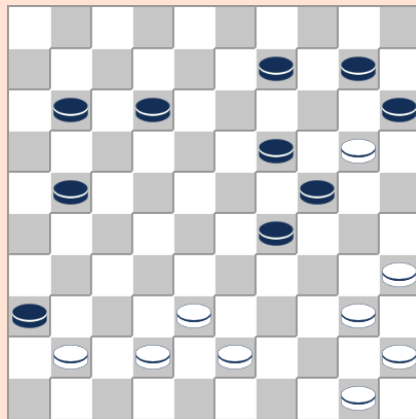

251

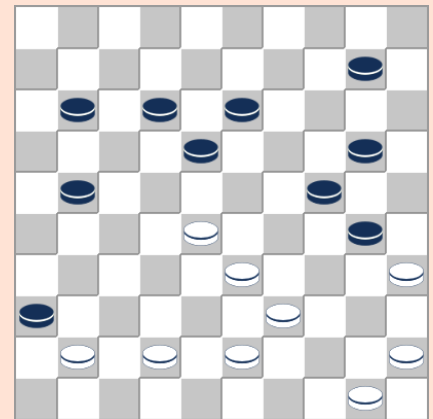

252

217. **O. Baeke** (1953)  
30-24 19x30 2. 29-24 20x49 3. 37-32 22x44 4. 32x03 36x27 5. 03x16
218. **O. Baeke** (1937)  
29-23 19x28, 37-31 36x27, 38-32 27x29, 30-24 29x20, 39-33 28x39, 40-34 39x30,  
35x11 17x06, 26x28 06-11, 28-22 11-16, 22-17 16-21, 17x26
219. **K. Verneirt**  
42-38 19x30, 28-22 18x27, 47-41 36x47, 29-24 47x20, 37-32 27x38, 48-43 38x49,  
50-44 49x40, 45x01
220. **A. Rubbens**  
44-40 35x44, 28-23 19x48, 27-22 24x42, 22x02 36x27, 02x25
221. **O. Baeke** (1935)  
33-28 40x49, 17-11 16x07, 27-21 26x17, 37-31 36x27, 32x14 23x43, 14x01
222. **O. Baeke** (1936)  
27-22 18x47, 29x18 47x40, 32x05 12x23, 05x30 35x24, 45x34
223. **O. Baeke** (1937)  
28-23 36x47, 24-19 13x24, 23-18 12x23, 38-32 47x50, 32x01 35x44, 01x22
224. **O. Baeke** (1938)  
47-42 36x47, 50-44 40x49, 37-31 49x19, 31x13 47x29, 13-09 14x03, 25x34
225. **O. Baeke** (1938)  
42-38 31x22, 47-41 36x47, 39-33 47x29, 43-39 34x43, 49x20 24x15, 35x33
226. **O. Baeke** (1948)  
27-21 12x23, 32-27 26x17, 47-41 36x47, 27-21 47x40, 21x01 25x34, 01x18 40-49  
18x40 45x34, 50-44 49x40, 35x44
227. **O. Baeke** (1948)  
32-28 19x30, 29-23 18x29, 47-41 36x47, 16-11 47x22, 11x02 22x44, 02x34 44-22  
34-39 22x44, 49x40 35x44, 50x39
228. **O. Baeke** (1950)  
28-23 36x47, 23-19 14x23, 17-12 07x18, 50-44 40x49, 30-25 49x32, 42-37 47x20  
37x08 03x12, 25x03
229. **O. Baeke** (1951)  
40-35 39x48, 35-30 48x11, 30x19 28x46, 19x28 11x30, 25x05
230. **O. Baeke** (1951)  
39-34 33x31, 34x01 16x47, 01x15 31x42, 48x37
231. **O. Baeke** (1951)  
48-42 37x48, 38-32 48x14, 21-17 23x49, 17x10 28x37, 24-19 49x21, 47-41 37x46  
10-05 46x14, 05x26  
48x19, 27-22 23x27, 21x03 18x27, 03x32
232. **O. Baeke** (1951)  
40-35 39x48, 35-30 48x11, 30x19 28x46, 19x28 11x30, 25x05
233. **O. Baeke** (1951)  
32-27 36x47, 16-11 07x16, 27-21 16x27, 50-44 40x49, 30-24 49x32, 42-37 47x20  
37x08 03x12, 25x03
234. **O. Baeke** (1952)  
36-31 23x34, 38-32 27x40, 31-27 22x42, 33x02 34x43, 02x04

235. **O. Baeke** (1952)  
17-11 35x44, 11-07 01x12, 22-18 12x23, 27-21 26x17, 37-31 36x27, 32x14 23x43  
14x34 39x30, 48x50
236. **O. Baeke** (1953)  
42-38 36x47, 37-32 47x35, 34-29 23x25, 32x05 35x19, 05x02
237. **O. Baeke** (1953)  
49-44 40x49, 43-39 49x46, 39-34 30x28, 23x03 46x05, 36-31 26x37, 11-07 01x12  
03x46
238. **O. Baeke** (1954)  
27-21 26x17, 37-31 36x27, 50-44 40x49, 29-23 49x32, 46-41 32x46, 23x01 46x14  
42-37 14x46, 13-08 03x12, 01x05
239. **O. Baeke** (1956)  
27-22 18x27, 50-44 40x49, 29-23 49x32, 41-37 32x41, 23x03 41x14, 47-41 36x38  
46-41 14x46, 03x05
240. **O. Baeke** (1956)  
32-27 36x47, 29-23 47x35, 21-17 12x32, 23x03 20x29, 03x02 35x24, 02x30
241. **O. Baeke** (1988)  
47-41 36x47, 26-21 47x50, 25-20 16x38, 20x07 35x44, 07-02 29x40, 02x49  
25-20 47x50, 20x07 35x44, 26-21 16x38, 07-02 29x40, 02x49
242. **P. Deguée** (1980)  
49-44 40x38, 48-42 38x47, 26-21 47x08, 22-18 12x32, 21x03 32x21, 03x26
243. **P. Deguée** (1981)  
39-33 28x50, 38-33 50x28, 32-27 28x41, 27x20 14x25, 35x04 26x37, 04-31 37x26,  
46x37
244. **J. Demesmaecker** (1954)  
28-23 35x44, 39x50 29-34, 32-28 18x29, 28-23 29x18, 21-17 12x43, 48x10
245. **J. Demesmaecker** (1955)  
35-30 16x29, 39-33 24x44, 33x11
246. **J. Demesmaecker** (1955)  
39-33 28x48, 21-17 48x25, 40-34 25x29, 33x02
247. **A. Rubbens** (1991)  
24-19 13x24, 34-30 25x32, 26-21 28x50, 21x03 35x44, 03x45  
24-20 14-19 2. 20-15
248. **E. van Damme** (1871)  
48-43 37x48, 47-42 48x29, 34x05
249. **K Verneirt** (1935)  
44-40 17x46, 27-22 18x29, 39-34 23x32, 34x03 45x34, 03x05
250. **L. Vos** (1919)  
22-18 30x39, 17-12 45x17, 16x02 17x08, 02x04
251. **R. Ancion** (1936)  
38-33 36x49, 35-30 24x44, 33x04 15x24, 04x40 44x35, 50-44 49x40, 45x34
252. **R. Ancion** (1936)  
33-29 36x49, 28-23 24x44, 35x04 18x29, 04x40 44x35, 50-44 49x40, 45x34

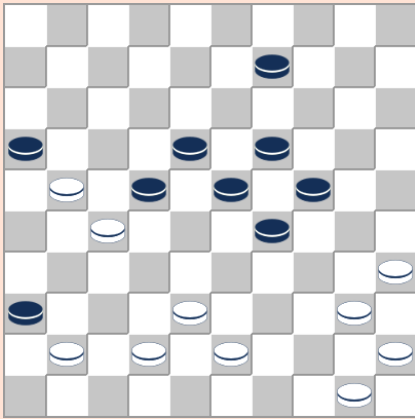

253

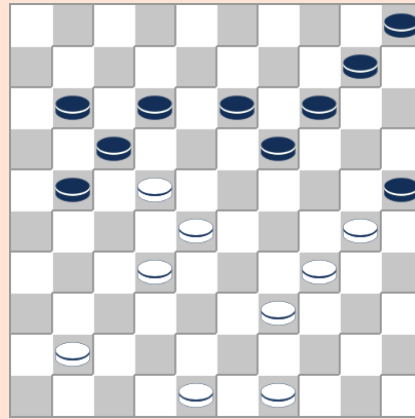

254

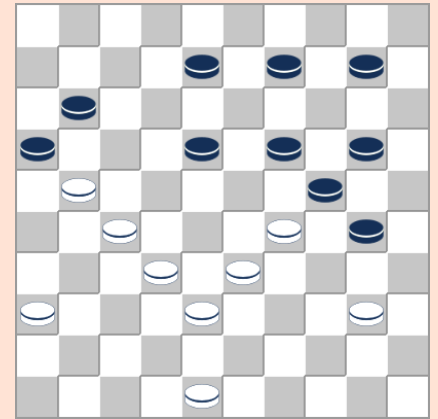

255

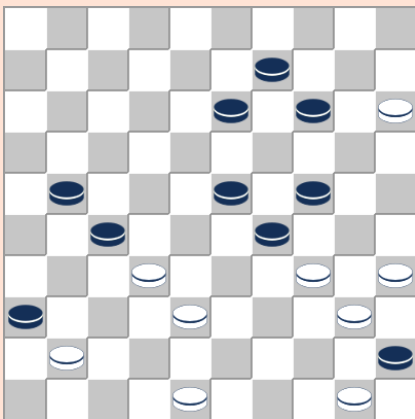

256

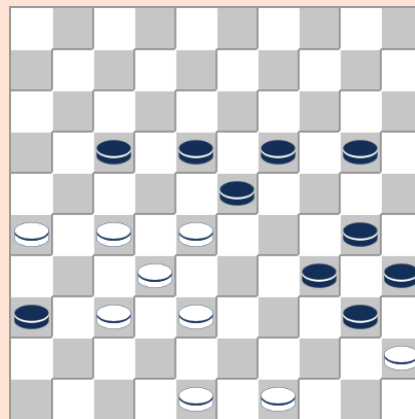

257

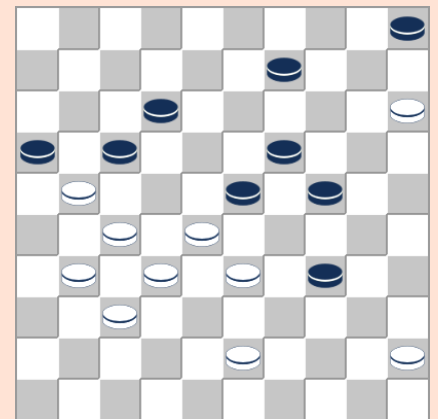

258

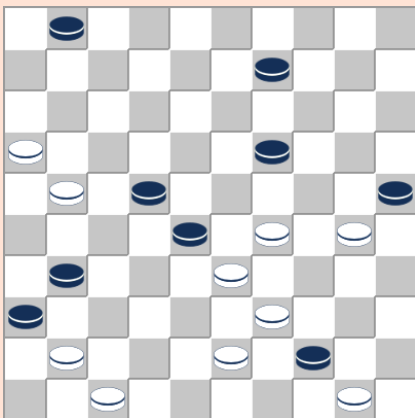

259

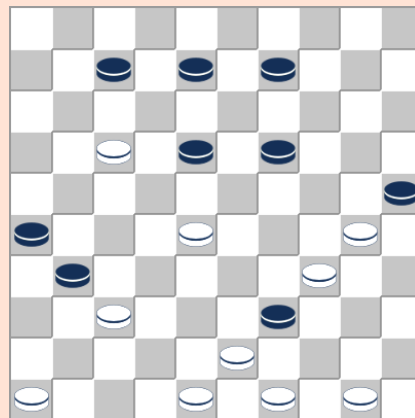

260

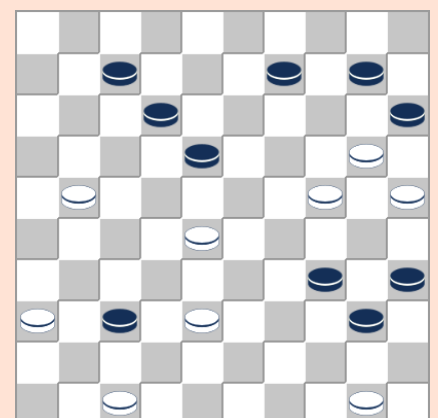

261

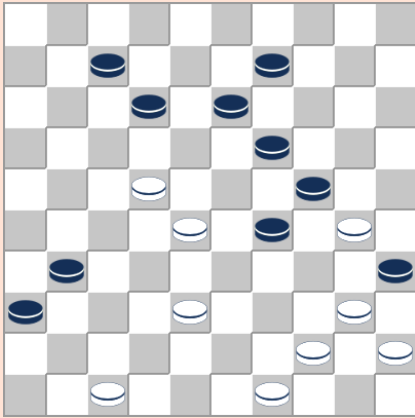

262

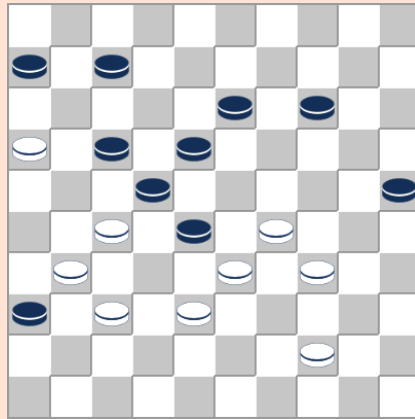

263

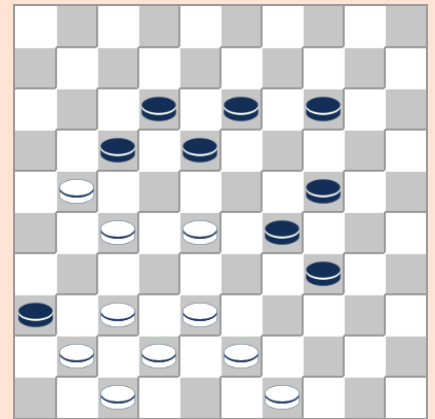

264

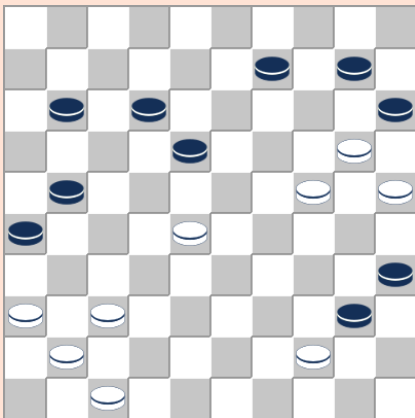

265

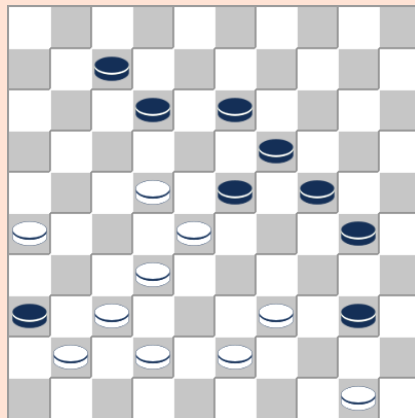

266

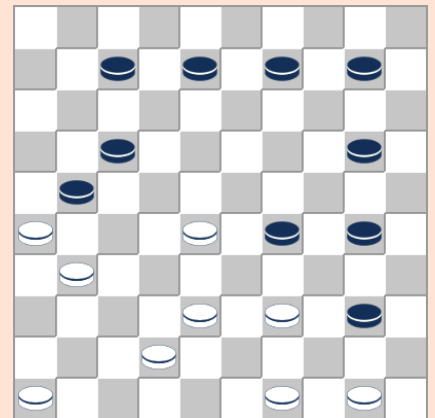

267

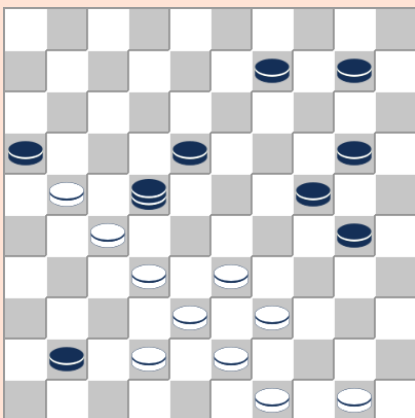

268

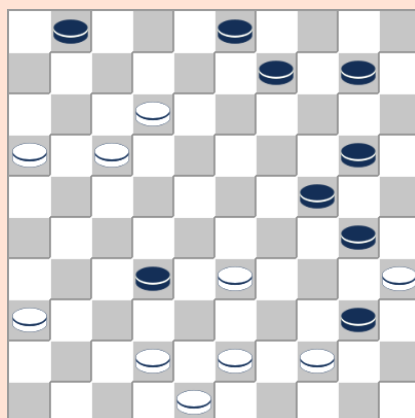

269

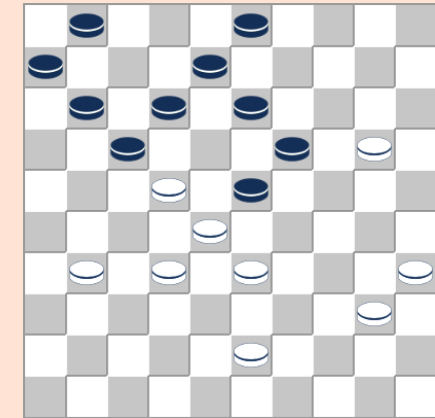

270

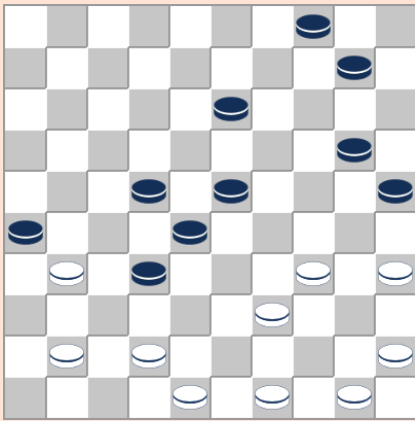

271

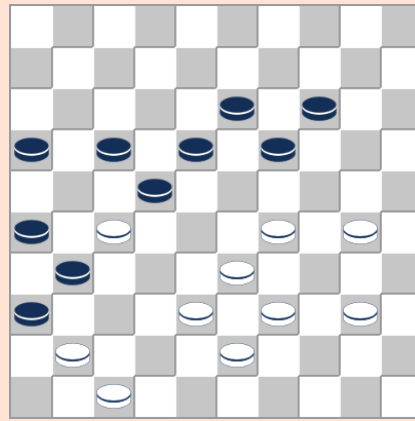

272

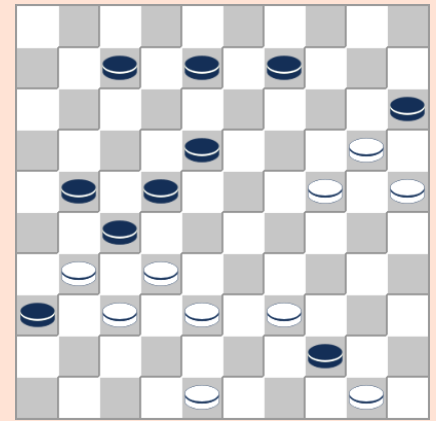

273

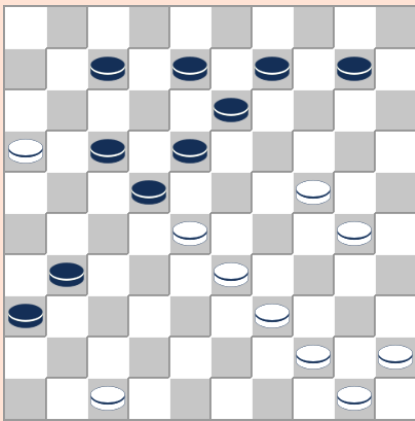

274

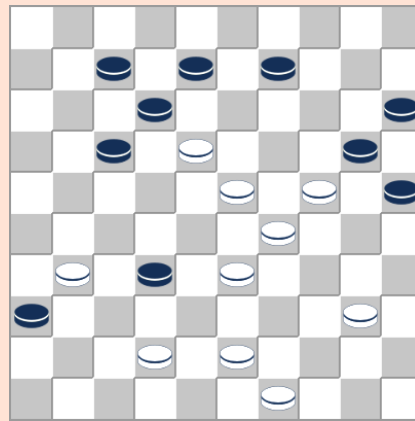

275

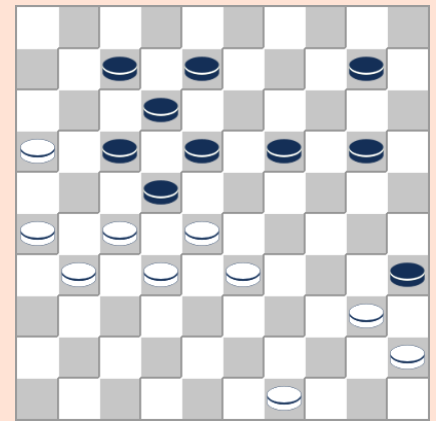

276

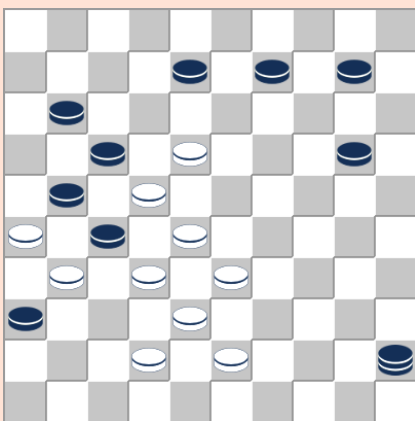

277

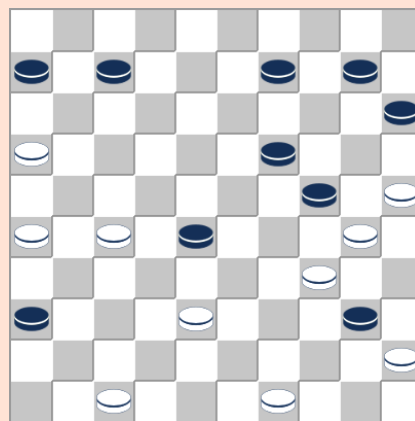

278

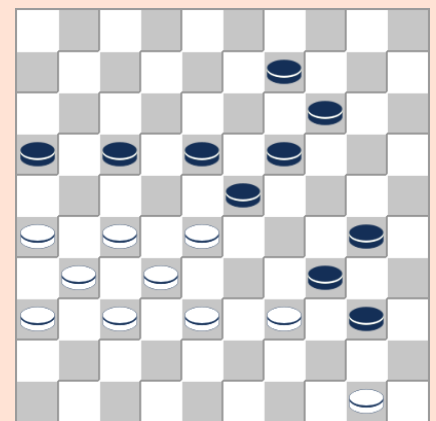

279

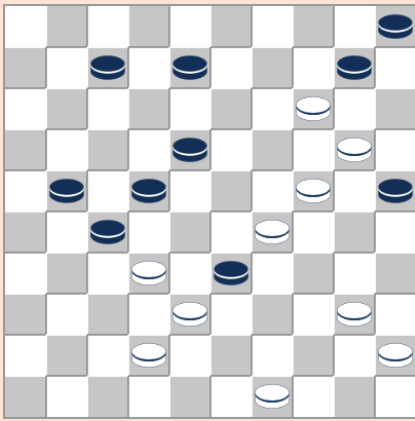

280

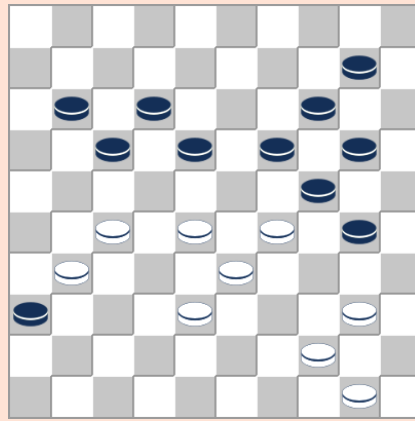

281

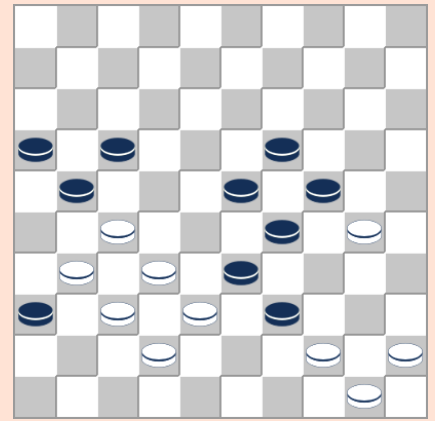

282

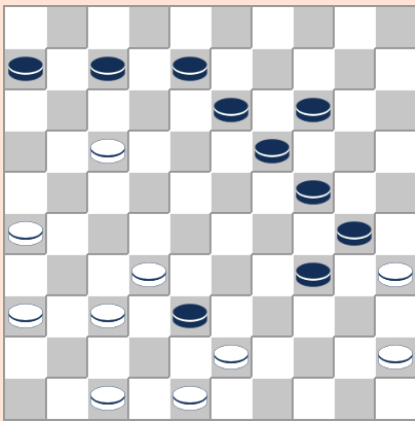

283

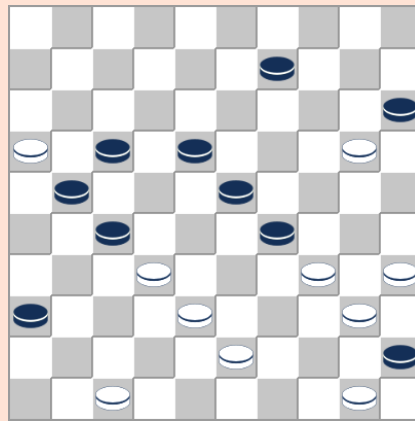

284

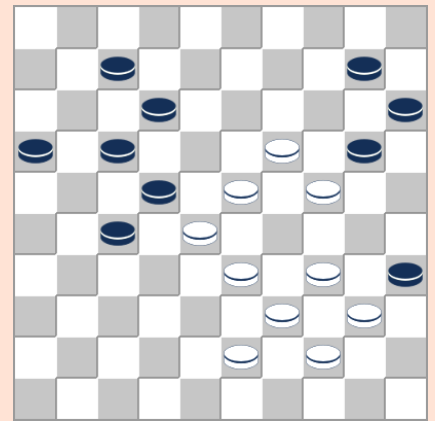

285

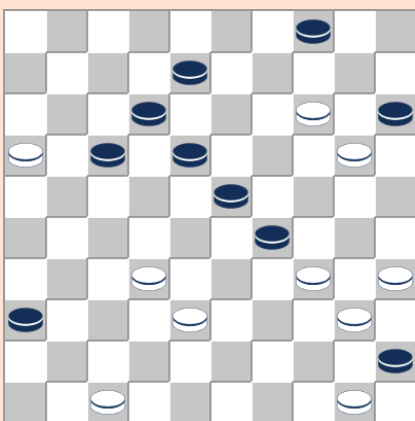

286

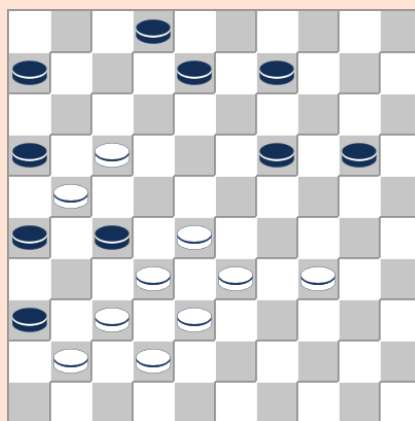

287

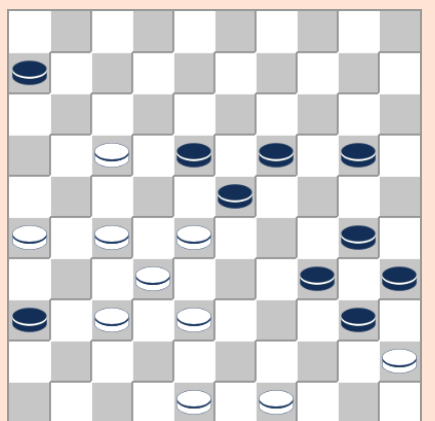

288



253. **R. Ancion** (1938)  
38-33 36x49, 35-30 24x44, 33x04 22x31, 04x36 16x27, 36x40 44x35, 50-44 49x40  
45x34
254. **O. Baeke** (1935)  
28-23 17x46, 48-42 19x28, 42-37 46x32, 39-33 28x39, 34x43 25x34, 43-39 34x43  
49x20
255. **O. Baeke** (1936)  
40-34 30x37, 27-22 24x42, 22x02 16x27, 02x41 42-47, 41-10 47-15, 10-04 15-29  
48-42 29x47, 04-15
256. **O. Baeke** (1936)  
50-44 36x47, 15-10 47x50, 10x08 27x38, 48-43 38x49, 35-30 24x44, 08-03 29x40  
03x16
257. **O. Baeke** (1948)  
26-21 17x26, 27-21 26x17, 37-31 36x27, 32x12 23x43, 12x25
258. **O. Baeke** (1951)  
43-39 17x26, 39x30 24x35, 27-21 16x29, 15-10 23x41, 10-04 26x37, 04x48
259. **O. Baeke** (1951)  
47-42 36x49, 29-23 25x43, 23x03 28x39, 21-17 22x11, 16x07 01x12, 03x48
260. **O. Baeke** (1952)  
50-45 31x42, 48x37 39x48, 37-31 26x37, 46-41 37x46, 17-12 46x40, 12x01 25x34,  
49-43 48x39, 01-29 34x23, 45x43
261. **O. Baeke** (1953)  
21-17 12x21, 50-44 40x49, 38-32 49x27, 47-41 37x46, 36-31 46x30, 31x04 15x24,  
04x02
262. **O. Baeke** (1955)  
22-17 12x21, 47-41 36x47, 28-23 47x50, 23x03 35x44, 03x42 24x35, 42x11
263. **O. Baeke** (1956)  
29-23 18x49, 27x20 49x46, 33x02 25x14, 16-11 06x17, 02-08 36x27, 08x05
264. **O. Baeke** (1956)  
28-23 17x26, 37-31 26x39, 47-42 36x47, 42-37 47x33, 49-43 39x48, 23-19 48x22,  
19x10
265. **O. Baeke** (1957)  
37-32 40x49, 41-37 49x27, 37-31 26x37, 47-41 37x46, 36-31 46x30, 31x04 15x24,  
04x29
266. **O. Baeke** (1961)  
42-38 36x47, 39-34 30x48, 38-33 48x18, 32-27 23x21, 26x08 13x02, 50-45 47x29,  
45x01
267. **O. Baeke** (1991)  
39-34 30x39, 49-44 40x49, 46-41 49x47, 50-44 47x22, 44x11 17x06, 26x28
268. **J. Installe** (1934)  
50-44 22x48, 33-29 24x42, 44-35 16x38, 35x47
269. **N. Lek** (1981)  
33-29 40x47, 12-07 01x21, 16x38 24x42, 35x13
270. **N. Lek** (1982)  
32-27 23x21, 31-27 17x48, 27x09 03x25, 40-34 48x30, 35x02

271. **P. Van den Elsacker**

41-37 32x41, 42-37 41x32, 34-29 23x43, 49x09 04x13, 45-40 26x37, 48-42 37x48,  
40-34 48x30, 35x04

272. **R. Ancion** (1937)

27-21 16x27, 47-42 36x47, 38-32 47x24, 32x23 19x28, 29x36

273. **R. Ancion** (1937)

20-14 09x29, 25-20 44x42, 20-14 27x38, 14-09 36x27, 09-03 42x31, 03x34  
44x42, 14x01 27x38, 01x23 36x27, 23-29 42x31, 29x28

274. **R. Ancion** (1938)

47-41 36x47, 24-19 47x49, 16-11 22x44, 11x02 13x24, 02x40 44x35, 50-44 49x40,  
45x34

275. **R. Ancion** (1947)

40-34 36x27, 23-19 12x14, 34-30 25x23, 42-37 20x38, 37x10 15x04, 43x14

276. **O. Baeke** (1933)

26-21 17x37, 28x17 37x39, 16-11 12x32, 11x04 35x44, 04x34

277. **O. Baeke** (1937)

43-39 45x01, 28-23 01x28, 38-32 27x29, 22x02 36x27, 02x16  
18-12 27x07, 32-27 21x23, 43-39 36x27, 39-34 45x29, 33x02

278. **O. Baeke** (1957)

26-21 24x35, 21-17 40x29, 47-41 36x47, 27-22 47x33, 49-44 33x50, 22x04 50x11,  
45-40 35x44, 25-20 15x24, 04x50

279. **O. Baeke** (1949)

38-33 34x43, 26-21 17x26, 27-21 16x29, 50-44 23x41, 44x04 26x37, 04x10

280. **O. Baeke** (1949)

42-37 33x31, 24-19 27x38, 49-43 38x49, 29-23 49x13, 23x03 10x19, 03x10 05x14  
20x27

281. **O. Baeke** (1950)

40-34 30x39, 50-45 39x50, 28-22 17x39, 27-22 24x42, 22x04 36x27, 04x06

282. **O. Baeke** (1950)

27-22 36x18, 37-31 24x35, 32-28 23x43, 31-27 21x32, 42-38 33x42, 44x11 16x07,  
45-40 35x44, 50x28

283. **O. Baeke** (1950)

32-27 38x49, 45-40 49x12, 40x18 12x46, 35x11 06x17, 26-21 17x26, 36-31 26x37,  
47-41

284. **O. Baeke** (1953)

50-44 15x24, 35-30 24x35, 47-41 36x47, 16-11 47x50, 11x04 27x49, 04-09 35x44,  
09-14 29x40, 14x16

285. **O. Baeke** (1954)

34-30 20x49, 40-34 49x18, 19-13 22x44, 13x02 35x24, 02x03

286. **O. Baeke** (1955)

50-44 15x24, 35-30 24x35, 47-41 36x47, 16-11 47x50, 11x02 35x44, 02-35 29x40,  
32-28 23x32, 14-09 04x13, 35x49

287. **O. Baeke** (1956)

28-23 19x30, 38-33 36x29, 37-31 26x28, 21x12

288. **O. Baeke** (1956)

17-11 06x17, 26-21 17x26, 27-21 26x17, 37-31 36x27, 32x12 23x43, 12x25

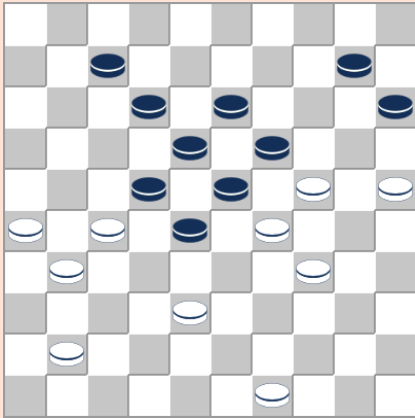

289

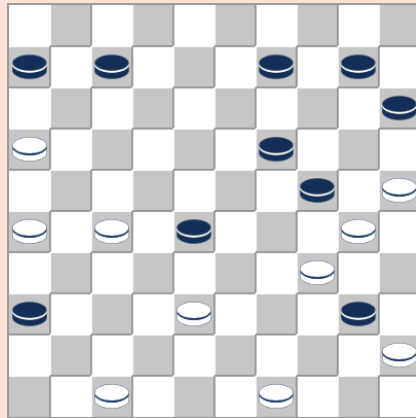

290

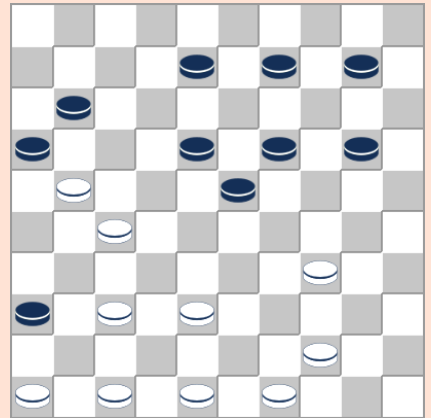

291

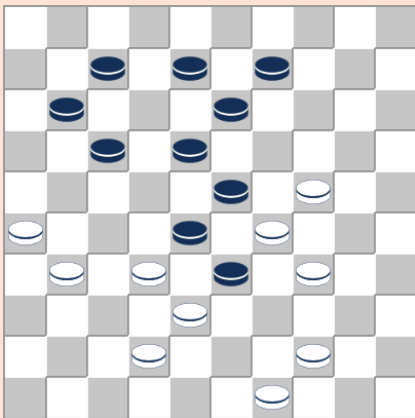

292

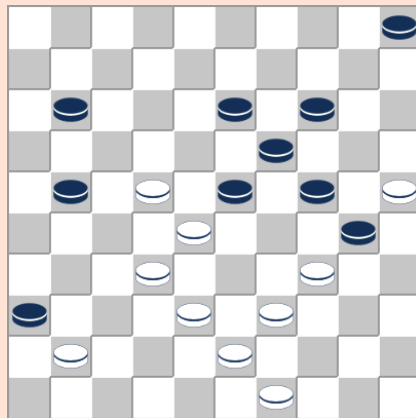

293

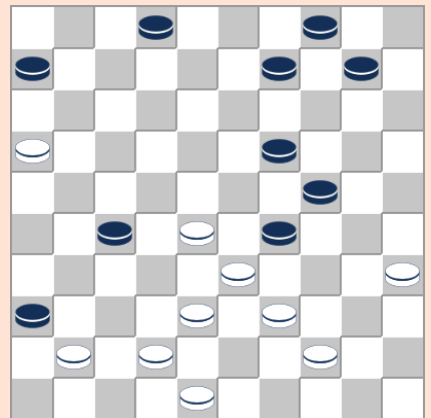

294

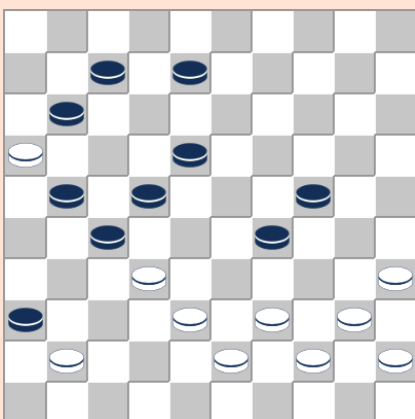

295

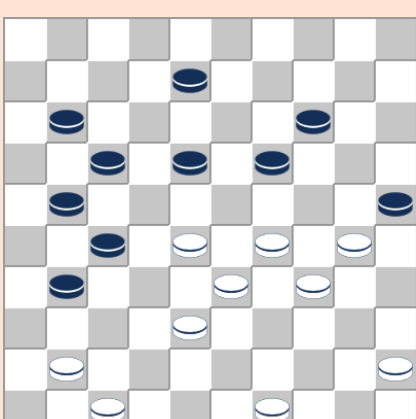

296

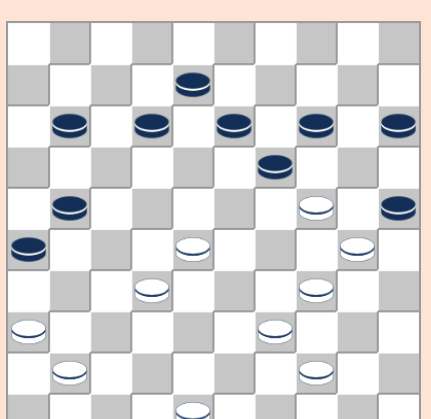

297

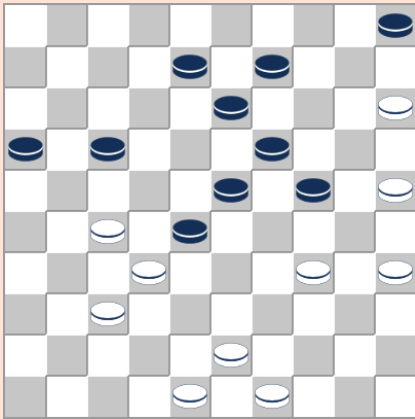

298

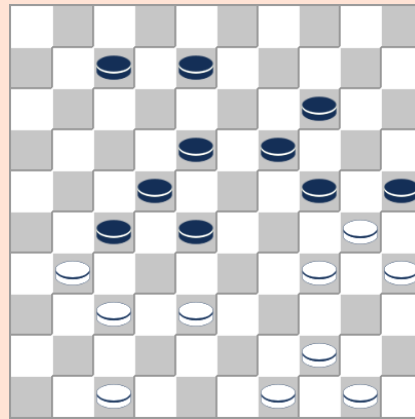

299

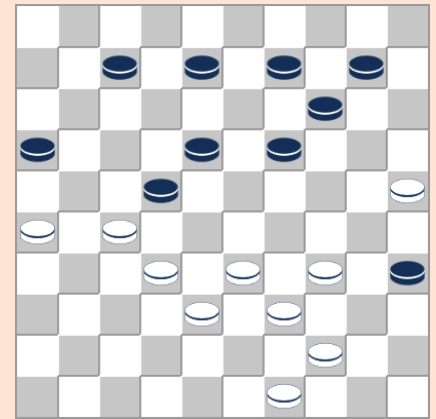

300

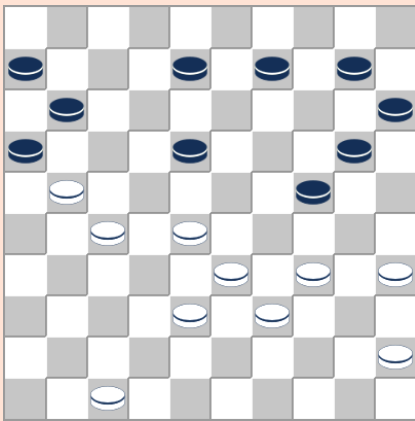

301

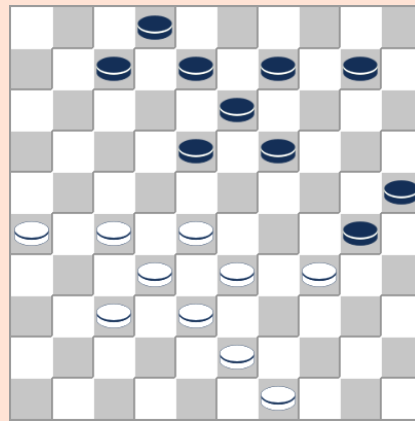

302

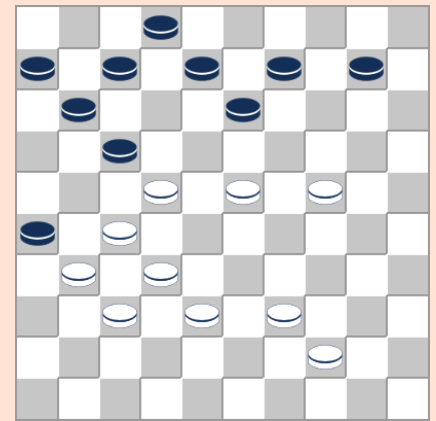

303

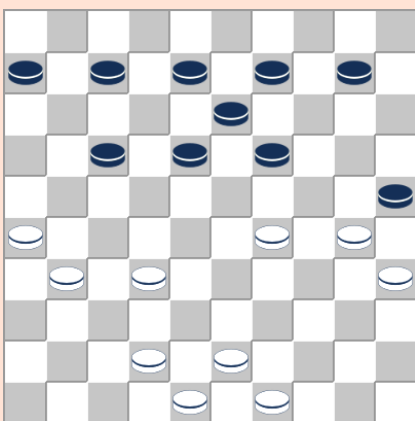

304

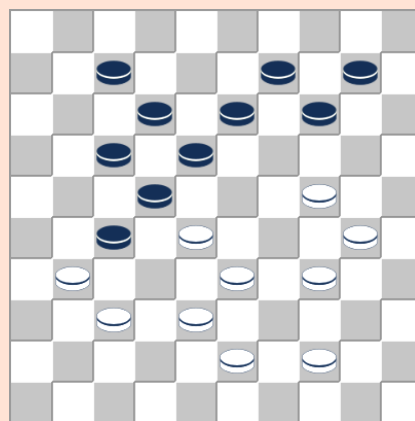

305

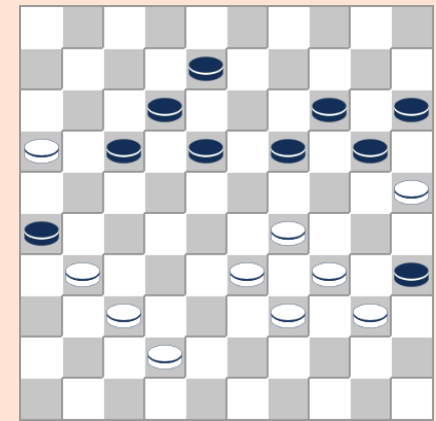

306

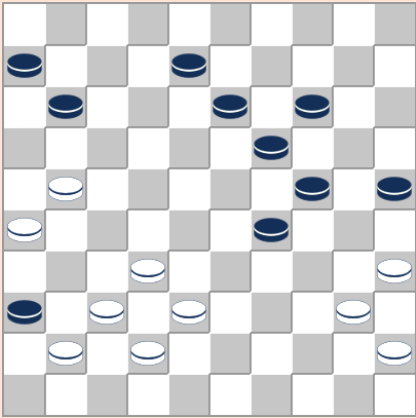

307

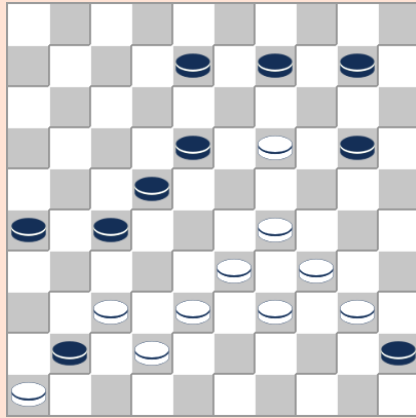

308

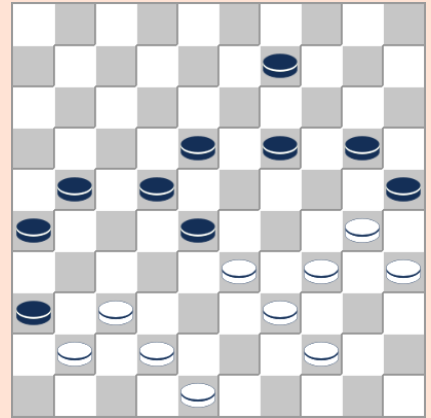

309

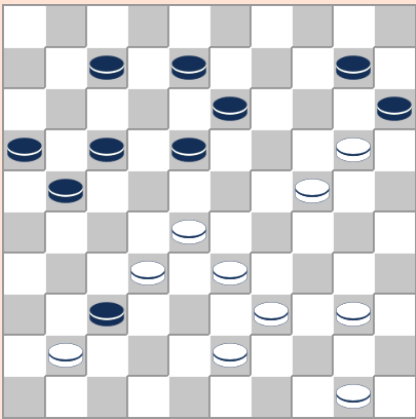

310

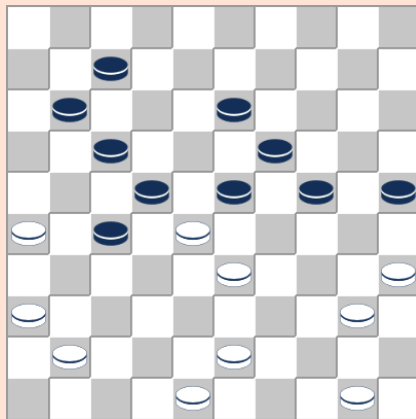

311

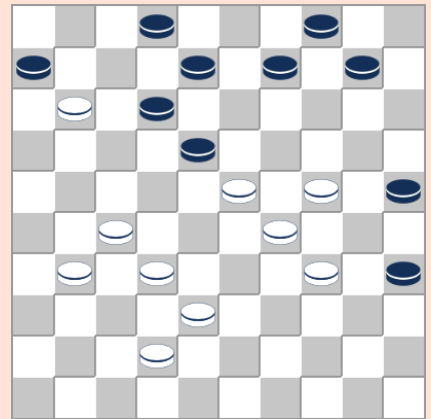

312

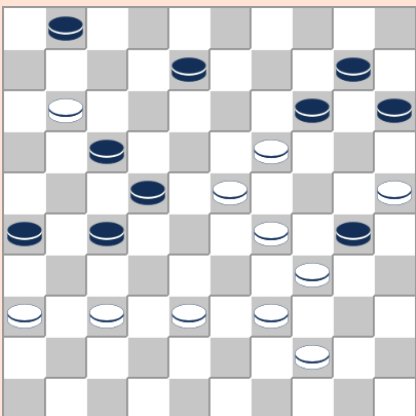

313

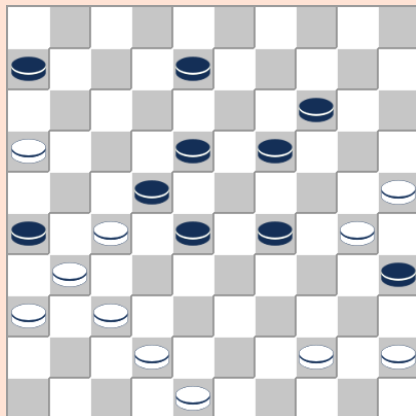

314

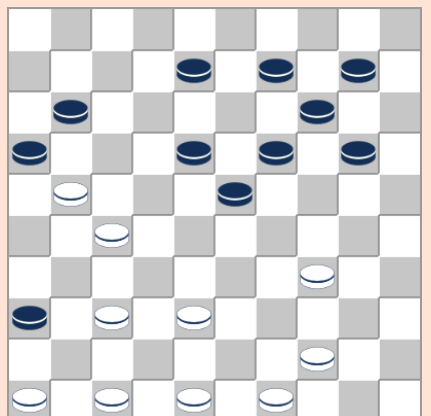

315

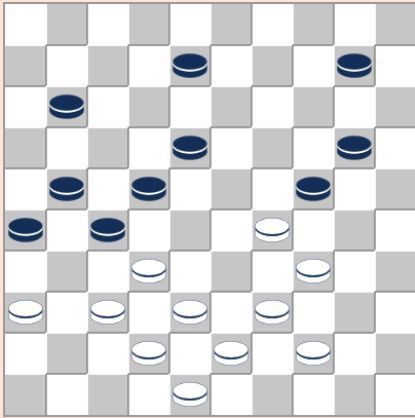

316

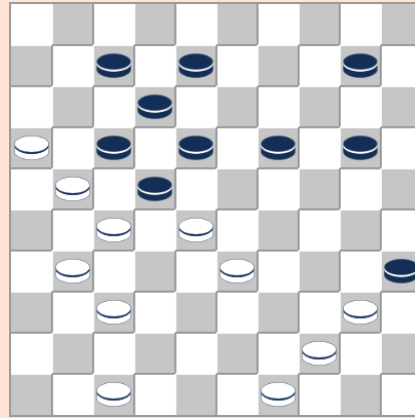

317

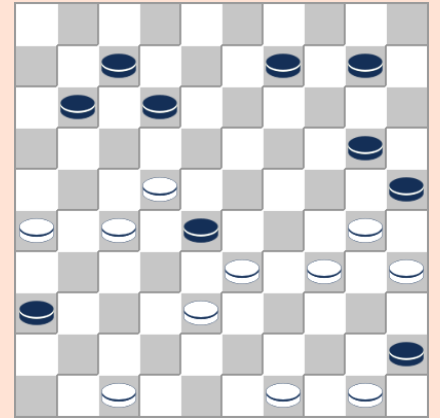

318

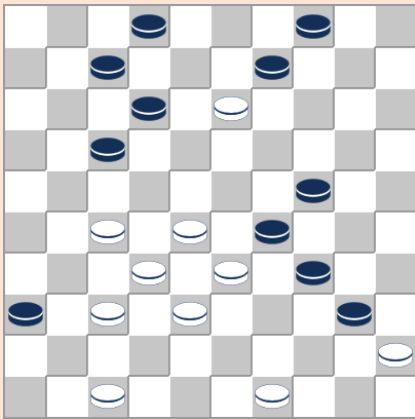

319

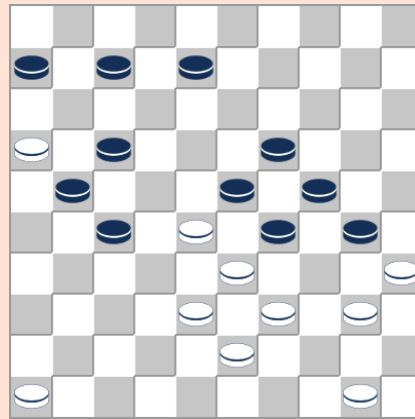

320

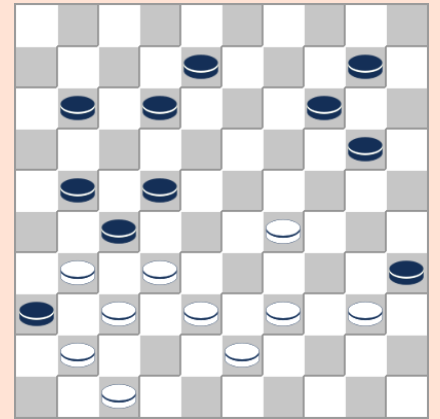

321

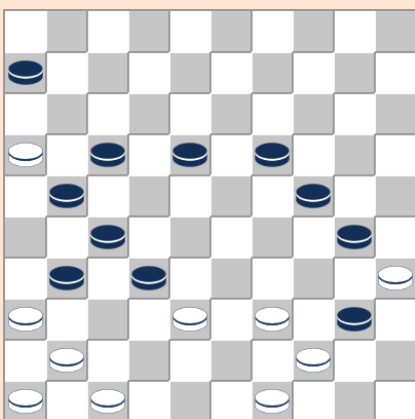

322

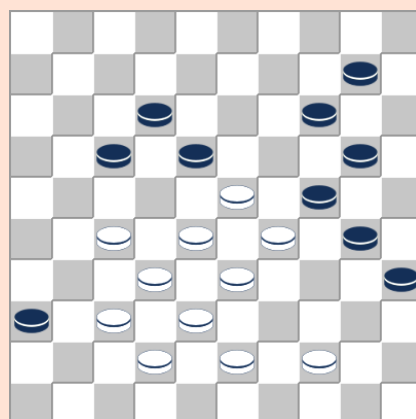

323

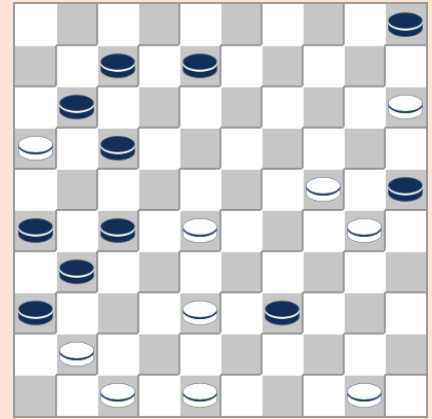

324

289. **O. Baeke** (1947)  
26-21 19x39, 49-43 23x34, 38-33 39x48, 25-20 48x17, 41-37 22x42, 33x02 15x24  
02x08 18-22,08-19 10-15, 19-13 22-28, 13-24 28-32, 24-42 15-20, 42x15 32-37,  
15-47 37-41, 47x36 (39x48, 38-33 48x17, 41-37 22x42, 33x02 23x34, 02x08)
290. **O. Baeke** (1957)  
26-21 24x35, 21-17 40x29, 47-41 36x47, 27-22 47x33, 49-44 33x50, 22x04 50x11,  
45-40 35x44, 25-20 15x24, 04x50
291. **O. Baeke** (1987)  
47-41 36x47, 49-43 47x49, 27-22 49x41, 22x02 16x27, 02x10 41x05, 48-42
292. **O. Baeke** (1992)  
26-21 17x48, 49-43 48x19, 44-39 23x43, 32x01 33x42, 01x31 (01x37)
293. **K. Bordon** (1935)  
38-33 36x47, 34-29 23x34, 32-27 21x23, 33-28 23x32, 39-33 47x29, 22-17 11x22,  
43-39 34x43, 49x20 24x15, 25x14
294. **K. Bordon** (1935)  
44-40 36x47, 16-11 06x17, 35-30 24x44, 33x13 44x22, 38-32 47x08, 32x05
295. **K. Bordon** (1938)  
35-30 24x35, 39-34 36x47, 34x01 47x50, 16x07 27x49, 07-02 35x44, 02x16
296. **P. Degué** (1980)  
41-37 31x42, 38-32 27x38, 49-43 38x49, 47x38 49x23, 29-24 23x40, 24x02 25x34,  
02x22 17x39, 45x43
297. **P. Degué** (1980)  
36-31 26x46, 32-27 46x49, 27x20 25x43, 24x02 15x24, 02x35
298. **P. Degué** (1981)  
34-29 24x33, 15-10 05x14, 25-20 14x25, 35-30 25x34, 43-39 33x44, 49x18 13x42,  
32x21 16x27, 48x37
299. **J. Delmotte** (1968)  
49-43 27x36, 47-41 36x47, 37-32 47x49, 32x03 49x16, 03x02 25x34, 02x43 16x49,  
50-44 49x40, 35x44
300. **J. Demesmaecker** (1954)  
26-21 22x31, 32-27 31x22, 25-20 14x25, 44-40 35x44, 49x40 16x27, 38-32 27x29,  
34x01
301. **J. Demesmaecker** (1955)  
33-29 24x31, 45-40 16x27, 38-32 27x38, 39-33 38x29, 34x05
302. **J. Demesmaecker** (1955)  
28-23 19x48, 27-21 30x39, 38-33 39x28, 32x05 48x31, 26x37
303. **J. Demesmaecker** (1955)  
24-19 13x24, 27-21 17x19, 31-27 26x17, 27-22 17x28, 32x01
304. **J. Demesmaecker** (1956)  
26-21 17x28, 29-23 18x29, 42-38 25x34, 35-30 34x25, 38-33 28x39, 43x01
305. **F. Denoel** (1933)  
28-23 18x49, 24-20 14x34, 33-28 22x42, 31x02 49x46, 02x05
306. **F. Denoel** (1937)  
37-32 26x48, 29-24 20x27, 16-11 35x33, 11x02 48x30, 02x20 15x24, 25x34
307. **F. Denoel** (1941)  
21-17 36x47, 26-21 11x22, 32-28 22x33, 40-34 29x40, 38x18 47x26, 45x34 26x30,

- 35x02
308. **N. Lek** (1982)  
38-32 27x47, 37-31 26x37, 19-13 08x19, 29-23 18x38, 39-33 38x29, 34x03 45x34,  
03x15
309. **V. Parent** (1939)  
33-29 36x38, 37-31 26x37, 29-23 18x49, 48-43 25x34, 43x03 34x43, 03x44 49x40,  
35x44
310. **E. van Damme** (1871)  
39-34 37x46, 32-27 46x29, 34x03 15x24, 50-44 21x32, 03x01
311. **E. van Damme** (1900)  
26-21 27x16, 50-45 23x32, 33-29 24x33, 35-30 25x34, 40x09
312. **E. van Damme** (1900)  
42-37 06x17, 24-20 25x14, 23-19 14x23, 27-22 18x36, 29x07 02x11, 37-31 36x27,  
32x05
313. **O. Baeke** (1949)  
39-33 30x50, 36-31 50x46, 38-32 26x28, 23x03 14x34, 25-20 15x24, 11-07 01x12,  
03x05
314. **J. Villain**  
37-32 28x37, 44-39 35x24, 16-11 06x17, 49-43 37x48, 39-34 48x30, 25x03 26x37,  
03x08 22x31, 36x27
315. **O. Baeke** (1937)  
47-41 36x47, 49-43 47x49, 27-22 49x41, 22x02 16x27, 02x10 41x05, 48-42
316. **O. Baeke** (1943)  
34-30 24x35, 29-24 20x29, 44-40 35x33, 43-39 33x44, 32-28 22x33, 37-31 26x37  
42x02 33x42, 02x05 42-47, 05-10 47-15, 10-04 15-29, 48-42 29x47, 04-15
317. **O. Baeke** (1947)  
37-32 17x37, 28x17 37x50, 16-11 12x32, 11x04 35x44, 04x38 50-45, 49x40 45x42,  
47x38
318. **O. Baeke** (1948)  
50-44 28x50, 22-18 12x23, 27-22 50x17, 47-41 36x47, 26-21 47x40, 21x01 25x34,  
01x06
319. **O. Baeke** (1950)  
28-22 17x39, 32-28 09x18, 47-41 36x47, 28-23 47x33, 49-43 39x48, 23-19 48x22,  
19x08 02x13, 45x01
320. **O. Baeke** (1950)  
39-34 30x48, 46-41 23x43, 35-30 24x44, 33x31 48x26, 50x48
321. **O. Baeke** (1950)  
29-24 35x42, 24x04 27x49, 04x05 36x27, 47x38 49x32, 37x28
322. **O. Baeke** (1951)  
39-33 32x43, 49x38 40x49, 33-29 24x42, 35x11 06x17, 47x38 49x32, 41-37 31x42,  
36-31 27x36, 16x47
323. **O. Baeke** (1952)  
44-40 35x44, 28-22 17x48, 37-31 48x19, 27-22 24x42, 22x04 36x27, 04x50
324. **O. Baeke** (1956)  
48-42 25x34, 50-44 39x50, 41-37 50x22, 47-41 36x47, 38-32 47x20, 32x03 31x42,  
03x01



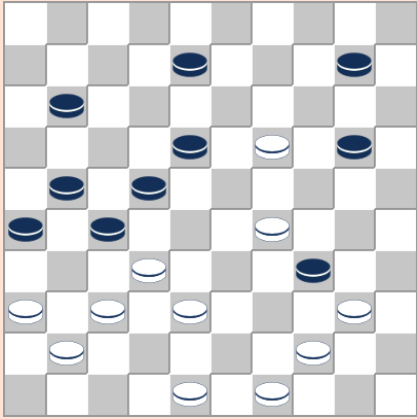

325

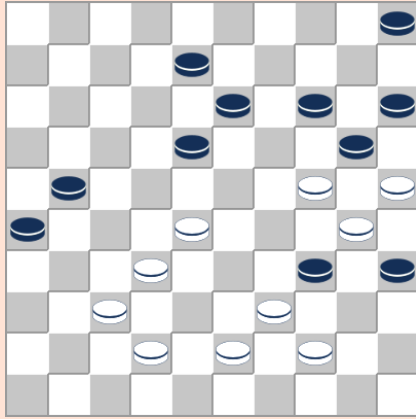

326

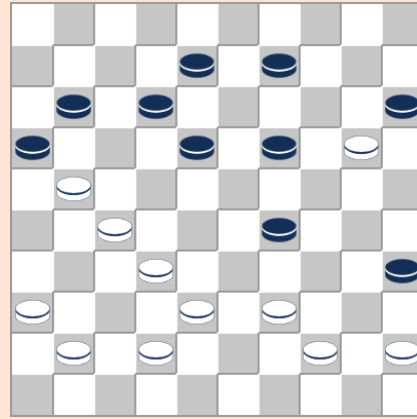

327

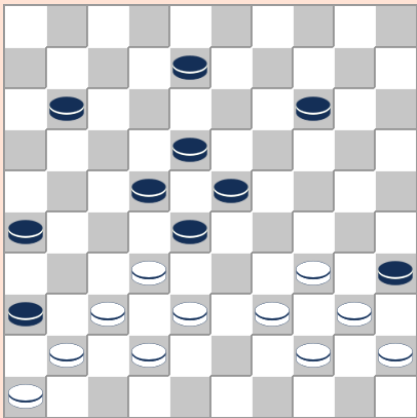

328

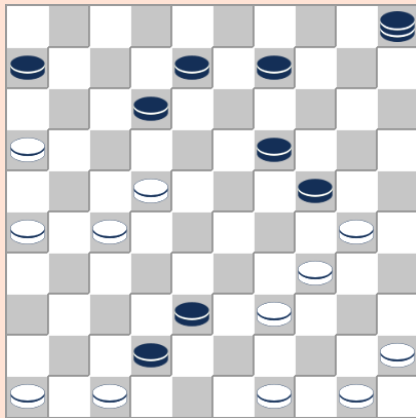

329

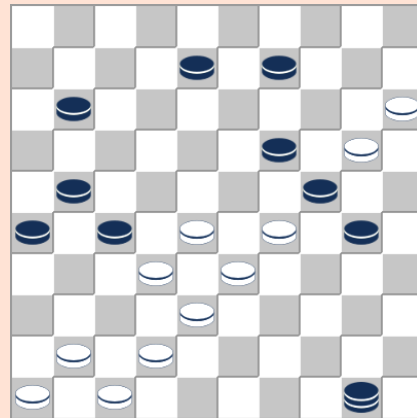

330

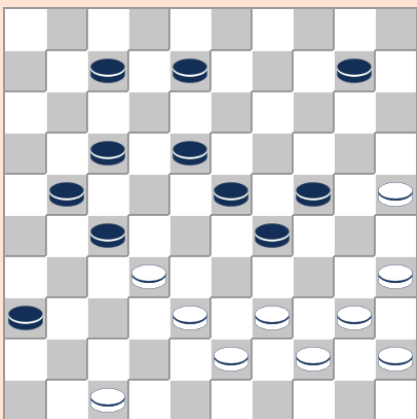

331

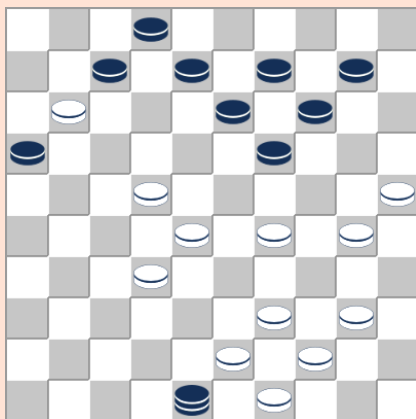

332

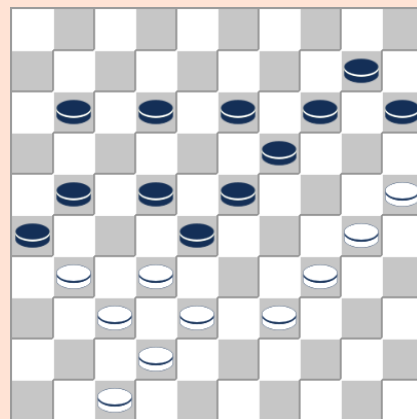

333

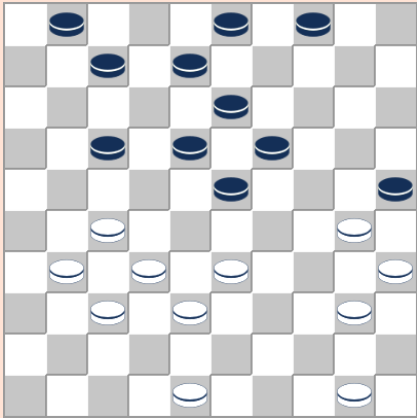

334

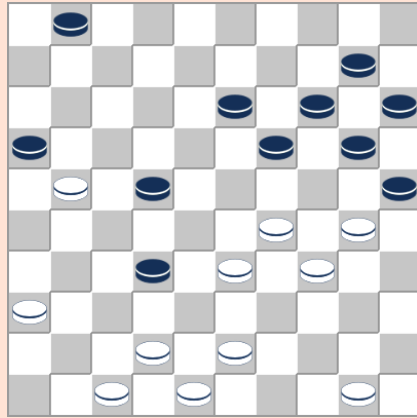

335

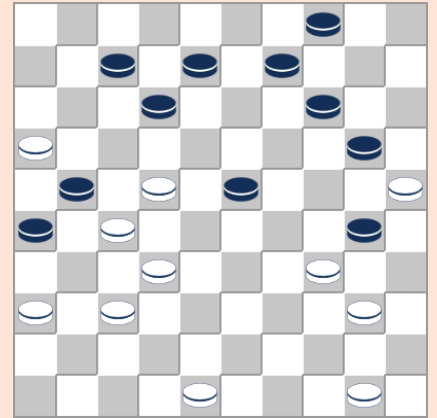

336

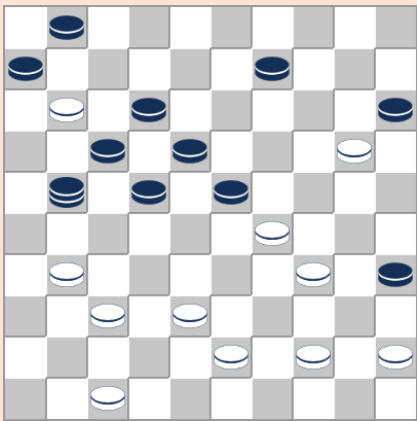

337

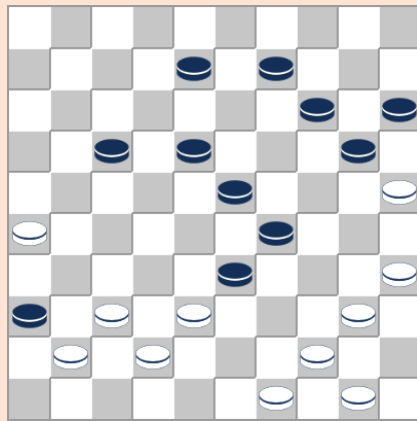

338

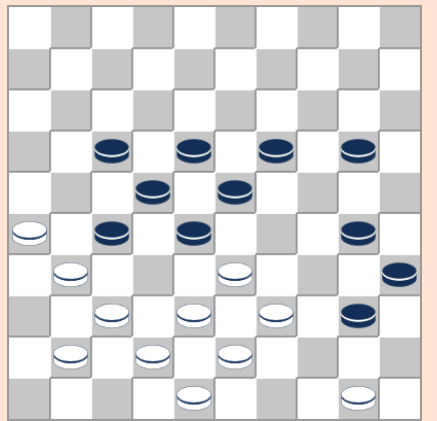

339

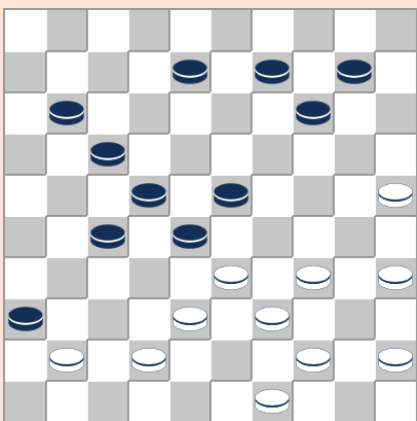

340

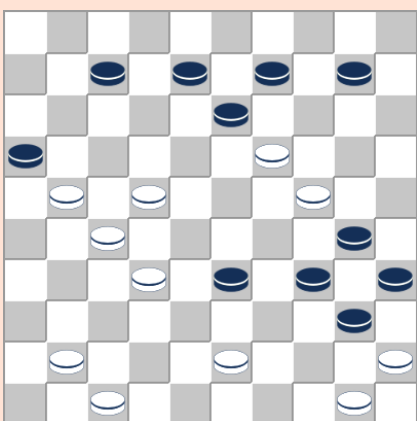

341

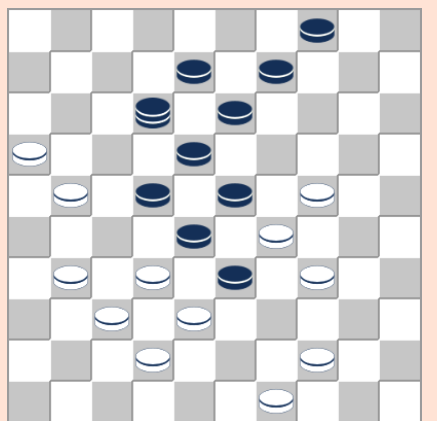

342

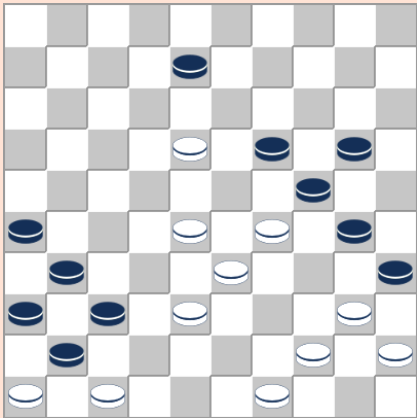

343

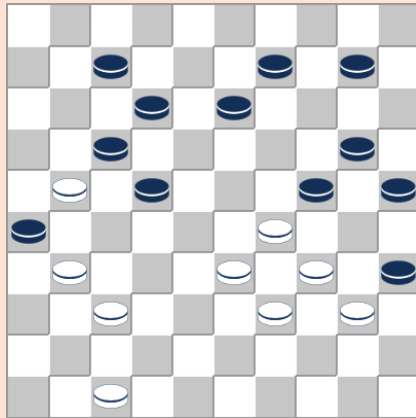

344

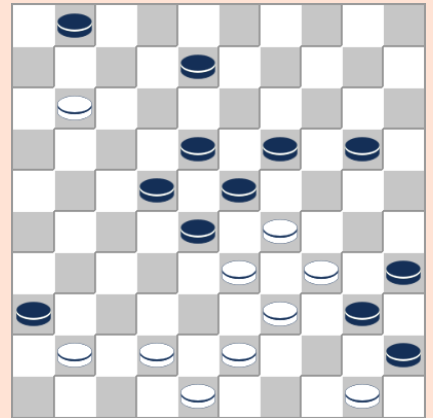

345

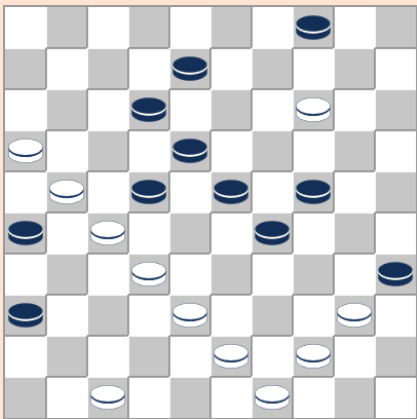

346

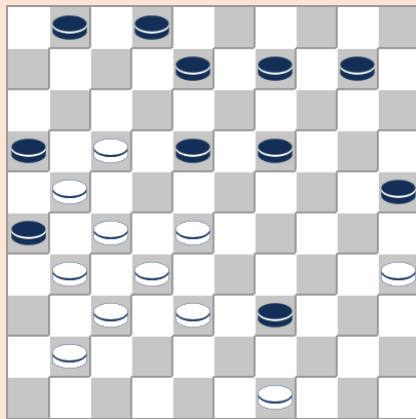

347

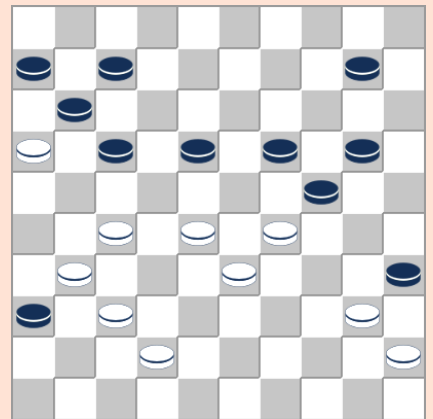

348

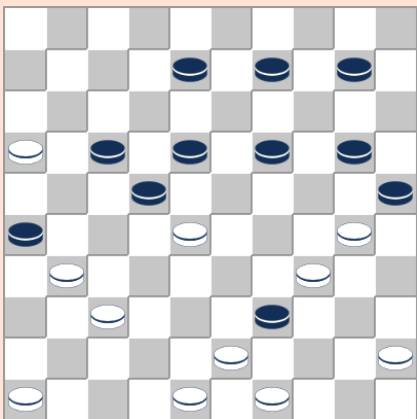

349

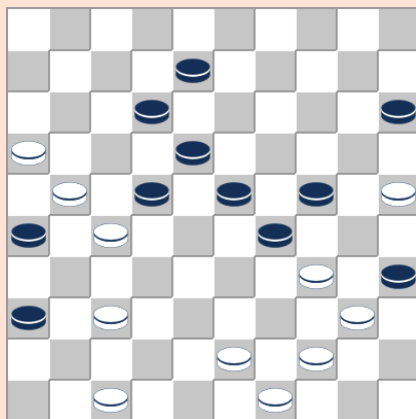

350

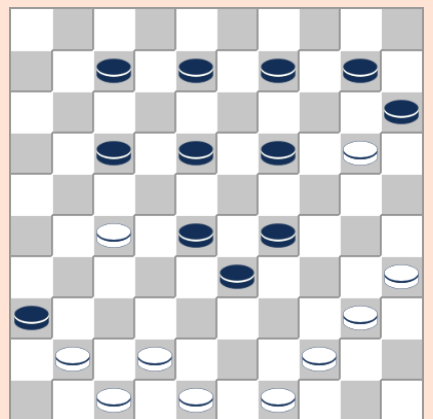

351

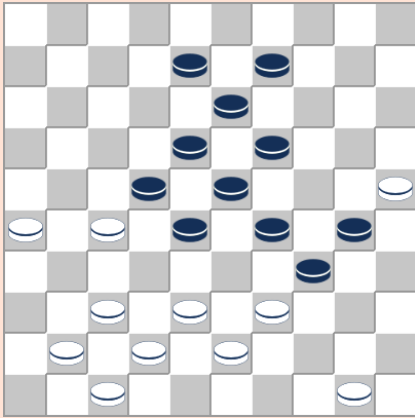

352

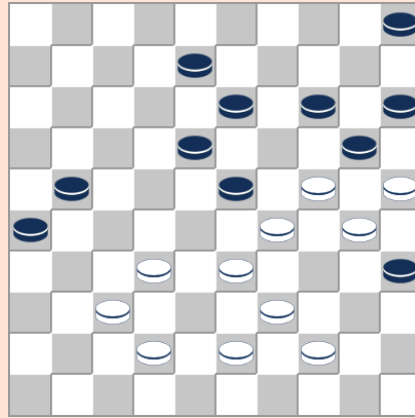

353

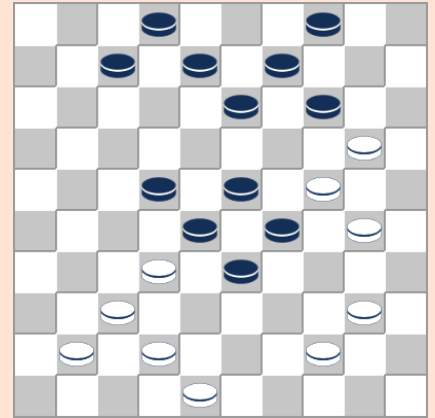

354

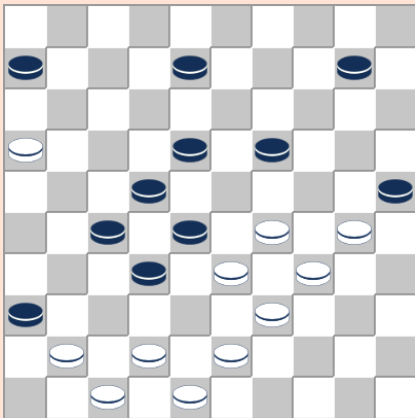

355

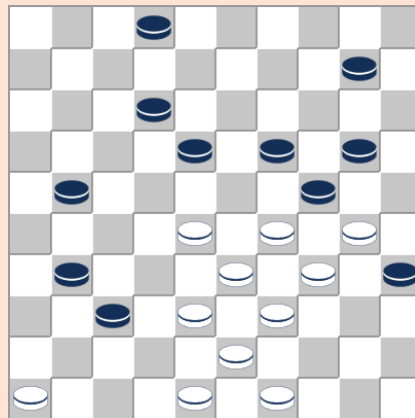

356

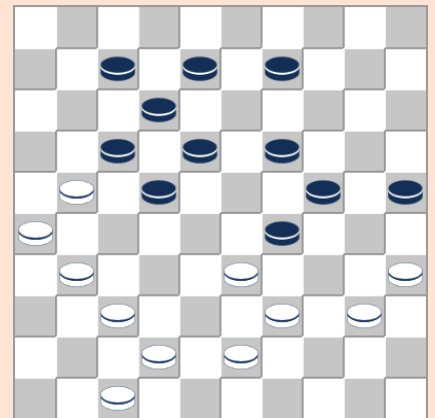

357

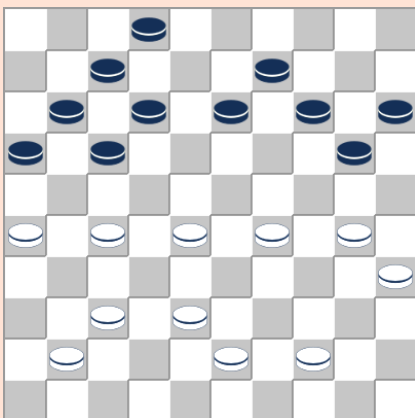

358

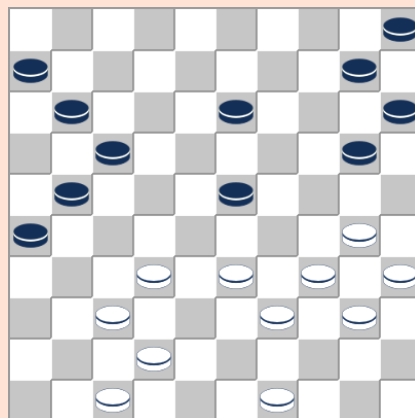

359

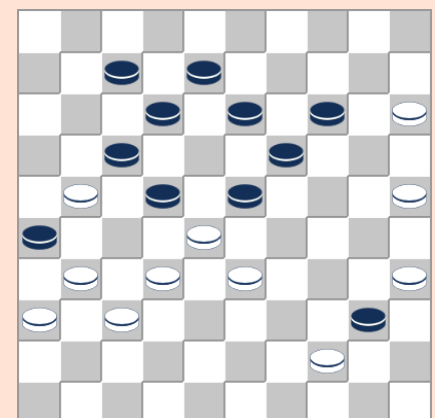

360

325. **K. Bordon** (1935)  
29-23 18x29, 36-31 27x47, 37-31 26x28, 19-13 47x50, 13x02 34x45, 02x33 28x39,  
49-44  
34x45, 23x03 45-50, 03x25 50x31, 25-43 27x38
326. **K. Bordon** (1938)  
37-31 26x48, 32-27 21x23, 44-40 35x33, 30x10 48x19, 25x03 05x14, 03x25
327. **K. Bordon** (1942)  
38-33 29x47, 36-31 47x36, 39-33 15x24, 33-29 24x33, 27-22 36x40, 22x02 16x27,  
02x39
328. **K. Bordon** (1990)  
34-30 35x24, 40-34 36x47, 34-29 23x43, 32x03 43x41, 03x06 47x50, 46x37  
34-29 23x43 2. 32x03 36x47 3. 03x48
329. **F. Denoel** (1937)  
27-21 24x35, 22-18 12x23, 34-29 23x43, 16-11 06x17, 21x23 05x37, 45-40 35x44  
50x48
330. **J. Installé** (1934)  
20-14 09x20, 28-22 50x48, 22x31 24x42, 15x02 26x37, 02x25
331. **V. Parent** (1990)  
35-30 24x35, 47-41 36x47, 39-34 47x50, 25-20 27x49, 20-15 35x44, 15x04 29x40,  
04x16  
25-20 24x15, 47-41 36x47, 35-30 47x33, 39x19 27x49, 40-35 49x40, 45x01
332. **O. Hije**  
39-34 48x50, 25-20 14x25, 49-44 50x35, 28-23 35x29, 34x01 16x07, 01x15
333. **P. Van den Elsacker**  
37-31 22x31, 34-29 23x43, 32x23 43x41, 47x20 15x35, 23x05
334. **R. Ancion** (1937)  
27-22 18x36, 50-45 25x34, 40x09 03x14, 37-31 36x27, 32x03
335. **R. Ancion** (1947)  
42-38 16x27, 29-24 20x40, 50-45 25x34, 36-31 27x36, 38x20 15x24, 47-41 36x47,  
43-39 47x29, 39x30 24x35, 45x05
336. **O. Baeke** (1937)  
22-17 30x39, 50-44 39x50, 32-28 50x42, 16x27 12x32, 48x10 04x15, 25x01
337. **O. Baeke** (1947)  
38-32 21x40, 31-27 22x42, 11x04 15x33, 47x07 40x23, 04-18 23x12, 07x18 06-11,  
18-12 11-16, 12-08 16-21, 08-02 21-27, 02-19
338. **O. Baeke** (1948)  
44-39 33x44, 50x39 36x47, 26-21 17x26, 37-31 26x48, 49-44 48x45, 44-40 45x34,  
35-30 47x33, 30x10 15x04, 25x34
339. **O. Baeke** (1948)  
33-29 27x47, 38-33 47x49, 26-21 23x43, 21x45 28x39, 45-40 35x44, 37-32
340. **O. Baeke** (1949)  
34-30 36x47, 39-34 28x50, 25-20 14x25, 38-32 47x40, 32x05 25x34, 05x06
341. **O. Baeke** (1949)  
22-18 13x31, 19-14 16x49, 14x01 30x19, 41-37 31x42, 47x29 34x23, 01x34 40x29,  
50-44 49x40, 45x05
342. **O. Baeke** (1950)  
32-27 12x26, 37-32 26x19, 44-39 23x43, 32x23 43x21, 16x09 04x13, 49-43

343. **O. Baeke** (1950)  
28-23 19x50, 18-12 24x42, 12x03 35x44, 03x48
344. **O. Baeke** (1952)  
31-27 22x42, 33x02 35x33, 02x35 33x24, 35x15 26x17, 15x11  
24x44, 02x04 26x17, 04x50 35x44, 50x11
345. **O. Baeke** (1952)  
34-30 36x49, 30-25 23x43, 25x03 28x39, 11-07 01x12, 03x44
346. **O. Baeke** (1953)  
43-39 22x31, 39-34 26x17, 47-41 36x47, 16-11 47x50, 11x02 35x44, 02x30 29x40,  
32-28 23x32, 14-09 04x13, 30x45
347. **O. Baeke** (1953)  
49-44 39x50, 35-30 50x11, 27-22 11x27, 37-31 26x28, 21x05 25x34, 05x40
348. **O. Baeke** (1953)  
42-38 35x44, 45-40 44x35, 28-22 17x39, 27-22 24x42, 22x04 36x27, 04x36 42x31,  
36x44
349. **O. Baeke** (1954)  
31-27 22x42, 48x37 39x48, 37-31 26x37, 46-41 37x46, 16-11 46x40, 11x02 25x34,  
49-43 48x39, 02-30 34x25, 45x43
350. **O. Baeke** (1955)  
37-32 22x31, 43-38 26x17, 47-41 36x47, 16-11 47x50, 11x02 35x44, 02x35 29x40,  
32-28 23x32, 25-20 15x24, 35x45
351. **K. Bordon** (1937)  
48-43 15x24, 42-38 33x42, 47x38 36x47, 43-39 47x33, 27-22 18x27, 35-30 24x35,  
39-34 33x50, 34x05 35x44, 05x01
352. **K. Bordon** (1937)  
39-33 28x48, 50-44 22x31, 44-39 34x32, 37x28 48x46, 26x37 23x41, 25x23
353. **K. Bordon** (1938)  
33-28 23x34, 37-31 26x48, 32-27 21x23, 44-40 35x33, 30x10 48x19, 25x03 05x14,  
03x25  
42-38 20x29, 28-23 35x24, 39x10 05x14, 23x03 29-33, 03x20 33x31,  
20-14
354. **K. Bordon** (1988)  
40-34 29x49, 41-36 14x34, 42-38 33x31, 36x40 49x19, 32x01
355. **K. de Raedt** (1976)  
16-11 06x17, 41-37 32x41, 42-37 41x32, 43-38 32x43, 47-41 36x47, 48-42 47x38,  
39x48 28x39, 34x05 25x23, 05x03
356. **J. Delmotte** (1960)  
29-23 18x40, 39-34 40x29, 46-41 37x46, 49-44 46x23, 44-40 35x44, 43-39 24x35,  
33x04 44x42, 48x08 02x13, 04x45
357. **J. Demesmaecker** (1954)  
40-34 29x49, 31-27 22x31, 39-33 49x16, 33-29 24x33, 42-38 16x30, 35x04 31x42,  
47x29
358. **J. Demesmaecker** (1957)  
28-22 17x28, 37-32 28x46, 38-32 46x38, 30-25 38x21, 26x10 15x04, 25x03
359. **F. Denoel** (1937)  
33-28 23-29, 34x23 26-31, 37x26 13-18, 23x12 17x08, 26x17 11x44, 40-34 44-50,  
49-44 50x48, 30-25 48x30, 25x14 10x19, 35x02
360. **F. Denoel** (1941)  
35-30 40x49, 30-24 49x16, 25-20 23x41, 20x27 16x20, 15x22 26x37, 36x47

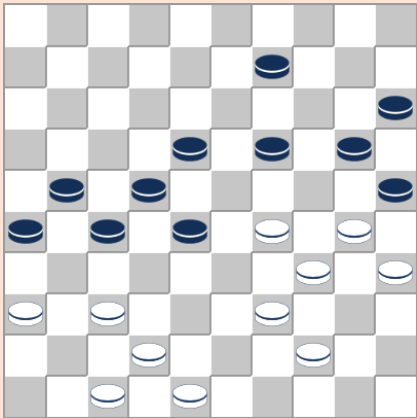

361

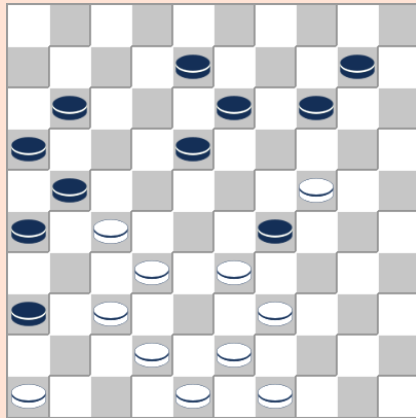

362

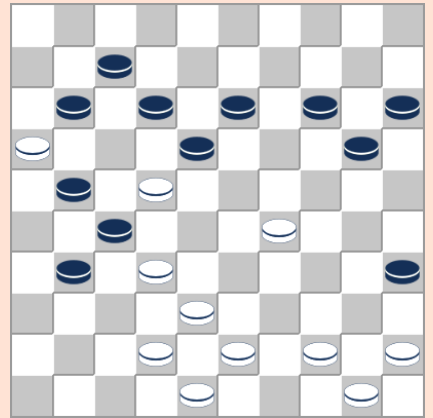

363

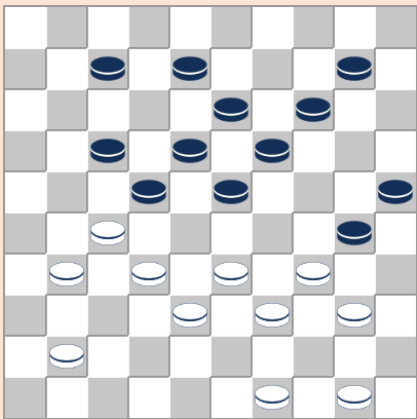

364

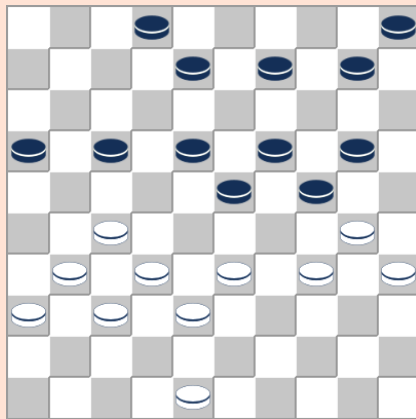

365

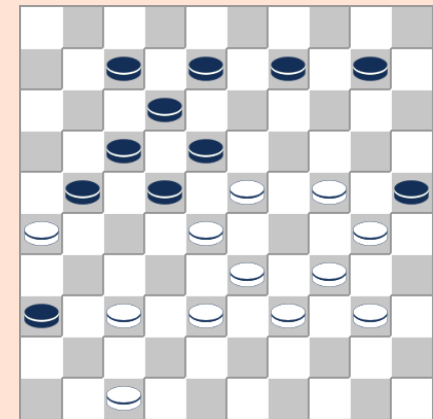

366

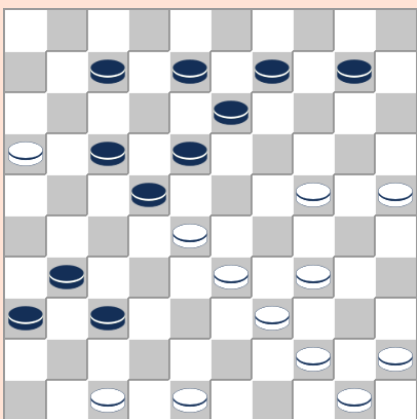

367

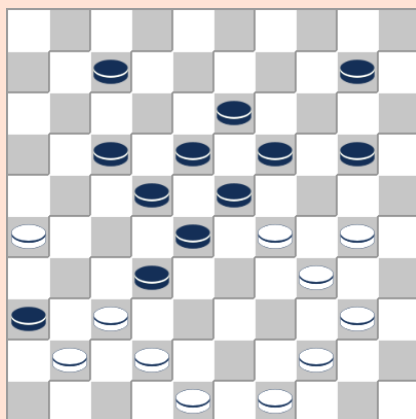

368

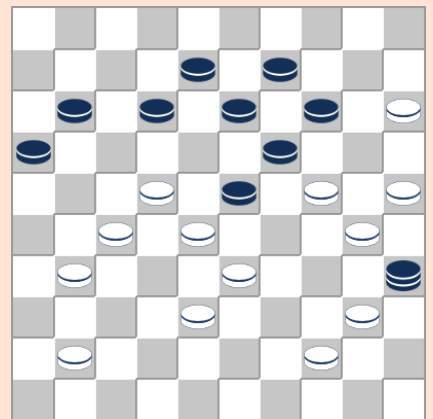

369

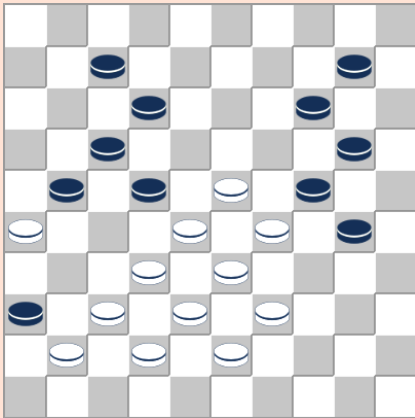

370

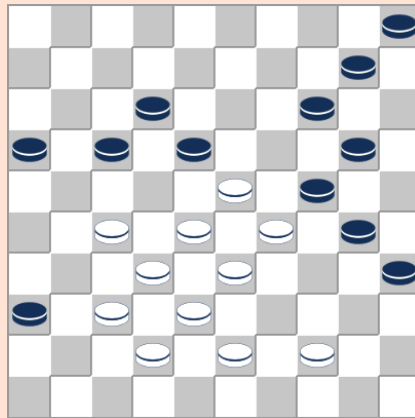

371

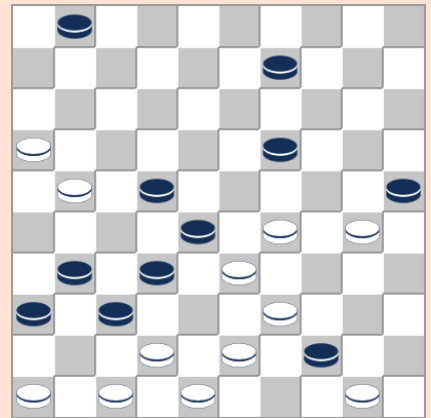

372

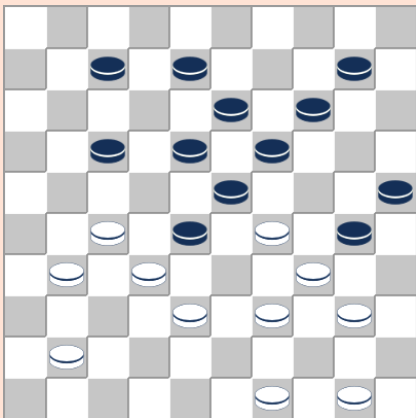

373

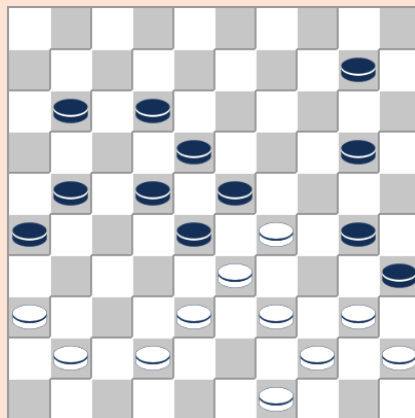

374

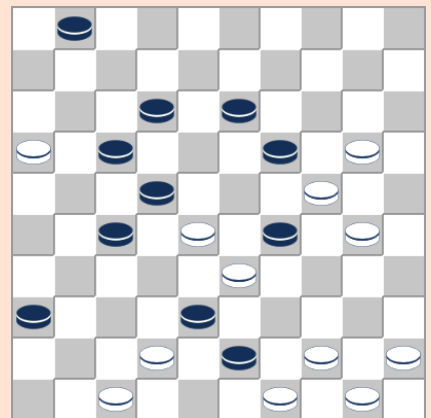

375

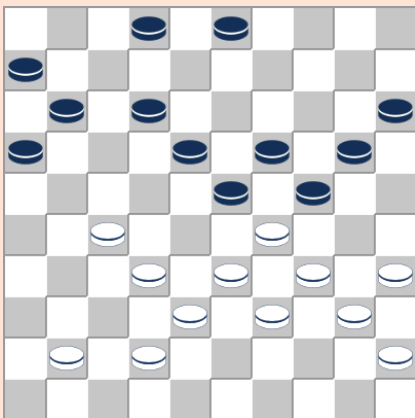

376

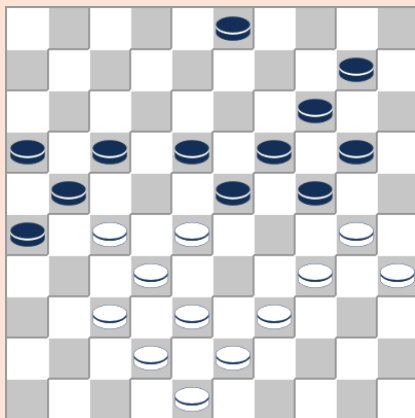

377

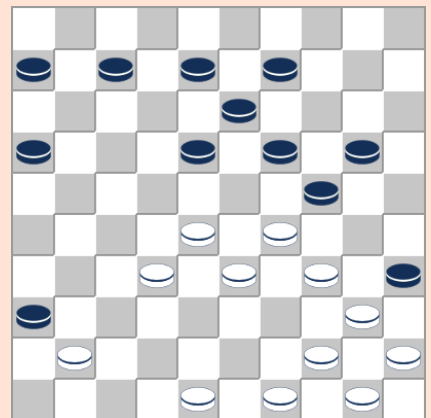

378



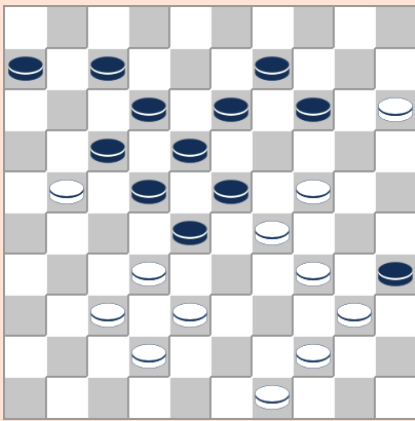

379

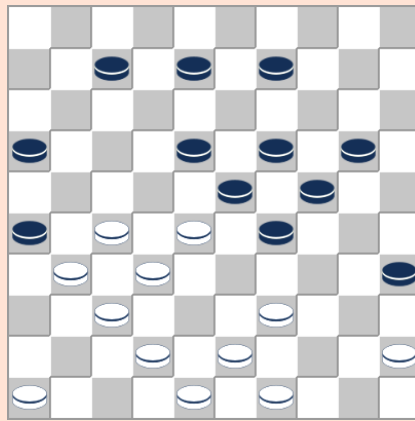

380

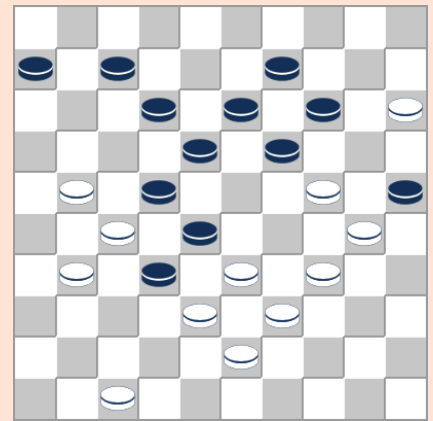

381

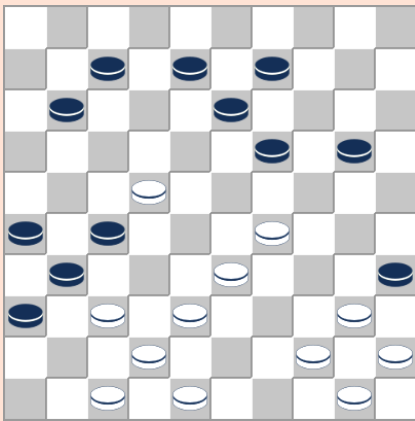

382

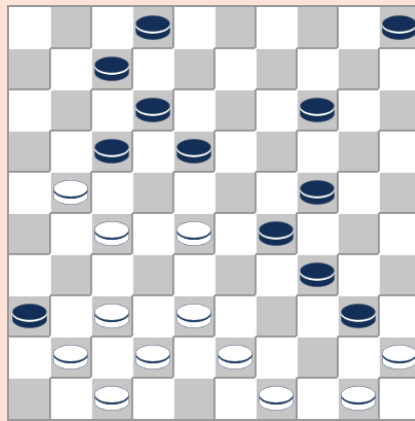

383

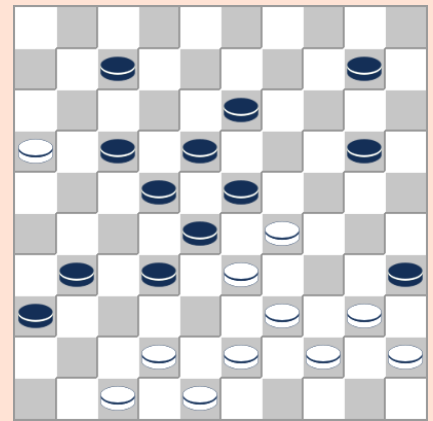

384

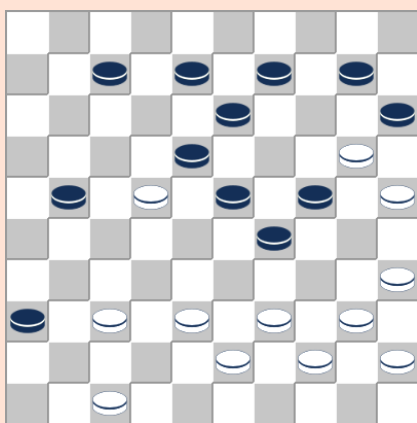

385

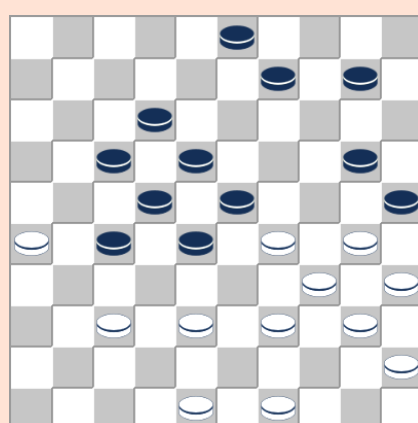

386

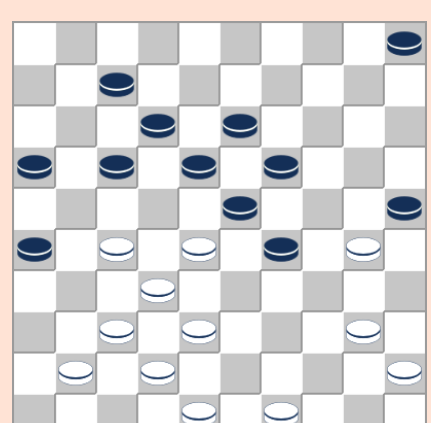

387

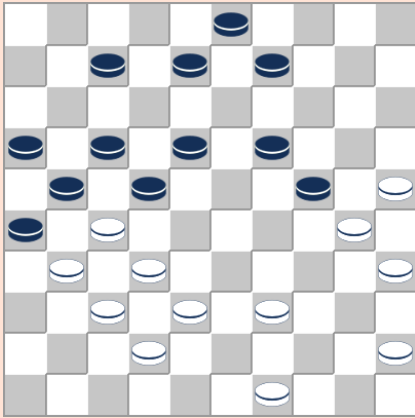

388

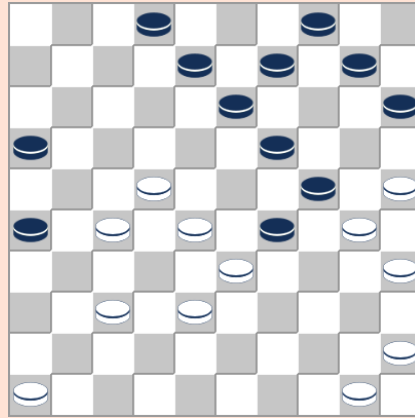

389

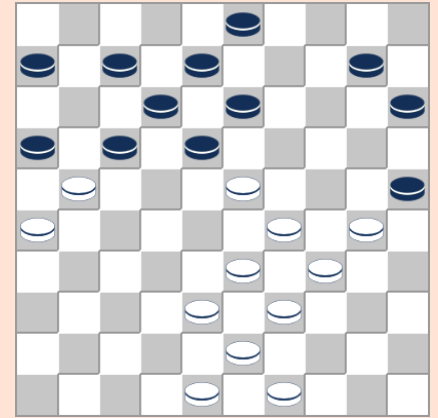

390

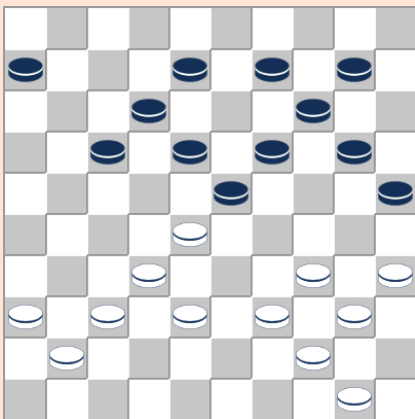

391

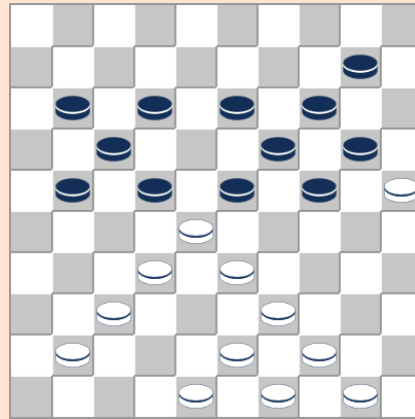

392

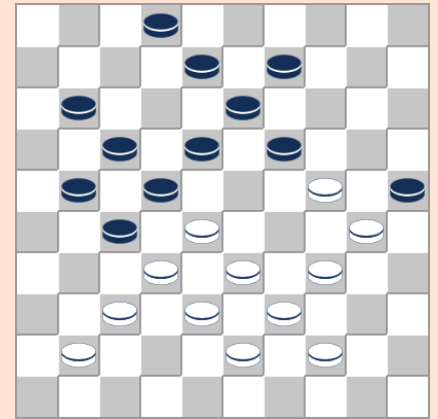

393

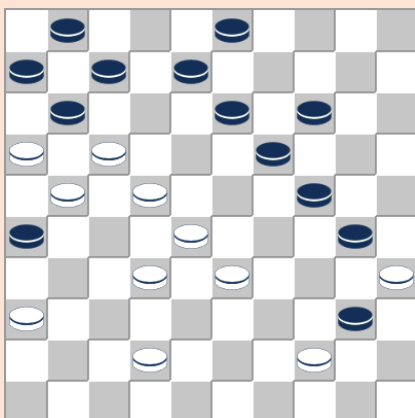

394

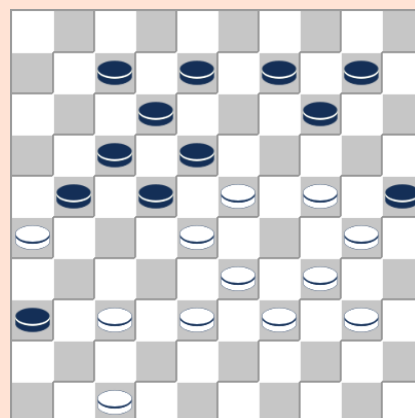

395

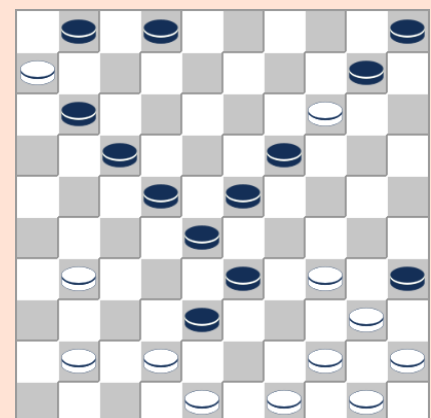

396

361. **V. Parent** (1941)  
36-31 27x36, 47-41 36x38, 37-31 26x37, 29-23 18x49, 48-43 25x34, 43x03 34x43,  
03x44 49x40, 35x44
362. **V. Parent** (1944)  
39-34 29x47, 46-41 47x20, 48-42 36x38, 34-29 20x33, 37-31 26x28, 43x03 21x32,  
03x15
363. **P. Van den Elsacker**  
29-24 20x29, 22-17 11x22, 42-37 31x33, 44-39 27x49, 39x10 15x04, 16x27 49x16,  
48-43 16x49, 50-44 49x40,45x01
364. **O. Baeke** (1956)  
33-29 22-28, 27-22 18x47, 29x20 47x35, 32x05 30x39, 50-45 25x14, 05x48
365. **R. Ancion** (1935)  
27-21 17x26, 33-29 24x42, 32-28 23x41, 36x38 26x37, 48-42 37x48, 30-25 48x30,  
25x14 10x19, 35x13
366. **R. Ancion** (1937)  
38-32 18x27, 47-41 22x35, 37-31 36x47, 31x15 47x20, 26x08 35x24, 08-03
367. **R. Ancion** (1938)  
48-42 37x48, 47-41 36x47, 24-19 47x49, 16-11 22x44, 11x02 13x24, 02x40 44x35,  
50-44 49x40, 45x34 48x30, 25x34
368. **O. Baeke** (1934)  
30-24 19x50, 26-21 36x38, 21x01 23x45, 01x04 32x41, 04x33 28x39, 49-44 39-43, 48x39
369. **O. Baeke** (1937)  
25-20 14x45, 27-21 35x47, 22-18 47x20, 15x24 13x33, 24x02 16x27, 02x50
370. **O. Baeke** (1949)  
23-19 14x34, 28-23 36x47, 32-27 21x41, 42-37 41x32, 38x18 47x29, 43-38 34x32,  
23x05 12x23, 05x30
371. **O. Baeke** (1950)  
44-40 35x44, 28-22 17x48, 37-31 48x19, 27-22 24x42, 22x04 36x27, 04x50
372. **O. Baeke** (1952)  
47-41 36x49, 29-23 25x43, 23x03 28x39, 46-41 37x46, 21-17 22x11, 16x07 01x12, 03x05
373. **O. Baeke** (1956)  
27-22 18x47, 29x20 47x35, 32x05 30x39, 50-45 25x14, 05x48
374. **K. Bordon** (1937)  
36-31 23x32, 42-37 28x50, 37x08 26x46, 08-03 35x44, 03x05
375. **G. Wanet** (1961)  
20-14 29x09, 44-39 43x25, 50-44 38x29, 47-41 36x38, 49-43 38x40, 45x03 22x33,  
16-11 17x06 03x02  
30-25 19x30, 25x23 38x18, 49x38 22x33, 38x29
376. **O. Baeke** (1939)  
27-22 18x27, 29x07 19-23, 32x21 16x27, 07x16 23-29, 34x23 27-32, 38x27 24-30  
35x24 20x36
377. **O. Baeke** (1938)  
28-22 17x28, 39-33 28x39, 37-31 26x28, 38-33 21x32, 33x13 19x08, 30x37 39x30, 35x04  
15-10 14x05, 44-39 35x33, 37-31 17x48, 49-44 48x19, 44-39 23x43, 32x03 33x42, 03x28

380. **O. Baeke** (1953)  
27-21 16x47, 39-34 23x41, 34x01 26x37, 01x29 24x33, 43-38 33x42, 45-40 35x44 49x40
381. **O. Baeke** (1954)  
15-10 14x05, 34-29 25x23, 39-34 19x48, 47-41 48x17, 41-37 22x42, 33x02 32x43 02x28
382. **O. Baeke** (1956)  
22-18 13x22, 38-32 27x38, 48-43 38x49, 40-34 49x40, 42-38 31x42, 29-23 19x30,  
45x01 42x33, 01-40 35x44, 50x06
383. **O. Baeke** (1957)  
28-23 17x26, 37-31 26x39, 47-42 36x47, 42-37 47x33, 49-43 39x48, 23-19 48x22,  
19x08 02x13, 45x01
384. **K. Bordon** (1937)  
47-41 36x49, 16-11 23x43, 11x02 28x50, 02x04 35x44, 04x36
385. **K. Bordon** (1975)  
37-32 18x27, 35-30 24x35, 39-34 15x24, 47-41 36x47, 25-20 47x50, 20-14 27x49,  
14x01 35x44, 01-07 29x40, 07x16
386. **P. Degué** (1948)  
38-32 27x38, 26-21 17x26, 37-31 26x37, 49-43 38x49, 39-33 28x39, 34x43 49x24,  
30x08 03x12, 48-42 37x48, 40-34 48x30, 35x22
387. **J. Demesmaecker** (1955)  
27-22 18x27, 32x21 23x43, 49x38 16x27, 41-36 25x34, 37-31 26x37, 42x02
388. **J. Demesmaecker** (1955)  
25-20 24x15, 32-28 21x25, 37-32 26x48, 45-40 22x33, 40-34 48x30, 35x04
389. **J. Demesmaecker** (1955)  
37-31 26x37, 27-21 16x18, 46-41 37x46, 50-44 46x23, 33-28 23x40, 45x05
390. **J. Demesmaecker** (1957)  
30-24 16x27, 24-19 13x24, 29x20 18x40, 20-14 10x19, 39-34 40x29, 33x31
391. **J. Demesmaecker** (1957)  
28-22 18x27, 32x21 17x26, 37-31 26x46, 38-32 46x28, 39-33 28x30, 35x02  
17x28, 39-33 28x30, 35x02
392. **J. Demesmaecker** (1957)  
33-29 23x34, 39x30 22x33, 41-36 24x35, 43-38 33x31, 36x09 14x03, 25x05  
24x33, 44-40 33x35, 41-36 22x33, 43-38 33x31, 36x09 14x03, 25x05
393. **F. Denoel** (1933)  
34-29 25x23, 33-29 22x31, 41-36 27x40, 36x07 23x43, 07-01 19x30, 01x35
394. **M. Tellings** (1962)  
22-18 13x22, 42-38 40x49, 32-27 49x23, 27x09 11x22, 35x11 03x14, 11-07
395. **R. Ancion** (1937)  
38-32 18x27, 47-41 22x35, 37-31 36x47, 31x15 47x20, 26x08 35x24, 08-03
396. **de Graaf** (1929)  
44-39 38x27, 34-29 23x43, 14x12 35x44, 06x39 44x33, 49x29

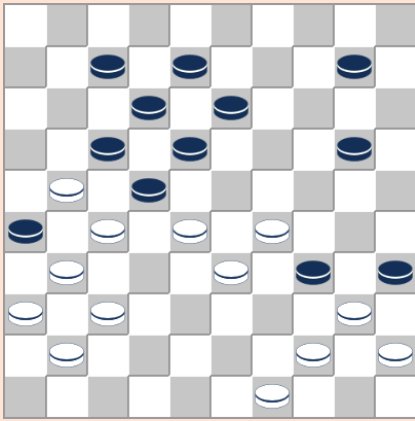

397

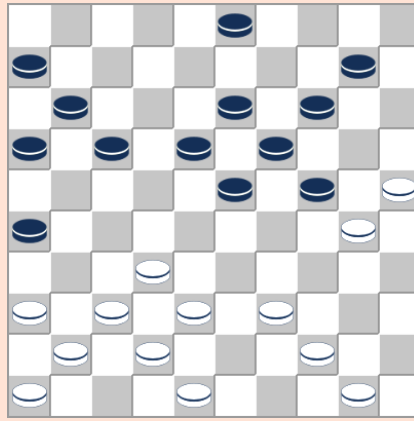

398

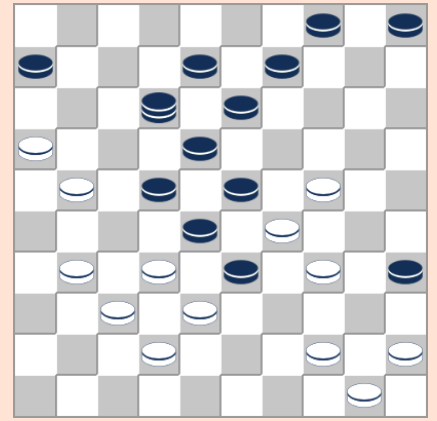

399

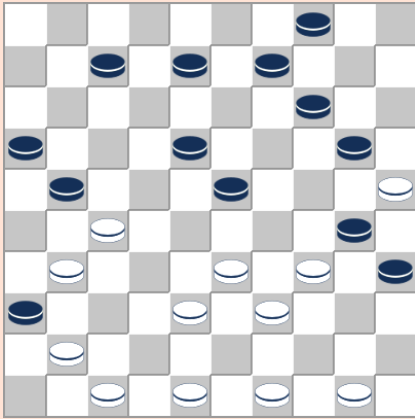

400

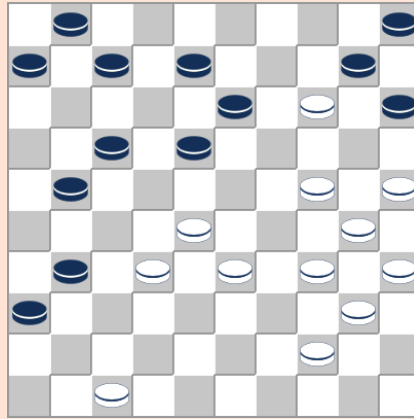

401

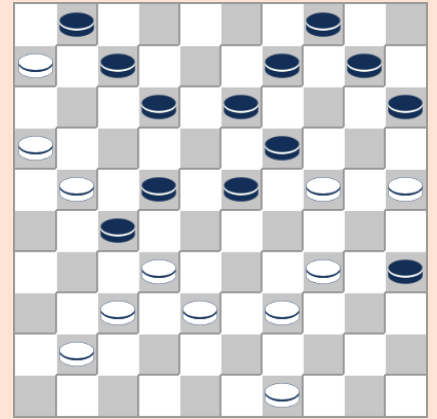

402

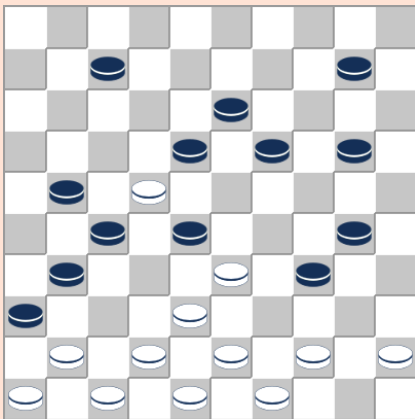

403

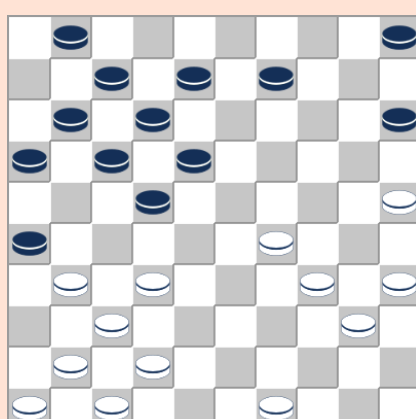

404

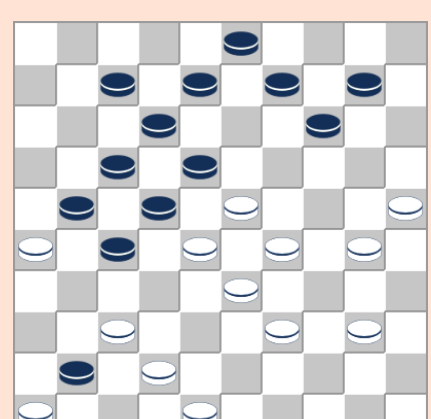

405

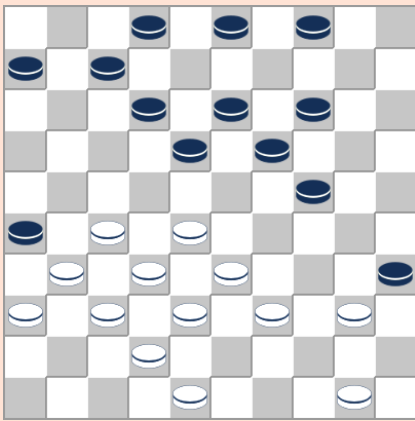

406

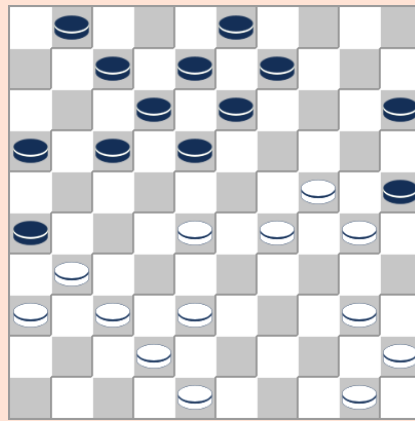

407

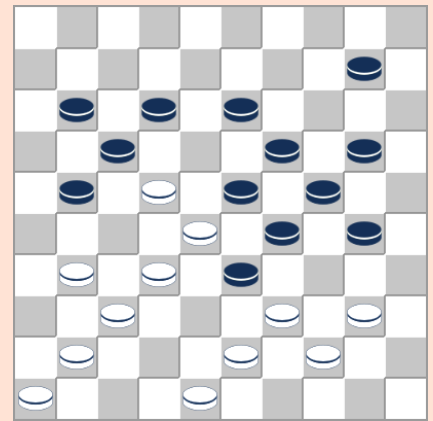

408

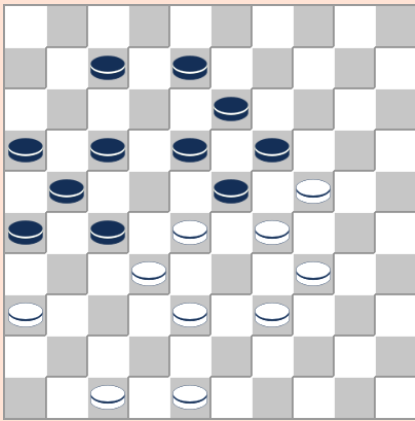

409

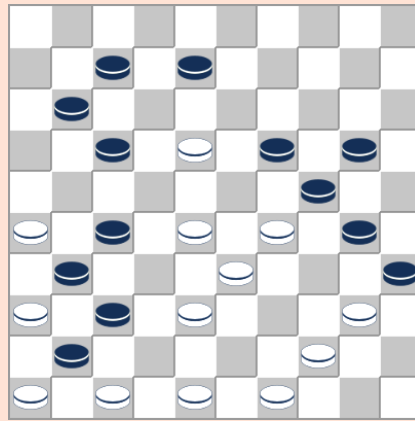

410

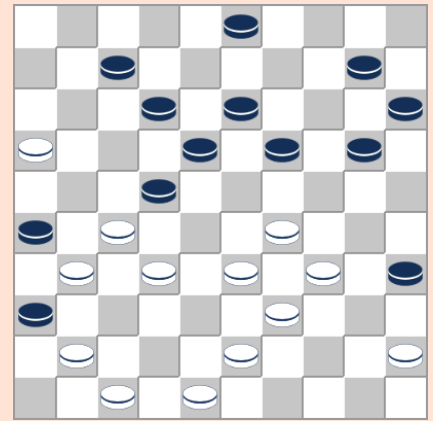

411

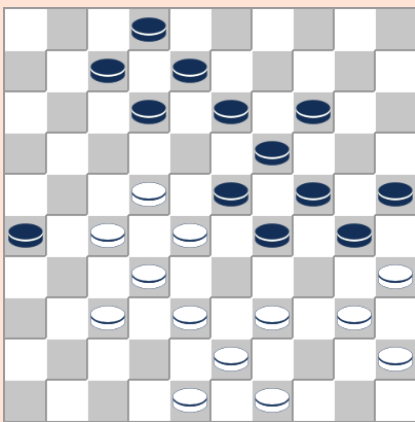

412

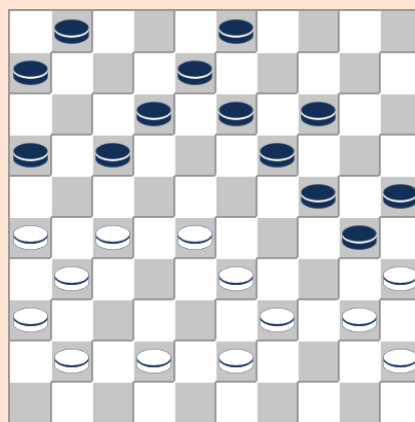

413

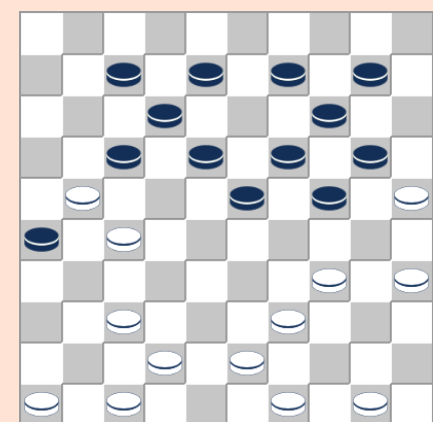

414

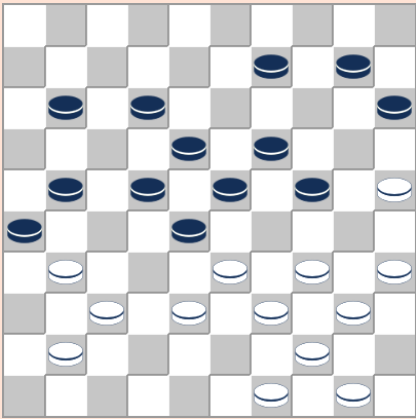

415

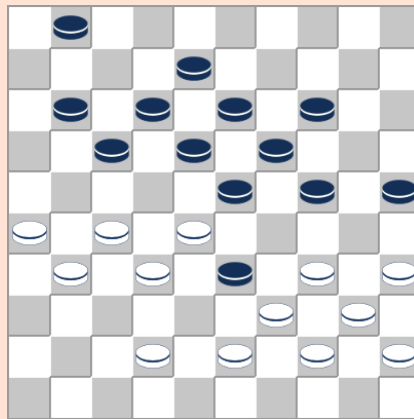

416

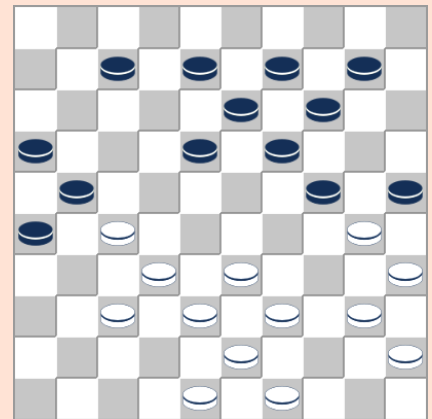

417

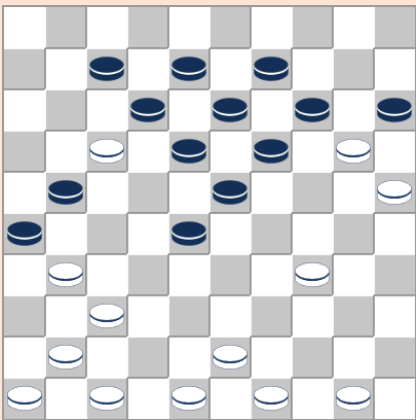

418

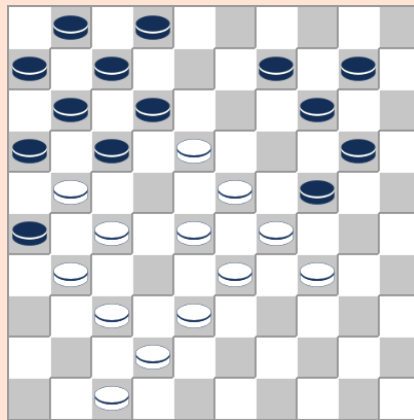

419

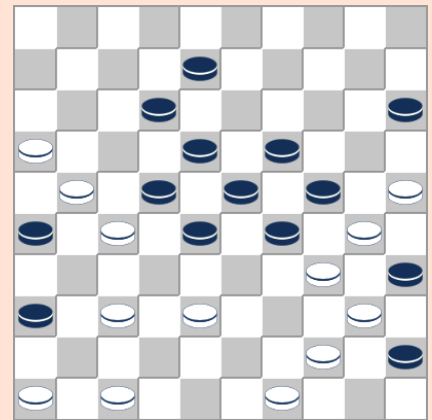

420

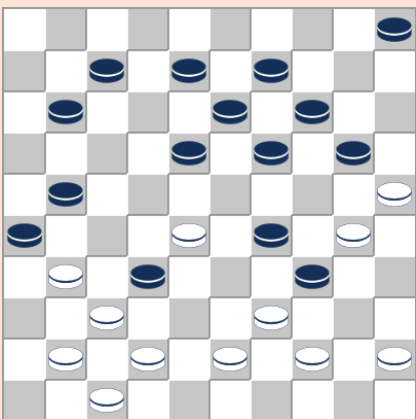

421

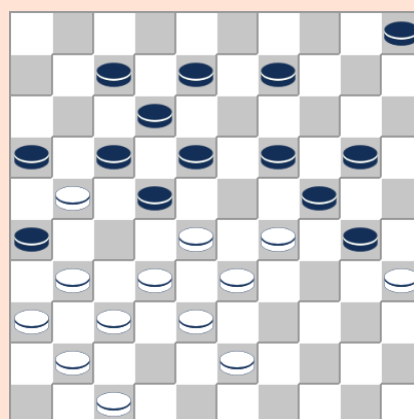

422

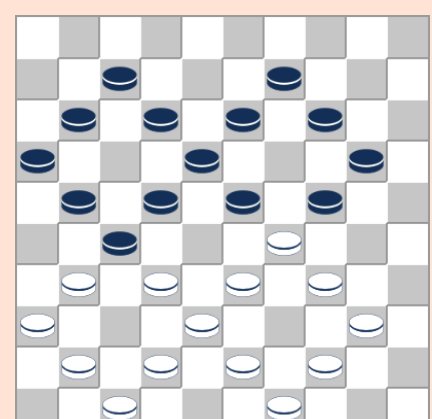

423

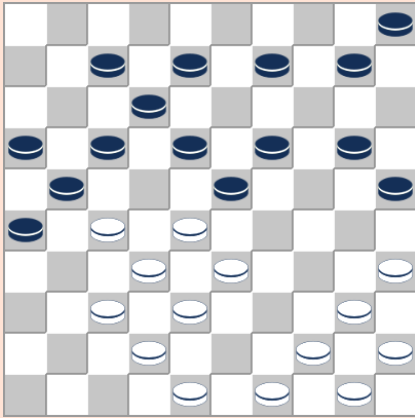

424

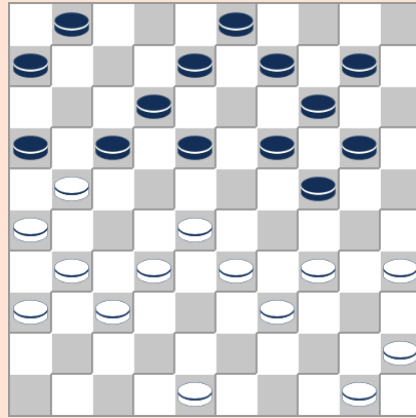

425

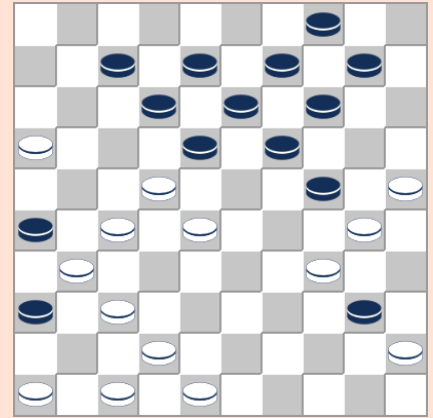

426

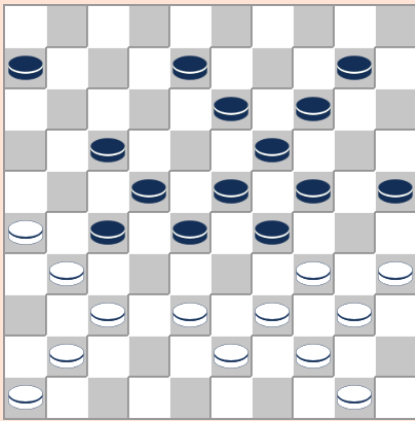

427

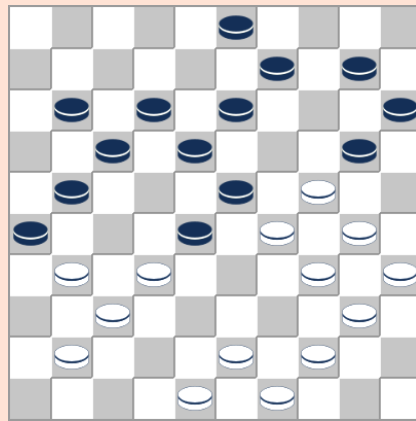

428

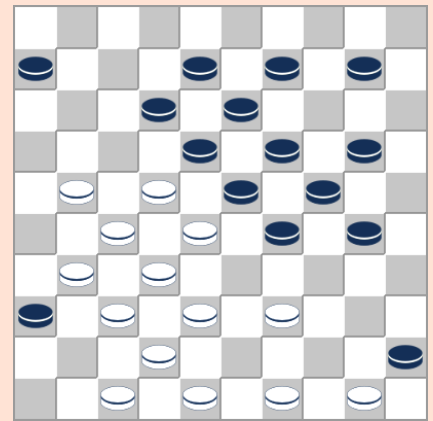

429

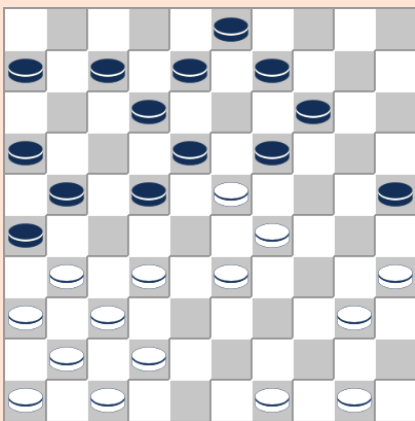

430

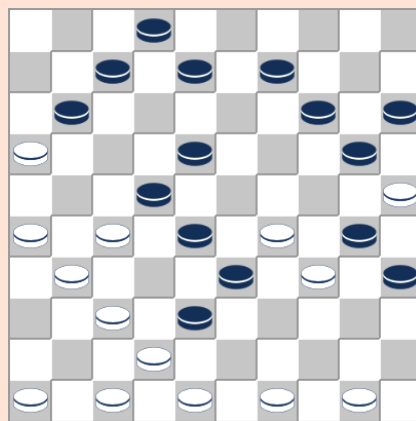

431

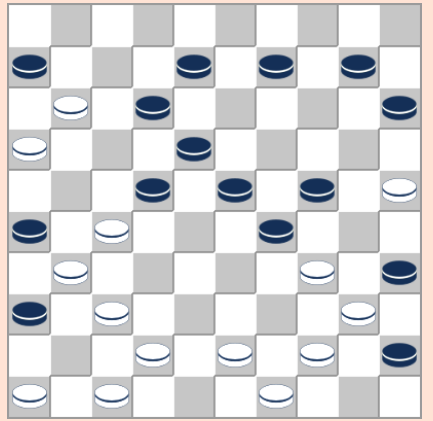

432



397. **O. Baeke** (1936)  
37-32 26x46, 36-31 17x37, 28x17 37x50, 29-23 12x32, 23x03 35x44, 03x05
398. **O. Baeke** (1938)  
32-27 24x35, 25-20 14x25, 44-40 35x33, 38x29 23x34, 27-21 16x27, 37-31 26x37, 41x05
399. **O. Baeke** (1948)  
32-27 12x26, 37-32 26x19, 44-39 23x43, 32x23 43x21, 16x09 04x13, 23-18 13x22  
45-40 35x44, 50x17 05-10, 17-12 06-11, 12-08 10-14, 08-03 14-19, 03-08 19-23,  
08-24 23-28, 24-38 11-17, 38-49 28-33, 49-43 17-22, 43-16 22-28, 16-43 28-32,  
43x16 33-39, 16-49
400. **C. Moureau** (1941)  
49-44 21x43, 41-37 36x27, 44-40 35x44, 37-31 27x36, 47-41 36x47, 50-45 47x40,  
45x34 44x33, 48x10 04x15, 25x01 30x39, 01x43
401. **A. Pujol** (1913)  
32-27 21x23, 34-29 23x45, 25-20 10x19, 30-25 19x30, 25x34 15x24, 47-41 36x47,  
44-40 47x29, 34x03 45x34, 03x16
402. **M. Tellings** (1928)  
16-11 07x16, 34-29 23x43, 38-33 27x20, 25x05 16x27
403. **G. Wanet** (1962)  
43-39 34x32, 48-43 28x37, 47-42 36x38, 46-41 37x46, 49-43 38x40, 45x01 27x18, 01x05
404. **R. Ancion** (1935)  
32-27 17-21, 29-23 21x32, 37x06 26x48, 49-43 48x30, 35x24 18x20, 25x03
405. **R. Ancion** (1935)  
29-24 18x47, 37-31 22x35, 31x15 47x20, 26x08 03x12, 46x37 35x24, 37-32
406. **O. Baeke** (1938)  
27-21 35x44, 32-27 26x17, 27-22 18x27, 31x11 06x17, 28-23 19x28, 33x11 44x33,  
38x18 07x16, 18x07 02x11
407. **O. Baeke** (1938)  
28-23 25x34, 24-19 13x33, 40x29 33x24, 31-27 18x29, 27-21 16x27, 37-31 26x37, 42x04
408. **O. Baeke** (1948)  
22-18 13x22, 43-38 33x42, 40-34 29x49, 39-34 49x47, 34x05 23x41, 05x15
409. **O. Baeke** (1954)  
39-33 19x39, 28x19 39x37, 47-42 13x33, 42x22 33x42, 48x37
410. **O. Baeke** (1957)  
18-12 07x18, 28-23 19x50, 26-21 24x42, 21x03 35x44, 03x45
411. **K. Bordon** (1935)  
47-42 36x49, 48-43 26x28, 29-23 49x40, 23x05 22x31, 05x24 20x29, 45x01
412. **J. Demesmaecker** (1955)  
27-21 26x17, 22x11 07x16, 38-33 29x27, 43-38 23x34, 40x07 02x11, 35x02
413. **J. Demesmaecker** (1956)  
26-21 17x46, 43-38 46x23, 38-32 23x34, 40x07 01x12, 35x02
414. **J. Demesmaecker** (1957)  
37-31 26x48, 34-29 24x44, 50x39 17x26, 27-21 26x17, 39-34 48x30, 35x24
415. **F. Denoel** (1933)  
35-30 24x35, 25-20 15x24, 34-29 23x32, 50-45 28x50, 37x08 26x46, 08-03 35x44, 03x05  
35-30 25x43, 49x27

416. **M. Tellings** (1931)  
26-21 17x48, 27-22 18x49, 34-29 23x43, 28x39 43x34, 40x16 49x40, 45x34 48x30, 35x02
417. **A. van den Berghe** (1935)  
33-28 25x34, 40x20 14x25, 28-23 18x29, 38-33 29x38, 37-31 26x28, 43x01 21x32,
418. **E. van Damme** (1881)  
34-29 15x33, 25-20 14x25, 31-27 21x32, 47-42 12x21, 43-38 32x43, 49x29 23x34,  
37-31 26x37, 41x01
419. **O. Baeke** (1952)  
18-13 09x18, 37-32 26x48, 28-22 17x30, 47-42 48x19, 27-22 24x42, 22x04 16x27 04x26
420. **O. Baeke** (1957)  
37-32 22x31, 25-20 26x17, 30-25 28x37, 20-14 19x10, 47-41 36x47, 16-11 47x50,  
11x02 35x44, 02x35 29x40, 46-41 37x46, 25-20 15x24, 35x05
421. **K. Bordon** (1943)  
42-38 32x23, 30-24 19x30, 38-33 29x40, 47-42 34x43, 45x34 30x39, 42-38 43x32,  
37x10 26x46, 25x01 05x14, 01x05
422. **C. Moureau** (1971)  
28-23 19x48, 32-28 24x42, 35x15 16x27, 47x38 22x42, 31x04 42x31, 04x27 31x22,  
41-37 48x31, 36x07
423. **K. Bordon** (1935) "Kruis van Genève"  
32-28 23x32, 33-28 22x33, 31x22 18x27, 42-37 33x31, 43-39 24x33, 39x10
424. **J. Demesmaecker** (1955)  
35-30 25x34, 40x29 23x34, 45-40 34x45, 44-40 45x34, 28-22 17x39, 37-31 26x28,  
50-44 21x43, 44x11 16x07, 48x30
425. **J. Demesmaecker** (1956)  
33-29 16x38, 28-22 24x44, 22x02 44-49, 37-32 38x27, 31x11 06x17, 34-30 49-32,  
48-43 32x49, 50-44 49x40, 45x34 24x22, 32-28 22x44, 50x39 16x27, 31x02
426. **A. Pujol** (1914)  
46-41 40x29, 37-32 26x46, 42-37 24x35, 22-17 12x21, 28-23 19x28, 32x03 21x41,  
45-40 35x44, 25-20 14x25, 03x50
427. **M. Tellings** (1933)  
35-30 27x47, 40-35 29x49, 26-21 47x44, 21x03 49x41, 03x15 25x34, 50x30
428. **J. Vilain** (1942)  
24-19 13x33, 44-39 33x44, 30-24 20x29, 35-30 44x24, 43-38 29x40, 38-33 28x39  
48-43 39x48, 49-44 40x49, 41-36 49x27, 31x04 48x31, 36x20 15x24, 04x11
429. **R. Ancion** (1937)  
47-41 36x47, 21-17 12x21, 27x16 18x36, 16-11 06x17, 37-31 36x27, 32x34 23x43,  
34x05 47x44, 49x40 45x34, 48x08
430. **R. Ancion** (1942)  
32-27 19x39, 29-23 21x32, 37x17 26x48, 47-42 48x19, 17-11 06x17, 40-34 39x30, 35x04
431. **O. Baeke** (1951)  
47-41 38x36, 29x38 20x40, 30-24 19x30, 27-21 36x27, 21x01
432. **O. Baeke** (1955)  
42-38 06x17, 37-32 26x28, 38-32 22x31, 43-38 28x37, 47-41 36x47, 16-11 47x50,  
11x02 35x44, 02x35 29x40, 46-41 37x46, 25-20 15x24, 35x05

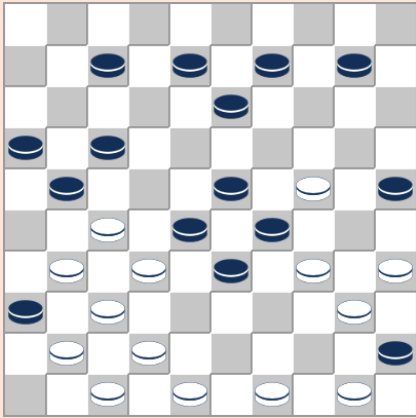

433

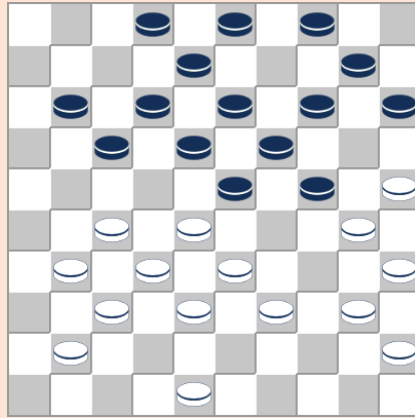

434

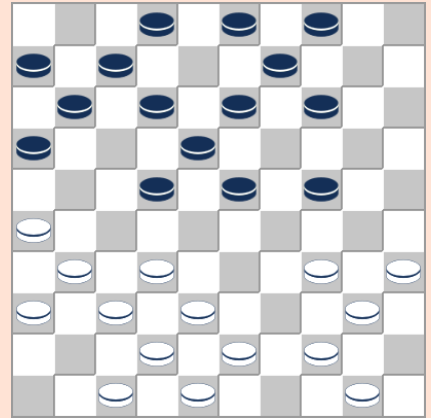

435

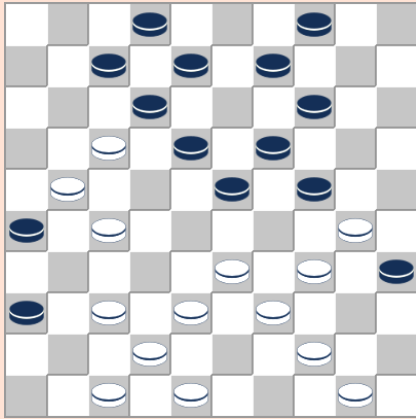

436

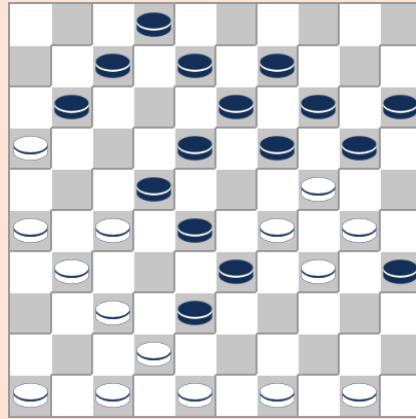

437

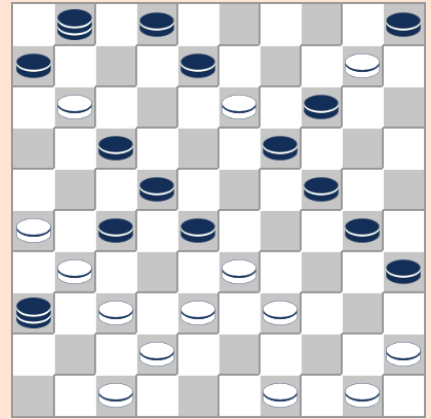

438

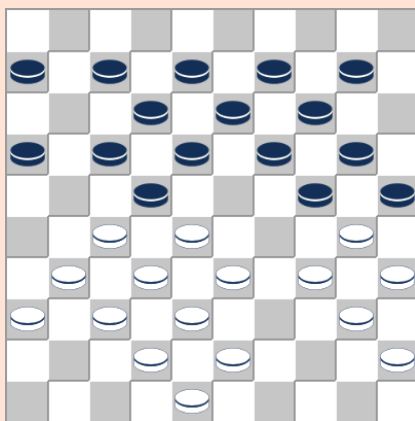

439

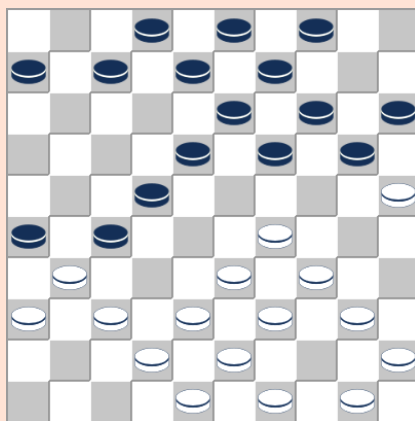

440

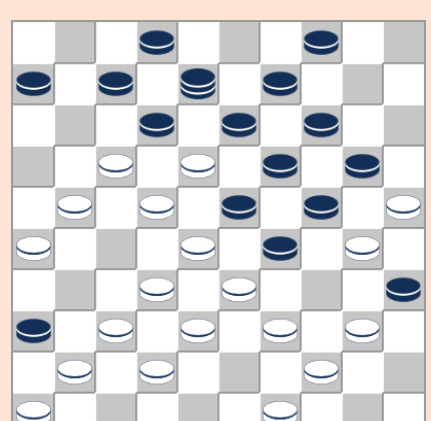

441

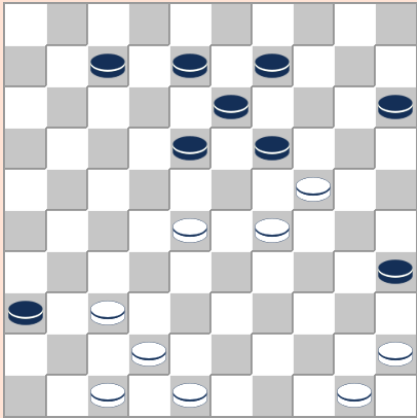

442

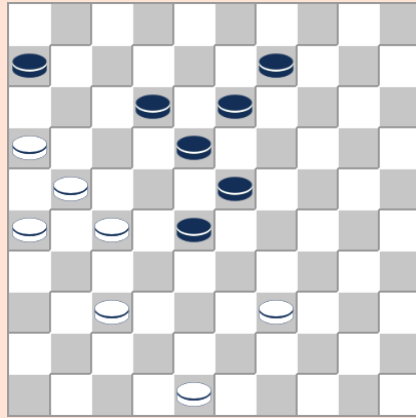

443

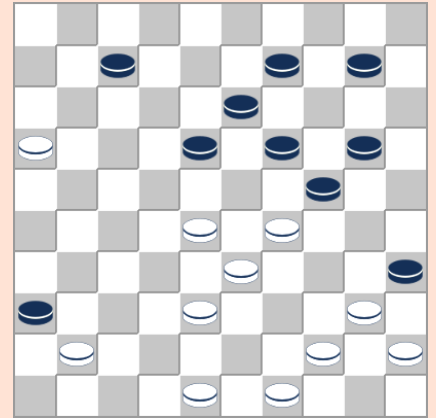

444

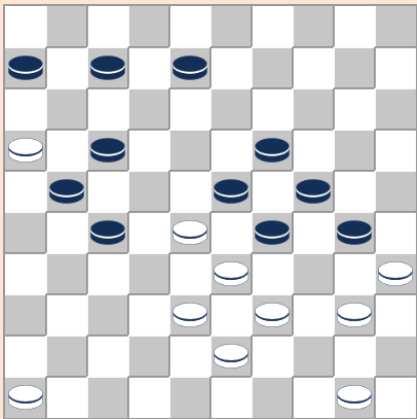

445

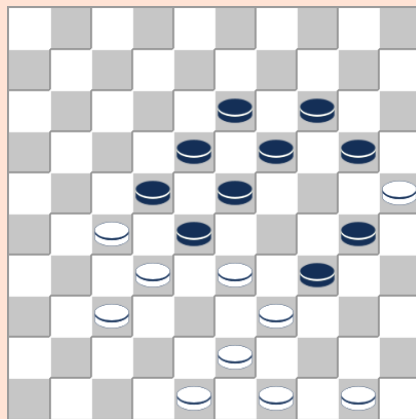

446

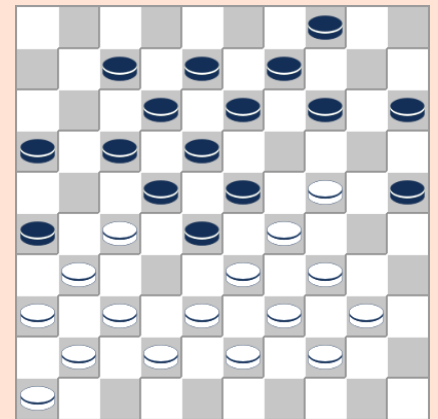

447

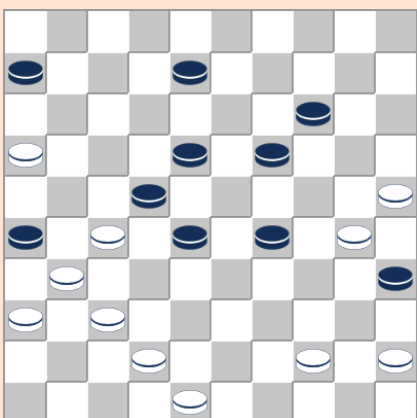

448

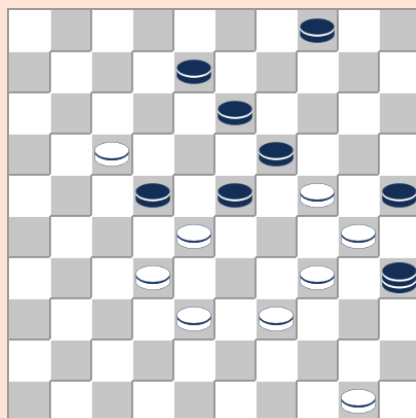

449

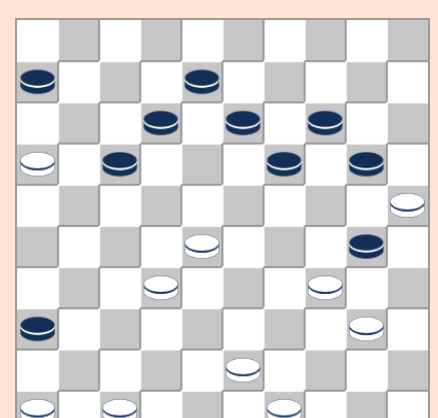

450

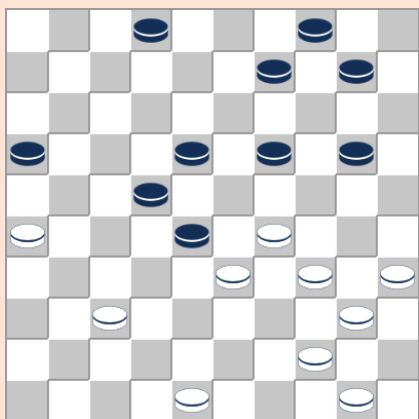

451

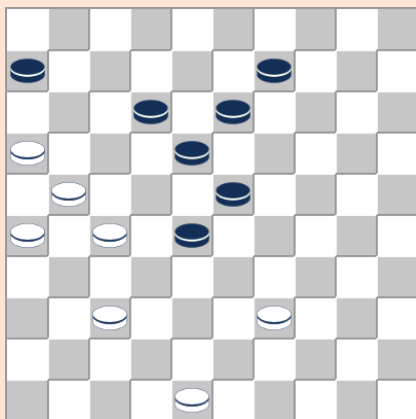

452

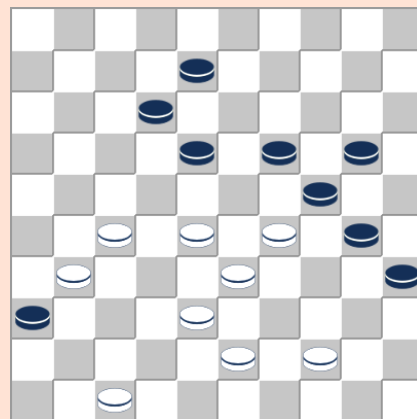

453

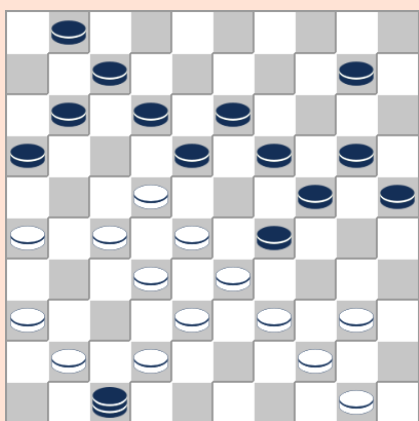

454

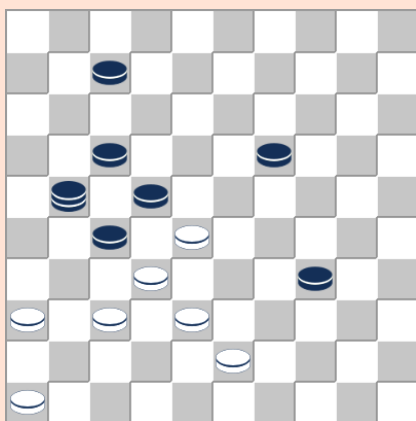

455

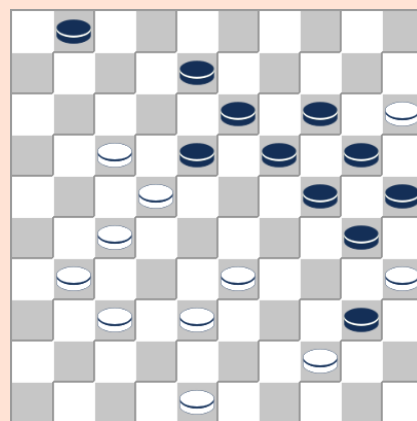

456

433. **A. Pujol** (1873)

31-26 29x20, 37-31 28x46, 42-37 21x41, 26-21 17x37, 48-42 37x48, 50-44 48x30  
35x04 45x34, 44-39 33x44, 49x18 13x22, 04x39

434. **J. Demesmaecker** (1954)

27-22 18x47, 32-27 23x34, 40x16 47x29, 48-42 29x47, 30-24 19x30, 35x24 47x20  
25x05

435. **J. Demesmaecker** (1984)

32-28 23x41, 26-21 16x27, 42-37 41x32, 34-29 24x42, 48x10 04x15, 31x04

436. **A. Pujol** (1982)

44-40 35x44, 38-32 24x35, 21-16 12x21, 37-31 26x28, 33x24 21x32, 34-30 44x33, 42-38  
32x43, 48x10 04x15, 47-41 36x47, 30-25 47x20, 25x01

437. **O. Baeke** (1950)

47-41 38x36, 29x38 20x40, 30-24 19x30, 27-21 36x27, 21x01

438. **M. Verleene** (1953)  
47-41 36x47, 49-44 27x36, 45-40 01x45, 39-34 45x40, 37-31 47x29, 50-45 36x27  
45x03 19x08
439. **J. Demesmaecker** (1957)  
28-23 19x39, 30x19 13x24, 32-28 22x33, 38x29 24x33, 37-32 39x30, 35x13
440. **O. Verpoest** (1973)  
29-24 19x30, 38-32 27x47, 40-35 47x40, 35x24 20x29, 45x01
441. **F. Denoel** (1937)  
39-34 36x47, 46-41 47x36, 37-31 36x16, 17-11 06x17, 22x11 13x22, 28x17 12x21,  
26x17 08x48, 44-39 35x44, 49x40 24x44, 33x13 44x42, 32-28 48x08, 28x10 04x15,  
25x01 16x07, 01x47
442. **K. Verneirt**  
42-38 19x30 28-22 18x27, 47-41 36x47, 29-24 47x20, 37-32 27x38, 48-43 38x49,  
50-44 49x40 45x01
443. **R. Ancion**  
39-33 28x39, 48-43 39x48, 16-11 48x22, 21-17 12x21, 16x08 06x17, 08-03
444. **K. Bordon**  
28-23 19x50, 16-11 24x42, 11x02 35x44, 02x04 36x47, 04x36
445. **K. Bordon**  
39-34 30x48, 45-41 23x43, 35-30 24x44, 33x31 48x26, 50x48 21-27, 41-37 26x42, 48x37
446. **K. Bordon**  
43-38 22x42, 33x22 42x44, 49x29 18x38, 29x09 14x03, 25x23
447. **C. Moureau**  
24-19 13x24, 29x20 15x24, 34-29 25x45, 44-40 45x34, 39x10 28x48, 38-33 04x15, 33-28  
27x38, 42-38 33x42, 27-21 16x27, 31x04 42x31, 04x27 31x22, 41-37 48x31, 36x07 26-31,  
46-41
448. **J. Villain**  
37-32 28x37, 44-39 35x24, 16-11 06x17, 48-43 37x48, 39-34 48x30, 25x03 26x37, 03x08  
22x31, 36x27
449. **O. Baeke**  
50-44 22x42, 34-29 35x12, 29x09 25x43, 24x02 04x13, 02x03
450. **K. Bordon**  
43-38 30x39, 49-44 39x50, 16-11 50x22, 47-41 36x47, 32-27 47x45, 27x09 14x03, 25x23  
45x18, 11x02
451. **K. Bordon**  
26-21 28x30, 35x13 16x27, 37-32 27x38, 29-24 20x29, 48-43 38x49, 40-34 49x08, 34x05
452. **R. Ancion**  
39-33 28x39, 48-43 39x48, 16-11 48x22, 21-17 12x21, 26x08 06x17, 08-03
453. **A. Rubbens**  
44-40 35x44, 28-23 19x48, 27-22 24x42, 22x02 36x27, 02x15
454. **C. Moureau**  
36-31 47x36, 28-23 19x48, 39-34 48x30, 44-39 30c21, 26x30 25x45, 33x04 18x27, 31x22  
36x18, 04x06
455. **R. Ancion**  
36-31 22x42, 31x02 21x49, 02x43 19x41, 46x48
456. **K. Bordon**  
33-29 24x42 , 15x24 40x49, 31-26 49x12, 24-20 18x27, 20x07 01x12, 35x02 42x31 , 26x37  
12-18, 48-42

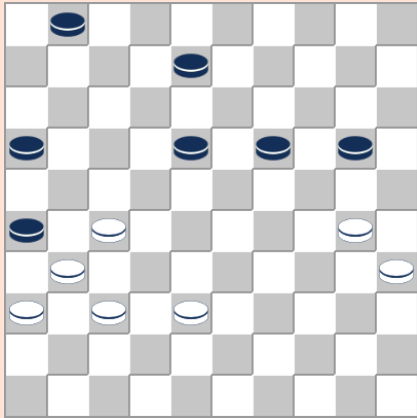

457

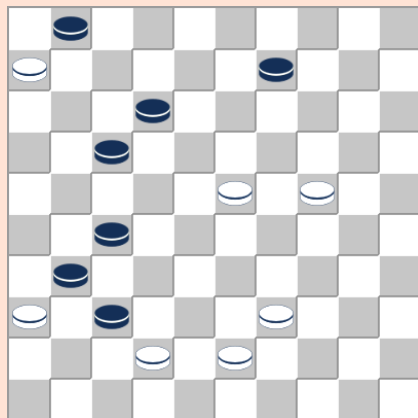

458

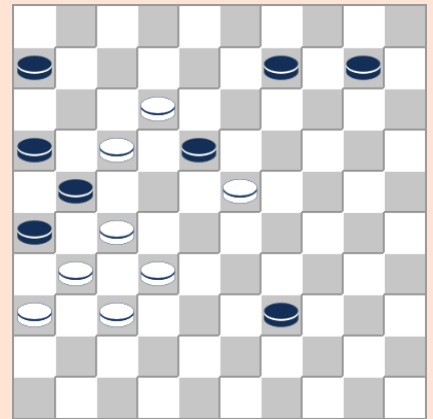

459

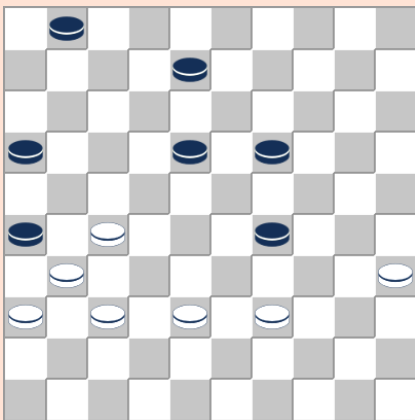

460

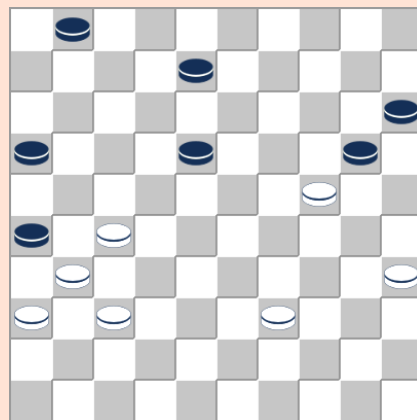

461

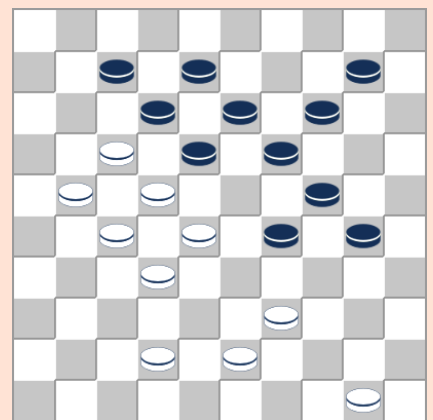

462

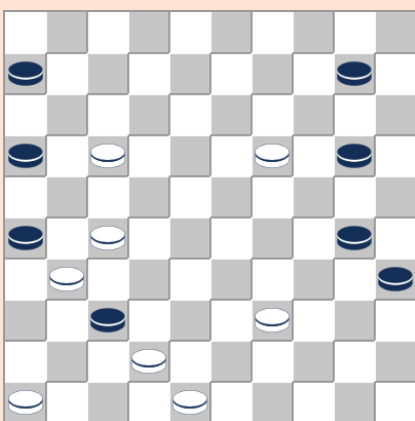

463

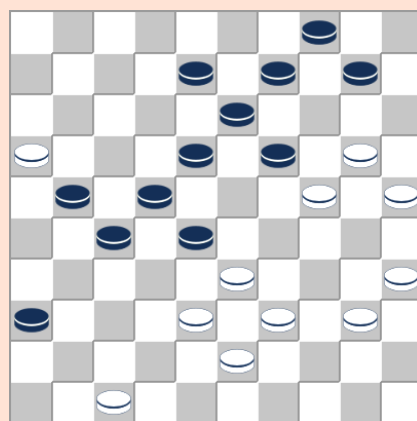

464

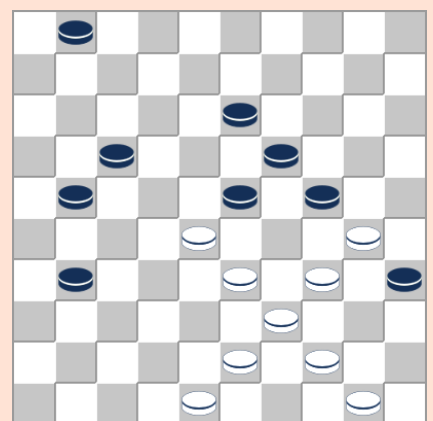

465

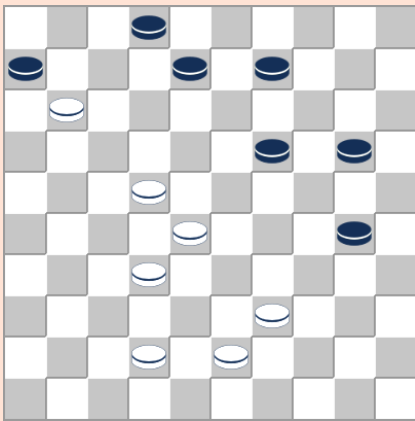

466

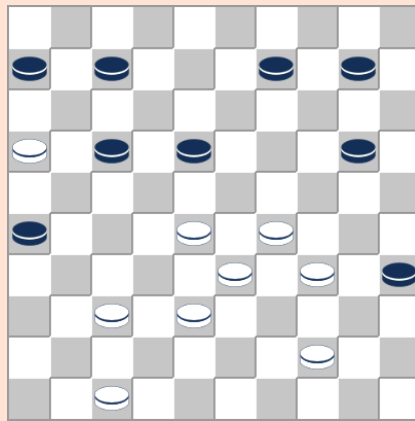

467

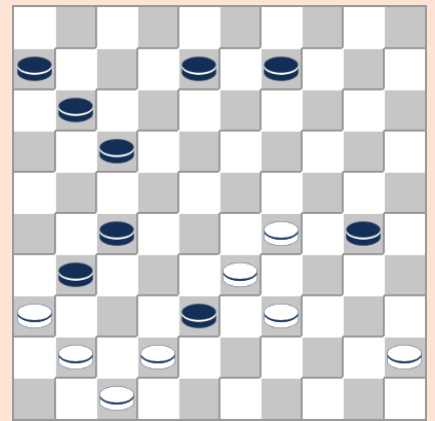

468

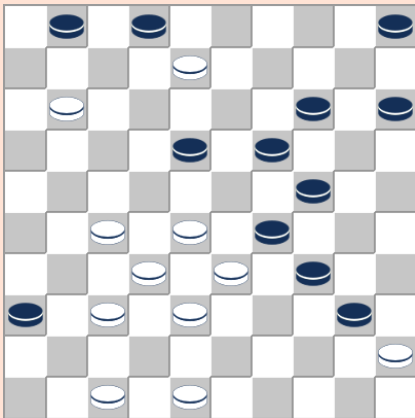

469

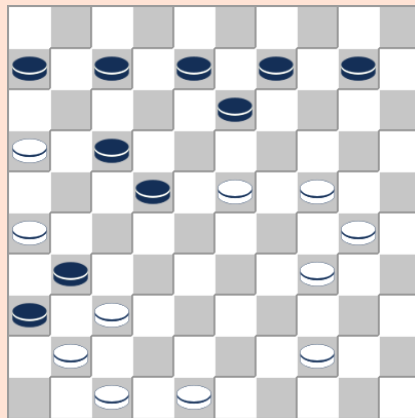

470

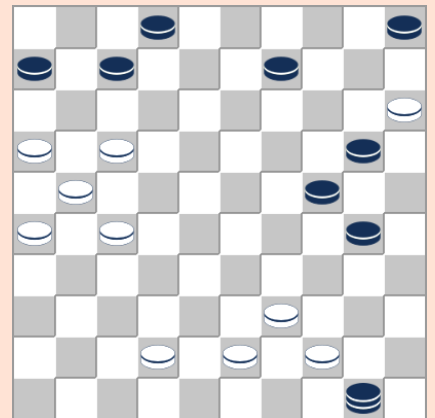

471

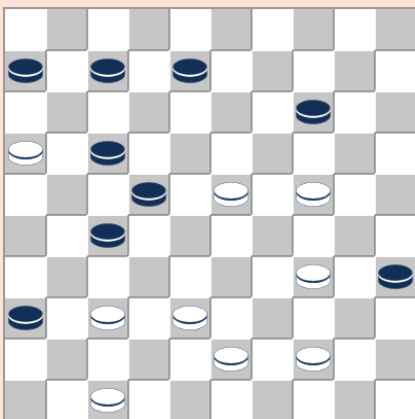

472

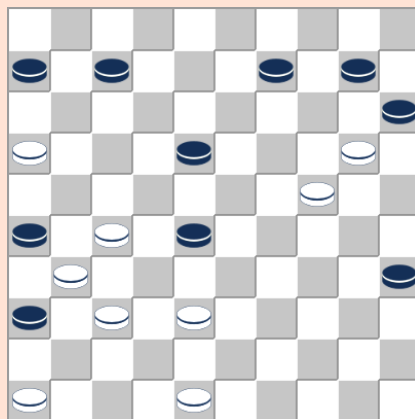

473

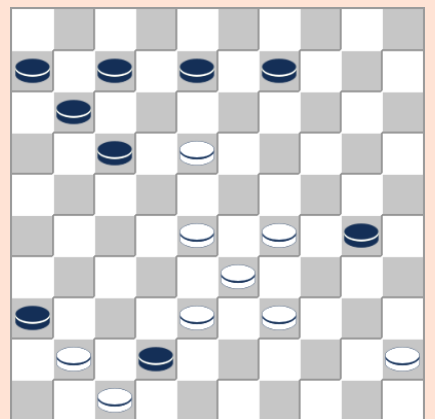

474



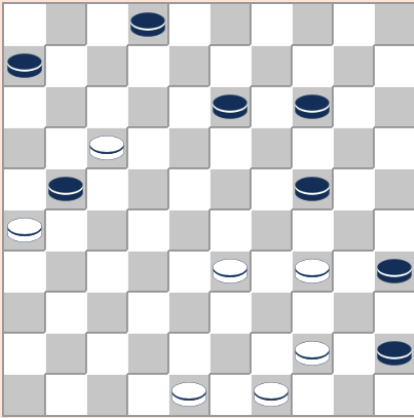

475

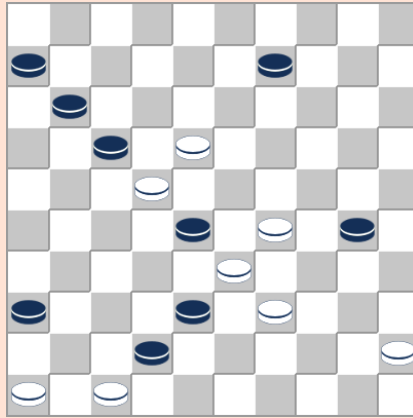

476

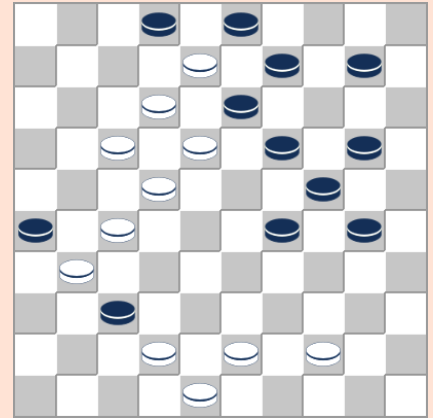

477

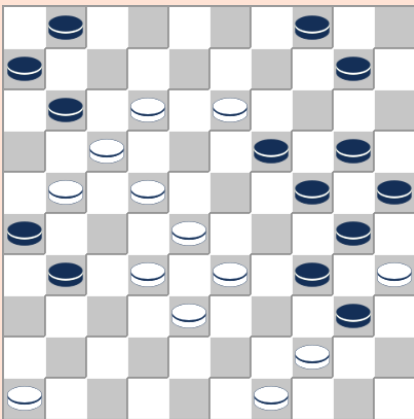

478

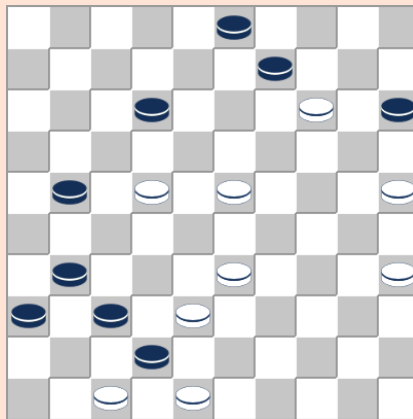

479

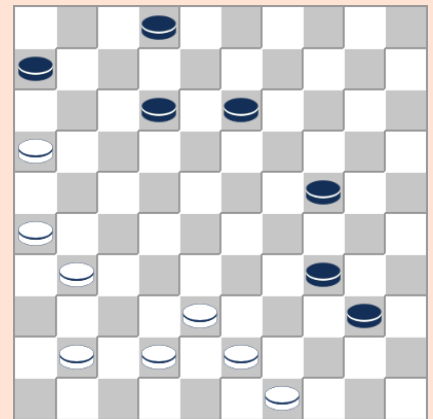

480

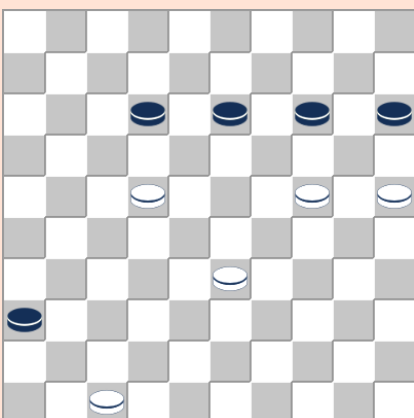

481

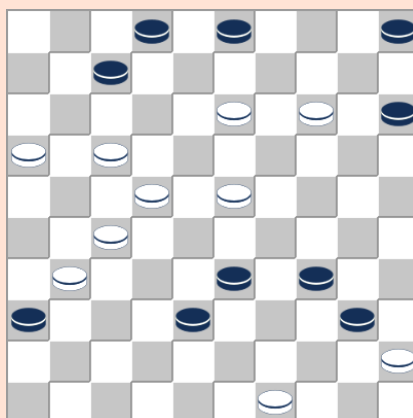

482

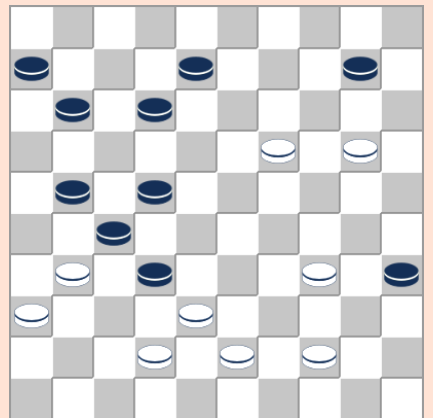

483

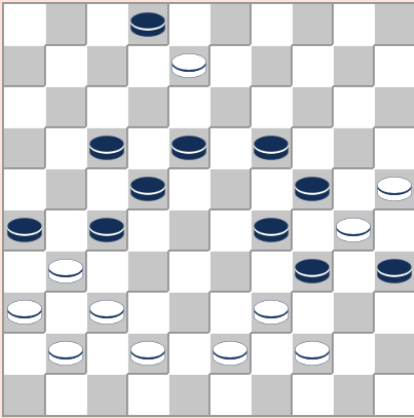

484

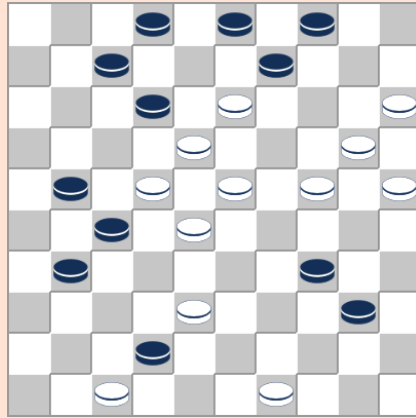

485

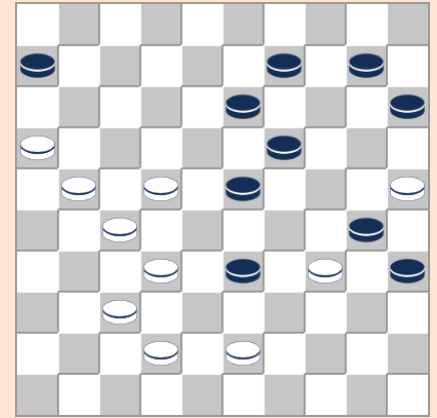

486

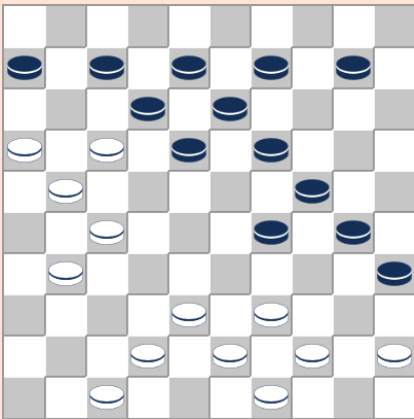

487

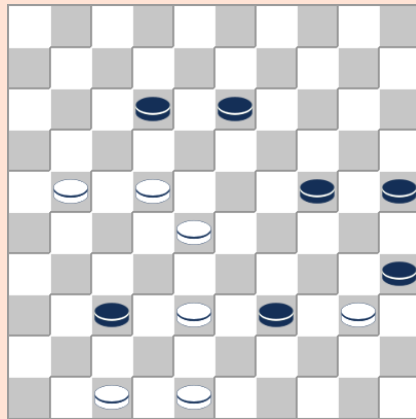

488

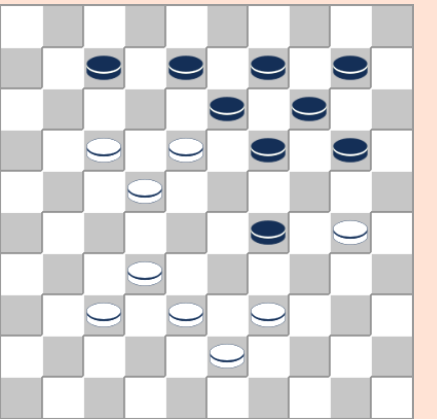

489

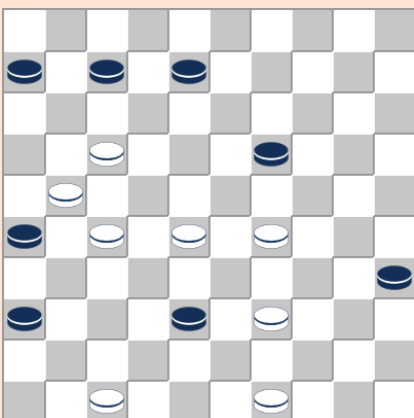

490

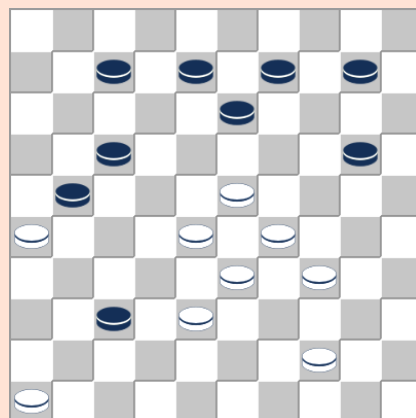

491

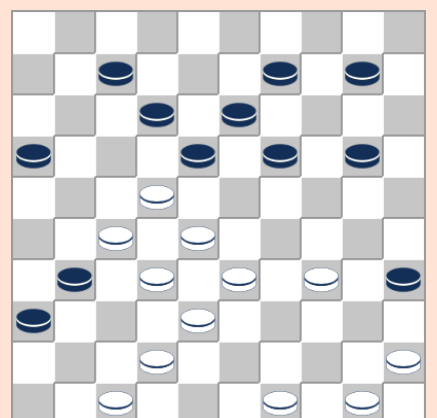

492

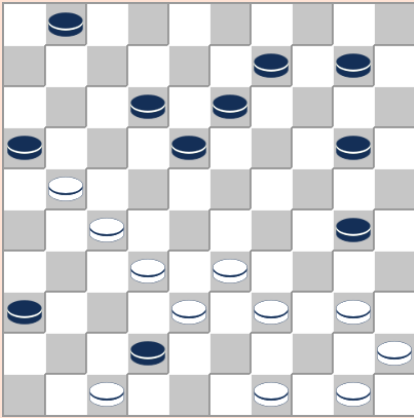

493

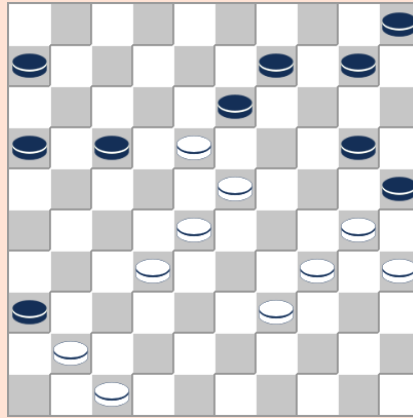

494

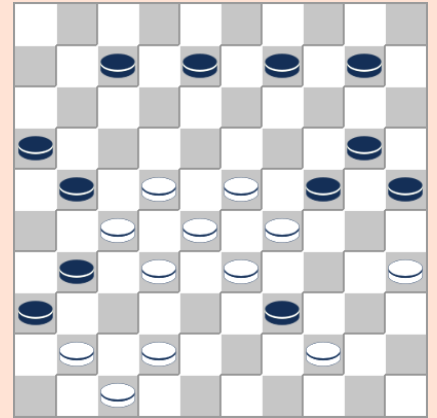

495

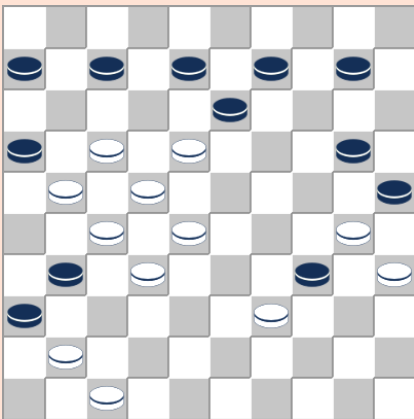

496

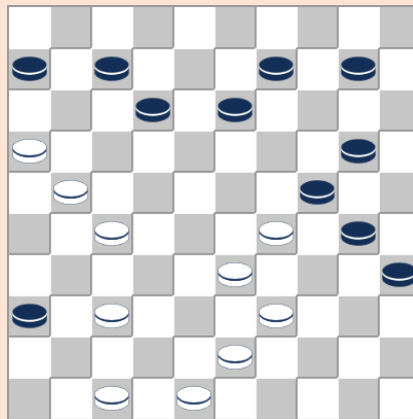

497

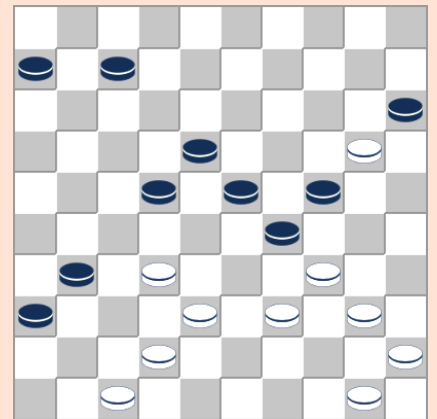

498

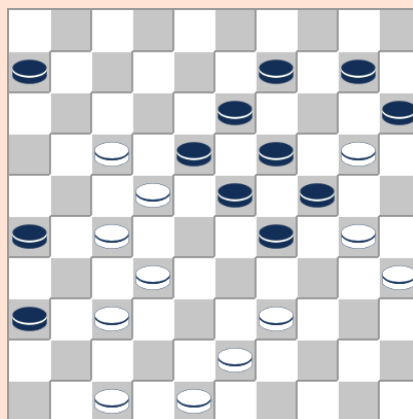

499

457. **C. Verhaag**  
30-24 20x29, 27-21 26x17, 38-33 29x38, 37-32 38x27, 31x02
458. **C. Verhaag**  
43-38 37x48, 23-18 48x22, 38-32 27x38, 36x07 01x12, 06-01
459. **C. Verhaag**  
17-11 06x08, 23x05
460. **C. Verhaag**  
27-21 26x17, 38-33 29x38, 37-32 38x27, 31x02
461. **C. Verhaag**  
44-39 20x29, 27-21 26x17, 39-33 29x38, 37-32 38x27, 31x02  
27-21 26x17, 44-39 20x29, 39-33 29x38, 37-32 38x27, 31x02  
24-19
462. **L. Waltmans** (1975)  
21-16 12x21, 28-23 19x48, 39-34 48x06, 34x03 21x32, 03x01
463. **L. Waltmans** (1975)  
48-43 37x48, 39-34 48x11, 34x05 26x37, 27-21 16x27, 46-41 37x46, 19-14 46x10  
05x07
464. **L. Waltmans** (1975)  
39-34 19x48, 20-15 28x39, 38-33 39x28, 47-41 36x47, 40-34 48x30, 35x24 47x20  
25x32 27x38, 16x09 04x13, 15x04
465. **L. Waltmans** (1976)  
34-29 23x25, 44-40 35x44, 28-23 19x28, 33x11 44x33, 11-07 01x12, 43-38 33x42,  
48x30 25x34, 50-44  
30-25 23x32, 33-29 24x33, 39x26 19-24, 34-29 24x33, 44-40 35x44, 50x28  
34-30 13-19 5. 43-38
466. **L. Waltmans** (1976)  
11-07 02x11, 28-23 19x48, 39-34 48x17, 34x21  
42-38 06x17, 22x11
467. **L. Waltmans** (1977)  
37-31 26x37, 47-41 37x46, 28-23 46x19, 29-23 19x29, 33x02
468. **L. Waltmans** (1978)  
42-37 31x42, 36-31 27x36, 29-24 38x20, 47x38 36x47, 39-34 47x40, 45x21
469. **L. Waltmans** (1978)  
28-23 19x39, 32-28 02x13, 11-07 01x12, 47-41 36x47, 28-23 47x33, 48-43 39x48  
23-19 48x22, 19x10 05x14, 45x12
470. **L. Waltmans** (1978)  
24-19 13x35, 48-43 31x42, 47x38 36x47, 26-21 47x49, 21x05 49x19, 05x02  
16-11 07x16, 23-18 31x42, 18x27  
37-32 31-37, 16-11 37x19, 11x02  
24-20 31x42, 48x37
471. **L. Waltmans** (1978)  
16-11 07x16, 44-40 50x48, 40-34 48x11, 34x03 16x27, 15-10 05x14, 03x07 02x11,  
26-21  
39-34 50x11, 34x03 16x27, 15-10 05x14, 03x07 02x11, 26-21
472. **L. Waltmans** (1978)  
47-41 36x47, 37-32 47x49, 32x03 49x30, 03x02
473. **L. Waltmans** (1978)  
27-21 26x17, 48-42 36x27, 37-31 27x36, 46-41 36x47, 38-33 47x29, 24x04 15x24

04x02

474. **L. Waltmans** (1978)

18-12 07x18, 28-22 18x27, 38-32 27x38, 29-24 38x20, 47x38 36x47, 39-34 47x40, 45x21

29-24 30x19, 18-13 09x18, 41-37 42x31, 28-23 18x29, 33x02 17-21, 02-19 11-16, 38-33

475. **L. Waltmans** (1979)

48-43 21x12, 33-29 24x33, 34-30 35x24, 44-40 45x34, 43-39 33x44, 49x07 02x11, 26-21

476. **L. Waltmans** (1979)

18-12 17x08, 29-24 38x20, 47x38 28x17, 46-41 36x47, 39-34 47x40, 45x21

477. **L. Waltmans** (1981)

12-07 03x32, 43-39 02x11, 48-43 37x48, 44-40 26x37, 40-34 29x40, 39-34 48x17, 34x03 13x22, 03x35

478. **L. Waltmans** (1981)

13-09 04x13, 49-43 40x49, 33-29 24x42, 35x04 49x07, 04x36 11x33, 46-41 26x17, 41-37 42x31, 36x02

479. **L. Waltmans** (1984)

38-32 37x10, 48x08 03x12, 35-30

480. **L. Waltmans** (1984)

49-44 40x49, 43-39 49x47, 39x17 47x11, 16x07 02x11, 26-21

481. **L. Waltmans** (1984)

47-41 36x47, 22-17 47x20, 17x10 15x04, 25x14

482. **L. Waltmans** (1985)

14-09 03x14, 13-08 02x13, 49-43 38x49, 16-11 49x29, 11x02 36x18

483. **L. Waltmans** (1985)

42-37 32x41, 36x47 27x36, 47-41 36x47, 20-14 47x49, 14x05 49x14, 05x07

43-39 32x43, 39x48 12-17, 20-15

10-15, 19-14 15x24, 14-10

484. **L. Waltmans** (1986)

25-20 34x14, 44-40 35x33, 37-32 26x39, 32x43 02x13, 43-38 33x42, 41-37 42x31, 36x29

485. **L. Waltmans** (1987)

20-14 09x29, 38-33 29x38, 15-10 04x15, 25-20 15x24, 13-09 03x14, 49-43 38x49, 47x38 49x32, 28x08 02x13, 18x29 27x18, 23x01 34x23, 01x45

486. **L. Waltmans** (1987)

25-20 30x48, 42-38 48x28, 38x18 13x31, 32x03 15x24, 16-11 06x17, 03x04

487. **L. Waltmans** (1987)

16-11 07x16, 27-22 16x36, 39-34 30x37, 38-32 18x38, 49-43 38x40, 45x03 12x21, 03x18

488. **L. Waltmans** (1987)

22-17 35x44, 17x30 25x34, 48-42 37x48, 47-42 48x33, 38x49

489. **L. Waltmans** (1987)

30-24 19x30, 39-34 30x48, 38-33 48x23, 33x04 23x46, 22-18 13x22, 04x05

488. **L. Waltmans** (1988)

29-24 19x30, 39-34 30x39, 49-44 39x50, 17-12 50x31, 12x03 26x17, 03x01

489. **L. Waltmans** (1988)  
23-18 13x22, 46-41 37x46, 28-23 46x19, 29-23 19x29, 33x11 17x06, 26x28  
38-32 37-42, 32-27 21x32, 28x48
492. **L. Waltmans** (1988)  
42-37 31x42, 28-23 19x30, 50-44 42x33, 27-21 16x38, 49-43 38x40, 45x03 18x27,  
03x18
493. **L. Waltmans** (1989)  
33-29 42x35, 47-41 36x47, 50-44 47x24, 27-22 16x38, 49-43 38x40, 45x03 18x27,  
03x18  
47-41 36x47, 33-29 42x35, 50-44 47x24, 27-22 16x38, 49-43 38x40, 45x03 18x27,  
03x18
494. **L. Waltmans** (1989)  
28-22 17x46, 34-29 25x43, 29-24 46x30, 35x04 13x22, 04x49
495. **L. Waltmans** (1989)  
42-38 39x50, 23-19 24x13, 28-23 50x46, 22-18 21x43, 29-24 46x30, 35x04 13x22,  
04x26
496. **L. Waltmans** (1991)  
17-11 06x26, 28-23 34x43, 27-21 26x46, 30-24 46x30, 35x04 13x22, 04x26
497. **L. Waltmans** (1992)  
16-11 06x26, 37-31 26x37, 48-42 37x48, 39-34 48x31, 34x03 24x33, 03x18
498. **L. Waltmans** (1992)  
32-28 22x35, 42-37 31x33, 45-40 35x44, 50x30 15x35, 34x01  
39-33 07-11, 42-37 31x42, 34-30 24x44, 33x24 42x33, 50x19 11-16, 20-14 22-27  
32x21 16x27, 14-09 27-32, 09-04 36-41, 04x43 41-46, 43-34 46x05, 24-19 05x40,  
45x34