

325 Diagrammen

**Zeven om zeven standen in een
bijzondere opstelling**

Christ Verhaag

325 zeven om zeven damproblemen verzameld in een bundel. Niets speciaal zal men denken, maar het merkwaardige aan deze verzameling is dat alle velden precies even veel maal bezet zijn. 325 diagrammen maal 14 is 4550 schijven. Dit gedeeld door 50 is 91. Elk veld is dus 91 maal bezet.

Het hele uitzoeken werd met de hand gedaan in de tijd dat pc's nog in de kinderschoenen stonden, en men van Toernooibase nog nooit gehoord had. Alles is uitgeteld zonder rekenmachine of zonder speciaal ontworpen zoekprogramma voor computers. Wel werd het programma 'Excel' gebruikt om het een en ander schematisch voor te kunnen stellen.

Er werd een controle gedaan over ongeveer 2000 diagramstanden om te onderzoeken of ze in aanmerking kwamen om opgenomen te worden. In het eerste onderzoek waren hoofdzakelijk standen opgenomen die voldeden aan de scherpe regels van de problematiek. Dat waren vooral standen uit de drie laatste boeken van Gerhard Bakker, en ook nog een aantal andere damboeken. Na een controle van 500 diagrammen bleek al dat er een groot aantal overbezette velden waren. Dat waren hoofdzakelijk de centrumvelden, of beter gezegd de velden 20 tot met 40. Er waren ook een aantal pieken in de overbezetting, hoofdzakelijk op de velden van de lange lijn, zoals; veld 23, 28, 32 en 37. Ook waren er een groot aantal onderbezette velden, meer bepaald de twee onderste rijen van zwart: 1 tot met 10, en de twee onderste rijen van wit; 41 tot met 50. Ook daarin waren weer pieken met een sterke onderbezetting, hoofdzakelijk op de velden; 10, 11, 41 en 46.

Dan werd nog hoofdzakelijk gezocht naar diagramstanden met minstens zeven schijven op de twee onderste rijen van zwart en wit. Dus de velden 1 tot met 10 en de velden 41 tot met 50. Daarna werd gezocht om zoveel mogelijk schijven in een diagram te vinden op de sterk onderbezette velden. Uiteindelijk bleek dat door de twintig zeven om zeven standen die telkens om de 14 dagen verschijnen in 'Dammieuws' van Piet Lauwen, de verzameling te voltooien was. Hierdoor zijn er een groot aantal diagramstanden bij die niet aan de scherpe regels van de problematiek voldoen.

De vele honderden standen ben ik dan blijven "zeven" om de vele pieken en dalen eruit te halen. Een onvoorstelbaar priegelwerk dat heel veel tijd in beslag nam. Na vele weken zoeken en snoeien ben ik dan tot deze verzameling gekomen. Het enige waar ik nog niet tevreden over ben is dat niet alle diagrammen aan de scherpe regels voldoen. Ook heb ik bij enkele diagrammen een kleine aanpassing moeten doen, bv één schijf verplaatsen, om aan mijn vooropgesteld doel te geraken. Maar ik denk dat het in de toekomst mogelijk moet zijn een computerprogramma te ontwikkelen dat in een mum van tijd een verzameling problemen kan opsporen die aan de

scherpe regels voldoen, en die passen in het doel dat ik voor ogen had toen ik aan deze verzameling begon. Namelijk een verzameling van 500 diagrammen waarbij elk veld even veel maal bezet is.

Ik ben helaas maar tot 325 geraakt.

We hopen dat u echter het nodige plezier aan de standen, en het oplossen ervan kunt beleven.

Christ Verhaag

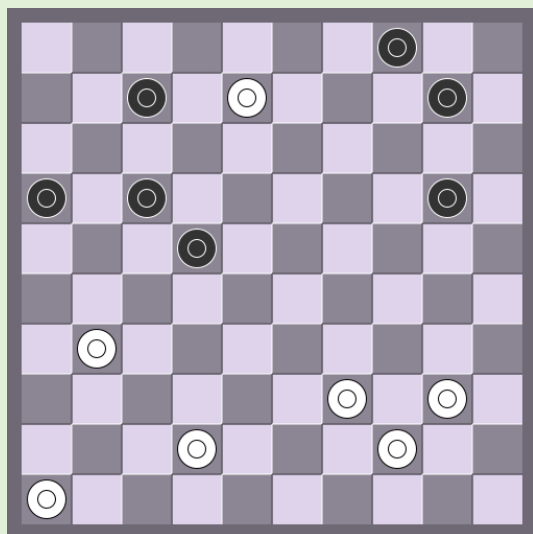

1. D. Vuurboom

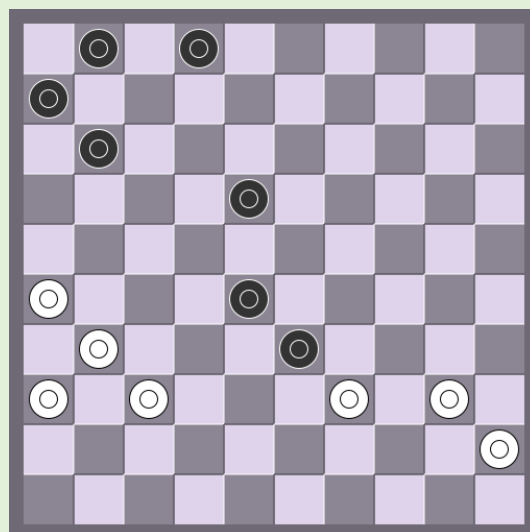

2. W. Schuurmans 1975

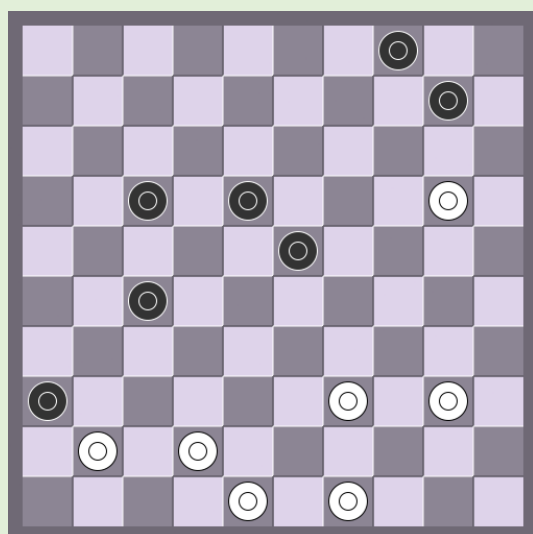

3. B. Sjitkin 1999

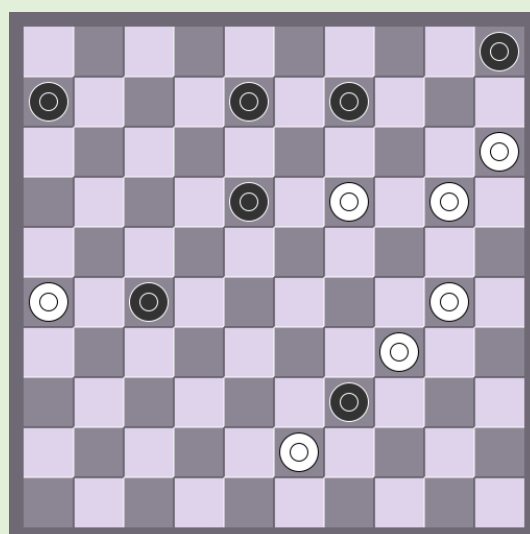

4. J.H.H. Scheijen 1994

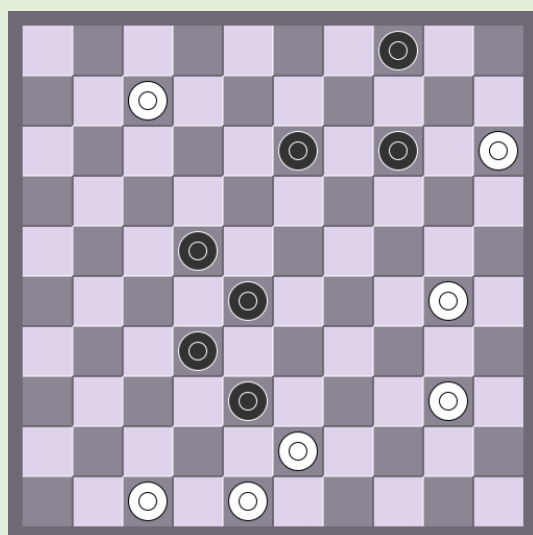

5. S.M. Van Eijk

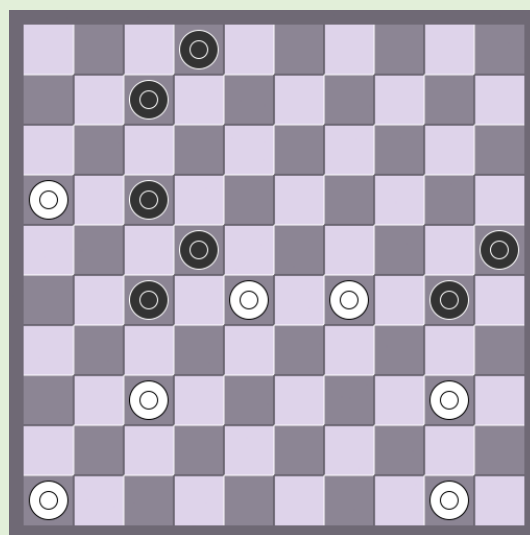

6. D.v.d. Berg 1999

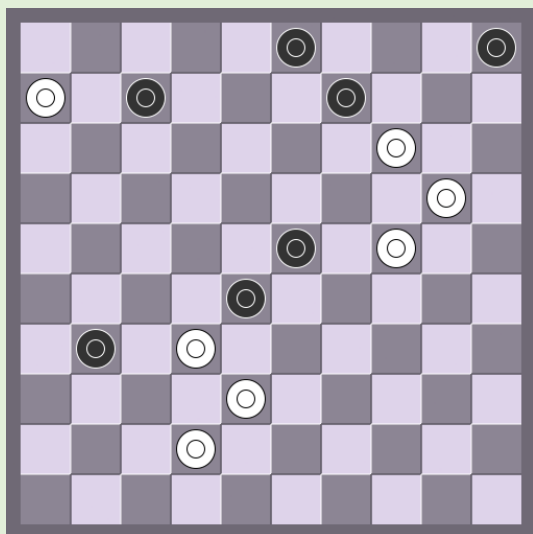

7. A. Nicolaev 1986

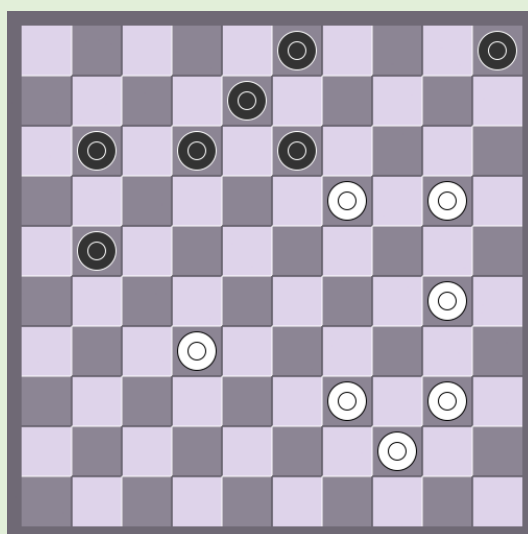

8. L.F. Faber

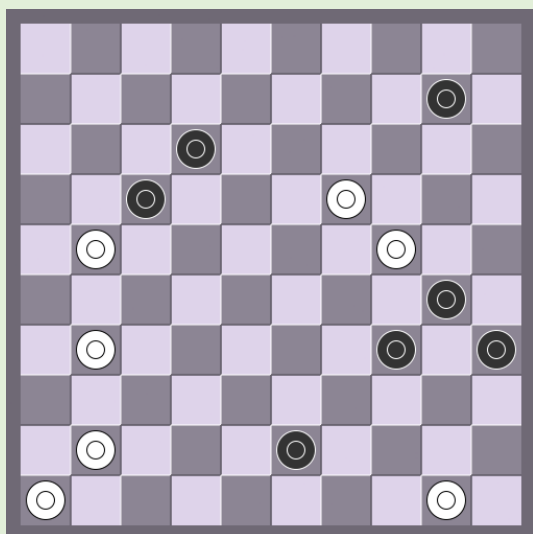

9. G. Geerlings

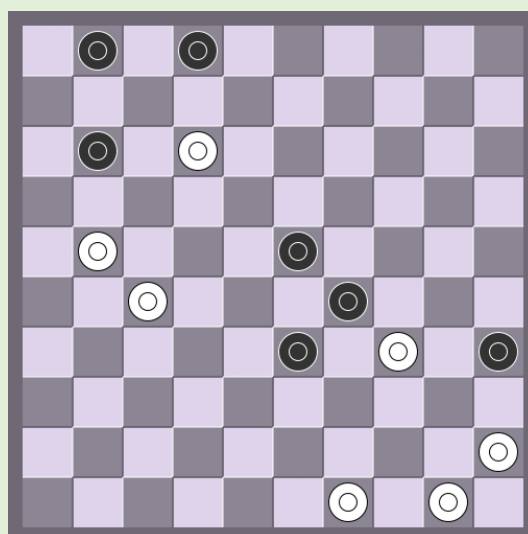

10. G.I. Gortmans

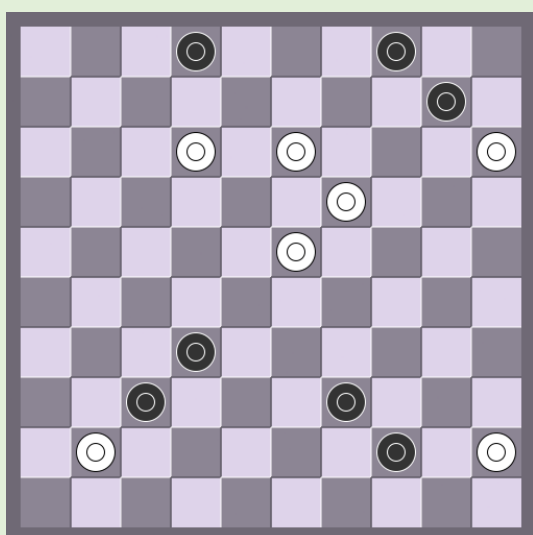

11. S.M. van Eyck

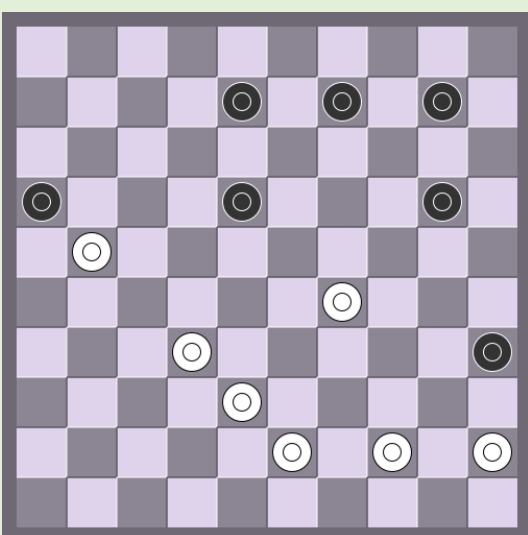

12. L. de Rooij

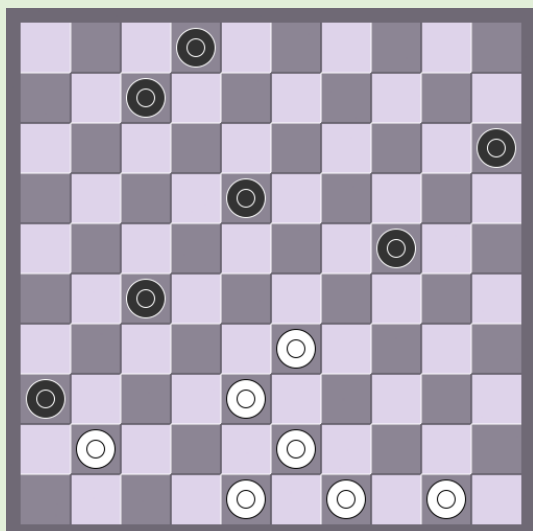

13. W. Schoute

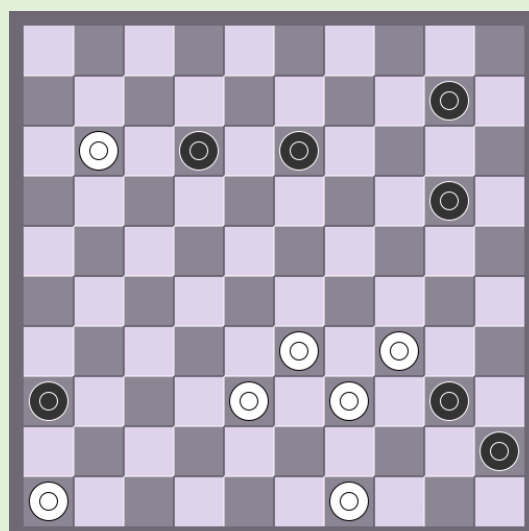

14. J.H.H. Scheijen

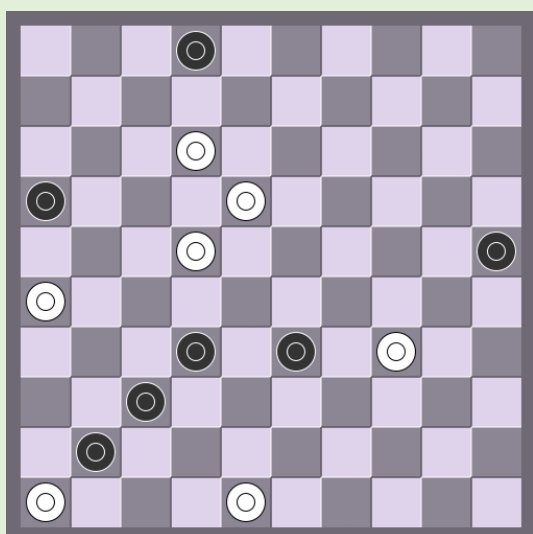

15. S.M. van Eijk

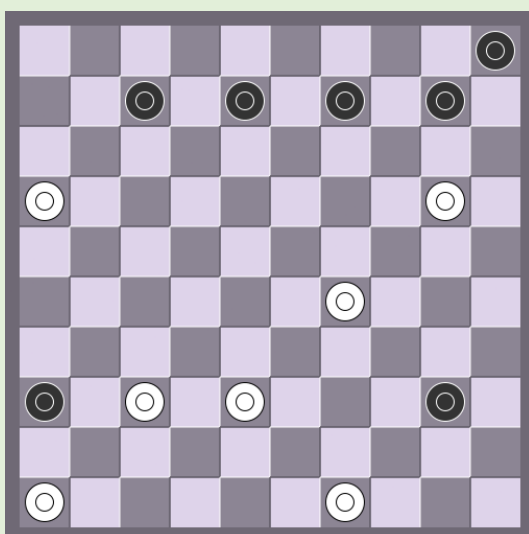

16. J.H.H. Scheijen

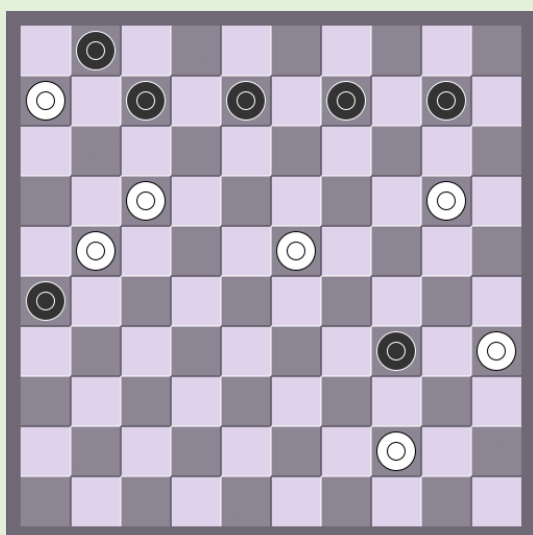

17. A.v.d. Elzen & J.H.H. Scheijen

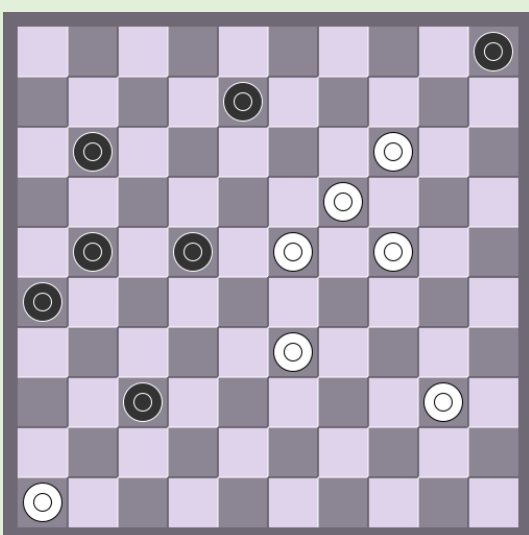

18. G. Geerlings

Oplossingen

Negen diagrammen waarin één schijf de weg vrijmaakt naar winst.

1. 08-03 16-21, 03x25 04-09, 25x03 21-26, 03x21 29x48, 21-12 48x45, 12x01 45-50, 01-06 50x28, 46-41 28x46, 06x05
2. 37-32 33x35, 32x12 02-07, 12-08 07-12, 08x17 11x22, 31-27 22x31, 36x27 01-07, 27-22 06-11 22-18 11-17, 18-13 17-22, 13-08 22-28, 08-02 07-12, 02-16 28-33, 26-21 12-18, 16-11 33-38 11-07 18-22, 07-11 35-40, 11x47 40-44, 45-40 44x35, 47-29
3. 20-14 36x38, 14x05 38-43, 05x12 43x45, 12x40 45x34, 49-44 04-09, 44-39 34x43, 48x39
4. 34-29 39x48, 29-23 48x14, 23x03 14x46, 03x14 46x10, 15x04 37-32, 04-27 32x21, 26x17 05-10, 17-12 10-14, 12-08 14-19, 08-03 19-24a, 03-17
a 06-11, 03-08 19-23, 08-24 11-16, 24-38 23-28, 38-27 28-33, 27-43
5. 48-42 38x49, 42-38 49x42, 47x20 28-32, 07-02 32-37, 02-24 37-41, 15-10 04x15, 24-35 15x24, 35x46
6. 37-32 22x24, 32x01 24-29, 01x34 30x39, 40-34 39x30, 16-11 30-34, 50-44 02-07, 11x02 25-30, 02x35 34-40, 44-39 40-45, 35-19 45-50, 19-37 50x41, 46x37
7. 16-11 28x48, 11x02 48x25, 02-08 03x12, 14x03 25x14, 03x10 05x14, 38-33 14-19, 33-29
8. 32-27 13x35, 27x18 08-13, 18x09 03x25, 40-34 05-10, 34-29 10-14, 29-23 14-20, 23-18 20-24 18-12 24-29, 18-12 24-29, 12-07 29-34, 39x30 25x34, 07-01 35-40, 44x35 34-39, 01-34 39x30, 35x24
9. 19-14 17x37, 14x05 30x19, 05x40 35x44, 50x48 37-42, 48x37 12-18, 37-32 18-23, 32-28 23x32, 41-37 32x41, 46x37

Negen perfecte juweeltjes

10. 49-44 29x49, 12-08 02x13, 21-16 49x21, 16x07 01x12, 45-40 35x44, 50x26
11. 13-09 04x24, 15x04 34x46, 45-40 44x35, 12-08 02x13, 04x19 35-40, 19-05 46x19, 05x45
12. 29-23 18x29, 38-33 16x40, 33x02 40-44, 02-11
a 44-49, 11-44 49x40, 45x34
b 44-50, 11-06 35-40, 45x34 50-45, 06-01 45x29, 01x45
13. 49-44 36x47, 38-32 27x40, 50-45 47x29, 45x01 02-07, 01x20 15x24, 48-43
14. 46-41 40x29a, 33x04 36x47, 04x01 47x06b, 39-33 06x39, 49-44 39x50, 01-06
b 47x50, 01-06 50-28, 49-44 28x50, 11-07
a 36x47, 11-06 40x29, 33x04 47x50, 04x07 50-28, 49-44 28x50, 07-11
15. 34-30 25x34, 48-42 37x48, 46x30 48x25, 12-08 02x13, 18x09 25x03, 22-17 03x21, 26x27
16. 50-44 40x49, 16-11 49x41, 11x15 41-47, 46-41 47x24, 20x39 36x47, 29-24 47x20, 15x24
17. 17-12 07x29, 20-15 26x17, 15x02 34-40, 44-39 40-45, 02-07 01x12, 39-34 29x40, 35x44 17-21a, 44-40 45x34, 06-01 21-27, 01x40 27-32, 40-29 32-37, 29-47
a 12-18, 44-40 45x34, 06-01 18-22, 01x40 22-28, 40-49 28-33, 49-43 17-22, 43-16 22-28, 16-43
18. 46-41 37x46, 19-13 46x28, 13x02 28x10, 02x15 26-31, 15-42 31-36, 42-37

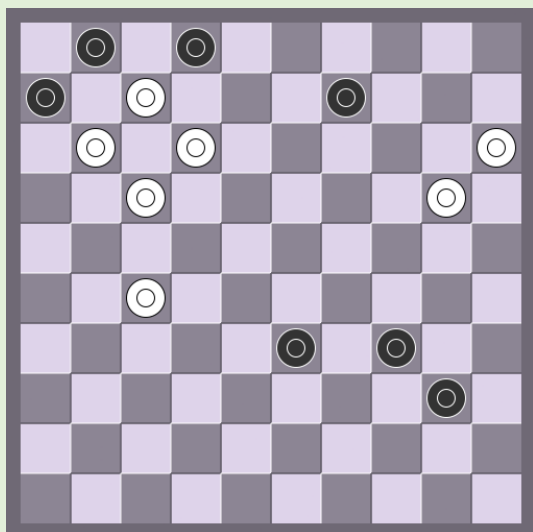

19. S.M. van Eijk

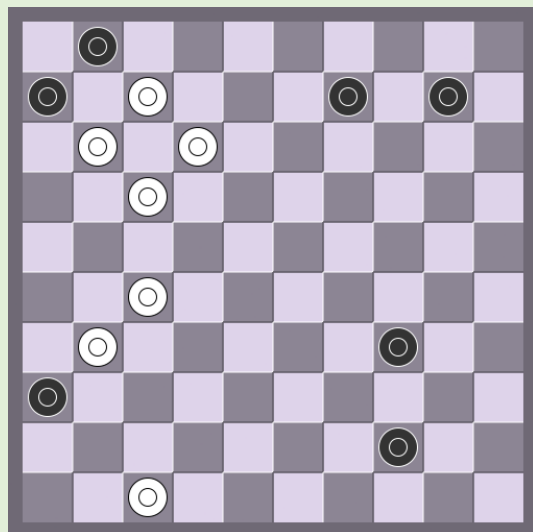

20. L.F. Faber

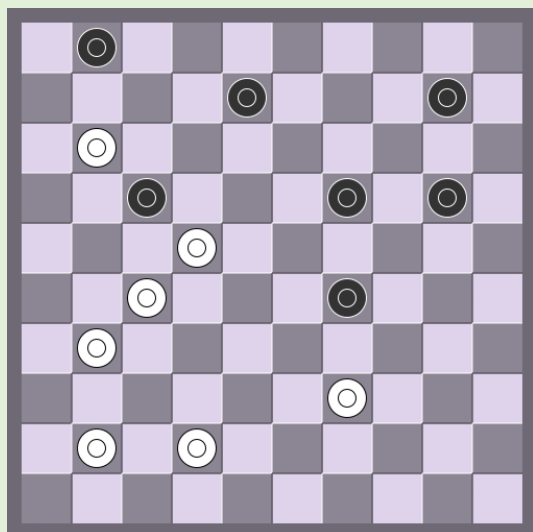

21. W.J. de Prins

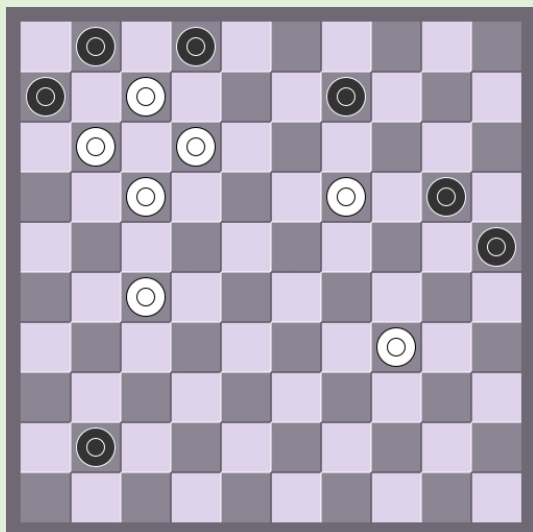

22. L.F. Faber

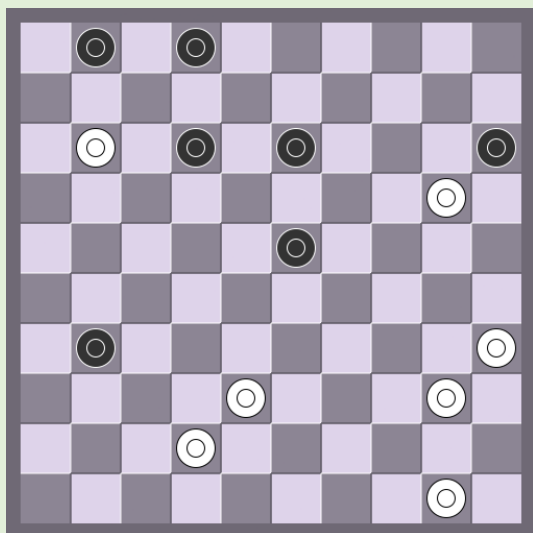

23. B. Mogiljevsky

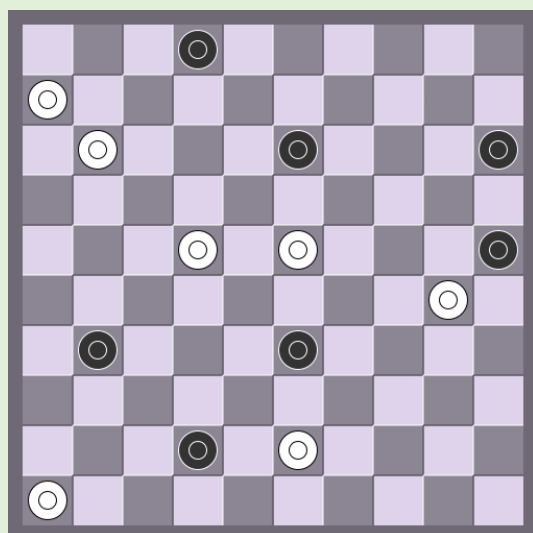

24. W. Riemens

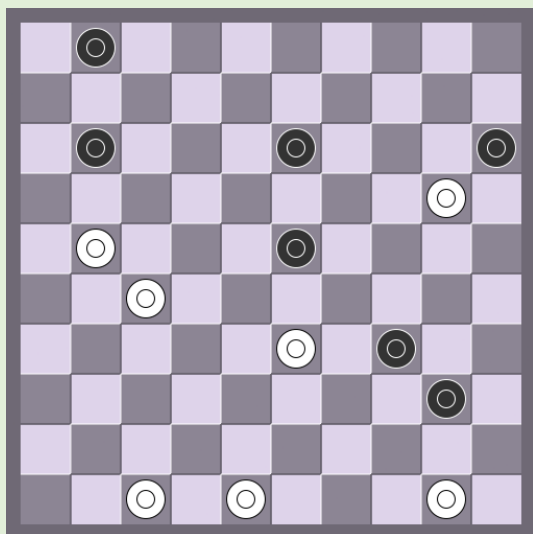

25. C. van der Sommen

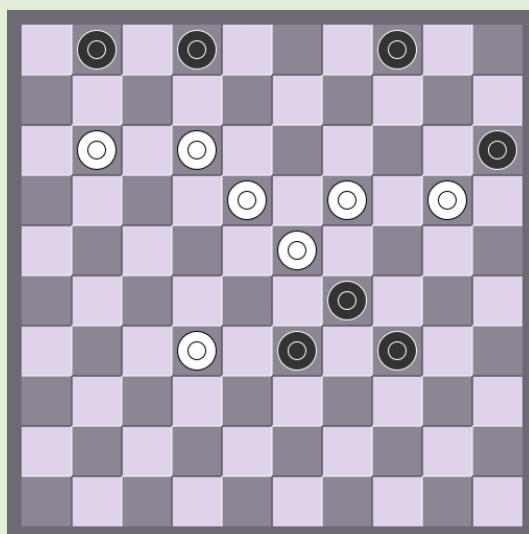

26. I. Lebourg

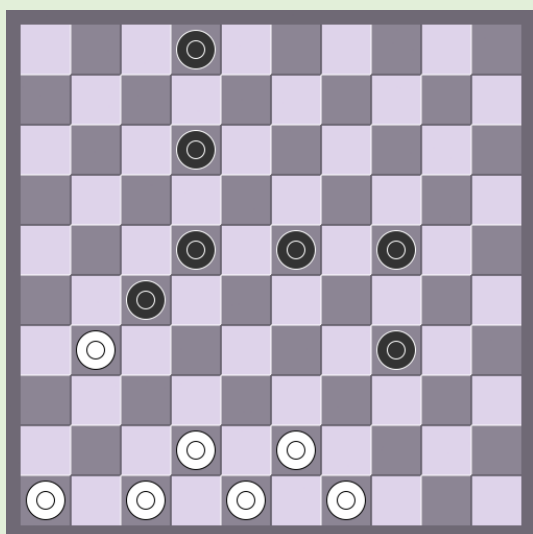

27. F. Klein

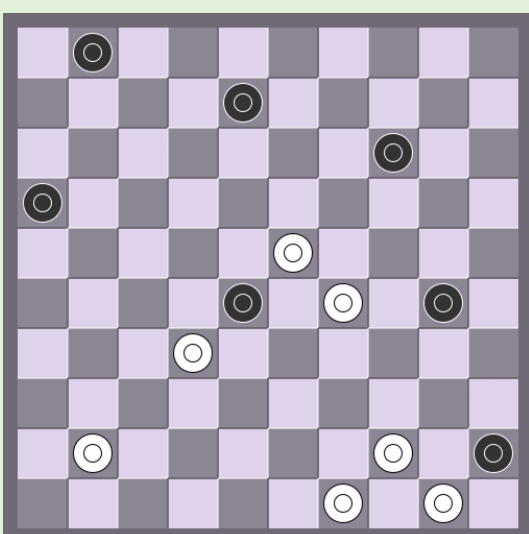

28. D. Vuurboom

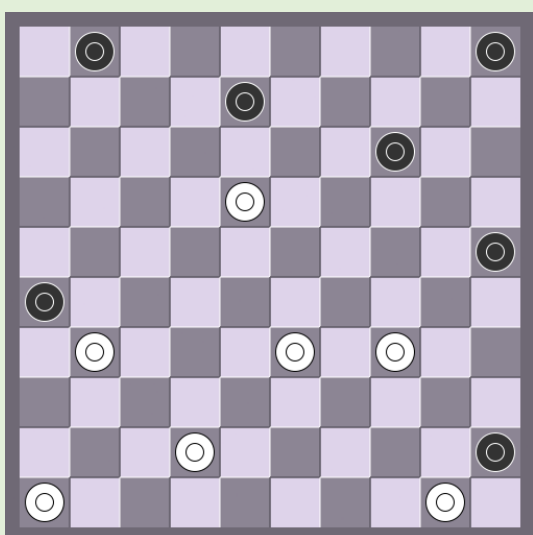

29. D. Vuurboom

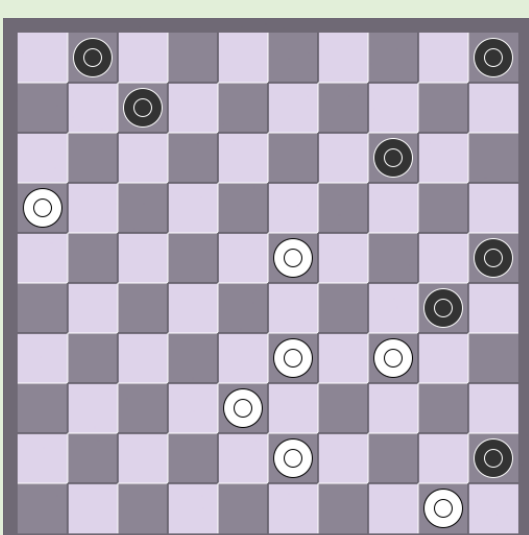

30. D. Vuurboom

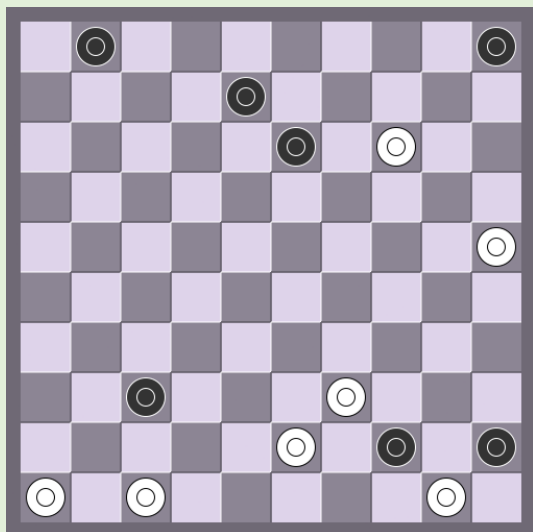

31. D. Vuurboom

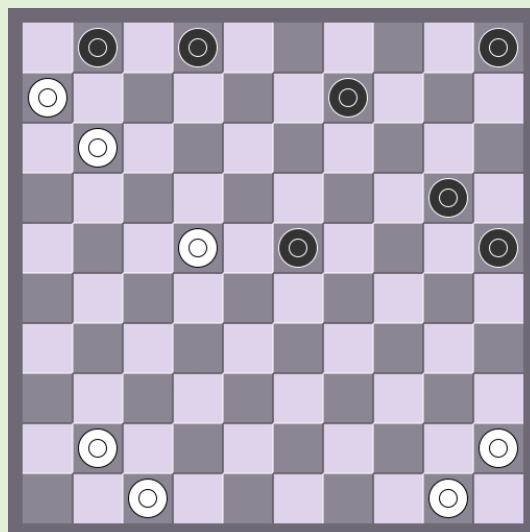

32. D. Vuurboom

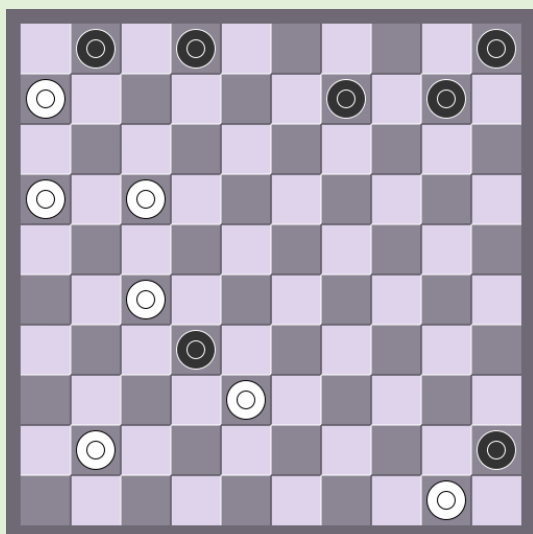

33. D. Vuurboom

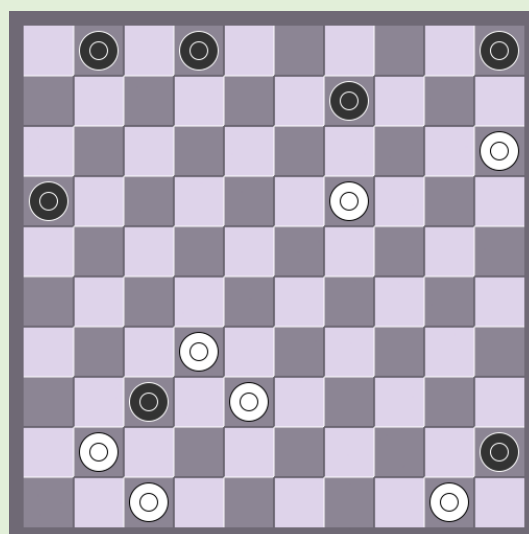

34. D. Vuurboom

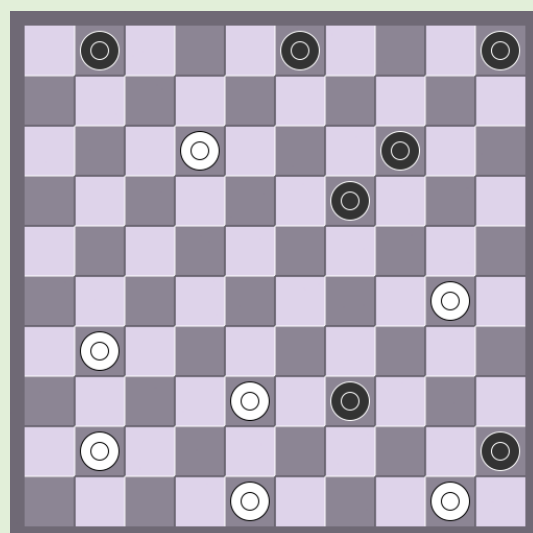

35. L.F. Faber

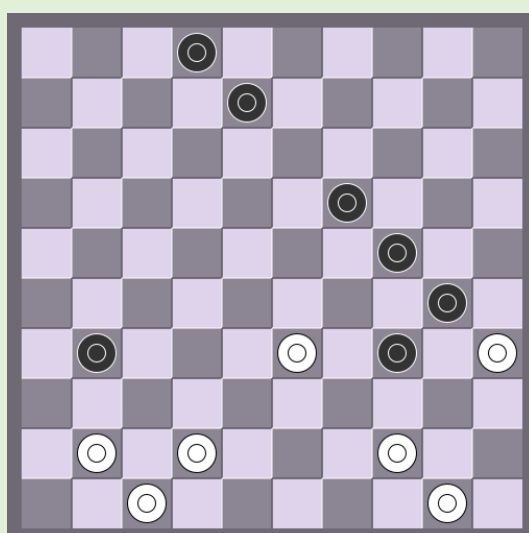

36. P. Garlopeau

Oplossingen

Negen diagrammen met een zeven- of zesklapper.

19. 12-08 01x32, 15-10 02-13, 10-04 06x17, 20-14 09x20, 04x35
20. 12-08 01x32, 47-42 06-17, 42-38 36x27, 08-03 32x43, 04x15
21. 39-33 29x36, 27-21 36x07, 12x04
22. 34-30 25x34, 12-08 01x32, 19-14 02x13, 14x03 06x17, 03x47
23. 11-07 02x11, 42-37 31x33, 35-30 15x44, 50x06
24. 43-39 25x43, 22-18 13x22, 11-07 02x11, 06x26 15-20, 23-19 20-25, 19-13 25-30, 13-08 30-34, 08-02 34-39, 02-35 39-43, 35-49 43-48, 46-41 48-39, 49-43 39x48, 41-37 48x31, 26x37
25. 47-42 15x24, 50-44 40x49, 21-16 49x21, 16x07 01x12, 33-28 23x32, 42-38 32x43, 48x26
26. 19-14 15x24, 12-08 02x22, 11-07 01x12, 14-09 04x13, 32-28 29x18, 28x28
27. 42-37 27x36, 47-41 36x47, 46-41 47x36, 37-31 36x27, 43-38 27x43, 48x08 02x13, 49-43
28. 44-40 28x46, 40-35 46x19, 35x02 01-07, 02x11 16x07, 49-43x 07-12, 43-38 12-18, 38-32 14-19, 32-28 Motief : Victor Nicod
 - A. 18-23, 29x18 19-24, 18-12 24-29, 12-07 29-34, 07-01 34-39, 50-44 39x50, 01-06 50x22, 06-50
 - B. 19-23, 28x19 18-22, 19-14 22-28, 14-10 28-32, 10-05 32-28, 50-44 38-42 of 38-43, 44-40 45x23, 05x43 45-50, 29-23 50x19, 05x43

x. 29-24 wint ook

Negen diagrammen waarin telkens het motief van Victor Nicod voorkomt.

29. 18-13 26x48, 13x02 48x30, 02x35 25-30, 35x10 05x14, 46-41 14-19, 33-29 01-07, 41-37 07-12, 37-32 12-18, 32-28 Verdere oplossing zie nr. 28.
30. 16-11 30x19, 11x02 19-24, 02x35 25-30, 35x10 05x14, 38-33 01-07, 43-38 07-12, 38-32 12-18, 32-28 14-19, 33-29 Zie nr. 28.
31. 25-20 44x33, 46-41 37x46, 20-15 46x10, 15x04 33-38, 43x32 08-12, 04x07 01x12, 47-42 05-10, 42-38 10-14, 38-33 14-19, 33-29 12-18, 32-28 Zie nr. 28
32. 22-18 23x12, 11-07 02x11, 06x08 09-13, 08x19 20-24, 19x30 25x34, 45-40 34x45, 47-42 05-10, 42-38 10-14, 38-33 14-19, 33-29 01-07, 41-37 07-12, 37-32 12-18, 32-28. Zie oplossing nr. 28
33. 16-11 32x12, 11-07 02x11, 06x10 05x14, 38-33 14-19, 33-29 01-07, 41-37 07-12, 37-32 12-18a, 32-28 Zie nr. 28
 - A 12-17, 32-27 19-23, 29x18 17-22, 27-21 22x13, 21-17 13-19, 17-11 19-23, 11-07 23-28, 07-02 28-32, 02-24 32-37, 24-47
34. 32-28 37x46, 19-14 46x10, 15x13 02-08, 13x02 01-07, 02x11 16x07, 38-33 07-12, 47-42 05-10, 42-38 12-18, 33-28 10-14, 38-33 14-19, 33-29 Zie nr. 28
35. 48-43 39x48, 30-24 48x08, 24x02 03-08, 02x10 05x14, 38-33 14-19, 33-29 01-07, 41-37 07-12, 37-32 12-18, 32-28 Zie nr. 28
36. 44-40 34x45, 33-29 24x33, 35x13 08x19, 42-37 31x42, 47x29 02-08, 41-37 08-12, 37-32 12-18, 32-28 Zie nr. 28

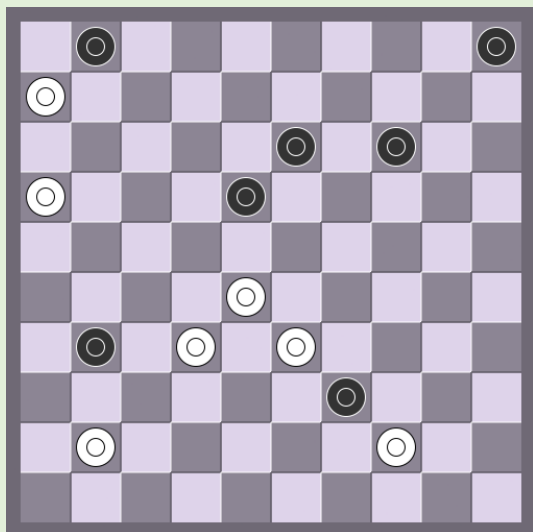

37. J.H.H. Scheijen

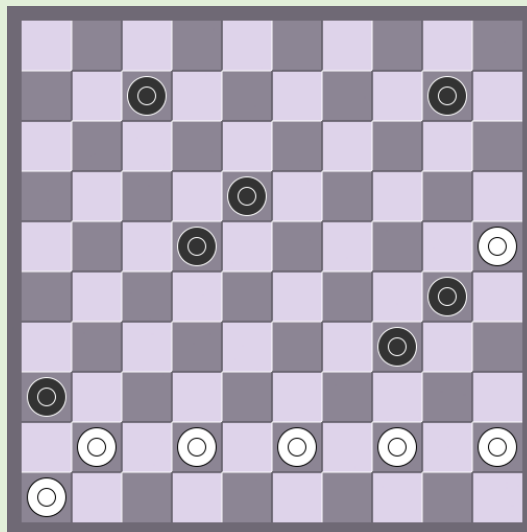

38. M. van Rooij

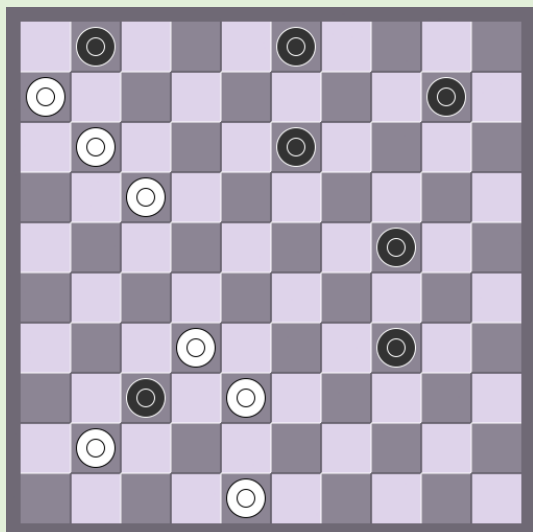

39. D. Douwes

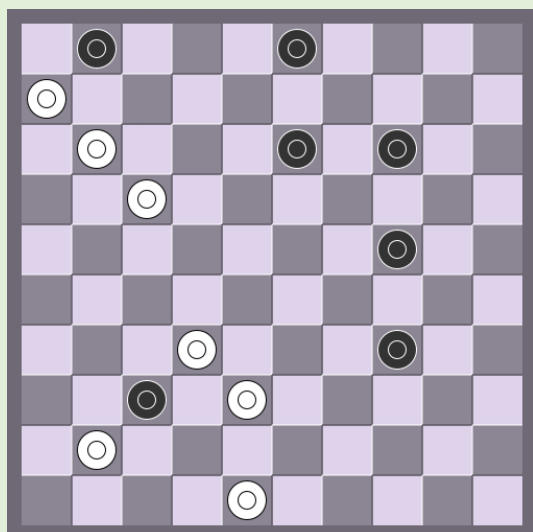

40. A. Pavlov

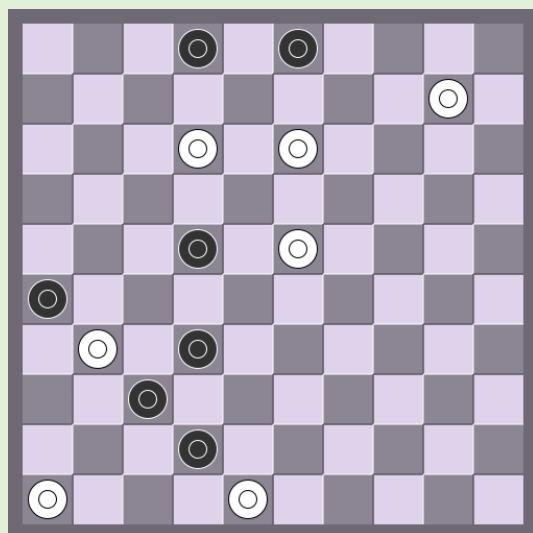

41. S.M. van Eijk

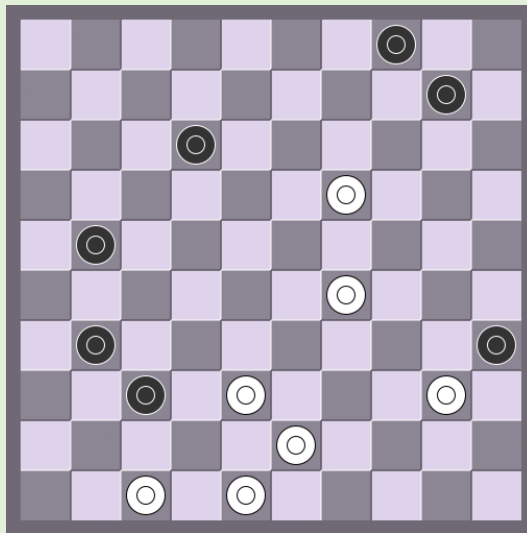

42. M.J. Kuipers

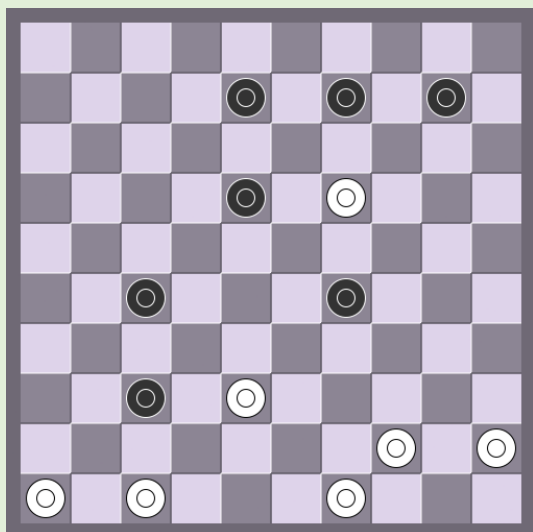

43. L. De Rooij

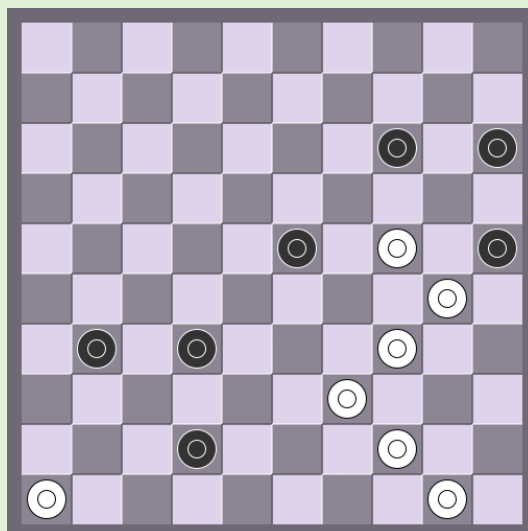

44. J.A.M. van Liempt

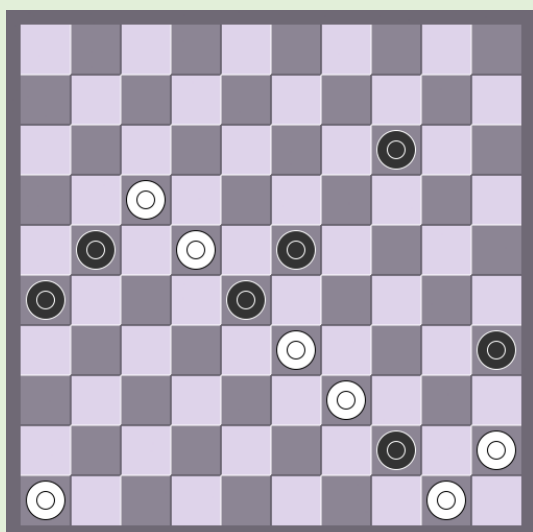

45. P. Lauwen

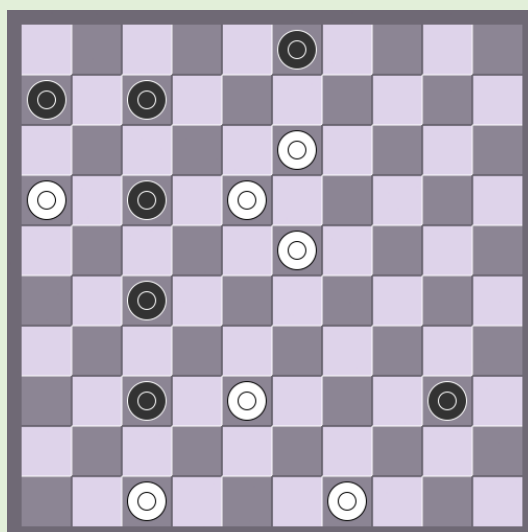

46. B. Sjitkin

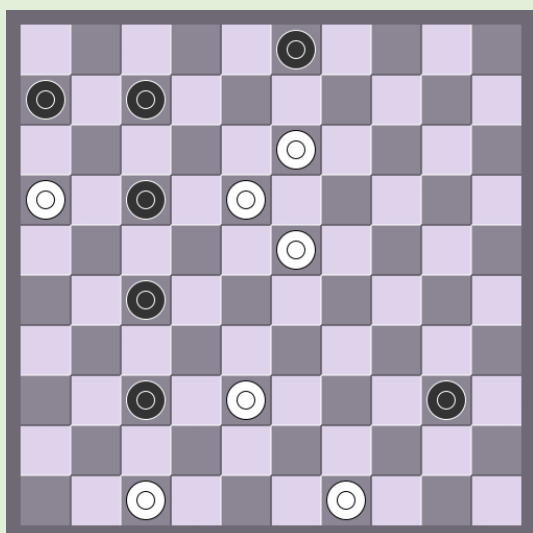

47. O. Baeke

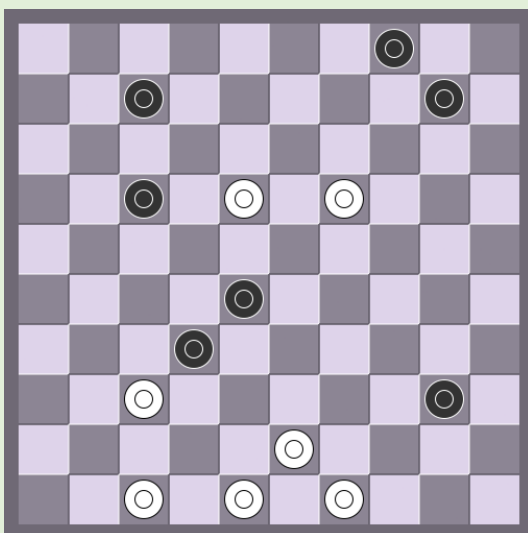

48. J.H.H. Scheijen

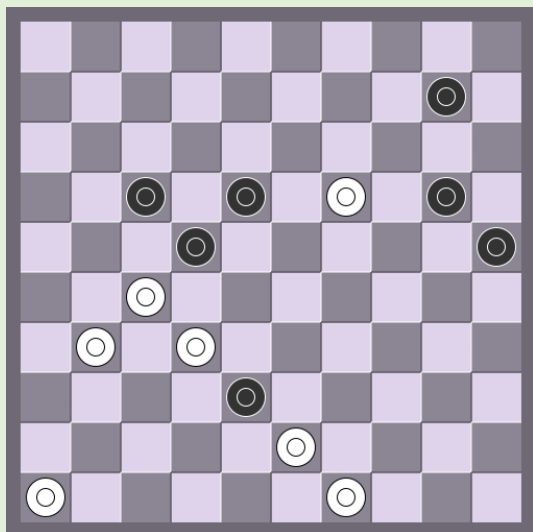

49. P. Lauwen

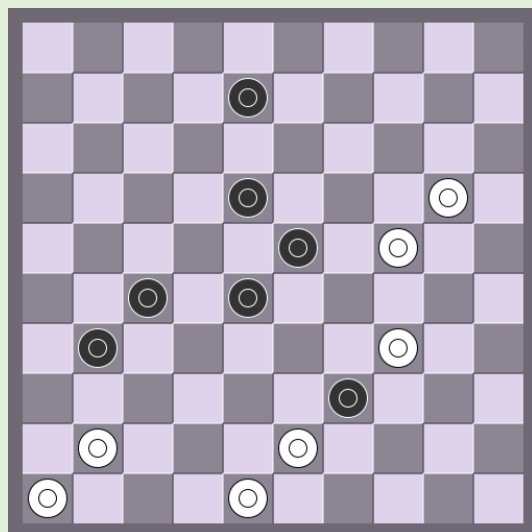

50. P. Lauwen

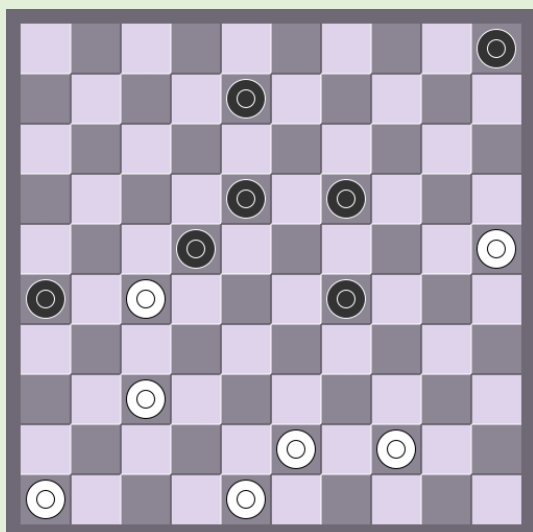

51. D. Vuurboom

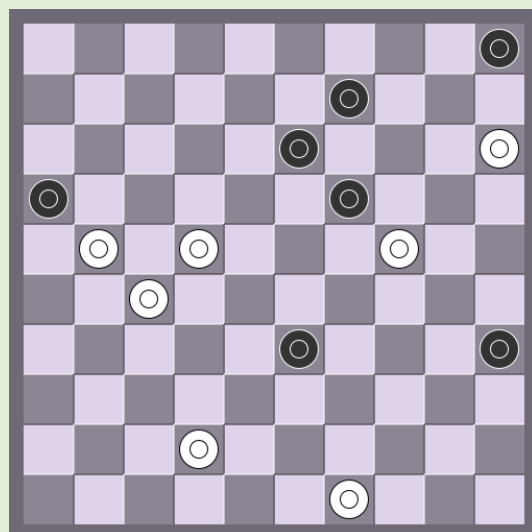

52. P. Lauwen

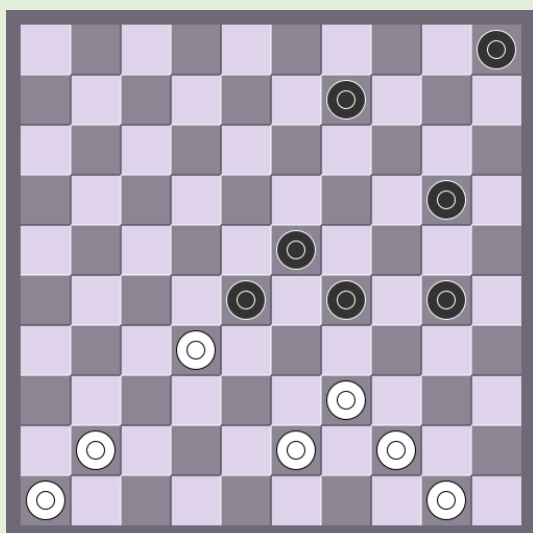

53. D. Vuurboom

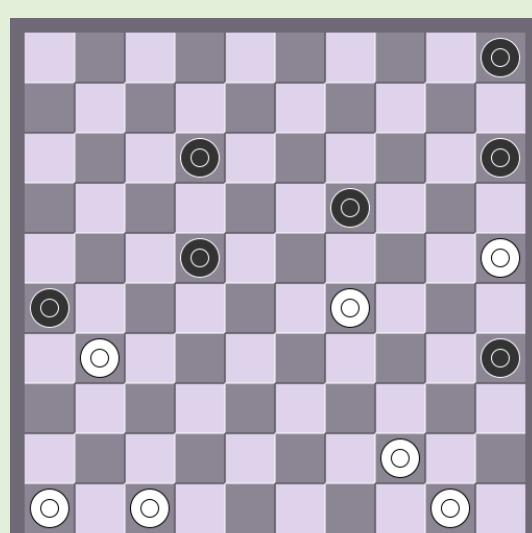

54. A.J. van Alphen

Oplossingen

De volgende diagrammen eindigen in het 46/5 motief.

37. 16-11 39x50, 11-07 01x12, 32-27 31x22, 28x10 50x46, 06-01 05x14, 01x05
38. 43-36 26x38, 39-33 38x29, 45-40 34x45, 25x01 45-50, 01-06 50x28, 46-41 28x46, 06x05
39. 11-07 01x21, 32-27 21x43, 48x08 37x46, 06-01 03x12, 01x05
40. 11-07 01x21, 32-27 21x43, 48x08 34x46, 06-01 03x12, 01x05
Dit diagram is eigenlijk een tweeling van het vorige, schijf 10 en 14 zijn verwisselbaar.
41. 12-07 02x11, 13-08 03x12, 46-41 37x46, 48x06 46x05, 06-01 26x37, 01x46
42. 29-24 35x44, 47-41 37x46, 43-39 44x42, 48x08 46x14, 08-03 04-09, 24-19 14x46, 03x05
43. 46-41 37x46, 49-43 46x14, 47-41 14x46, 38-32 27x40, 45x05
44. 24-20 15x35, 34-30 25x43, 44-40 35x44, 50x10 31-37, 46-41 37x46, 10-05
45. 46-41 21x12, 22-17 12x21, 33x22 44x33, 45-40a 35x44, 50x10 21-27, 22x31 26x46, 10-05
A 22-17 21x12, 45-40 35x44, 50x10 – 26-31, 10-04
- 12-18, 10-05
46. 13-09 03x14, 49-44 40x49, 47-42 49x19, 42x02 19-46, 16-11 06x17, 18-12 17x08, 02x05
47. 50-44 40x49, 29-23 49x32, 41-37 32x41, 23x01 41x14, 46-41 14x46, 13-08 03x12, 01x05
48. 49-44 40x38, 48-42 32x41, 42x02 41-46, 18-13 46x14, 47-41 14x46, 13-09 04x13, 02x05
49. 27-21 17x28, 43x12 20-24, 19x30 25x34, 12-07 34-40, 07-01 40-45, 49-44 45-50a, 01-06 50x28, 46-41 28x46, 06x05
A 22-28, 44-40 45x34, 01x40 28-33, 40-34 33-38, 34-48 10-14, 46-41 14-20, 41-37 20-24, 48-25
50. 24-19 23x25, 48-42 39x37, 41x03 27-32, 03-26a 32-37, 34-29 25-30, 29-24 30x19, 46-41 37x46, 26x05
A 03-21 32-37, 21-26
51. 37-31 26x37, 44-39 22x31, 48-42 37x48, 39-34 48x30, 25x03 19-23a, 03-12 23-28, 12-17 28-32, 17-21 32-37, 21-26 05-10, 46-41 37x46, 26x05
A 31-37, 03-26 A 31-36, 03-12
52. 22-18 13x31, 24x04 16x27, 42-37 31x42, 04x48 35-40, 48-43 40-45, 49-44 05-10, 15x04 33-38, 43x32 45-50, 04-10 ad lib, 10-05
53. 39-33 29x40, 50-45 28x37, 45x03 37-42, 41-37 42x31, 03-12 23-28, 12-17 28-32, 17-21 32-37, 21-26 05-10, 46-41 37x46, 26x05
54. 25-20 15x33, 44-40 26x37, 47-41 35x44, 50x08 37-42, 41-37 42x31, 08-03 19-23, 03-12 23-28, 12-17 28-32, 17-21 32-37, 21-26 05-10, 46-41 37x46, 26x05

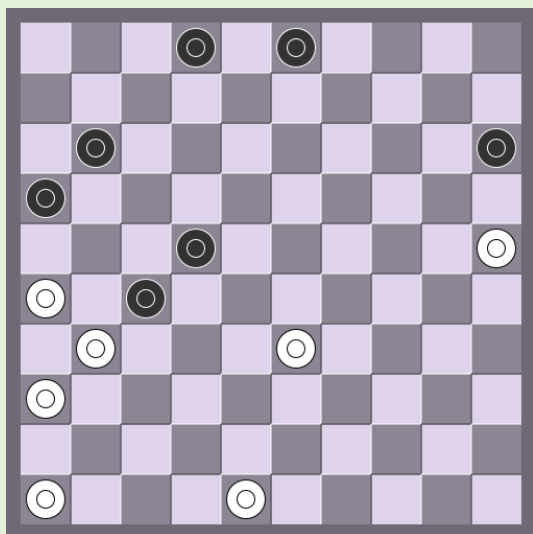

55. A. Geurts

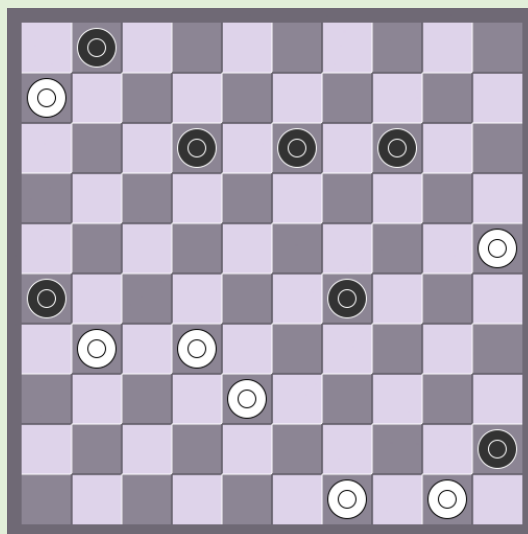

56. S. Joeskevitsj

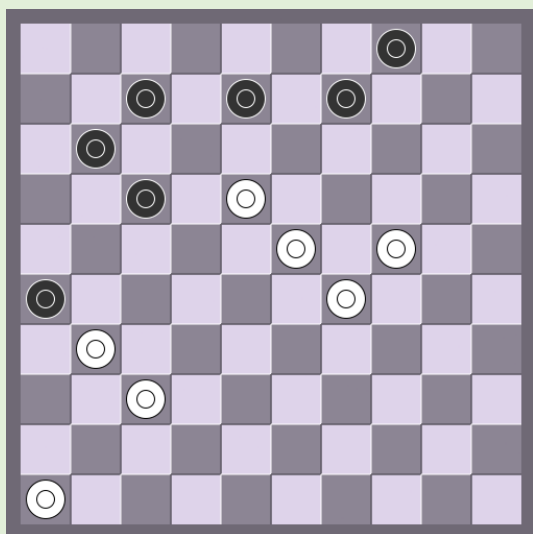

57. D. Van de Berg

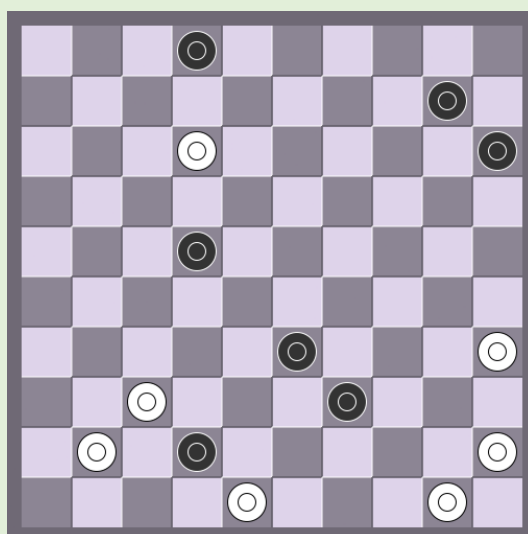

58. W. de Ron

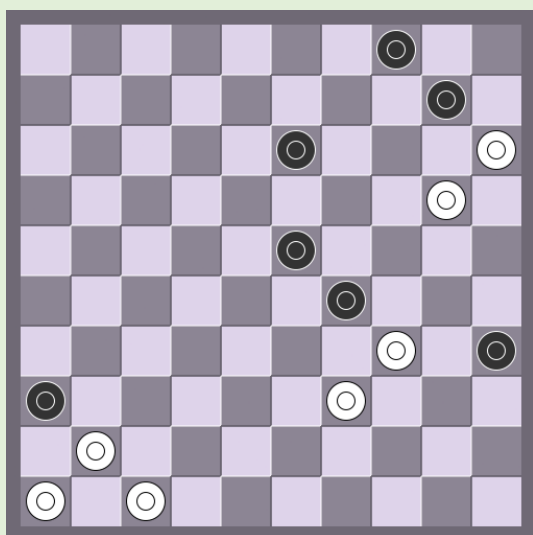

59. B. Springer

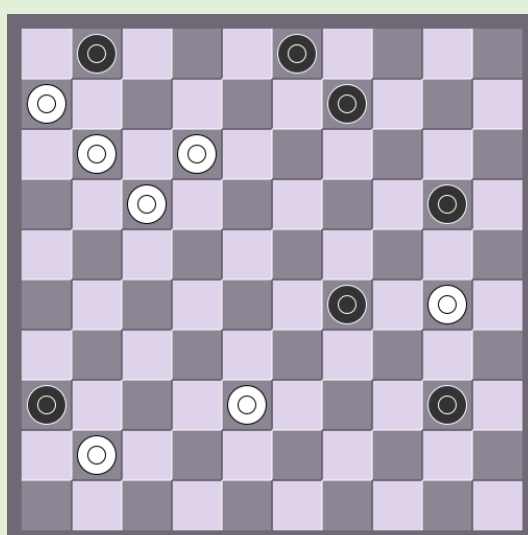

60. D. Van de Berg

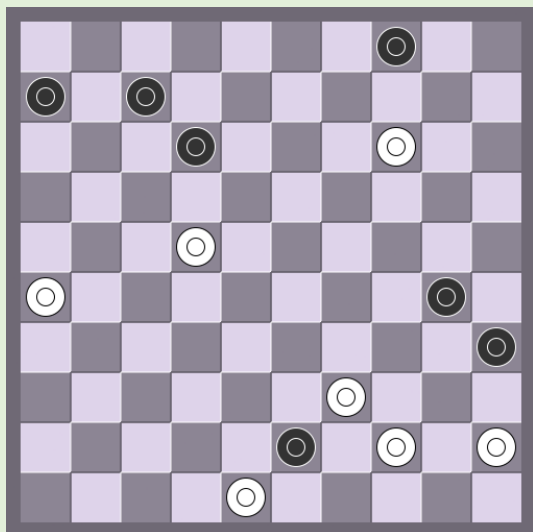

61. D. Vuurboom

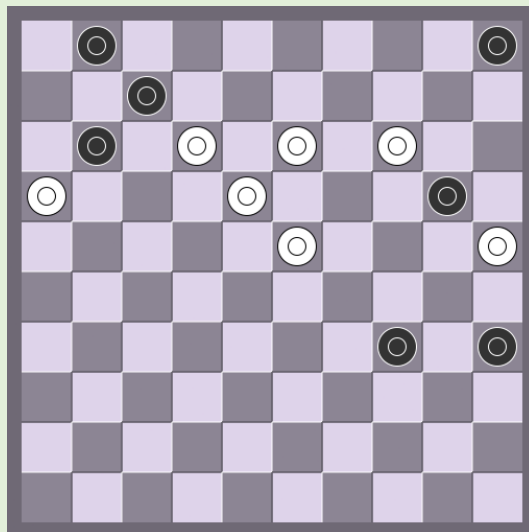

62. G.J. van de Heulen

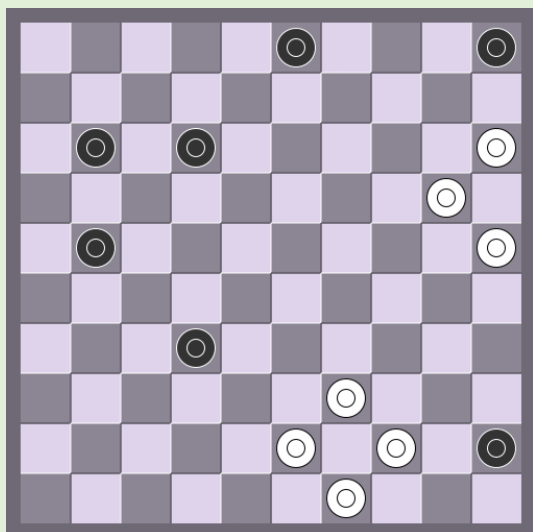

63. S.M. van Eijk

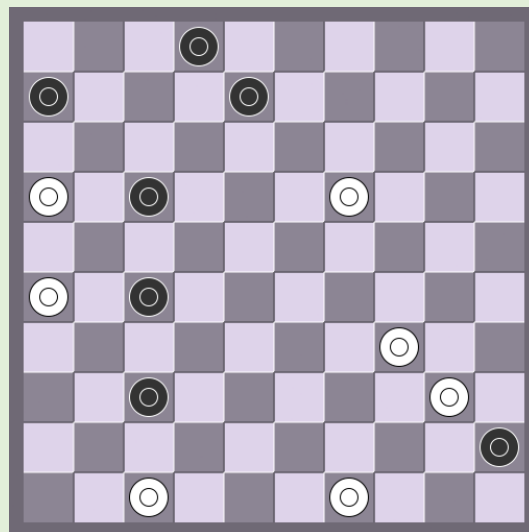

64. A. van Prinsenbeek

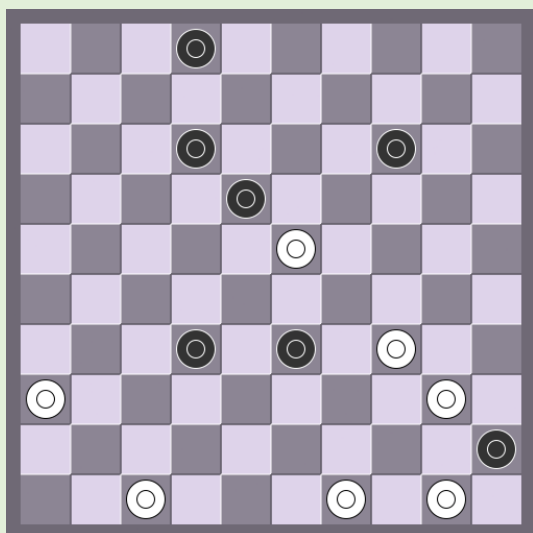

65. K. van de Weg

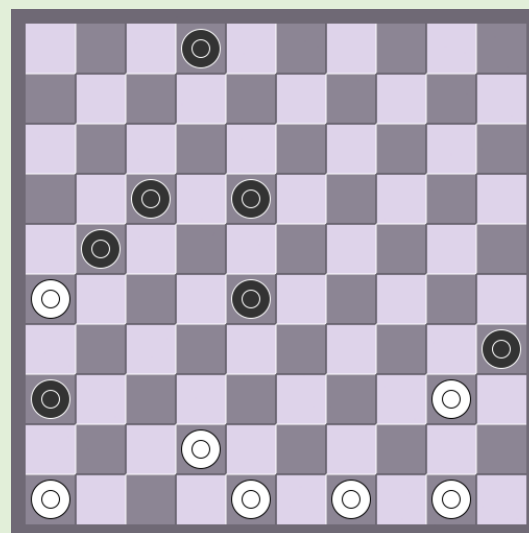

66. J.H.H. Scheijen

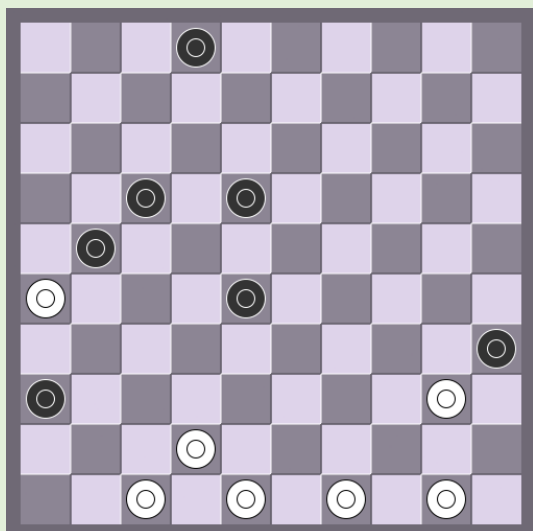

67. J.H.H. Scheijen

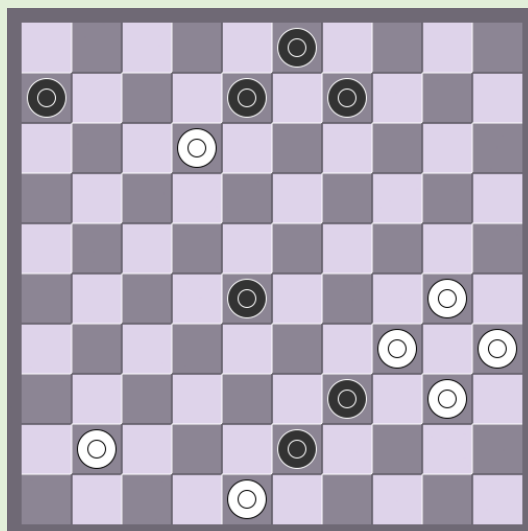

68. S.M. van Eijk

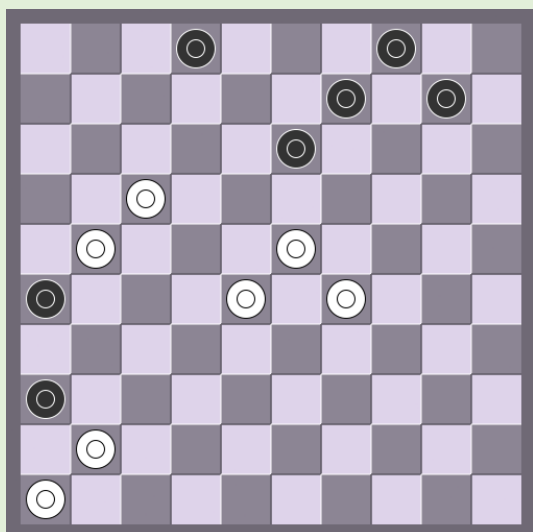

69. K. de Boer

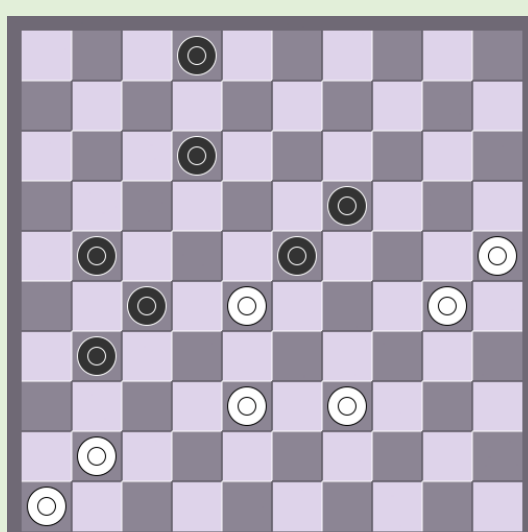

70. J. van Wingerden

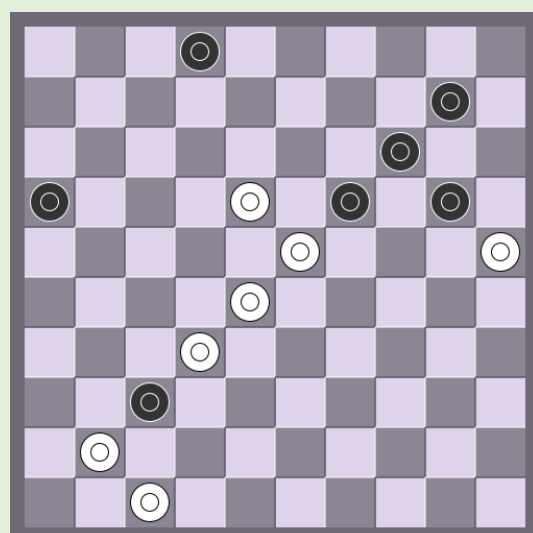

71. G. Avid / L. Effort

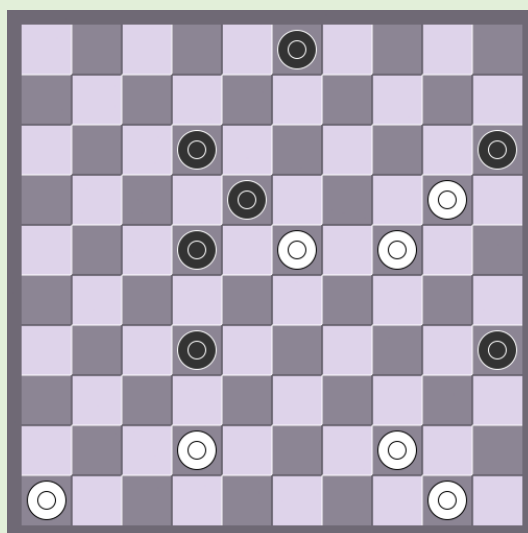

72. K. van de Weg

Oplossingen

Negen problemen waarin alle zwarte schijven van het bord verdwijnen.

55. 26-21 02-08, 21x32 15-20, 25x14 03-09, 14x12 11-17, 12x21 16x29, 31-27 22x31, 36x27 29-37, 48-43 34-40, 43-39 40-45, 46-41 45-50, 41-36 50x31, 36x27
56. 25-20 26x28, 20x07 01-12, 06-01 28-33, 01x40 33x42, 50-44 45x34, 44-39 34x43, 49x47
57. 18-12 07x18, 23x14 04-09, 14x03 11-16, 03x21 16x36, 37-32 26-31, 24-20 31-37, 32x41 36x47, 29-24 47-36, 46-41 36x47, 20-15 47x20, 15x24
58. 12-08 02x13, 41-36 42x31, 36x09 10-14, 09-20 15x24, 35-30 24x35, 48-42 39-43, 42-38 ad lib, 45-40 35x44, 50x37
59. 34-30 35x24, 39-33 29x38, 20x09 04x13, 15x04 13-19, 04-10 19-24, 10-15 38-42, 47x38 36x47, 15x33 47-36, 46-41 36x47, 33-15 47x33, 15x47
60. 12-08 03x21, 11-07 36x47, 30-25 47x33, 25x03 01x12, 03x35 29-33, 06-01 33-38, 35-44 38-42, 44-17 21x12, 01x47
61. 14-09 04x13, 22-18 13x22, 44-40 35x33, 48x08 07-12, 08x17 30-34, 45-40 34x45, 26-21 06-11, 17x06 45-50, 21-17 50x11, 06x17
 Bijoplossing :
 22-17 12x21, 26x17 43x34, 48-43 07-11, 17-12 11-17, 12x21 06-11,
 43-38 34-39, 44-33 30-34, 33-29 34x23, 38-33 viervoudige oppositie
62. 14-10 05x14, 23-19 14x23, 18x40 07x09, 25x03 35x44, 16x07 01x12, 03x50
63. 15-10 05x14, 20x09 03x14, 25-20 14x25, 44-40 45x34, 39x30 25x34, 43-39 34x43, 49x18

Negen problemen die eindigen in oppositie

64. 47-42 37x48, 26-21 48x13, 21x03 45x34, 16-11 06x17, 03x08 02x13, 49-43
65. 50-44 18x29, 34x23 45x34, 23-19 14x23, 44-39 ad lib, 49x07 02x11, 47-42 11-17, 42-37 32x41, 36x47
66. *Arrangement C. Verhaag (schijf 47 naar 46 verplaatst)*
 46-41 36x38, 48-43 35x44, 43x12 17x08, 26x17 08-12, 17x08 02x13, 50x39 13-18, 39-33 18-22, 33-28 22x33, 49-43
67. 47-41 36x38, 48-43 35x44, 43x12 17x08, 26x17 08-12, 17x08 02x13, 50x39 13-18, 39-33 18-22, 33-28 22x33, 49-43
68. 30-24 39x19, 48x39 08x17, 39-33 28x39, 40-34 39x30, 35x04 03-09, 04x11 06x17, 47-37
69. 17-12 26x08, 28-22 36x47, 46-41 47x18, 23x05 04-10, 05x08 02x13, 29-23
70. 38-32 27x38, 41-37 23x41, 46x08 02x13, 39-33 38x29, 30-24 ad lib, 25x23
71. 18-13 19x08, 23-19 37x46, 47-42 14x23, 25x05 02-07, 28x19 46x14, 05x11 16x07, 42-38
72. 42-37 32x41, 46x37 18x29, 24x33 15x24, 33-29 24x33, 44-40 35x44, 50x08 03x12, 37-32

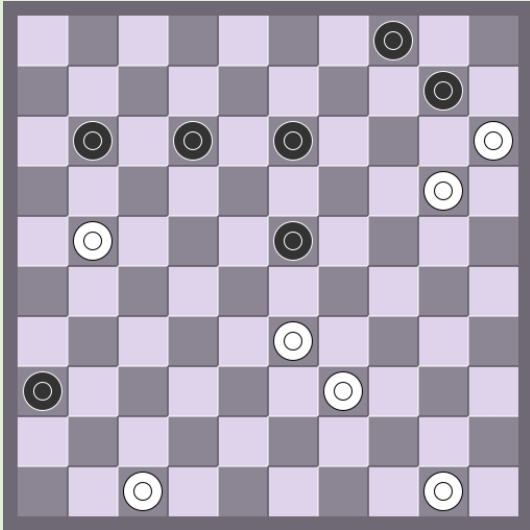

73. J. van der Doef

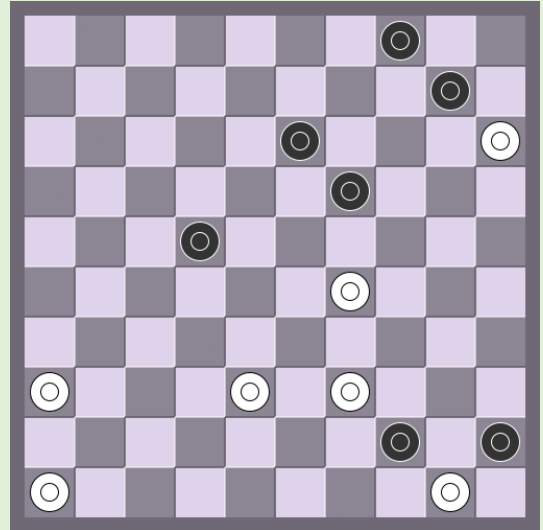

74. S.M. van Eijk

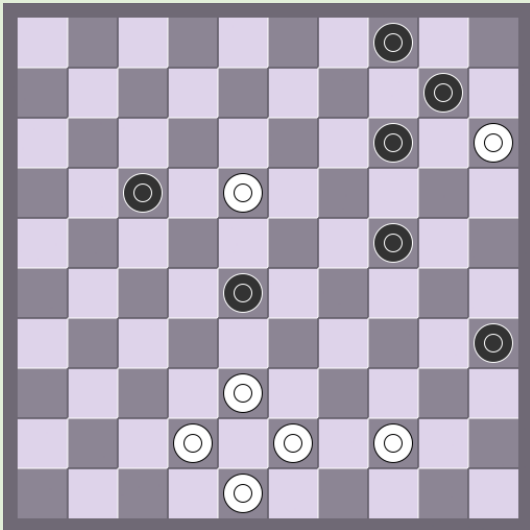

75. T. Van Prooijen

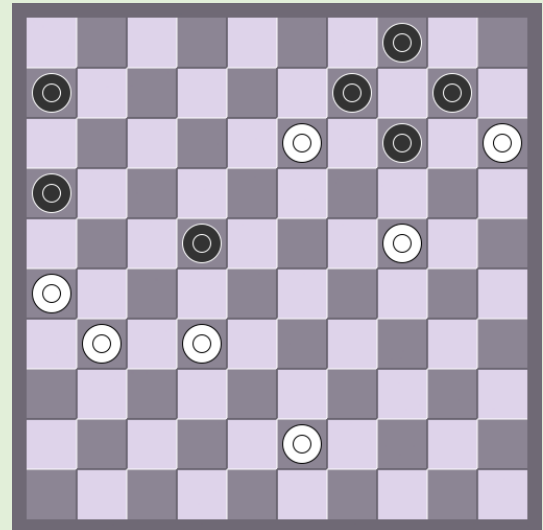

76. N.N.

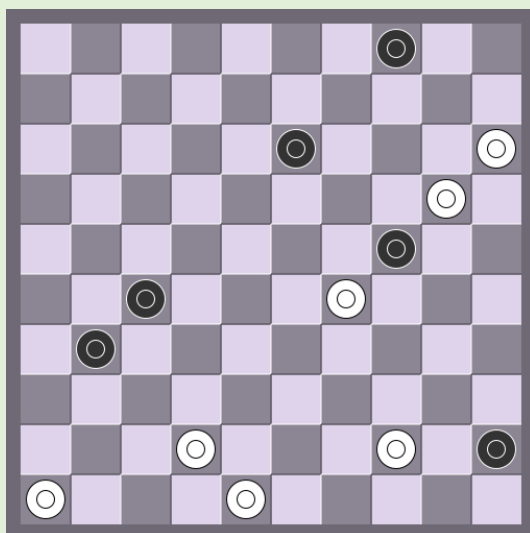

77. M. Lepsic

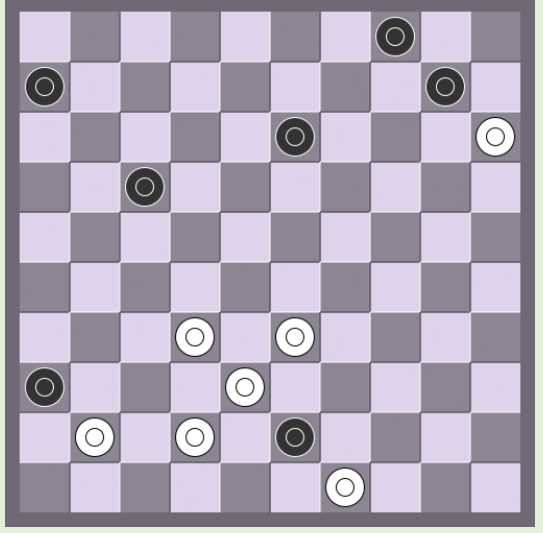

78. M. Lepsic

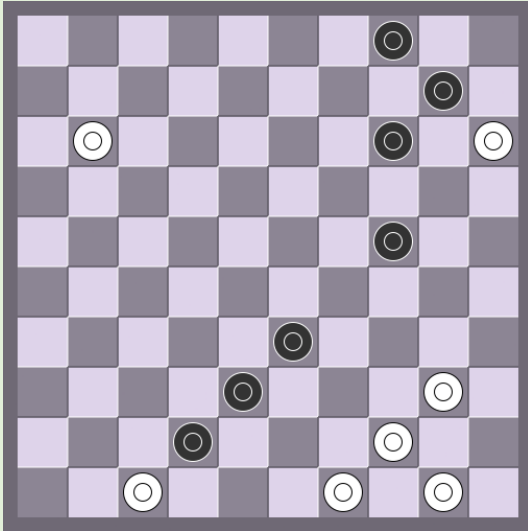

79. S.M. van Eijk

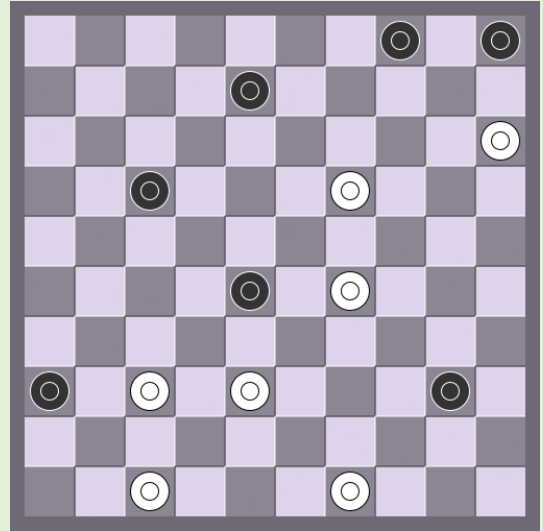

80. J. Dienske

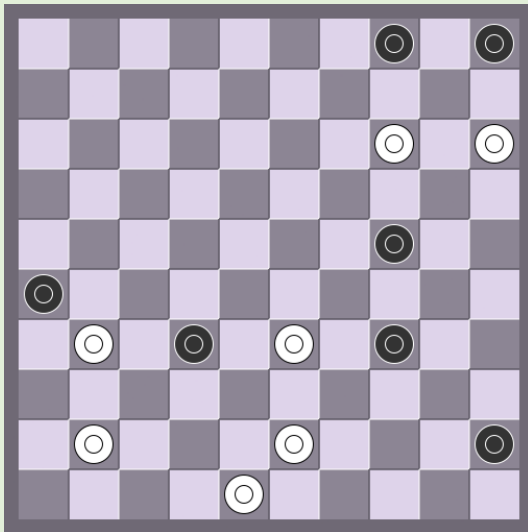

81. P. Jongeneelen

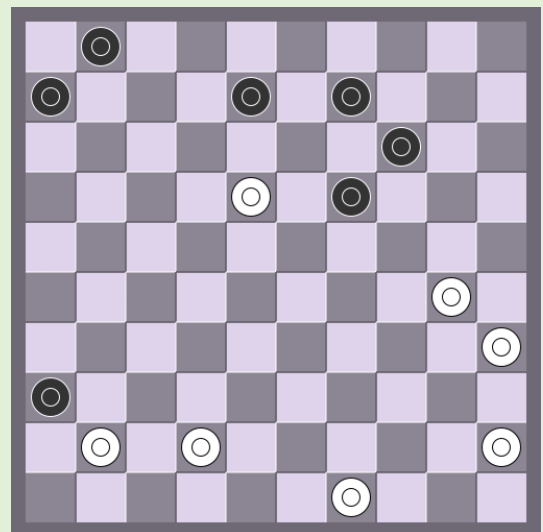

82. A. van der Stoep

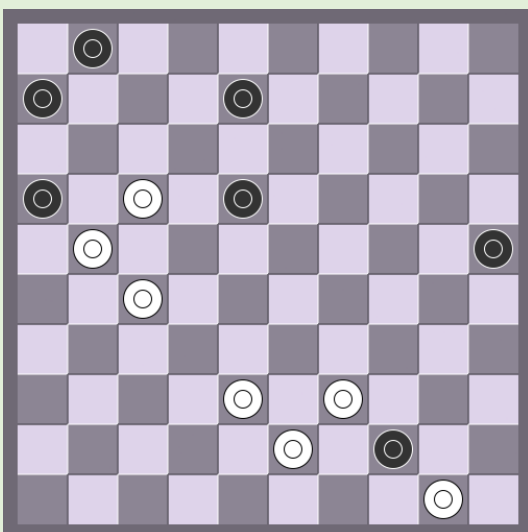

83. J. Pennings

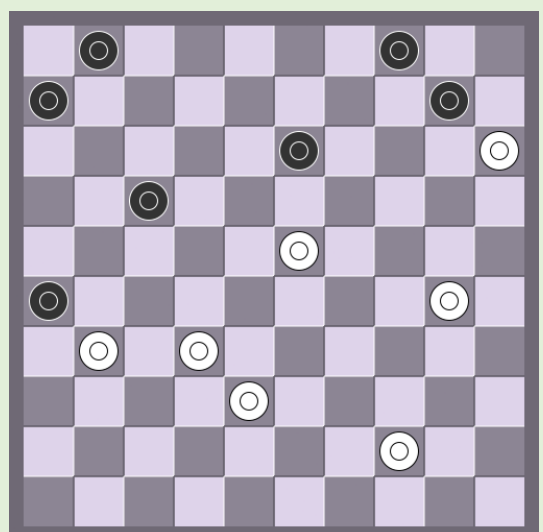

84. H.C. de Waard

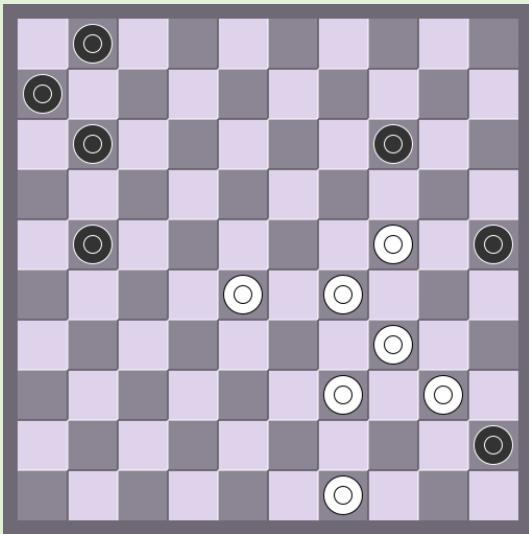

85. Th. van Prooijen

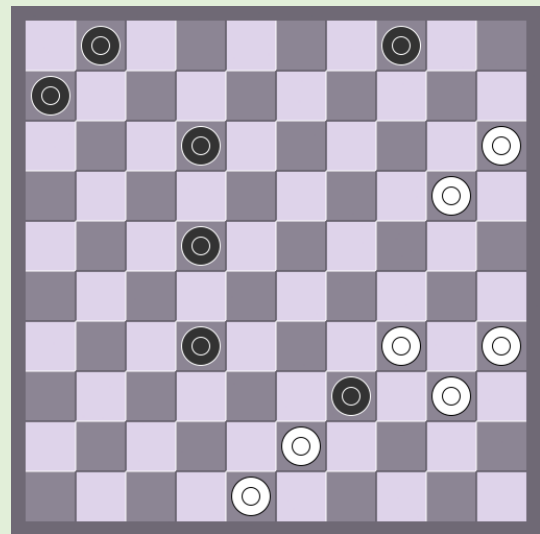

86. J.H.H. Scheijen

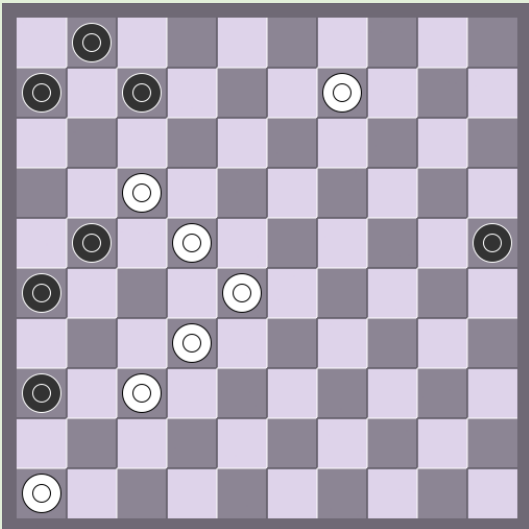

87. P. Jongeneelen

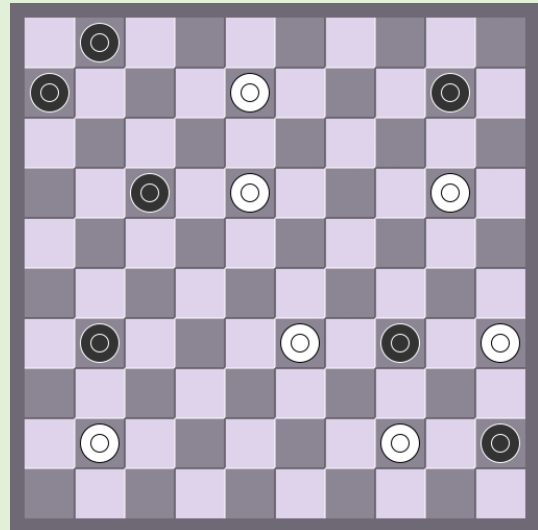

88. Th. van Prooijen

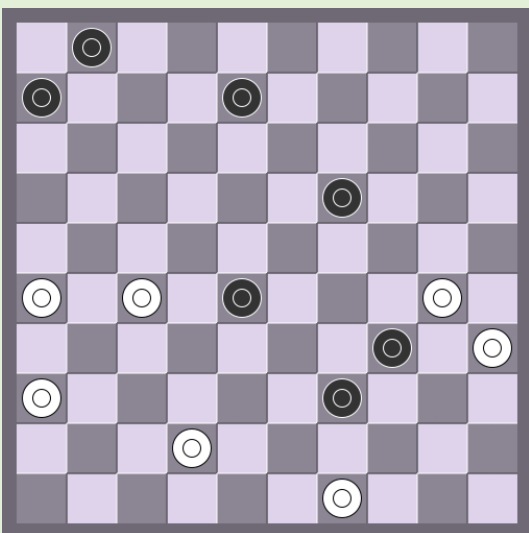

89. M. van Rooij

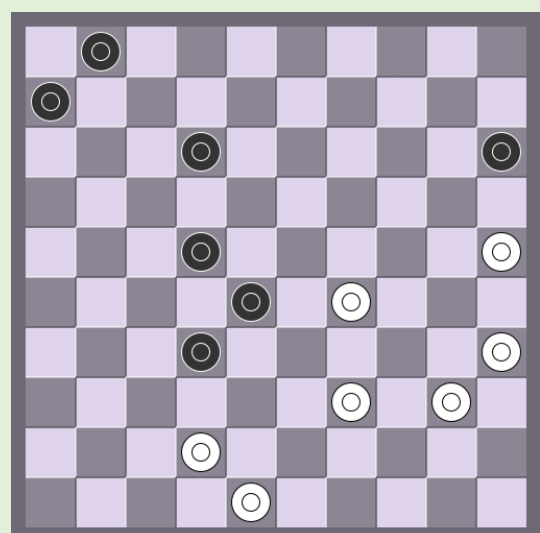

90. G. Numan

Oplossingen

Negen diagrammen waarin schijf 15 naar dam slaat

73. 47-41 36x47, 21-16 47x29, 16x09 04x13, 15x04 29x15, 04x29 15x44, 50x39
 74. 29-24 44x42, 46-41 19x30, 41-37 42x31, 36x09 04x13, 15x04 30-34, 04x40 45x34
 50-44
 75. 44-40 35x44, 43-39 44x33, 38x09 04x22, 15x04 28-33, 04x27 33-39, 27-43 39-44,
 43-39 44x33, 42-38 33x42, 48x37
 Bijoplossingen :
 18-12 17x08, 44-40 enz...
 18-13 24-30, 13-08 enz...
 76. 24-20 09x18, 20x09 04x13, 15x04 22-27, 31x22 18x49, 04x27 49x21, 26x17
 77. 44-40 45x23, 20x09 04x13, 15x04 13-18, 04x22 27x18, 46-41 31-26, 41-37 18-22,
 37-32 36-41, 32-28 22x33, 42-38 33x42, 48x46
 78. 33-28 43x23, 34-29 36x38, 29x09 04x13, 15x04 38-43, 04x11 06x17, 49x38 17-21,
 38-32 21-26, 32-27
 79. 49-43 38x49, 47x09 04x13, 15x04 49-16, 04x22 16x45, 22-06 45-23, 44-40 23x45,
 06-01
 80. 37-31 36x27, 49-44 40x49, 29-23 49x32, 47-41 32x46, 23x03 46x10, 03-09 04x13,
 15x04
 81. 33-29 26x46, 29x40 45x34, 43-38 32x43, 48x19 46-28, 19-13 28x10, 13x09 04x13,
 15x04 13-19, 04-18

Negen diagrammen met het Guerra-motief 1,6,25/D2

82. 18-13 36x38, 13x04 38-42, 04-15 42-48, 45-40 48x25, 49-43 28x48, 15-20 14x25,
 40-34 48x30, 35x02 01-07, 02x16 25-30, 16-43 30-35, 43-49 06-11, 49-44 11-16,
 44-49
 83. 27-22 44x42, 22x02 16x27, 43-38 42x33, 02-24 33-39, 50-44 39x50, 24-38 50x11,
 38x02
 84. 23-18 26x28, 18x09 04x13, 15x04 28-32, 04x11 32x43, 44-39 43x35, 11-02
 85. 34-30 ad lib, 45x32 24-20, 49x07
 Na 01x12, 20x09
 Na 14x25, 07-02
 86. 43-38 32x43, 15-10 04x24, 34-29 24x33, 40-34 39x30, 48x08 30-34, 35-30 34x25,
 08-02
 87. 09-04 21x12, 22-17 12x21, 46-41 36x47, 37-31 26x37, 32x41 47x36, 28-22 36x18,
 04x02
 88. 20-14 10x19, 35-30 34x25, 44-40 45x34, 08-02 31-36, 02x39 36x47, 18-12 47x07,
 39x02
 89. 27-22 28x17, 26-21 17x26, 36-31 26x48, 49-43 34x25, 43x34 48x30, 35x02
 90. 39-33 28x39, 42-38 32x43, 25-20 15x33, 40-34 39x30, 48x08 30-34, 48x08 30-34,
 35-30 34x25, 08-02

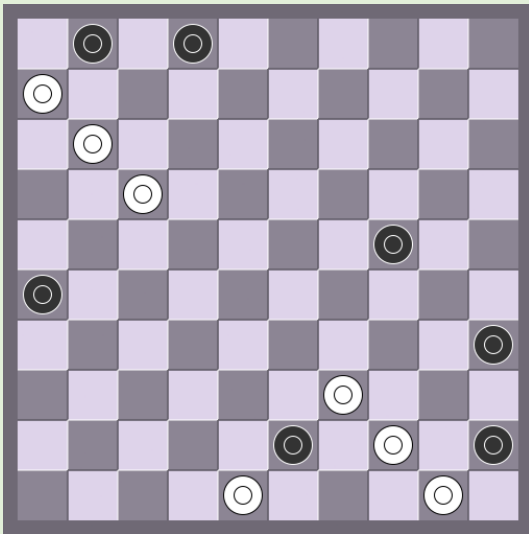

91. S.M. van Eijk

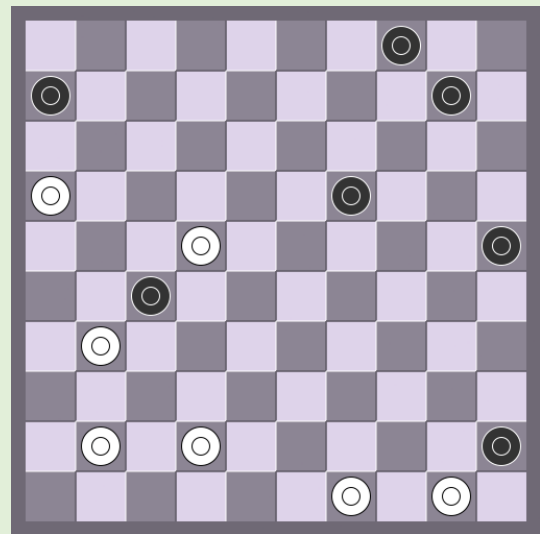

92. M. Lepsic

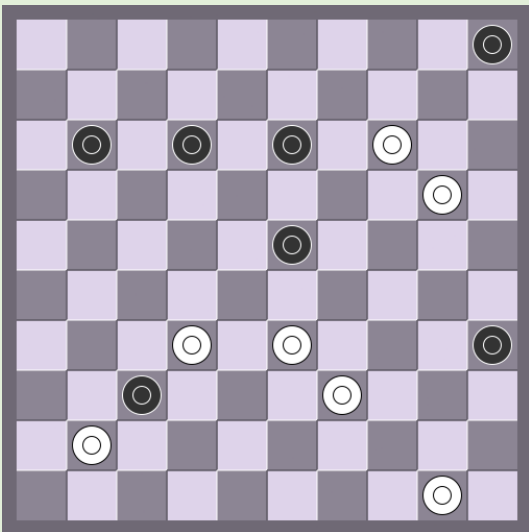

93. J.H.H. Scheijen

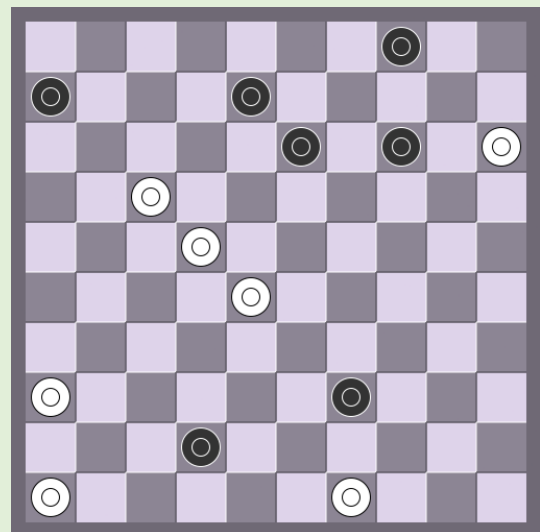

94. S.M. van Eijk

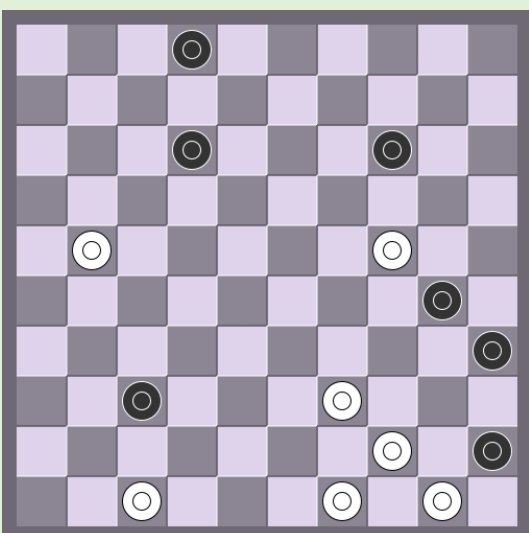

95. J. Huizinga

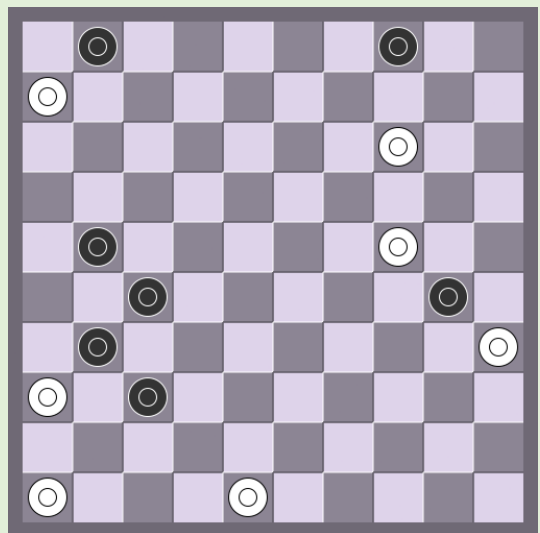

96. S. Ust'janov

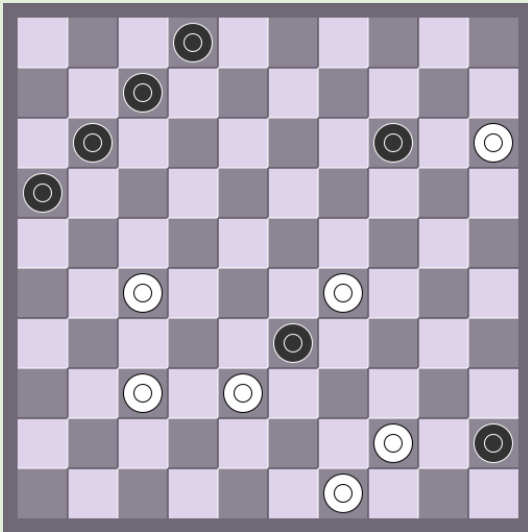

97. M. Lepsic

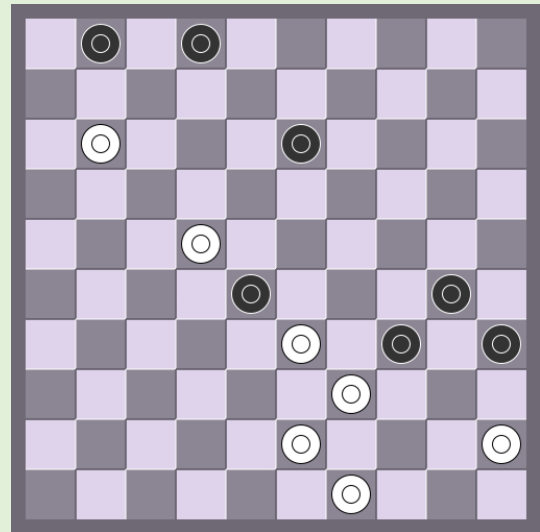

98. G. van der Linde

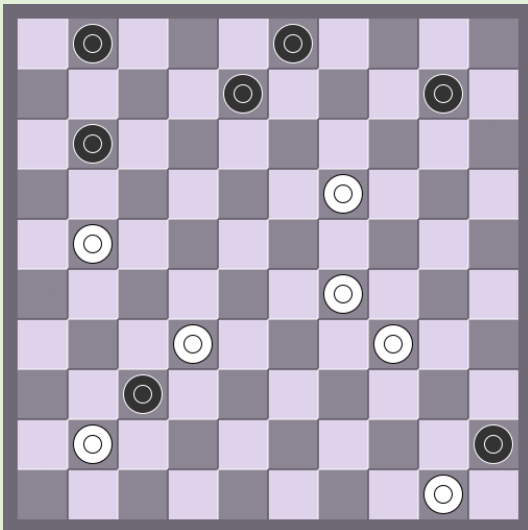

99. R. Van der Klift

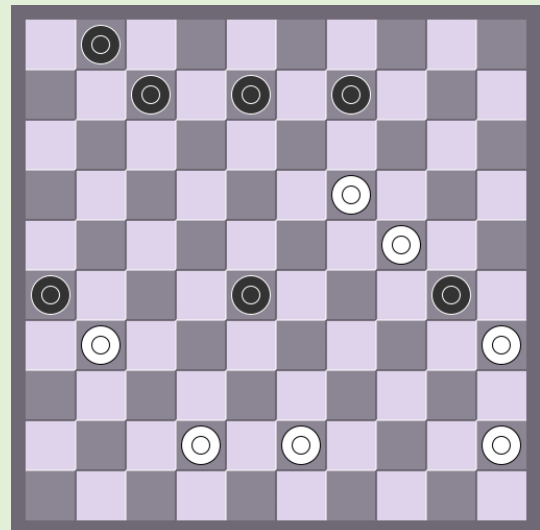

100. A. Uvarov

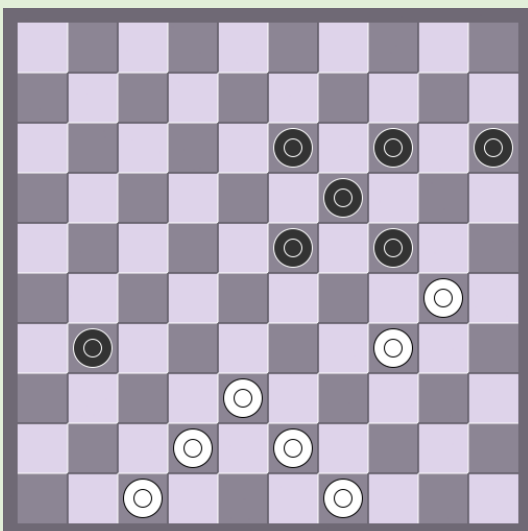

101. J.C. Vink

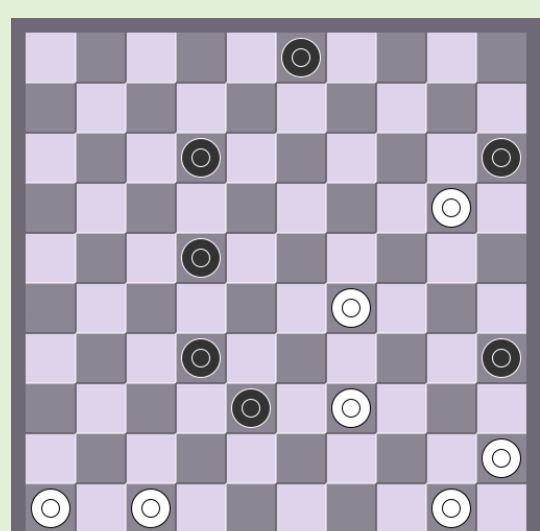

102. K. van de Weg

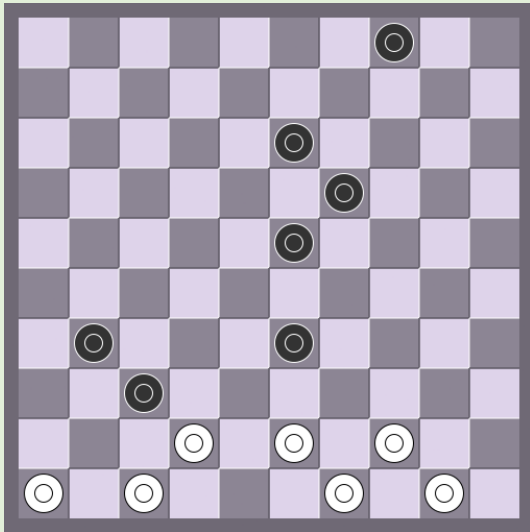

103. M. Douwes

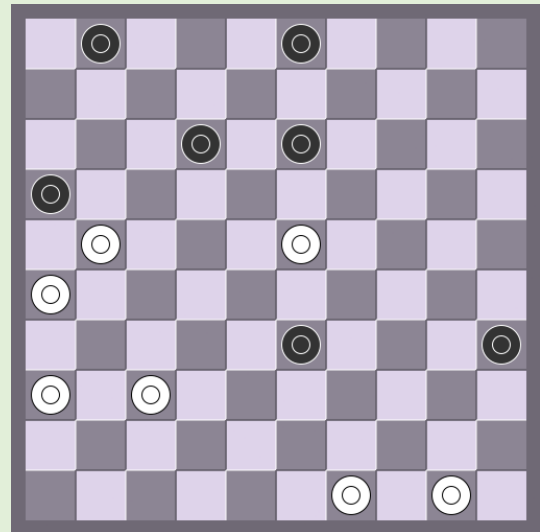

104. J.H.H. Scheijen

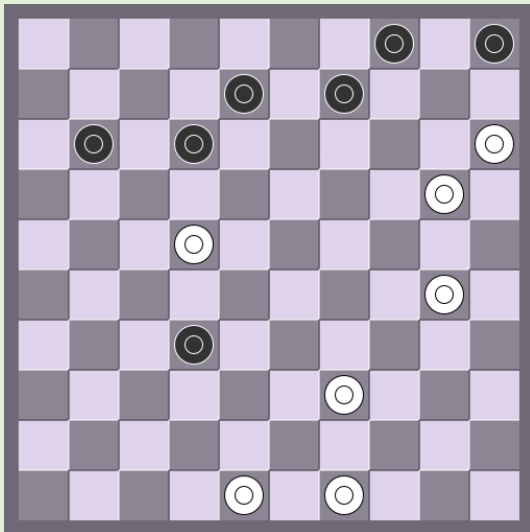

105. L.F. Faber

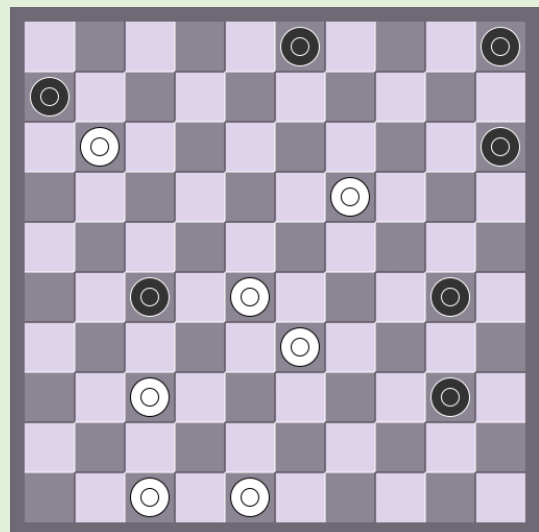

106. W. Riemens

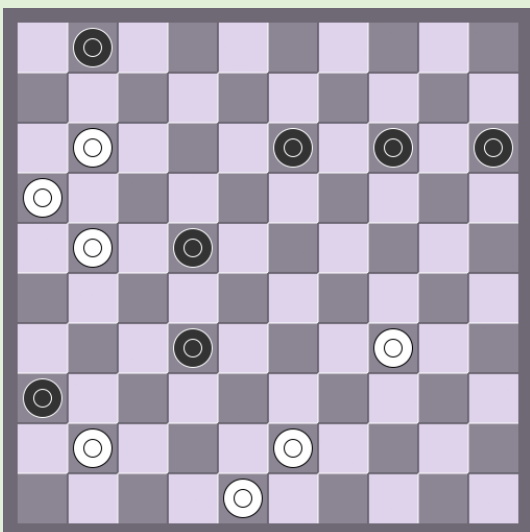

107. H. Chiland

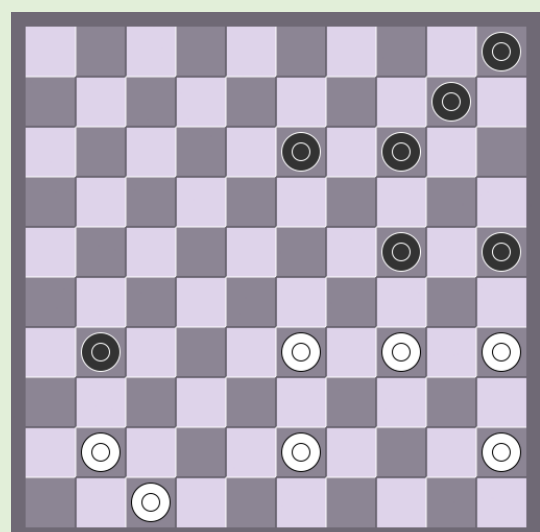

108. W.B. Monsma

Oplossingen

Negen diagrammen waarin de tric-trac lijnen van belang zijn.

91. 17-12 43x34, 12-08 02x13, 11-07 01x12, 44-40 35x44, 50x17 26-31, 06-01 31-36, 01-06 36-41, 48-42 41-47, 42-38 47x11, 06x50
92. 16-11 27x38, 49-43 06x28, 43x05 25-30, 05-32 04-09, 32-43 30-35, 43-38 09-13, 38-32 13-18, 32-19 18-22, 19-32 35-40, 32-49 22-28, 49x35 28-32, 35-24 32-37, 24-47
93. 14-10 05x25, 33-28 37x46, 28x06 46x44, 50x39 35-40, 06-01 25-30, 39-34 30x39, 06x50
94. 17-12 08x17, 22x11 06x17, 49-44 39x50, 46-41 50x22, 41-37 42x31, 36x20 17-22, 20-14 22-28, 14-09 04x13, 15-10 28-33, 10-04 13-19, 04-10 19-24, 10-15 24-29, 15-20 29-34, 20x38 34-40, 38-33 40-45, 33-50
95. 24-19 14x23, 47-42 37x48, 21-16 48x34, 44-40 35x44, 49x07 02x11, 16x07 30-34, 07-01 34-39, 50-44 39x50, 01-06
96. 46-41 30x10, 41x32 27x38, 36x16 10-14, 16-11 04-09, 11-07 01x12, 06-01 38-43, 01x04 43-49, 04-22 49-32, 48-43 32x49, 22-44 49x40, 35x44
97. 44-40 33x22, 15-10 45x23, 10x06 07-11, 06x17 02-08, 49-43 08-13, 17-12 13-18, 12x23 16-21, 23-19 21-27, 19-14 27-32, 14-10 32-37, 10-05 37-42, 43-38 42x33, 05-32 33-39, 32-49
98. 22-17 28-32, 33-28 32x23, 45-40 35x33, 43x39 33x44, 49x09 30-34, 09-04 34-39, 04-27 02-07, 11x02 39-44, 02-16 01-07, 16-02 44-50, 27-22 50-45, 22-50 45-23, 02-07 23x01
99. 19-14 10x19, 32-28 37x46, 21-16 46x23, 16x07 01x12, 29x07 08-12, 07x18 03-08, 34-30 19-23, 18x29 08-12, 30-25 12-17, 28-20 17-22, 20-14 22-27, 14-10 27-32, 10-05 32-38, 50-44
 Op 38-42, 44-40 45x23, 05x49
 Op 45-50, 29-23 50x19, 05x49

Negen diagrammen waarin geen dam op het bord komt

100. 19-14 26x39, 14x12 30x19, 45-40 07x18, 40-34 39x30, 25x33
101. 49-44 24x35, 44-40 35x44, 43-39 44x33, 38x20 15x24, 34-29 24x33, 42-37 31x42, 47x29
102. 39-33 15x24, 33x42 24x33, 45-40 35x44, 50x08 03x12, 42-37 32x41, 46x37 12-18, 37-32 18-23, 32-28 23x32, 47-42
103. 46-41 37x39, 41-37 31x42, 47x09 04x13, 44x33 19-23, 50-44 13-18, 33-29 23x34, 44-39 34x43, 49x38
104. 49-44 26x17, 23-18 12x23, 44-40 35x44, 50x08 03x12, 37-31 01-06, 31x22 12-17, 22x11 06x17, 36-31 17-22, 31-27 22x31, 26x37
105. 22-17 ad lib, 15-10 05x43, 49x07 08-12, 07x18 09-13, 18x09 04x13, 48-43
106. 48-42 06x17, 28-22 17x39, 37-32 27x38, 42x24 03-09, 47-42 05-10, 42-38 10-14, 19x10 15x04, 24-19 09-14, 19x10 04x15, 38-33 15-20, 33-29 20-25, 29-24
107. 41-37 32x41, 11-07 01x12, 21-17 ad lib, 16x20 15x24, 34-29 24x33, 43-38 33x42, 48x46
108. 35-30 24x35, 45-40 35x44, 34-30 25x34, 33-29 34x23, 43-39 44x33, 41-37 31x42, 47x20 10-15, 20-14 15-20, 14x25 05-10, 25-20

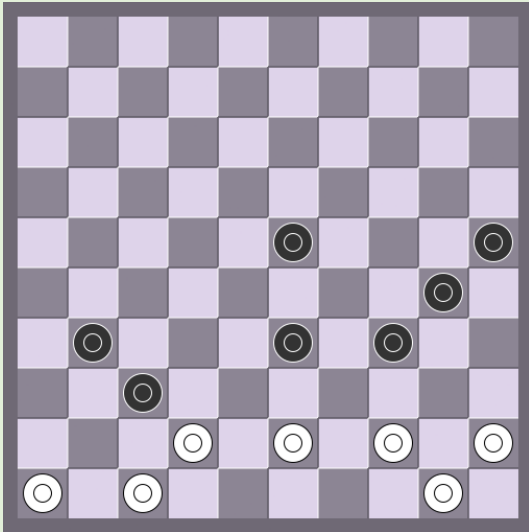

109. D. v.d. Berg

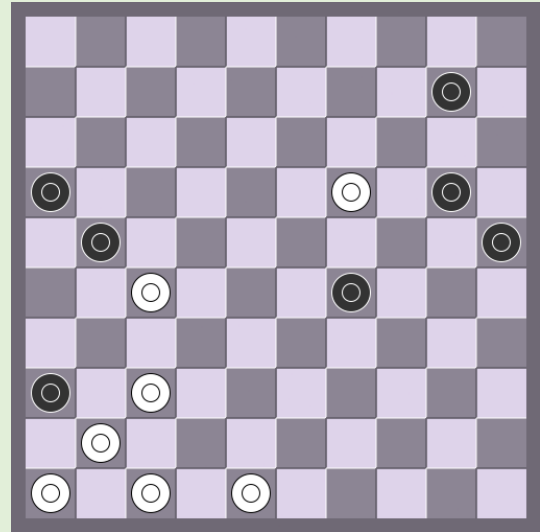

110. D. v.d. Berg

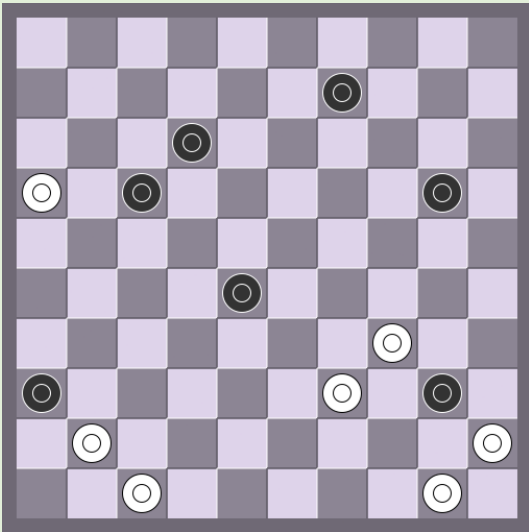

111. D. de Ruiter

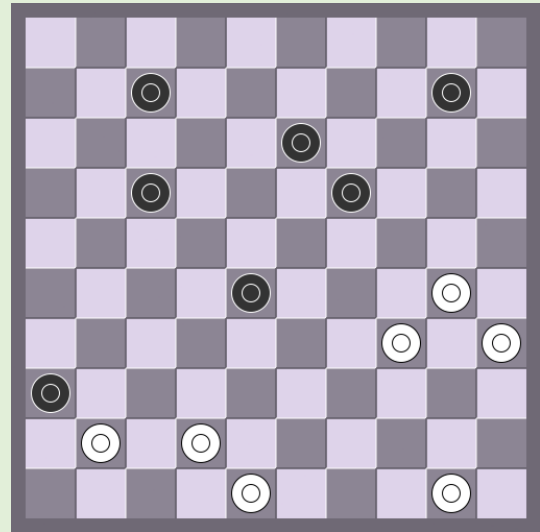

112. A.F. Hoogvelt

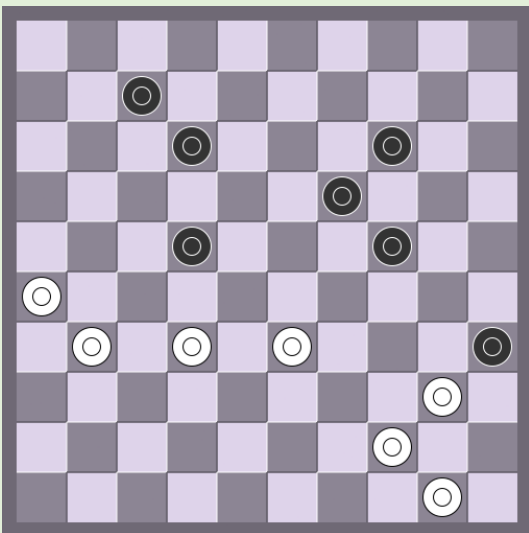

113. A. van der Stoep

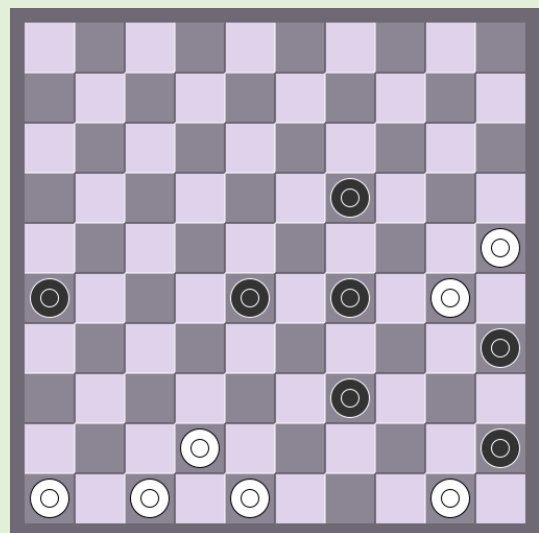

114. D. v.d. Berg

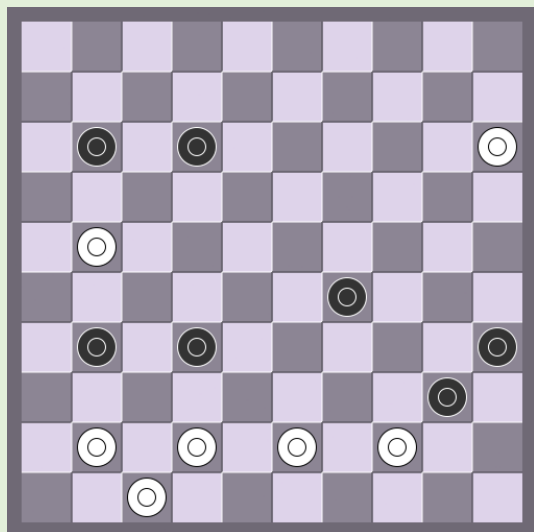

115. D. v.d. Berg

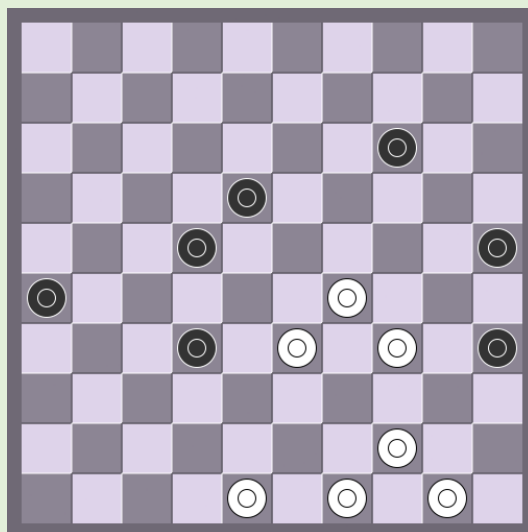

116. D. de Ruiter

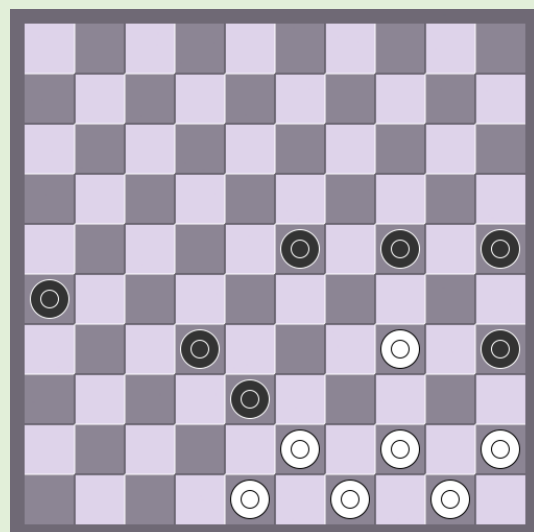

117. J.H.H. Scheijen

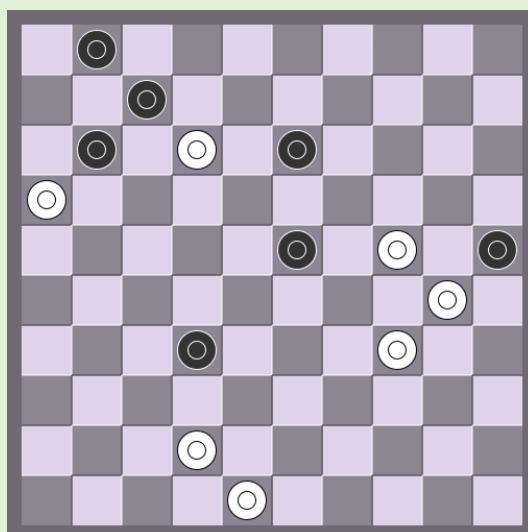

118. D. v.d. Berg

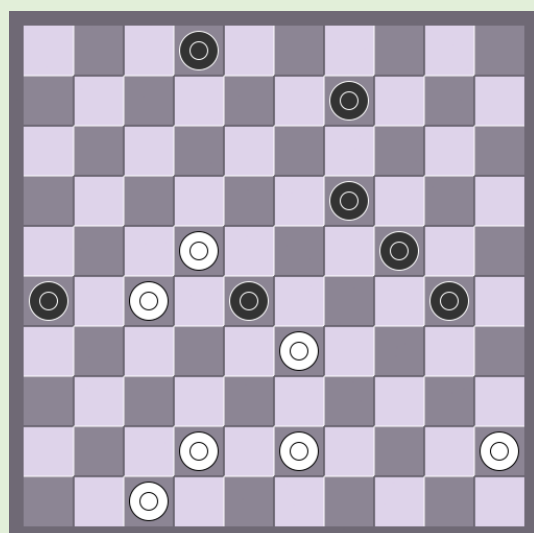

119. M. Lepsic

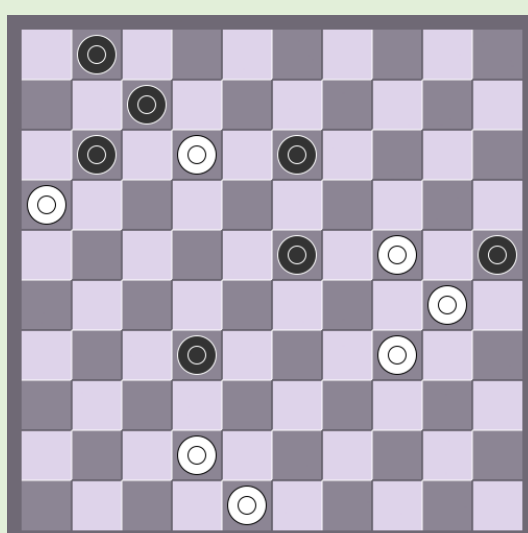

120. G. Van der Linde

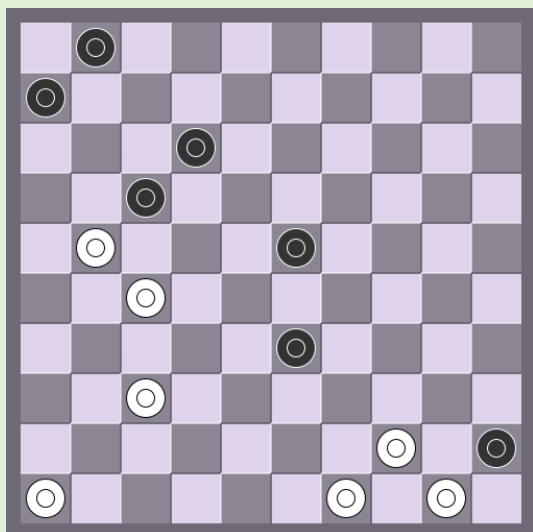

121. M. Lepsic

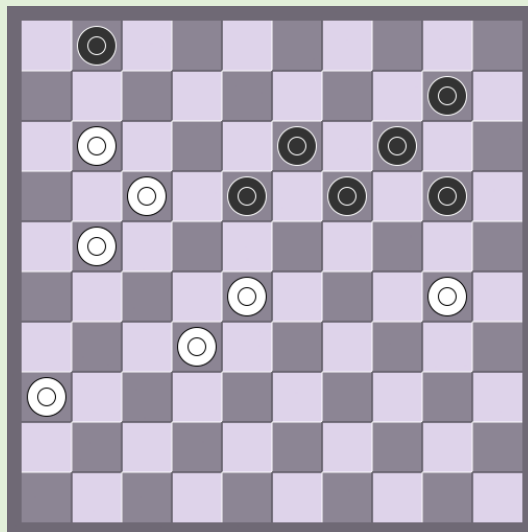

122. D. v.d. Berg

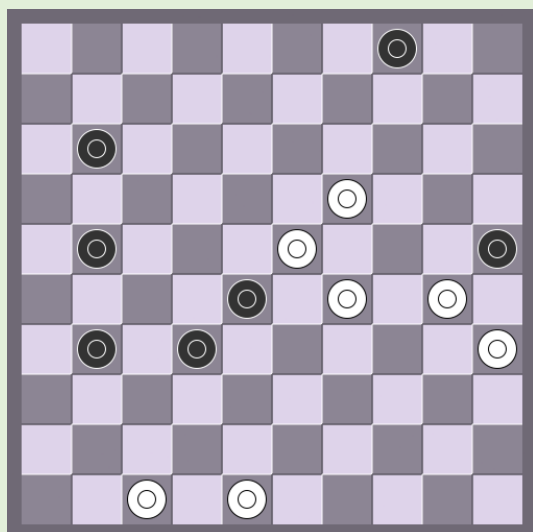

123. P. Jongeneelen

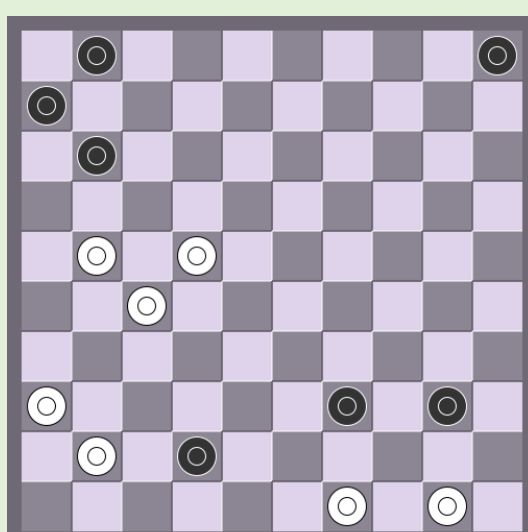

124. J.H.H. Scheijen

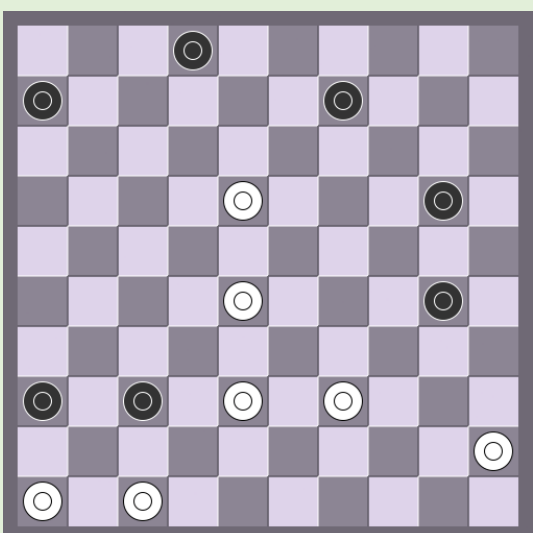

125. P. Jongeneelen

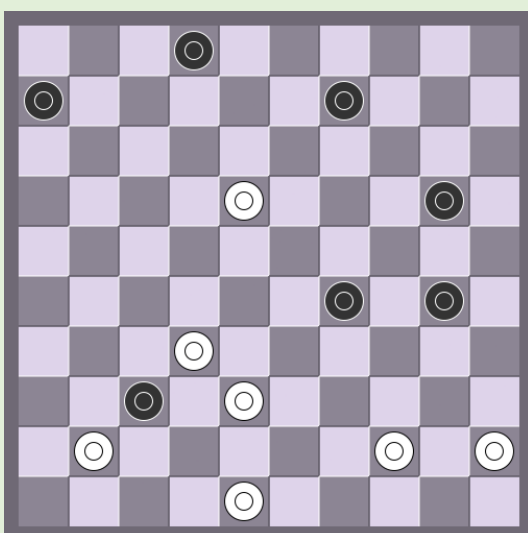

126. A. Querido

Oplossingen

Negen diagrammen met een ijzersterke witte verdediging

109. 46-41 37x39, 41-37 31x42, 47x40 39-43, 44-39 43x34, 40x18 30-34, 45-40 34x45, 18-12 25-30, 12-07 30-34, 07-01 34-39, 50-44 39x50, 01-06
110. 47-42 36x38, 48-42 21x41, 42x04 41-47, 46-41 47x36, 19-13 36x09, 04x27 25-30, 27-43 30-35, 43-49
111. 47-42 36x38, 39-33 28x30, 45x03 17-21, 03x26 38-43, 26-48 43-49, 48-31 49-35, 50-44 35x49, 31-27 49x21, 16x27
112. 30-24 19x39a, 50-44 36x38, 44x02 38-43, 02x05 43-49, 05-28 49-16, 48-43 16x49, 28-44 49x40, 35x44
 A Na 36x38 is het na 48-42 nog sneller uit.
113. 32-28 12-17, 44-39 35x44, 28-23 19x28, 31-27 22x31, 33x02 44x33, 26x37 33-38, 02x30 14-19, 30x08 38-43, 50-44
 - 43-48, 08-26 48x31, 26x37
 - 43-49, 08-35
114. 48-43 39x37, 30-24 ad lib, 25x41 26-31a, 41-36 31-37, 47-41 37-42, 41-37 42x31, 36x27 35-40, 46-41 40-44, 50x39 45-50, 41-36 50x31, 36x27
 A 35-40, 41-37 26-31, 37x26 40-44, 50x39 45-50, 39-34 50-45, 40-34
115. 21-17 40x38, 42x24 ad lib, 41-37 ad lib, 47x07 35-40, 07-01 40-44, 01-34
 - 44-50, 34-39 50x20, 15x24
 - 44-49, 34-43
116. 34-30 25x23, 33-28 22x33, 44-40 35x44, 50x10 26-31, 10-04 31-36, 04x38 36-41, 48-42
 - 41-46, 42-37 46x43, 49x38
 - 41-47, 38-15
117. 34-30 25x34, 44-40 35x44, 50x37 38-42, 37-31 26x37, 43-38 42x33, 49-43 33-39, 43x34 37-41, 48-42
 - 41-46, 42-37 46x40, 45x34
 - 41-47, 42-38

Negen diagrammen waarin de witte dam aan het langste eind trekt

118. 24-19 18x07, 17-11 ad lib, 11x02 13x24, 02x29 01-06, 29-07
119. 27-21 28x37, 47-41 26x28, 41x03 30-34, 03-17 02-08, 17x03 34-39, 03-25 39-44, 45-40 44x35, 25-34 24-30, 30x25 35-40, 25-39 40-45, 39-50
120. 24-20 25x14, 30-24 07x18, 16x07 01x12, 24-19 13x24, 34-29 ad lib, 42-38 ad lib, 48x10 18-23, 10-05 23-29, 05-14 29-33, 14-03 12-18, 03-09 18-23, 09-14 23-29, 14-20 29-34, 20x38 34-40, 38-33 40-45, 33-50
121. 44-40 17x26, 50-44 45x34, 44-39 ad lib, 49x07 01x12, 37-32 12-18, 32-28 06-11, 46-41 26-31, 27x36 11-17, 36-31 17-22, 28x17 18-23, 17-12 23-29, 12-07 29-34, 07-01 34-39, 01-40 39-43, 40-49 43-48, 31-26 48-25, 49-43 25x48, 41-37 48x31, 26x37
122. 28-23 19x37, 36-31 37x26, 11-07 01x12, 17x19 26x17, 30-25 14x23, 25x05 23-29, 05-23 18-22, 23x40 22-28, 40-49 28-33, 49-43 17-22, 43-16 22-28, 16-43 28-32, 43x16 33-39, 16-49
123. 29-24 25x34, 35-30 34x25, 24-20 25x14, 19x10 04x15, 48-42 28x19, 42-37 ad lib, 47x07 19-23, 07-01 23-28, 01-29 28-32, 29-42 15-20, 42x15 32-37, 15-47
124. 49-44 40x49, 21-16 49x21, 16x07 01x12, 50-44 39x50, 22-17 50x11, 41-37 42x31, 36x18 06-11, 18-12 11-16, 12-08 16-21, 08-03 21-27, 03-14 27-31, 14-19
125. 46-41 37x46, 18-13 46x08, 47-41 36x47, 39-34 47x40, 45x12 06-11, 12-07 11-17, 07-01 17-22, 01-06 22-27, 06-28 02-07, 28-14
126. 32-28 37x46, 18-13 46x08, 38-33 29x38, 48-43 38x40, 45x12

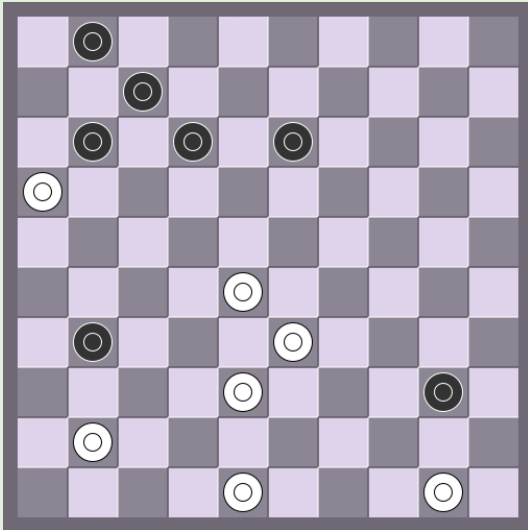

127. V. Bulat

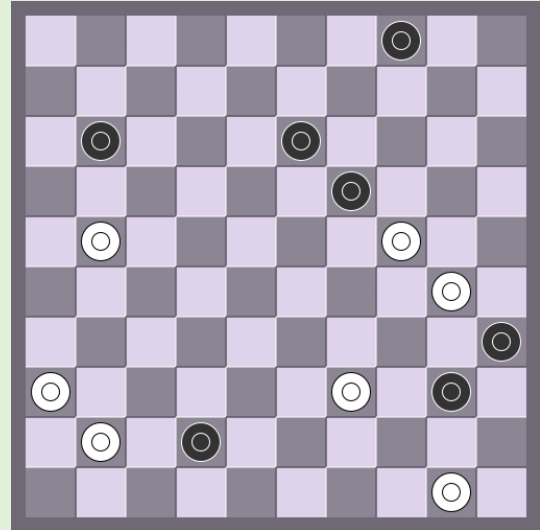

128. S.M. van Eijk

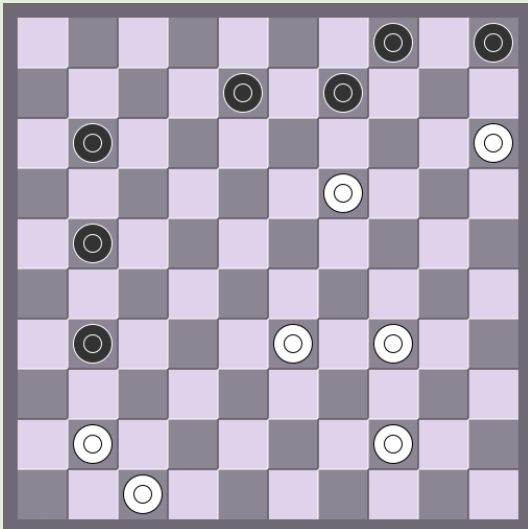

129. W. Riemens

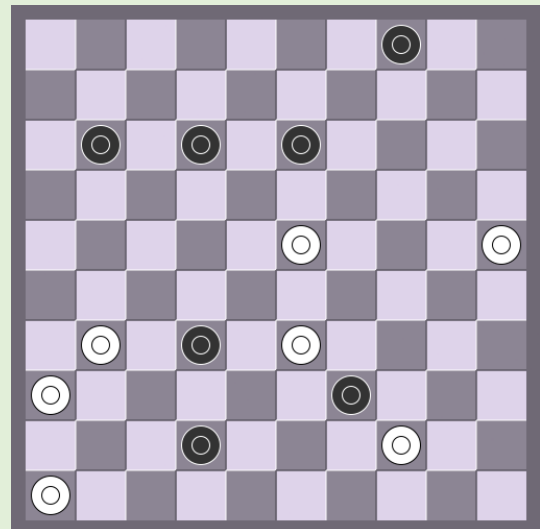

130. M. Lepsic

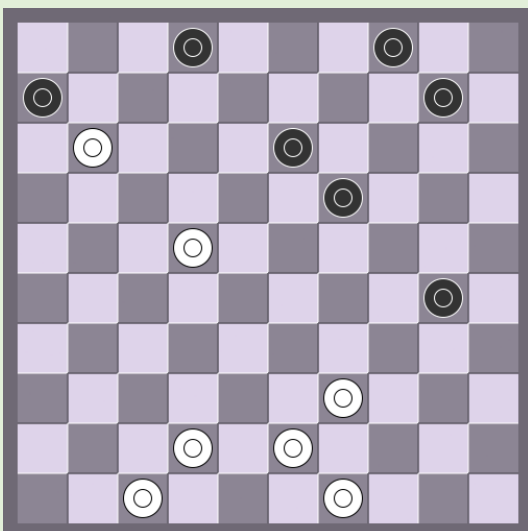

131. M. Lepsic

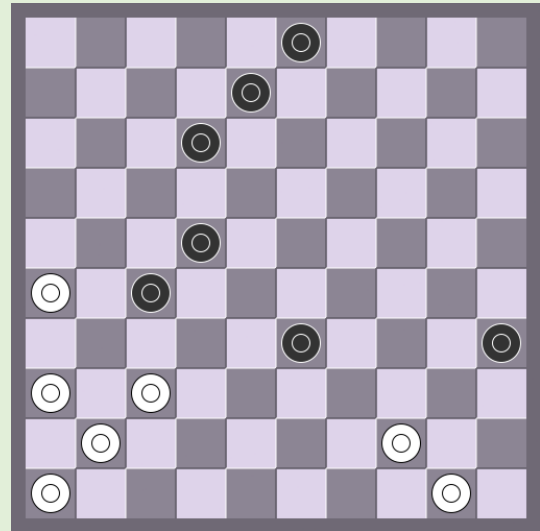

132. L.F. Faber

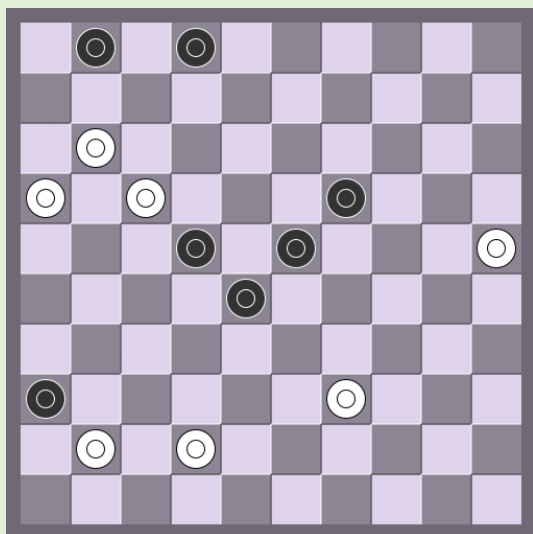

133. M. Tsvetov

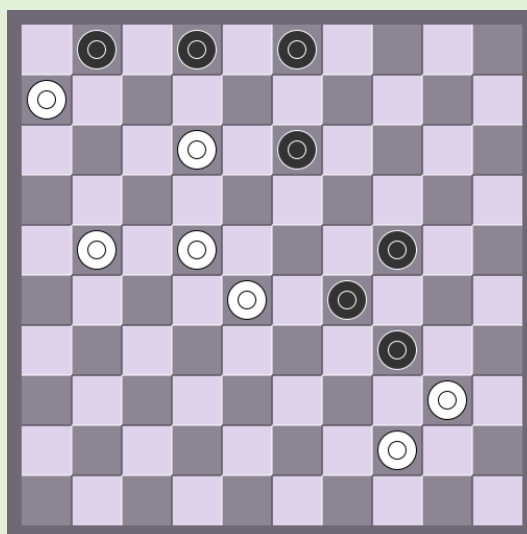

134. D. v.d. Berg

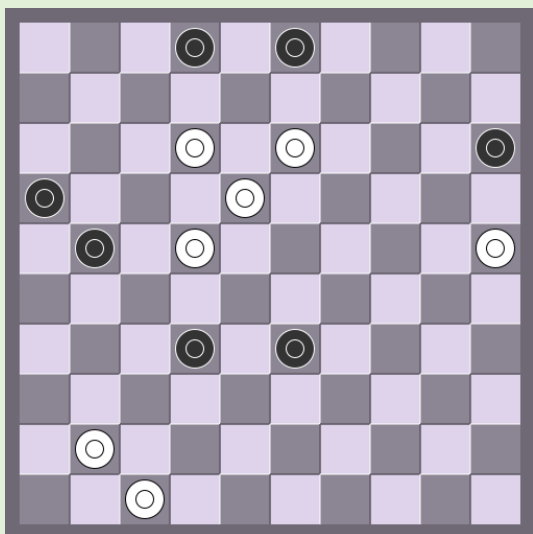

135. S.M. van Eijk

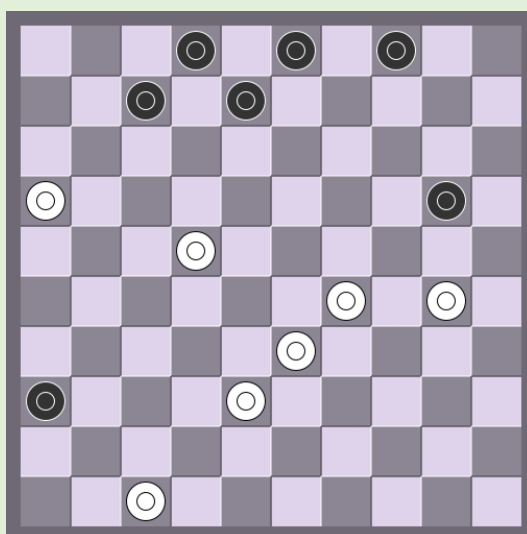

136. D. v.d. Berg

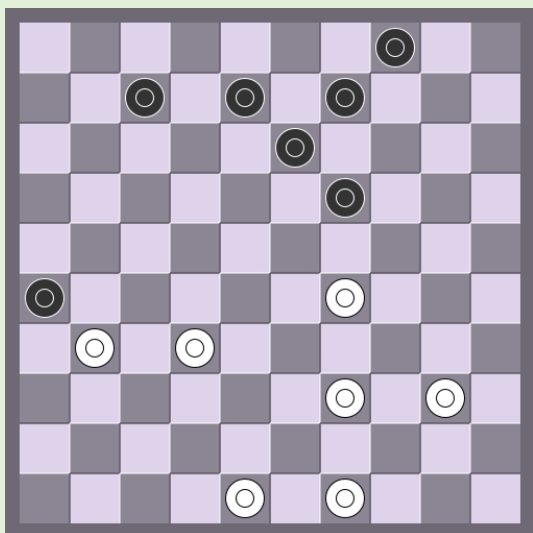

137. S.M. van Eijk

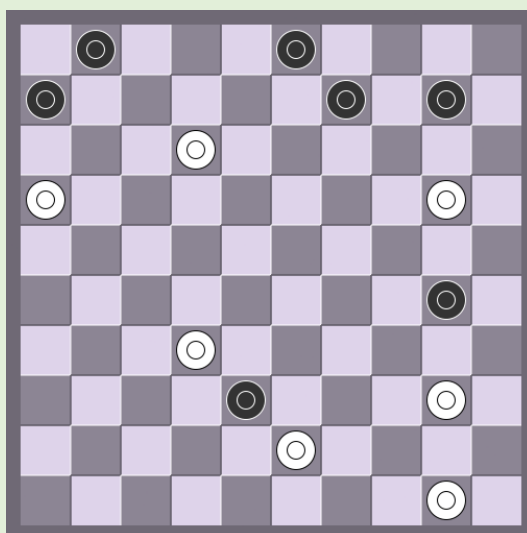

138. M. Sabater

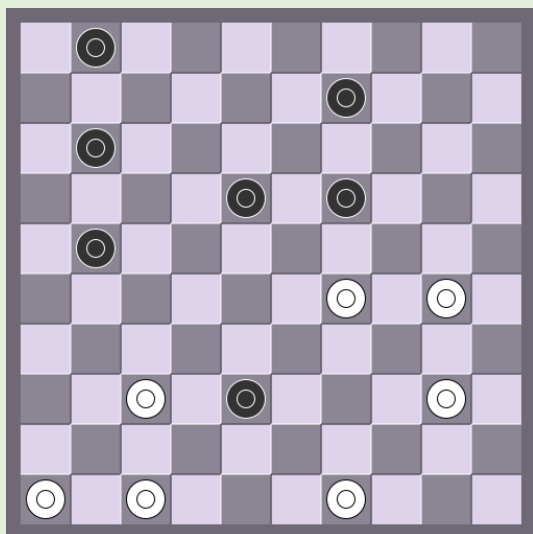

139. G.L. Gortmans

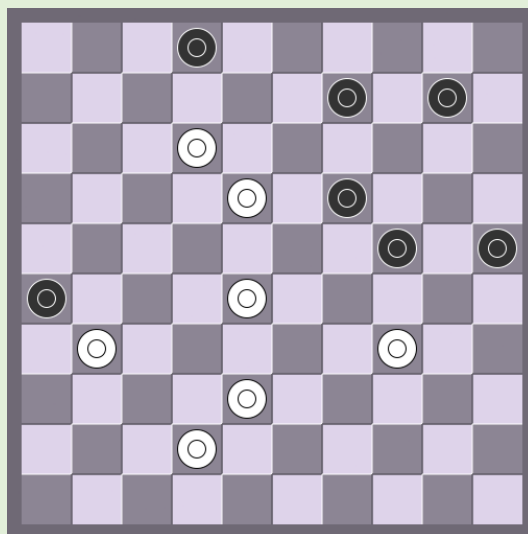

140. E. Boissinot

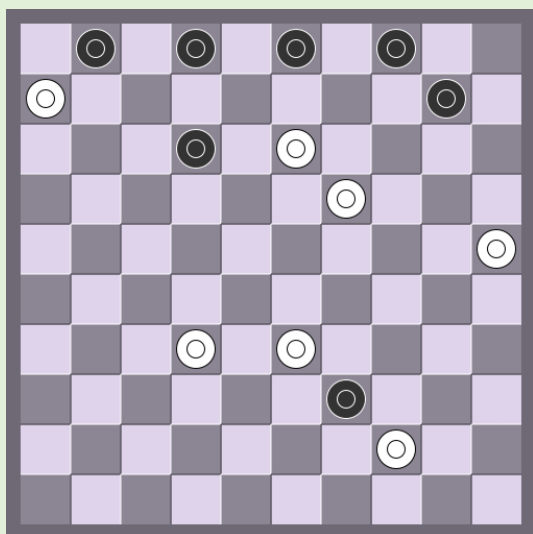

141. L.F. Faber

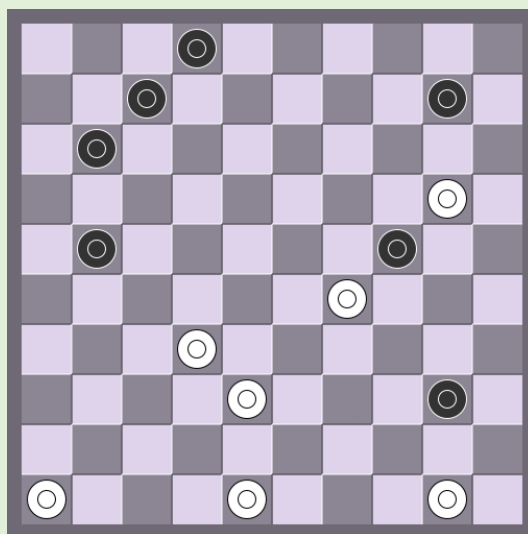

142. M. Sabater

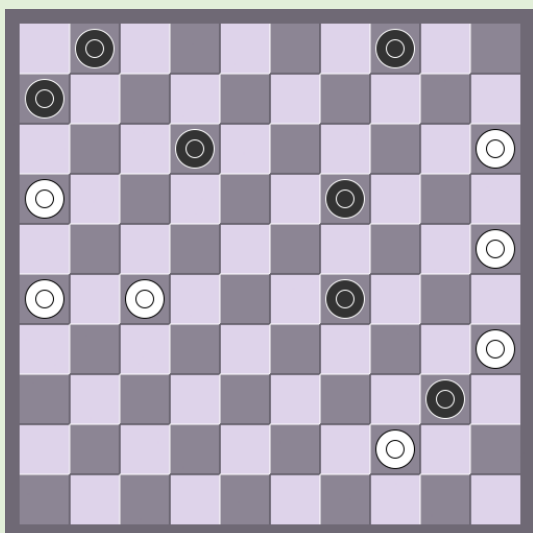

143. D. Vuurboom

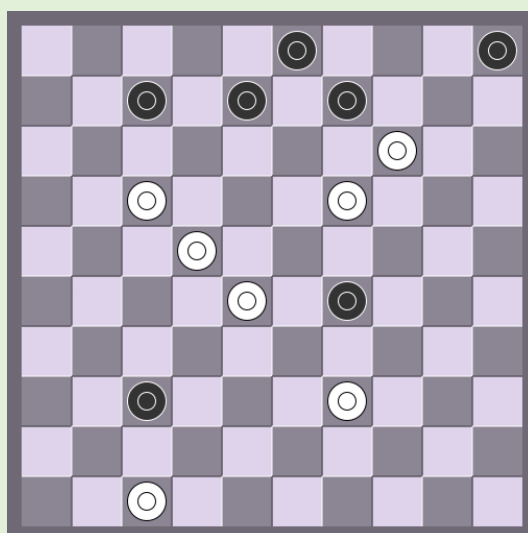

144. J.H.H. Scheijen

Oplossingen

Negen diagrammen zonder dam, maar met oppositie

127. 41-36 12-18, 36x27 07-12, 16x07 18-23, 28x17 01x43, 48x39 40-44, 33-29 44x24, 50-44
128. 21-17 11x22, 41-37 42x31, 36x09 04x13, 30-25 19x30, 25x45
 A 13-18, 39-33 35-40, 45x34 18-22, 33-28 22x33, 34-29 33x24, 50-44
 B 35-40, 45x34 13-18, 39-33 18-22, 33-28 22x33, 34-29 33x24, 50-44
129. 15-10 05x23, 33-28 23x32, 41-37 ad lib, 47x07 08-12, 07x18 09-13, 18x09 14x03, 34-29 13-18, 29-23 18x29, 44-39
130. 46-41 39x19, 31-27 32x21, 41-37 42x31, 36x09 04x13, 25-20 19-24, 20x29 13-18, 29-23 18x29, 44-39
131. 39-34 30x37, 47-41 06x28, 41x05 04-10, 05x08 02x13, 49-43
132. 44-40 35x44, 50x17 12x21, 26x17 08-12, 17x08 03x12, 37-31 27-32, 41-37 32x41, 46x37 12-18, 37-32 18-23, 32-28 23x32, 31-27 32x21, 36-31 21-26, 31-27
133. 11-07 01x21a 16x29 36x38, 39-33 28x39, 29-24 19x30, 25x32
 A 36x38, 39-33 01x21, 16x29 28x39, 29-24 19x30, 25x32
134. 22-17 34x45, 44-40 45x34, 12-08 03x12, 17x39 29-33, 39-34 33x22, 21-17 22x11, 06x17 01-07, 34-29 07-12, 17x08 02x13, 29-23
135. 25-20 15x24, 13-09 03x14, 12-08 02x13, 18x27 21x32, 47-42 16-21, 41-36 32-37, 42x31 21-26a 31-27 26-31, 22-17 31x11, 36-31
 A 21-27, 22-18 27-32, 31-27 32x21, 36-31

Negen diagrammen waarin zowel wit als zwart op dam komen

136. 30-25 04-09, 25x14 09-20, 29-24 20x29, 33x24 03-09, 24-20 07-11, 16x07 02x11, 47-41 36x47, 20-14 47x17, 14x21
 Mogelijke bijoplossing : 22-17 08-12, 17x08 02x13, 30-24 20-25, 29-23
137. 32-28 26x37, 48-42 37x48, 28-23 48x45, 23x01 45x12, 01x09 04-13, 49-43
138. 32-27 38x49, 20-15 49x08, 15x02 03-09, 02x35 09-13, 35x02 01-07, 02x11 06x17, 40-34 17-22, 16-11 22-28, 11-07 28-32, 07-02 32-38a 02-16 38-42, 16-38 42x33, 34-29 33x24, 50-44
 A 32-37, 02-16 37-41, 50-45 41-47, 16-38 47x40, 45x34
139. 49-43 38x49, 29-24 49x35, 24x04 35x41, 04x07 01x12, 46x37 12-18, 37-32 18-23, 32-28 23x32, 47-42
140. 12-08 02x33, 38x20 26x48, 20-15 48x30, 15x35
141. 33-28 39x50, 19-14 50x20, 25x05 04-10, 05x07 02x11, 06x17 01-07, 32-27 07-12, 17x08 03x12, 27-22
142. 50-44 24x42, 48x37 40x49, 20-15 49x27, 15x04 27-36, 37-31 36x22, 04x16 11-17, 16-49 17-21, 49x16 07-11, 16x07 02x11, 46-41
143. 35-30 40x49, 30-24 19x30, 25x23 49x21, 26x08 06-11, 16x07 01x03, 23-19 03-09, 19-14 09x20, 15x24
144. 22-18 09x20, 19-13 08x19, 47-41 37x46, 17-12 46x23, 12x01 23x12, 01x25 29-34, 39x30 05-10, 25-20 10-14, 20x09 03x14, 30-24

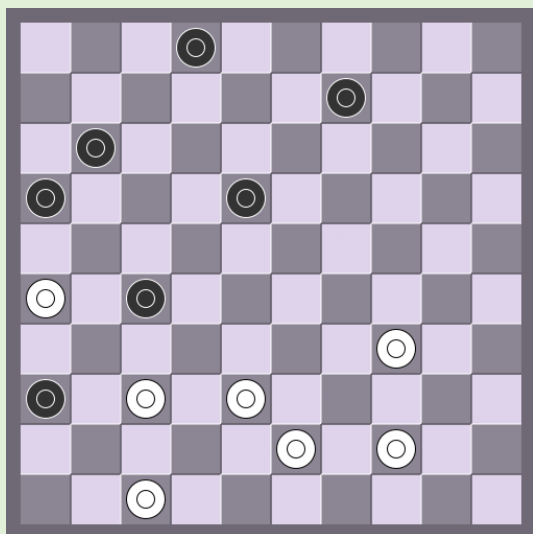

145. P. Lauwen

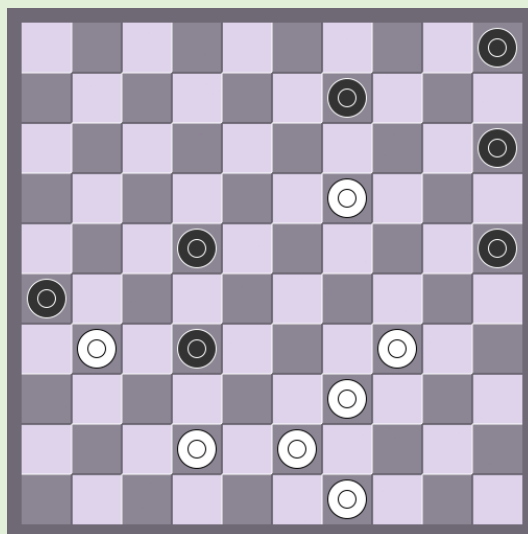

146. J.H.H. Scheijen

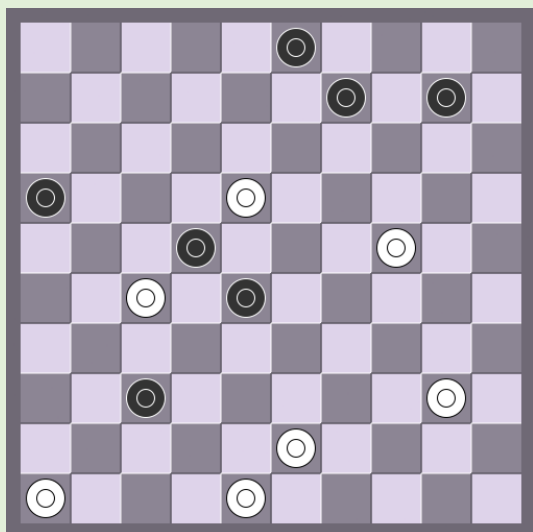

147. M. v. Rooij

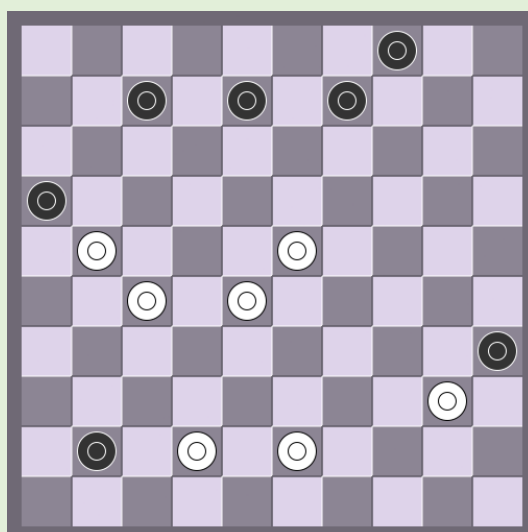

148. W. Los

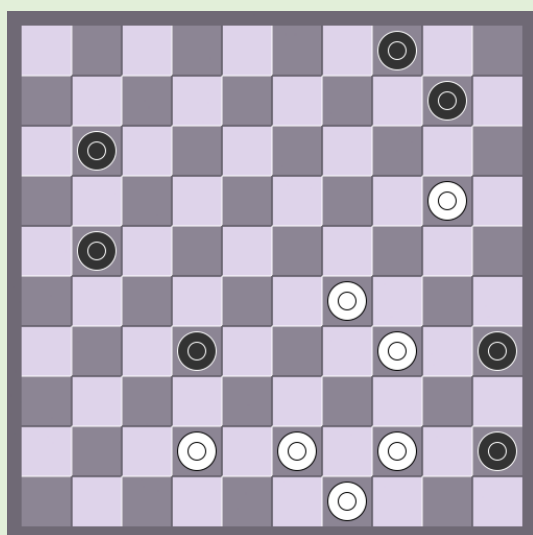

149. W. Riemens

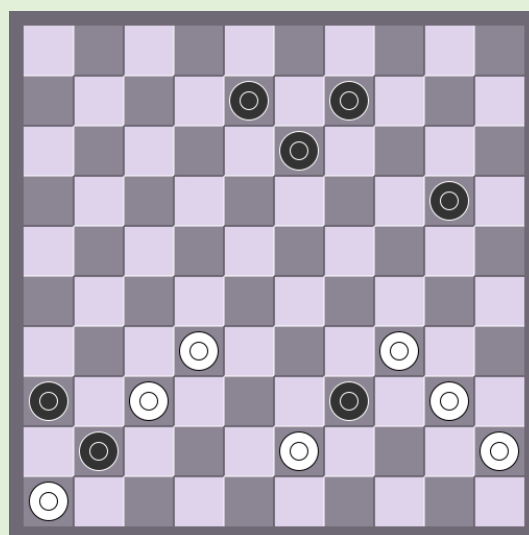

150. M. Lepsic

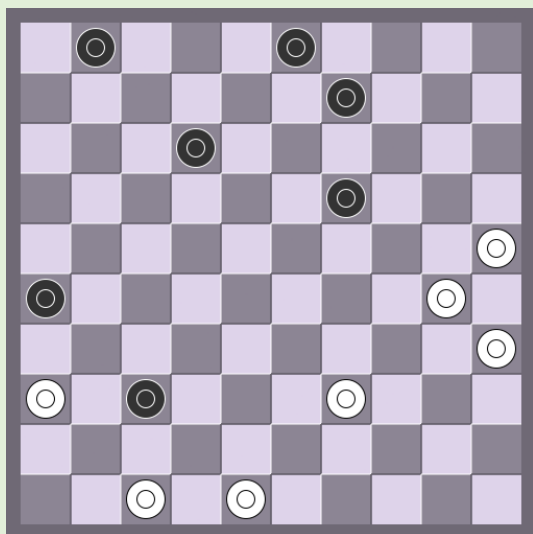

151. E. Boissinot

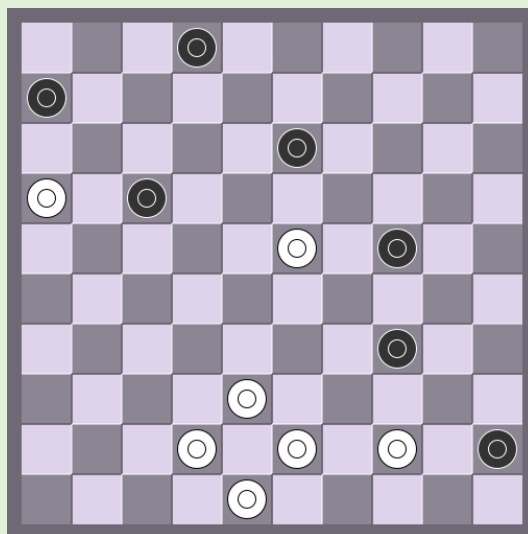

152. S.M. van Eijk

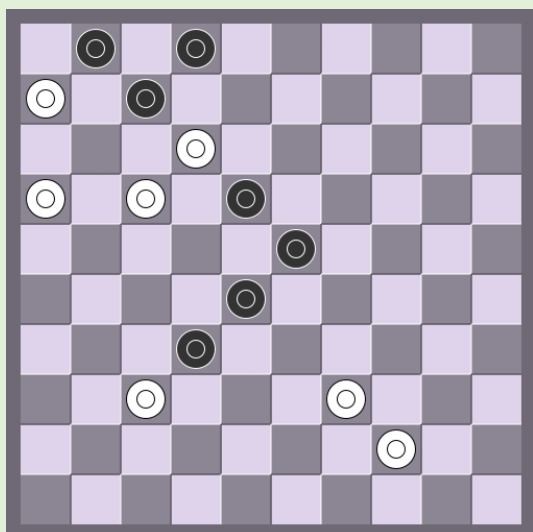

153. D. v.d. Berg

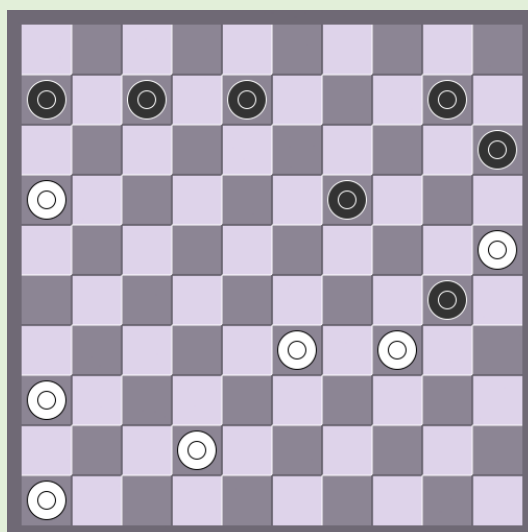

154. N. Mitsjanski

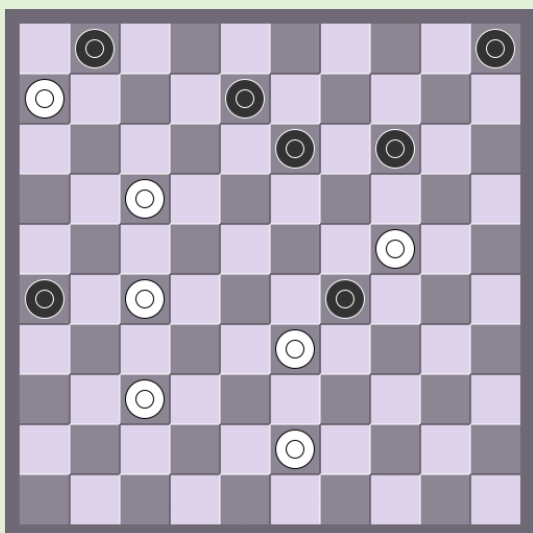

155. C. Van der Kuilen

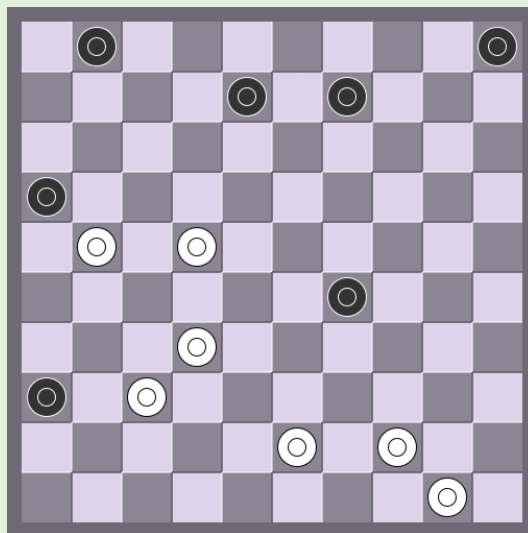

156. P. Jongeneelen

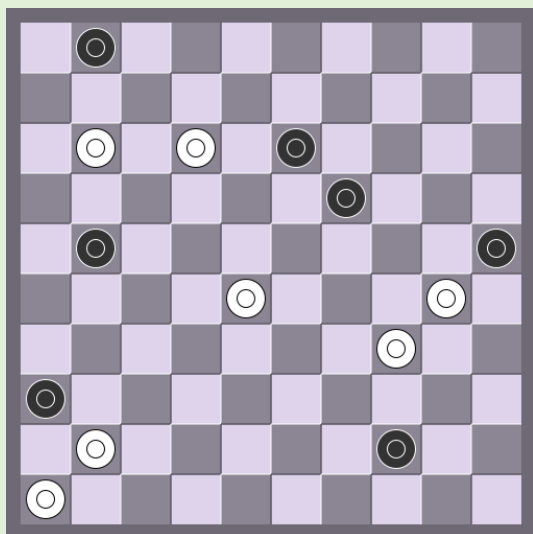

157. J.H.H. Scheijen

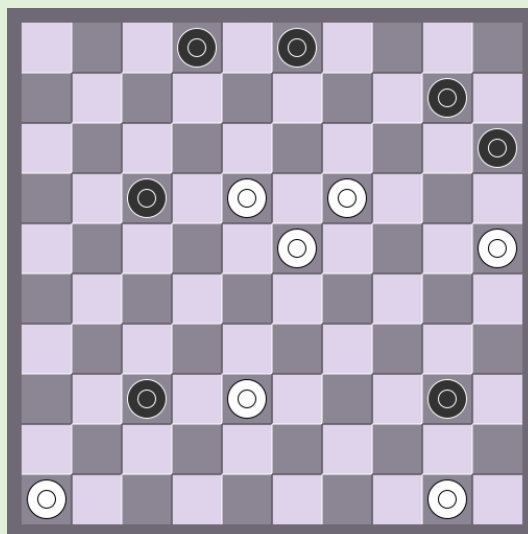

158. J.J. van Tol

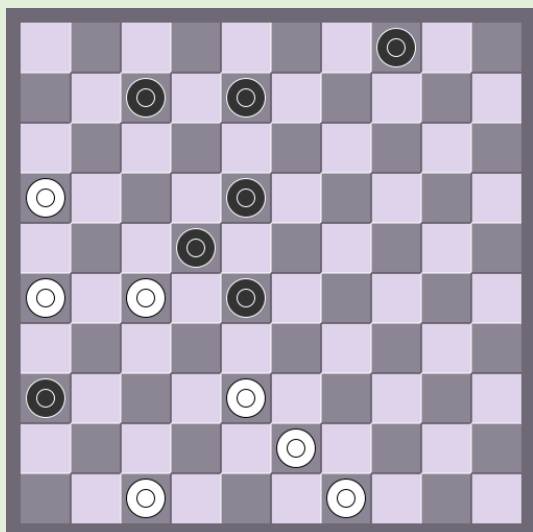

159. D. de Ruiter

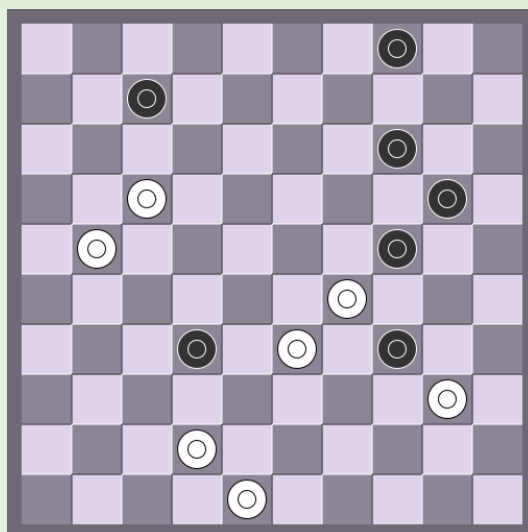

160. J.C. Vink

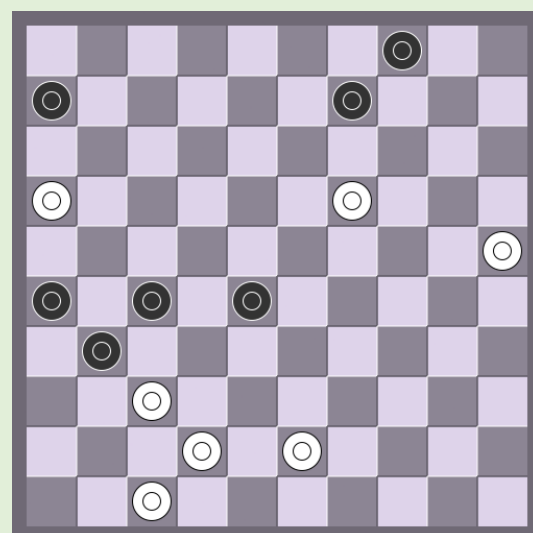

161. D. de Ruiter

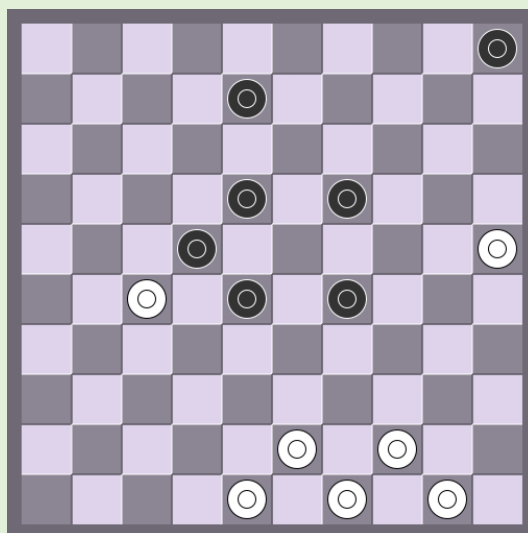

162. N.N.

Oplossingen

Negen maal oppositie dam tegen schijf.

145. 47-41 36x47, 37-31 47x49, 31x04 49x32, 04-27 32x21, 26x06 16-21, 06-01 21-27, 01-23 02-07, 23x01 27-32, 1-29 32-37, 29-47
146. 34-30 26x48, 39-34 48x39, 34x43 25x34, 43-39 34-43, 49x18 09-14, 19x10 05x14, 18-12 14-19, 12-07 19-23, 07-01 23-28, 01-29 28-32, 29-42 15-20, 42x15 32-37, 15-47
147. 27-21 22x13, 43-38 16x27, 38-32 27x38, 48-43 38x49, 46-41 49x19, 41x05 13-18, 05-10 09-13, 10-28 03-09, 28-10 18-22, 10-32 13-18, 32-19 22-27, 19-13 18-23, 13x04 27-32, 04-15 23-28, 15-42
148. 28-22 35x44, 43-39 44x33, 42-37 41x32, 27x29 16x18, 23x14 07-12, 29-23 12-17, 23-18 17-21, 18-12a 21-27, 12-08 27-32, 08-02 04-09, 14x03 32-38, 02-24b 38-43, 24-38 43x32, 03-20 32-37, 20-47
b 02-16 38-42, 16-38 42x33, 03-21
a 18-13 21-27, 13-09 04x13, 14-10 27-32, 10-04 13-19, 04-10
149. 20-14 10x19, 29-23 19x28, 34-30 35x24, 44-40 45x34, 43-39 34x43, 49x07 28-33, 07-02 24-30, 02x35 33-39, 42-38 04-10, 35-40 10-15, 38-33 39x28, 40-29 28-32, 29-42 15-20, 42x15 32-37, 15-47
150. 32-28 41x23, 43-38 39x30, 46-41 36x47, 40-34 47x40, 45x12 23-28, 12-07 28-32, 07-02 13-18, 02-07 18-22, 07-11 22-27, 11-16 27-31, 16x38 31-37, 38-47
151. 48-42 37x48, 36-31 26x37, 47-42 48x34, 30x39 37x48, 39-34 48x30, 35x04 03-09, 04-07 01x12, 25-20 12-17, 20-14 17-22, 14-10 22-28, 10-05 28-33, 05-32 33-39, 32-49
152. 43-39 34x32, 44-40 45x34, 42-38 32x43, 48x08 02x13, 16-11 17-22, 23-18 06x17, 18x09 22-28, 09-03 28-33, 03x21 33-39, 21-49
153. 39-33 28x50, 37x19 50x11, 06x17 18-23, 19x28 07x18, 17-11 18-22, 28x17 01-06, 17-12 06x08, 16-11 08-12, 11-06 12-18, 06-01 18-22, 01-23 02-07, 23x01 22-28, 01-29 28-32, 29-42

Enkele voorbeelden van vorkversperring

154. 16-11 30x28, 11x24 28-33, 42-38 33x42, 46-41 42-48a, 36-31 48x26, 41-37 26x20, 25x05
- 06-11, 05-28 11-16, 28-32 15-20, 32-38 20-25, 38-43
- 15-20, 05-28 20-24, 28-33
A 10-14, 41-37 42x31, 36x27
155. 37-31 29x49, 24-20 49x12, 20x07 26x37, 07-02 08-12, 02-07 12-17, 07-11 17-21, 06-01 12-17, 01-06 37-32a 06x47 05-10, 47-41 10-15, 41-32 21-26, 32-37 15-20, 37-42 20-25, 42-48
A 05-10, 01x41 10-15, 41-32 21-26, 32-37 15-20, 37-42 20-25, 42-48
156. 37-31 ad lib, 50-45 ad lib, 45x14 01-06, 14-09 06-11, 09-04 11-17, 04-31 05-10, 31-37 10-15, 37-28 17-21, 38-32 21-26, 32-37 15-20, 37-42 20-25, 42-48
157. 11-07 36x47, 46-41 47x36, 28-22 36x45, 30-24 19x30, 07-02 45x07, 02x02 01-06, 02-16 25-30, 16-43 30-35, 43-49 06-11, 49-44 11-16, 44-49
158. 46-41 37x46, 50-44 40x49, 19-14 49x20, 25x05 46x19, 05x11
- 15-20, 11-33 20-25, 33-29
- 03-08, 11-17 02-07, 17x03 07-11, 03-12 15-20, 12-29 20-25, 29-33 11-16, 33-38 25-30, 38-43 30-35, 43-49
159. 16-11 07x16, 26-21 22x31, 38-32 16x38, 43x03 31-37, 03-14 37-42, 47x38 04-09, 14x03 36-41, 03-26
- 41-47, 26-42 47-36, 42-31 36x43, 49x38
- 41-46, 26-37
160. 40-35 34x23, 33-29 ad lib, 42-38 ad lib, 48x10 04x15, 35-30 20-25, 30-24 15-20, 24x15 25-30, 15-10 07-12, 17x08 30-34, 08-03 34-39, 03-17 39-43, 10-04 43-49, 04-27 49-35, 17-44 35x49, 21-16 49x21, 16x27
161. 43-38 09-14, 19x10 04x15, 16-11 06x17, 38-32 27x38, 42x11 31x42, 47x38 26-31, 11-07 31-36, 07-02 15-20, 25x14 36-41, 02-08 41-47, 08-03 47x09, 03x14
162. 44-39 22x31, 39-33 ad lib, 43x03 31-37, 03-08 37-41, 08x24 41-47, 25-20 47-41, 49-44 41-36, 24-13 36x25, 44-39 25x43, 48x39

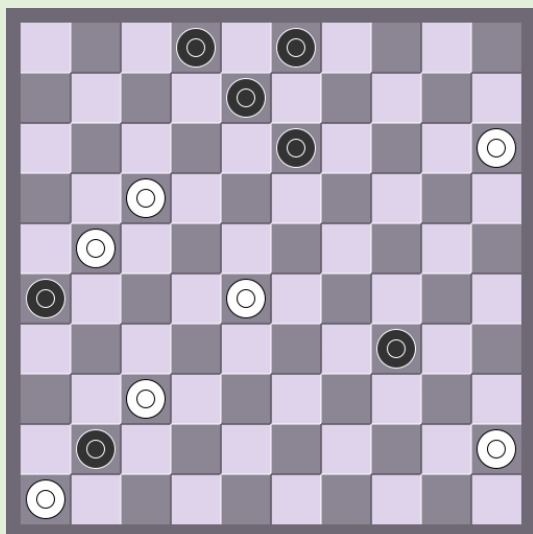

163. D. v.d. Berg

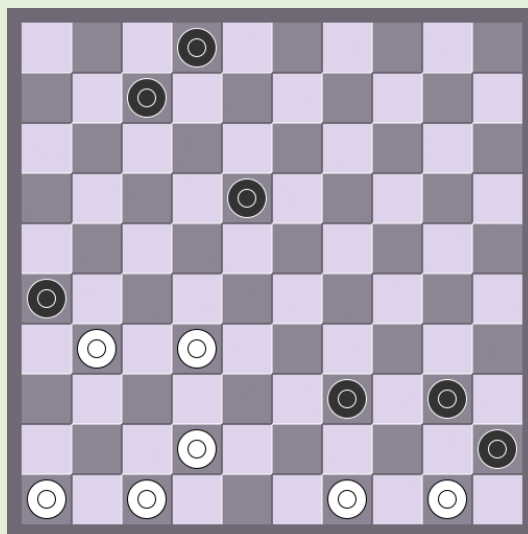

164. J.H.H. Scheijen

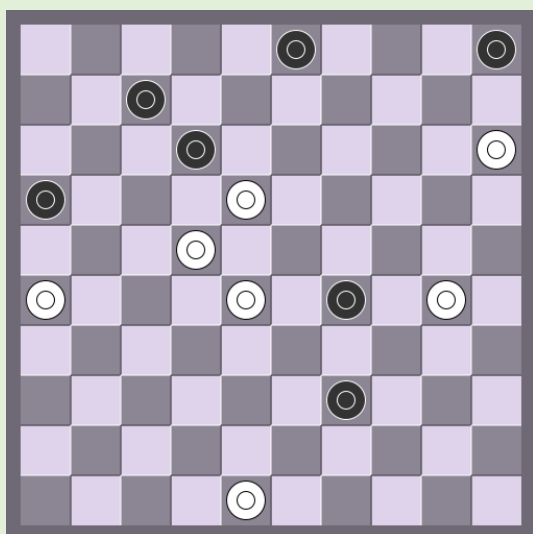

165. M. Lepsic

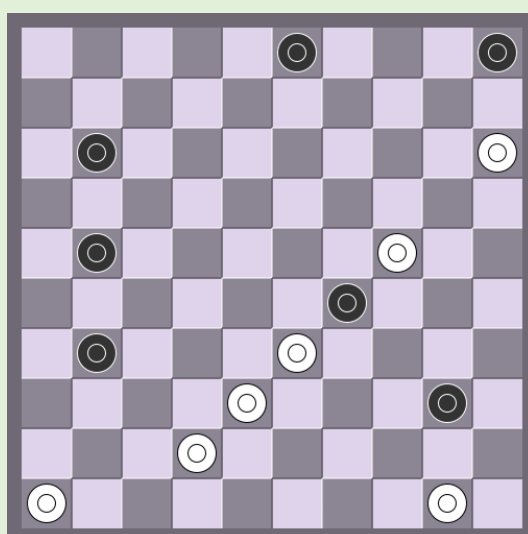

166. C. v.d. Kuilen

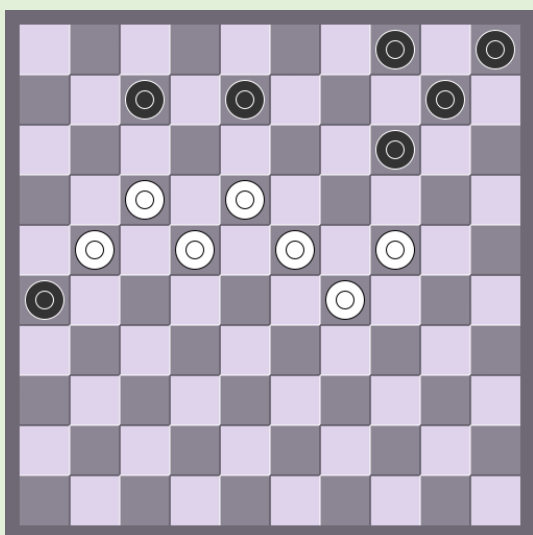

167. P. Lauwen

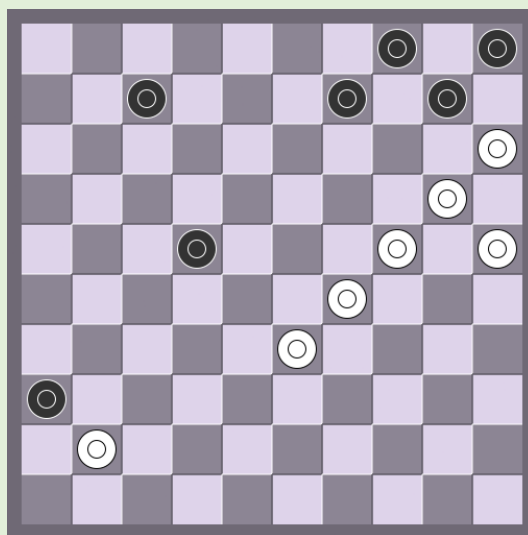

168. J. Viergever

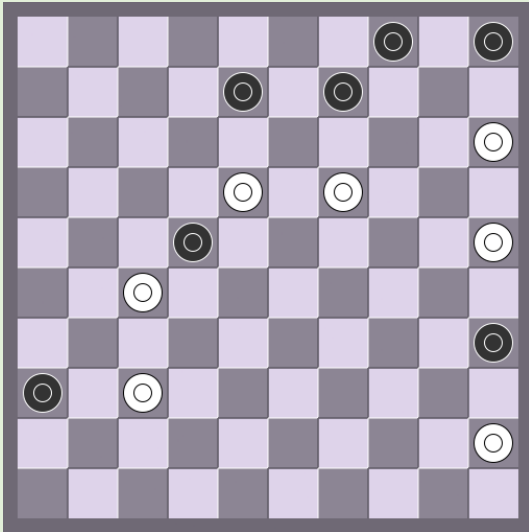

169. M. Lepsic

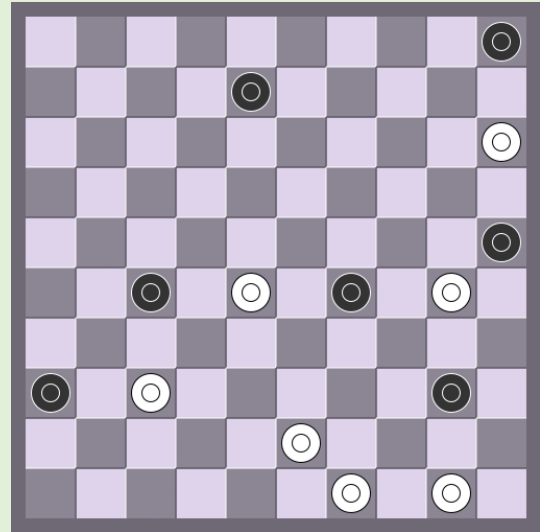

170. J.H.H. Scheijen

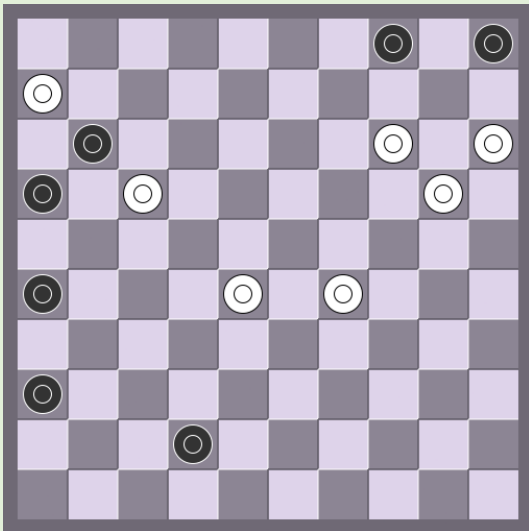

171. W. Riemens

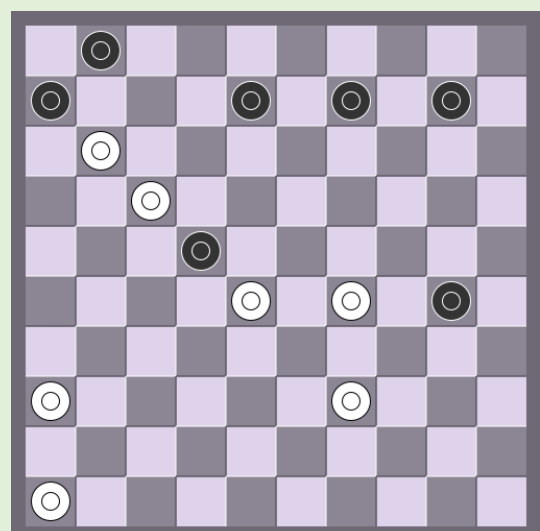

172. J.H.H. Scheijen

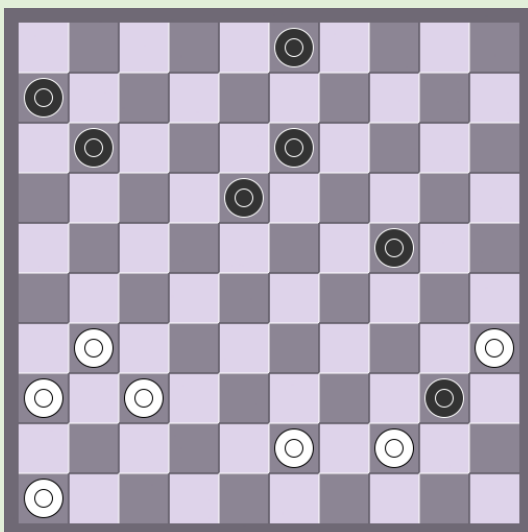

173. M. Douwes

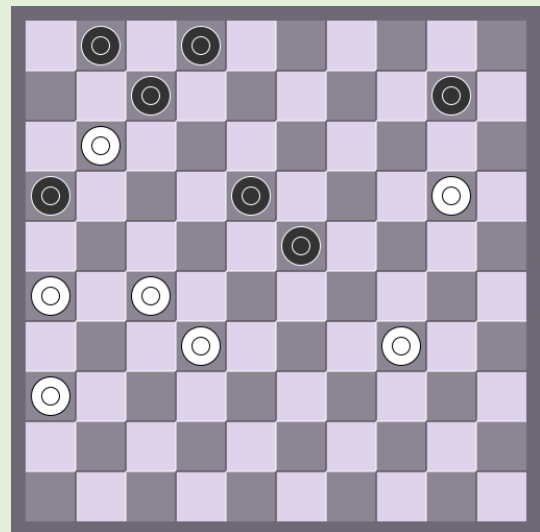

174. D. Vuurboom

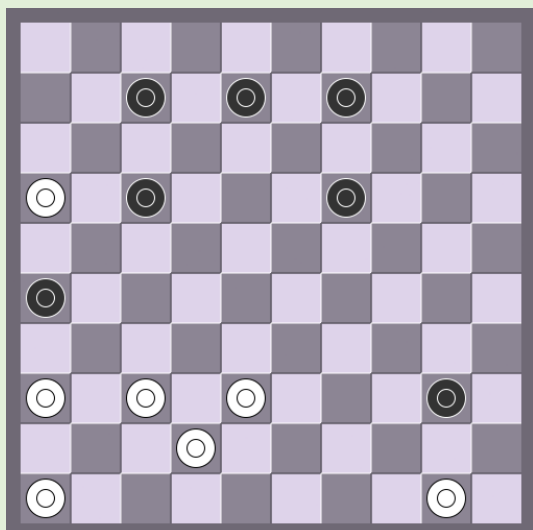

175. A. Nicolaew

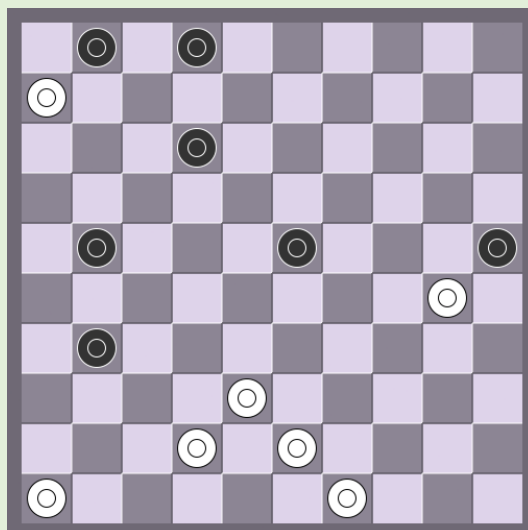

176. J. Van Kollenburg

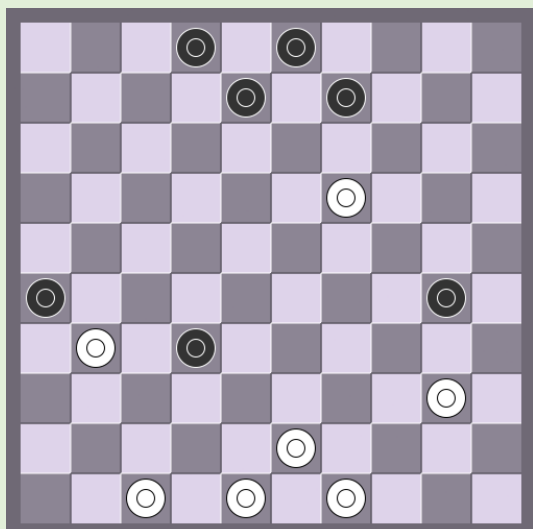

177. D. Douwes

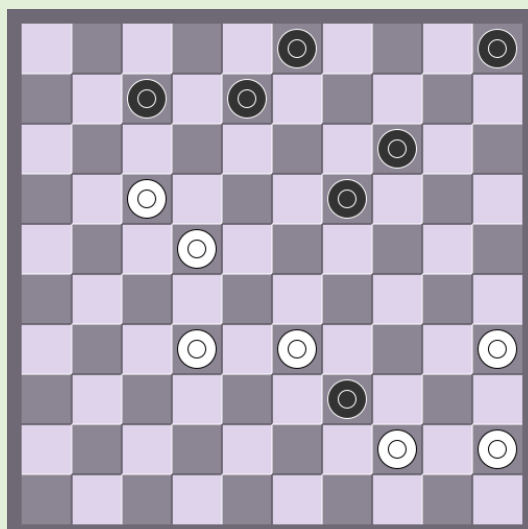

178. J. Clerc

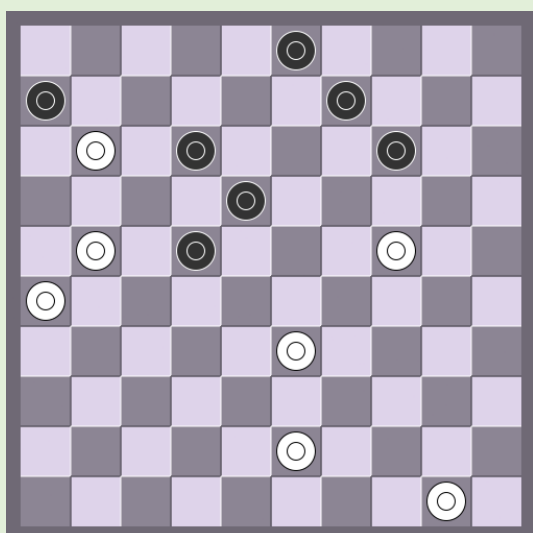

179. D. v.d. Berg

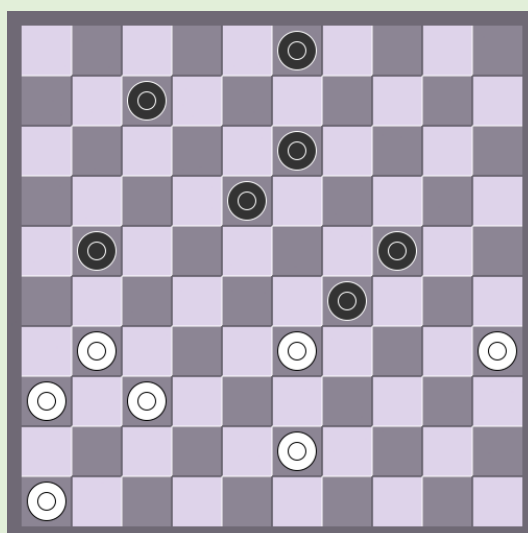

180. J. Burggraaff

Oplossingen

Eindspellen waarbij zwart alle materiaal moet ophoesten

163. 45-40 41x23, 40x09 03x14, 17-12 08x17, 21x12 26-31, 46-41 02-08, 12x03 31-36, 03x20 36x47, 20-24 47x20, 15x24
164. 49-43 39x28, 47-41 26x37, 41x01 02-07a, 01x23 40-44, 50x39 45-50, 23-37 50x41, 46x37
 A 02-08, 01-06 08-13b, 06-11 13-19, 11-02 19-23, 02-35
 B 08-12, 06-11 12-18, 11-28
165. 26-21 12x32, 48-43 16x18, 43x01 32-38, 30-24 05-10, 15x04 38-42, 04-09 03x14, 24-19 14x23, 01x47
166. 50-44 40x49, 42-37 49x41, 46x06 29x38, 06-01 05-10, 15x04 38-42, 04-09 03x14, 24-19 14x23, 01x47
167. 24-20 14x25, 17-11 26x19, 11x24 10-15, 18-12 15-20, 24x15 25-30, 29-24 30x19, 12-07 19-23, 07-01 23-28, 01-29 28-32, 29-42 04-09, 42-26 09-13, 26-48 32-38, 48-25 13-19, 25-03 05-10, 15x04 38-42, 04-13 19x08, 03x48
168. 24-19 36x47, 19-13 09x18, 20-14 10x19, 29-27 47x20, 25x01 22-28, 01-29 28-32, 29-42 04-09, 42-26 09-13, 26-48 32-38, 48-25 13-19, 25-03 05-10, 15x04 38-42, 04-13 19x08, 03x48
169. 15-10 05x12, 27x07 08-12, 07x18 09-13, 18x09 04x13, 25-20 13-19, 20-15 19-23, 15-10 23-28, 37-31 36x27, 10-04 28-33a 04x31 33-39, 31-27 39-44, 27-22 44-49, 22-44 49x40, 45x34
 A 27-32, 04-10 28-33, 10x37 33-39, 37-32 39-44, 32-28 44-50, 28-06 35-40, 45x34 50-45, 06-01 45x29, 01x45
170. 50-45 25x34, 28-22 17x18, 43-39 34x43, 45x03 36-41, 49x38 41x43, 15-10 05x14, 03x48
171. 29-24 11x33, 14-09 04x13, 24-19 13x24, 20x47 16-21, 06-01 05-10, 15x04 21-27, 04x31 26x37, 01-23 36-41, 47x36 37-42, 23-37 42x31, 36x27

Eindspelen van twee schijven tegen één.

172. 17-12 22x44, 12x05 06x17, 29-24 30x19, 05x50 01-06, 50x11 06x17, 36-31 17-22, 31-27 22x31, 46-41
173. 35-30 40x38, 30x08 03x12, 37-32 38x27, 31x13 12-18, 13x22 11-17, 22x11 06x17, 36-31 17-22, 31-27 22x31, 46-41
174. 27-21 16x38, 20-18 07x16, 15x04 23-29, 04x49 29x40, 49x35 02x08, 35x02 01-07, 02x11 16x07, 26-21 07-12, 21-17 12x21, 36-31
175. 50-44 40x49, 16-11 49x41, 11x04 41-47, 04-15 47x20, 15x21 26x17, 36-31 17-22, 31-27 22x31, 46-41
176. 42-37 31x33, 43-39 25x43, 49x07 02x11, 06x26 01-07, 26-21 07-12, 21-17 12x21, 46-41 21-27, 41-37
177. 19-14 09-20, 40-35 26x37, 35x15 03-09, 15-10 09-14a, 10x19 08-13, 19x08 02x13, 43-38 32x43, 48x39 13-18, 39-33 18-22, 33-28 22x33, 49-43
 Bijoplossing
 A 43-38 32x43, 48x39 09-14, 39-34 enz...
178. 17-12 07x29, 44x02 03-08, 02x10 05x14, 35-30 14-19, 30-24 19x30, 45-40
179. 24-19 14x23, 21-17 12x21, 26x19 06x17, 19-13 17-22, 13x04 03-09, 04x13 18x09 33-28 22x33, 43-39 33x44, 50x39
180. 35-30 29x49, 30x08 03x12, 37-32 49x27, 31x13 12-18, 13x22 21-27, 22x31 07-12, 31-27 12-18, 27-22 18x27, 46-41 27-32, 41-37 32x41, 36x47

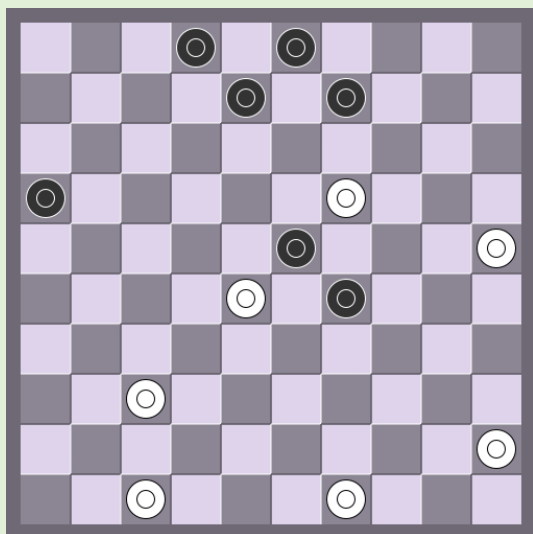

181. D. v.d. Berg

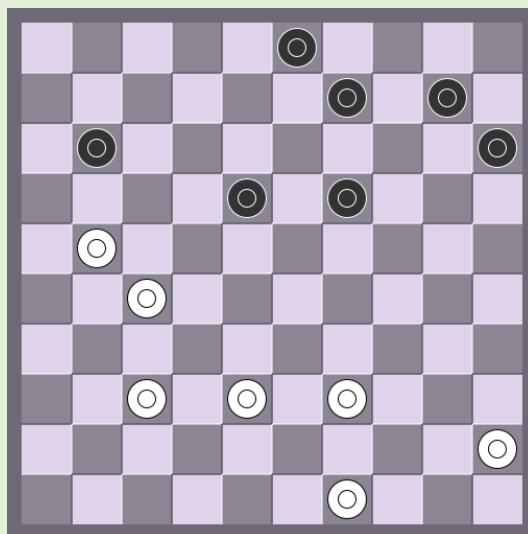

182. O. Doornbos

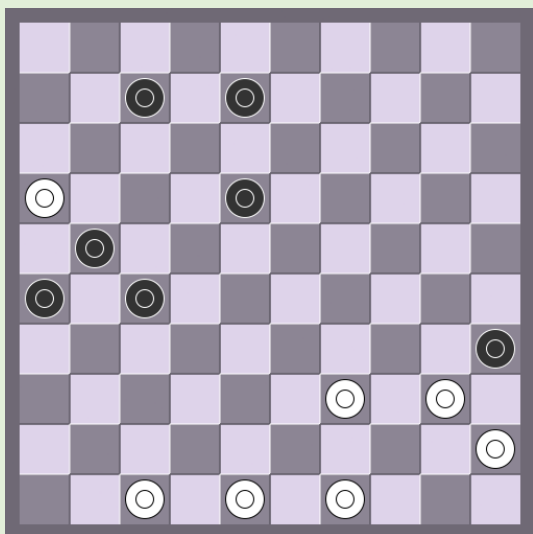

183. D. v.d. Berg

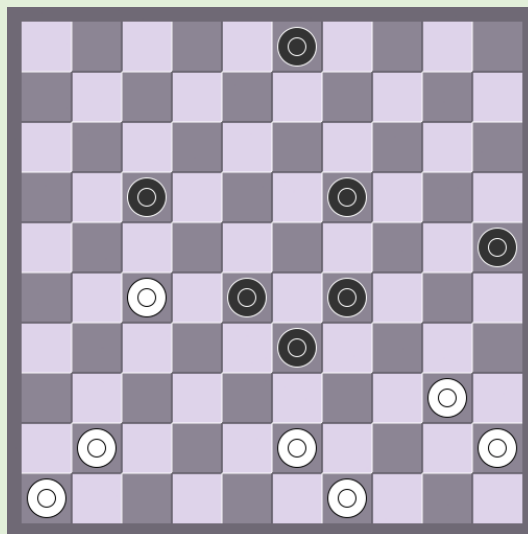

184. D. de Ruiter

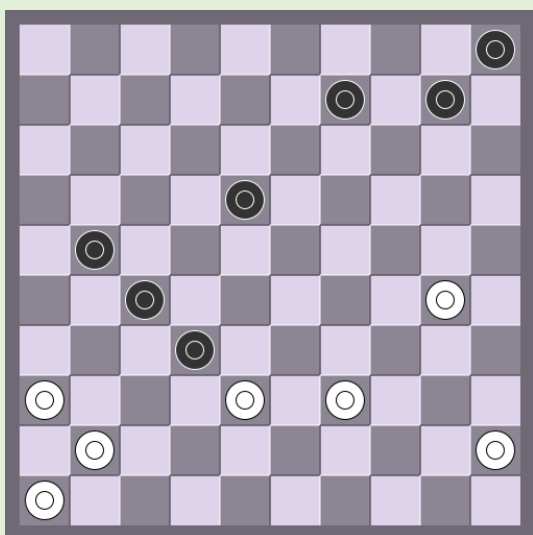

185. D. de Ruiter

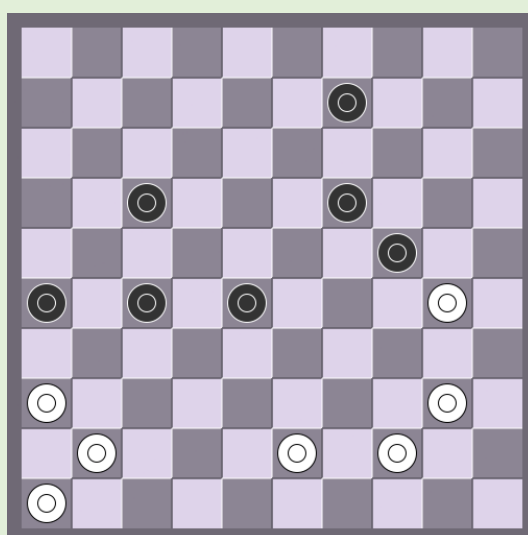

186. J.H.H. Scheijen

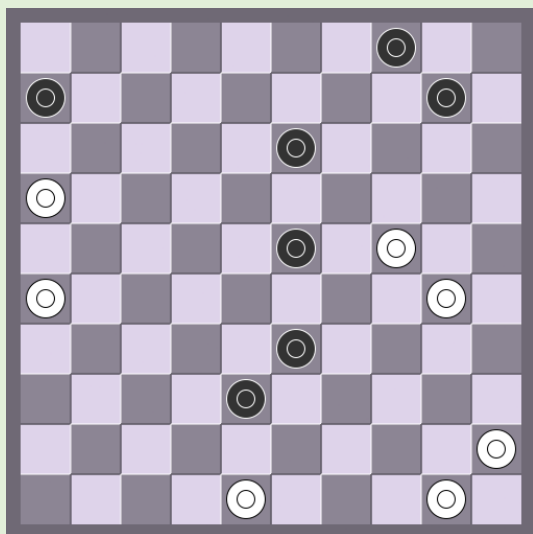

187. S. M. van Eijk

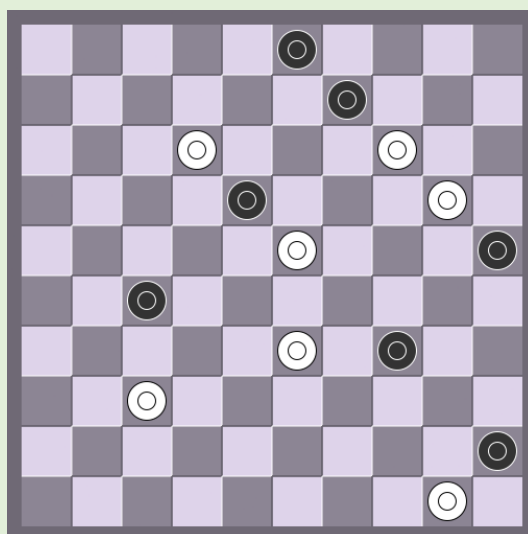

188. G. Sestirikov

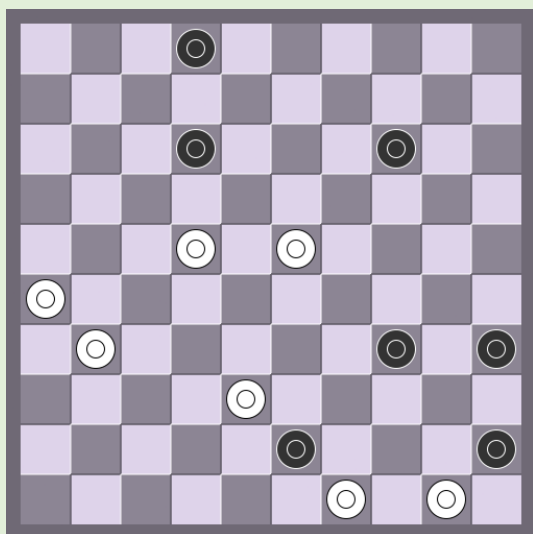

189. W. van Vlijmen

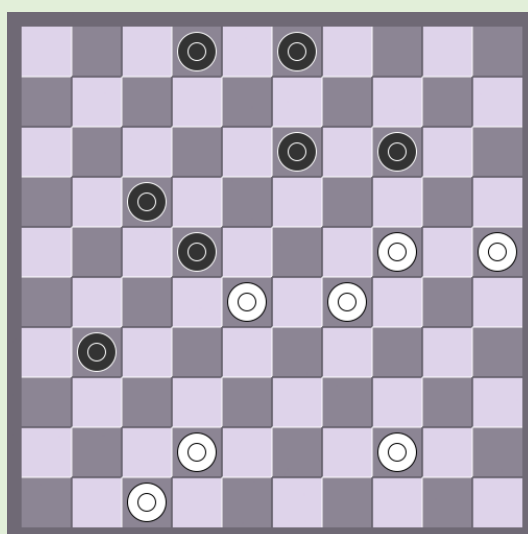

190. J.C. Vink

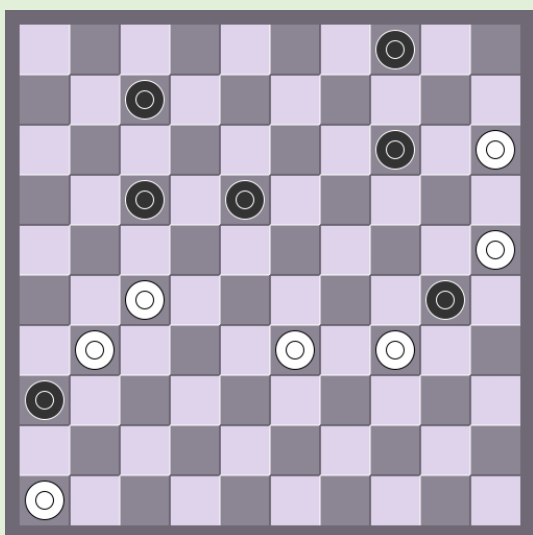

191. D. v.d. Berg

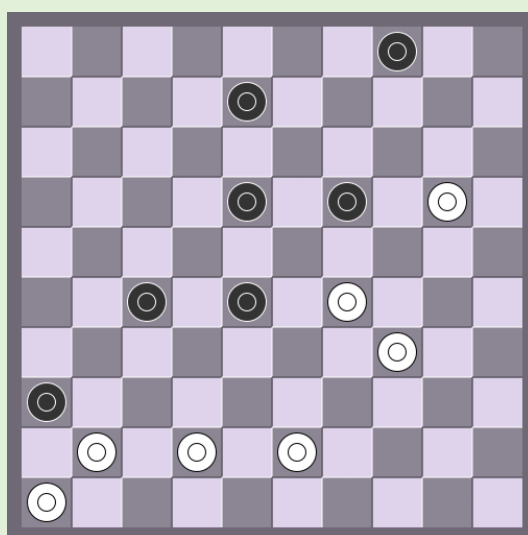

192. M. Lepsic

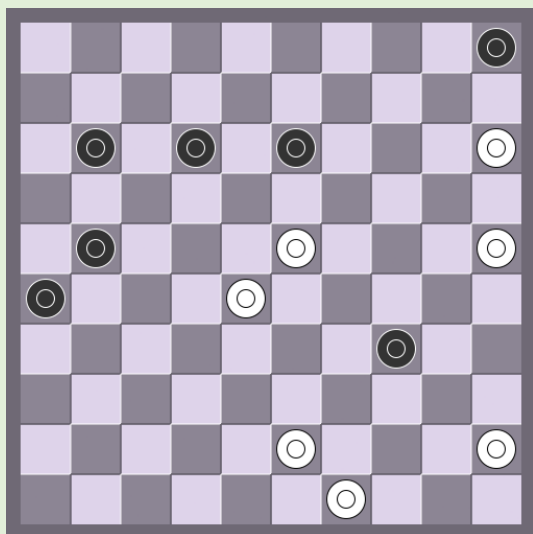

193. W. Riemens

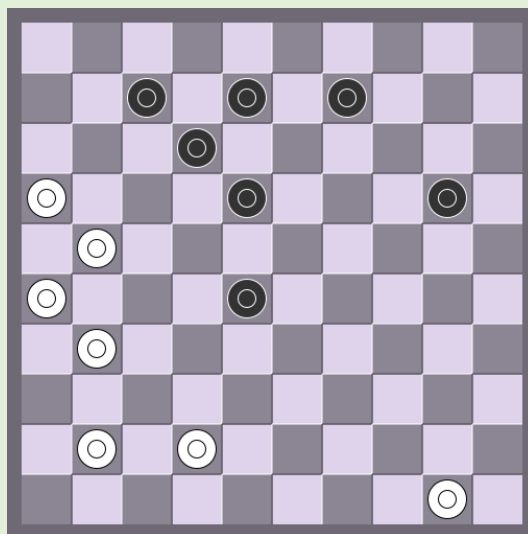

194. D. de Ruiter

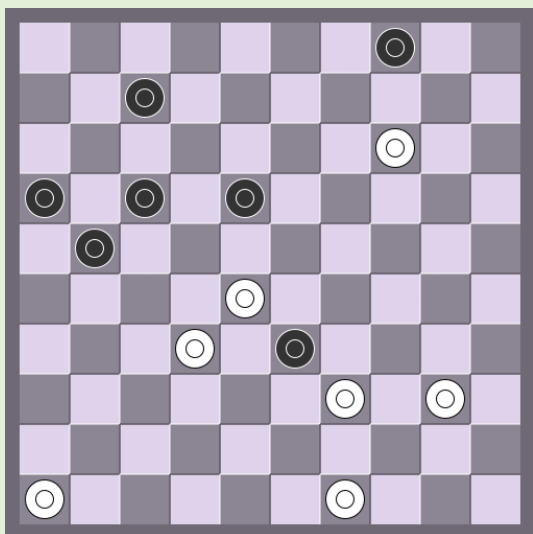

195. S. van Eijk

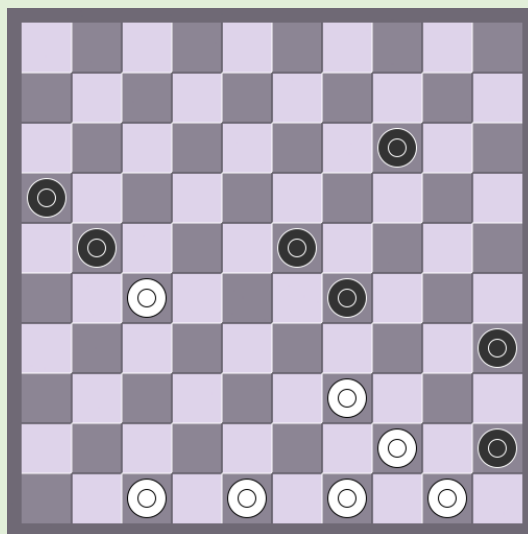

196. D. Vuurboom

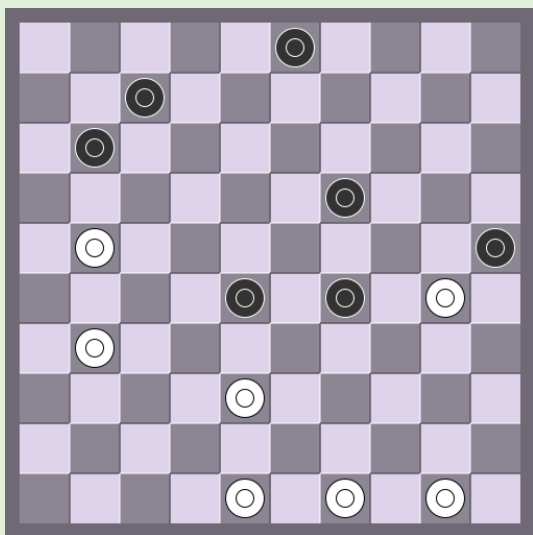

197. W. Lente

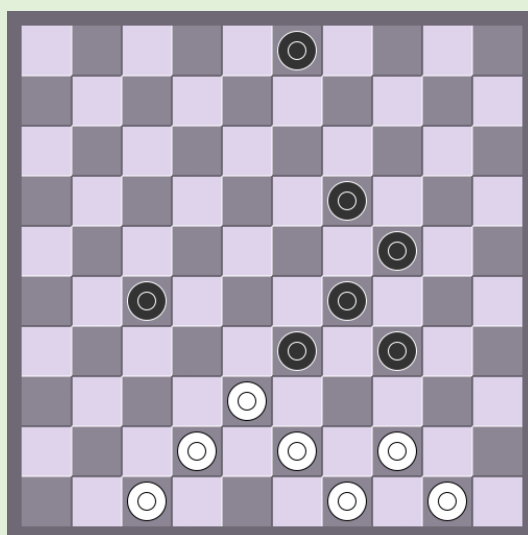

198. P. Lauwen

Oplossingen

Zwart haalt dam maar wordt afgevangen

181. 19-14 23x41, 47x36 09x20, 25x14 03-09, 14x12 16-21, 36-31 02-07, 12x01 21-26, 01x34 26x37, 49-43 37-41, 43-38 41-46, 38-32 en op 41-47 38-33
182. 21-16 03-08, 16x07 18-22, 27x18 19-23, 18x29 08-12, 07x18 09-13, 18x09 10-14, 09-20 15x31, 49-43 31-37, 43-38 37-41, 39-34 41-46, 38-32 46x40, 45x34
183. 16-11 35x33, 11x31 26x37, 47-42 21-26, 42x31 26x37, 49-43 33-39, 43x34 37-41, 48-42 41-46, 42-37 46x40, 45x34
184. 27-22 17-21, 43-39 33x35, 22x13 25-30, 45-40 35x44, 49x40 21-27, 41-37 03-09, 13x04 30-35, 04x36 35x44, 36-47 44-50, 47-33 50x41, 46x37
185. 36-31 32x25, 31x15 25-30, 45-40 21-27, 41-37 05-10, 15x04 30-35, 04x36 35x44, 36-47 44-50, 47-33 50x41, 46x37
186. 43-38 24x35, 38-32 27x38, 36-31 26x37, 41x03 17-22, 03-09 22-28, 09-14 28-33, 14-20 33-39, 44x42 35x44, 42-37 44-49, 20-38 49x41, 46x37
187. 24-19 13x35, 45-40 35x44, 50x19 10-14, 19x10 04x15, 26-21 15-20, 21-17 20-24, 17-12 24-29, 12-08 29-33, 08-03 06-11, 16x07 33-39, 07-01 38-42, 48x37 49-43, 01-12
188. 12-08 18x38, 37-32 03x12, 14x03 25x14, 03x47 27x38, 47x01 34-39, 50-44 39x50, 01-06 50-11, 01x50
189. 50-44 43x32, 23-19 14x23, 44-40 35x44, 49x07 02x11, 31-27 32x21, 26x06 45-50, 22-17 50x11, 06x17

Vijf gelijkaardige afwikkelingen en het vangen van de zwarte dam

190. 29-23 22x33, 23-19 14x23, 42-37 31x42, 47x09 03x14, 24-20 02-08, 20x09 08-13, 09x18 17-21, 18-13 21-27, 13-09 27-32, 09-04 32-37, 04-36 37-42, 36-47 42-48, 44-40 48-26, 47-42 26x48, 40-34 48x30, 25x34
191. 25-20 30x28, 20x09 04x13, 27-22 18x27, 31x02 36-41, 02x32 41-47, 32-19 47-36, 46-41 36x47, 19-24 47x20, 15x24
192. 29-24 19x37, 41x03 04-09, 03x14 27-31, 14-03 31-37, 03-26 36-41, 26x42 41-47, 42-24 47-36, 46-41 36x47, 20-15 47x20, 15x24
193. 15-10 05x14, 23-19 14x32, 43-39 34x43, 49x09 26-31, 09-04 31-37, 04-36 37-42, 36-47 42-48, 45-40 48-26, 47-42 26x48, 40-34 48x30, 25x34
194. 21-17 12x21, 26x17 18-22, 17-11 22-27, 11x04 27x38, 04-15 28-33, 15x24 33-39, 24x42 39-43, 42-48 43-49, 48-31 49-35, 50-44 35x49, 31-27 49x21, 16x27
195. 28-23 33x35, 23x01 04-09, 14x03 21-26, 03x21 16x38, 01-29 35-40, 29x42 40-45, 49-44 op 45-50, 42-37 50x41 op 26-31, 42x26 45-50, 26-37
196. 49-43 21x32, 44-40 35x33, 43-38 ad lib, 48x10 29-33, 10-04 33-39a 04-27 39-44, 50x39 45-50, 27-38 50x42, 47x38 16-21, 38-32 21-26, 32-27
A 16-21, 04-22 33-38, 22-39 21-26, 47-41 26-31, 39-48 31-36, 41-47 38-42, 37-31 36x27, 48x22
197. 38-33 28x39, 49-44 25x34, 44x13 03-08, 13x02 11-16, 02x11 16x36, 48-42 36-41, 11-28 41-47, 28-39 47x44, 50x30
198. 44-39 33x44, 50x30 24x35, 38-32 27x38, 42x13 35-40, 43-38 40-45, 49-44 45-50, 13-08 50x42, 47x38 03x12, 38-32

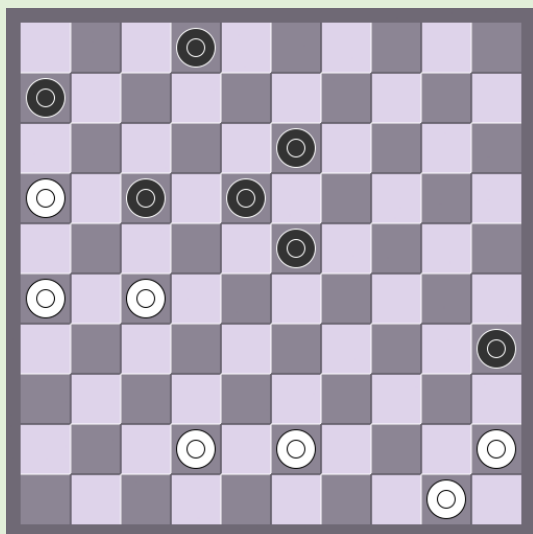

199. L. Springer

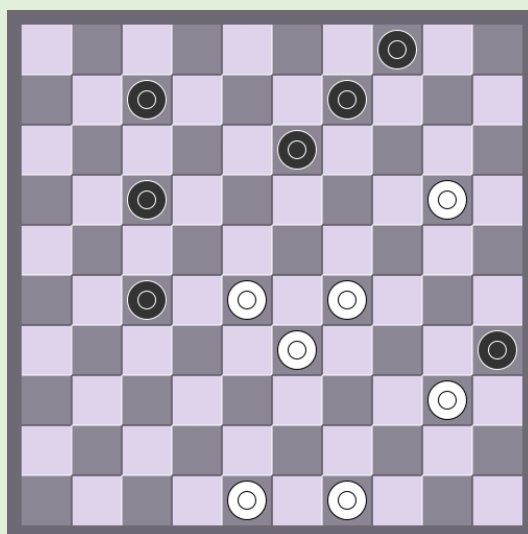

200. D. de Ruiter

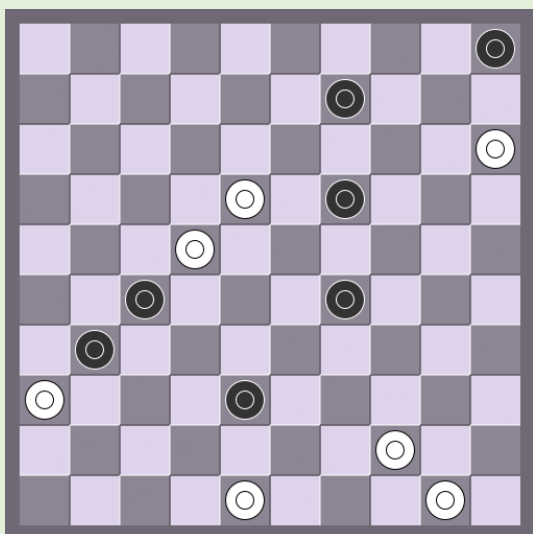

201. A.C. van Aart

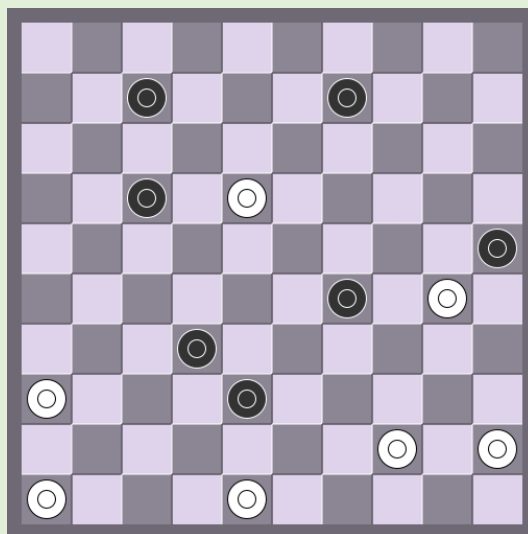

202. D. v.d. Berg

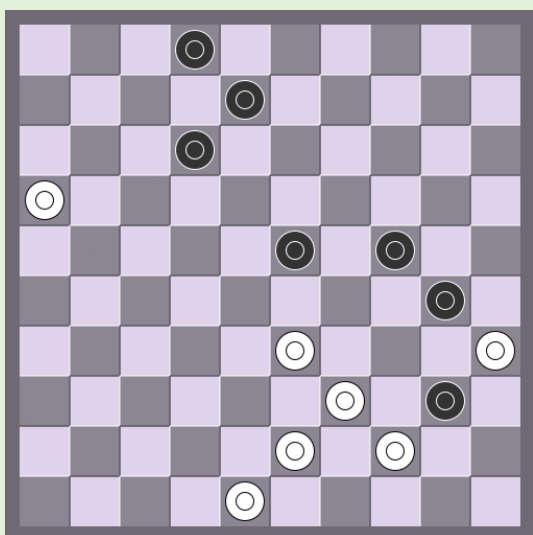

203. W. Riemens

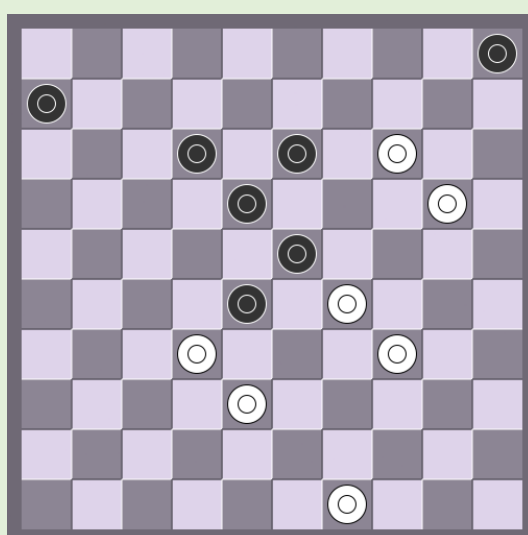

204. D. v.d. Berg

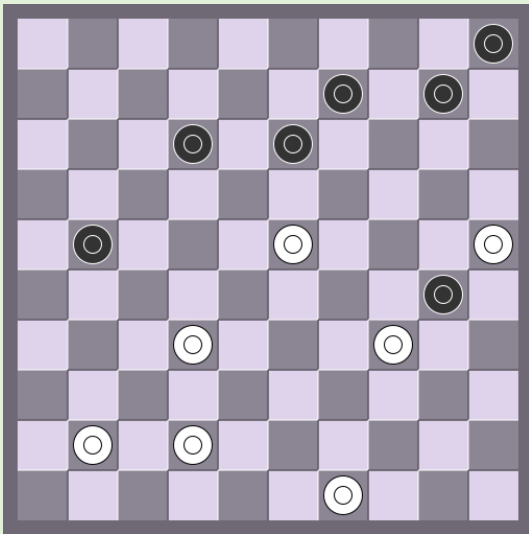

205. J.J. van Tol

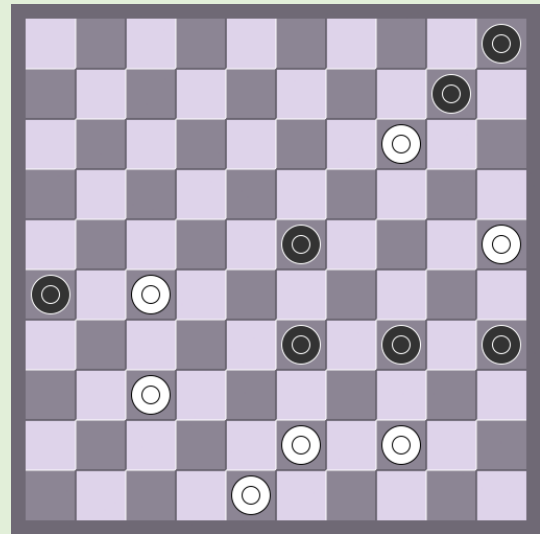

206. S.M. van Eijk

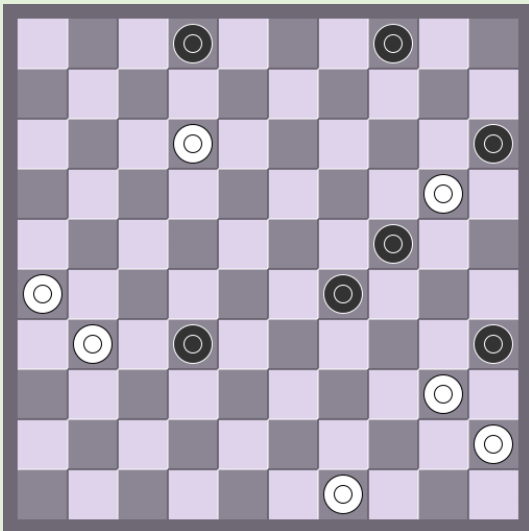

207. D. de Ruiter

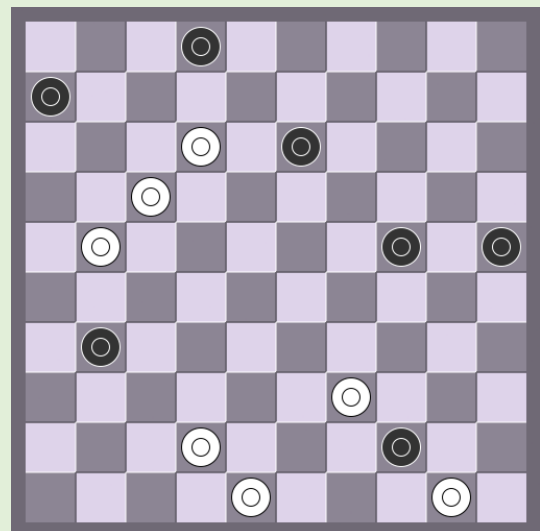

208. S.M. van Eijk

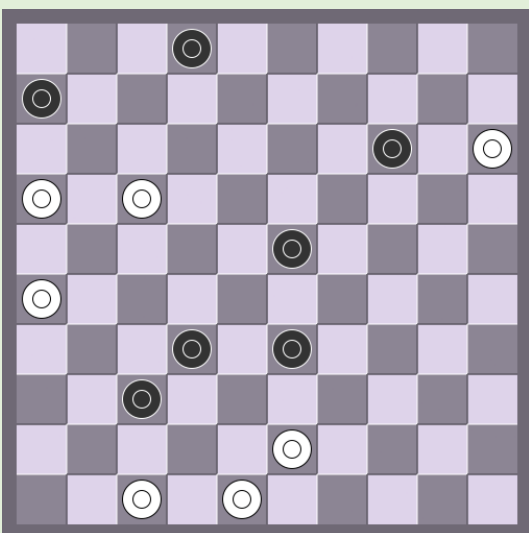

209. S.M. van Eijk

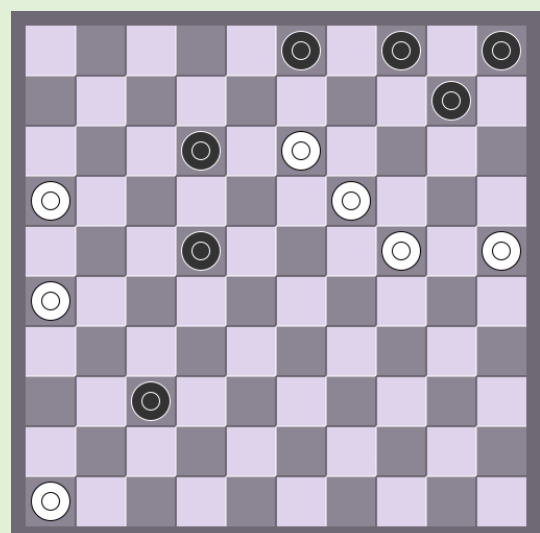

210. J.H.H. Scheijen

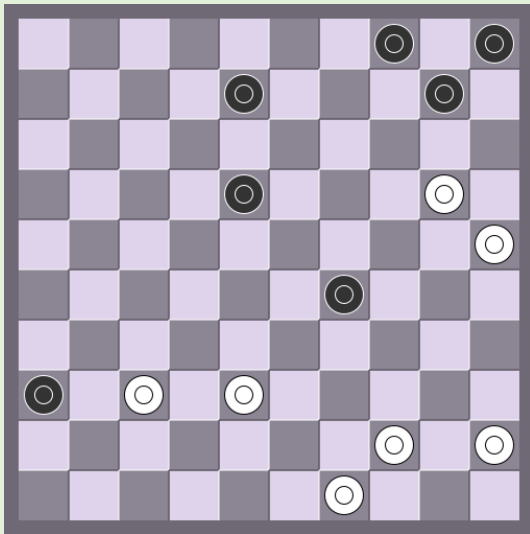

211. W. Riemens

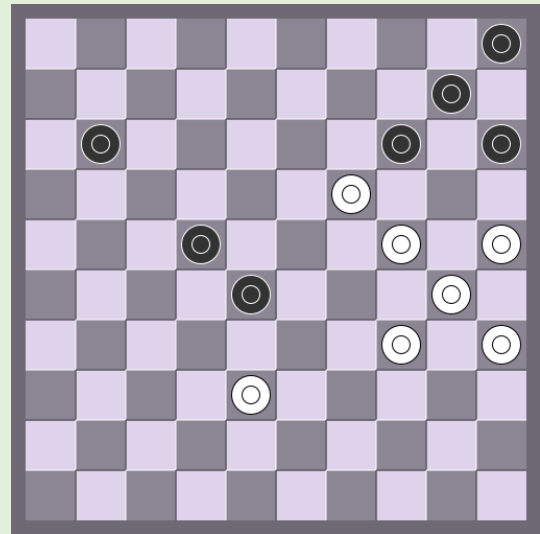

212. J.H.H. Scheijen

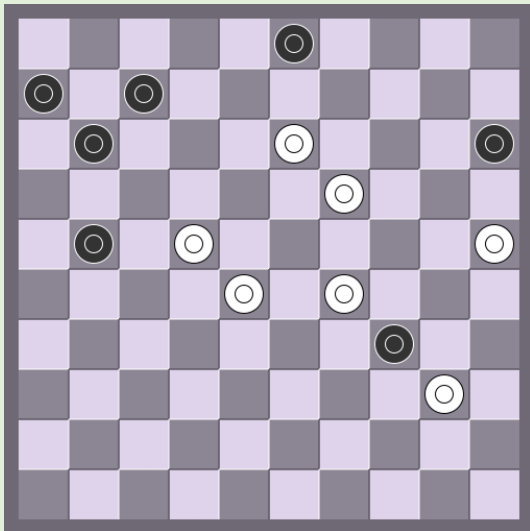

213. P. Jongeneelen

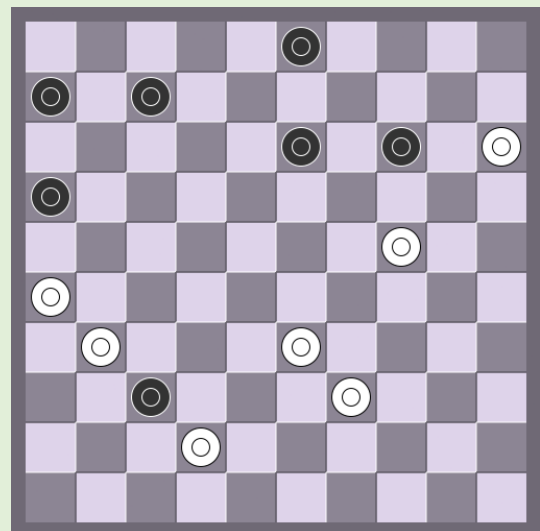

214. W. Los

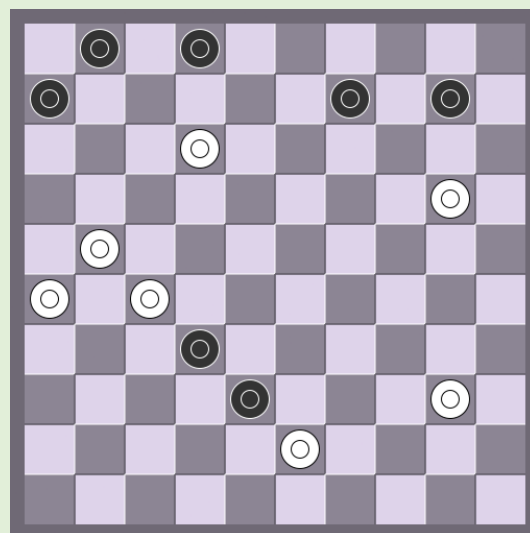

215. P. Jongeneelen

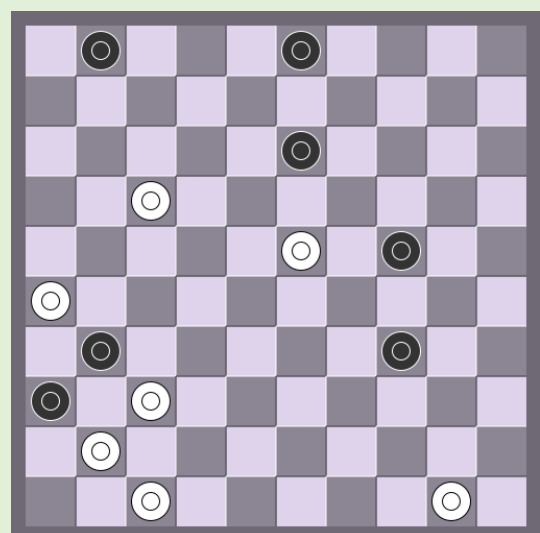

216. T. van Prooijen

Oplossingen

Negen diagrammen waarbij het damhalen van zwart geen nut heeft

199. 16-11 17-22, 42-37 22x42, 11-07 02x11, 43-38 42x33, 45-40 35x44, 50x08 18-23, 08-02 23-29, 02x16 29-34, 16-21 34-40, 21-17 40-45, 26-21 45-50, 21-16 50x11, 16x07
200. 20-14 09x20, 29-24 20x38, 48-43 35x44, 43x01 44-50, 01-06 50x17, 06x09 04x13, 49-43
201. 18-13 19x08, 48-43 38x40, 50-45 27x18, 45x14 31-37, 36-31 37x26, 15-10 26-31, 10-04 31-37, 04-15 37-41, 15-47 41-46, 47-15
- Bijoplossing :
15-10 05x14, 18-13 19x08, 48-43 38x40, 50-45 27x18, 45x03 31-37, 03-26
202. 18-13 09-18, 48-43 38x40, 45x01 25x34, 01x40 32-38, 46-41 38-43, 40-49 43-48, 49-21 17x26, 41-37 48x31, 36x27
203. 33-29 40x38, 29x07 02x11, 16x07 08-12, 07x18 38-43, 18-12 43x34, 48-43 34-39, 43x25 24-29, 12-07 29-33, 07-01 33-38, 01-29 38-43, 29-40
204. 34-30 23x25, 32x23 18x29, 14-10 05x14, 20x07 06-11, 07x16 29-34, 49-44 25-30, 16-11 30-35, 11-07 34-39, 44x33 35-40, 07-02 44-40, 02-11
205. 23-18 13x22, 32-27 21x32, 42-37 30x39, 37x08 09-13, 08x19 10-14, 19x10 05x14, 41-37 14-19, 25-20 19-23, 20-14 23-29, 14-09 29-34, 09-03 34-40, 03-17 40-44, 49x40 39-43, 40-35 43-49a, 17-44 49x40, 35x44 a43-48, 17-26
206. 25-20 10x19, 20-14 19x10, 43-39 34x43, 48x19 10-14, 19x10 05x14, 27-22 14-19, 22-18 19-24, 18-12 24-29, 12-07 29-33, 07-01 26-31, 37-26 33-38, 01-23 35-40, 44x35 38-43, 23-28 43-49a 38-44 a43-48, 28-37
207. 12-07 02x11, 31-27 35x44, 49x40 32x21, 26x06 29-34, 20x29 34x23, 06-01 23-28, 01-29 28-32, 29-42 15-20, 42x15 32-37, 40-34 37-41a 45-47 41-46, 47-41 46x40, 45x34
- A 04-10, 15x04 37-32, 04-22 42-48, 22-39 48-26, 39-17 26x40, 45x34

Negen diagrammen waarbij zwart machteloos tegen de rand staat

208. 12-08 44x33, 08x30 25x34, 42-38 33x42, 48x26 34-39, 50-44 39x50, 21-16 50x11 16x07 02x11, 26-21
209. 47-41 37x46, 43-38 ad lib, 48x10 46x05, 15-10 05x11, 16x07 02x11, 26-21
210. 46-41 37x46, 26-21 46x14, 13-09 04x13, 21-17 ad lib, 16x20 10-14, 20x09 03x14, 24-20 14-19, 20-14 19x10, 25-20 10-15, 20-14 15-20, 14x25 05-10, 25-20 10-15, 20-14
211. 37-31 36x27, 38-32 27x38, 49-43 38x40, 45x03 04-09, 03x14 10-19, 20-14 19x10, 25-20
- Bijoplossing :
20-14 10x19, 37-31 36x27, 38-32 27x38, 49-43 38x40, 45x03 19-23, 03-20 23-28, 20-38 05-10, 25-20 04-09, 20-15 10-14, 38-21 28-33, 21-03
212. 38-33 14x23, 24-20 15x24, 30x19 28x30, 19x06 30-34, 06-01 34-39, 01-34 39-30, 35x24 10-14, 24-20 14-19, 20-14 19x10, 25-20
213. 13-09 03x32, 25-20 15x33, 40-16
214. 31-27 37x48, 15-10 48x19, 33-28 19x21, 10x08 03x12, 26x08 07-12a 08-17 16-21, 17x26
- A 16-21, 08-02 06-11, 02-13
215. 20-15 38x49, 15x13 49x17, 21x12 32x21, 26x17 02-07, 12-08 07-11, 17-12 11-16, 08-02 06-11, 12-08 11-17, 08-03
216. 50-44 31x42, 47x38 36x47, 44-39 47x21, 39x08 03x12, 26x08

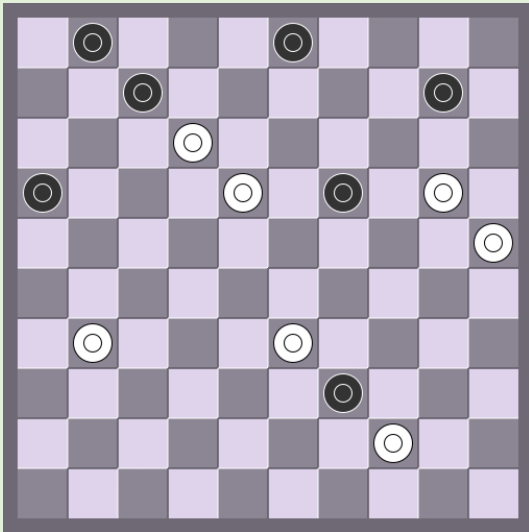

217. D. v.d. Berg

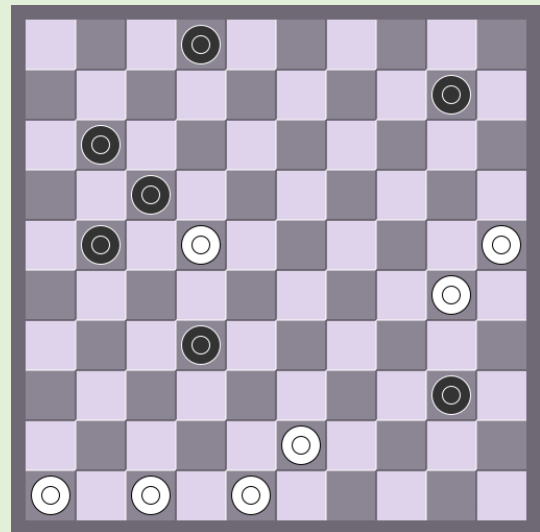

218. L.F. Faber

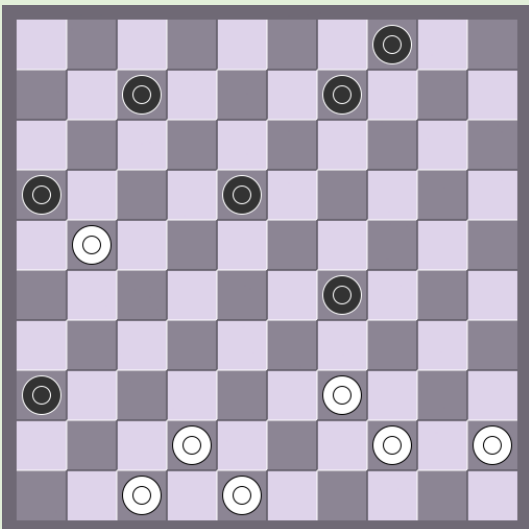

219. D. v.d. Berg

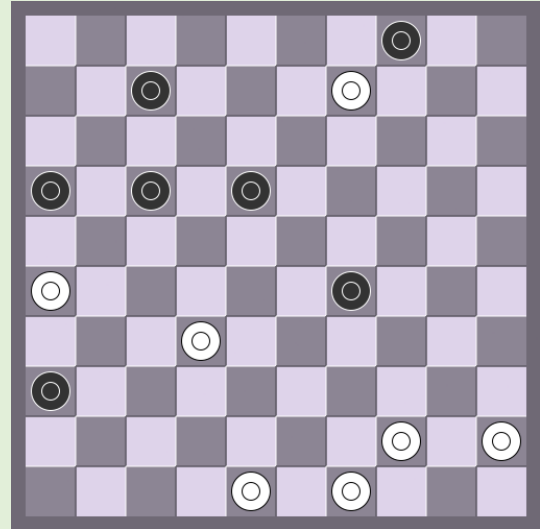

220. S.M. van Eijk

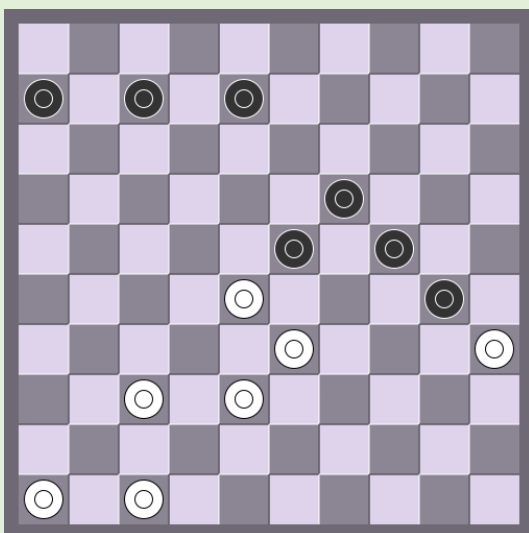

221. J.H.H. Scheijen

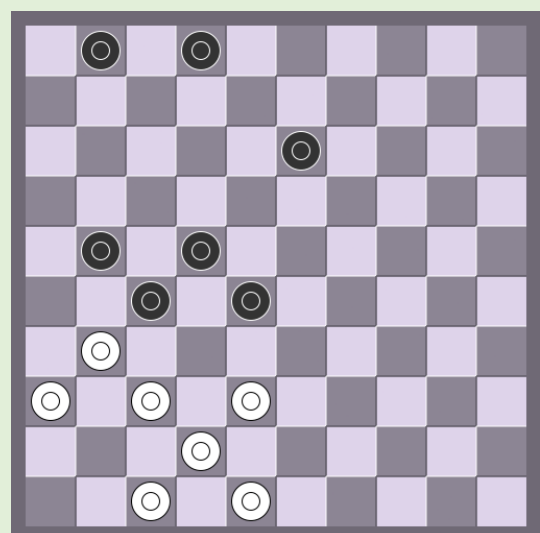

222. P. Lauwen

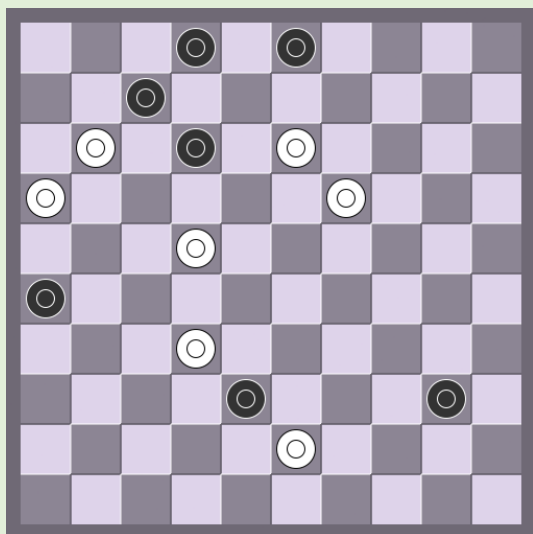

223. D. de Ruiter

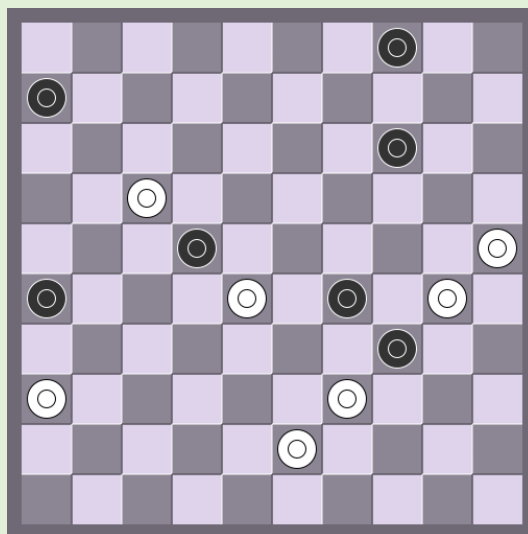

224. M. Lepsic

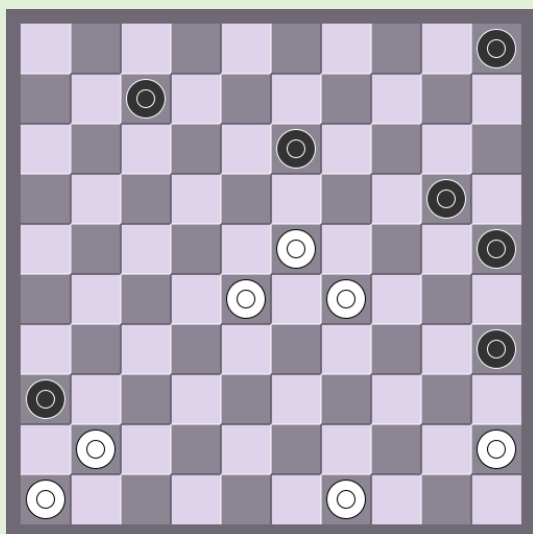

225. J.H.H. Scheijen

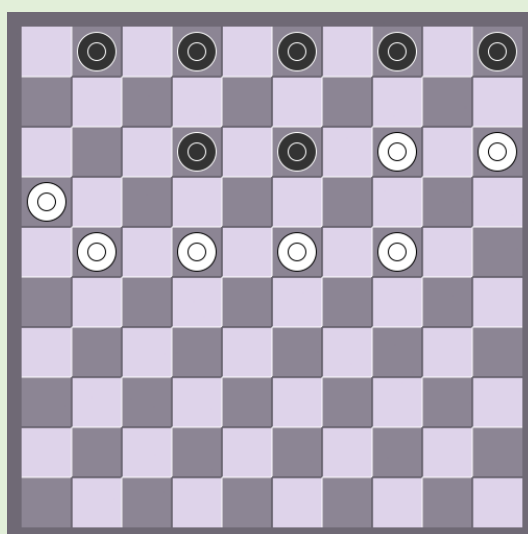

226. P. Jongeneelen

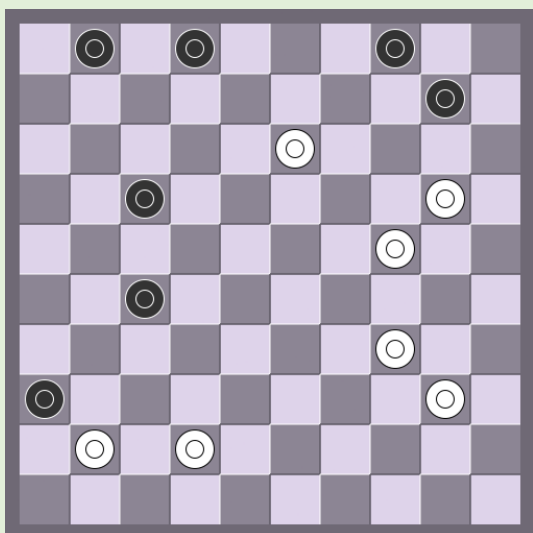

227. P. Jongeneelen

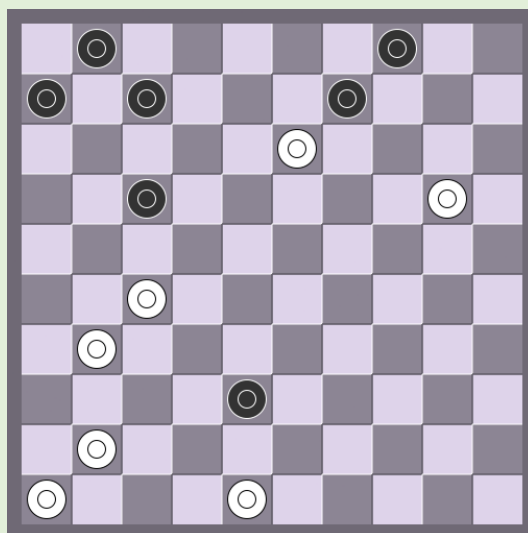

228. Everat

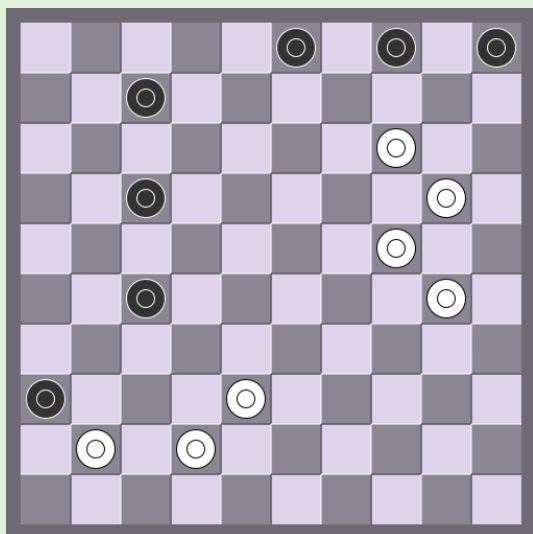

229. G. de Geus

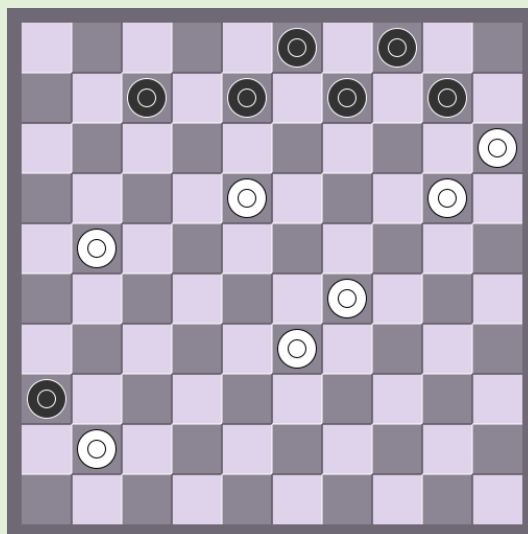

230. W. Kaplan

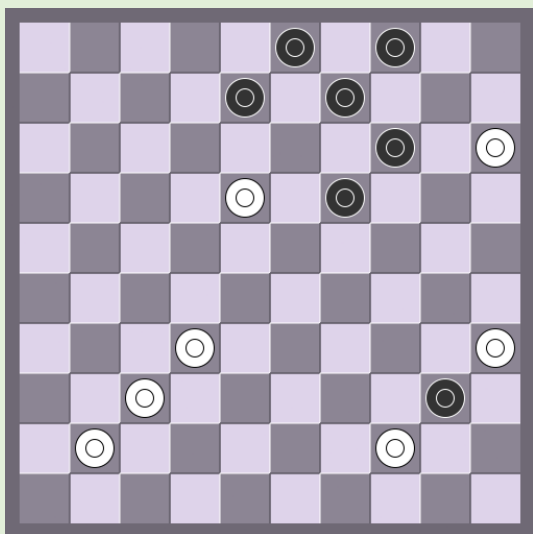

231. F. Tumer

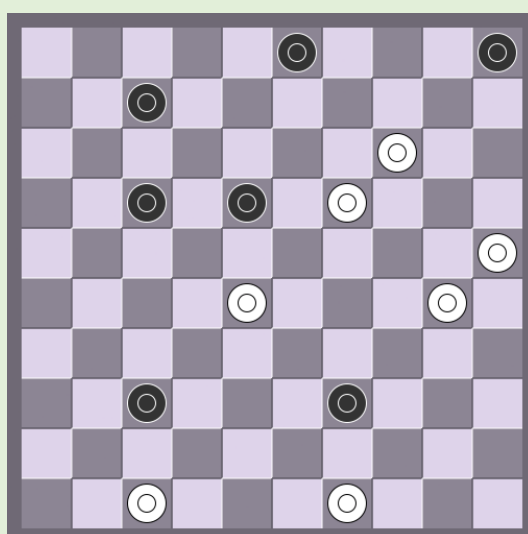

232. M. Benn

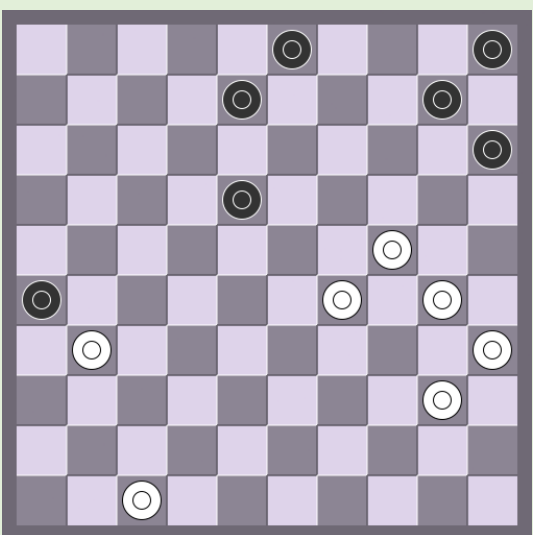

233. A.J. de Vries

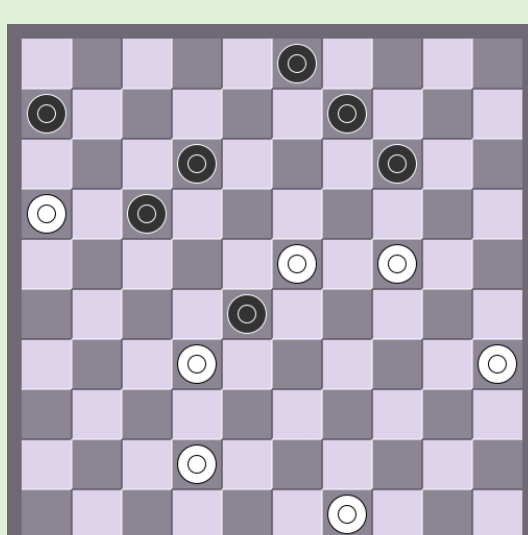

234. L. Dalman

Oplossingen

Wit krijgt steeds weer een gunstige oppositie

217. 33-28 39x50, 20-14 50x20, 25x05 07x18, 05-12 16-21, 12-26 01-07, 31-27 07-12, 26x08 03x12, 27-22
 Bijoplossing :
 31-27 39x50, 20-14 50x20, 25x05 07x18, 05x12
218. 43-39 17x28, 39-34 40x29, 30-24 29x20, 25x05 32-38, 05x07 02x11, 48-42 38-43, 42-38 43x32, 47-42 11-17, 42-37 32x41
219. 47-41 36x38, 48-43 38x40, 45x01 16x27, 01-18 27-31, 18x36 09-13, 36x09 04x13, 39-33
 Bijoplossing :
 42-38 16x27, 38-32 27x38, 48-43 38x40, 45x01
220. 26-21 16x38, 49-43 38x40, 45x01 04x13, 01-23 13-18, 23x26 36-41, 26-37 41x32, 48-42
221. 33-29 24x31, 35x11 23x32, 46-41 06x17, 41-37 ad lib, 47x27
222. 38-32 27x38, 42x33 28x39, 48-43 39x48, 31-26 48x31, 36x09 01-07, 26x17 07-12, 17x08 02x04, 47-42 04-10, 42-38 10-14, 38-33 14-20, 33-29 20-25, 29-24
223. 32-27 38x49, 13-08 02x24, 11x02 49x21, 02x49 21-27a 49x08 03x12, 22-17 12x21, 16x27
 A 21-17, 22x11 26-31, 11-06 31-37, 06-01 12-17, 01-06 17-21, 16x27 37-41, 27-22 03-09, 49-32 41-47, 32-38 47x17, 06x04
224. 43-38 34x23, 17x10 04x15, 30-27 29x20, 25x14 06-11, 14-09 11-17, 09-03 17-22, 03-14 22-27, 14-37 15-20, 37-42 27-32a, 42x15 32-37, 15-10 37-42, 10-37 42x31, 36x27
 A 20-25, 42-38 25-30, 38x16 30-34, 16-11
225. 28-22 36x47, 46-41 47x18, 23x01 13-18, 01x23 20-24, 29x20 25x14, 23x10 05x14, 49-44 14-19, 44-39 19-24, 39-34 35-40, 34-30 24x35, 45x34

Zwart blijft achter met een aantal inactieve schijven.

Deze diagrammen voldoen niet aan de scherpe regels

226. 15-10 04x15, 24-20 15x24, 22-18 13x22, 23-19 24x13, 21-27 22x11, 16x09 02-08, 09-04
 Dit diagram werd op vraag van Christ gecomponeerd door Jongeneelen om te laten zien dat wit ook kan winnen als de onderste rij nog vol zwarte schijven staat.
227. 20-14 10x39, 40-34 36x38, 34x12 01-06, 12-08
228. 48-42 38x36, 27-22 ad lib, 13x02
229. 20-15 36x47, 14-10 05x14, 38-32 47x20, 32x01 20-25, 01-34 04-10, 15x04 03-09, 04x36 25-20, 36-47 20x15, 34-29 15x33, 47x09
230. 21-17 36x47, 17-12 08x17, 18-13 09x18, 20-14 10x19, 29-24 47x20, 15x02
231. 35-30 40x49, 30-24 49x13, 37-31 13x20, 15x02 14-20, 02-30 20-25
 En bij goed spel van wit bereikt zwart de damlijn niet.
232. 49-43 39x48, 25-20 48x25, 20-15 25x09, 47-41 37x46, 19-14 46x10, 15x02
233. 29-23 18x20, 40-34 26x37, 47-42 37x48, 30-25 48x30, 25x14 10x19, 35x02
234. 24-20 28x48, 49-43 48x18, 16-11 14x25, 11x04

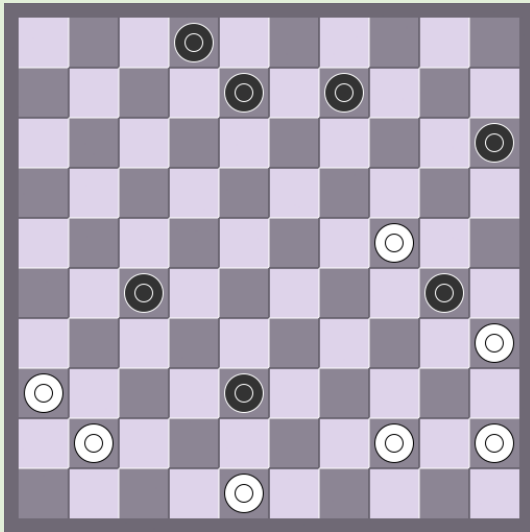

235. A.J. Beemer

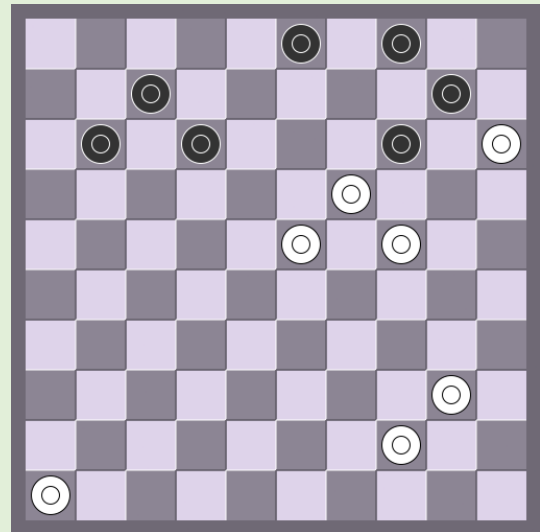

236. D. de Ruiter

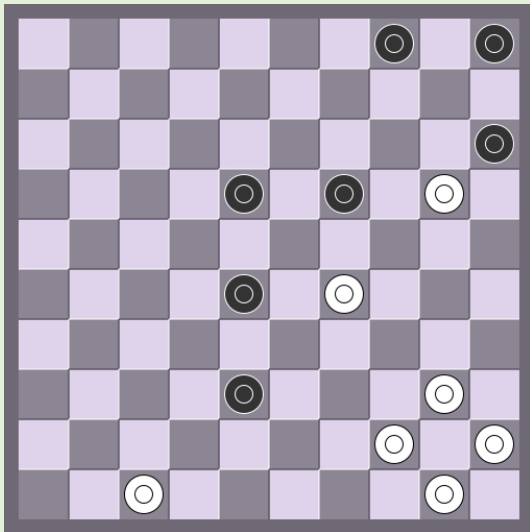

237. M. Lepsic

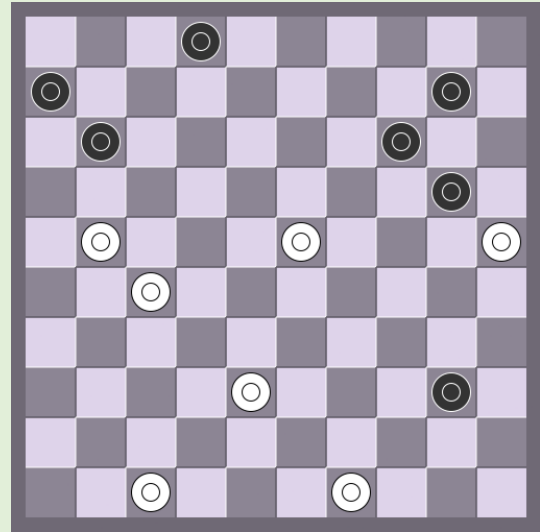

238. D. Vuurboom

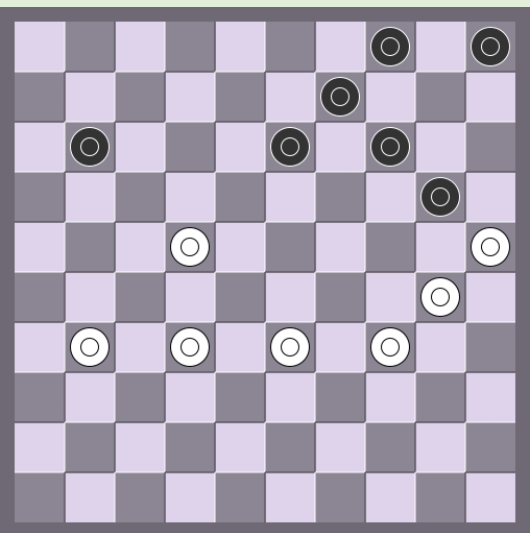

239. J. Klomp

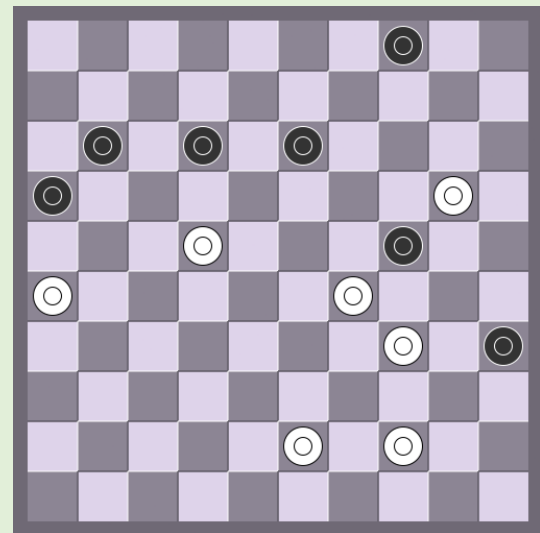

240. P. Degué

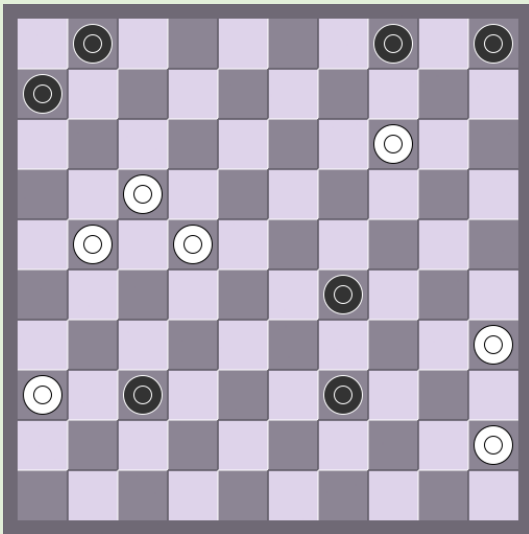

241. P. Jongeneelen

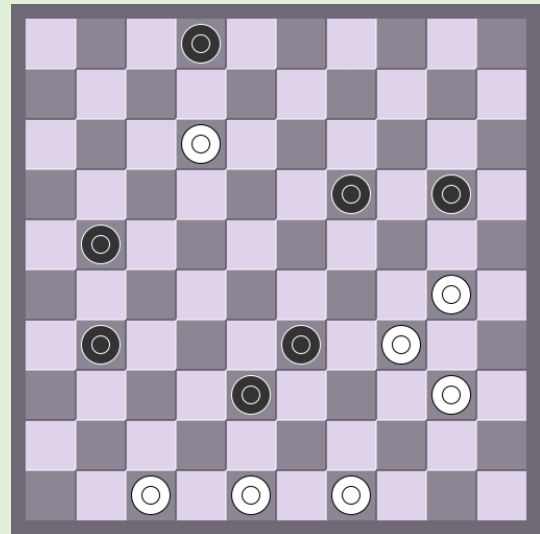

242. J.A. Picard

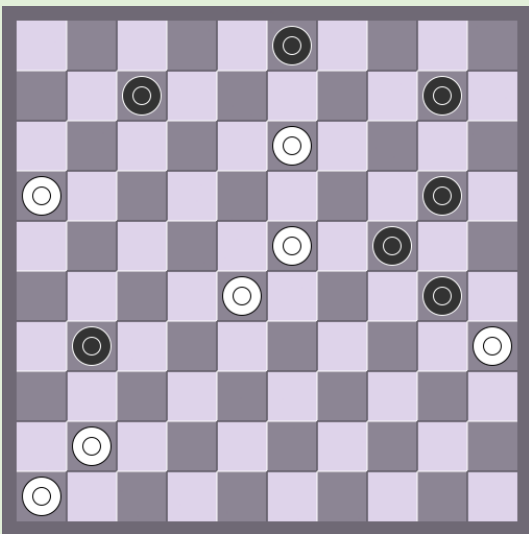

243. W. Muliar

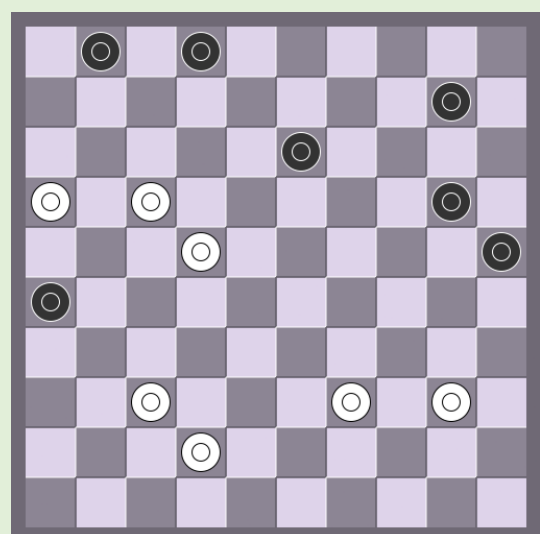

244. V. Svizinskij

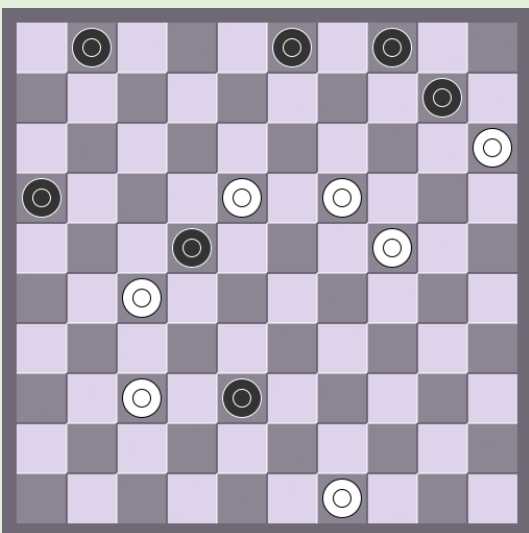

245. St. W. Duursma

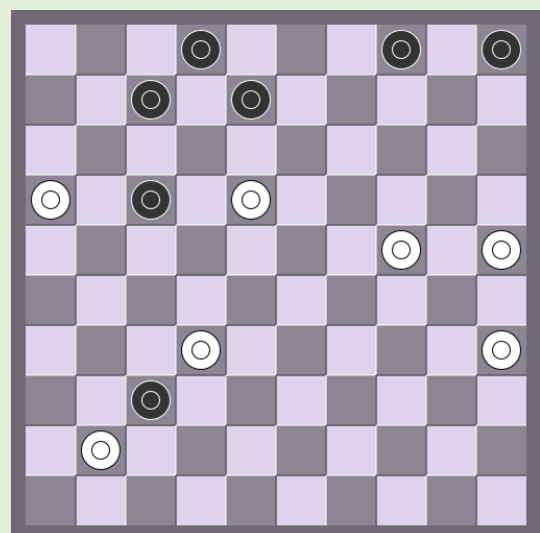

246. J. Metz

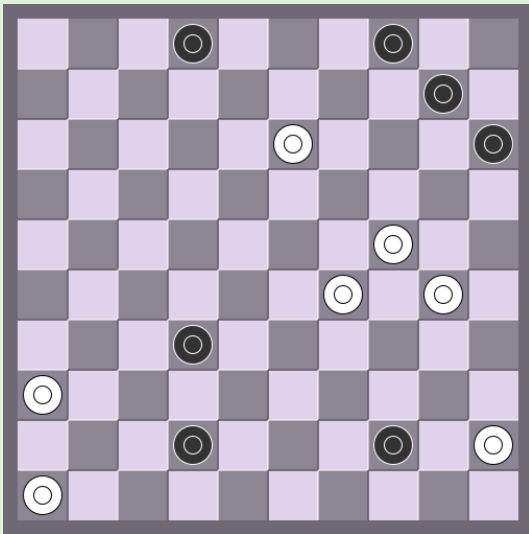

247. W. Riemens

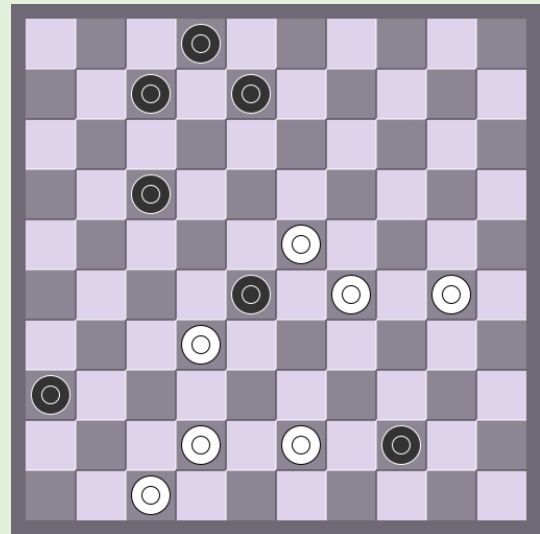

248. M. Lepsic

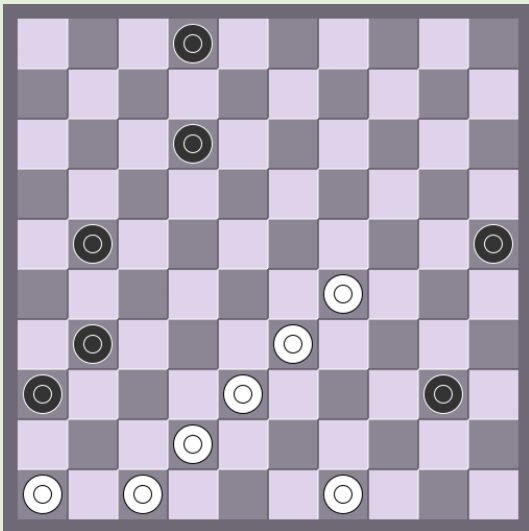

249. L.F. Faber

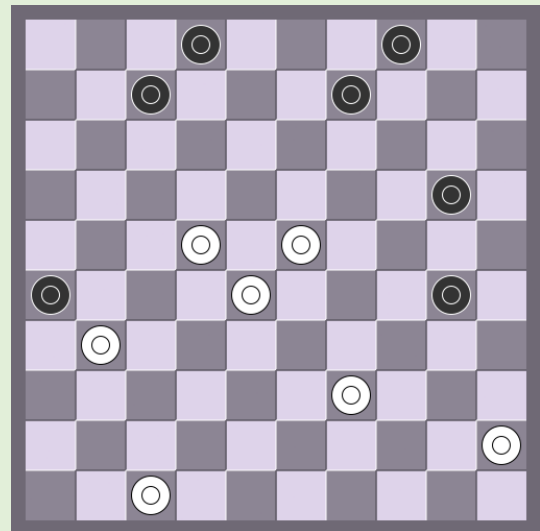

250. M. Vasseur

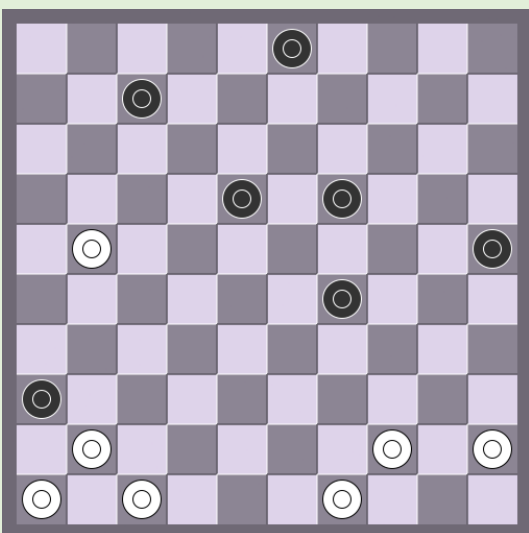

251. N.N.

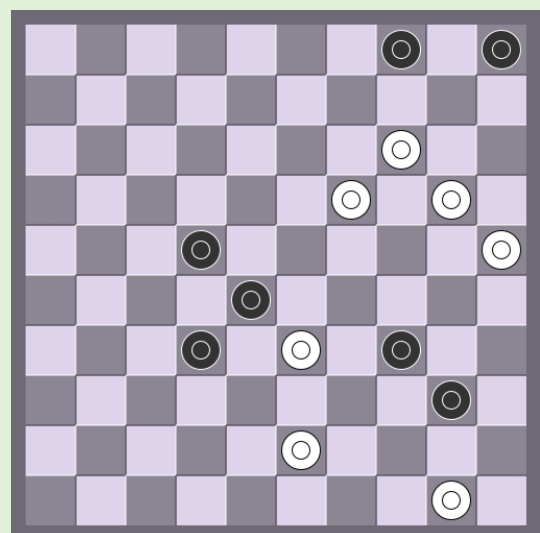

252. H. Verhezen

Oplossingen

Diagrammen eindigend in dubbele oppositie

235. 36-31 27x47, 48-43 38x40, 45x25 47x20, 25x12
236. 19-13 03-09, 24-20 09x29, 20x09 04x13, 15x04
 - 29-34, 04x06 34x45, 06-01
 - 07-11, 01x40 45x34, 46-41 11-17, 41-37 17-22, 37-32
 - 12-17, 01x26 45-50, 26-37 50x41, 46x37
237. 47-42 15x33, 44-39 33x35, 42x24 04-09, 24-19 09-14, 19x10 05x14, 50-44 14-19,
 44-39 19-24, 39-34 35-40, 34-30 24x35, 45-34
238. 49-44 40x49, 23-19 49x32, 27x38 14x23, 25x05 11-17, 05x11 06x26, 47-42 26-31,
 38-32 02-07, 32-28 07-11, 28-22 11-16, 22-17 31-36, 42-37
239. 22-17 11x22, 32-28 22-27, 31x22 13-18, 22x13 09x18, 33-29 04-10, 30-24 10-15,
 34-30 18-23, 28x10 05x14, 24-19 14x34, 30-39 20-24, 25-20 24-30, 20-14 30-35,
 39-34
 Bijoplossing :
 32-28 13-18, 22x13 08x19, 33-29 enz.. Beginnen met 33-29 kan ook.
240. 22-17 11x22, 34-30 24x15, 43-39 35x33, 39x19 04-09, 44-39 09-14, 19x10 15x04,
 39-34 04-09, 34-29 09-13, 29-23
241. 36-31 37x26, 17-11 26x28, 45-40 06x17, 40-34 29x40, 35x11
242. 49-43 38x49, 12-07 49x24, 34-29 02x11, 29x38 24x42, 48x06 19-23, 06-01 23-28,
 01-29 20-25, 29-24 28-32, 47-42
243. 13-08 03x12, 23-19 24x13, 35x04 31-36, 04x18 12x32, 41-37 32x41, 43x37 07-12,
 16-11 12-18, 11-07 18-23, 07-02 23-28, 02-16 36-41, 37x46 28-33, 16-43

Door de kracht van de tric-trac lijnen wordt zwart voor de damlijn gestopt

244. 17-12 02-07, 22-18 13x22, 37-31 26x48, 16-11 48x45, 11x02 45x07, 02x04 25-30,
 04-18 30x35, 18-45 01-06, 45-07 06-11, 07x16 35-40, 16-11 40-45, 11-50
245. 37-31 22x13, 19x08 03x12, 49-43 38x49, 31-26 49x21, 26x08 16-21, 08-03 21-27,
 03-09 04x13, 15x04 13-19, 04x31a 19x30, 31-48 30-35, 48-34 01-06, 34-07
 A 24x13 27-32, 04-15 32-37, 15-47 01-07, 13-08 07-11, 08-03
246. 18-12 07x18, 32-28 37x46, 16-11 46x30, 11x13 08x19, 35x13 05-10, 25-20 02-07,
 20-15 07-12, 13-09 04x13, 15x04 13-19, 04-22 19-24, 22-13 24-29, 13-09 29-33,
 09-03 12-18, 03-09 18-23, 09-14 23-29, 14-20 29-34, 20x38 34-40, 38-33 40-45,
 33-50
247. 45-40 44x35, 24-20 ad lib, 46-41 35x24, 41-37 ad lib, 36x20 02-07, 20-15 07-12,
 13-09 04x13, 15x04 13-19, zie hierboven
248. 43-39 44x35, 47-41 36x27, 23x01 02-07, 01x03 35-40, 03-17 40-45, 17-50
249. 49-44 40x49, 42-37 49x41, 46x08 02x13, 29-24 13-19, 24x13 25-30, 13-09 30-35,
 09-04 35-30a 47-41 36x47, 04-15 47x29, 15x33 40-45, 33-50
 A 36-41, 47x36 35-40, 04-27 40-44, 27-49 44-50, 49-27 50x31, 36x27
250. 23-18 26x37, 47-41 37x46, 39-34 46x12, 34x03 02-08, 45-40 12x45, 03x01
251. 47-42 36x38, 49-43 38x40, 45x01 25-30, 21-16 30-35, 16-11 03-08, 11-06 08-12,
 01x14 35-40, 06-01 40-45, 01-06 45-50, 14-28 50x22, 06x28
252. 43-39 34x45, 19-13 28x39, 13-09 04x13, 14-10 05x14, 20x49 40-44, 49x40 39-43,
 50-44

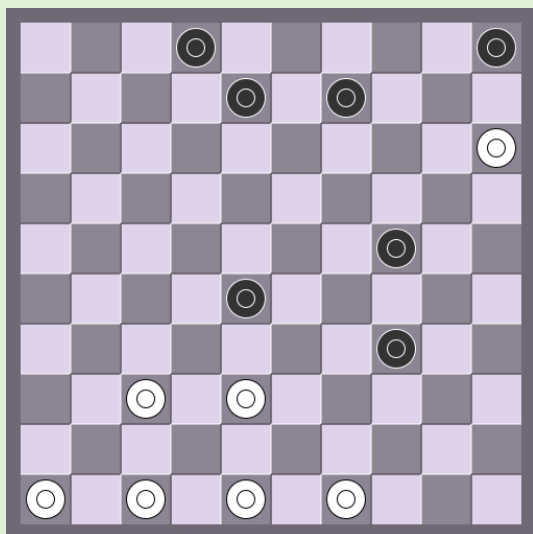

253. W. Los

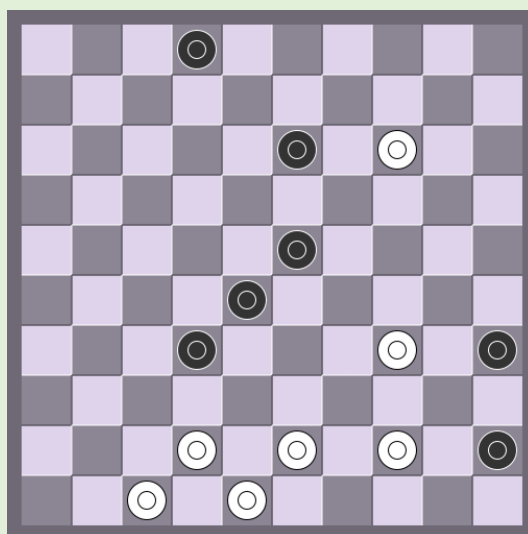

254. L.F. Faber

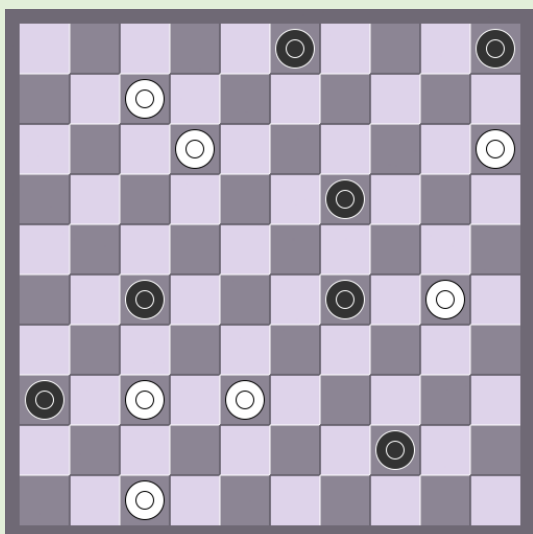

255. S.M. van Eijk

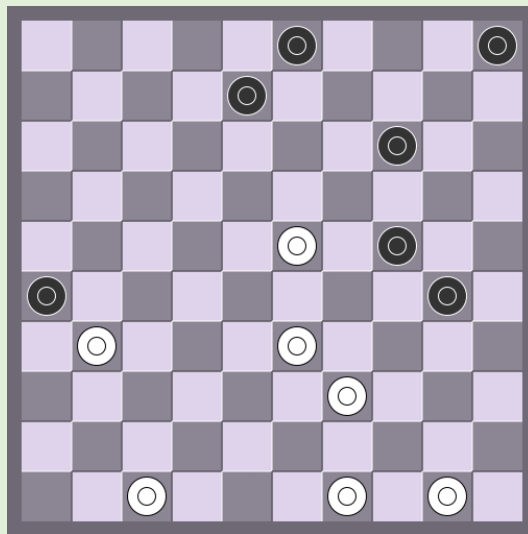

256. Bergamassa

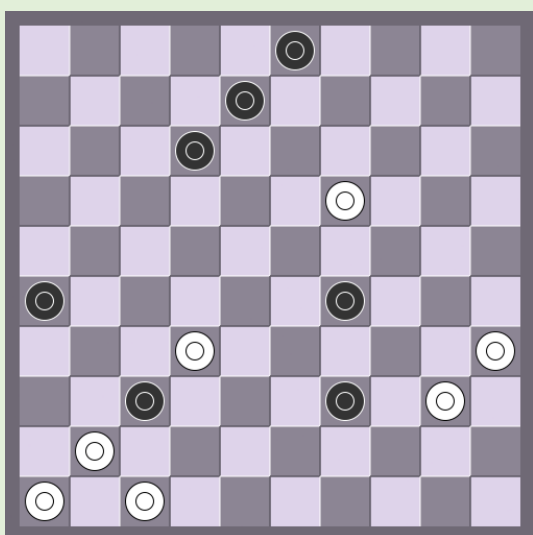

257. W. Riemens

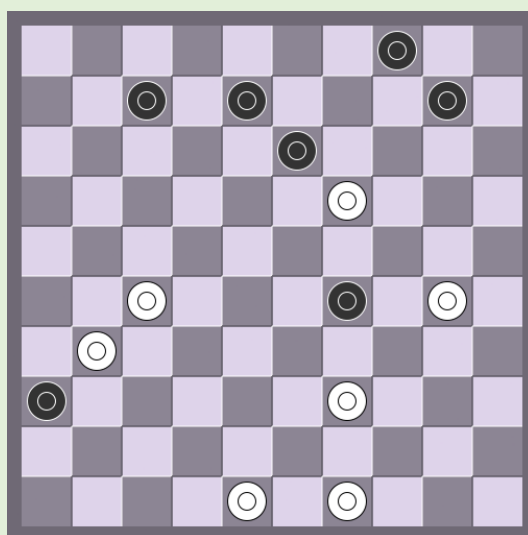

258. M. Lepsic

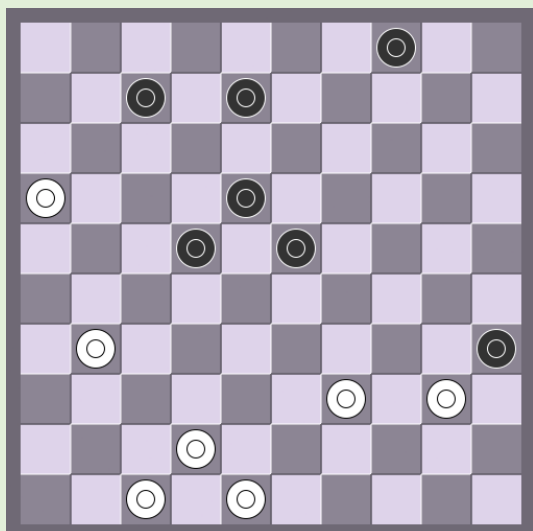

259. G. Geerlings

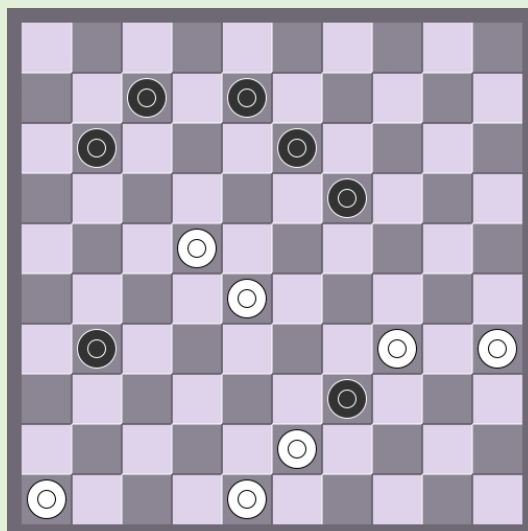

260. J.H.H. Scheijen

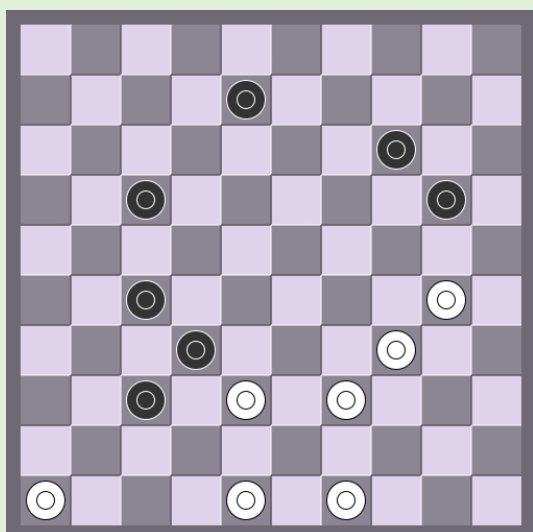

261. G. Geerlings

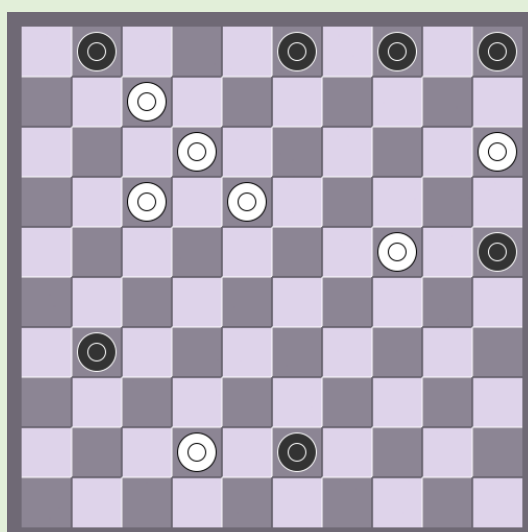

262. H. van der Heijden

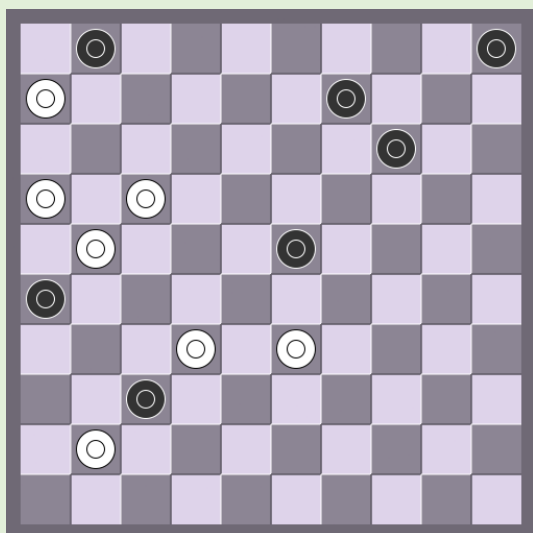

263. A. Van der Stoep

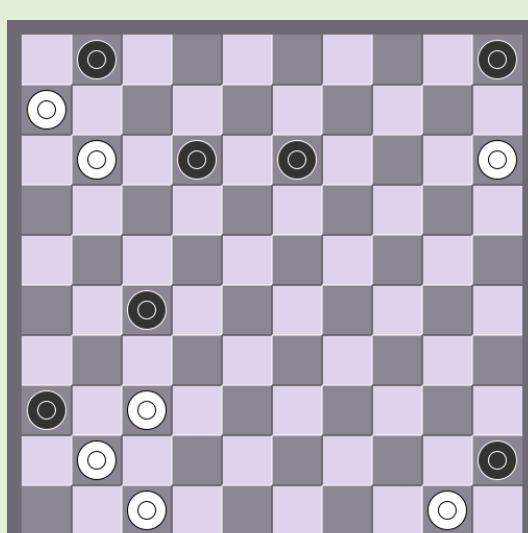

264. A. Fomin

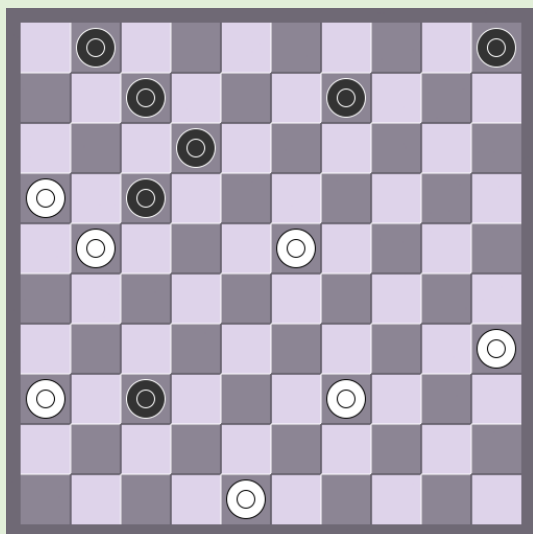

265. J.H.H. Scheijen

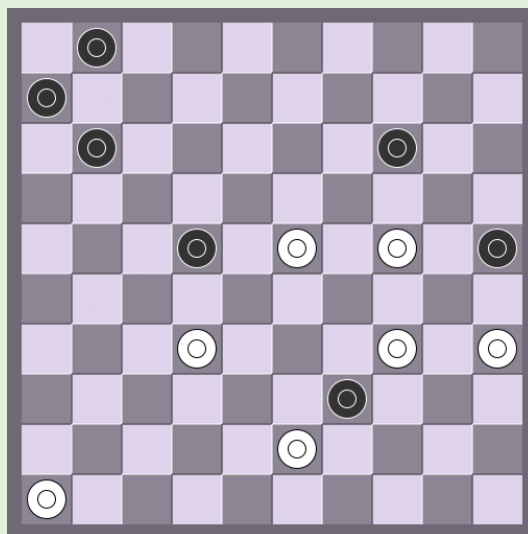

266. L. De Rooij

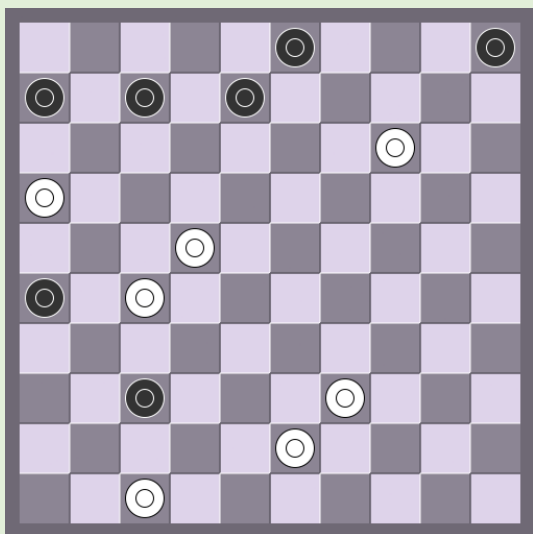

267. F. Spierings

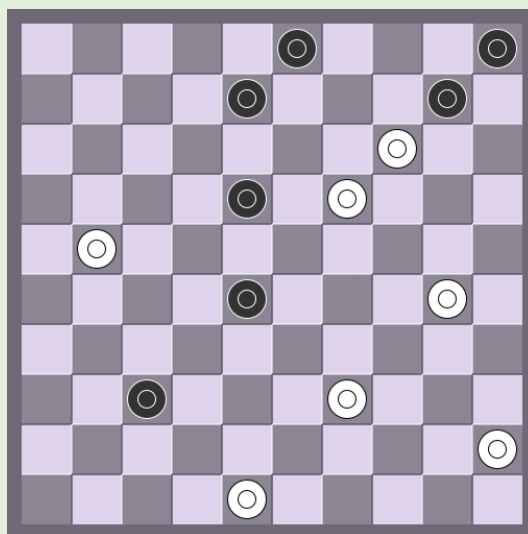

268. D. Vuurboom

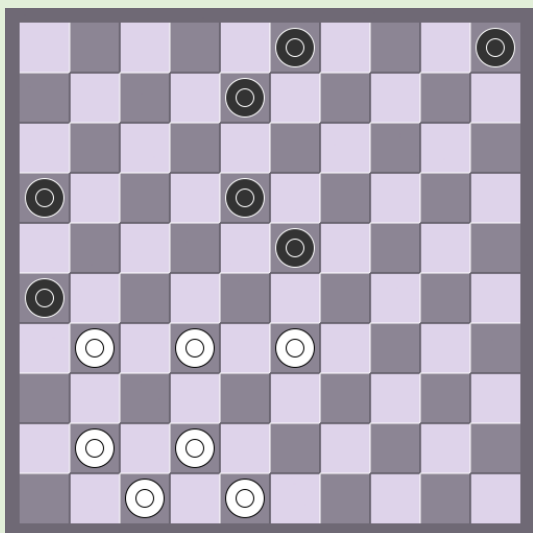

269. M. Sabater

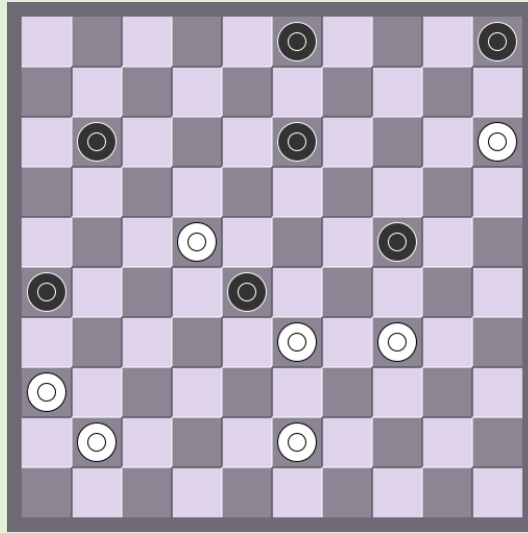

270. B. Springer

Oplossingen

Negen mooie problemen die in oppositie eindigen

253. 15-10 05x14, 37-32 28x37, 46-41 37x46, 47-41 46x43, 48x10 09-14, 10x19 08-13, 19x08 02x13, 49-43
De eerste 3 zetten van wit zijn verwisselbaar.
254. 34-30 35x24, 44-40 45x34, 43-38 32x43, 48x08 02x13, 14-10 23-29, 10-04 29-33, 04x22a 28x17, 42-38 33x42, 47x38
A 04x18 33-39, 18-40 39-43, 42-38 43x32, 40-49 32-37, 49-44 28-32, 44-49 37-41, 47x36 32-37, 49-38
255. 47-41 36x47, 07-01 47x33, 37-32 27x38, 12-08 03x12, 01x10 05x14, 30-24 33x20, 15x24
256. 33-29 24x44, 49x40 26x37, 47-41 37x46, 40-35 46x19, 35x02 03-08, 02x10 05x14, 50-44
257. 19-14 37x28, 40-34 ad lib, 35x22 03-09, 14x03 12-17, 03x21 26x28, 47-42 28-33, 42-38 33x42, 41-37 42x31, 46-41 31-36, 41-37
Bijoplossing :
41-36 37x28, 40-34 29x40, 35x22 03-09, 47-41 09-13, 19-14 12-18, 22-17 18-23, 14-10
258. 27-22 36x18, 39-34 13x35, 34x01 08-12, 01x02 35-40, 05-23 40-45, 23-40 45x34, 49-44 04-09, 44-39 34x43, 48x39
259. 16-11 35x33, 11x13 18x09, 31-27 22x31, 42-37 31x42, 47x18 09-13, 18x09 04x13, 48-43
260. 22-18 13x33, 43-38 33x42, 48x26 39x30, 25x02 11-16, 02x11 16x07, 26-21 07-12, 21-17 12x21, 46-41
261. 30-24 20x40, 46-41 32x34, 41x03 14-19, 03-25 40-45, 25x39 45-50, 49-44 50-45, 44-40 45x43, 48x39

Negen maal winst door overmacht

262. 42-38 43x32, 24-20 25x14, 12-08 ad lib, 15-10 03x23, 10x17 04-09, 17-12 09-13, 12-07 13-18, 07-01 18-22, 01-23 22-27, 23-37
263. 33-28 37x46, 28x10 46x11, 16x07 05x14, 07-02a 26x17, 02-07 01x12, 06-01 14-20, 01x15 09-14, 15-24 17-22, 24-13 22-28, 13-24 28-32, 24-42 14-19, 47-15 19-23, 15-20 23-28, 20-42 28-33, 42x15 12-37, 15-47
A Wit wint ook door 21-16 01x12, 06-01 enz...
264. 11-07 13-19, 07x18 19-24, 18-13 24-29, 13-08 29-34, 08-02 34-39, 02-16 27-31, 37x26 39-44, 50x39 45-50, 16-43 50x46, 43-25 05-10, 15x04 46-32, 04-13 32-23, 25-48 23-14, 26-21 14-10, 21-17 10-23, 48-26 23-46, 13-02
en de zwarte dam is nergens veilig
265. 16-11 07x27, 48-42 37x48, 36-31 48x18, 31x04 05-10, 04x15 17-22, 15-10 22-27, 35-30 27-31, 30-24 31-36, 24-20 01-07, 20-15 12-18, 10-46 18-22, 46-14 07-12, 15-10 12-18, 10-05
266. 24-19 39x48, 19x10 48x30, 35x24 22-28, 23-19 28x37, 46-41 37x46, 10-05 46x14, 05x41 11-17, 46-36
267. 16-11 06x28, 27-21 26x17, 47-42 37x48, 39-33 48x09, 33x04 03-08, 04-15 08-12, 15-29 12-17, 29-23
268. 48-42 37x48, 39-33 48x09, 33x15 08-13, 19x08 03x12, 45-40 12-18, 21-17 18-23, 17-12 23-28, 12-08 28-32, 08-03 32-37, 40-34 37-41, 03-14 41-47, 34-30 47-36, 19-41 36x47, 30-24 47x20, 15x24
269. 32-27 26x46, 27-21 16x27, 33-28 23x32, 47-41 46x37, 42x02 32-37, 02-19 03-09, 19x41 09-14, 41x10 05x14, 48-43
270. 34-30 28x48, 30x08 03x12, 22-17 ad lib, 41-37 48x31, 36x07 26-31, 07-02 31-37, 02-24 37-41, 24-19 - 41-46, 19-14 46x10, 15x04 - 41-37, 19-24

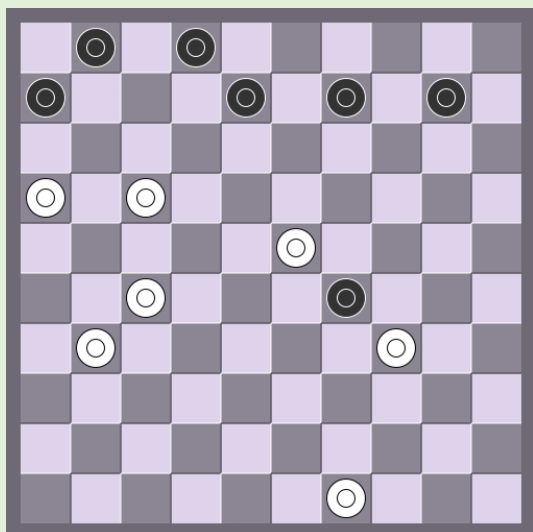

271. R. Grandmougin

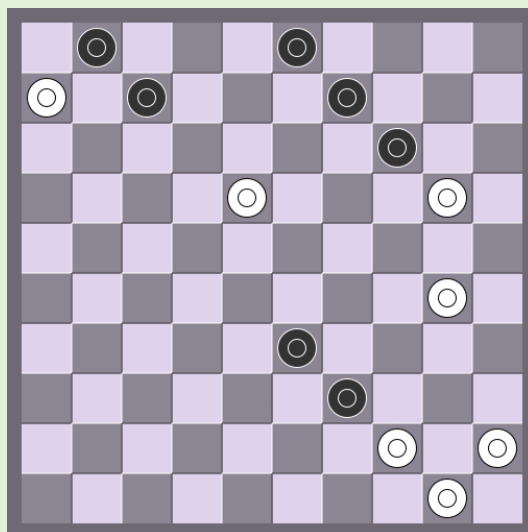

272. S. Yushkevitch

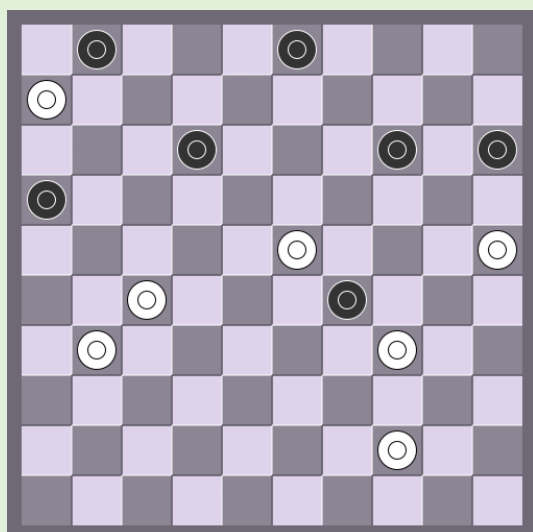

273. A. Miedema

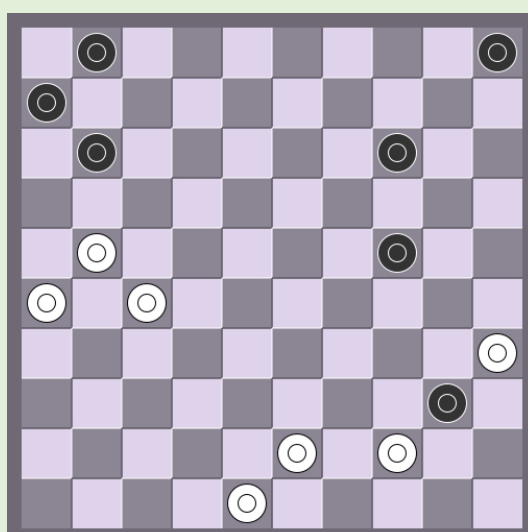

274. D. Vuurboom

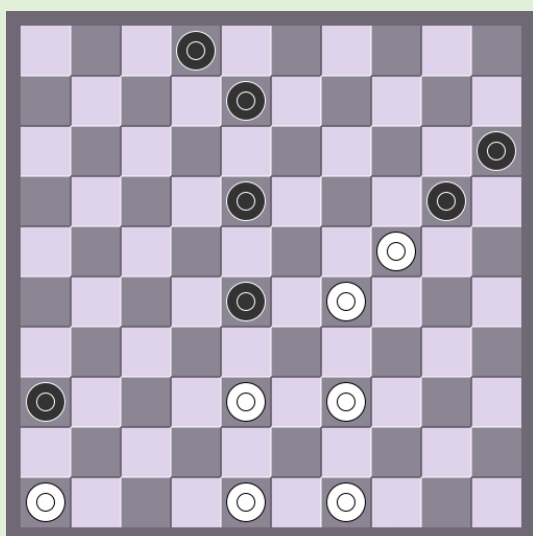

275. N.N.

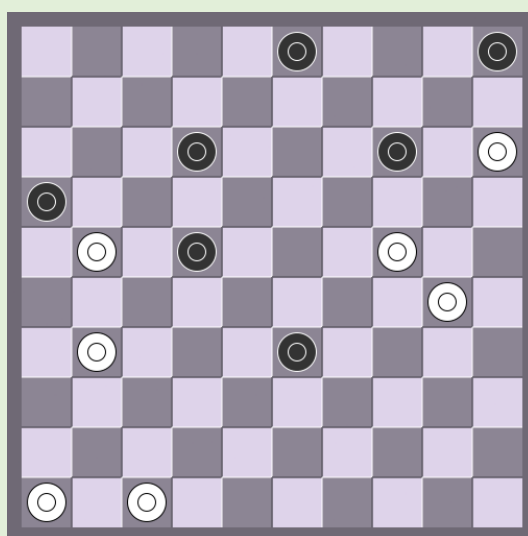

276. M. Lepsic

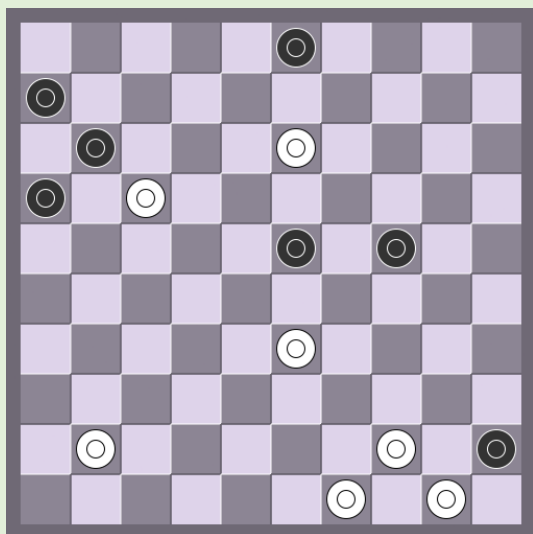

277. P. Kleute

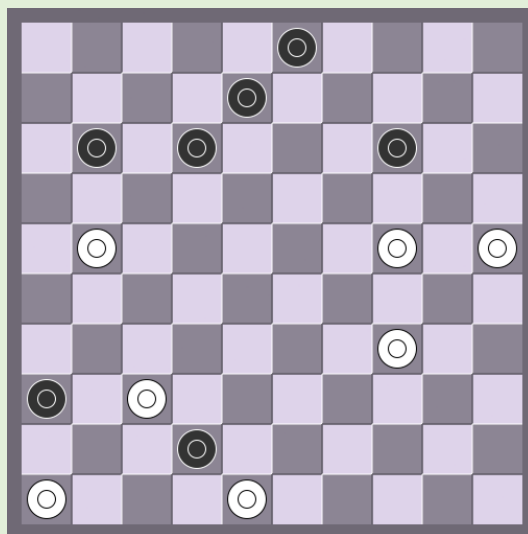

278. J.H.H. Scheijen

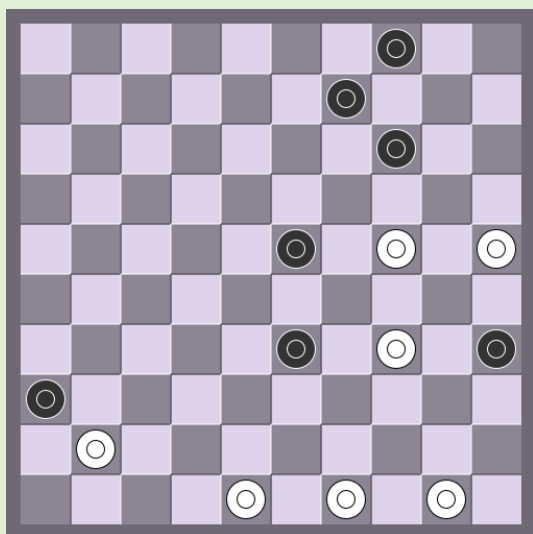

279. S.M. van Eijk

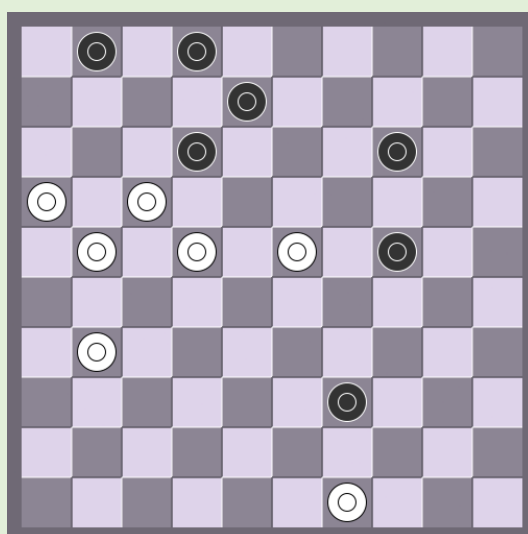

280. W. Van den Braak

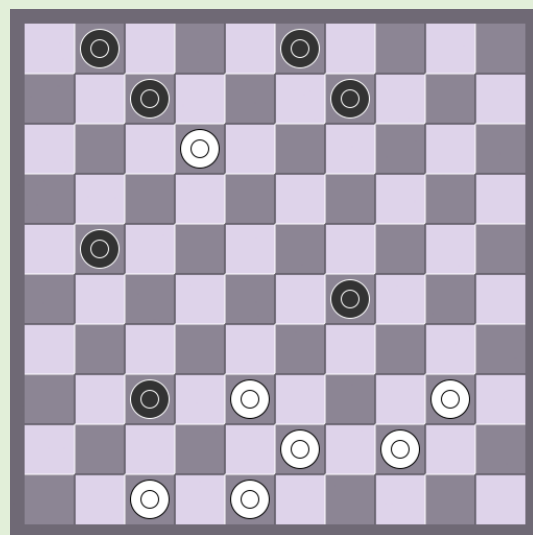

281. Th. Van Prooijen

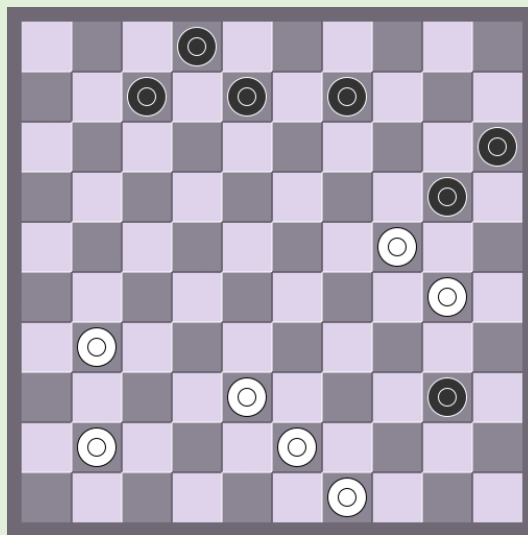

282. W. Jurg

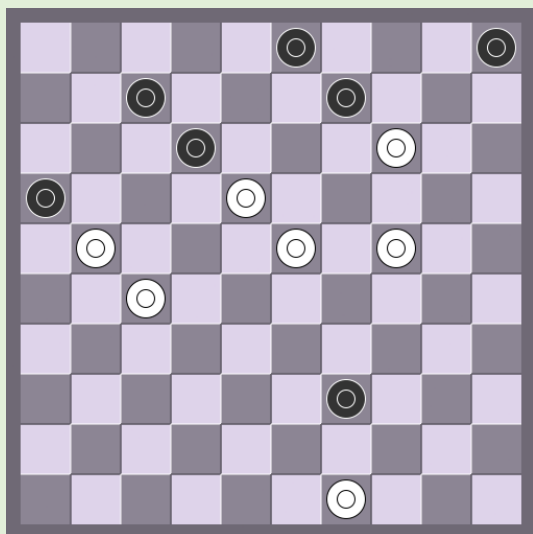

283. J. v. Looy

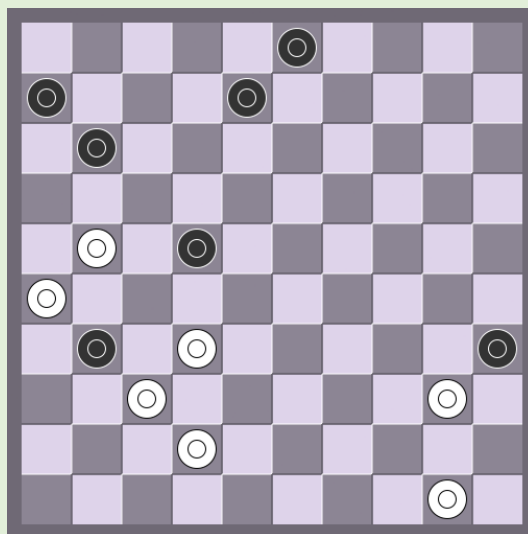

284. L.F. Faber

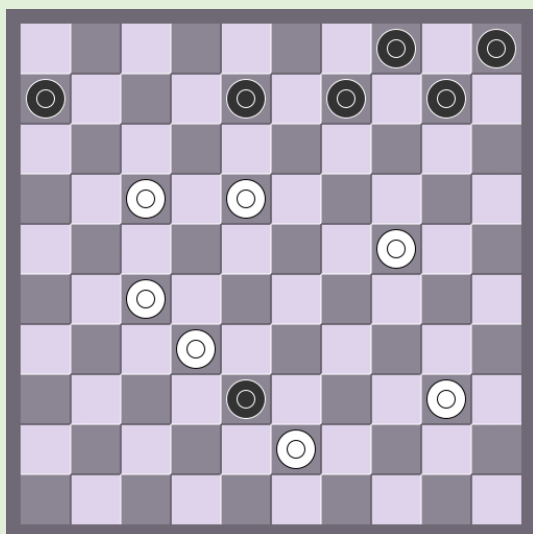

285. M. Vasseur

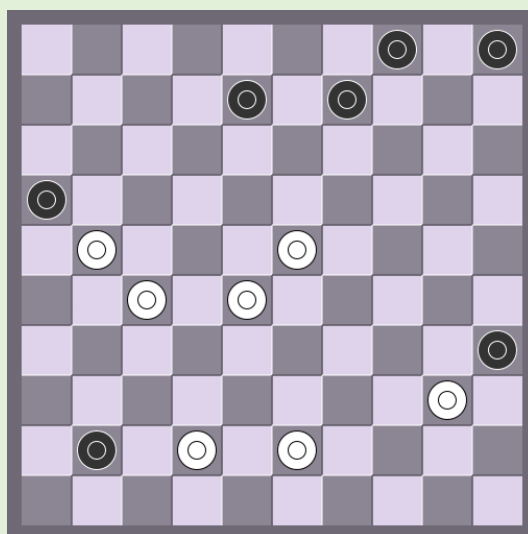

286. L. Dalman

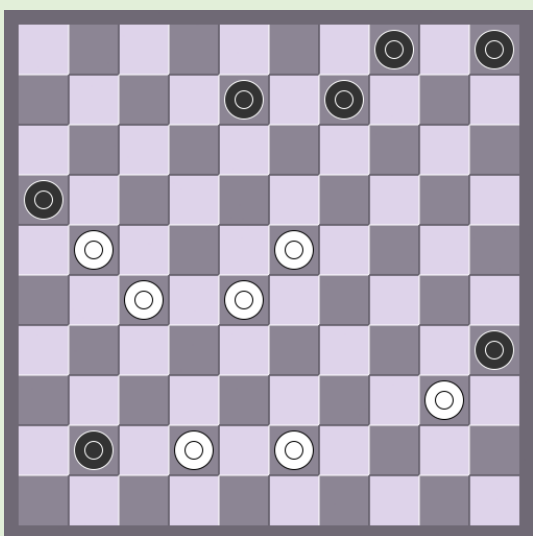

287. B.W. Blijdenstein

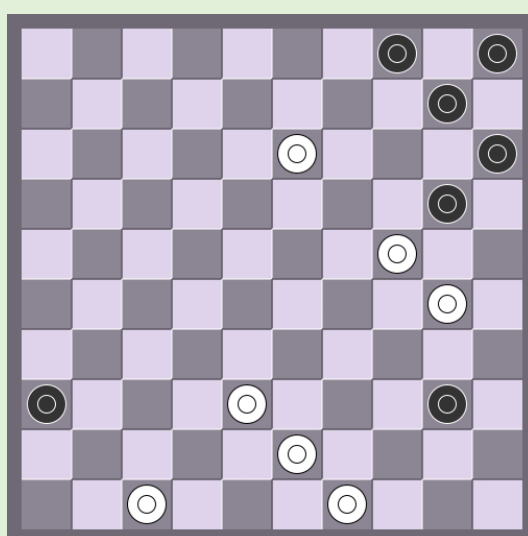

288. M.J. Kuijpers

Oplossingen

Tempo, plakker, offer, negen diagrammen met diverse oplossingen

271. 23-18 29x40, 17-11 06-17, 49-44 40x49, 18-12 49x21, 12x05 21-26, 05-37 17-21, 16x27 26-03, 27-21 03x26, 37-48 26x37, 48x26
272. 18-13 14x34, 13x04 03-09, 04x40 39-43, 44-39 33x35, 45-40 35x44, 50x48 07-12, 48-42
273. 23-18 29x49, 18x07 01x12, 31-26 49x21, 26x08 03-12, 06-01 12-17, 01-23 17-22, 23x05 15-20, 25x14 22-28, 14-09 28-33, 05-28 33x22, 09-04 32-28, 04-27 28-33, 27-43 16-21, 43-16 33-39, 16-49
 Bijoplossing :
 25-20 29x49, 20x09 03x14, 31-26 49x21, 26x08 15-20, 08-02 16-21, 02-11 20-25, 23-28 21-27, 18-12 27-32, 12-07 01-12, 06-01 25-30, 01x03 32-38, 03-20 38-43, 20-38 43x32, 13-24 32-37, 24-47
274. 35-30 40x38, 30x10 05x14, 48-43 39x49, 21-16 49x21, 16x07 01x12, 26x08 14-20a
 08-02 20-25, 02-19 06-11, 19-28 11-16, 28-39 16-21, 39-43 21-26, 43-48
 A 14-19, 08-03 19-24, 03-17 24-30, 17-39 30-35, 39-44
 Bijoplossing :
 43-39 40x49, 21-16 49x21, 16x07 01x12, 26x08
275. 46-41 36x47, 39-33 28x39, 49-43 47x33, 29x38 20x29, 43x03
276. 31-27 22x31, 46-41 16x27, 24-19 14x23, 41-37 31x42, 47x07 27-32, 07-01 32-38, 30-24 Zie ook diagram 166
277. 44-40 11x22, 50-44 45x34, 33-29 24x33, 44-39 ad lib, 49x27 06-11, 41-37 11-17, 37-32 17-21, 27-22 21-26, 32-27 16-21, 27x16 26-31, 13-08 03x12, 22-17 12x21, 16x36 enz...
278. 21-16 42x31, 16x18 31-37, 48-42 37x48, 24-20 48x30, 20x09 03x14, 23x34 14-19, 34-30 19-23, 18x29 08-12, 29-23 12-17, 23-18 17-21, 18-13 21-27, 13-09 27-32, 09-04 32-38, 04-15 38-43, 46-41 36x47, 30-24 47x20, 15x49
279. 49-44 36x47, 44-40 35x44, 50x10 47x15, 48-42 15x47, 34-30 04x15, 30-24 47x20, 25x03

Negen diagrammen waarbij het eindspel niet zo scherp is.

280. 49-43 39x48, 16-11 48x26, 23-18 12x23, 21-16 26x12, 11-07 02x11, 16x09
 Bijoplossing :
 23-28 12-23, 49-43 39x48, 16-11 48x26 ...
281. 40-34 29x49, 38-32 49x27, 47-42 07x18, 42x04
282. 30-25 20x29, 49-44 40x49, 38-33 49x47, 33x24 47x20, 25x01
283. 23-19 09x29, 27-22 12-14, 49-43 16x18, 43x01
 Bijoplossing :
 24-20 07-11, 18x07 11x02, 23-18 02-08, 21-17 08-13, 18-12 13-19, 14x23 09-14, 20x09 03-14, 12-08 14-20, 08-02
284. 42-38 31x33, 32-28 35x44, 28x17 11x22, 50x17 08-12, 17x08 03x12, 21-17 12x21, 26x17
285. 40-35 38x49, 17-11 06x17, 27-21 49x30, 21x14 10x19, 35x13
286. 27-22 18x27, 37-31 27x47, 20-14 47x45, 14x01 15-20, 44-40 45x34, 01x40 20-24,
 En wit blijft op de veilige velden op de diagonaal 1-45
287. 28-22 35x44, 43-39 44x33, 42-37 41x32, 27x29 16x18, 23x14
288. 30-25 20x29, 49-44 40x49, 47-41 36x47, 38-33 49x09, 33x24 47x20, 25x03

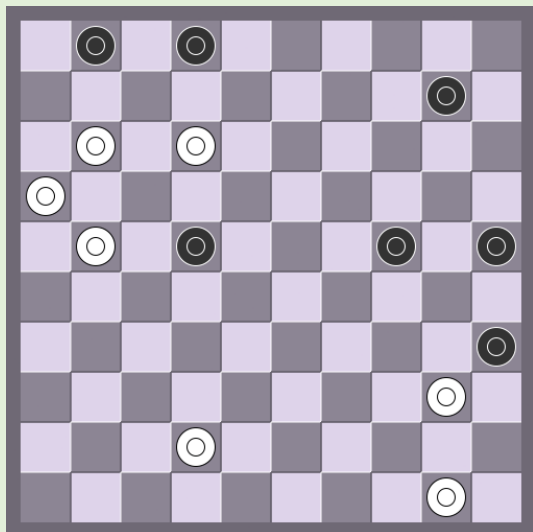

289. D. v.d. Berg

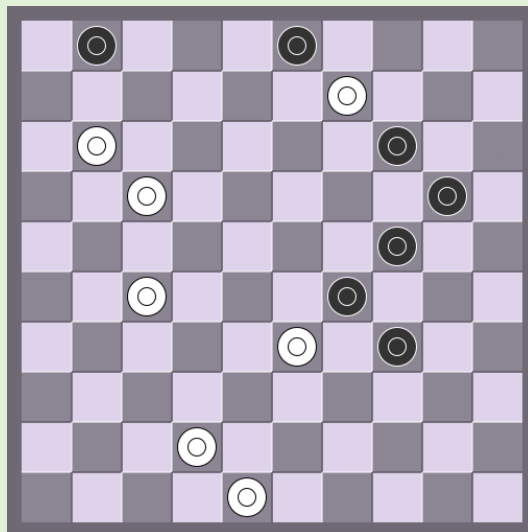

290. L. de Rooij

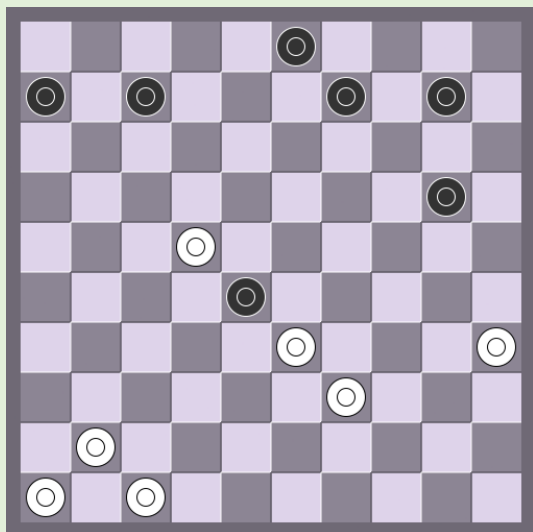

291. S.M. van Eijk

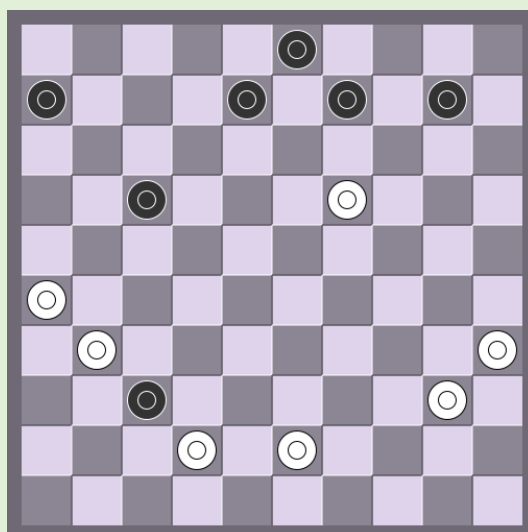

292. P. de Rooij

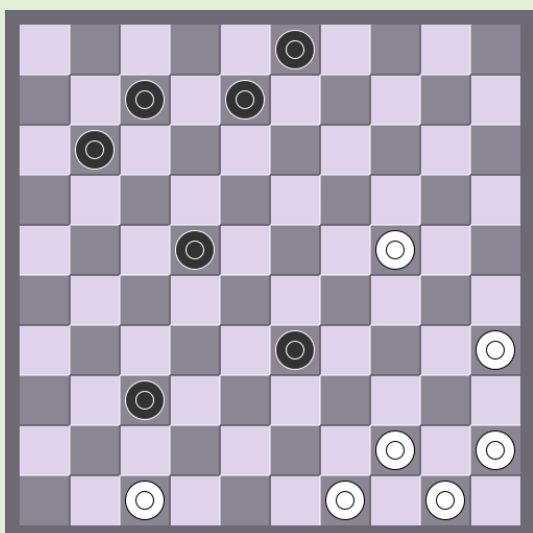

293. D. v.d. Berg

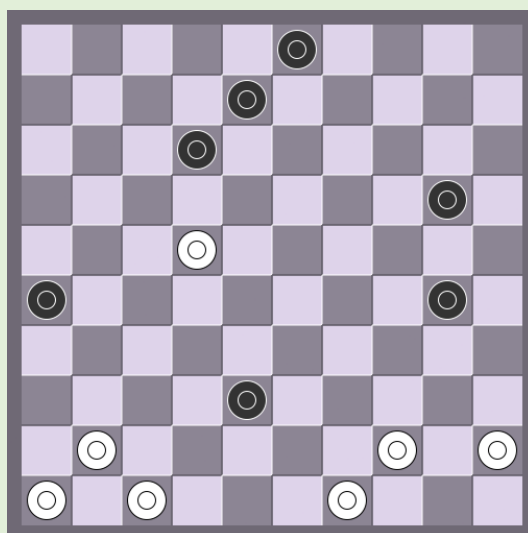

294. W. Riemens

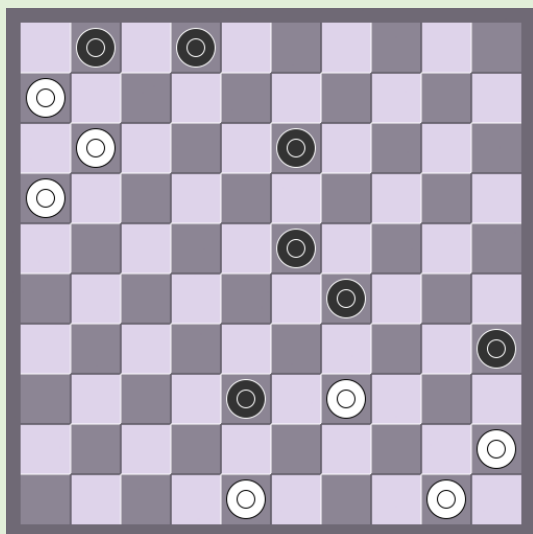

295. D. Vuurboom

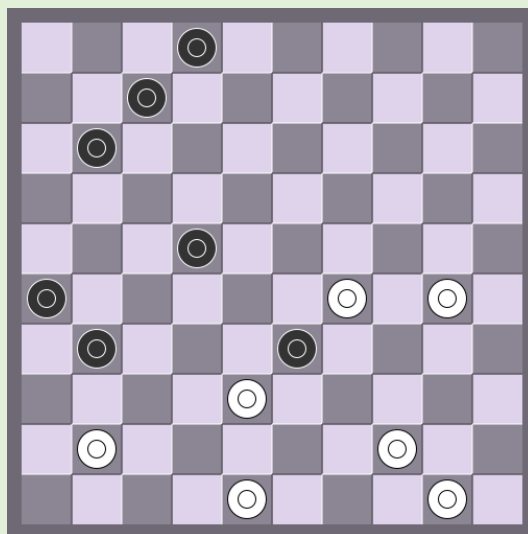

296. J.H.H. Scheijen

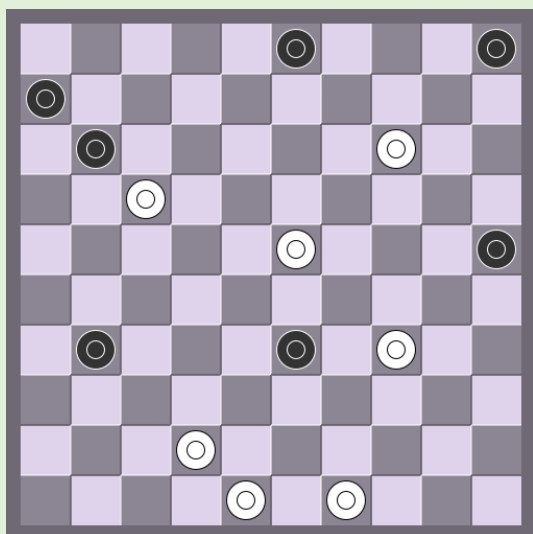

297. M. Hijkema

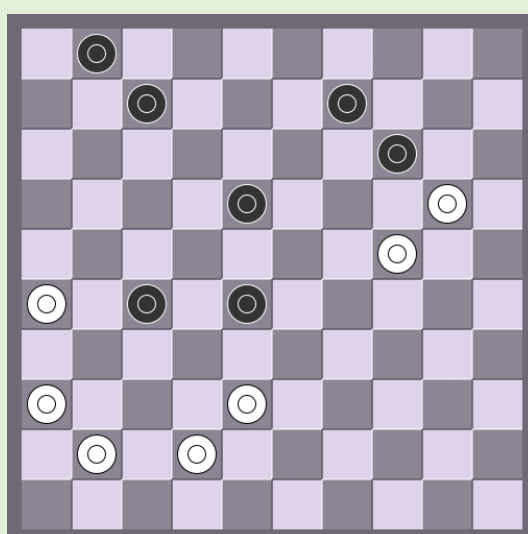

298. A. Zeelen

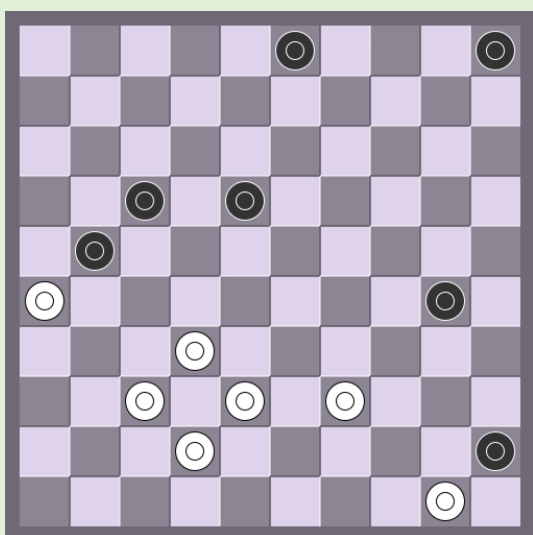

299. L.F. Faber

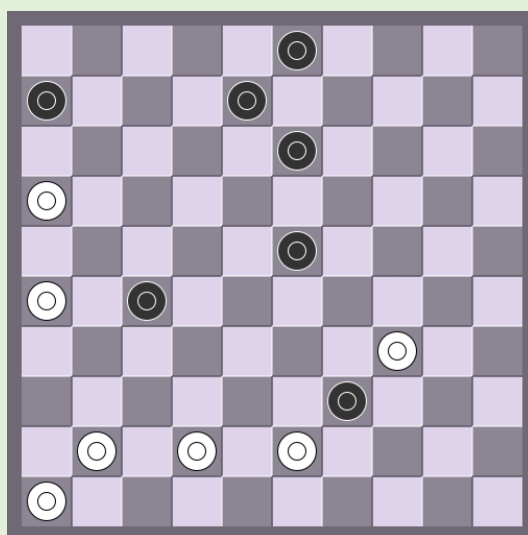

300. J.H.H. Scheijen

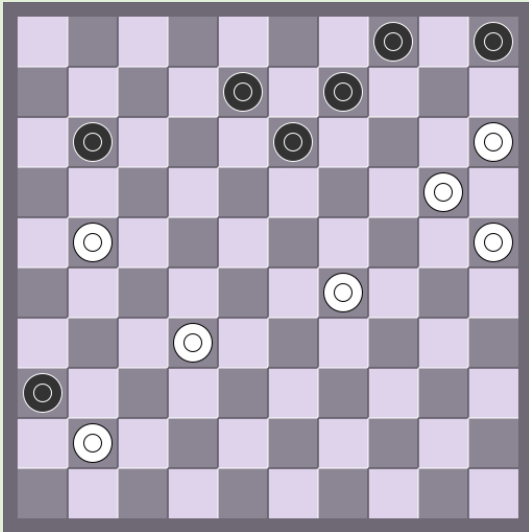

301. Max Douwes

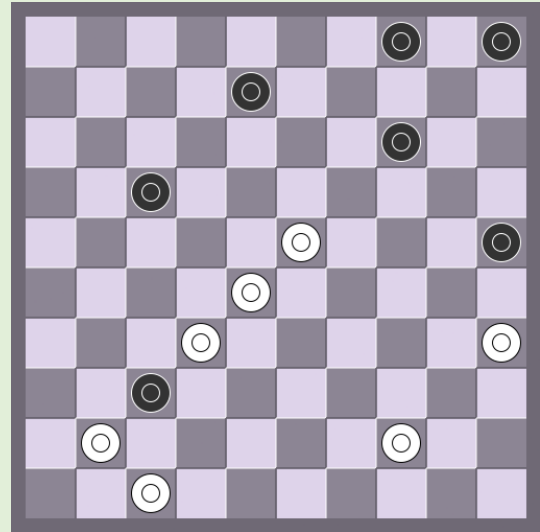

302. D. v.d. Berg

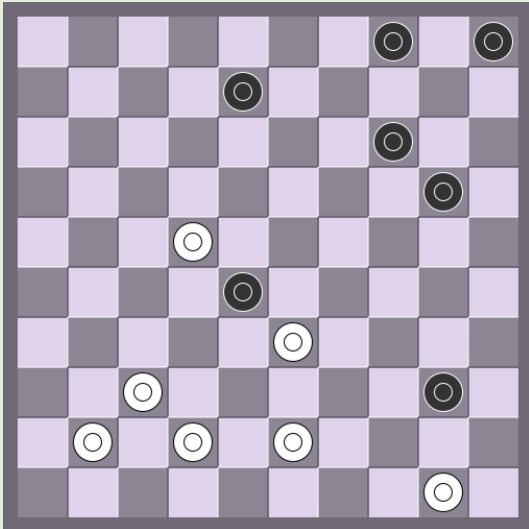

303. M. van Rooy

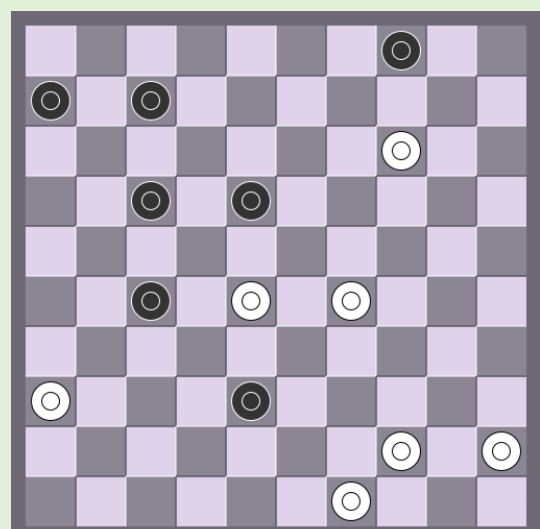

304. W. Riemens

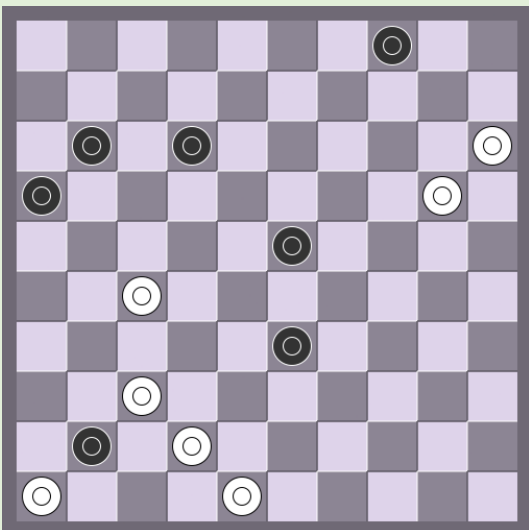

305. S.M. van Eijk

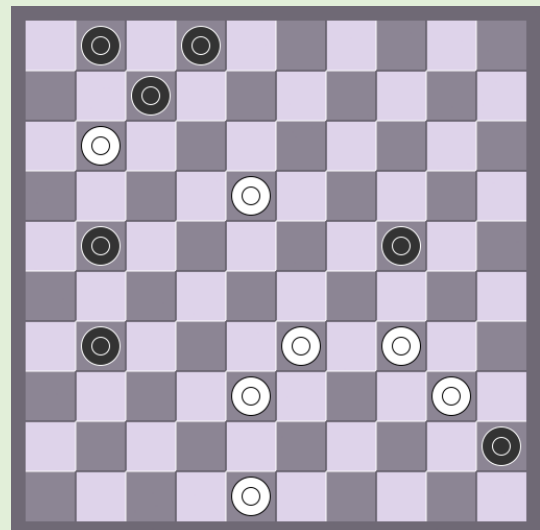

306. P. Jongeneelen

Oplossingen

Negen diagrammen met diverse oplossingen

289. 12-08 35x44, 50x39 02x13, 11-07 01x12, 21-17 12x24, 16x09 34-30, 09-04 30-34, 39-30 25x34, 04x15 34-39, 15-33 39x28, 42-38

Bijoplossing :

11-07 35x44, 50x39 02x11, 16x07 25-30, 42-38 10-14, 07-02 30-35, 02-30 35x24, 12-08 24-30, 08-02 30-35, 39-34 14-20, 02-11

290. 11-07 01x32, 42-38 32x43, 48x10 03x05, 33x15

291. 39-34 28x30, 35x13 03-08, 13x11 06x28, 47-42 28-33, 42-38 33x42, 41-37 42x31, 46-41 31-36, 41-37

292. 26-21 37x39, 21x12 08x17, 20-14 ad lib, 40-34 39x30, 35x04 03-09, 04x11 06x17, 31-27

Bijoplossing :

31-27 37x39, 26-21 17x26, 20-14 10x19, 40-34 39x30, 35x04 08-12, 04-13 12-17, 27-21 26-31, 13x36

293. 47-42 37x48, 44-39 48x13, 35-30 13x35, 45-40 35x44, 50x06 07-11, 06x17 08-12, 17x08 03x12, 49-43 12-17, 43-38 17-21, 38-32 21-26, 32-27

294. 49-43 38x40, 45x14 03-09, 14x03 12-17, 03x21 26x28, 47-42 28-33, 42-38 33x42, 41-37 42x31, 46-41 31-36, 41-37

Bijoplossing :

22-17 12x21, 49-43 38x40, 45x14 08-13, 14-10 13-19, 10-05 19-24, 05-32

295. 11-07 02x11, 16x07 01x12, 06-01 13-19, 01x18 23x12, 48-43 38x49, 50-44 49x40, 45x14 35-40, 39-34 40x29, 14-09 29-33, 09-03 12-18, 03-09 18-23, 09-14 23-29, 14-20 29-34, 20x38 34-39, 38-49

296. 41-37 33x35, 44-40 31x33, 48-42 35x44, 50x06 26-31, 06-01 31-36, 01-23 02-07, 23x01 36-41, 42-37 41x32, 01-29 32-37, 29-47

Bijoplossing :

48-42 33x35, 42-37 31x33, 44-40 35x44, 50x06 26-31, 41-36 31-37, 06-01 07-11, 36-31 37x26, 01-06 11-16, 06-22 02-08, 22-04

297. 48-43 11x22, 34-30 25x34, 14-09 03x14, 23-19 14x23, 43-39 ad lib, 49x36 06-11, 36-31 11-17, 31-27 05-10, 42-38 10-14, 38-33 14-19, 33-29 17-22, 27x18 19-23, 29-24 23x12, 24-19 12-18, 19-14 18-23, 14-10 23-28, 10-04 28-33, 04-27 33-39, 27-49

Negen mooie combinaties en verrassende vangstellingen

298. 36-31 27x47, 38-33 47x29, 24x04 14x23, 04-13 01-06, 13-18 07-11, 26-21 25-30, 18-40 30-35, 40-18 11-16, 18-27 35-40, 27-36 16x27, 36x45

299. 39-34 30x39, 38-33 39x28, 32x12 17x08, 26x17 08-12, 17x08 03x12, 37-32 12-18, 32-28 05-10, 42-38 10-14, 38-33 14-19, 33-29 18-23a 29x18 19-24, 18-12 24-29, 12-07 29-34, 07-01 34-39, 50-44 39x50, 01-06 50x22, 06x50

A 19-23, 28x19 18-22, 19-14 22-28, 14-10 28-32, 10-05 32-38, 50-44

300. 34-29 39x37, 29x09 03x14, 41x21 08-13, 16-11 06x17, 21x12 13-18, 12x23 14-20, 23-19 20-25, 19-13 25-30, 13-08 30-34, 08-02 34-39, 02-35 39-43, 35-49 43-48, 46-41 48-39, 49-43 39x48, 41-37 48x31, 26x37

301. 21-17 11x22, 32-28 22x24, 20x29 36x47, 29-24 47x20, 25x12 13-19, 12-07 19-23, 07-01

302. 47-42 ad lib, 28-22 17x48, 44-40 46x19, 40-34 48x30, 35x02 04-10, 02-08 10-15, 08-24 15-20, 24x15 25-30, 15-10 14-20, 10-15 20-25, 15-29

303. 50-44 40x36, 37-31 36x18, 33x02 20-25, 02-08 04-10, 08-13 10-15, 13-24 15-20, 24x15 25-30, 15-10 14-20, 10-15 20-25, 15-29

304. 29-23 18x29, 28-22 ad lib, 49-43 38x40, 45x21 06-11, 36-31 07-12, 21-16 11-17, 31-27 12-18, 27-21 17x26, 16-11 18-23, 11-07 23-29, 07-02 04-09, 14x03 29-33, 03-20 33-39, 02-30 39-44, 30-39 44x33, 20x42

305. 27-21 16x27, 20-14 41x32, 14-09 03x14, 42-38 ad lib, 48x06 27-32, 06-01 32-38, 01-34 38-42, 34-48 42-47, 48-30 47-36, 46-41 36x47, 30-24 47x20, 15x24

306. 34-29 45x12, 33-29 24x42, 48x08 02x13, 11x02 13-18, 02-11 18-23, 11-17 01-07, 33-06 07-12, 06-01 12-18, 01-06 23-29, 06-11

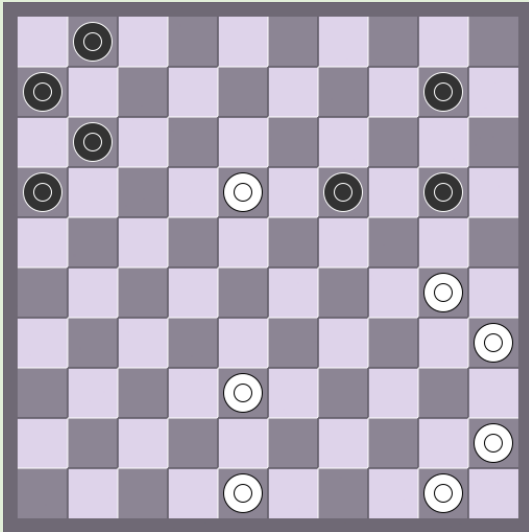

307. R. Frankhauser

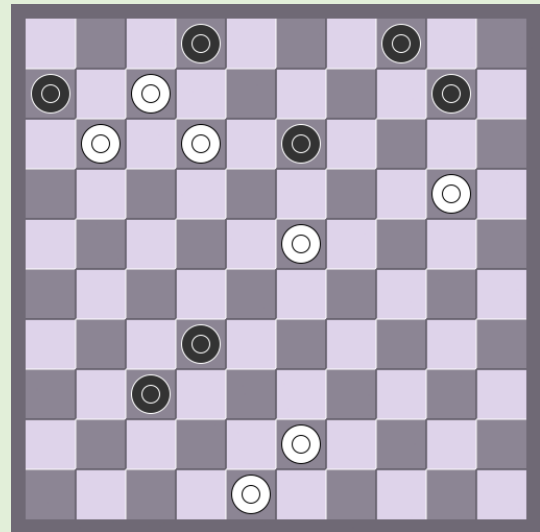

308. M.J. Kuipers

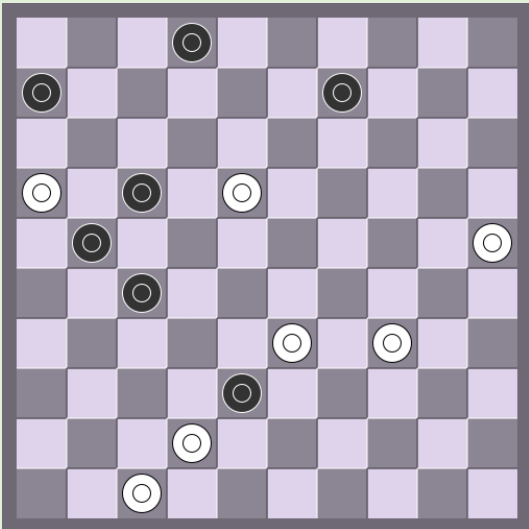

309. D. v.d. Berg

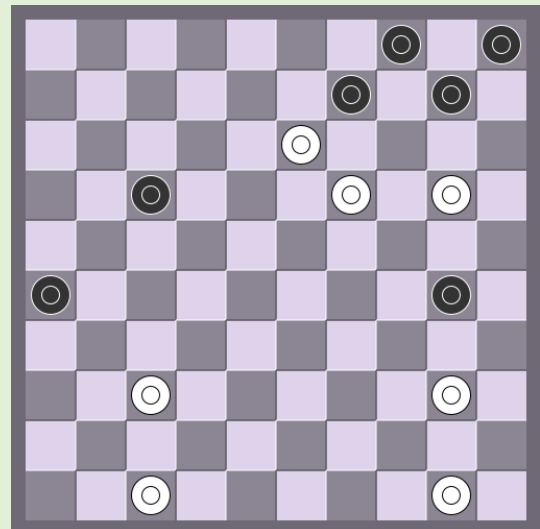

310. L. Dalman

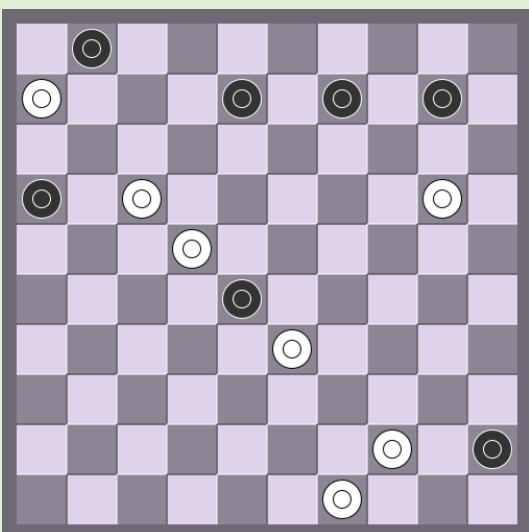

311. A. van der Stoep

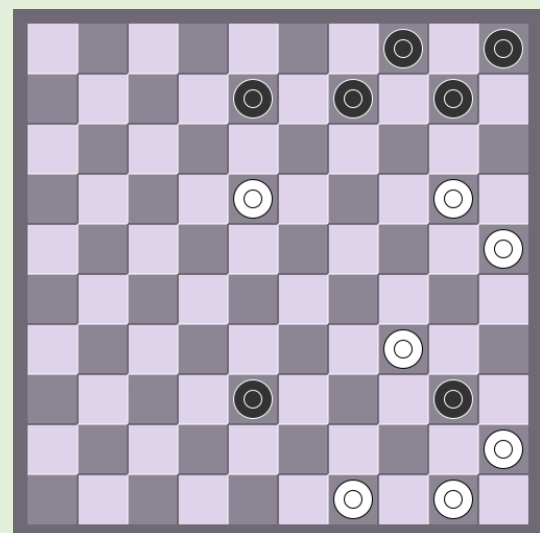

312. P. Jongeneelen

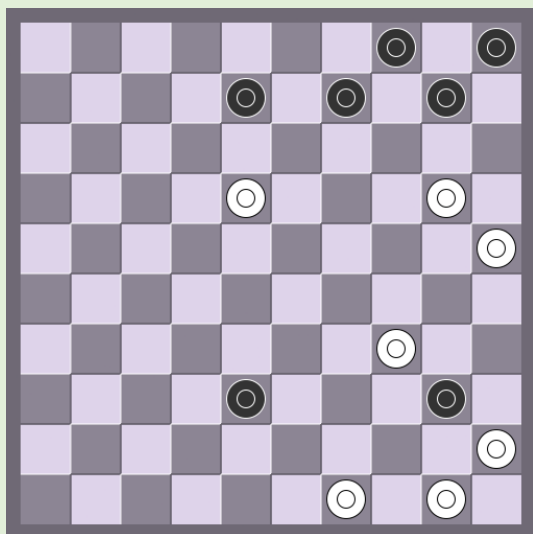

313. D. Vuurboom

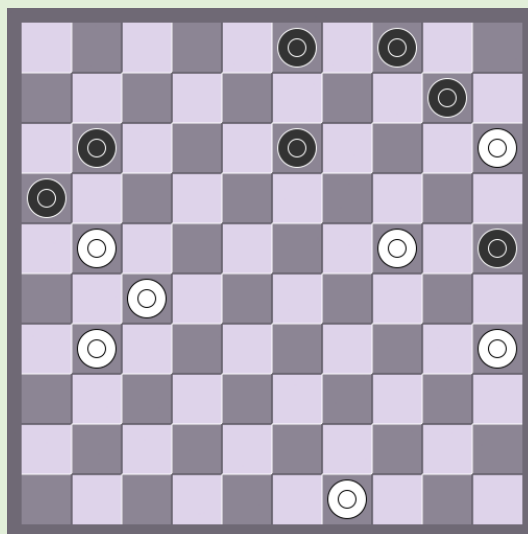

314. D. v.d. Berg

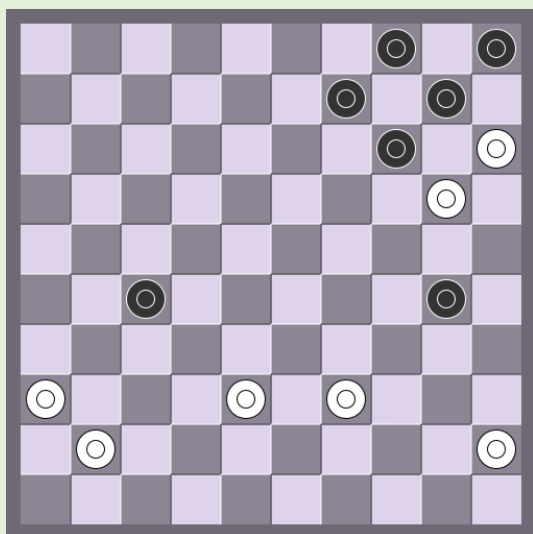

315. J.H.H. Scheijen

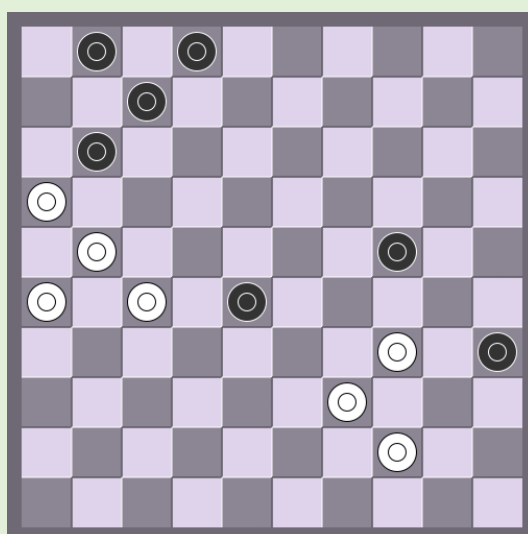

316. N.N.

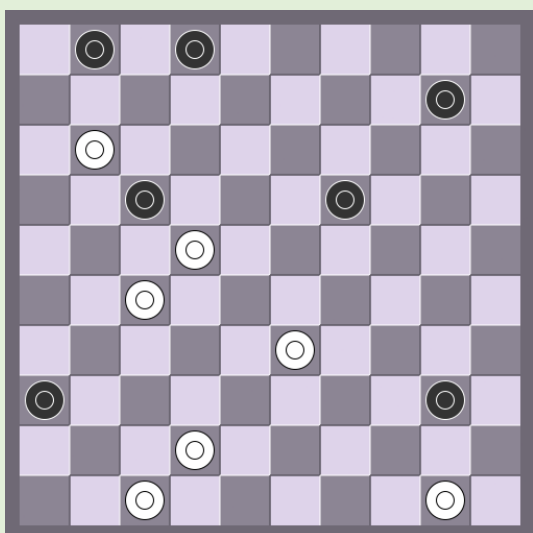

317. D. v.d. Berg

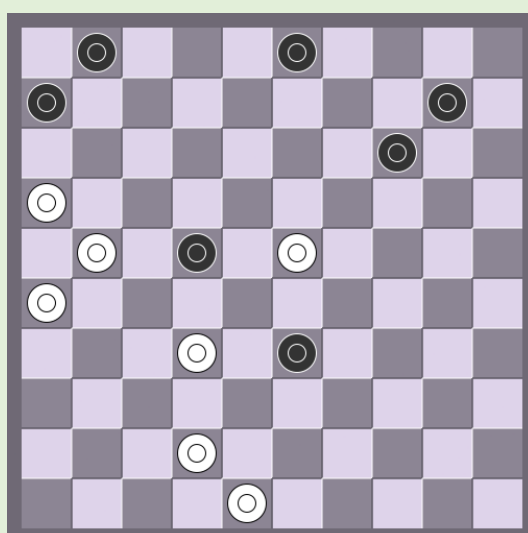

318. L.F. Faber

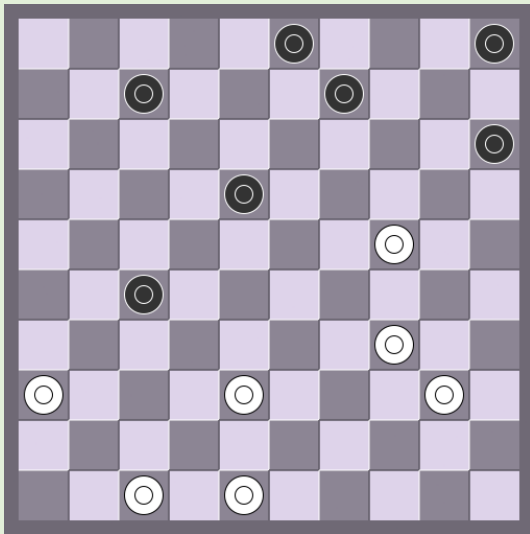

319. N.N.

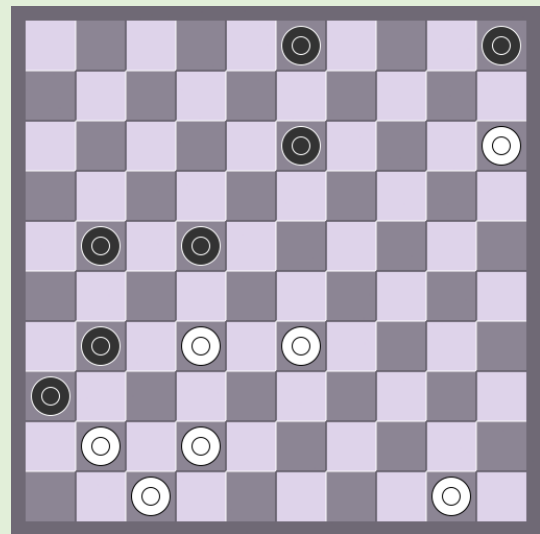

320. J. Picard

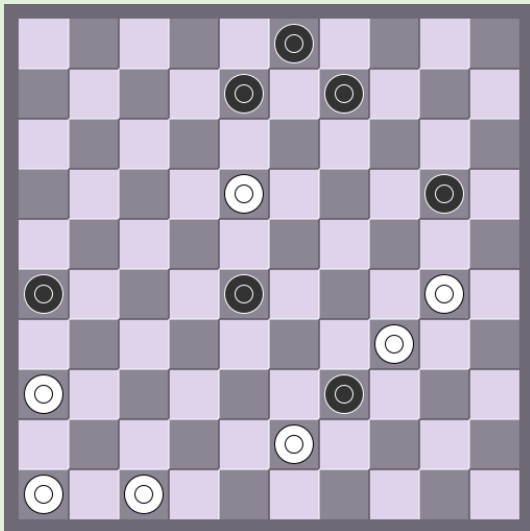

321. J. Nesme

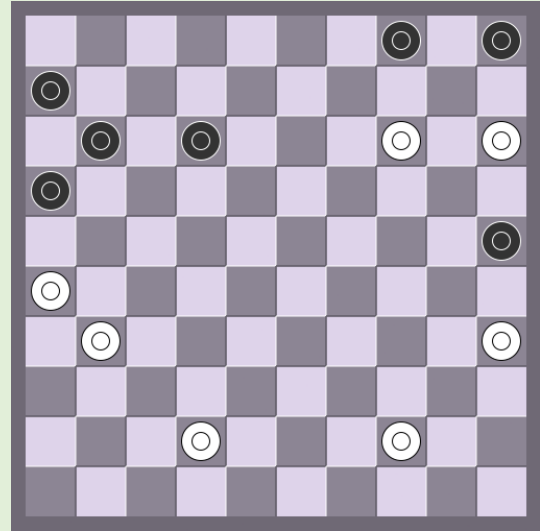

322. C. Swinkels

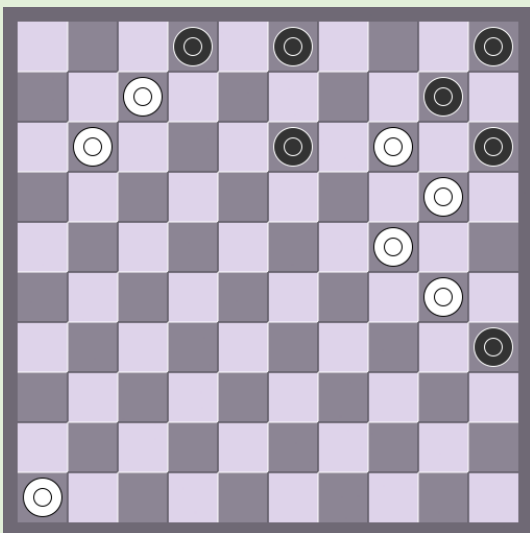

323. N.N.

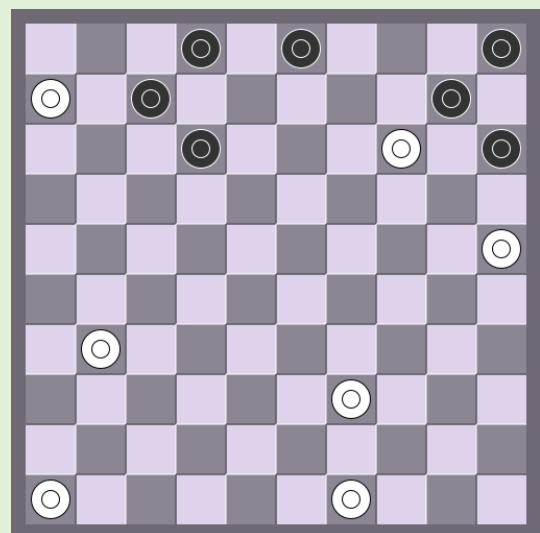

324. N.N.

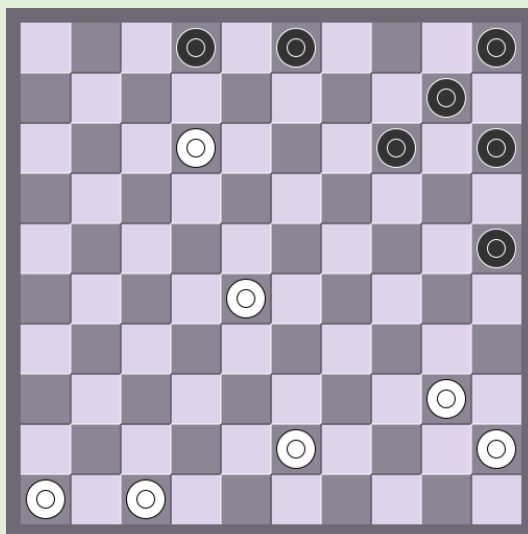

325. N.N

Negen diagrammen met gedwongen spel en fineses in het eindspel

307. 18-12 11-17, 12x21 16x27, 30-24 20x29, 38-32 27x38, 48-43 38x49, 50-44 49x40, 45x05
308. 23-18 06x08, 18x09 04x13, 48-42 37x39, 20-15 02x11, 15x04 13-19, 04-13
309. 34-30 38x29, 30-24 29x20, 25x03 02-08, 03x12 17x08, 16-11 06x17, 18-12 27-31, 12x03 21-26, 03x12 26x17, 42-37 31x42, 47x38 17-21, 38-32 21-26, 32-27
310. 40-35 09x18, 35x24 17-21, 50-44 21-27, 44-40 27-31, 37-32 31-36, 40-35 04-09, 19-13 36-41, 13x15 41-46, 20-14 46x30, 35x24 18-23, 15-10 23-28, 10-04 28-33, 04-22 33-38, 22-27
311. 17-11 28x50, 20-15 16x07, 15x11 50x17, 11x22 01-07a 22-17 07-12, 17x08 45-50, 08-03 50-45, 06-01 45-50, 03-12 50-28, 49-44 28x50, 01-06 50-45, 06-01 45x07, 01x12
A 01-07, 22-17 07-11, 49-44 11x22, 44-40 45x34, 06-01 34-39, 01-06 22-27, 06x44 27-32, 44-33 32-37, 33-47
312. 18-13 09x18, 50-44 40x29, 49-43 38x40, 45x03 04-09, 03x14 10x19, 20-14 19x10, 25-20
313. 21-17 11x22, 27x18 16-21, 26x17 07-12, 18x07 02x22, 48-42 38-43, 31-27 22x31, 42-37 31x42, 47x49 08-13, 49-43 13-19, 43-39 19-24, 39-34
314. 24-20 25x14, 21-17 11x22, 27-20 11-16, 35-30 03-09, 49-43 10-14, 30-24 14x25, 24-19 25-30, 19-14 09x20, 15x35 04-09, 43-38 09-13, 38-33 13-18, 33-28
315. 36-31 27x47, 39-34 47x40, 45x25 14-19, 20-14 09x20, 15x13 10-14, 13-08 14-19, 08-02 19-23, 02-24 23-28, 24-38 05-10, 25-20 13-19, 15-10 19-24, 47x15 37-41, 15-47 41-46, 10-05

De laatste tien diagrammen, helaas bevatten deze allerhande schoonheidsfoutjes

316. 34-29 24x33, 27-22 28x17, 39x28 35-40, 44x35 17-22, 28x06 07-12, 21-17 12x21, 26x17 02-07, 17-11 07-12, 11-07 12-18, 16-11 01x12, 06-01
317. 47-41 36x29, 50-45 17x28, 45x05 28-33, 05-32 33-29, 32-49 02-08, 11-06 08-13, 27-22 13-19, 22-18 19-24, 18-12 24-29, 12x07 01-12, 06-01
318. 23-19 14x23, 32-28 23x32, 42-38 ad lib, 48x17 10-14, 17-11 06x17, 21x12 14-19, 16-11 19-24, 11-07 24-29, 07-02 29-33, 02-30 33-38, 30-48 03-09
319. 24-20 15x24, 36-31 27x36, 47-41 36x47, 38-33 47x29, 34x01
320. 32-27 21x32, 42-37 31x42, 47x09 36x47, 33-29 47x20a 15x24 03x14, 50-44 05-10, 44-39 10-15, 39-34 14-20, 24-19 20-25, 19-13 15-20, 13-08 20-24, 08-02 25-30, 34x25 24-29, 02-24 29x20, 25x14
A 47x24, 15-10 ad lib, 05x14, 09x29 03-08, 29-23

321. 47-41 39x48, 30-25 48x30, 25x14 09-20, 18-13 08x19, 36-31 26x37, 41-34
322. 14-09 04x13, 15-10 05x14, 35-30 25x34, 44-39 34x43, 42-38 43x32, 31-27 32x21, 26x10
323. 07-01 10x19, 30-25 19x30, 25x34 15x24, 34-30 03-08, 30x19 13x24, 11-06 08-13, 01-45 05-10, 06-01 10-15, 36-31 13-18, 01x20 15x24, 31-27 02-08, 27-21 24-29, 45x03 35-40, 03-17 40-45, 17-20
324. 06-01 10x19, 31-27 19-24, 25-20 03-09, 20x29 09-14, 39-34 07-11, 01x10 05x14, 27-22 14-19, 34-30 15-20, 30-25 11-17, 25x23 17x19, 46-41 02-08, 41-37 08-13, 37-32 13-18, 29-24 19x30, 32-28 30-34, 49-44
325. 28-22 03-08, 12x03 02-07, 03-20 25x14, 22-18 14-19, 46-41 10-14, 41-37 15-20, 43-39 20-24, 40-34 14-20, 39-33 20-25, 37-32 24-30, 18-12 30x37, 12x01 25-30, 01-12 19-24, 45-40 05-10, 40-35 10-14, 12-26 37-41, 47x36 30-34, 26-48 24-30, 35x24 34-40, 48x39 40-45, 39-50