

Draughts / Dammen

Standaardcombinaties, een systematische benadering

Door : **Gerrit Boom**

Uitgever : Christiaan Piens, **PC Blues deel 66**

Herziene uitgave 2023



Inleiding

Het kan niet anders dan dat het totale aantal standaardcombinaties beperkt is, want zelfs ik, met mijn zeer beperkte combinatievermogen, heb direct het oordeel over een combinatie klaar: “dat is een bekende combinatie” of “die heb ik nog nooit gezien”. Dit boek bevat meer dan 800 bladzijden met standaardcombinaties, die gerangschikt naar de slagroute. Mijn doelstelling was om alle standaardcombinaties in één boek te “vangen” en hoewel ik nog steeds met enige regelmaat wijzigingen in de verzameling aanbreng, denk ik dat die doelstelling goeddeels behaald is.

Het begrip standaardcombinatie is niet zo gemakkelijk te definiëren en de meningen daarover zullen waarschijnlijk verschillen, maar toch denk ik dat er wel een algemene consensus over bestaat.

Een standaardcombinatie is een combinatie, waarvan een ervaren speler (men moet men zo'n combinatie vaker zijn tegen gekomen om die te kunnen herkennen) met een behoorlijk niveau (KNDB-rating van om en nabij 1300?) het slagmechanisme herkent. Het is een combinatie die hij/zij vrijwel direct ziet, of op zijn minst wel eens gezien heeft, eventueel op een andere plek van het bord, misschien in een ander stellingbeeld.

Geschoolde dammers ontwikkelen een “zesde zintuig” waarmee men aanvoelt of er “iets” in de stand zou kunnen zitten. Zo'n vermoeden kan gebaseerd zijn op een specifiek slagmechanisme dat geassocieerd wordt met een bepaald stellingbeeld, maar dat zesde zintuig kan ook alarm slaan doordat het bepaalde stellingkenmerken signaleert, zoals (potentiële) gaten in de stand, die de aanwezigheid van een combinatie aannemelijk maken, zonder connectie met een specifiek slagmechanisme.

Standaardcombinaties komen voor in alle moeilijkheidsgraden, ze kunnen simpel zijn, moeilijk of zeer complex. Indien een speler sterker wil worden zal hij of zij alle standaardcombinaties in een partij moeten onderkennen. Spelers met veel talent hebben de gave om die combinaties zelfstandig te vinden van nature; andere spelers kunnen een heel eind komen door studie.

Vooraf voor trainingsdoeleinden lijkt het zinvol om onderscheid te maken tussen standaardcombinaties en niet-standaardcombinaties. Het rendement van een training met standaardcombinaties zal hoger zijn dan een training met niet-standaardcombinaties met dezelfde moeilijkheidsgraad, omdat bij het oplossen standaardcombinaties twee vaardigheden getraind worden, nl. het ontwikkelen van het puzzel- en rekenvermogen én het herkennen van standaardcombinaties, al dan niet in relatie met specifieke stellingbeelden. Daarnaast zullen ook de verschoven en gespiegelde versies van diezelfde combinatie elders op het bord eerder herkend worden. De trainingswaarde van niet-standaardcombinaties is veel lager, omdat die combinaties zelden of nooit in een partij voorkomen (want anders waren het wel standaardcombinaties). Dit boek maakt het mogelijk om een min of meer objectief onderscheid te maken tussen standaardcombinaties en niet-standaardcombinaties.

Wanneer men voor een training een bepaalde moeilijkheidsgraad nastreeft, dan kan men die moeilijkheidsgraad beter zoeken in een context van standaardcombinaties, dan in een (vaak willekeurige) niet-standaardcombinatie.

Van der Stoep stelt in zijn boek “Alle typezetjes”: “We hebben met z'n allen van de naamgeving van de typezetjes een rommeltje gemaakt” en daar ben ik het grondig mee eens. Ik zal me daarom dan ook slechts zeer beperkt bezig houden met combinatienamen, hoe nuttig die soms ook zijn. De meeste standaardcombinaties hebben overigens niet eens een naam en die komen (daarom?) niet voor in het boek van Van der Stoep.

De standaardcombinaties in dit boek voldoen aan de volgende criteria:

- Het slagmechanisme is in het verleden meerdere keren voorgekomen, hetzij uitgevoerd in de partij, hetzij bij analyse.
- Het gaat om een “normaal” stellingbeeld.
- Een minimale complexiteit of verrassing is vereist. De Haarlemmersslag komt in dit boek niet voor.

Veel combinaties kunnen zich voordoen in verschillende vormen of variaties die nét iets afwijken van elkaar. Het aantal variaties kan enorm groot zijn; tenslotte zijn er complete boeken geschreven alleen al over de Coup Royal.

In deze verzameling heb ik vaak slechts één variatie van een standaardcombinatie opgenomen, maar soms ook meer, bijvoorbeeld als me dat zinvol leek vanwege specifieke kenmerken, of omdat dezelfde combinatie voorkomt in verschillende spelbeelden, of omdat er zeer veel verschillende variaties mogelijk zijn, of gewoon omdat die combinatie zeer frequent in de wedstrijdpraktijk voorkomt.

Soms is er sprake van keuzecombinaties, waarbij gekozen kan worden voor twee verschillende afwikkelingen. Ik heb dan één variant gekozen als hoofdvariant met de bijbehorende slagroute. Soms lag die hoofdvariant voor de hand, soms was het een kwestie van een knoop doorhakken.

Samengestelde combinaties, waarbij de ene combinatie gevolgd wordt door een andere heb ik zoveel mogelijk vermeden en opgesplitst in enkelvoudige combinaties, tenzij het gaat om heel kenmerkende gevallen, zoals bijvoorbeeld het zetje van De Heer.

De combinaties in dit boek zijn gerangschikt op:

- de slagroute (van de eindslag). Ik heb er voor gekozen om de route te beperken tot de eerste twee schijven die geslagen worden, omdat die het meest kenmerkend zijn voor een combinatie.
- de herkomst van de eerste vijandelijke schijf, die geslagen wordt in de eindslag.

Achter in het boek is een index opgenomen van de standaardcombinaties, op volgorde van slagroute / herkomst van de eerste vijandelijke schijf in de slagroute.

Ter verduidelijking van de begrippen “Slagroute” en “Herkomst eerste vijandelijke schijf die geslagen wordt” geef ik hieronder vier voorbeelden.

Slagroute:

De slagroute is de route die de slagschijf aflegt over de eerste twee schijven die in de eindslag geslagen worden. Van onderstaande vier standen is de slagroute dezelfde, namelijk 34x23x14.

Herkomst eerste vijandelijke schijf:

Om de combinatie te kunnen “maken”, moet in elk van de vier diagrammen een zwarte schijf op 18 getransporteerd worden naar veld 29. Dat transport kan plaats vinden over verschillende routes. In deze diagrammen volgt schijf 18 drie verschillende routes. Onder elk diagram staat die route vermeld.

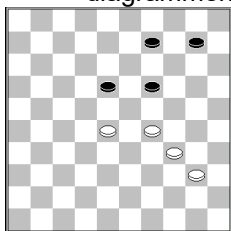

18 (x29, kort)

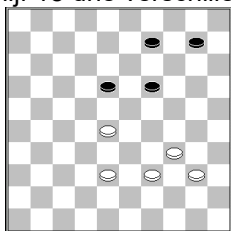

18 (x27x38x29, lang)

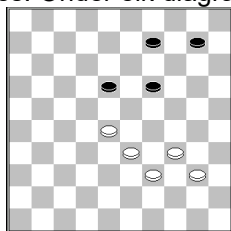

18 (x29x38x29, lang met kaats)

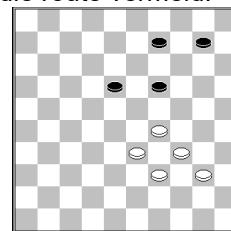

18 (x29x38x29, lang met kaats)

Voor combinaties waarbij het niet uitmaakt hoe zwart slaat, heb ik enige vrijheid genomen m.b.t. de definitie van “ad libitum”, de drie onderstaande diagrammen heb ik alle drie ondergebracht in de slagroute: 42x22 ad libitum.

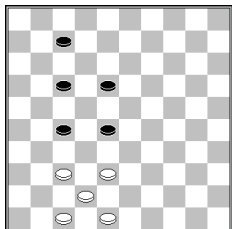
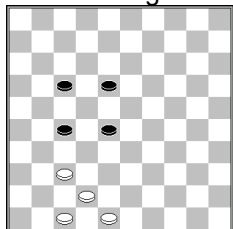
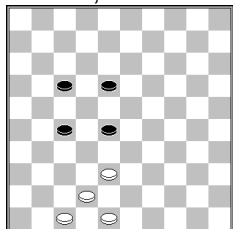

Slagmechanismes

Het onderliggende slagmechanisme van een combinatie kan vaak op meerdere plaatsen van het bord uitgevoerd worden, soms verschoven naar links, rechts, onder of boven, soms gespiegeld én verschoven. Die combinaties staan in dit boek niet bij elkaar, omdat de combinaties zijn ingedeeld naar de slagroute van de eindslag. Om ze toch met elkaar te kunnen verbinden, heb ik een aantal slagmechanismes gedefinieerd en die een nummer gegeven. Achter in het boek staat een tabel met alle slagmechanismes die ik tot nu toe geïdentificeerd heb. Het nummer van een slagmechanisme wordt vermeld bij de combinaties waarin dat specifieke slagmechanisme voorkomt (slagmechanisme: xxxx). Door in het pdf-bestand te zoeken op dat nummer, kan men combinaties vinden met hetzelfde slagmechanisme. (bijvoorbeeld: zoeken op 1064, levert een zee van combinaties op waarin de Coup Springer een rol speelt). In principe kunnen meerdere slagmechanismes voorkomen in één combinatie. Het zetje van De Heer bijvoorbeeld bevat de slagmechanismes 1054 én 1064 (Coup Springer). Deze opzet maakt het mogelijk om combinaties te trainen op een onconventionele manier. Als men een combinatie op één plek van het bord geleerd heeft, dan kan men vervolgens in het pdf-document via het nummer van het slagmechanisme direct dóór naar andere verschijningsvormen van datzelfde slagmechanisme, zowel op andere plekken op het bord, als in de gespiegelde vorm.

Aan de hand van twee voorbeelden wordt het begrip slagmechanisme nader toegelicht.

Het Zetje van Weiss

Het Zetje van Weiss vormt een mooie demonstratie van de problematiek m.b.t. de naamgeving van combinaties in de damwereld. Bij “Het” Zetje van Weiss gaat het in feite niet om één slagmechanisme, maar om een aantal verschillende slagmechanismes. Het is een beetje afhankelijk hoe men er naar kijkt, maar ik maak onderscheid tussen vier slagmechanismes. En elk van die slagmechanismes kan dan ook nog eens uitgevoerd worden op verschillende plekken op het dambord, gespiegeld en/of verschoven.

Hieronder die vier verschillende slagmechanismes van “het” Zetje van Weiss in beeld (voor de oplossing zie de tabel slagmechanismes).

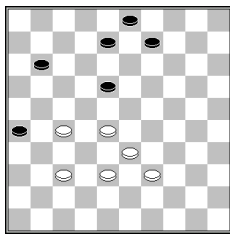

slagmechanisme: 1020

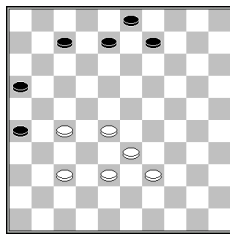

1021

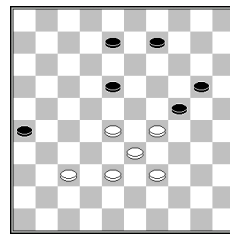

1022

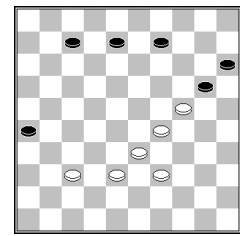

1023

Zoals gezegd kan het zetje van Weiss zich voordoen op zeer veel plekken op het bord, al dan niet gespiegeld en/of verschoven. Voor slagmechanisme 1021 wordt dat aspect hieronder verder uit gewerkt.

Eerst nogmaals de stamcombinatie van slagmechanisme 1021 in beeld:

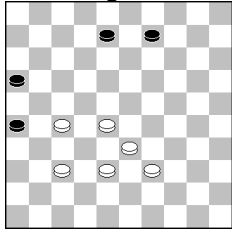

slagmechanisme 1021 (stam-combinatie)

oplossing: 37-31 26x37 27-21 16x27 28-22 27x18 38-32 37x28 33x2/4

De volgende 6 diagrammen tonen exact dezelfde combinatie, maar ieder op een andere plek op het bord, gespiegeld en/of verschoven.

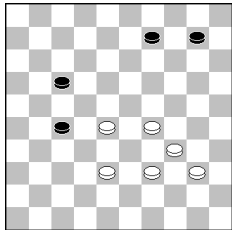

horizontaal
twee kolommen
naar rechts
vershoven

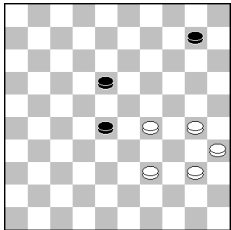

horizontaal
vier kolommen
naar rechts
vershoven

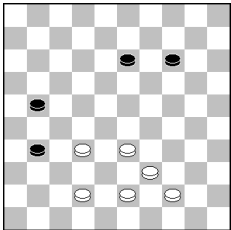

verticaal
één veld/kolom
naar rechtsonder
vershoven

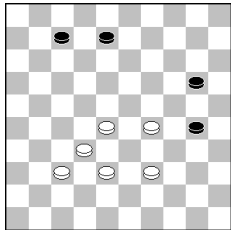

gespiegeld

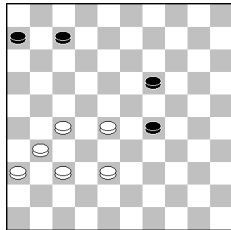

gespiegeld
en naar links
vershoven

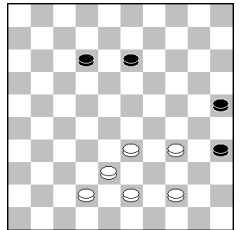

gespiegeld
en naar
rechtsonder
vershoven

Het Zetje van De Heer

Het Zetje van De Heer is in velerlei opzichten een interessante standaardcombinatie:

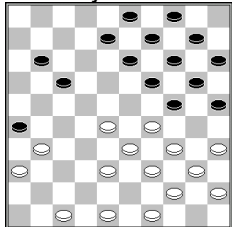

oplossing: 1.48-43 26x37 2.47-42 37x48 3.28-22 17x28 4.33x22 24x42 5.22-18 13x22 6.43-38 42x33 7.39x6 48x30 8.35x2.

(bron: Jan de Ruiter <http://draughtshistory.hoofdlijn.nl/index.php/bekende-dammers/aris-de-heer>)

- Het is een relatief moeilijke standaardcombinatie, die bij Nederlandse partijspelers bekend staat onder de naam "Zetje van De Heer" en die typisch is voor het spelbeeld van een "hekstelling met twee schijven op de lange lijn".
- De combinatie heeft een mooie duidelijke signatuur. Twee bekende combinatie-ideeën spelen een hoofdrol. Schijf 26 wordt in twee etappes getransporteerd naar veld 30. Als voorbereiding gaat schijf 26 eerst naar veld 48. Dan volgt een verschoven Coup Springer (slagmechanisme: 1064, zie tabel slagmechanismes) met als hoofddoel het creëren van een gat op veld 13, dat nodig is om de eindslag te kunnen uitvoeren. Vervolgens wordt via slagmechanisme 1054 schijf 24 verwijderd, terwijl tegelijkertijd de dam op 48 naar zijn eindbestemming, veld 30, reist. Dat alles leidt tot de eindslag 35x2.
- Slagmechanisme 1054 is een mooi voorbeeld van een element dat in verrassend veel standaardcombinaties voorkomt. Men kan dat zelf zien door in het pdf-bestand te zoeken op 1054.
- Het Zetje van De Heer kan niet (zoals veel andere combinaties) verschoven of gespiegeld kan worden. Het is een echte plaatsgebonden combinatie.



Standaardcombinaties

naar

slagroute / herkomst eerste vijandelijke schijf die geslagen wordt

Bij verwisseling van kleuren is het eerste zetnummer correct.

Voor alle diagrammen geldt: wit speelt en wint.

slagroute:	2/3/4x...	herkomst eerste vijandelijke schijf:	25/26/35/36
------------	------------------	--------------------------------------	--------------------

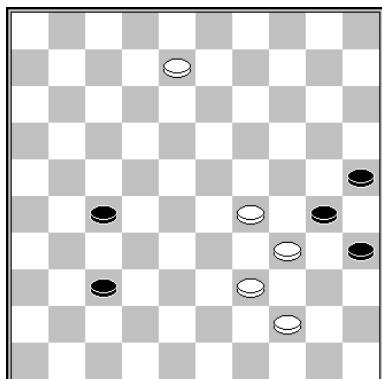

1.44-40 35x24 2.8-2 30x39 3.2x13

Een eindspelcombinatie die op meerdere plaatsen van het bord kan voorkomen:

slagmechanisme: 1025

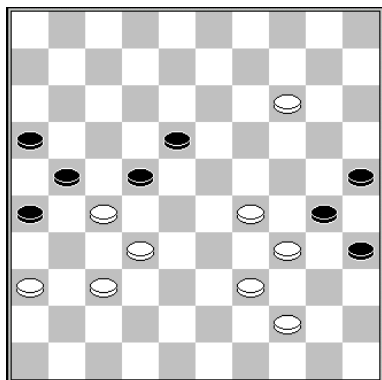

50.14-9 22x42 51.44-40 35x24 52.9-4 30x39 53.4x2

Nahkor - Van der Horst WK meisjes 1993 1-1

slagmechanisme: 1025

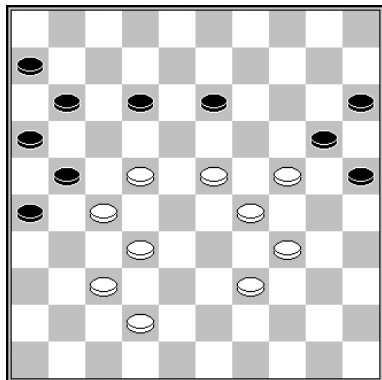

43.23-18 12x23 44.29x9 20x40 45.37-31 26x17 46.9-3 21x32 47.3x35

De Groot - Van Heerde Kampioenschap van Noord Holland Oost 1971 1-1

slagmechanisme: 1025

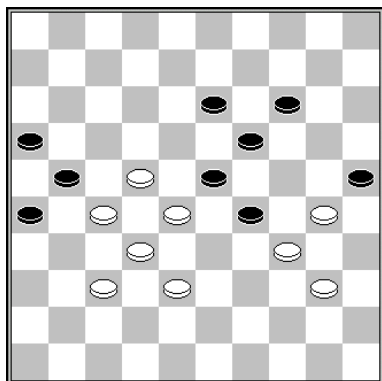

52.30-24 19x39 53.28x10 (of ook 53.28x8, met dezelfde finesse) 53...29-34 (of 53...29-33 54.38x29 39-43 55.37-31 26x17 56.10-4 21x32 57.4x49 w+) 54.40x29 39-44 55.37-31 26x17 56.10-4 21x43 57.4x35

Wollaert - Leruth Kampioenschap van België Junioren 1993 0-2

slagmechanisme: 1025

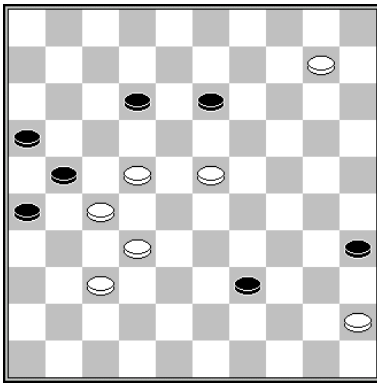

54.23-18 12x23 55.37-31 26x17 56.10-4 21x32 57.4x26
 Suchecka – Hrachova WK meisjes 2003 0-2

slagmechanisme: 1025

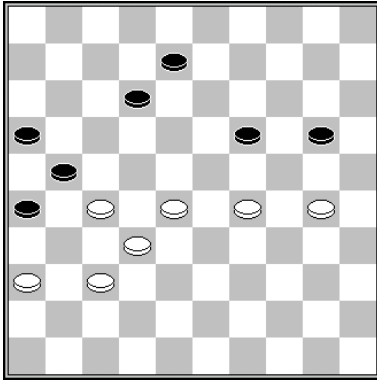

Gantwarg - Heerema Tallinn 2001 2-0
 48.28-22!

- 48...8-13 49.30-25 19-24 50.25x14 24x33 51.14-10 33-39 (ook 51...12-17 is kansloos, vooral wanneer wit na het slaan verder gaat met 10-4-22-11) 52.37-31 26x17 53.10-4 21x32 54.4x7 w+
- 48...20-25 49.29-24 25x34 50.24x2 34-40 51.37-31 26x17 52.2-35 21x32 53.35x27 w+

slagmechanisme: 1025

slagroute:	6x17x8...	herkomst eerste vijandelijke schijf:	<i>via dam</i>
------------	------------------	--------------------------------------	----------------

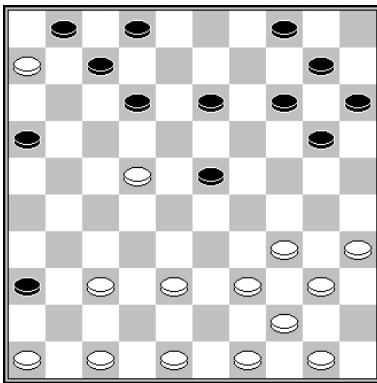

21.47-41 36x47 22.22-17 47x11 23.6x28
 Neutel – Wooschot Clubcompetitie Gelderland 2009 0-2

slagmechanisme: 1072

slagroute:	10x19x28x...	herkomst eerste vijandelijke schijf:	14 (-)
------------	---------------------	--------------------------------------	--------

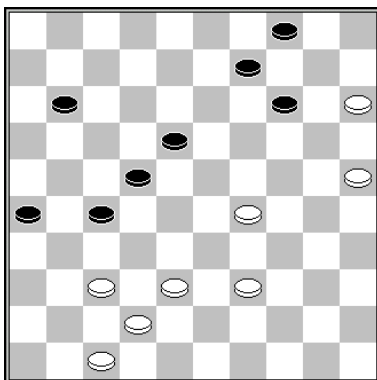

49.37-31 26x48 50.15-10 48x23 51.10x6
 Poulisse - Bremmer 1979 2-0

slagmechanisme: 1035

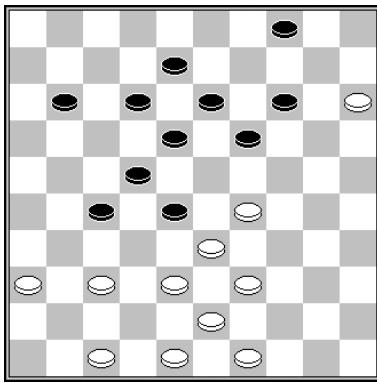

1.38-32 27x38 2.43x23 19x28 3.37-32 28x37 4.48-42 37x48 5.15-10 48x23 6.10x6

slagmechanisme: 1035

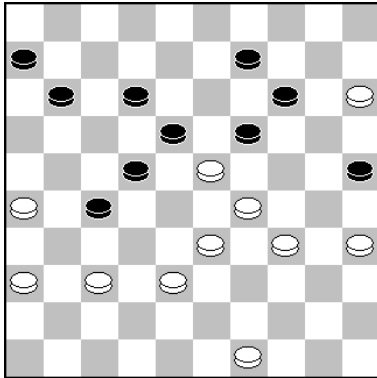

41.34-30 19x39 42.15-10 25x23 43.10x8

Bakker - Berkers NK Junioren 1962 2-0

Zwart heeft hiervoor een schijf geofferd met 15-20 24x15.

slagmechanisme: 1008

slagroute:	11x2	herkomst eerste vijandelijke schijf:	7 (-)
------------	-------------	--------------------------------------	-------

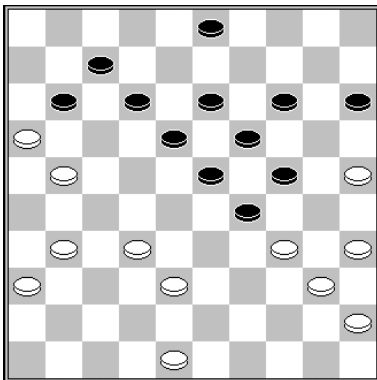

38.32-27! en volgens de partijnotatie werd hier remise overeen gekomen. Maar wit staat gewonnen. Op 38...11-17 volgt 39.16-11 17x37 40.11x2 w+. En op elke andere zet is 27-22x22 winnend.

Bergsma – Bronstring NK 1971 1-1

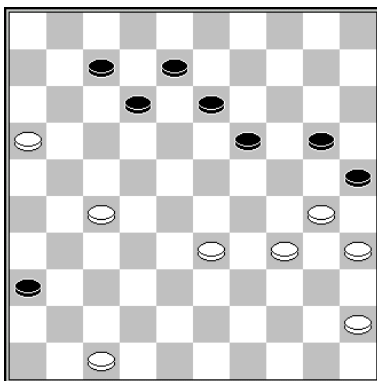

45.47-41 36x47 46.16-11 47x40 47.11x2 25x34 48.35x44

Salarbaks – Van IJzendoorn WK Jeugd 2011 0-2

slagmechanisme: 1076

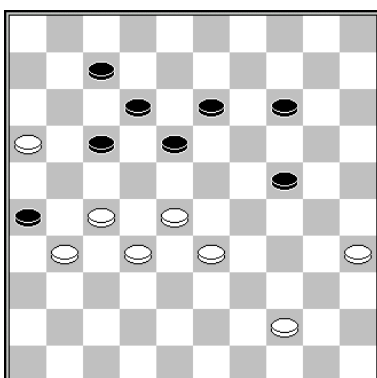

45.33-29 24x22 46.16-11 26x28 47.11x2 22x31 48.2x26

Li - Nemets WK Junioren 2016 1-1

slagmechanisme: 1114

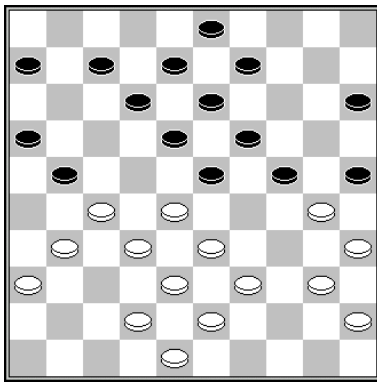

26.28-22 25x34 27.40x20 15x24 28.22-17 21-26 (28...23-28 29.32x14 21x32 30.38x27
12x32 31.14-10) 29.17-11 26x28 30.11x2
Bargiel - Flisikowski Kampioenschap van Polen 1997 2-0

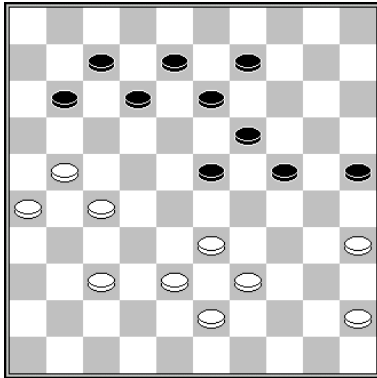

38.27-22 11-16* 39.22-17 16x27 40.26-21 27x16 41.17-11
Lagoda - Ibrahimov Europees Kampioenschap 2010 2-0

slagmechanisme: 1042 (Bril)

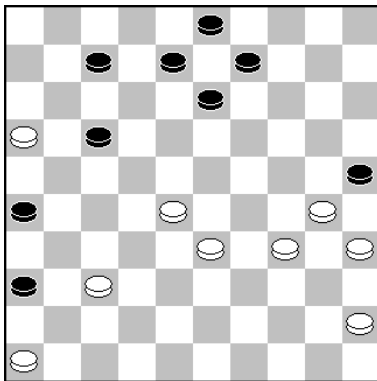

47.46-41 36x47 48.16-11 47x40 49.11x2 25x34 50.35x44
Jochemsen - Westerink Clubkampioenschap KNDB 2014 0-2

slagmechanisme: 1076

slagroute:	11x22x33	herkomst eerste vijandelijke schijf:	11 (-)
------------	-----------------	--------------------------------------	--------

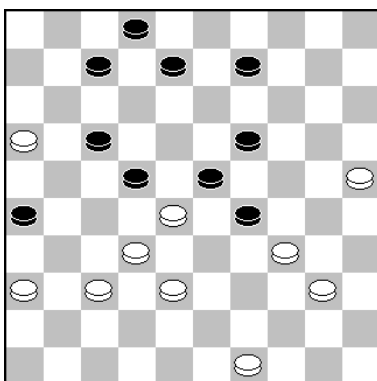

1.37-31 22x42 2.16-11 26x28 3.11x4 42-47 4.4-15

slagmechanisme: 1008

slagroute:	13x...	herkomst eerste vijandelijke schijf:	10/19 (-)
------------	---------------	--------------------------------------	-----------

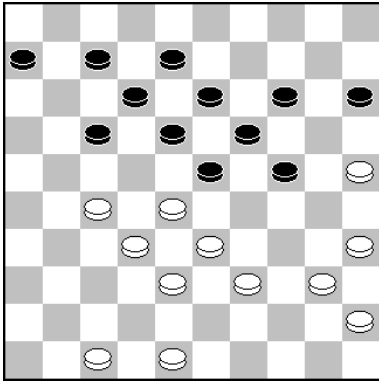

31.27-22 18x27 32.32x21 23x34 33.40x18 17x26 34.18-13
Boogert - De Winter Clubcompetitie Zeeland 1999 2-0

slagmechanisme: 1001(Coup Royal type 1) / 1042 (Bril)

slagroute:	14x...	herkomst eerste vijandelijke schijf:	10/19 (-)
------------	---------------	--------------------------------------	-----------

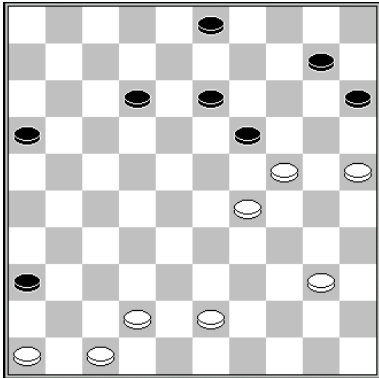

41.25-20 19x30 42.29-24 30x19 43.20-14
Brinkerink – Luteijn Clubcompetitie KNDB 1977 0-2

slagmechanisme: 1042 (Bril)

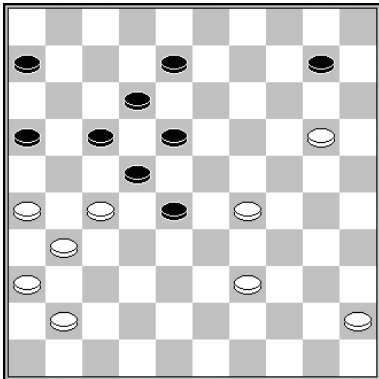

43.29-23 28x19 44.20-14
Guignard - Delmotte Kampioenschap van Frankrijk 1993 0-2 Analyse (kv)

slagmechanisme: 1042 (Bril)

slagroute:	15x4	herkomst eerste vijandelijke schijf:	20 (-)
------------	-------------	--------------------------------------	--------

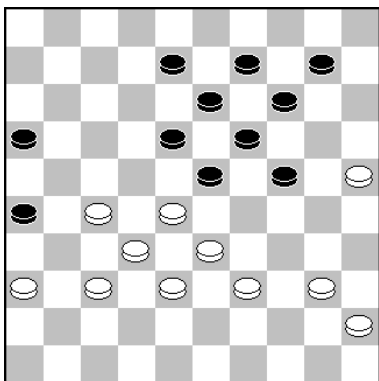

37.27-22 18x27 38.32x21 23x34 39.40x20 26x17 40.20-15
Lochtenberg - Druifj kampioenschap van Nederland 1939 1-1

slagmechanisme: 1001 (Coup Royal type 1)

slagroute: 15x24x13x...	herkomst eerste vijandelijke schijf: 20 (-)
--------------------------------	---

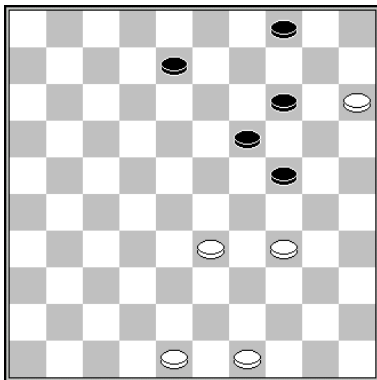

1.34-29 14-20* 2.33-28 24x22 3.15x2

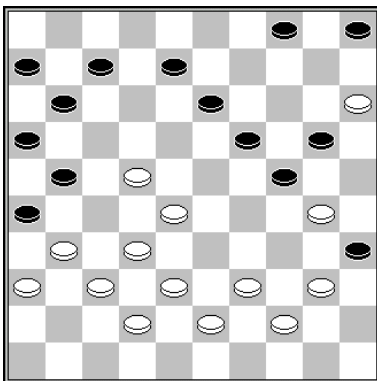

32.22-18 13x33 33.38x29 24x33 34.15x2 35x24 35.2x30
Mol – Stolwijk Clubcompetitie KNDB 1994 2-0

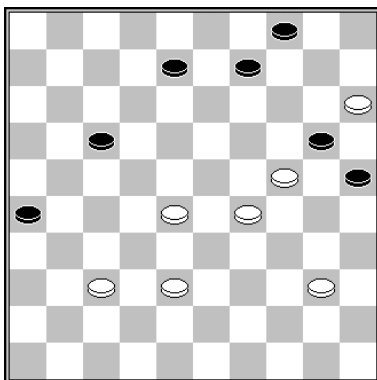

1.28-22 17x28 2.38-33 28x39 3.40-34 39x19 4.15x2

slagmechanisme: 1013

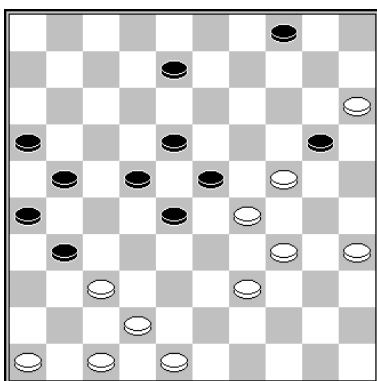

1.39-33 28x19 2.15x2 23x34

slagmechanisme: 1013

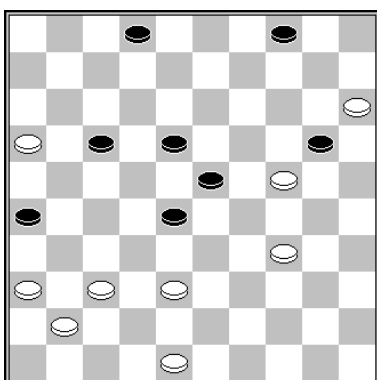

44.38-33 28x19 45.15x11
Tuytel – Ludwig NK aspiranten 2002 0-2

slagmechanisme: 1013

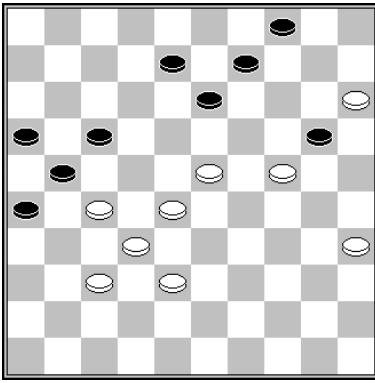

53.24-19 13x24 54.28-22 17x19 55.35-30 24x35 56.15x2 en nu bijvoorbeeld 35-40
 57.37-31 26x28 58.2-35 21x43 59.35x3 4-10 60.3-26 10-14 61.26-37 14-20 62.37-42 20-
 25 63.42-48 16-21 64.48-43 21-26 65.43-48
 Sjarapow - Korchov Yalta 1961 0-2

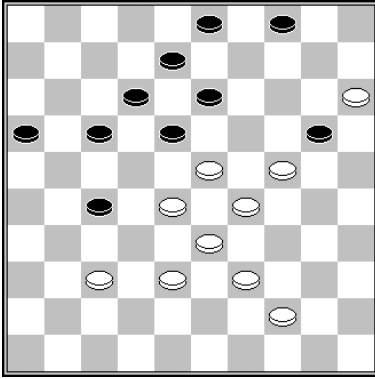

1.24-19 13x24 2.28-22 17x19 3.38-32 27x38 4.33x42 24x33 5.15x2

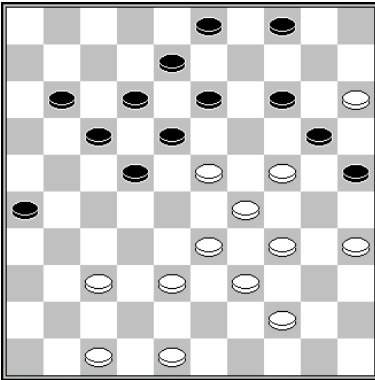

1.24-19 13x24 2.37-31 26x37 3.38-32 37x19 4.35-30 24x35 5.15x2 11-16 6.44-40 35x44
 7.39x50

slagroute:	15x24x13x...	herkomst eerste vijandelijke schijf:	27 (x38x29x20)
------------	--------------	--------------------------------------	----------------

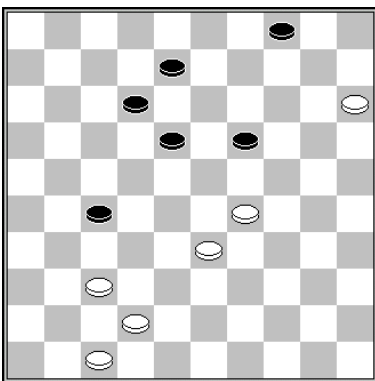

1.37-32 27x38 2.29-24 38x20 15x2

slagmechanisme: 1072

slagroute:	15x24x13x...	herkomst eerste vijandelijke schijf:	27 (x38x49x40x29x20, lang)
------------	--------------	--------------------------------------	----------------------------

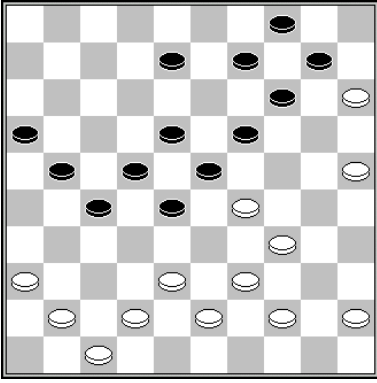

34.38-32 27x40 35.29-24 40x20 36.15x2
 Brouwers - van de Weerdhof Nationale Bekercompetitie KNDB 2014 1-1

slagmechanisme: 1072

slagroute:	15x24x13x...	herkomst eerste vijandelijke schijf:	via dam op 47
------------	--------------	--------------------------------------	---------------

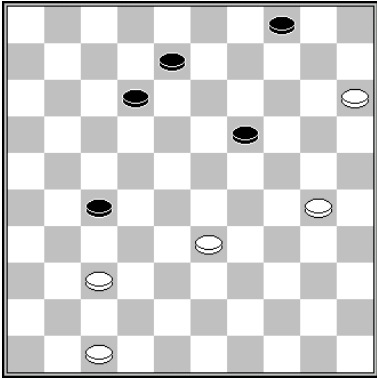

1.37-31 27x36 2.47-41 36x47 3.30-24 47x20 4.15x2

slagmechanisme: 1072

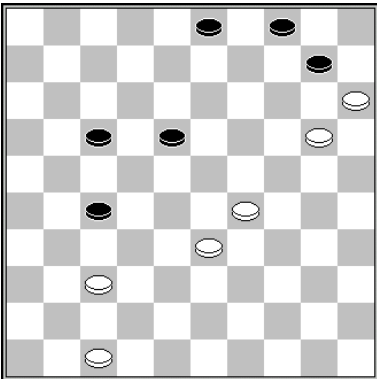

1.20-14 10x19 2.37-31 27x36 3.47-41 36x47 4.29-24 47x20 5.15x11

slagmechanisme: 1072

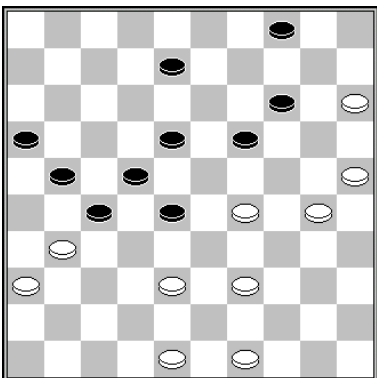

46.39-33 28x39 47.38-32 27x38 48.48-42 38x47 49.29-24 47x20 50.15x2

slagmechanisme: 1072

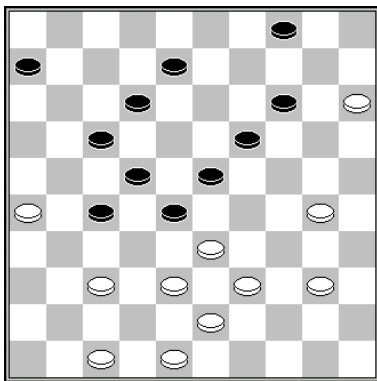

39.39-34 28x39 40.37-31 27x36 41.47-41 36x47 42.30-24 47x20 43.15x2 39x30 44.2x35
Saint-Fort - Michel 2-0

slagmechanisme: 1072

slagroute:	15x24x33x...	herkomst eerste vijandelijke schijf:	9 (x20)
------------	---------------------	--------------------------------------	---------

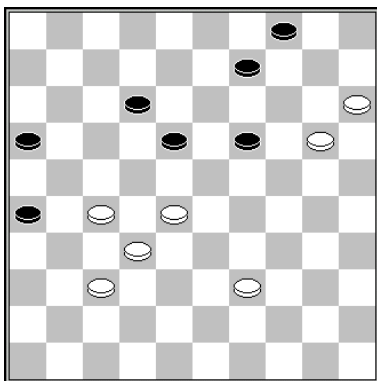

48.27-21 16x38 49.39-33 38x29 50.28-23 19x28 51.20-14 9x20 52.15x13
Kos - Van Dijk VAD Paastoernooi 2013 2-0

slagmechanisme: 1068

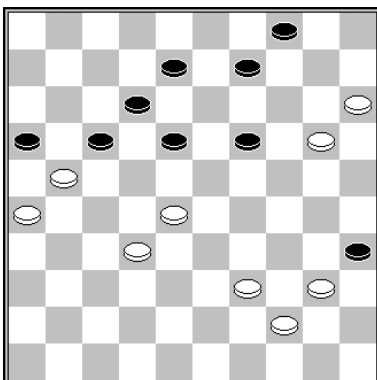

42.39-33 16x29 43.28-23 19x28 44.20-14 9x20 45.15x2
Scholma - Brouwers Trainingsmanifestatie 1989 2-0

slagmechanisme: 1068

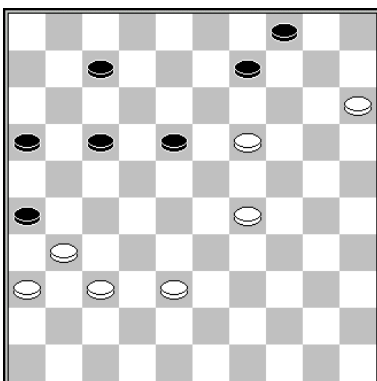

47.29-23 18x29 48.37-32 26x28 49.19-14 9x20 50.15x2
Bronstring - Koops Den Haag 2003 0-2

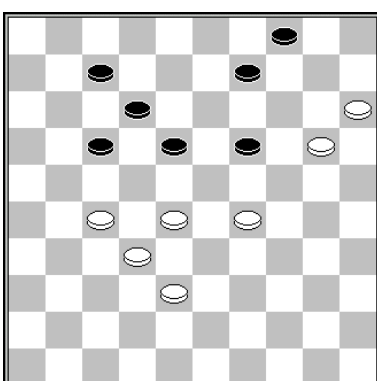

1.28-23 19x37 2.29-23 18x29 3.38-32 37x28 4.20-14 9x20 5.15x2

slagmechanisme: 1070

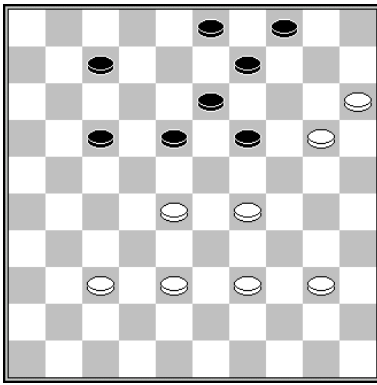

twee oplossingen:

- 1.28-23 19x28 2.37-32 28x37 3.29-23 18x29 4.38-32 37x28 5.20-14 9x20 6.15x2
slagmechanisme: 1070
- 1.29-23 18x29 2.40-34 29x40 3.28-23 19x28 4.39-34 40x29 5.20-14 9x20 6.15x2
slagmechanisme: 1071

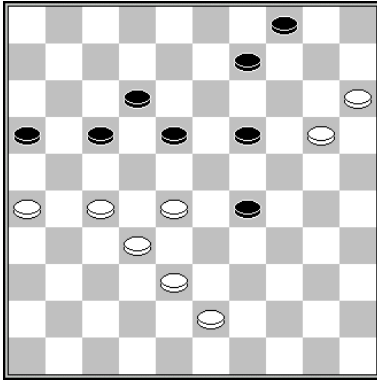

44.28-23 19x37 45.38-32 37x28 46.20-14 9x20 47.15x13
Sijbrands - Kocken Clubcompetitie KNDB 1971 2-0

slagmechanisme: 1070

slagroute: 16x7x18...	herkomst eerste vijandelijke schijf: 11 (-)
------------------------------	---

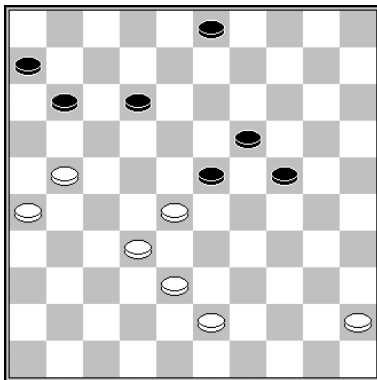

1.32-27 23x32 2.21-16 32x21 3.26x8 3x12 4.16x18

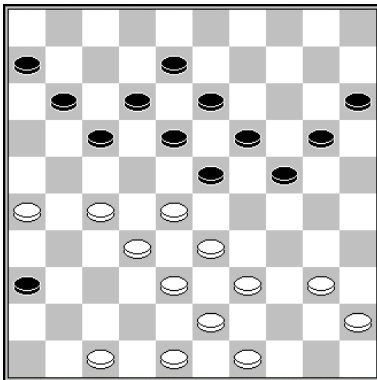

30.27-22 18x27 31.32x21 23x32 32.38x27 (dreigt 47-41 en 39-34) 19-23 33.47-41 36x47
34.21-16 47x29 35.16x9 en de zwarte dam wordt altijd gevangen.
Jansen – Goedemoed Clubcompetitie 1990 2-0

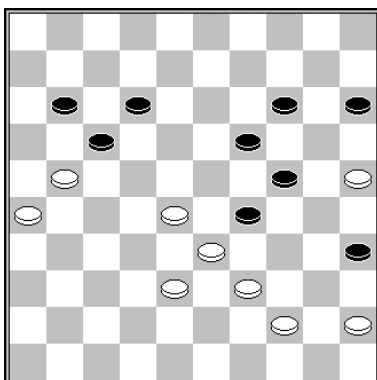

46.39-34 29x49 47.21-16 49x23 48.16x9
Dibman – Tsipes 1983 (analyse) 2-0

slagmechanisme: 1035

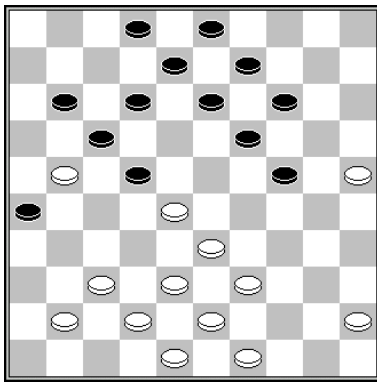

31.37-31 26x46 32.21-16 46x23 33.16x20
Chizhov - Shaibakov Mongolia Open 2017 2-0

slagroute:	16x27x18...	herkomst eerste vijandelijke schijf:	21 (-)
------------	--------------------	--------------------------------------	--------

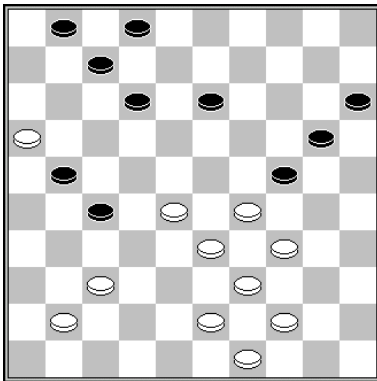

35.37-32 27x38 36.33x42 24x22 37.16x9
Bies - Malahé NK halve finale 1989 2-0

slagmechanisme: 1017

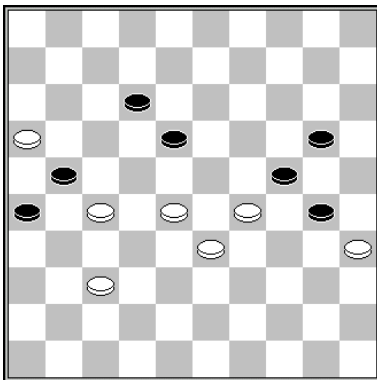

59.27-22 18x27 60.37-32 27x38 61.33x42 24x22 62.16x7
Heusdens - Sadowska Flevoland Open 2018 2-0

slagmechanisme: 1017

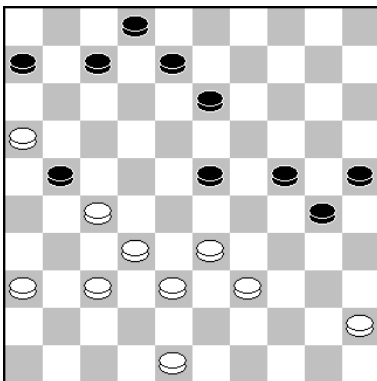

37.33-29 24x22 38.16x9
Kalk - Staal Kampioenschap van Groningen 1992 2-0

slagmechanisme: 1013

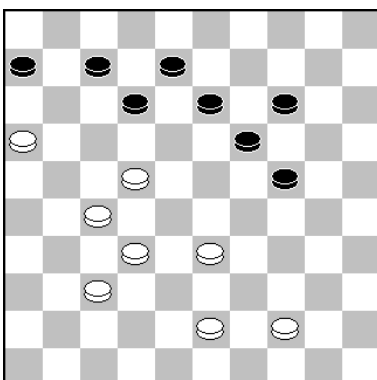

1.22-17 12x21 2.33-29 24x33 3.43-38 33x22 4.16x20

slagmechanisme: 1013

slagroute:	16x27x18...	herkomst eerste vijandelijke schijf:	via <i>dam op 49</i>
------------	-------------	--------------------------------------	----------------------

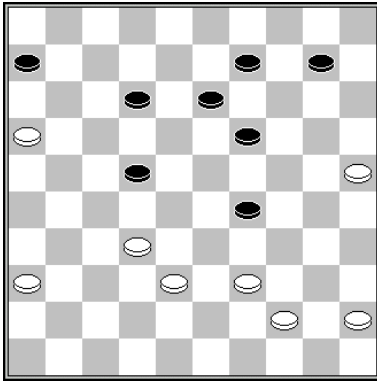

39.39-34 29x49 40.32-27 49x21 41.16x7
 Andriessen - Luteijn Clubcompetitie KNDB 2011 1-1

slagmechanisme: 1072

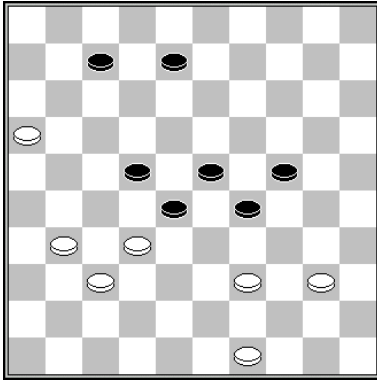

49.40-34 29x40 50.49-44 40x49 51.32-27 49x21 52.16x20
 Okken – De Koning Clubcompetitie KNDB 1999 2-0

slagmechanisme: 1072

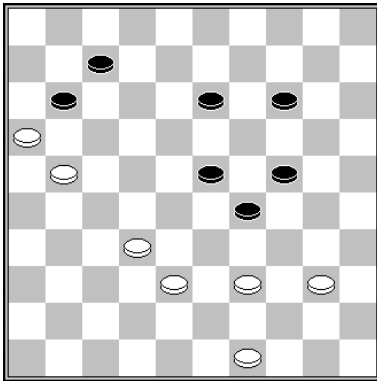

48.40-34 29x40 49.49-44 40x49 50.21-17 11x22 51.32-27 49x21 52.16x18
 Bom – Roozenburg Beslissingswedstrijd Kampioenschap van Nederland 1954 0-2

slagmechanisme: 1072

slagroute:	16x27x38...	herkomst eerste vijandelijke schijf:	1 (x12x21)
------------	--------------------	--------------------------------------	------------

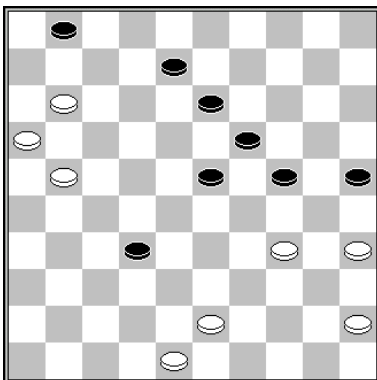

1.35-30 24x35 2.45-40 35x44 3.43-39 44x33 4.11-7 1x12 5.21-17 12x21 6.16x9

slagroute:	16x27x38...	herkomst eerste vijandelijke schijf:	12 (x21)
------------	-------------	--------------------------------------	----------

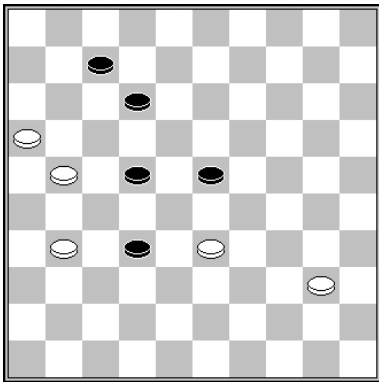

61.33-28 22x33 62.21-17 12x21 63.16x18
De Vries – Krijnen Clubcompetitie KNDB 2019 0-2

slagmechanisme: 1070

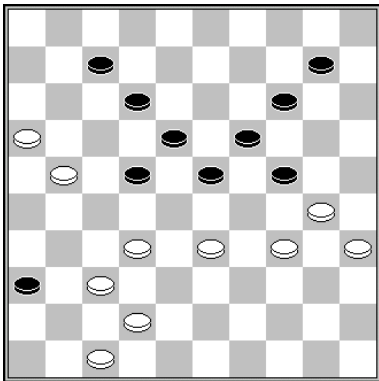

1.33-28 22x33 2.32-28 23x41 3.42-37 41x32 4.21-17 12x21 5.16x9

slagmechanisme: 1070

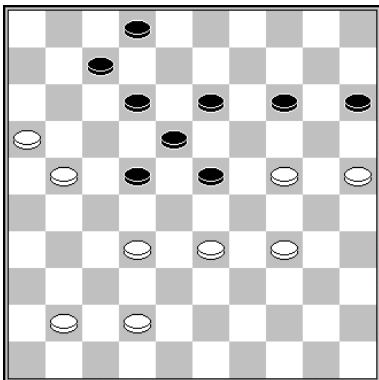

1.24-19 13x24 2.32-28 23x32 3.41-37 32x41 4.33-28 22x33 5.42-37 41x32 6.21-17
12x21 7.16x9

slagmechanisme: 1071

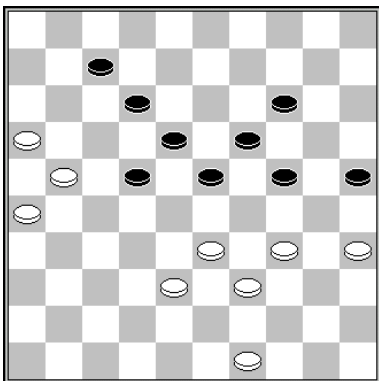

52.34-30 25x32 53.33-28 22x33 54.21-17 12x21 55.16x9
Keller - Dukel Bussum 1946 2-0

slagmechanisme: 1068

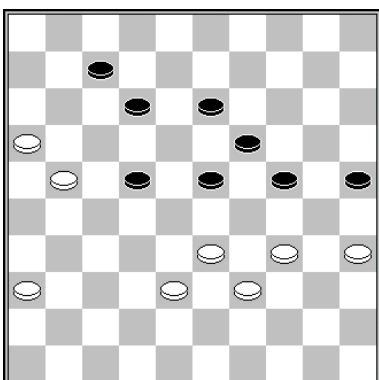

47.34-30 25x32 48.33-28 22x33 49.21-17 12x21 50.16x9
Jansen - Ravjir Heerhugowaard 2014 2-0

slagmechanisme: 1068

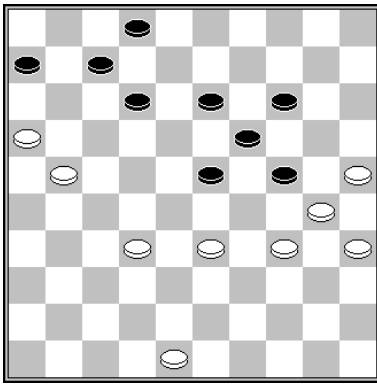

1.32-28 23x32 2.33-29 24x33 3.25-20 14x25 4.34-29 25x23 5.21-17 12x21 6.16x9

slagmechanisme: 1069

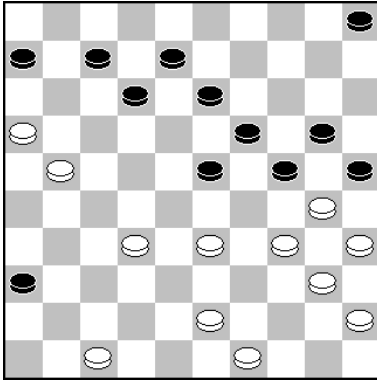

36.32-28 23x32 37.33-29 24x33 38.34-29 25x23 39.21-17 12x21 40.16x9

Ramdien - Van Westerloo Kampioenschap van Noord Holland 1991 0-2 (analyse)

slagmechanisme: 1069

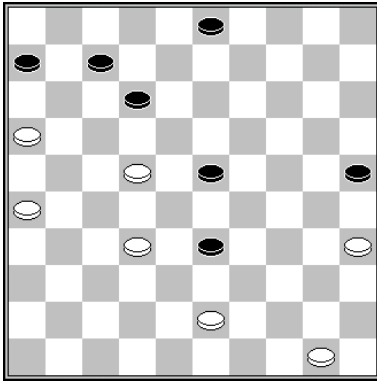

48.32-28 23x32 49.22-17 12x21 50.16x29

Van Egmond – Huisman Clubkampioenschap KNDB 1986 2-0

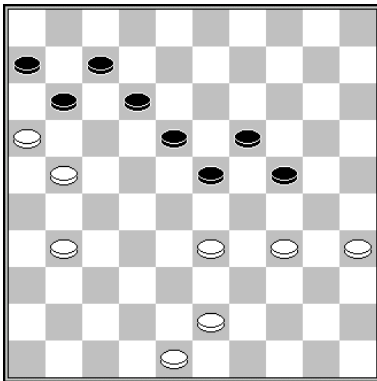

41.33-28 23x32 42.34-29 24x33 43.21-17 12x21 (43...11x22 44.43-38 33x42 45.48x8)

44.16x29 en wit breekt door.

Morsink – Clerc Clubcompetitie KNDB 1980 1-1

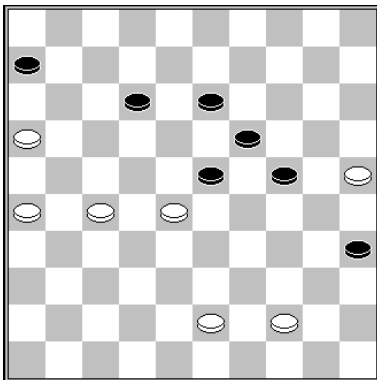

55.27-22 23x32 56.44-40 35x44 57.43-39 44x33 58.22-17 12x21 59.16x20

Vermeer - Stunnenberg-van de Kraats NK Vrouwen halve finale 1983 1-1

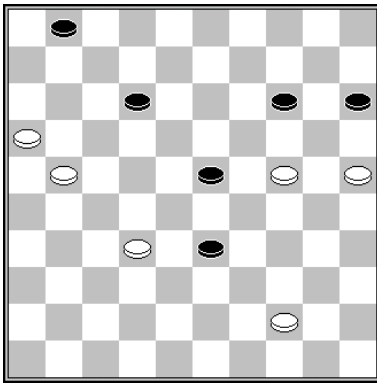

1.32-28 23x32 (of 1...33x22) 2.24-20 15x24 3.21-17 12x21 4.16x9

slagroute:	16x27x38...	herkomst eerste vijandelijke schijf:	23 (x43x21)
------------	-------------	--------------------------------------	-------------

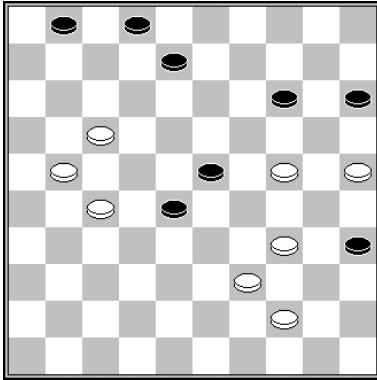

1.27-22 28-32* 2.22-18 23x12 3.44-40 35x33 4.24-20 15x24 5.21-16 12x21 6.16x9

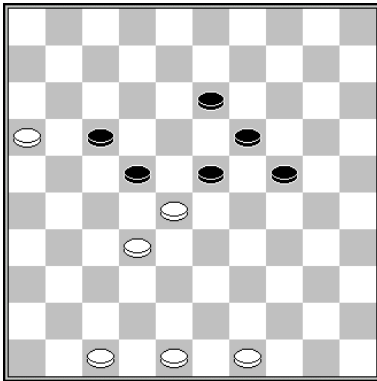

1.32-27 23x21 2.16x9
slagmechanisme: 1060

slagroute:	22-17-11-6	herkomst eerste vijandelijke schijf:	<i>n.v.t.</i>
------------	-------------------	--------------------------------------	---------------

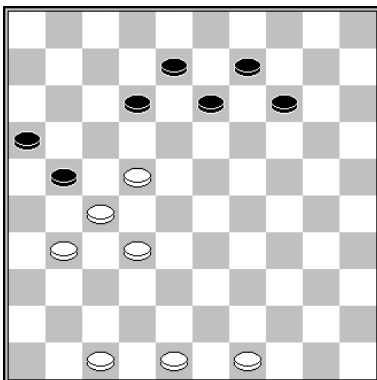

1.22-17 21-26 2.17-11 26x28 3.11-6

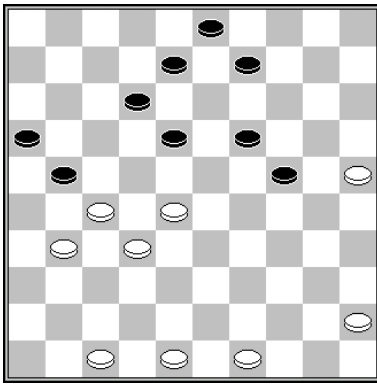

1.28-22 9-13 (of 1...18-23 2.22-18 w+; of 1.8-13 2.22-17 21-26 3.17x8 26x28 8-2 w+)
2.22-17 21-26 3.17-11 26x28 4.11-6

slagroute:	17x6/8	herkomst eerste vijandelijke schijf:	11/12 (-)
------------	---------------	--------------------------------------	-----------

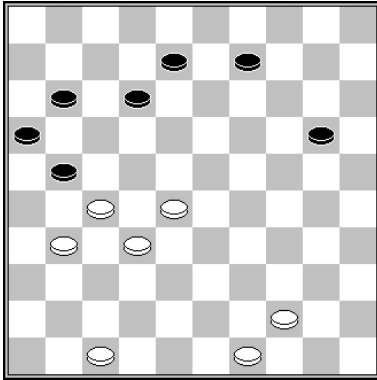

1.28-22 21-26* 2.22-17 26x28 3.17x6

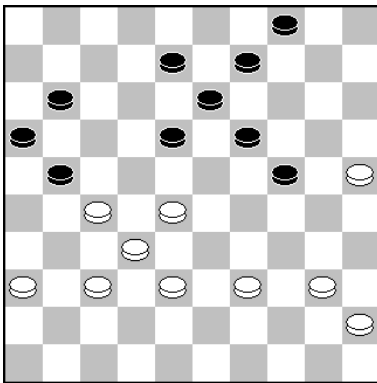

41.28-22 18-23 (of elke andere zet, maar niet 41...21-26? 42.27-21 26x28 43.32x23 w+)
42.37-31 21-26 43.22-17 26x28 44.17x6
Samb – Seye Dakar 1995 1-1

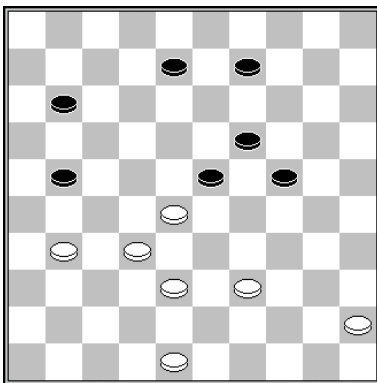

48.28-22 21-26* 49.22-17 26x28 50.17x6
Luteijn - ter Braake NK halve finale 2014 0-2

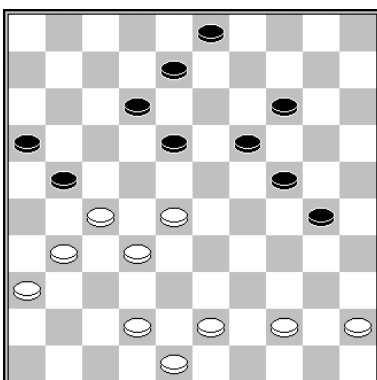

37.28-22 8-13* 38.22-17 21-26 39.17x8 26x28 40.8-2
Hagreis – Kolsté Clubcompetitie KNDB 2011 0-2

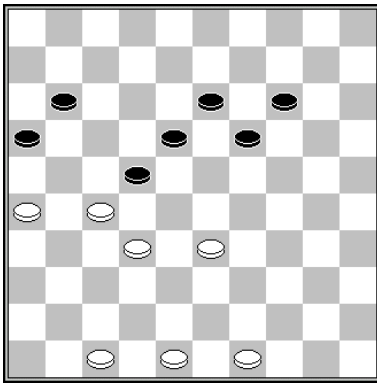

1.26-21 22x31 2.32-27 31x22 3.21-17

slagmechanisme: 1042 (Bril)

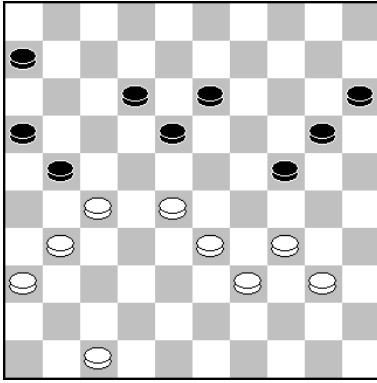

1.28-22 21x32 2.31-27 32x21 3.22-17

slagmechanisme: 1042 (Bril)

slagroute:	17x26	herkomst eerste vijandelijke schijf:	21 (-)
------------	--------------	--------------------------------------	--------

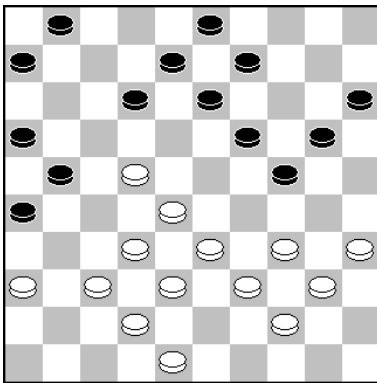

26.22-17

- 20-25 27.37-31 26x37 28.17x26
- 26...21-27 27.32x21 16x27 28.17-11 6x17 29.37-31 26x37 30.42x11 1-6 31.34-30 6x17 32.28-23 19x28 33.33x11
- 26...12-18 27.28-23 19x28 28.32x12

Stins - Van der Star Paastoernooi Amsterdam 2022 0-2

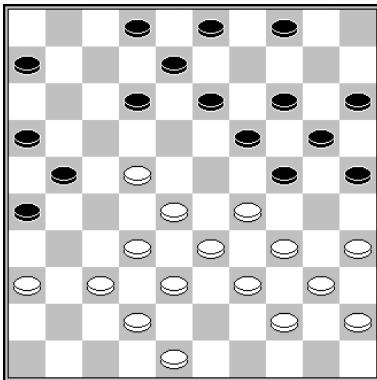

1.22-17 12-18 (1...4-9 2.37-31 26x37 3.17x26) 2.17-11 6x17 3.35-30 24x35 4.28-23 19x28 5.33x11 16x7 6.29-24 20x29 7.34x1

slagmechanisme: 1037

slagroute: 17x28x19	herkomst eerste vijandelijke schijf: 22 (-)
----------------------------	---

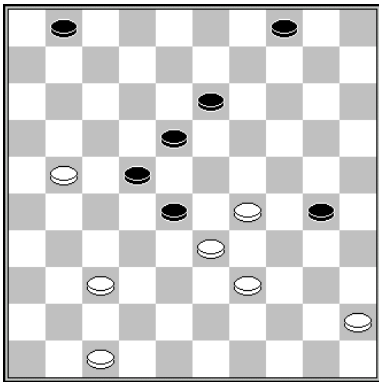

48.37-32 28x37 49.47-42 37x48 50.21-17 48x23 51.17x8
De Pijper - De Wolf Kampioenschap van Noord Brabant 1997 1-1

slagmechanisme: 1035

slagroute: 18x...	herkomst eerste vijandelijke schijf: 13 of 22 (-)
--------------------------	---

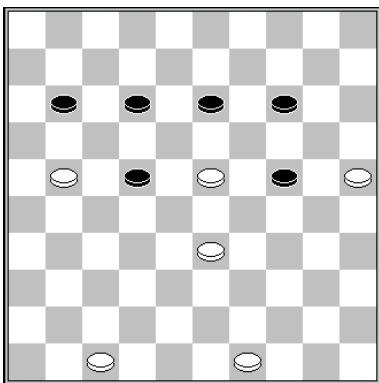

1.21-17 12x21 2.23-18

slagmechanisme: 1042 (Bril)

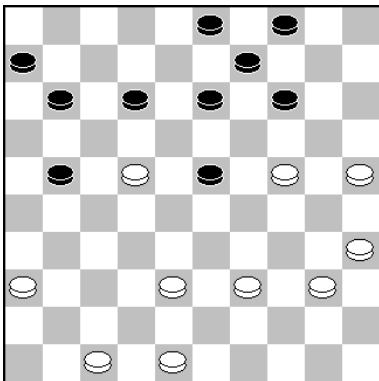

33.24-19 13x24 34.22-18

slagmechanisme: 1042 (Bril)

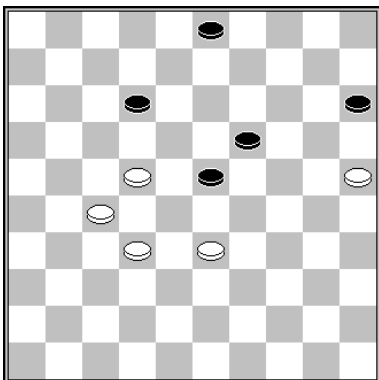

47.25-20 15x24 48.22-18

Garel - Harcaut Kampioenschap van Frankrijk 1993 1-1 (kv)

slagmechanisme: 1042 (Bril)

slagroute: 18x7...	herkomst eerste vijandelijke schijf: 12 (-)
---------------------------	--

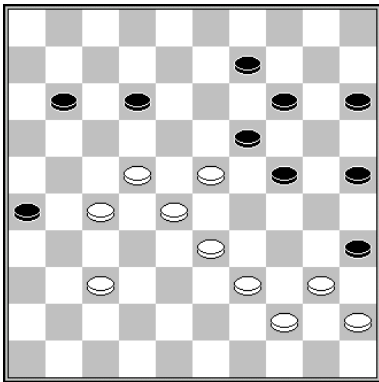

51.27-21 26x17 52.22-18
Shvartsman – Provoost Zeeland Open 2008 2-0

slagmechanisme: 1066

slagroute: 18x29x20...	herkomst eerste vijandelijke schijf: 13 of 22 (-)
-------------------------------	--

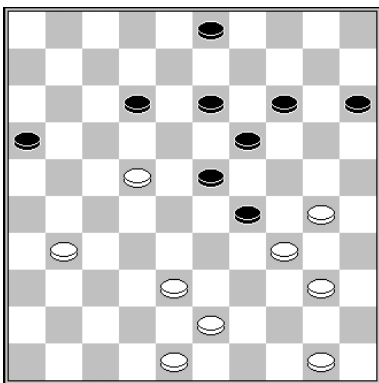

35.38-33 29x49 36.22-18 49x24 37.18x7
Meijer - Bleeker clubkampioenschap KNDB 2011 2-0

slagmechanisme: 1035

slagroute: 19x8x17x...	herkomst eerste vijandelijke schijf: 13 (-)
-------------------------------	--

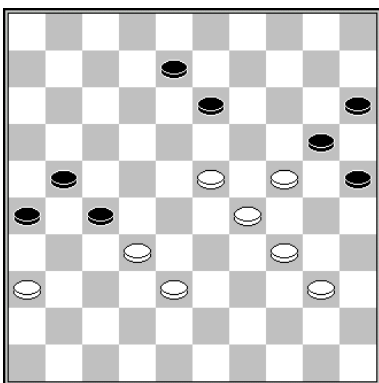

52.32-28 (dreigt 28-22) 8-12 53.28-22 27x18 54.23-19
Goudt - De Ruiter Kampioenschap van Nederland 1975 0-2

slagmechanisme: 1066

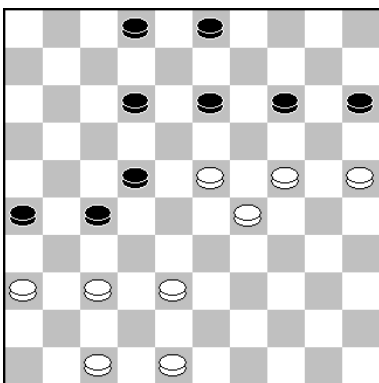

41.25-20 14x25 42.36-31 27x36 43.47-41 36x47 44.23-19 47x33 45.19x39
Roux - Damen EK Veteranen Bergamo 2022 1-1

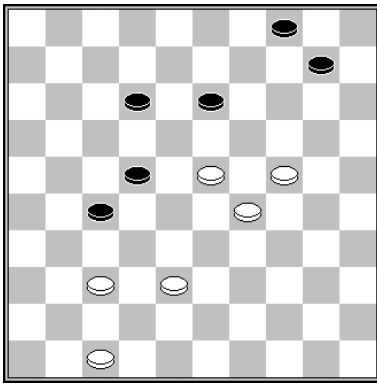

1.37-31 27x36 2.47-41 36x47 3.23-19 47x33 4.19x39

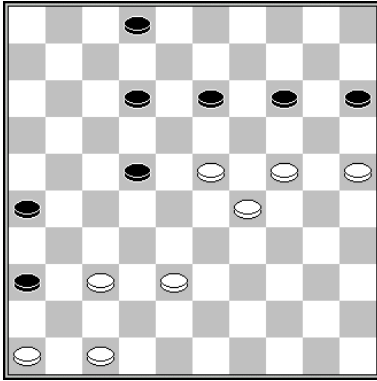

51.25-20 14x25 52.47-41 36x47 53.23-19 47x33 54.19x39
Gournier – Sijbrands Turkstra toernooi 1968 1-1

slagroute:	20x9	herkomst eerste vijandelijke schijf:	14 (-)
------------	-------------	--------------------------------------	--------

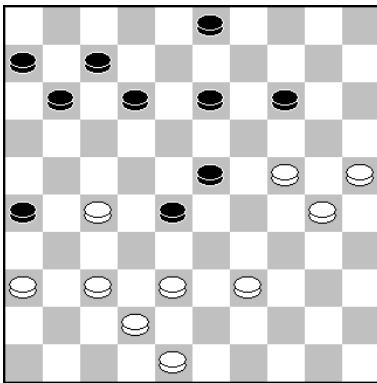

40.37-32 28x37 41.42x31 26x37 42.48-42 37x48 43.24-20 48x34 44.20x40
Sretenski - Bastiaannet Kislovodsk 1981 2-0

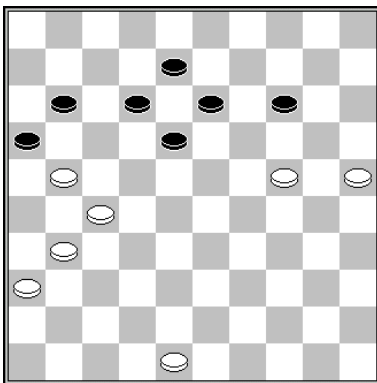

45.24-20 11-17* 46.20x9 17x37 47.9-4

slagmechanisme: 1117

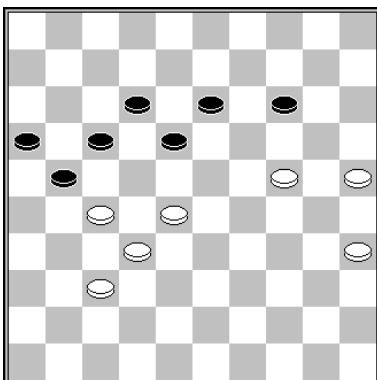

47.37-31! 21-26* 48.24-20 26x37 49.32x41 w+
Seinhorst – De Heus Clubcompetitie 2017 1-1

slagmechanisme: 1117

slagroute:	20x29x18x...	herkomst eerste vijandelijke schijf:	24 (-)
------------	---------------------	--------------------------------------	--------

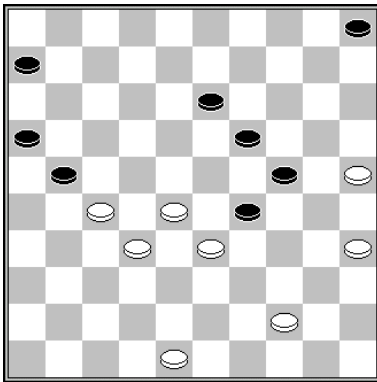

1.25-20 29x38 (1...24x15 2.33x24 19x30 3.35x24 6-11 4.28-22 5-10 5.24-19 13x24 6.22-18 en wit breekt door) 2.32x43 21x23 3.20x9

(deze combinatie komt in de praktijk vaak voor met schijf 29 nog op 23, een extra zwarte schijf op 25 en een witte op 34. Zwart offert dan eerst een schijf met 25-30 34x25 23-29 enz.)

slagmechanisme: 1164

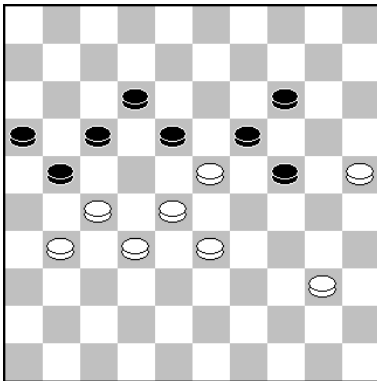

51.25-20 18x38 52.32x43 21x23 53.20x7
Bakker - Wielakker Nijmegen 1995 2-0

slagmechanisme: 1164

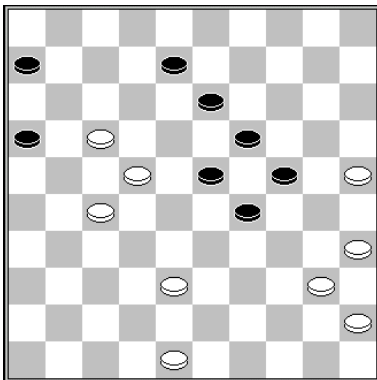

44.38-33 29x38 45.48-43 38x49 46.25-20 49x12 47.20x7
Pernet - Dentrux Match 1912 2-0

slagmechanisme: 1035

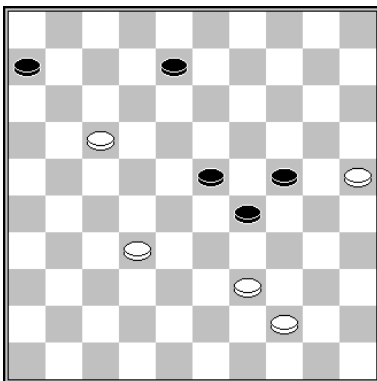

51.39-34 29x49 52.25-20 49x12 53.20x7
Jansen - Georgiev 2005 1-1

slagmechanisme: 1035

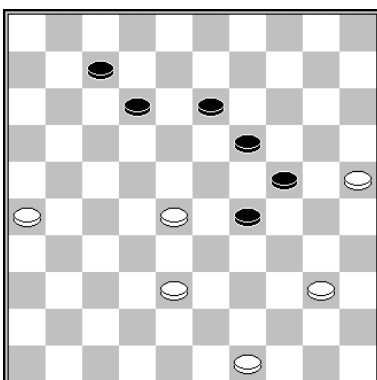

47.40-34 29x40 48.49-44 40x49 49.25-20 49x23 50.20x9
Ivens - Van der Stap 2005 1-1

slagmechanisme: 1035

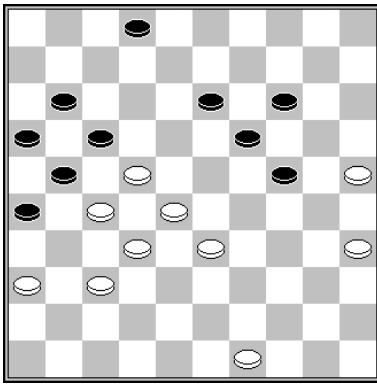

1.37-31 26x37 2.32x41 21x23 3.25-20 17x39 4.20x20

slagroute: 20x29x18x...	herkomst eerste vijandelijke schijf:	22 (x33x44x35x24, lang)
-------------------------	--------------------------------------	-------------------------

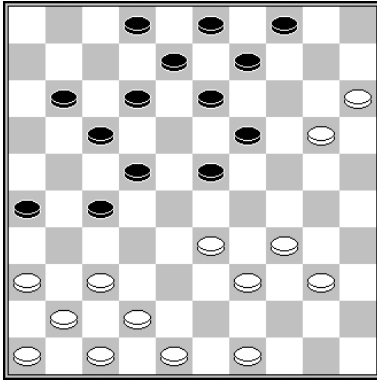

27.33-28 22x35 28.34-30 35x24 29.20x16
Zweerink – Van Wijk VAD Paastoernooi 2007 0-2

slagmechanisme: 1074

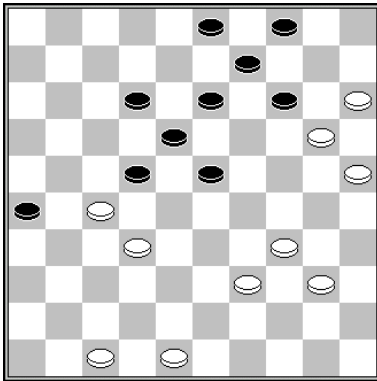

1.32-28 22x35 2.27-22 18x27 3.34-30 35x24 4.20x7

slagmechanisme: 1074

slagroute: 20x29x18x...	herkomst eerste vijandelijke schijf:	35 (x24)
-------------------------	--------------------------------------	----------

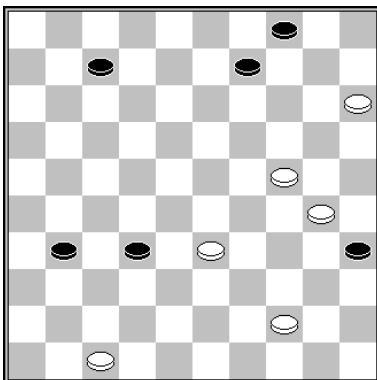

47.33-28 32x23 48.24-20 35x24 49.20x18 met een winnend eindspel.
Heusdens – Jansen Rabenhaupt Toernooi 1987 0-2

slagmechanisme: 1074

slagroute:	20x29x18x...	herkomst eerste vijandelijke schijf:	<i>via dam op 47</i>
------------	--------------	--------------------------------------	----------------------

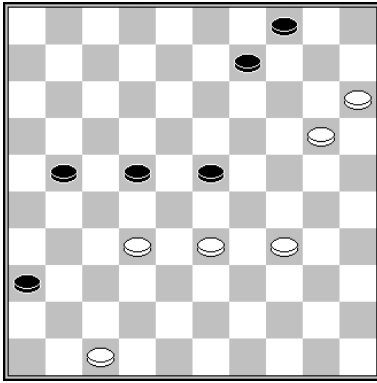

51.47-41 36x47 52.33-29 47x24 53.20x16
Gecevicius – Volosienkin Parijs 1994 0-2

slagmechanisme: 1072

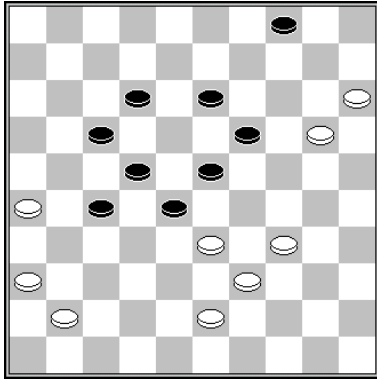

53.36-31 27x47 54.33-29 47x24 55.20x9 4x13
Roozenburg – Mostovoy Suiker Toernooi 1972 2-0

slagmechanisme: 1072

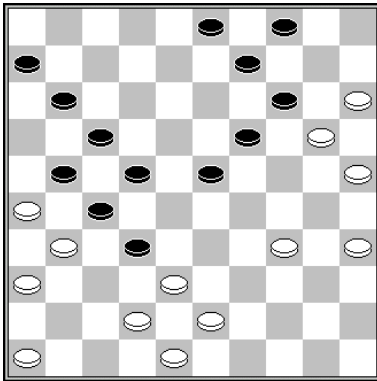

35.42-37 32x41 36.36x47 27x36 37.47-41 36x47 38.34-29 47x24 39.20x7
NDiaye – Issalene WK 1980 2-0

slagmechanisme: 1072

slagroute:	20x29x18x...	herkomst eerste vijandelijke schijf:	<i>via dam op 49</i>
------------	--------------	--------------------------------------	----------------------

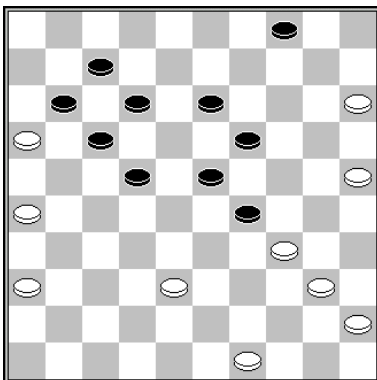

46.38-33 29x38 47.49-43 38x49 48.25-20 49x35 49.34-30 35x24 50.20x9 4x13 51.15-10
Leijenaar - ten Hagen Clubcompetitie KNDB 2014 2-0

slagmechanisme: 1074

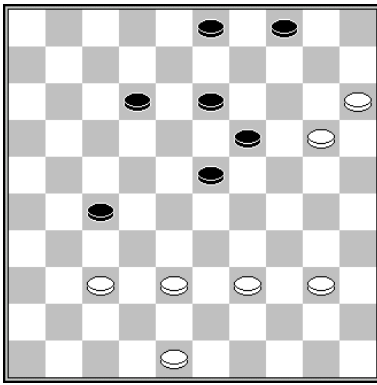

1.38-32 27x38 2.48-43 38x49 3.39-34 49x35 4.34-30 35x24 5.20x7

slagmechanisme: 1074

slagroute:	20x29x38x...	herkomst eerste vijandelijke schijf:	35 (x24)
------------	---------------------	--------------------------------------	----------

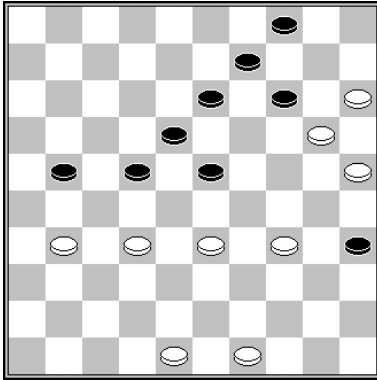

50.32-27 21x32 51.33-28 22x33 52.34-30 35x24 53.20x27 met doorbraak

slagroute:	21x12x1/3	herkomst eerste vijandelijke schijf:	17 (-)
------------	------------------	--------------------------------------	--------

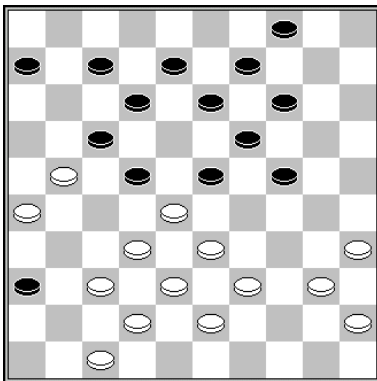

1.32-27 23x41 2.27x18 13x22* 3.42-37 41x32 4.38x18 12x23 5.21x3 3.21x1

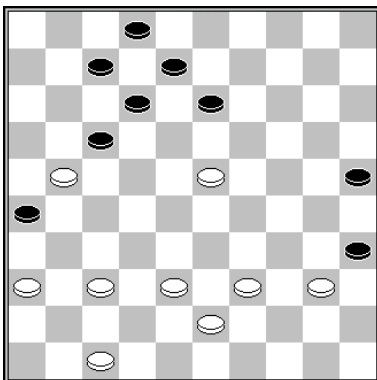

39.38-32 35x33 40.23-18 (40.32-28? 33x22 41.23-18 12x23=) 40...13x22 41.43-38
33x31 42.36x18 12x23 43.21x1
Kouassi – Valneris Confederation Cup 2002 0-2

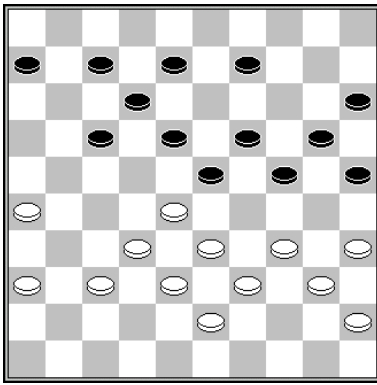

34.28-22 18x27 35.32x21 8-13* 36.34-30 25x34 37.40x18 13x22 38.33-29 24x31
39.36x18 12x23 40.21x1
Van Aalten - Weijman Huissen onderlinge competitie 2003 2-0

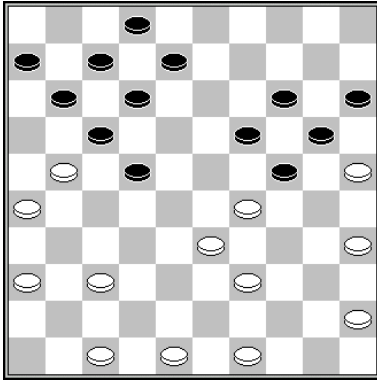

1.35-30 24x35 2.29-23 19x28 3.45-40 35x44 4.39x50 28x39 5.48-43 39x48 6.50-45
48x31 7.36x18 12x23 8.21x1

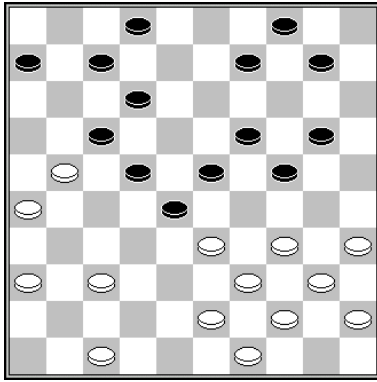

1.34-29 23x34 2.39x30 28x50 3.49-44 50x31 4.36x18 12x23 5.21x1
Cazemier – Vermin 1988

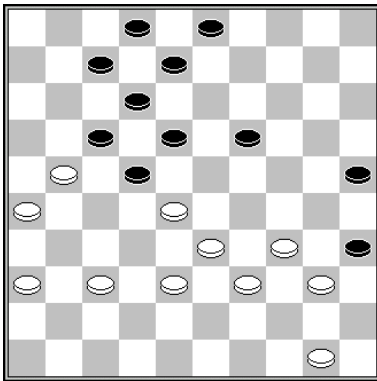

38.34-29 35x44 39.29-24 19x30 40.28-23 18x29 41.33x35 44x31 42.36x18 12x23
43.21x1
Dussaut – Weiss NN 1898 0-2

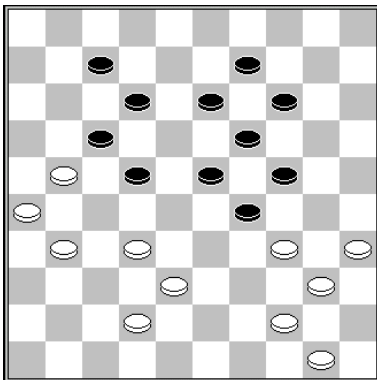

1.35-30 24x35 2.44-39 35x33 3.32-27 29x40 4.38x18 12x23 5.21x1

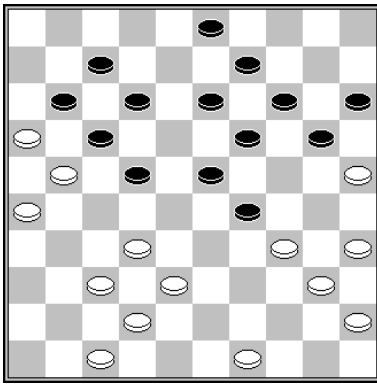

1.34-30 20-24 2.25-20 14x34 3.38-33 29x27 4.40x18 12x23 5.21x1
Van den Hoek – Winkel Nijmegen 2003

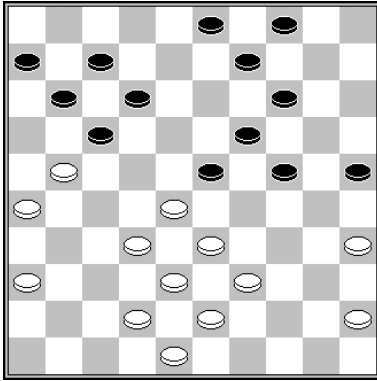

27.35-30 24x35 (27...25x34 28.39x30 24x35 29.32-27 23x32 30.33-28 32x23 31.45-40
35x44 32.43-39 44x33 33.38x18 12x23 34.21x1 w+) 28.32-27 23x32 29.33-28 32x23
30.45-40 35x33 31.38x18 12x23 32.21x1
Dussaut – Leclercq 1899 1-1

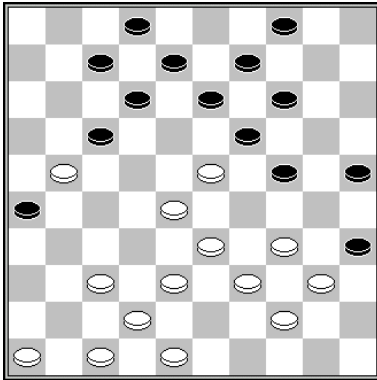

27.33-29 24x22 28.23-18 12x23 29.21x1
Van Aalten – Conrad Clubcompetitie KNDB 2007 2-0

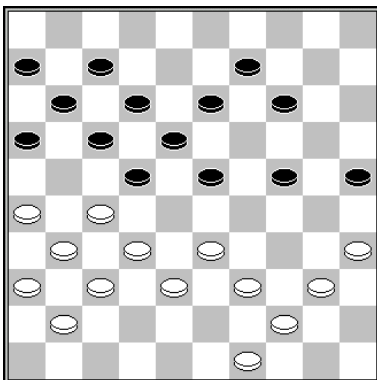

28.35-30 25x45 29.44-40 45x43 30.27-21 16x27 31.32x21 43x32 32.37x8 12x3 33.21x1

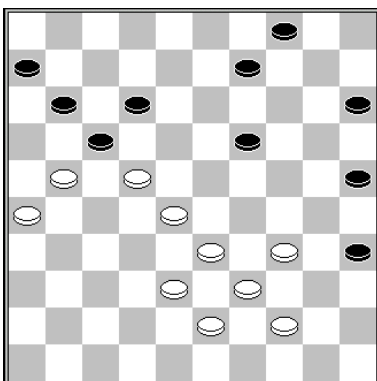

42.22-18 12x32 43.38x27 en wit breekt door
Van Dijk – Maertzdorf Halve finale NK 1972 2-0
slagmechanisme: 1119

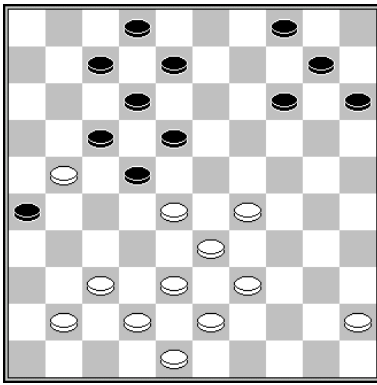

28.29-23 18x29 29.33x24 22x44 30.24-19 14x23 31.43-39 44x33 32.38x18 12x23
 33.21x1
 Verdoolaege – Ottink Clubkampioenschap KNDB 1992 2-0
 slagmechanisme: 1064 (Coup Springer)

slagroute:	21x12x1/3	herkomst eerste vijandelijke schijf:	19 (x28x17)
------------	-----------	--------------------------------------	-------------

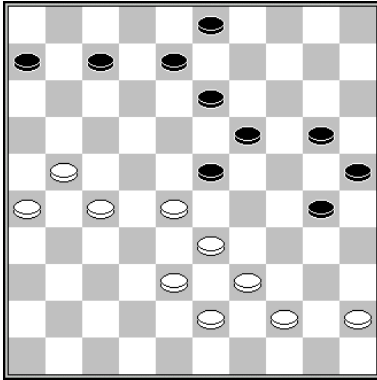

38.33-29 23x34 (of 38...23x32 39.29-23 19x28 40.27-22 28x17 41.21x1 32-37 42.1-23
 w+) 39.28-23 19x28 40.27-22 28x17 41.21x1 w+
 Hisard – Smith Wereldkampioenschap 1972 1-1

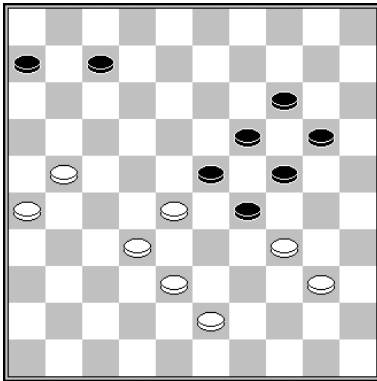

1.32-27 23x32 2.34x23 19x28 3.27-22 28x17 4.21x1

slagroute:	21x12x1/3	herkomst eerste vijandelijke schijf:	19 (x30x39x28x17, lang)
------------	-----------	--------------------------------------	-------------------------

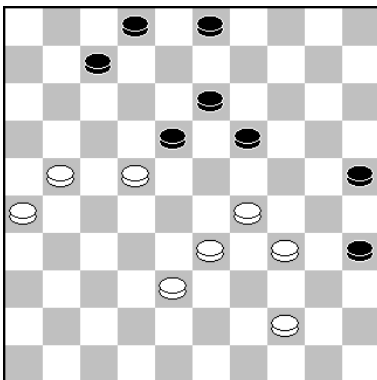

48.29-24 19x17 49.21x1
 Strooper - Van Westerloo ADG Amersfoort 2012 0-2

slagroute:	21x12x1/3	herkomst eerste vijandelijke schijf:	30 (x39x28x17)
------------	-----------	--------------------------------------	----------------

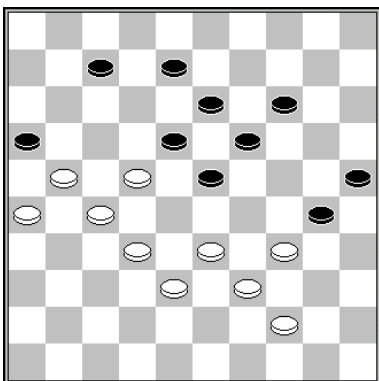

32-28 23x43 39x48 30x17 21x1 w+

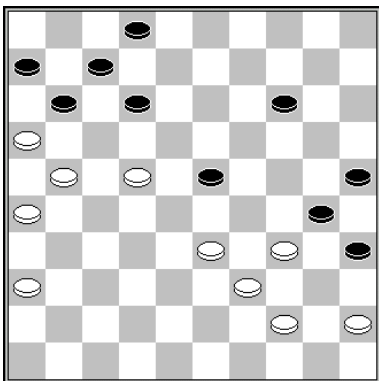

42.22-18 23-28 43.33x22 12x23 44.39-33 30x17 45.21x1
Boer – Smeenk Clubcompetitie 1987 1-1

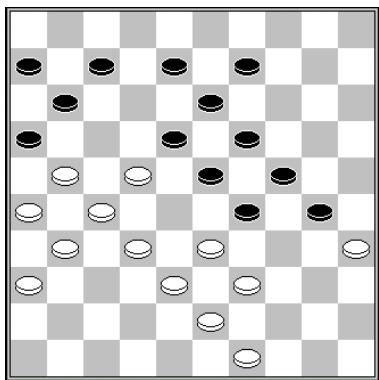

1.32-28 23x32 2.39-34 30x17 3.21x1 32x21 4.26x17 11x22 5.1x34

slagroute:	21x12x1/3	herkomst eerste vijandelijke schijf:	via dam op 47
------------	-----------	--------------------------------------	---------------

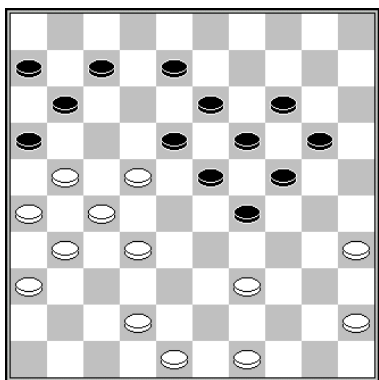

1.39-33 29x47 2.32-28! (Veel sterker dan 2.48-42) 2...23x32 3.27x38 47x17 4.21x1 19-23 5.35-30 24x35 6.26-21 16x27 7.31x22 18x27 8.1x15 w+

slagmechanisme: 1110

slagroute:	21x12x23	herkomst eerste vijandelijke schijf:	17 (-)
------------	-----------------	--------------------------------------	--------

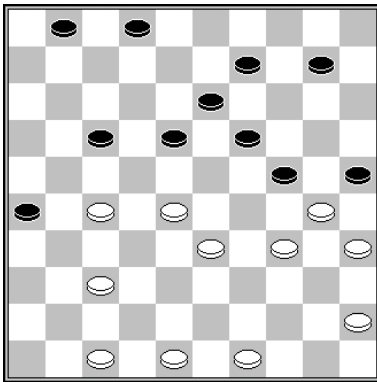

1.37-31 26x37 2.47-41 37x46 3.27-21 46x40 4.21x5 25x34 5.35x44

slagmechanisme: 1076

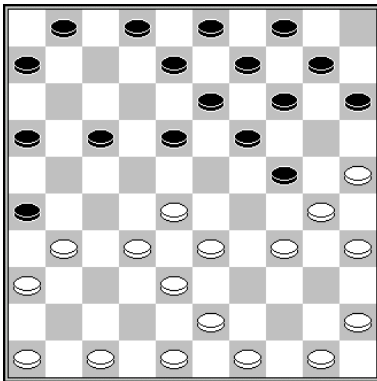

15.32-27 26x37 16.25-20 14x25 17.46-41 37x46 18.27-21 46x40 19.21x5 25x34
20.35x44

Van Amersfoort - De Waard Clubcompetitie KNDB 1996 0-2

slagmechanisme: 1076

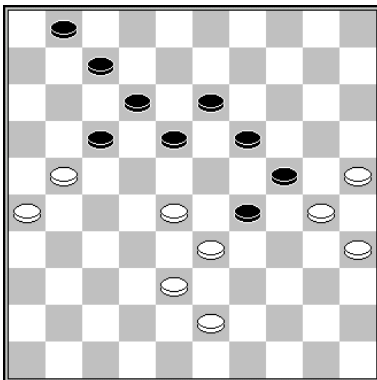

1.28-23 19x48 2.30x8 12x3 3.21x34 48x30 4.35x24

slagmechanisme: 1121 / 1080

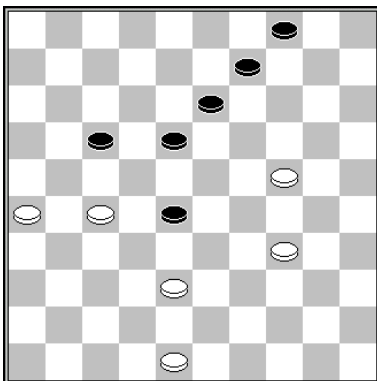

46.38-32 28x37 47.48-42 37x48 48.26-21 48x19 49.21x3

Slobodskoi - Tsipes Kampioenschap van de Sovjet-Unie 1966 0-2 (kv)

slagmechanisme: 1035

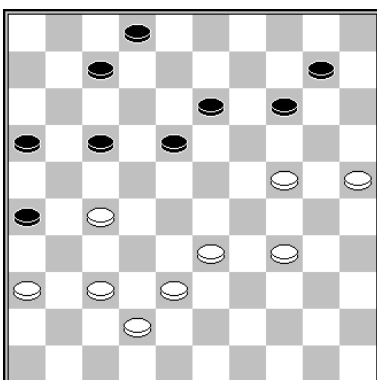

43.25-20 14x25 44.37-31 26x48 45.27-21 48x19 46.21x5

Van den Hooff - Gantvarg Brunssum 1991 0-2 (kv)

slagmechanisme: 1035

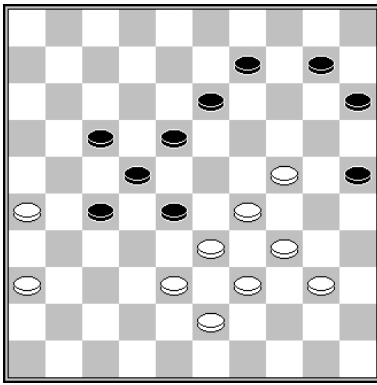

42.38-32 27x49 43.26-21 49x19 44.21x5
 Van Roekel - Van Duyvenbode Clubcompetitie KNDB 1976 2-0

slagmechanisme: 1035

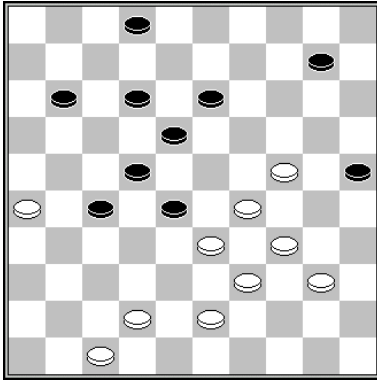

1.29-23 18x49 2.26-21 49x19 3.21x5

slagmechanisme: 1035

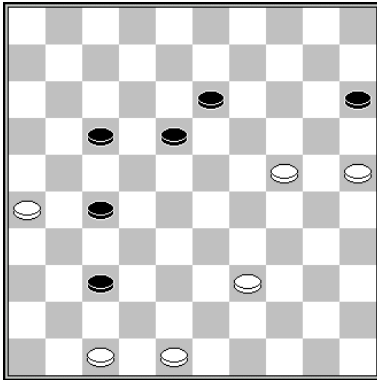

53.48-42 37x48 54.26-21 48x19 55.21x14
 Yöneý - Tian Voorronde Wereldkampioenschap 2017 0-2 (kv)

slagmechanisme: 1035

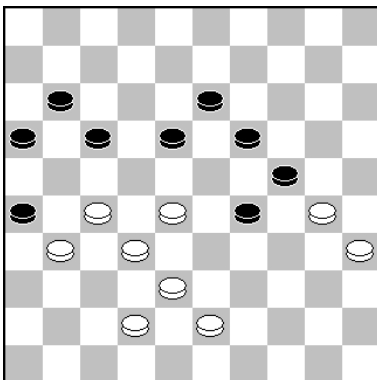

42.27-21 26x39 43.21x43
 Beekman-van Duinen - Noppers Clubcompetitie KNDB 2013 2-0

slagroute:	21x32x23	herkomst eerste vijandelijke schijf:	18 (x27)
------------	-----------------	--------------------------------------	----------

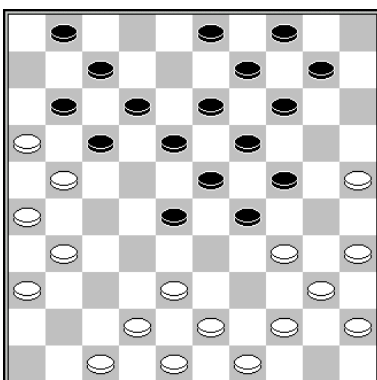

23.35-30 24x35 24.44-39 35x33 25.31-27 29x40 26.38x29 23x34 27.25-20 14x25 28.27-22 18x27 29.21x5
 Babic – Gregoire Correspondentietoernooi 1987 0-2

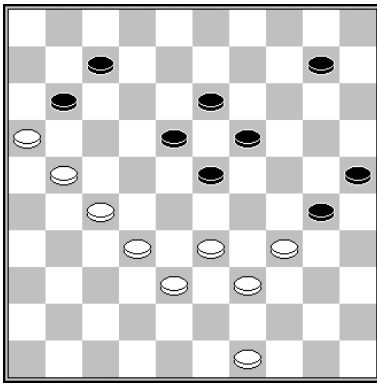

1.27-22 18x27 2.32-28 23x43 3.39x48 30x28 4.21x5

slagmechanisme: 1017

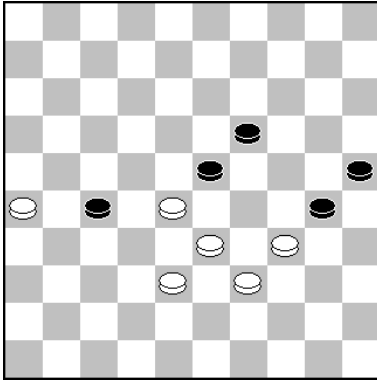

1.26-21 23x43 2.39x48 30x28 3.21x14

slagmechanisme: 1164

slagroute:	21x32x23	herkomst eerste vijandelijke schijf:	29 (x38x47x36x27, lang)
------------	----------	--------------------------------------	-------------------------

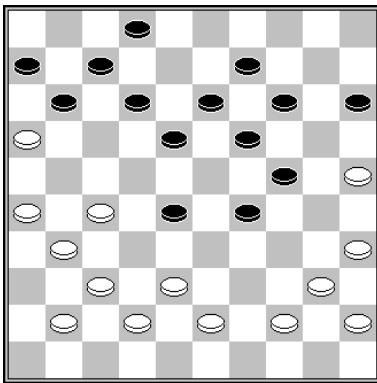

29.38-33 29x36 30.25-20 14x25 31.27-21 36x27 32.21x3

Van Splunter – Van Leeuwen Voorronde Kampioenschap van Nederland 1986 2-0

slagmechanisme: 1074

slagroute:	21x32x23	herkomst eerste vijandelijke schijf:	36 (x27)
------------	----------	--------------------------------------	----------

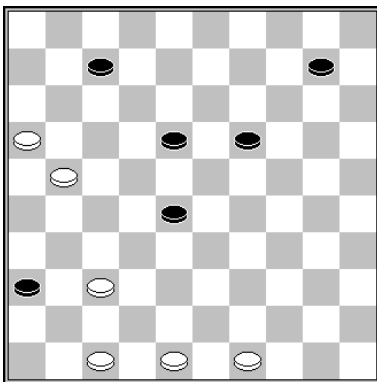

1.37-31 36x27 2.21x1/5

slagmechanisme: 1074

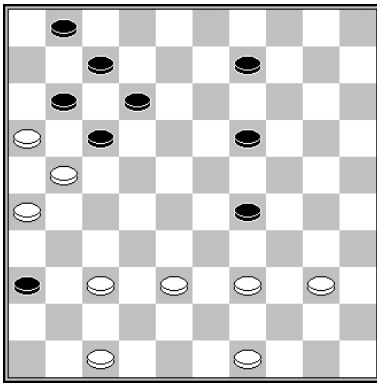

37.39-33 19-24 38.33-28 9-14 (of 38...24-30 39.28-22 17x28 40.37-31 36x27 41.21x25)
39.47-42 14-20 40.28-22 17x28 41.37-31 36x27 42.21x34

slagmechanisme: 1074

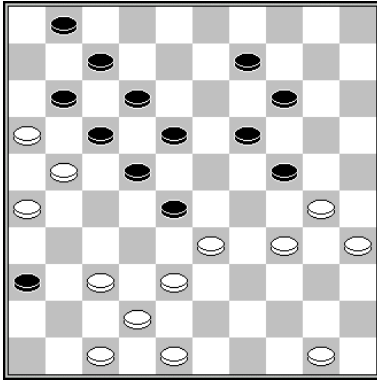

35.34-29 28x39 36.29x20 14x34 37.38-33 39x28 38.37-31 36x27 39.21x3
Van der Kooij – Haagh Kampioenschap van Noord Brabant 1991 2-0

slagmechanisme: 1074

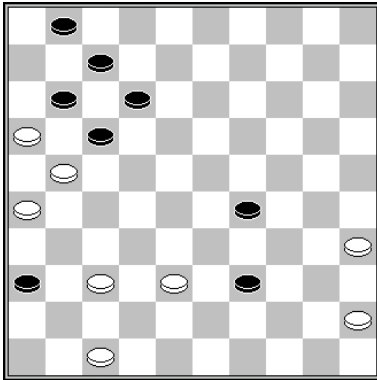

40.38-33 39x28 41.37-31 36x27 42.21x34

slagmechanisme: 1074

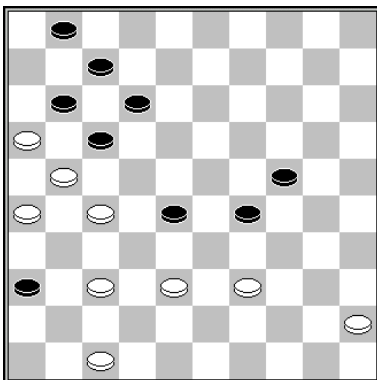

1.39-33 28x39 2.27-22 17x28 3.37-31 36x27 4.21x43

slagmechanisme: 1074

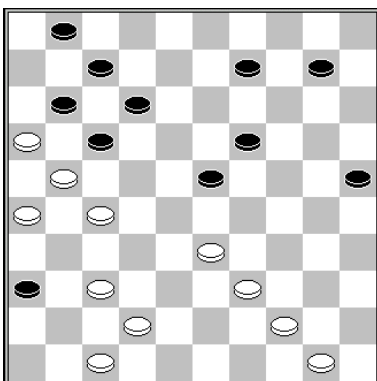

1.33-29 23x43 2.44-39 43x34 3.27-22 17x28 4.37-31 36x27 5.21x3

slagmechanisme: 1074

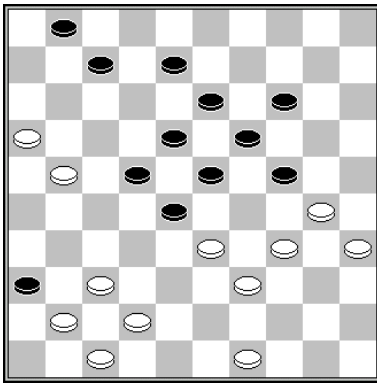

36.34-29 23x25 (of 36...23x43 37.49x38 28x39 38.38-33 39x28 39.37-31 36x27 40.21x3 w+) 37.37-31 (of 37.35-30 25x43 38.49x38 28x39 39.38-33 39x28 40.37-31 36x27 41.21x3 w+) 37...36x27 38.21x3 24-30 39.35x24 19x30 40.3x20 25x14
Solnikov – Fedoruk voorrondes Kampioenschap van de Sovjet-Unie 1975 2-0

slagmechanisme: 1074

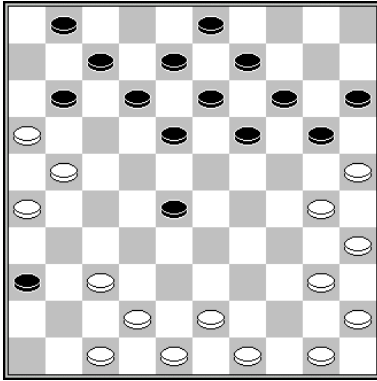

De Jong – Gregoire Praag 1985 2-0
23.30-24 20x29 24.37-31 36x27 25.21x34

slagmechanisme: 1074

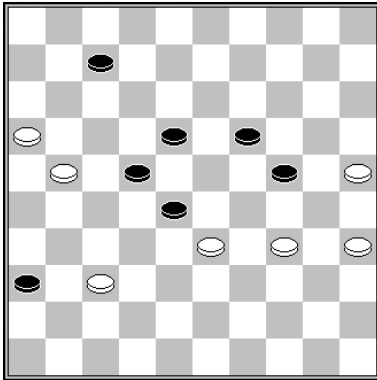

53.33-29 24x33 54.37-31 36x27 55.21x1
Den Besten – Berends Clubkampioenschap KNDB 1990 0-2

slagmechanisme: 1074

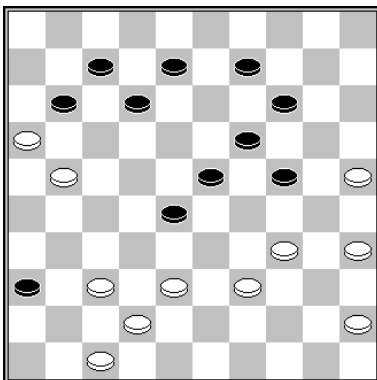

1.35-30 24x35 2.45-40 35x33 3.38x18 12x23 4.34-29 23x34 5.25-20 14x25 6.37-31 36x27 7.21x1

slagmechanisme: 1074

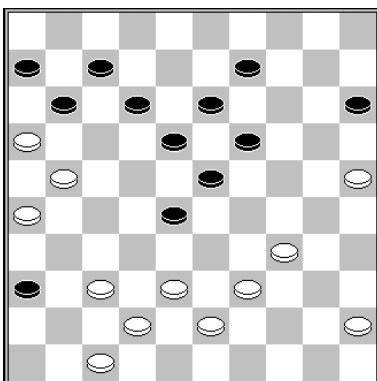

1.25-20 15x24 2.34-29 24x44 3.43-39 44x33 4.38x29 23x34 5.37-31 36x27 6.21x3

slagmechanisme: 1074

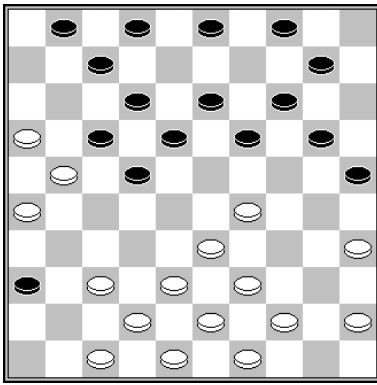

20.29-23 19x28 21.37-31 36x27 22.21x23 18x29 23.33x15
Van Dusseldorp - Berends Nijmegen 1998 2-0

slagmechanisme: 1074

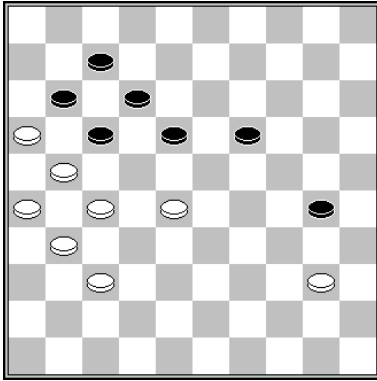

47.27-22 18x36 48.28-22 17x28 49.37-31 36x27 50.21x14
Pippel - Ivens Clubcompetitie KNDB 2007 1-1

slagmechanisme: 1074

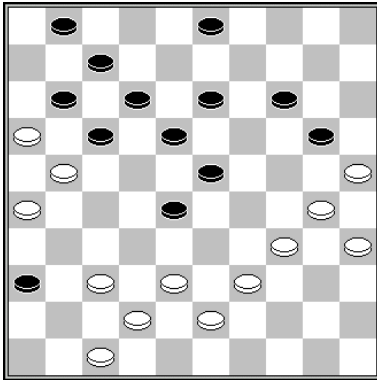

33.34-29 23x34 34.37-31 36x27 35.21x23 18x29 36.30-24
Heerema - Cousijnsen Clubcompetitie KNDB 2007 2-0

slagmechanisme: 1074

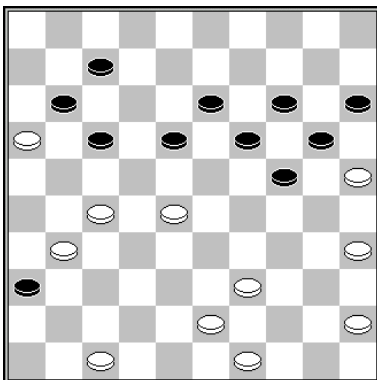

39.28-22 17x28 40.27-21 36x27 41.21x1
Mous - Entken Clubcompetitie KNDB 2015 0-2

slagmechanisme: 1074

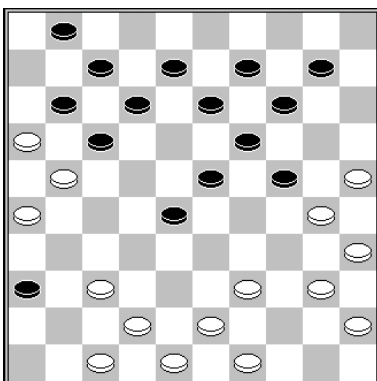

26.25-20 14x34 27.40x18* 13x22 28.37-31 36x27 29.21x5

slagmechanisme: 1074

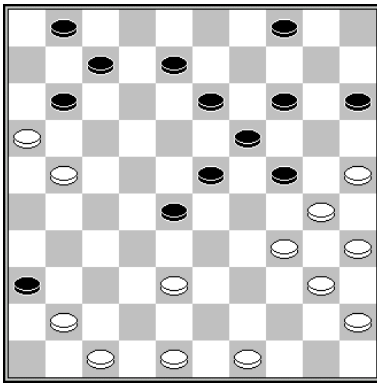

31.25-20 14x25 32.34-29 24x42 33.48x37 25x34 34.40x9 4x13 35.37-31 36x27
36.21x14 w+

slagmechanisme: 1074

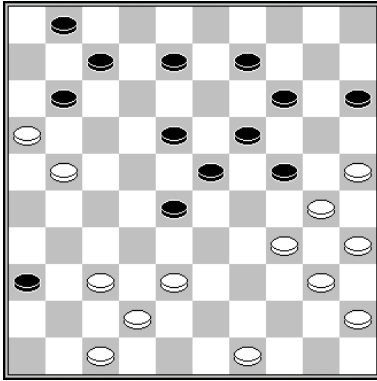

33.34-29 24x33 (na 23x34 volgt direct 37-31) 34.38x29 23x34 35.40x29 18-23 36.29x18
8-12 37.18-13 9x18 38.25-20 14x34 39.37-31 36x27 40.21x14 w+

slagmechanisme: 1074

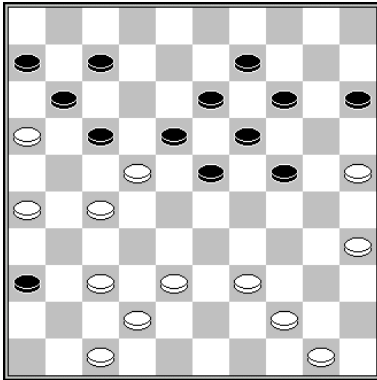

36.37-31 17x28 37.35-30 24x35 38.44-40 35x33 39.38x29 23x34 40.27-21 36x27
41.21x1 w+

slagmechanisme: 1074

slagroute: 21x23 ad libitum	herkomst eerste vijandelijke schijf: 18 (x27)
------------------------------------	---

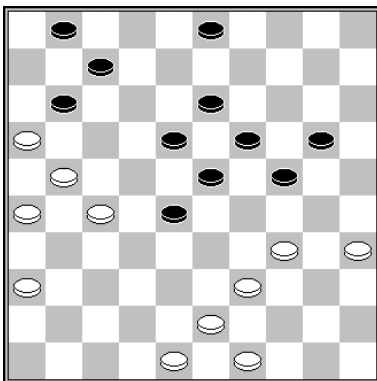

1.35-30 24x35 2.34-29 23x34 3.39x30 35x24 4.27-22 x 5.30x25 w+

slagroute: 22x11x2	herkomst eerste vijandelijke schijf: 17 (-)
---------------------------	---

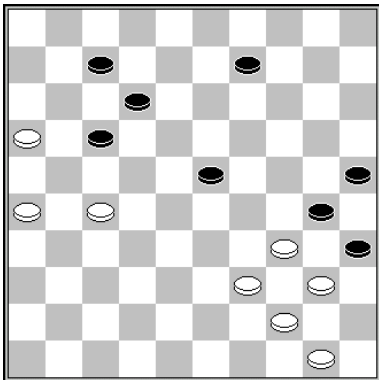

44.39-33 30x28 45.27-22

slagmechanisme: 1042 (Bril)

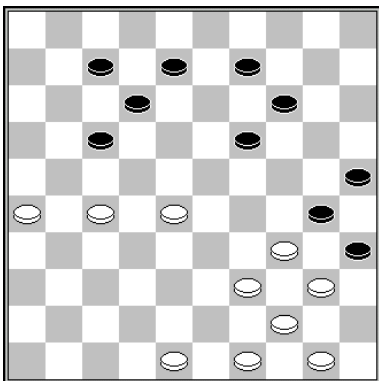

1.28-23 19x28 2.39-33 28x39* 3.44x33 30x28 4.27-22 35x44 5.22x4

slagmechanisme: 1042 (Bril)

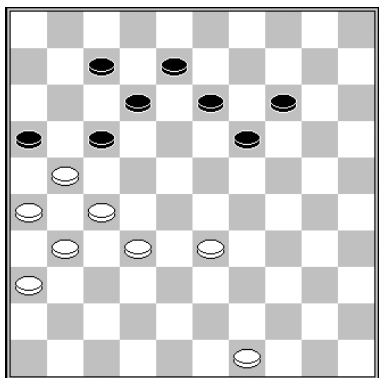

1.27-22 16x29 2.22x2

slagmechanisme: 1075

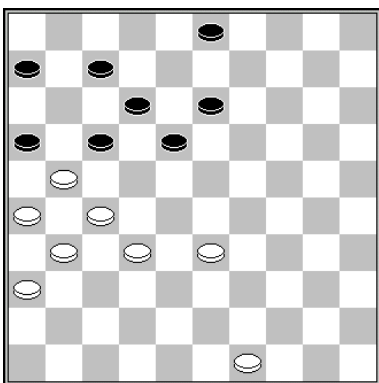

1.27-22 16x29 (1...18x29 2.49-44 16x27 3.31x2) 2.22x2

slagmechanisme: 1075

slagroute:	22x11x2	herkomst eerste vijandelijke schijf:	6 (x17x26x17, lang met kaats)
------------	---------	--------------------------------------	-------------------------------

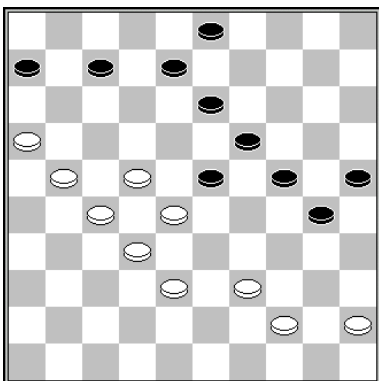

43.16-11 6x26 44.27-21 26x17 45.22x2
Okken – Robben Clubcompetitie KNDB 2001 2-0

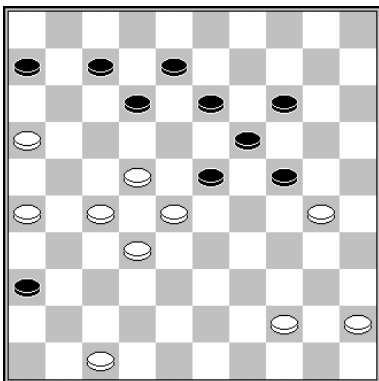

43.26-21 24x35 44.16-11 6x26 45.27-21 26x17 46.22x2
Bakach - Vatutin Kampioenschap van Wit Rusland 2014 0-2

slagroute:	22x11x2	herkomst eerste vijandelijke schijf:	26 (x17)
------------	---------	--------------------------------------	----------

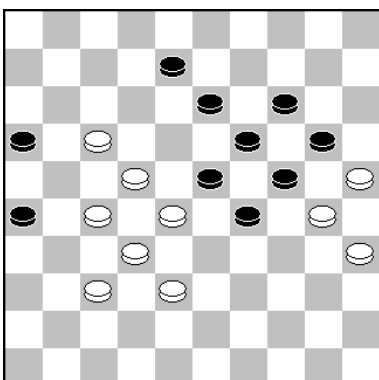

50.17-11 16x7 51.27-21 26x17 52.22x2
Kaplan - Prusakov Spartakiade 1969 0-2

slagmechanisme: 1126

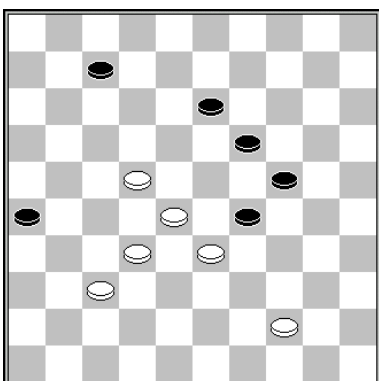

55.32-27 29x38 56.27-21 26x17 57.22x2
De Haas – Garoute Wereldkampioenschap 1912 0-2

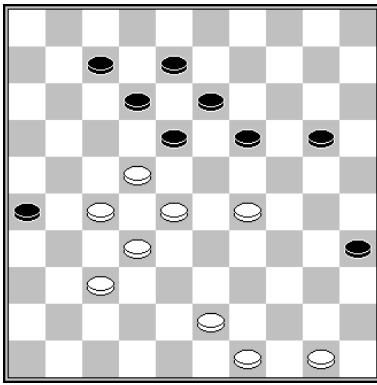

51.29-23 18x29 52.27-21 26x17 53.22x2

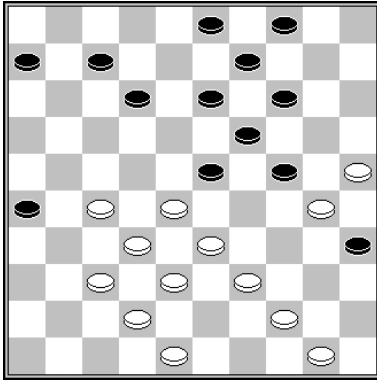

33.44-40 35x44 34.28-22 24x35 35.33-28 44x33 36.38x18 12x23 37.27-21 26x17 38.22x2
Johnson - Smith Kampioenschap van de Verenigde Staten 1975 0-2

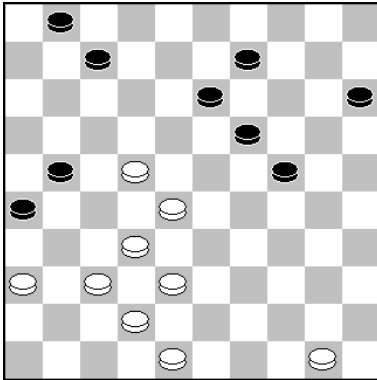

1.37-31 26x37 2.42x31 21-26 3.32-27 26x37 4.36-31 37x26 5.27-21 26x17 6.22x2

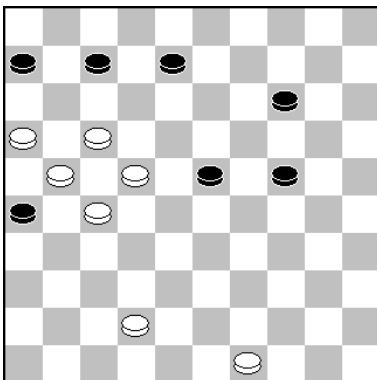

- 1.17-12 8x28 2.27-22 26x17 (of 2...28x17 3.21x1) 3.22x2
- 1.17-11 6x28 2.27-22 26x17 (of 2...28x17 3.21x1) 3.22x13

slagroute:	22x11x2	herkomst eerste vijandelijke schijf:	via <i>dam op 48</i>
------------	---------	--------------------------------------	----------------------

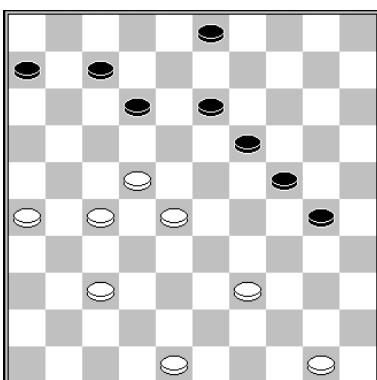

1.39-34 30x39 2.48-43 39x48 3.26-21 48x17 4.22x2

slagmechanisme: 1081

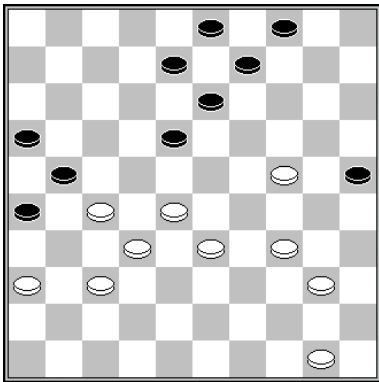

41.28-22 9-14* 42.24-19 14x23 43.33-28
Sijbrands – Bosker Clubcompetitie KNDB 1981 2-0

slagmechanisme: 1043

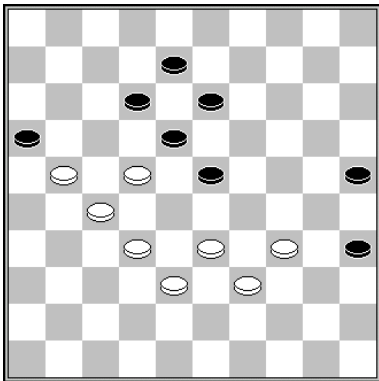

1.21-17 12x21 2.33-28

slagmechanisme: 1043

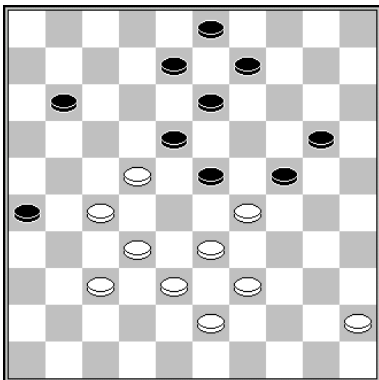

43.33-28 24x31 44.28x19 13x24 45.22x4 31x22 46.4x36
Douwes - Jurg Sr. Leeuwarden 1950 2-0

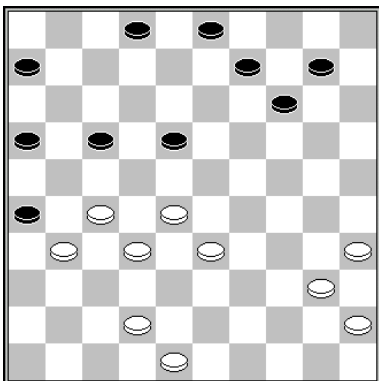

1.28-22 26x39 2.22x15

slagmechanisme: 1077

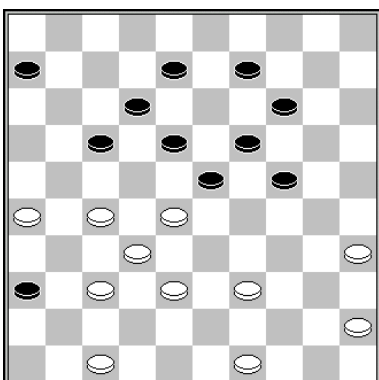

36.47-41 36x47 37.27-22 47x50 38.22x4 50x22 39.4x31
Presman – Verdel Minsk 1996 2-0

slagmechanisme: 1149

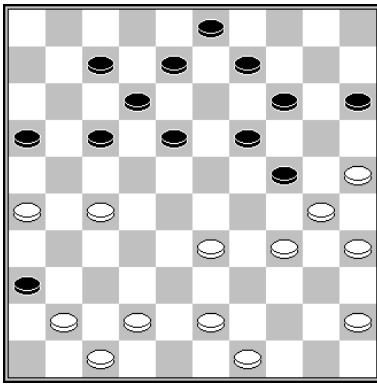

30.25-20 14x25 31.33-29 24x33 32.42-38 33x42 33.47x38 36x47 34.27-22 47x40
35.22x4 25x34 36.4x36
Stokkel – Van den Borst Clubcompetitie KNDB 2000 2-0

slagmechanisme: 1076 / 1149

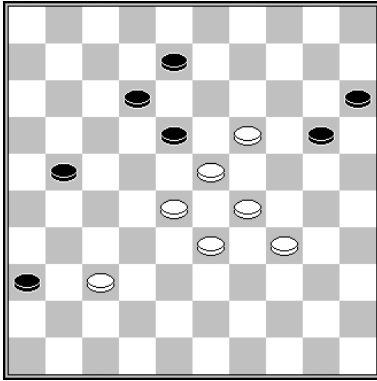

50.37-31 36x27 51.28-22
Barashkov - Mubarakshin Kampioenschap van Bashkortostan 2003 2-0

slagmechanisme: 1042 (Bril)

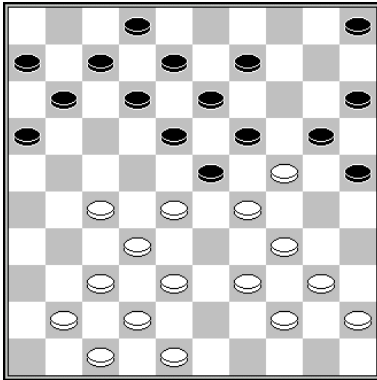

20.27-22 19x30 (20...18x27 21.29x18 13x33 22.24x4) 21.28x19 13x33 22.22x4
Van Kouwen - Ramdien Nijmegen 1991 0-2

slagmechanisme: 1061

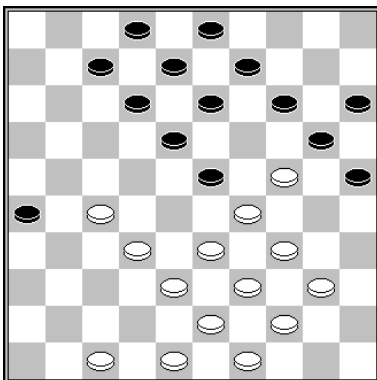

24.33-28 14-19 25.27-22 19x30 26.28x19 (of 26...18x27 27.29x18 13x42 28.24x4) 13x42
27.22x4
Chirkov – Kudriavcev RSFSR-ch 1981 0-2

slagmechanisme: 1061

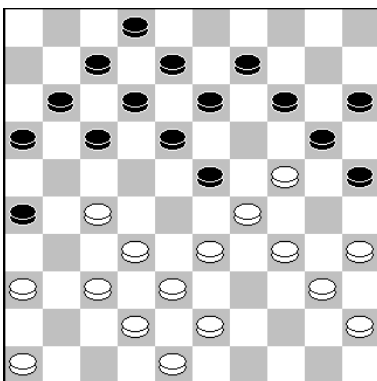

25.27-22 19x39 26.28x19 13x33 27.22x4
Sijbrands - Calzia Simultaan Ton Sijbrands 1976 2-0

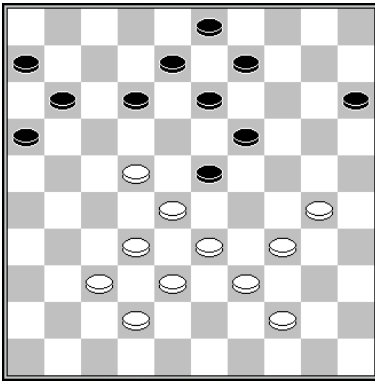

1.33-29 12-18* 2.30-24 19x30 (2...18x27 3.29x18 13x33 4.24x2) 3.28x19 13x33 4.22x2

slagmechanisme: 1061

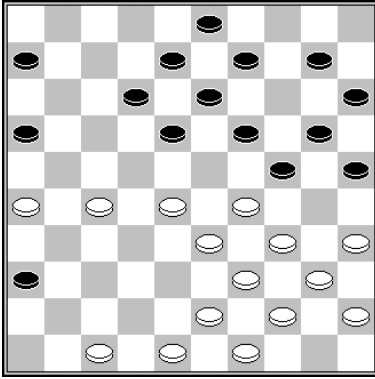

28.35-30 24x35 29.47-41 36x47 30.28-23 19x28 31.33x22 47x24 32.34-30 25x34
33.39x19 13x24 34.22x4

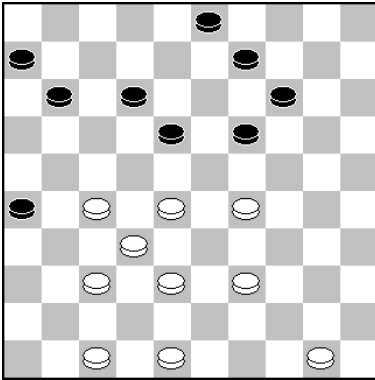

36.29-24 19x30 37.39-34 30x39 38.48-43 39x48 39.28-22 48x31 40.22x4 31x22 41.4x36
Heusdens - Emolo Thailand Open 2016 2-0

slagmechanisme: 1169

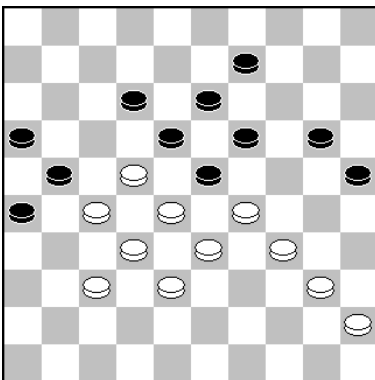

48.29-24 19x39 49.28x17 39x28 (49...21x12 50.22x4 39x28 51.32x23) 50.22x4 21x12
51.32x23

Karp - Ilves Kampioenschap van Estland Junioren 1991 0-2

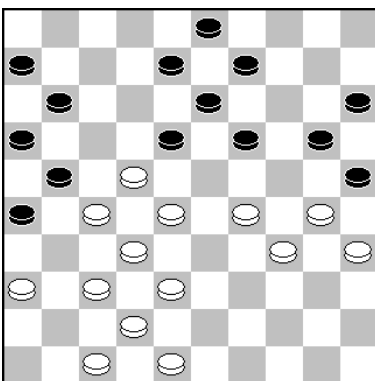

30.30-24 19x39 31.35-30 25x23 32.28x19 13x24 33.22x2
Derkx - Ivanov EK Landenteams Follonica 2023 2023 0-2

slagroute:	22x13x2/4	herkomst eerste vijandelijke schijf:	via dam op 48
------------	-----------	--------------------------------------	---------------

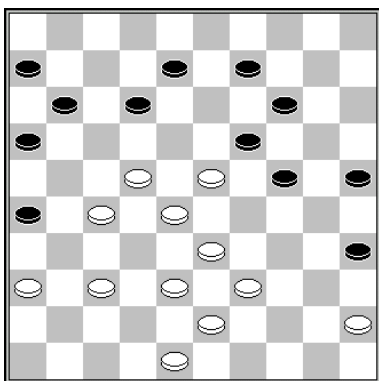

35.37-31 26x37 36.48-42 37x48 37.45-40 35x44 38.39x50 48x18 39.22x2
Hamadou - Fandin Richmond Ivoorkust 1995 2-0

slagmechanisme: 1081

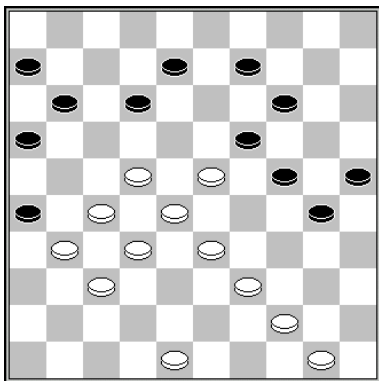

1.39-34 30x39 2.48-43 39x48 3.44-39 48x18 4.22x2

slagmechanisme: 1081

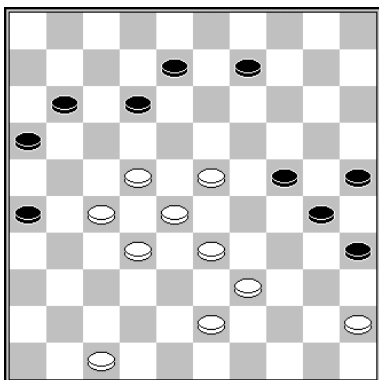

1.39-34 30x48 2.33-29 24x33 3.28x39 48x18 4.22x4

slagmechanisme: 1110

slagroute:	22x13x24	herkomst eerste vijandelijke schijf:	18 (-)
------------	-----------------	--------------------------------------	--------

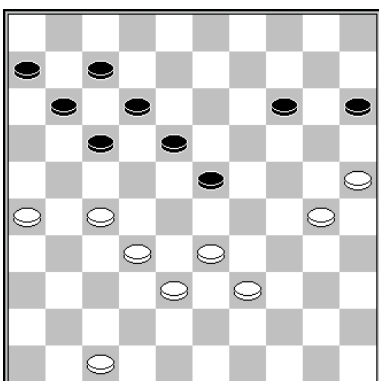

1.33-28 14-19 2.26-21 17x26 3.28-22 26-31 4.22x24 31x22 5.39-33 12-18 6.47-42 7-12
7.33-29 23x34 8.30x39 11-17 9.39-33 17-21 10.25-20

slagmechanisme: 1078

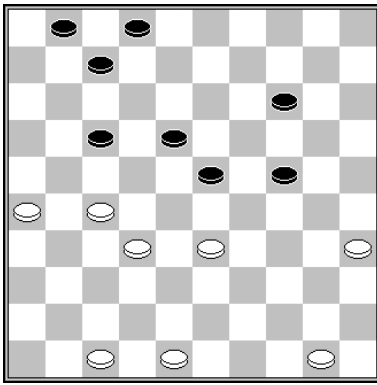

1.33-28 14-19 2.26-21 17x26 3.35-30 24x35 4.28-22

slagmechanisme: 1078

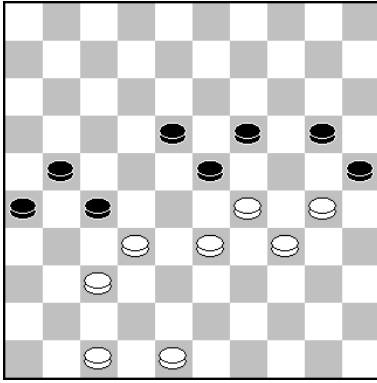

45.33-28 27x38 46.37-32 38x27 47.28-22
Boom - Heerema Halve Finale NK 1999 0-2

slagmechanisme: 1042 (Bril)

slagroute:	22x31x42...	herkomst eerste vijandelijke schijf:	27 (-)
------------	--------------------	--------------------------------------	--------

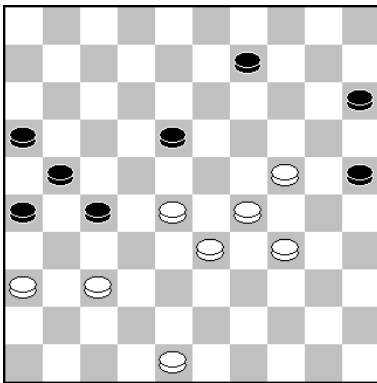

49.37-31 26x37 50.28-22
Rustenburg - Bom Kampioenschap van Nederland 1935 1-1 (analyse)

slagmechanisme: 1042 (Bril)

slagroute:	22x33x24...	herkomst eerste vijandelijke schijf:	19 (x28, lang met kaats)
------------	--------------------	--------------------------------------	--------------------------

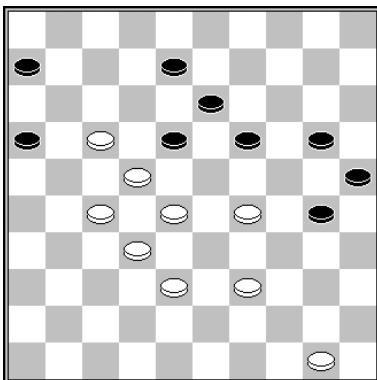

1.29-23 18x29 2.28-23 19x37 3.38-32 37x28 4.22x15

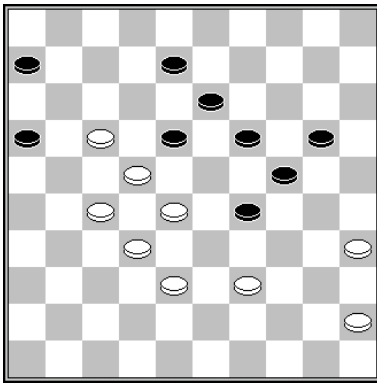

41.35-30 24x35 42.28-23 19x37 43.38-32 37x28 44.22x15
 Wu – Ten Brinke Kampioenschap van Nederland voor aspiranten 2006 2-0

slagroute:	22x33x24...	herkomst eerste vijandelijke schijf:	26 (x28)
------------	-------------	--------------------------------------	----------

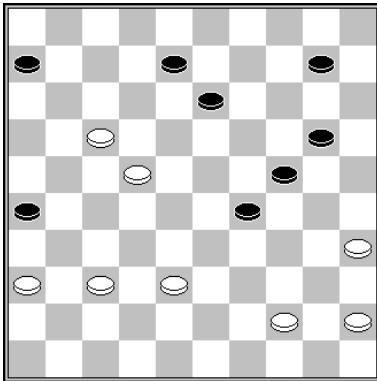

1.35-30 24x35 2.37-31 26x37 3.38-32 37x28 4.22x4

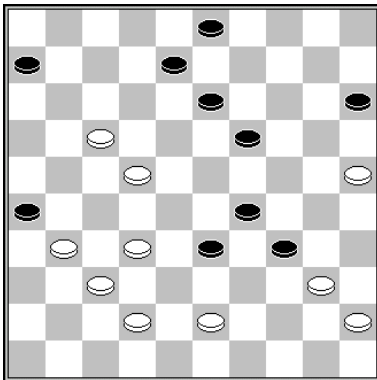

42.42-38 33x42 43.37x48 26x28 44.22x24 19x30 45.40x29 30-35 46.29-23 met winnend
 positievoordeel
 Hartog – Van Kuyk Clubcompetitie KNDB 1988 2-0

slagroute:	23x12x1/3	herkomst eerste vijandelijke schijf:	18 (-)
------------	------------------	--------------------------------------	--------

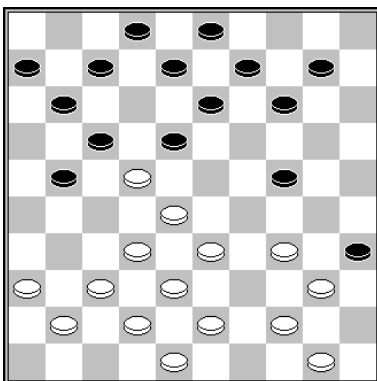

25.28-23 17x30 26.23x1
 van Manen – Goedemoed Brunssum 2003 0-2

slagmechanisme: 1075

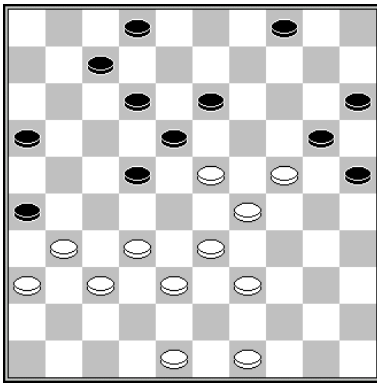

1.24-19 13x24 2.32-28

slagmechanisme: 1043

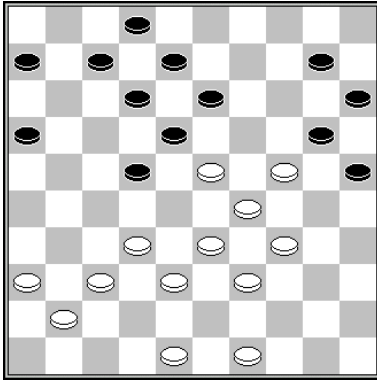

1.32-28 7-11* 2.28x17 11x22 3.34-30 25x32 4.37x17 12x21 5.23x3

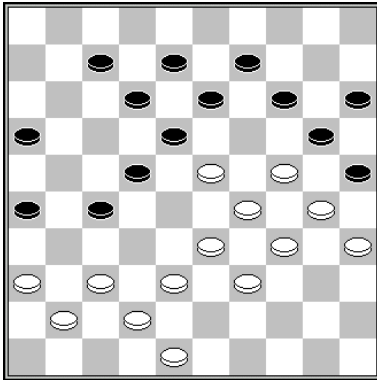

34.24-19 13x24 35.30x10 15x4 36.34-30 25x32 37.37x17 12x21 38.23x25
Verdel – Van Dusseldorp Hoofdklasse 1988 0-2

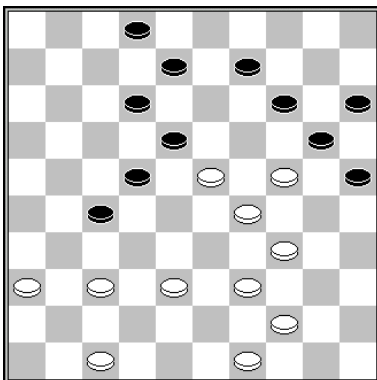

1.36-31 27x36 2.47-41 36x47 3.37-32 47x33 4.39x17 12x21 5.23x3

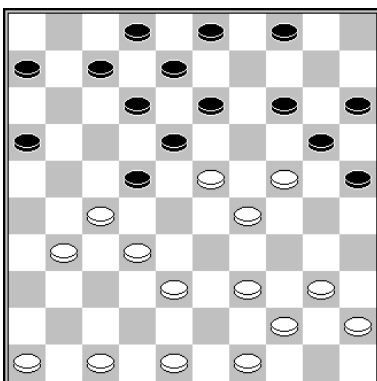

21.27-21 16x36 22.47-41 36x47 23.49-43 47x33 24.39x17 12x21 25.23x1
Sijbrands – Ivens VDK 2-0

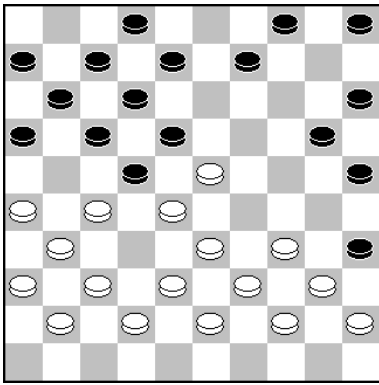

21.26-21 17x26 (21...18x29 22.27x18 12x32 23.21x14 20x9 24.37x28) 22.28x17 12x32
23.23x14 20x9 24.38x27)
De Waard - Van Wijk Kampioenschap van Utrecht 2015 2-0

slagmechanisme: 1061

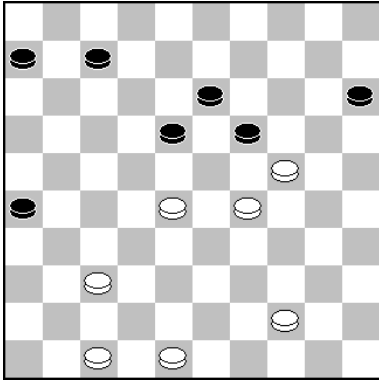

41.44-39 19x30 42.37-31 26x37 43.48-42 37x48 44.28-23 48x34 45.23x1 34x23 46.1x25
Chizhov - Verchovich Kampioenschap van de Sovjet-Unie 1990 2-0 (analyse)

slagmechanisme: 1169

slagroute:	23x12x1/3	herkomst eerste vijandelijke schijf:	27 (x18)
------------	-----------	--------------------------------------	----------

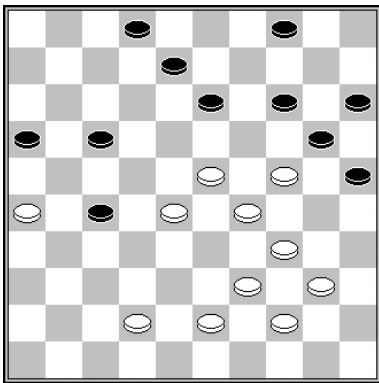

39.26-21 17x26 40.28-22 27x18 41.23x3
Stokkel - Algra Clubcompetitie KNDB 1989 0-2

slagroute:	23x14	herkomst eerste vijandelijke schijf:	19 (-)
------------	--------------	--------------------------------------	--------

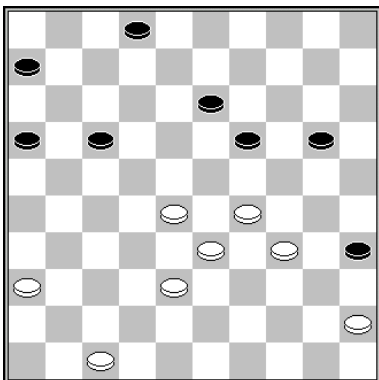

45.34-30 35x24 46.29-23
Laros - Hobbelen Brabants Dagblad 1961 2-0

slagmechanisme: 1066

slagroute:	23x14x3/5	herkomst eerste vijandelijke schijf:	19 (-)
------------	------------------	--------------------------------------	--------

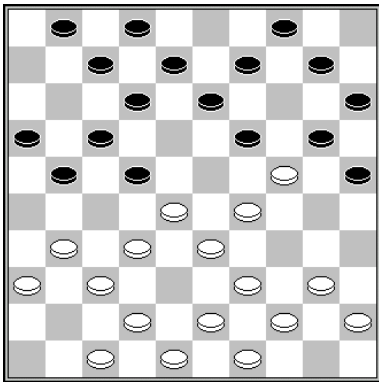

Tsirik - Korchov Kampioenschap van de Sovjet-Unie 1956 2-0
19.29-23 20x27 20.23x5 22x33 21.31x11

slagmechanisme: 1075

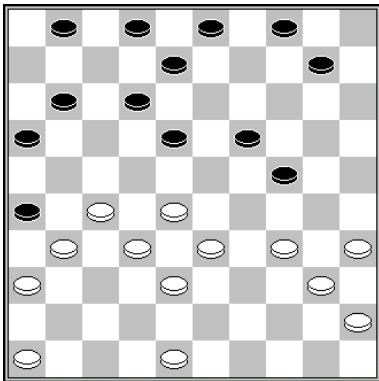

25.28-23 26x30 26.23x5
Hoekman - Salomé Clubcompetitie KNDB 1997 0-2

slagmechanisme: 1077

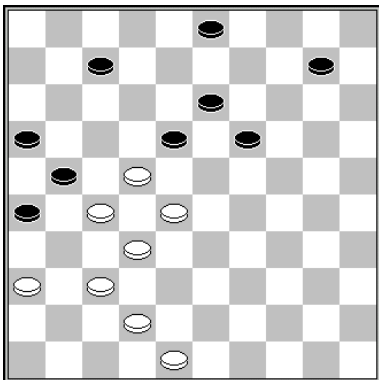

1.37-31 26x37 2.42x31 3-8 (2...21-26 3.28-23 26x17 4.23x1) 3.31-26 7-12 4.26x17
12x21 5.36-31 21-26 6.28-23 26x17 7.23x3

slagmechanisme: 1077

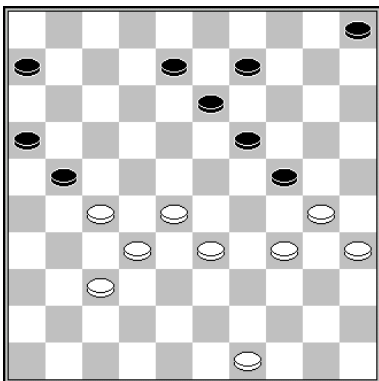

40.37-31 (dreigt 31-26, ook na 6-11) 21-26 41.28-23 26x39 42.23x12 39-44 43.30x8 44-50 w+

Hermelink – Drost Kampioenschap van Nederland 1973 2-0

slagmechanisme: 1077

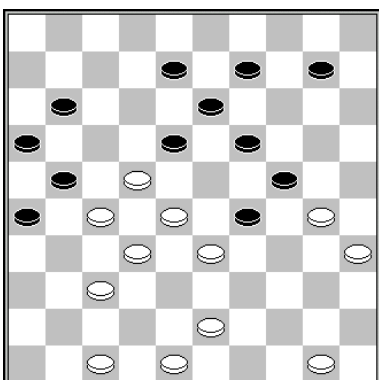

1.37-31 29x49 2.28-23 26x17 3.23x5 21x32 4.5x46

slagmechanisme: 1077

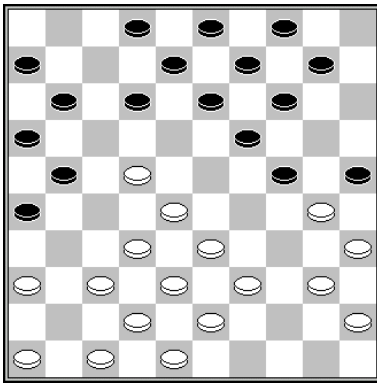

18.37-31 25x34 19.40x20 14x25 (Of 19...26x37 20.42x31 14x25 21.22-17 11x22
22.28x26 met schijfwinst.) 20.28-23 26x17 21.23x5
Getmanski - Galachov Kampioenschap van Bashkortostan 2002 2-0

slagmechanisme: 1077

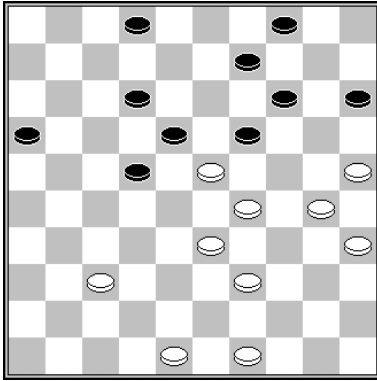

1.25-20 14x43 2.23x3

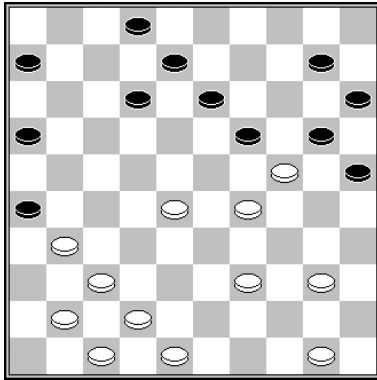

31.37-32 26x46 32.28-23 46x35 33.23x5 35x19 34.5x1

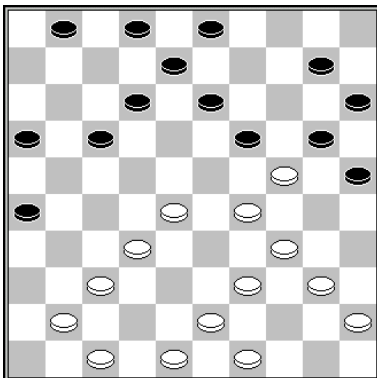

25.37-31 26x46 26.28-23 46x35 27.23x5 35x19 28.5x6
Nagel - Miksa Halve Finale 1990 2-0

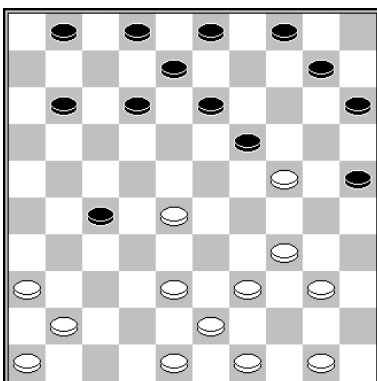

21.36-31 27x47 22.28-23 47x35 23.23x5 35x19 24.5x16
Berends - Van Hierden 2013 1-1

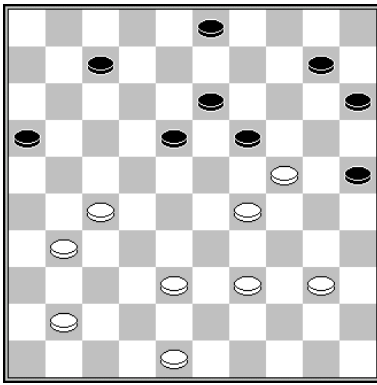

1.27-21 16x47 2.29-23 47x35 3.23x5 35x19 4.5x1

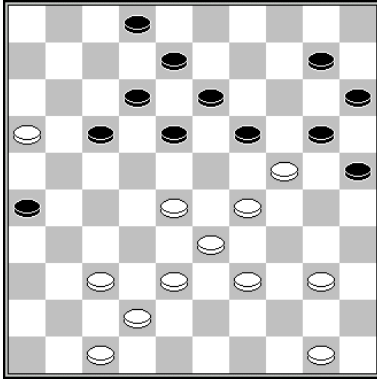

33.37-31 26x48 34.28-23 48x45 35.23x5 45x23 36.5x6 20x29 37.33x24

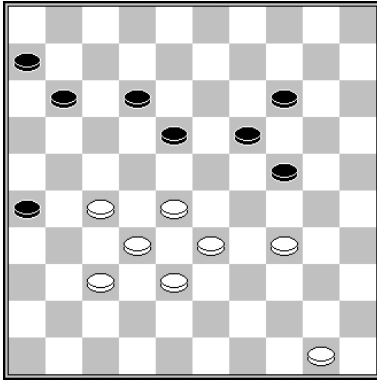

1.34-29 14-20 2.27-22 18x27 3.32x21 26x17 4.29-23 17-21 5.23x25
Kousemaker - Van Aalten Bekercompetitie KNDB 1996 0-2

slagmechanisme: 1078

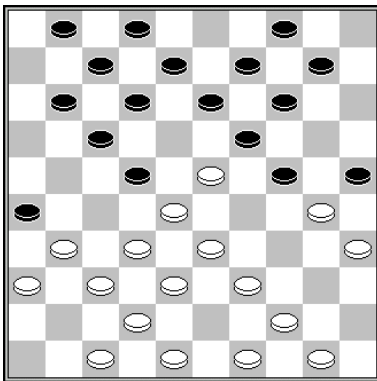

18.33-29 25x43 19.29x20 14x25 (19...22x33 20.48x28 14x25 21.23x5) 20.23x5 22x33
21.48x28
Van der Wielen – Sytsma Nijmegen 1992 1-1 (analyse)

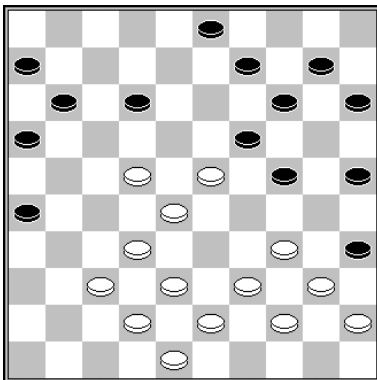

33.34-30 25x34 34.40x20 15x24 35.44-40 35x33 36.38x20 14x25 37.23x5
Van Dartelen – Haye Kampioenschap van Nederland 1924 2-0

slagroute:	23x14x3/5	herkomst eerste vijandelijke schijf:	<i>via dam op 48</i>
------------	-----------	--------------------------------------	----------------------

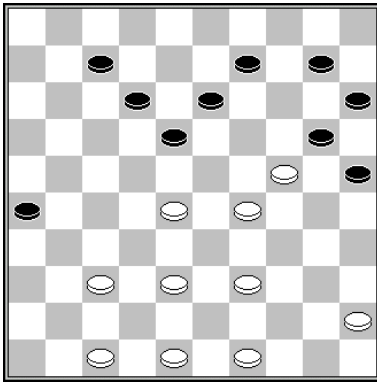

1.37-31 26x37 2.48-42 37x48 3.29-23 48x19 4.23x3

slagmechanisme: 1081

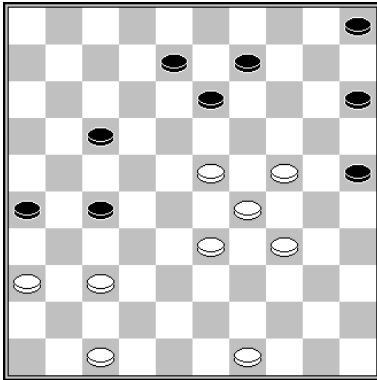

42.37-31 26x37 43.47-42 37x48 44.33-28 48x19 45.23x32

Bielala - Meijer Praag 2019 0-2

slagmechanisme: 1081

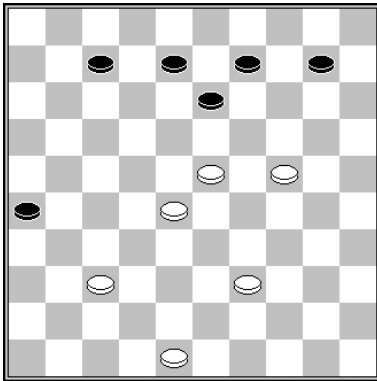

1.37-31 26x37 2.48-42 37x48 3.39-34 48x19 4.23x1

slagmechanisme: 1081

slagroute:	23x32x21	herkomst eerste vijandelijke schijf:	27 (x18)
------------	-----------------	--------------------------------------	----------

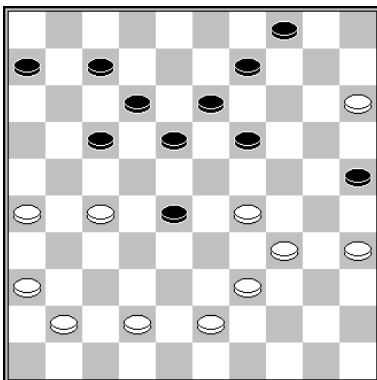

37.27-22 18x27 38.29-23

Vermin - Luteijn Voorrondes Kampioenschap van Nederland 1980 2-0

slagmechanisme: 1042 (Bril)

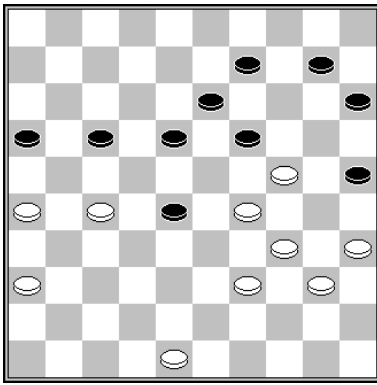

40.27-22 18x27 (40...19x30 41.22x33 w+) 41.29-23 19x30 42.23x12
 Ottina – Raphaël Kampioenschap van Frankrijk 1910 1-1

slagmechanisme: 1042 (Bril)

slagroute:	24x13x2/4	herkomst eerste vijandelijke schijf:	19 (-)
------------	------------------	--------------------------------------	--------

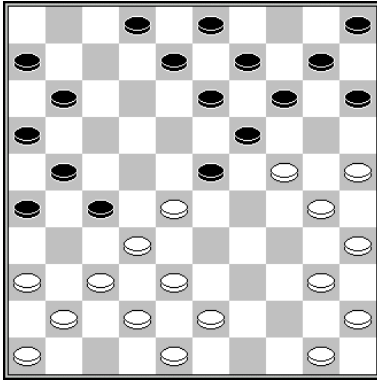

Kozlov - Tjunev Moscow training 1953 2-0
 19.25-20 14x34 20.40x18 13x33 21.24x4 15-20 22.4x29 33x24

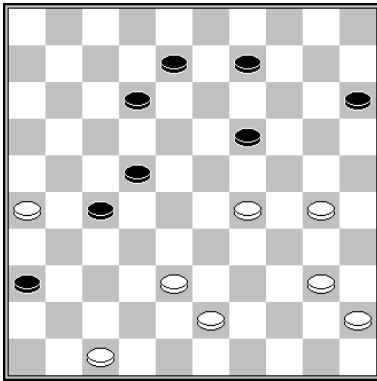

41.38-32 27x49 42.29-24 49x35 43.24x2 35x24 44.2x30
 Anikeev - Shvartsman Europees Kampioenschap rapid 2015 0-2

slagmechanisme: 1169

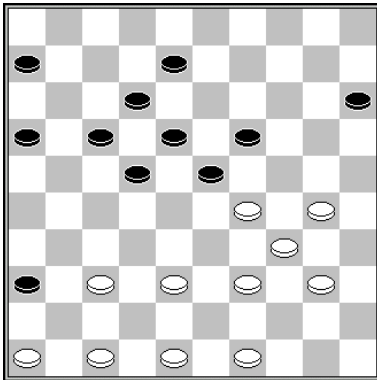

30.37-31 36x27 31.38-32 27x38 32.49-43 38x49 33.29-24 49x35 34.24x2 35x24 35.2x35
 Tjon A Ong - Czarnota Nederland Polen 2000 2-0

slagmechanisme: 1169

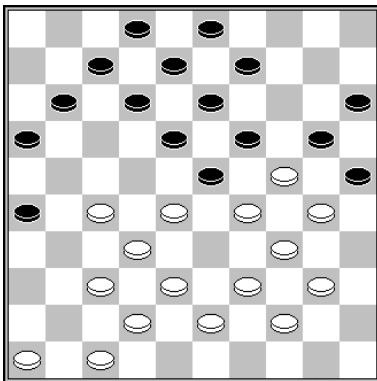

24.27-22 18x27 25.29x18 13x33 26.24x4 20-24 27.38x20 27x49 28.30-24 25x14 29.42-38 49x41 30.46x37
 Roozenburg - Rumph 1952 2-0

slagmechanisme: 1061

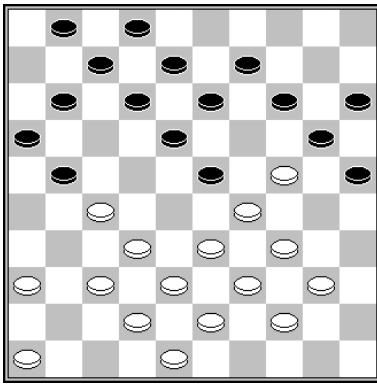

21.33-28 14-19 22.27-22 18x27 (of 23...19x30 24.28x19 13x33 25.22x4 w+) 23.29x18
13x33 24.24x4 20-24 25.38x20 27x47 26.4-31 25x14 27.48-42 47x49 28.37-32 49x27
29.31x25
Boom - De Jong Clubcompetitie KNDB 1973 0-2

slagmechanisme: 1061

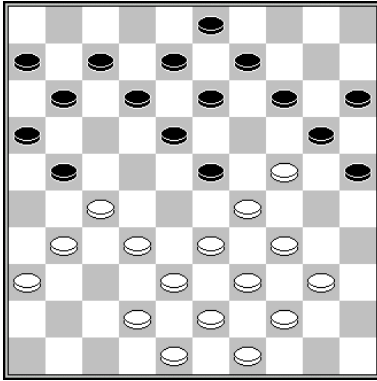

22.33-28 14-19 (22...21-26 23.28x10 26x28 24.10-4 w+) 23.27-22 18x27 (23...19x30
24.28x19 13x33 25.22x4 w+) 24.29x18 13x33 25.24x2 20-24 26.38x20 27x47 27.20-14
9x20 28.34-29 47x24 29.2x35
Korsten - Van Tilborg Kampioenschap van Noord-Brabant 1992 0-2

slagmechanisme: 1061

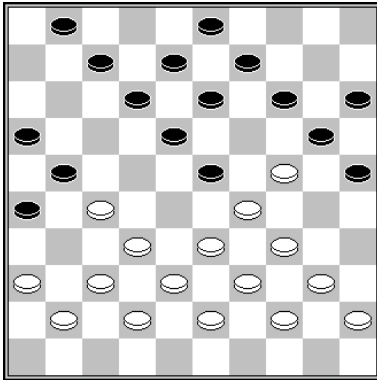

24.33-28 14-19 25.27-22 18x27 (of 25...19x30 26.28x19 13x33 27.22x11 16x7 28.38x29
w+) 26.29x18 13x33 27.24x11 16x7 28.39x28
De Voogd - Wijker NK Junioren 2003 1-1

slagmechanisme: 1061

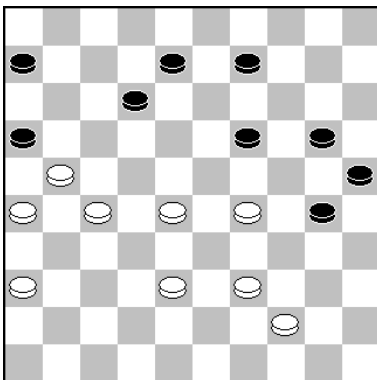

42.39-34 30x50 43.29-24 50x31 44.24x2 16x27 45.26x37
Tjon A Ong - Rosendaal VAD Paastoernooi 2011 2-0

slagmechanisme: 1076

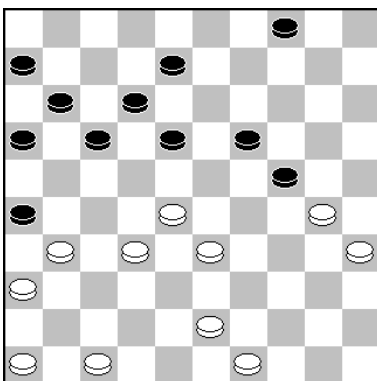

35.33-29 24x22 36.30-24 26x28 37.24x2
Van Tol - Bhawanibhiek Clubcompetitie KNDB 2022 2-0

slagmechanisme: 1114

slagroute:	24x13x2/4	herkomst eerste vijandelijke schijf:	10 (x19, kort)
------------	-----------	--------------------------------------	----------------

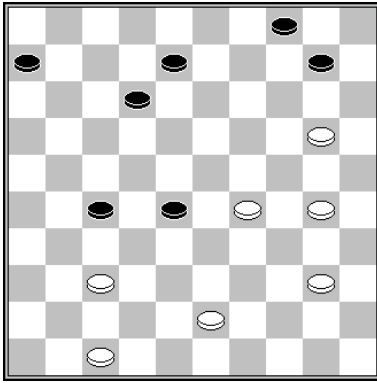

40.37-32 27x49 41.29-24 49x35 42.20-14 10x19 43.24x2 35x24 44.2x30
 Prokupets - Shabshai 2003 2-0

slagroute:	24x13x2/4	herkomst eerste vijandelijke schijf:	26 (x37x28x19, kort)
------------	-----------	--------------------------------------	----------------------

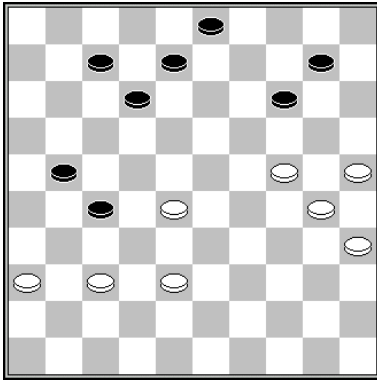

44.28-23 (dreigt 37-31) 21-26 (ook na 7-11 of 12-17 speelt wit 37-31! w+) 45.37-31
 26x37 46.38-32 37x19 47.24x11 27-32 48.11-6 32-38 49.6-1 12-17 50.30-24
 Van der Wal – Gantvarg Volmac WK toernooi 1983 0-2

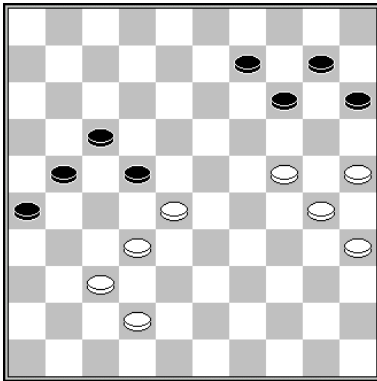

49.28-23 22-27* 50.37-31 26x19 51.24x4
 Presman – Virny URS-Cup 1985 0-2

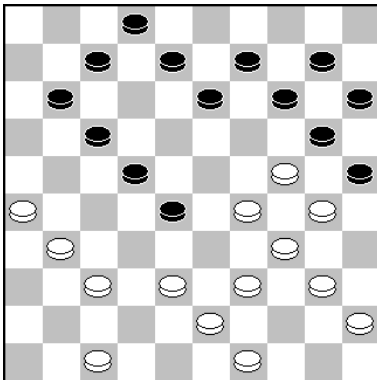

30.26-21 17x26 31.38-32 7-12 (de enige om schijfverlies te voorkomen) 32.32x23 13-18
 33.37-32 26x19 34.24x4
 Van Westerloo - Buis Kampioenschap van Noord Holland 1996 1-1

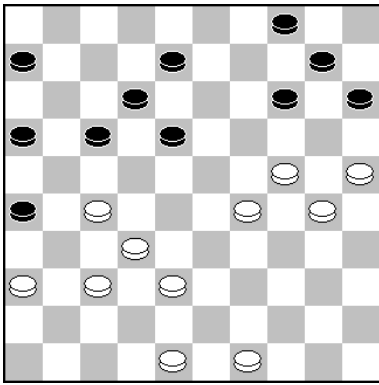

34.37-31 26x28 35.27-22 18x27 36.29-23 28x19 37.24x2
Smit - Zegers Clubcompetitie Gelderland 1997 0-2

slagmechanisme: 1168

slagroute:	24x13x2/4	herkomst eerste vijandelijke schijf:	28 (x19, kort)
------------	-----------	--------------------------------------	----------------

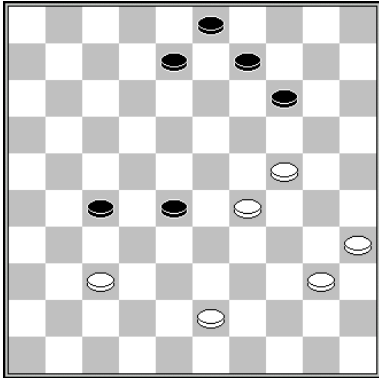

1.37-32 27x49 2.35-30 49x35 3.29-23 28x19 4.24x2 35x24 5.2x35

slagroute:	24x13x2/4	herkomst eerste vijandelijke schijf:	28 (x39x28x19, lang met kaats)
------------	-----------	--------------------------------------	--------------------------------

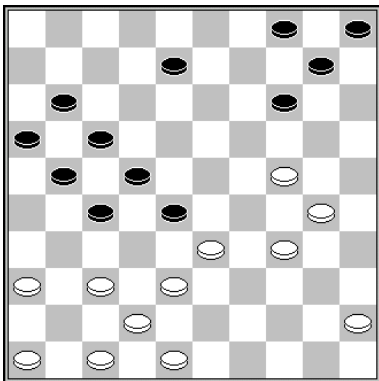

31.34-29 28x39 32.38-33 39x28 33.29-23 28x19 34.24x2
Rozenburg – Voor de Poorte Clubcompetitie 1985 2-0

slagroute:	24x13x2/4	herkomst eerste vijandelijke schijf:	via dam
------------	-----------	--------------------------------------	---------

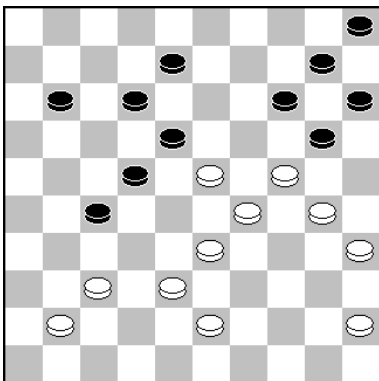

39.38-32 27x49 40.33-28 22x33 41.29x38 49x19 42.24x2
Tesselaar - Riesthuis Hoogeveen Open 2021 1-1

slagmechanisme: 1110

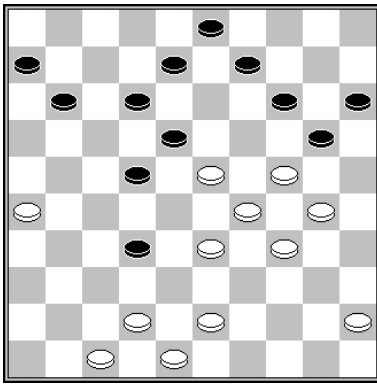

33.42-38 32-37 (33...22-27 34.33-28 32-37 35.47-41 37x46 36.28-22 46x19 37.24x2)
 34.47-41 (of 48-42) 37x46 35.26-21 46x19 36.24x2
 Heusdens – Luteijn Kampioenschap van Nederland 1982 2-0

slagroute: 24x33x22...	herkomst eerste vijandelijke schijf: 29 (-)
-------------------------------	---

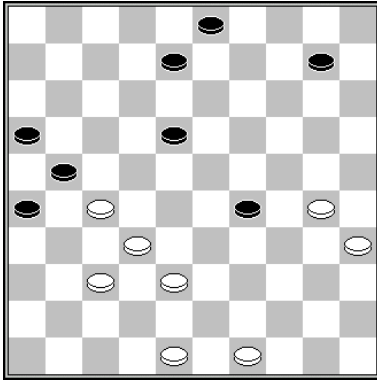

1.37-31 26x28 2.30-24 21x43 3.24x2

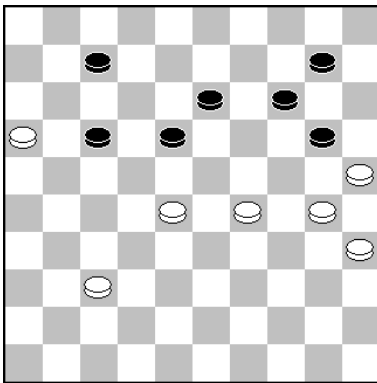

54.29-23 18x29 55.28-22 17x28 56.30-24 10-15 57.24x22 met doorbraak.
 Veenstra - Van Westerloo Clubcompetitie KNDB 2000 0-2

slagmechanisme: 1042 (Bril)

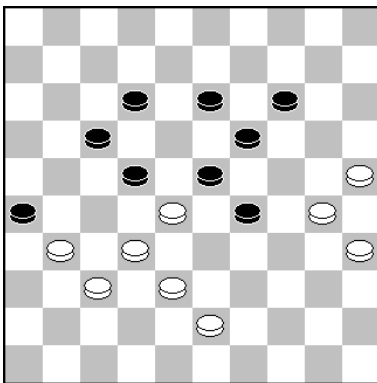

45...18-22 46.30-24 22x42 47.37x48 26x28 48.24x11
 Chizhov - Valneris WK match 1996 1-1

slagmechanisme: 1164

slagroute:	25x14x3/5	herkomst eerste vijandelijke schijf:	20 (-)
------------	------------------	--------------------------------------	--------

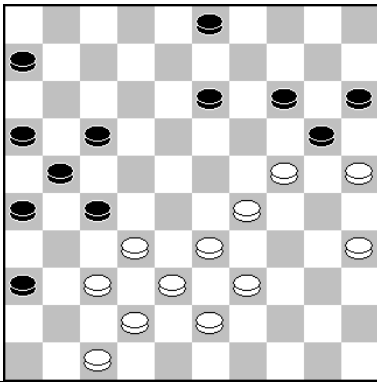
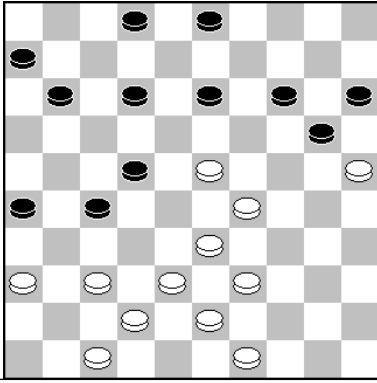
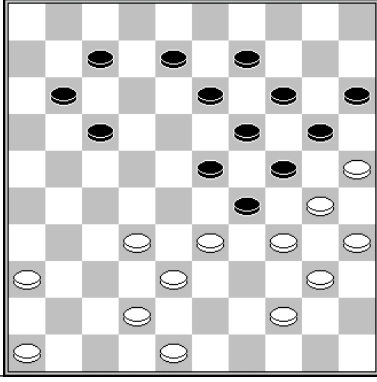
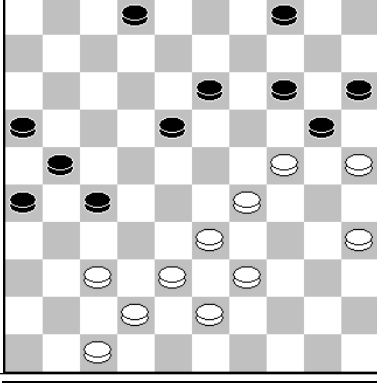
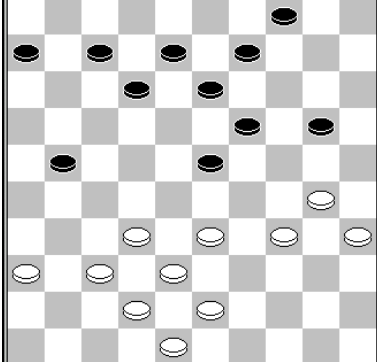
	<p>39.24-19 14x34 40.25x14 Andreiko - Cazemier Brinta GMA 1967 2-0</p> <p>slagmechanisme: 1119</p>	<p>slagroute: 25x14</p> <p>herkomst vijandelijke schijven 1: 20 (-)</p>
	<p>29.23-19 14x34 30.39x30 Zdoroviak - Kaplan Clubcompetitie Sovjet-Unie 1968 0-2</p> <p>slagmechanisme: 1119</p>	<p>slagroute: 25x14</p> <p>herkomst vijandelijke schijven 1: 20 (-)</p>
	<p>1.32-28 23x43 2.48x39 29x47 3.39-33 47x29 4.34x23 19x28 5.30x10 15x4 6.25x1</p> <p>slagmechanisme: 1144</p>	<p>slagroute: 25x14x3</p> <p>herkomst vijandelijke schijven 1: 20 (-)</p>
	<p>35.24-19 14x34 36.25x14 Brochoenowa - Meijler- Sochnenko Kampioenschap van de Sovjet-Unie Vrouwen 1981 2-0</p> <p>slagmechanisme: 1119</p>	<p>slagroute: 25x14x3</p> <p>herkomst vijandelijke schijven 1: 20 (-)</p>
	<p>1.37-31 21-26* 2.33-29 26x28 3.29x18 12x23 (3...13x22 4.38-33 28x39 5.30-25 39x30 6.35x11 6x17 7.25x3) 4.38-33 28x39 5.30-25 39x30 6.25x1 (Buijs - Grotenhuis ten Harkel Clubcompetitie Gelderland 2005 0-2)</p> <p>slagmechanisme: 1160</p>	<p>slagroute: 25x14x3</p> <p>herkomst vijandelijke schijven 1: 20 (-)</p>

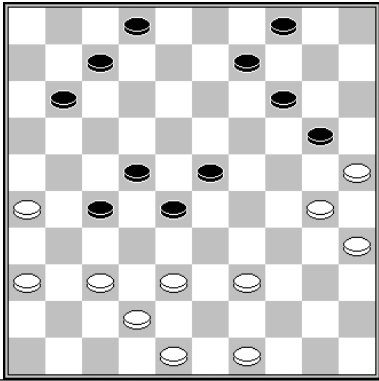
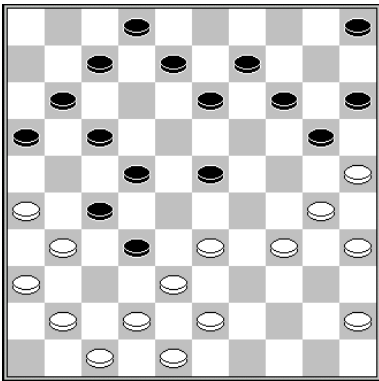
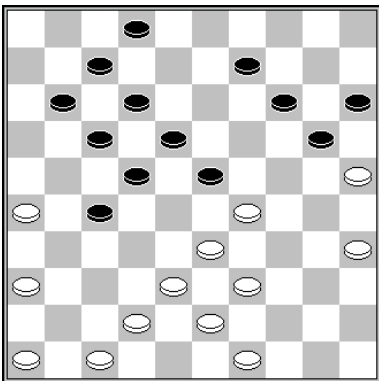
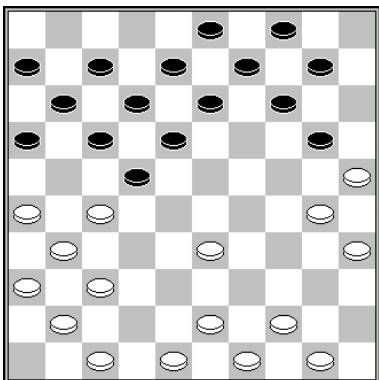
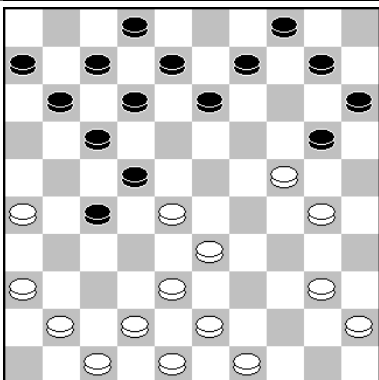
	<p>1.39-33 28x39 2.48-43 39x48 3.38-32 27x47 4.49-44 48x31 5.36x29 47x24 6.30x10 4x15 7.25x3</p>	<p>slagroute: 25x14x3 herkomst vijandelijke schijven 1: 20 (-)</p>
	<p>1.41-37 32x41 2.42-37 41x32 3.33-28 22x42 4.48x10 5x14* 5.31x22 17x28 6.26-21 16x27 7.36-31 27x36 8.47-41 36x47 9.34-29 47x24 10.30x10 15x4 11.25x1</p>	<p>slagroute: 25x14x3 herkomst vijandelijke schijven 1: 20 (-)</p>
	<p>1.42-37! 23x34 2.39x30</p> <ul style="list-style-type: none"> • 2...27-31 3.36x27 22x42 4.33-29 42x24 5.30x10 15x4 6.25x3 • 2...11-16 3.36-31 27x36 4.47-41 36x47 5.33-29 47x24 6.30x10 15x4 7.25x3 22-28 8.26-21 16x27 9.3-25 • 2...9-13 3.36-31 27x36 4.47-41 36x47 5.26-21 17x26 6.33-29 47x24 7.30x6 	<p>slagroute: 25x14x3 herkomst vijandelijke schijven 1: 20 (-)</p>
	<p>18.33-29 10-15* 19.37-32 4-10* 20.30-24 18-23* 21.27x18 23x34 22.32-28 12x32 (of 13x33 24-19 w+) 23.24-19 13x24 24.43-38 32x43 25.48x19 14x23 26.25x5 Hilberink – Fennema eerste klasse 1999 2-0</p>	<p>slagroute: 25x14x3 herkomst vijandelijke schijven 1: 20 (-)</p>
	<p>19.33-29 22x33 20.30-25 10-14 (of 9-14) 21.24-19 14x34 22.25x3 slagmechisme: 1119</p>	<p>slagroute: 25x14x3 herkomst vijandelijke schijven 1: 20 (-)</p>

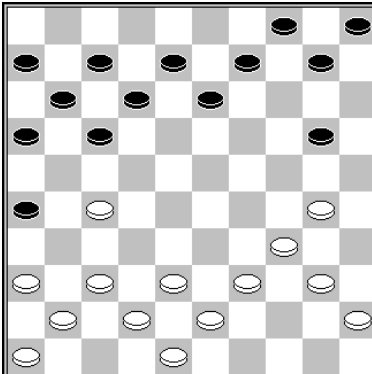
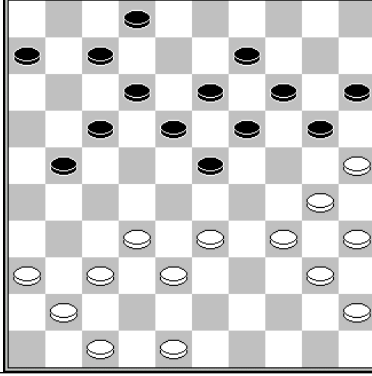
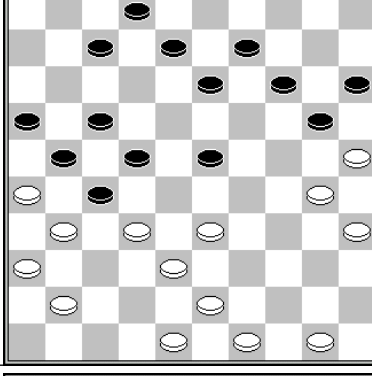
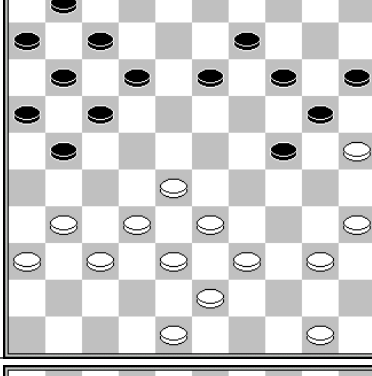
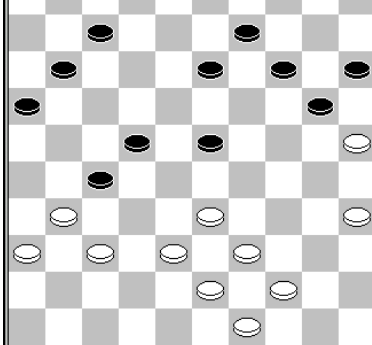
	<p>24.27-21 (of 27-22) 16x27 25.37-31 26x37 26.42x22 17x28 27.39-33 28x39 28.30-25 39x30 29.25x3 Spoelstra – Capelle Voorrondes Kampioenschap van Nederland 1975 0-2</p> <p>slagmechanisme: 1160</p>	<p>slagroute: 25x14x3</p> <p>herkomst vijandelijke schijven 1: 20 (-)</p>
	<p>25.30-24 19x28 26.38-33 28x39 27.32-27 21x32 28.37x10 15x4 29.25x3 Heunen – Schoneveld Clubcompetitie KNDB 2016 2-0</p>	<p>slagroute: 25x14x3</p> <p>herkomst vijandelijke schijven 1: 20 (-)</p>
	<p>26.32-28 23x32 27.41-37 32x41 28.36x47 27x36 29.47-41 36x47 30.33-29 47x24 31.30x10 15x4 32.25x1 Luteijn – Sijbrands 1975 0-2</p>	<p>slagroute: 25x14x3</p> <p>herkomst vijandelijke schijven 1: 20 (-)</p>
	<p>28.35-30 24x44 29.28-22 17x28 30.33x22 44x42 31.31-26 42x31 32.26x10 15x4 33.25x3 Przewozniak – Chizhov Cannes 2004 0-2</p> <p>slagmechanisme: 1160</p>	<p>slagroute: 25x14x3</p> <p>herkomst vijandelijke schijven 1: 20 (-)</p>
	<p>31.38-32 27x29 32.31-27 22x42 33.43-38 42x33 34.39x10 15x4 35.25x3 Clerc – Van der Wal Wereldkampioenschap 1982 0-2 (analyse)</p> <p>slagmechanisme: 1097</p>	<p>slagroute: 25x14x3</p> <p>herkomst vijandelijke schijven 1: 20 (-)</p>

	<p>32.32-27 21x32 33.34-30 24x44 34.47-42 23x34 35.33-29 34x23 36.43-39 44x33 37.42-38 33x42 38.48x10 15x4 39.25x3 Schrooten – Klarenbeek Clubcompetitie 0-2</p>	<p>slagroute: 25x14x3 herkomst vijandelijke schijven 1: 20 (-)</p>
	<p>33.22-18 13x22* 34.28-23 19x48 35.30-25 48x31 36.36x18 12x23 25x1</p>	<p>slagroute: 25x14x3 herkomst vijandelijke schijven 1: 20 (-)</p>
	<p>38.39-34 29x40 39.35x44 (dreigt 30-24) 14-20 40.27-21 16x38 41.37-32 38x27 42.30-25 23x32 43.25x1 Aubier – Serf King Kampioenschap van Frankrijk 1964 2-0</p>	<p>slagroute: 25x14x3 herkomst vijandelijke schijven 1: 20 (-)</p>
	<p>41.33-29 24x22 42.30-24 19x39 43.21-17 12x21 44.26x10 15x4 45.25x3 Beers – Ligthart Kampioenschap van Nederland 1948 0-2</p>	<p>slagroute: 25x14x3 herkomst vijandelijke schijven 1: 20 (-)</p>
	<p>45.27-21 16x27 46.38-32 27x38 47.48-42 38x47 48.37-31 26x37 49.28-23 47x24 50.30x10 18x29 51.25x3 15x4 52.3x2 Chizhov – Leontiew Kampioenschap van Rusland 2002 2-0</p>	<p>slagroute: 25x14x3 herkomst vijandelijke schijven 1: 20 (-)</p>

	<p>46.38-33 28x48 47.30-25 48x30 48.35x13 18x9 49.25x3 Gantvarg – Kooistra Ereklasse 2011 2-0</p>	<p>slagroute: 25x14x3 herkomst vijandelijke schijven 1: 20 (-) 2: 18x9</p>
--	---	--

slagroute:	25x14x3/5	herkomst eerste vijandelijke schijf:	9 (x20)
------------	-----------	--------------------------------------	---------

	<p>33.27-22 18x27 34.32x21 23x34 35.40x20 16x27 36.20-14 9x20 37.25x5 12-17 38.5x12 8x17 Pathuis - van Genderen Clubcompetitie KNDB 2008 1-1</p> <p>slagmechanisme: 1001 (Coup Royal type 1)</p>	
--	--	--

slagroute:	25x14x3/5	herkomst eerste vijandelijke schijf:	16 (x27x38x29x20)
------------	-----------	--------------------------------------	-------------------

	<p>36.27-21 16x29 37.37-31 26x37 38.30-24 29x20 39.25x3 Huizinga - Gerritsen Brunssum 2007 2-0</p>	
--	--	--

slagroute:	25x14x3/5	herkomst eerste vijandelijke schijf:	18 (x29x20, kort)
------------	-----------	--------------------------------------	-------------------

	<p>32.29-23 19x39 33.38-33 39x28 34.32x23 18x29 35.30-24 29x20 36.25x3 Fankhauser – Verse Kampioenschap van Frankrijk 1963 2-0</p>	<p>slagroute: 25x14x3 herkomst vijandelijke schijven 1: 18x29x20</p>
--	--	--

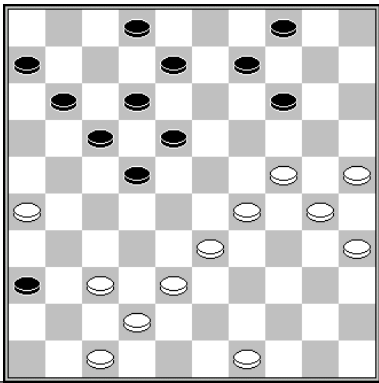
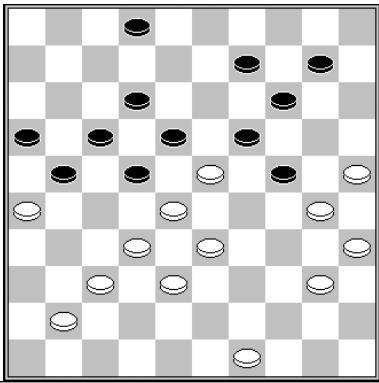
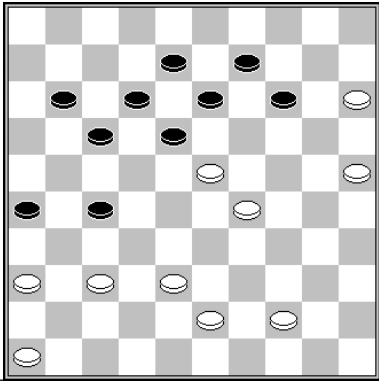
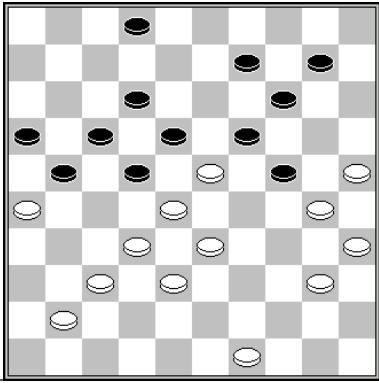
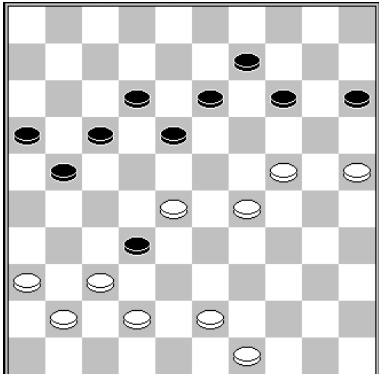
	<p>37.33-28 22x33 38.47-41 36x47 39.29-23 18x20 40.38x29 47x24 41.30x10 4x15 42.25x3</p>	<p>slagroute: 25x14x3 herkomst vijandelijke schijven 1: 18x29x20</p>
	<p>39.41-36 18x29 40.28-23 19x39 41.30x19 14x23 42.49-43 39x48 43.35-30 48x31 44.36x7 2x11 45.30-24 29x20 46.25x3 Heusdens – Van Dijk Clubcompetitie KNDB 2016 0-2</p>	<p>slagroute: 25x14x5 herkomst vijandelijke schijven 1: 19x28x39x48x31 (via dam)</p>
	<p>39.15-10 14x5 40.29-24 18x20 41.25x3 Basstra – Van Dartelen 1932 0-2</p>	<p>slagroute: 25x14x3 herkomst vijandelijke schijven 1: 18x29x20</p>
	<p>39.41-36 18x29 40.28-23 19x39 41.30x19 14x23 42.49-43 39x48 43.35-30 48x31 44.36x7 2x11 45.30-24 29x20 46.25x3 Heusdens – Van Dijk Clubcompetitie KNDB 2016 0-2</p>	<p>slagroute: 25x14x3 herkomst vijandelijke schijven 1: 18x29x20</p>
	<p>41.29-23 18x20 42.36-31 32x23 43.31-27 21x32 44.37x10 15x4 45.25x3 Verpoest – Wiersma KSH 1977 0-2</p>	<p>slagroute: 25x14x3 herkomst vijandelijke schijven 1: 18x29x20</p>

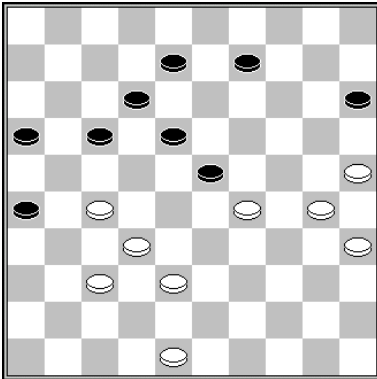
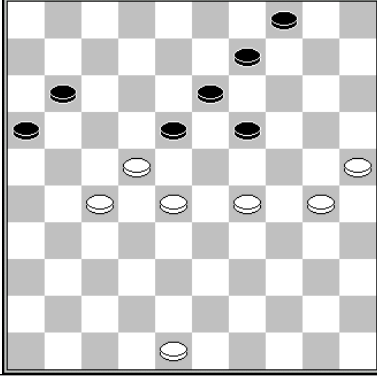
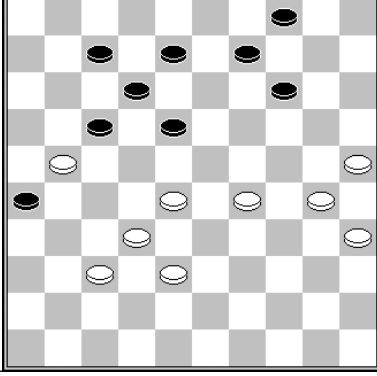
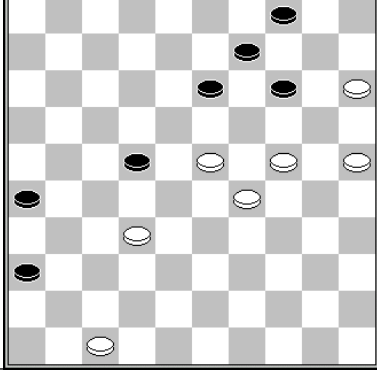
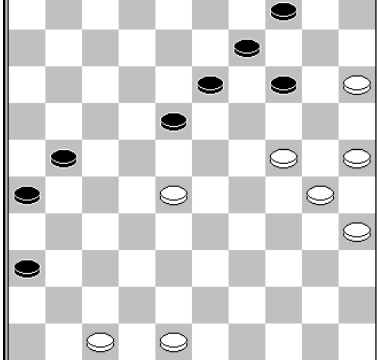
	<p>42.27-22 17x28 43.30-24 23x34 44.32x23 18x20 45.25x3 Lepsic – Nimbi Wereldkampioenschap 1976 1-1</p>	<p>slagroute: 25x14x3 herkomst vijandelijke schijven 1: 18x29x20</p>
	<p>44.34-29 18x29 45.28-23 19x17 46.30-24 29x20 47.25x3 Achterstraat - Grotenhuis ten Harkel Clubcompetitie Gelderland 2000 0-2</p>	<p>slagroute: 25x14x3 herkomst vijandelijke schijven 1: 18x29x20</p>
	<p>48.29-23 18x29 49.30-24 29x20 50.28-22 17x28 51.32x23 26x17 52.23-19 14x23 53.25x3</p>	<p>slagroute: 25x14x3 herkomst vijandelijke schijven 1: 18x29x20</p>
	<p>52.15-10 14x5 (4x15 53.32-28 22x33 54.29x38 26-31 55.38-32) 53.23-19 13-18 29-23 18x20 25x3 Wong - Leijenaar NK Aspiranten 2001 0-2</p>	<p>slagroute: 25x14x3 herkomst vijandelijke schijven 1: 18x29x20</p>
	<p>1.15-10 14x5 (1...4x15 2.24-20 15x24 3.30x10 w+) 2.28-23 18x20 3.25x3</p>	<p>slagroute: 25x14x5 herkomst vijandelijke schijven 1: 18x29x20</p>

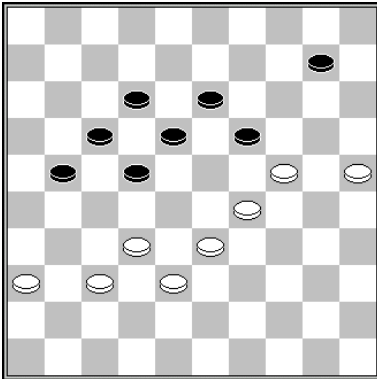
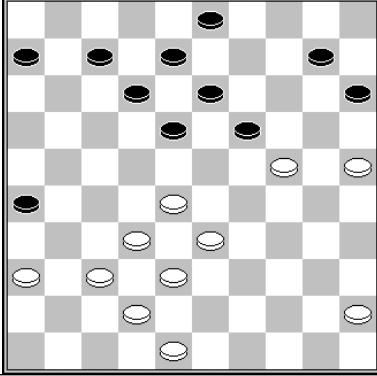
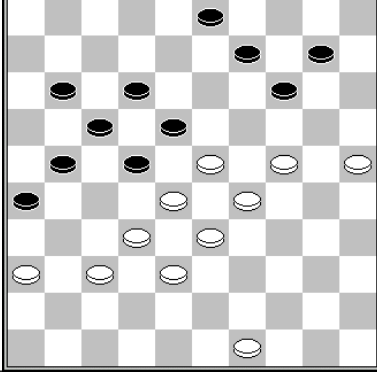
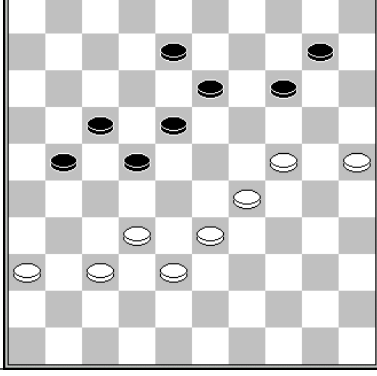
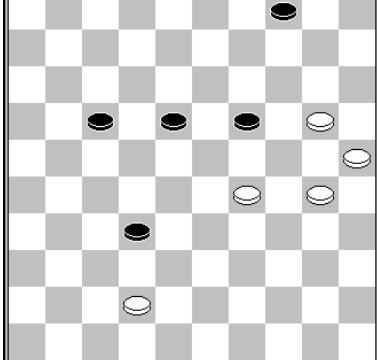
	<p>1.29-23 19x39 2.38-33 39x28 3.32x23 18x20 4.25x5</p>	<p>slagroute: 25x14x5 herkomst vijandelijke schijven 1: 18x29x20</p>
	<p>33.28-23 19x39 34.38-33 39x28 35.32x23 18x20 36.25x5 Salomé – Mollink Kampioenschap van Overijssel 1998 2-0</p>	<p>slagroute: 25x14x5 herkomst vijandelijke schijven 1: 18x29x20</p>
	<p>40.23-19 14x34 41.28-23 18x20 42.25x5 34-40 43.37-31 26x39 44.38-33 39x28 45.5x45 Visser - Van der Pal Clubcompetitie KNDB 1984 1-1</p>	<p>slagroute: 25x14x5 herkomst vijandelijke schijven 1: 18x29x20</p>
	<p>45.37-31 21-26 46.32-27 26x37 47.29-23 18x20 48.27x9 14x3 49.25x5 Tsipes – Scholma Nederland – Sovjet Unie 1989 2-0</p>	<p>slagroute: 25x14x5 herkomst vijandelijke schijven 1: 18x29x20</p>
	<p>55.20-14 19x10 56.29-23 18x29 57.30-24 29x20 58.25x5 Van Vuuren - Ketelaars Lent 55+ 2003 0-2</p>	<p>slagroute: 25x14x5 herkomst vijandelijke schijven 1: 18x29x20 2: 19x10</p>

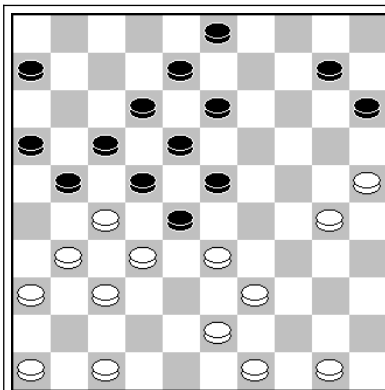

26.33-29 23x34 27.32x23 21x41 28.46x37 18x29
29.30-24 29x20 30.25x5

slagroute: 25x14x5

herkomst vijandelijke schijven
1: 18x29x20

slagroute:	25x14x3/5	herkomst eerste vijandelijke schijf:	18 (x27x38x29x20, lang)
------------	-----------	--------------------------------------	-------------------------

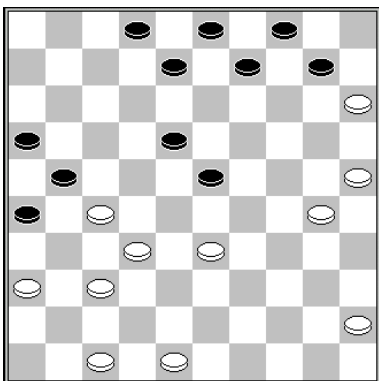

34.27-22 18x29 35.37-31 26x37 36.30-24 29x20 37.25x5
Simonata – King Kampioenschap van Frankrijk 1963 2-0

slagroute:	25x14x3/5	herkomst eerste vijandelijke schijf:	27 (x38x29x20)
------------	-----------	--------------------------------------	----------------

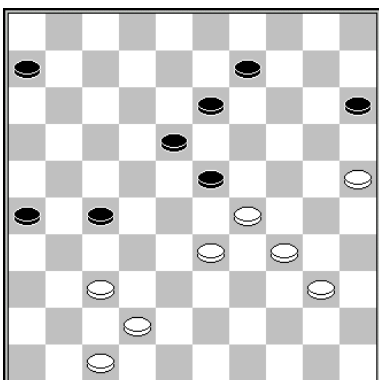

46.37-32 27x38 47.29-24 38x20 25x3
Chizhov – Kolesov Kampioenschap van Rusland 2002 2-0

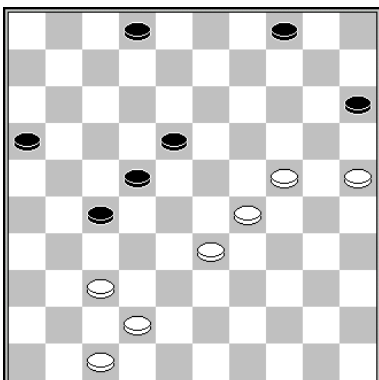

47.24-19 (dreigt door te breken) 4-10 48.37-32 27x38 49.29-24 38x20 50.25x5
Van Straten – Dolfing Clubkampioenschap KNDB 1999 0-2

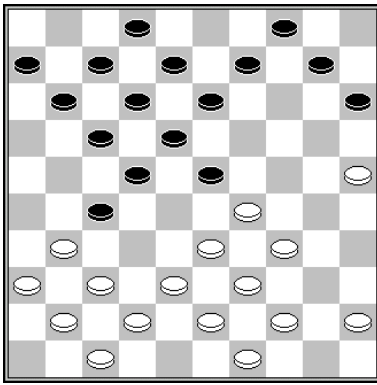

20.34-30 23x34 21.38-32 27x29 22.30-24 29x20 23.25x3
Mogilianski – Slobodskoj Kampioenschap van de Sovjet Unie 1977 0-2

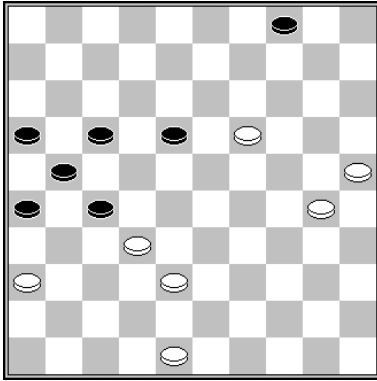

53.19-13 18x9 54.38-33 27x29 55.30-24 29x20 56.25x3
Baas – Beers Kampioenschap van Nederland 1949 2-0

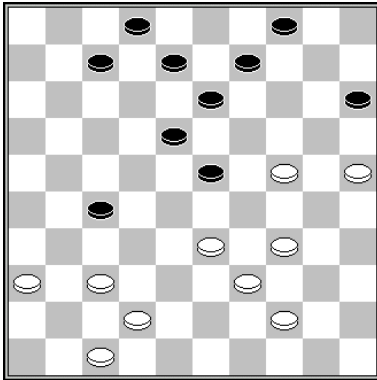

34.34-29 23x43 35.44-39 43x34 36.37-32 27x20 37.25x1
Anderson – Dukel Kampioenschap van Nederland 1958 1-1

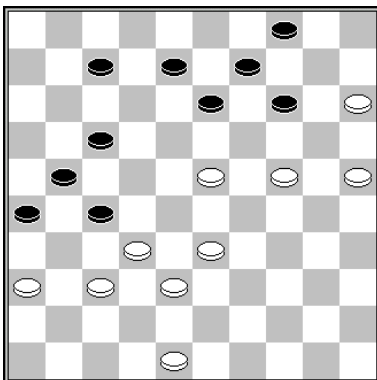

41.23-19 14x23 42.33-29 23x34 43.38-33 27x20 44.25x1
Steijlen – Baliakin Kampioenschap van Nederland 2010 0-2

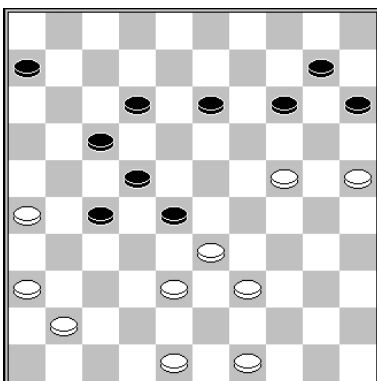

38.38-32 27x20 39.39-33 28x39 40.48-43 39x48 41.41-37 48x31 42.36x9 14x3 43.25x5
12-18 44.5-32 15-20 45.32-21
Van Eenennaam - Van Dusseldorp Clubcompetitie KNDB 2013 0-2

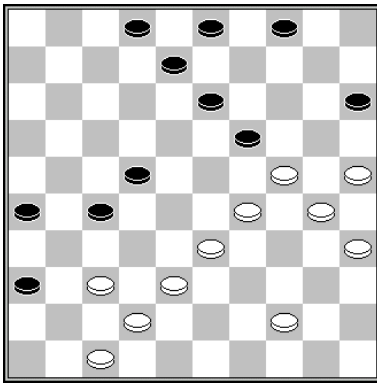

42.38-32 27x38 43.24-20 15x24 44.29x20 38x29 45.20-14 19x10 46.30-24 29x20
47.25x5
Winkel - Kromhout Jeugdkampioenschap van Nederland 1999 2-0

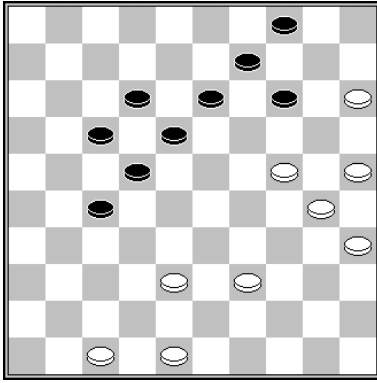

1.15-10 (niet 1.24-19? vanwege 13x24! 2.30x10 9-14 3.10x19 18-23 4.19x28 22x44 =)
1...14x5 (of 1...4x15 2.24-20 15x24 3.30x10 w+) 2.38-32 27x38 3.39-33 38x20 4.25x3

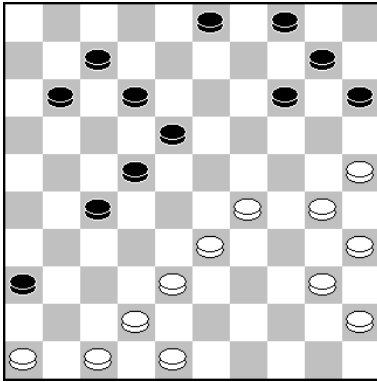

31.29-24 (dreigt 24-19 en 25-20) 11-17 (31...14-19 32.24x13 18x9 33.38-32 27x29
34.30-24 29x20 35.25x5) 32.24-19 14x23 33.38-32 27x29 34.30-24 29x20 35.25x5
Juszczak - Tjon A Ong Golden Prague 2021 0-2

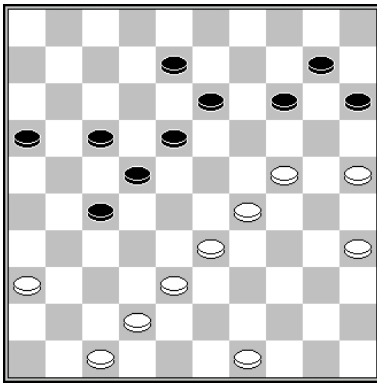

1.38-32 27x38 2.24-20 15x24 3.29x9 13x4 4.35-30 38x29 5.30-24 29x20 6.25x5

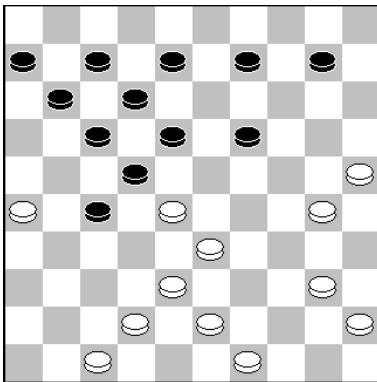

29.38-32 27x29 30.28-23 19x28 31.30-24 29x20 32.25x3
Van Gaans – Denissen Clubcompetitie KNDB 2004 1-1
slagmechanisme: 1168

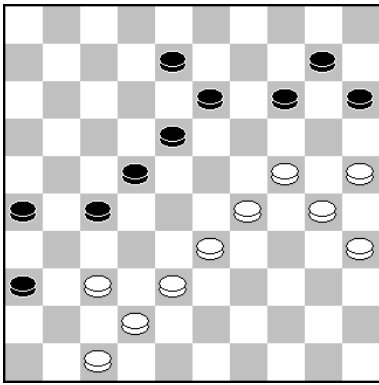

Keessen – Jurriëns Clubcompetitie KNDB 1990 2-0
49.24-20 15x24 50.29x9 13x4 51.38-32 27x29 52.30-24 29x20 53.25x5

slagroute:	25x14x3/5	herkomst eerste vijandelijke schijf:	36 (x27x38x29x20)
------------	-----------	--------------------------------------	-------------------

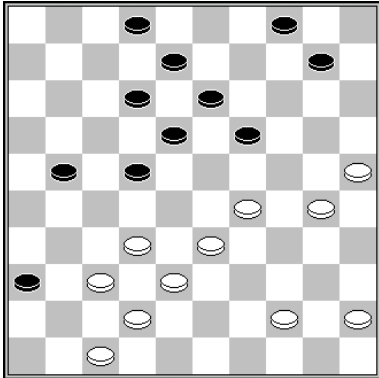

33.37-31 36x27 34.32-28 21-26 (34...12-17 35.38-32 27x38 36.29-24 38x20 37.25x3 22x33) 35.28x17 12x21 36.38-32 27x38 37.29-24 38x20 38.25x3
Kalk – Sijbrands kloksimultaan 1988 0-2

slagroute:	25x14x3/5	herkomst eerste vijandelijke schijf:	via dam 47 (x20)
------------	-----------	--------------------------------------	------------------

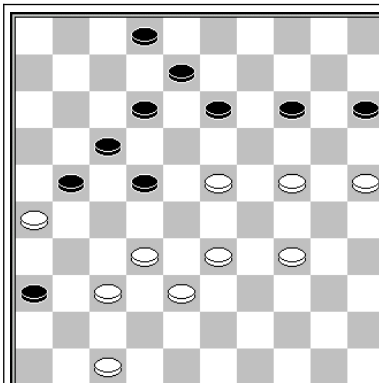

41.23-19 14x23 42.47-41 36x47 43.33-29 47x33
44.29x16 33x20 45.25x14
Milsjin – Chizhov RUS-chT 2005 1-1

slagmechanisme: 1002 / 1073

slagroute: 25x14

herkomst vijandelijke schijven
1: via dam 36x47x33x20

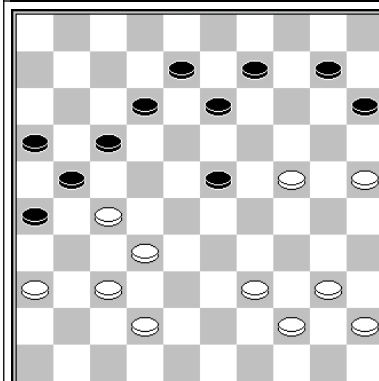

34.39-33 12-18 (34...9-14 35.32-28 23x41
36.36x47 21x32 37.42-38 32x43 38.24-20 15x24
39.44-39 43x34 40.40x7 w+) 35.33-28 17-22
(35...9-14 36.28x19 14x23 37.27-22 18x47 38.36-
31 47x20 39.25x5 w+) 36.28x17 21x12 37.27-21
16x47 38.40-34 47x20 39.25x5 23-29 40.34x23
18x29 41.37-31 26x37 42.5x41
Vos – Damme Clubcompetitie KNDB 1934 0-2

slagroute: 25x14x3

herkomst vijandelijke schijven
1: via dam 16x26x38x47x20

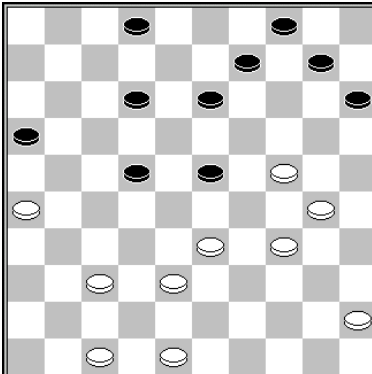
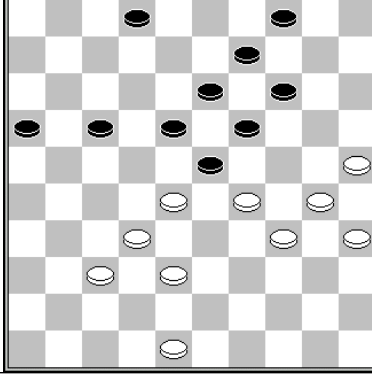
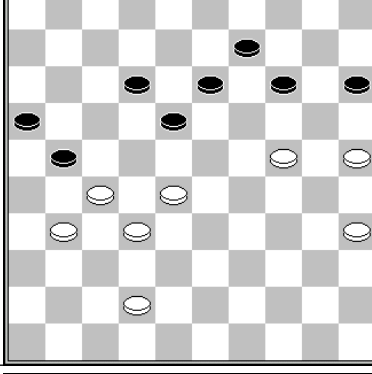
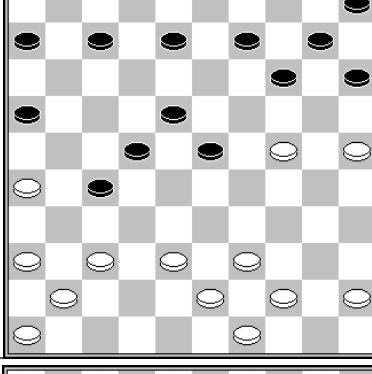
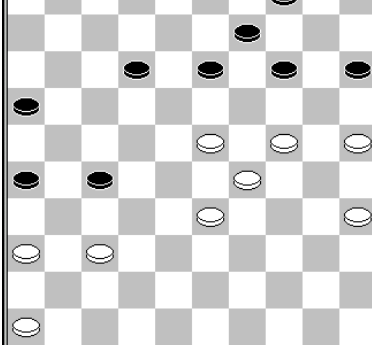
	<p>1.26-21 16x27 2.37-31 27x36 3.47-41 36x47 4.33-29 47x33 5.29x7 2x11 6.30-25 33x20 7.25x3 Van Aalten – Zwart Clubcompetitie KNDB 1999 1-1</p> <p>slagmechanisme: 1073</p>	<p>slagroute: 25x14x3</p> <p>herkomst vijandelijke schijven 1: via dam 16x27x36x47x33x20</p>
	<p>40.30-24 19x39 41.28x10 4x15 42.38-33 39x28 43.32x21 16x27 44.37-32 27x38 45.48-42 38x47 46.29-24 47x20 47.25x3</p> <p>slagmechanisme: 1026</p>	<p>slagroute: 25x14x3</p> <p>herkomst vijandelijke schijven 1: via dam 16x27x38x47x20</p>
	<p>44.27-22 18x47 45.31-26 47x20 46.26x10 15x4 47.25x3 Dusebout – Slager Open H kl BDV Bergen op Zoom 2018 0-2</p>	<p>slagroute: 25x14x3</p> <p>herkomst vijandelijke schijven 1: via dam 18x27x38x47x20</p>
	<p>26.36-31 27x47 27.38-32 47x20 28.32-27 22x42 29.43-38 42x33 30.39x19 14x23 31.25x1 Wiersma – Baar Clubcompetitie 1981 2-0</p>	<p>slagroute: 25x14x3</p> <p>herkomst vijandelijke schijven 1: via dam 27x36x47x20</p>
	<p>44.36-31 27x36 45.46-41 36x47 46.23-19 14x34 47.37-31 47x20 48.25x3 26x37 49.3x8 Salomé – Wiering Halve finale 1991 0-2</p>	<p>slagroute: 25x14x3</p> <p>herkomst vijandelijke schijven 1: via dam 27x36x47x20</p>

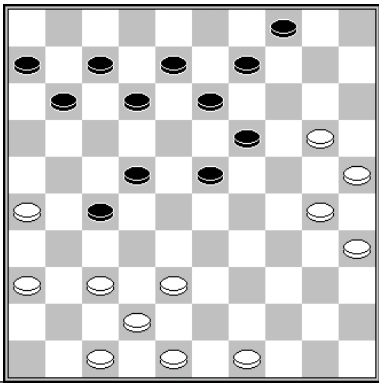
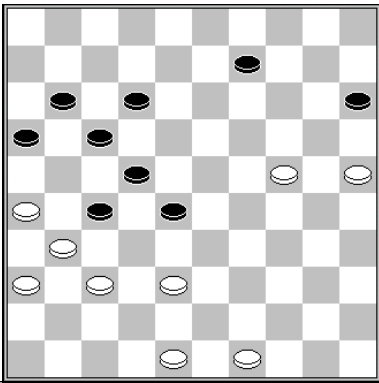
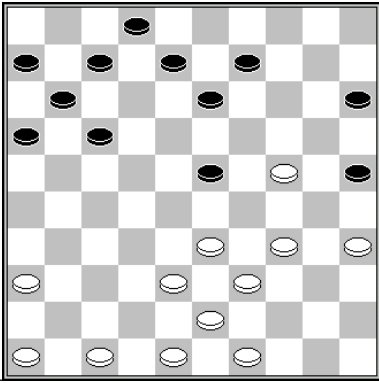
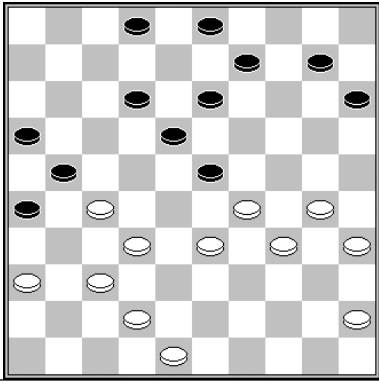
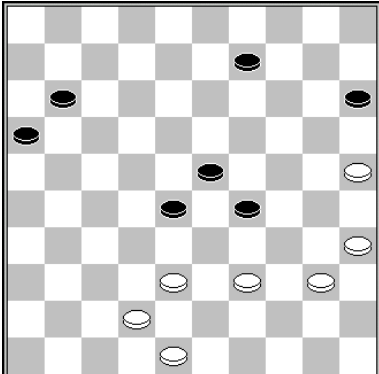
	<p>32.30-24 19x30 33.35x24, altijd gevolgd door 34.47-41, 35.38-32 en 36.20-15 Van Boven – Spoelstra voorrondes Kampioenschap van Nederland 1976 1-1</p>	<p>slagroute: 25x14x3 herkomst vijandelijke schijven 1: via dam 27x38x47x20</p>
	<p>41.38-33 28x39 42.37-32 27x38 43.48-42 38x47 44.31-27 22x31 45.26x37 47x20 46.25x3 Slobodskoj – Tsipes Kampioenschap van de Sovjet Unie 1978 0-2</p>	<p>slagroute: 25x14x3 herkomst vijandelijke schijven 1: via dam 27x38x47x20</p>
	<p>29.38-32 (dreigt 33-28) 17-22 (of 29...23-29 30.34x23 9-14 31.33-28 14-20 32.23-19 20x29 33.19-14 met aanzienlijk voordeel voor wit) 30.34- 30 25x34 31.39x30 (dreigt 24-20) 23-29 32.30-25 29x27 33.36-31 27x36 34.47-41 36x47 35.35-30 47x20 36.25x1 Tholel - Van Dusseldorp Clubcompetitie KNDB 2006 0-2</p>	<p>slagroute: 25x14x3 herkomst vijandelijke schijven 1: via dam 29x38x27x36x47x20</p>
	<p>31.29-24 (dreigt 24-20) 23-29 32.34x23 18x47 33.30-25 47x20 34.25x5 Hoogteijling – Kroesbergen Kampioenschap van Gelderland 2000 2-0</p>	<p>slagroute: 25x14x3 herkomst vijandelijke schijven 1: via dam 29x38x47x20</p>
	<p>40.39-33 28x39 41.38-33 29x47 42.40-34 39x30 43.35x24 47x20 44.25x3 De Graag – Sinke Voorronde Kampioenschap van Nederland 1955 1-1</p>	<p>slagroute: 25x14x3 herkomst vijandelijke schijven 1: via dam 29x38x47x20</p>

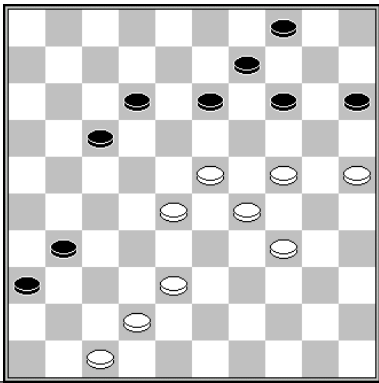
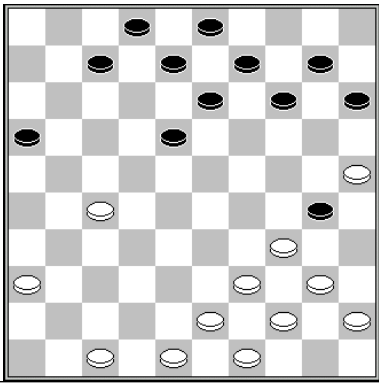
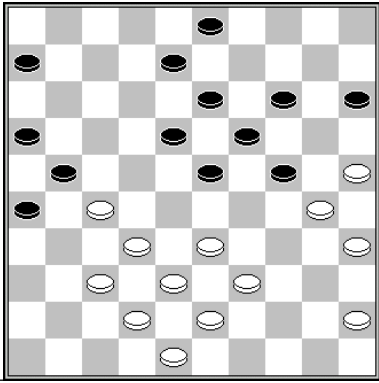
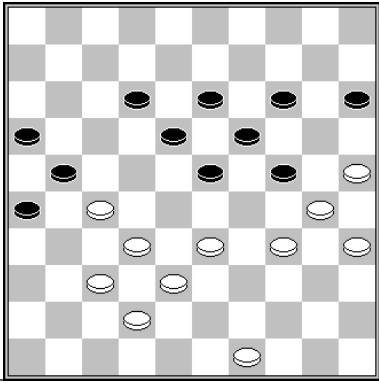
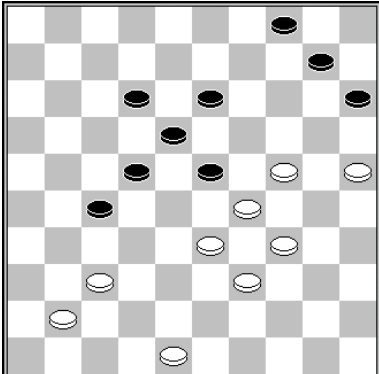
	<p>47.42-37 31x22 48.47-41 36x47 49.23-19 14x23 50.29x7 47x20 51.25x3 Jansen – Hubner Kampioenschap van Europa 1992 2-0</p> <p>slagmechisme: 1002</p>	<p>slagroute: 25x14x3</p> <p>herkomst vijandelijke schijven 1: via dam 36x47x20</p>
	<p>25.40-35 14-19* 26.35x24 19x30 27.34-29 30-35 28.27-22 18x27 29.36-31 27x36 30.47-41 36x47 31.29-24 47x20 32.25x5 Efimenko – Pjatigorski URS-chT 1971 1-1</p>	<p>slagroute: 25x14x5</p> <p>herkomst vijandelijke schijven 1: via dam 16x27x36x47x20x47</p>
	<p>31.33-29 24x44 32.27-22 18x27 33.43-39 44x33 34.38x20 27x47 35.20-14 19x10 36.30-24 47x20 37.25x5 Krijnen - Mostert Clubcompetitie KNDB 2020 1-1</p>	<p>slagroute: 25x14x5</p> <p>herkomst vijandelijke schijven 1: via dam 18x27x38x47x20 2: 19x10</p>
	<p>38.27-22 18x27 39.33-29 24x33 40.38x20 27x47 41.20-14 19x10 42.30-24 47x20 43.25x5 w+ slagmechisme: 1103</p>	<p>slagroute: 25x14x5</p> <p>herkomst vijandelijke schijven 1: via dam 18x27x38x47x20 2: 19x10</p>
	<p>44.37-31 27x47 45.33-28 22x44 46.34-30 23x34 47.30x50 47x20 48.25x5 Sonderen - Grotenhuis ten Harkel Clubcompetitie KNDB 1992 1-1</p>	<p>slagroute: 25x14x5</p> <p>herkomst vijandelijke schijven 1: via dam 27x36x47x20</p>

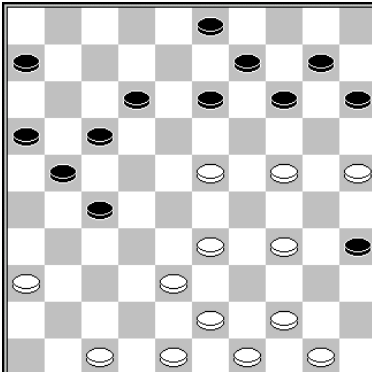
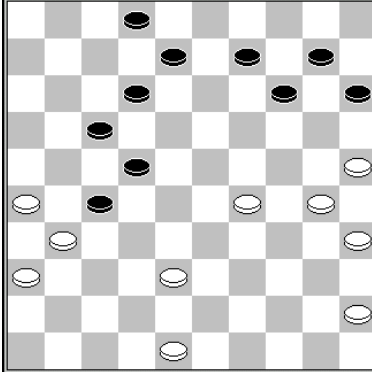
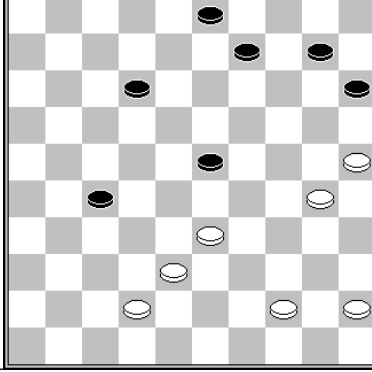
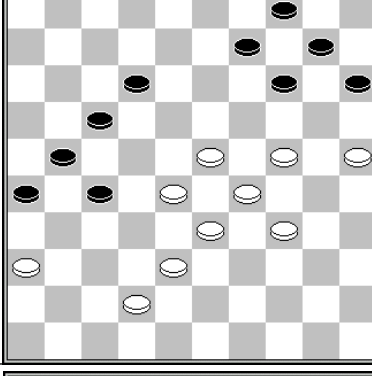
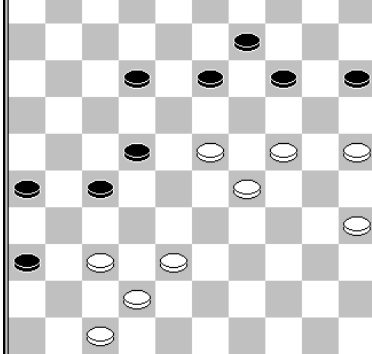
	<p>1.23-19 14x23 2.36-31 27x36 3.47-41 36x47 4.33-29 47x33 5.29x7 33x20 6.25x5 Everloo – Sijbrands kloksimultaan 2004 0-2</p> <p>slagmechisme: 1002 / 1073</p>	<p>slagroute: 25x14x5</p> <p>herkomst vijandelijke schijven 1: via dam 27x36x47x33x20</p>
	<p>1.29-23 9-13 2.48-42 (zowel 13-19 als 13-18 zijn nu verhinderd; zwart moet de formatie 2-8-13 verbreken) 2-7* 3.30-24 7-11 (3...13-18 4.24-19 18x29 5.35-30 14x23 6.30-24 29x20 7.25x5 w+) 4.45-40 13-18 5.23-19 14x23 6.38-32 27x47 7.31-27 22x31 8.26x37 47x20 9.25x5</p>	<p>slagroute: 25x14x5</p> <p>herkomst vijandelijke schijven 1: via dam 27x38x47x20</p>
	<p>41.38-32 27x47 (41...27x29 42.30-24 29x20 43.25x5) 42.30-24 47x20 43.25x5 met een niet gemakkelijk, maar wél gewonnen eindspel. Springer – De Boer Kampioenschap van Nederland 1919 1-1</p>	<p>slagroute: 25x14x5</p> <p>herkomst vijandelijke schijven 1: via dam 27x38x47x20</p>
	<p>42.38-32 27x47 43.23-19 14x32 44.33-28 32x23 45.29x7 47x20 46.25x3/5 Van de Groep - Valneris Nijmegen 2009 0-2</p> <p>slagmechisme: 1054</p>	<p>slagroute: 25x14x5</p> <p>herkomst vijandelijke schijven 1: via dam 27x38x47x20</p>
	<p>43.47-41 36x47 44.23-19 14x34 45.38-32 47x20 46.25x3 27x38 47.3x8</p>	<p>slagroute: 25x14x5</p> <p>herkomst vijandelijke schijven 1: via dam 36x47x20</p>

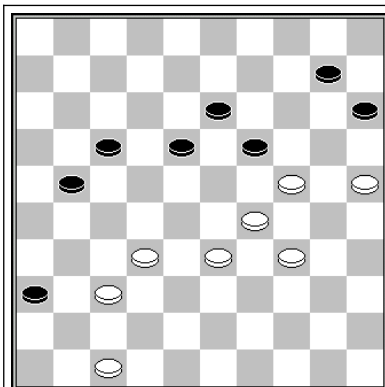

53.47-41 19x28 54.32x12 17x8 55.29-24 36x47
56.37-31 47x20 57.25x5
Shaus – Mogilianski URS-chU 1966 0-2

slagroute: 25x14x5

herkomst vijandelijke schijven
1: via dam 36x47x20

slagroute:	25x14x3/5	herkomst eerste vijandelijke schijf:	via dam op ander veld dan 47
------------	-----------	--------------------------------------	------------------------------

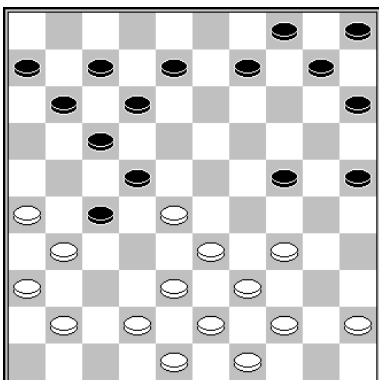

19.42-37 (dreigt 37-32) 25-30* 20.34x25 24-29 21.33x24 22x42 22.31x22 42x31
23.26x37 17x28 24.39-33 28x50 25.49-44 50x20 26.25x3
Knevel – Raven VAD Paastoernooi 1994 0-2

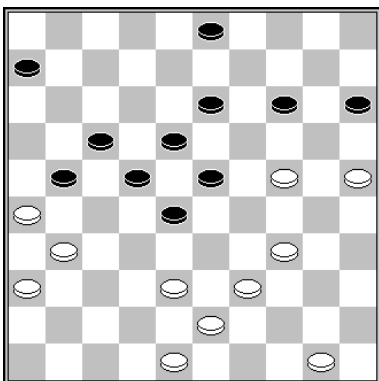

39.38-33 (dreigt 24-20 en 34-29) 14-19* 40.34-30 21-27 (40...3-9 41.39-34 28x39 42.50-44 39x50 43.43-39 50x20 44.25x3 w+) 41.39-34 28x39 42.34-29 23x34 43.50-44 39x50 44.30x39 50x20 45.25x32
Kaplan – Ndiaye KSH toernooi 1977 0-2

slagmechanisme: 1110

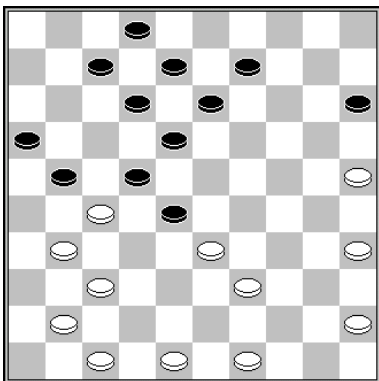

28.33-29 21x32 29.39-33 28x39 30.37x17 12x21 31.48-43 39x48 32.29-24 48x26 33.41-37 26x20 34.25x1
Kandaurov – Iwanov voorrondes Kampioenschap van de Sovjet-Unie 1977 0-2

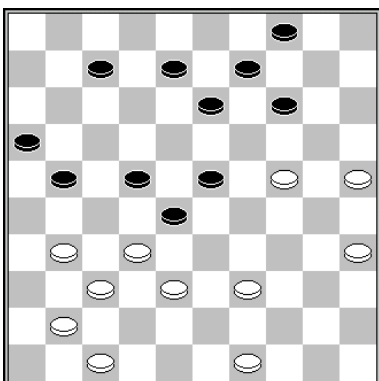

34.39-33 28x39 35.49-43 39x48 36.31-26 48x31 37.26x10 4x15 38.41-37 31x20 39.25x1

slagroute: 25x14x23	herkomst eerste vijandelijke schijf: 20 (-)
----------------------------	---

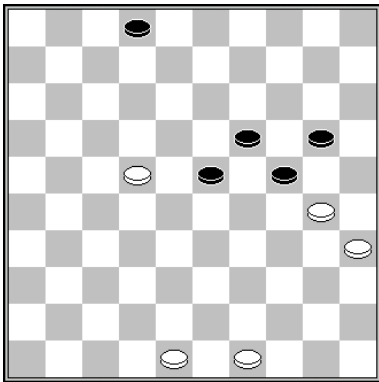

1.22-18 23x12 2.30-25

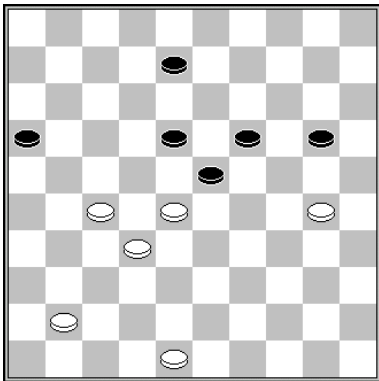

1.27-21 16x38 2.30-25 23x32 3.25x3

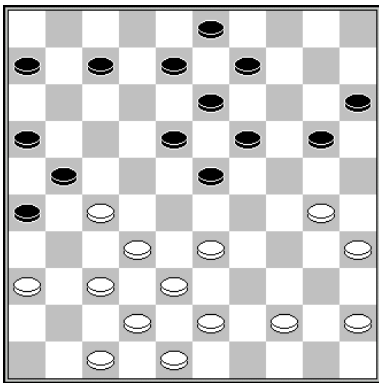

27.32-28 23x41 28.30-25 21x32 29.25x1 41-46 30.38x27
Getmanski - Meurs WMSG 2011 2-0

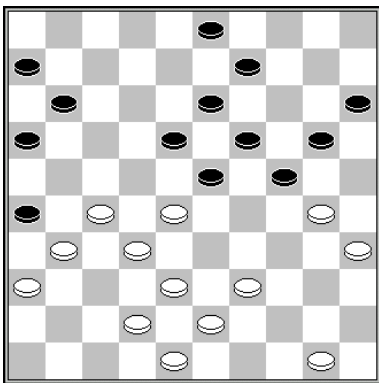

1.30-25 26x37 2.32x41 23x21 3.25x12

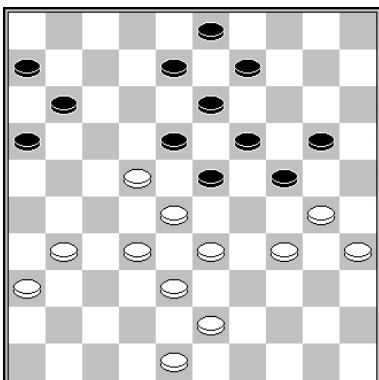

32.30-25 18x27 33.32x21 16x27 34.31x22 23x32 35.25x23
Duvauchelle - Grotenhuis ten Harkel Nijmegen 1993 0-2

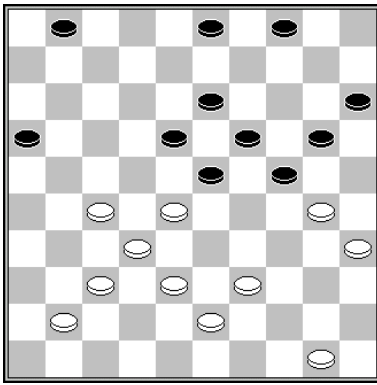

1.27-22 18x27 2.32x21 23x32 3.37x28 16x27 4.30-25

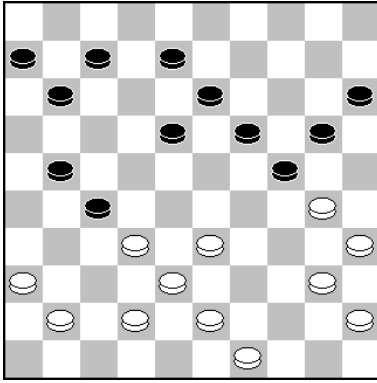

29.33-29 24x33 30.38x29 27x47 31.30-25 47x24 32.25x3
Chizhov - Jansen Wereldkampioenschap 1988 2-0

slagroute:	25x14x23	herkomst eerste vijandelijke schijf:	<i>via dam op 47</i>
------------	----------	--------------------------------------	----------------------

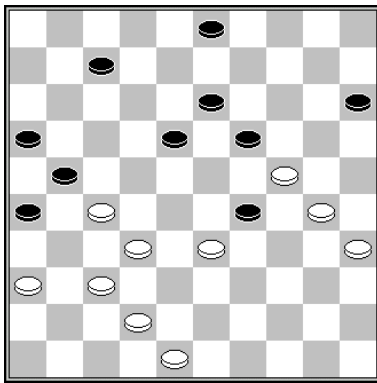

1.30-25 29x47 2.35-30 47x20 3.25x1

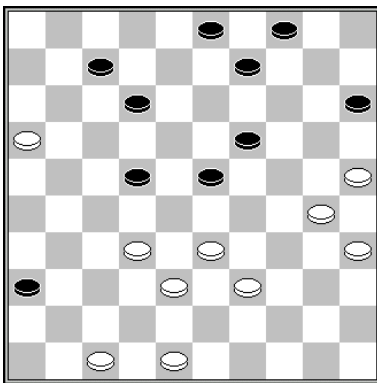

36.48-43 12-18* 37.32-28 23x32 38.38x27 22x31 39.47-41 36x47 40.30-24 47x20
41.25x1
De Lange – Hagreis Onderlinge Competitie Bornse Damvereniging 2018 1-1

slagroute: 25x34x23...	herkomst eerste vijandelijke schijf: 30 (-)
-------------------------------	---

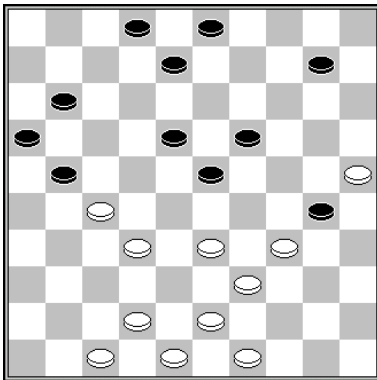

35.34-29 23x34 36.27-22 18x29 37.43-38 34x32 38.25x5
Bonnard – Belard Marseille 1928 2-0

slagmechanisme: 1079

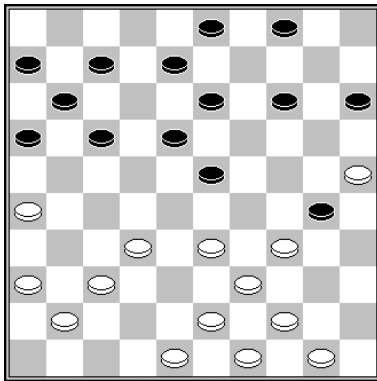

22.34-29 23x34 23.26-21 16x29 24.44-40 34x45 25.25x1
Hage – Jansen Ereklasse 2003 0-2

slagmechanisme: 1079

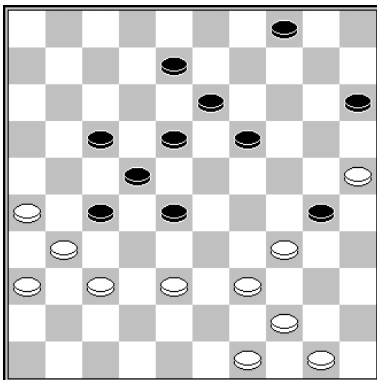

37.38-32 27x38 38.49-43 38x29 39.25x3
Horn – Boom Clubcompetitie KNDB 1975 0-2

slagmechanisme: 1013

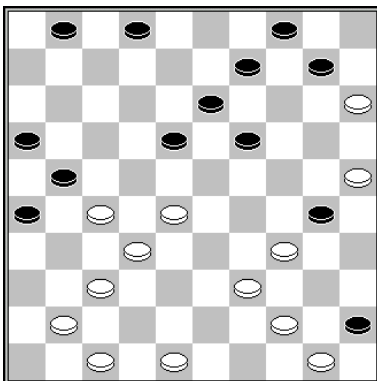

29.27-22 18x38 30.48-43 38x29 31.25x3
Van IJzendoorn - Grotenhuis ten Harkel Nederlands Kampioenschap 2021 2-0 (analyse)

slagmechanisme: 1013

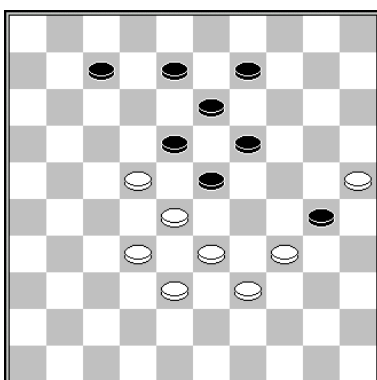

1.34-29 23x43 2.38x49 18x29 3.25x1

slagmechanisme: 1017

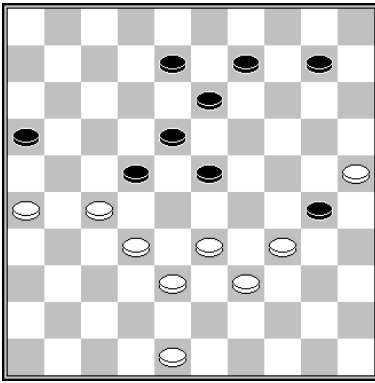

1.26-21 22x31 2.34-29 23x43 3.38x49 16x29 4.25x5
Huibers – Roozenburg Onderlinge competitie Constant 1941 0-2

slagmechanisme: 1017

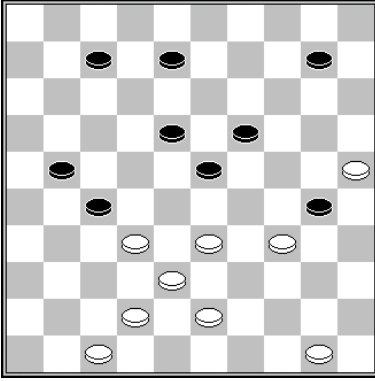

1.34-29 23x34 2.43-39 34x43 3.38x49 27x29 4.25x1/3/5

slagmechanisme: 1017

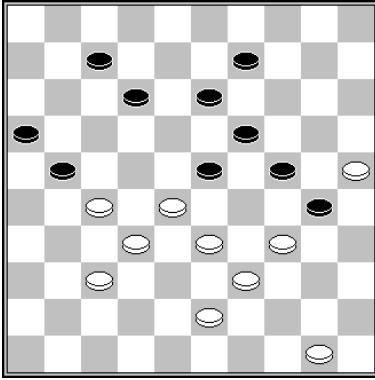

1.27-22 12-18* (1...23-29 2.34x3 13-18 3.3x26 18x49 4.25x34 w+) 2.43-38 18x27 3.34-29 23x43 4.38x49 27x29 5.25x3 w+

slagmechanisme: 1017

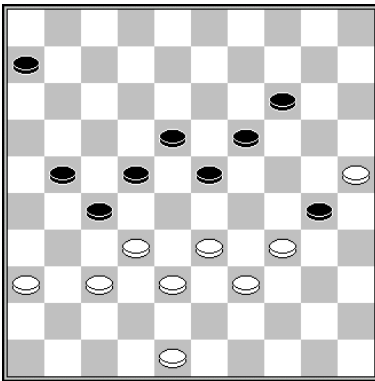

46.34-29 23x43 47.38x49 27x29 48.25x12
De Rooij - Pruiksma Amsterdam 1960 0-2

slagmechanisme: 1017

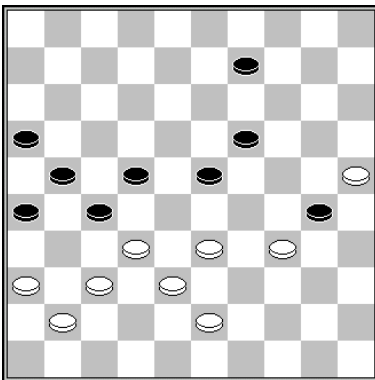

47.34-29 23x34 48.43-39 34x43 49.38x49 27x29 50.25x3
Bizot – Hartgers NK Halve finale 1951 2-0

slagmechanisme: 1017

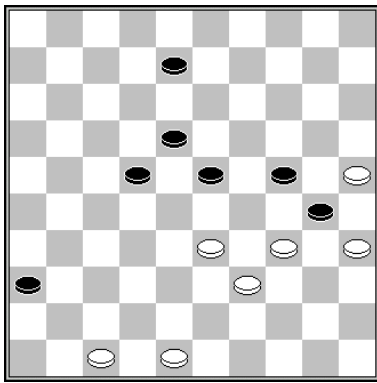

1.47-41 36x47 2.34-29 23x43 3.48x39 47x29 4.25x3

slagmechanisme: 1017

slagroute:	25x34x23...	herkomst eerste vijandelijke schijf:	17 (x26x37x28x39x30)
------------	-------------	--------------------------------------	----------------------

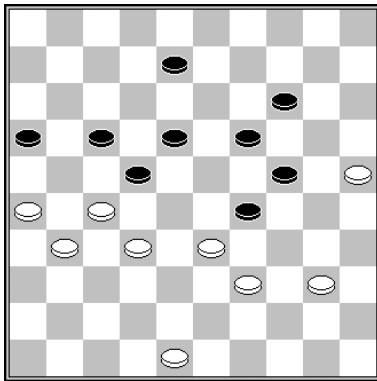

1.26-21 17x28 2.39-34 28x30 3.25x3 22x31 4.3x26 (lang)

slagmechanisme: 1060

slagroute:	25x34x23...	herkomst eerste vijandelijke schijf:	19 (x30, kort)
------------	-------------	--------------------------------------	----------------

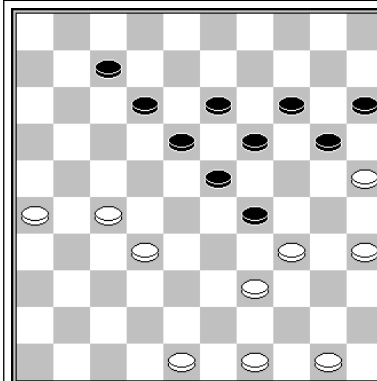

1.35-30 29x40 2.32-28 23x21 3.26x8 13x2 4.39-34 40x29 5.30-24 19x30 6.25x1

slagroute: 25x34x23

herkomst vijandelijke schijven
1: 19x30

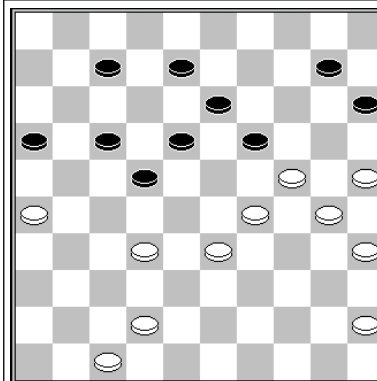

1.26-21 16x38 2.24-20 15x24 3.29x20 38x29
4.30-24 19x30 5.25x3
Van Westerloo – Scholma Halve finale NK 1981 0-2

slagmechanisme: 1067

slagroute: 25x34x23

herkomst vijandelijke schijven
1: 19x30
2: 16x27x38x29

	<p>13.26-21 16x29 14.35-30 22x33 15.39x28 23x32 16.30-24 19x30 17.25x1</p> <p>Rustenburg – Raman Kampioenschap van Nederland 1933 1-1</p>	<p>slagroute: 25x34x23</p> <p>herkomst vijandelijke schijven 1: 19x30 2: 16x27x38x29</p>
	<p>Raven – Berends Voorronde Kampioenschap van Nederland 1998 1-1</p> <p>37.43-39 16x27 38.38-32 27x38 39.39-33 38x29 40.30-24 19x30 41.25x3</p>	<p>slagroute: 25x34x23</p> <p>herkomst vijandelijke schijven 1: 19x30 2: 16x27x38x29</p>
	<p>1.34-29 23x34 2.30x39 19x30 3.32x23 18x29 4.25x23</p>	<p>slagroute: 25x34x23</p> <p>herkomst vijandelijke schijven 1: 19x30 2: 18x29</p>
	<p>1.29-23 18x29 2.27-21 16x27 3.28-22 27x18 4.30- 24 19x30 5.25x1</p> <p>slagmechanisme: 1067</p>	<p>slagroute: 25x34x23</p> <p>herkomst vijandelijke schijven 1: 19x30 2: 18x29 3: 16x27x18</p>
	<p>1.29-23 18x29 2.37-31 36x27 3.28-22 27x18 4.30- 24 19x30 5.25x1</p> <p>slagmechanisme: 1067</p>	<p>slagroute: 25x34x23</p> <p>herkomst vijandelijke schijven 1: 19x30 2: 18x29 3: 36x27x18</p>

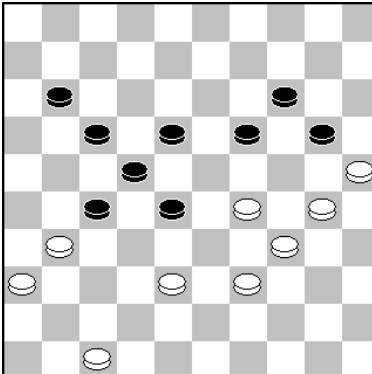
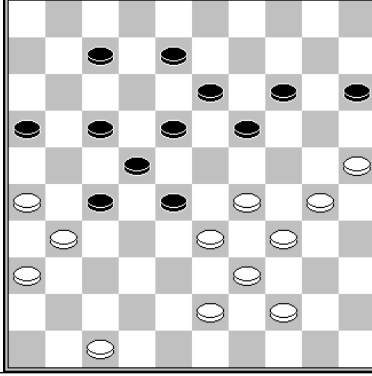
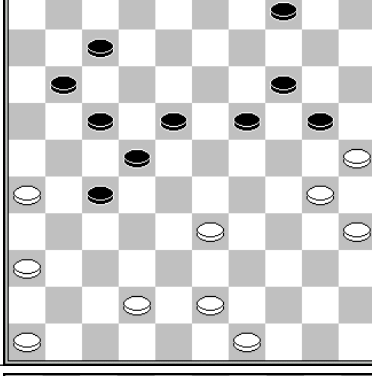
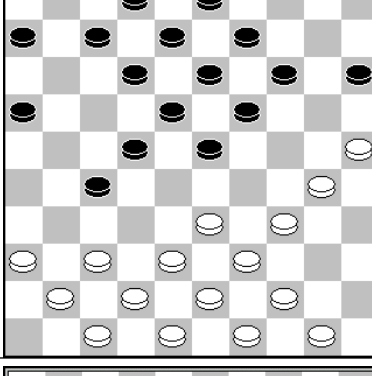
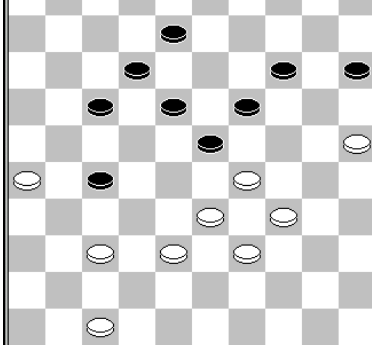
	<p>44.29-23 18x40 45.39-34 40x29 46.30-24 19x30 47.25x12 Leemberg - Wijninga Salou 2002 0-2</p>	<p>slagroute: 25x34x23 herkomst vijandelijke schijven 1: 19x30 2: 18x29x40x29 (met kaats)</p>
	<p>36.30-24 19x30 37.29-23 18x29 38.25x1 slagmechanisme: 1013</p>	<p>slagroute: 25x34x23 herkomst vijandelijke schijven 1: 19x30 2: 18x29x40x49x38x29 (lang)</p>
	<p>36.36-31 27x36 37.46-41 36x29 38.30-24 19x30 De Block - Van Dusseldorp VAD Paastoernooi 2007 0-2</p>	<p>slagroute: 25x34x23 herkomst vijandelijke schijven 1: 19x30 2: 27x36x47x38x29</p>
	<p>17.34-29 23x34 18.30-24 19x30 19.38-32 27x29 20.43-38 34x32 21.37x17 12x21 22.25x1 Diakite - Samba Kampioenschap van Afrika 2010 0-2 slagmechanisme: 1079</p>	<p>slagroute: 25x34x23 herkomst vijandelijke schijven 1: 19x30 2: 27x38x29</p>
	<p>1.37-32 17-21* 2.26x17 12x21 3.29-24 19x30 4.34-29 23x43 5.38x49 27x29 6.25x3 slagmechanisme: 1017</p>	<p>slagroute: 25x34x23 herkomst vijandelijke schijven 1: 19x30 2: 27x38x29</p>

	<p>1.38-32 27x38 2.24-20 15x24 3.29x20 38x29 4.30-24 19x30 5.25x21 Peters – De Graag Kampioenschap van Noord Brabant 1958 0-2</p> <p>slagmechanisme: 1067</p>	<p>slagroute: 25x34x23</p> <p>herkomst vijandelijke schijven 1: 19x30 2: 27x38x29</p>
	<p>14.26-21 17x26 15.28x17 12x21 16.37-32 27x29 17.30-24 19x30 18.25x1 Sahiullin - Van Dusseldorp World Cup Men 2011 0-2</p>	<p>slagroute: 25x34x23</p> <p>herkomst vijandelijke schijven 1: 19x30 2: 27x38x29</p>
	<p>23.34-29 23x45 24.38-32 27x29 25.30-24 19x30 26.25x1 Van Dijk – Zegelink Clubcompetitie KNDB 0-2</p>	<p>slagroute: 25x34x23</p> <p>herkomst vijandelijke schijven 1: 19x30 2: 27x38x29</p>
	<p>28.29-24 (o 34-30) 19x30 29.34-29 23x34 30.38- 32 27x29 31.43-38 34x32 32.25x3 Chizhov- Novikov 2006 2-0</p> <p>slagmechanisme: 1079</p>	<p>slagroute: 25x34x23</p> <p>herkomst vijandelijke schijven 1: 19x30 2: 27x38x29</p>
	<p>30.34-30 (of 29-24) 23x34 31.30-24 19x30 32.38- 32 27x29 33.26-21 17x26 34.43-38 34x32 35.37x10 15x4 36.25x1 26x37 37.41x32 Poot - Brank Clubcompetitie KNDB 2020 2-0</p> <p>slagmechanisme: 1079</p>	<p>slagroute: 25x34x23</p> <p>herkomst vijandelijke schijven 1: 19x30 2: 27x38x29</p>

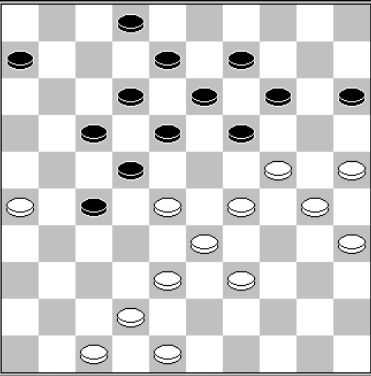
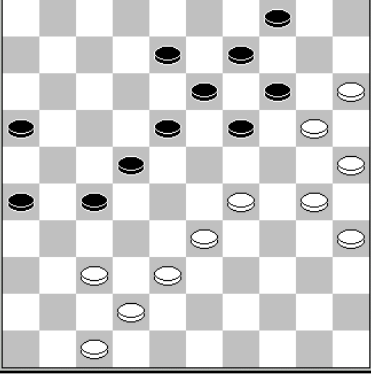
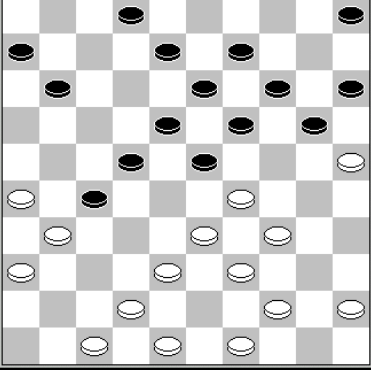
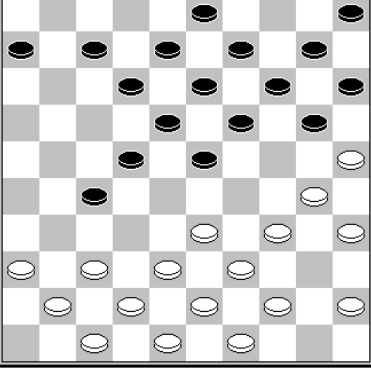
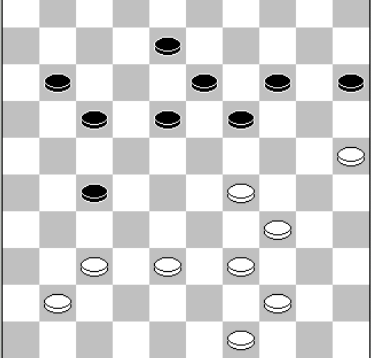
	<p>34.38-32 27x38 35.26-21 17x26 36.28x17 12x21 37.24-20 15x24 38.29x20 38x29 39.30-24 19x30 40.25x3 14x25 Schirinzi – Harms Clubcompetitie KNDB 2012 2-0</p> <p>slagmechanisme: 1067</p>	<p>slagroute: 25x34x23</p> <p>herkomst vijandelijke schijven 1: 19x30 2: 27x38x29</p>
	<p>Derkx – Kolk Kampioenschap van Nederland 2008 2-0 39.38-32 27x38 40.15-10 4x24 41.29x20 38x29 42.30-24 19x30 43.25x3 14x25 44.3x14</p> <p>slagmechanisme: 1067</p>	<p>slagroute: 25x34x23</p> <p>herkomst vijandelijke schijven 1: 19x30 2: 27x38x29</p>
	<p>Pippel – Leone provinciale tientallen 1980 1.38-32 27x38 2.34-30 23x43 3.48x39 38x29 4.30-24 19x30 5.25x3</p>	<p>slagroute: 25x34x23</p> <p>herkomst vijandelijke schijven 1: 19x30 2: 27x38x29</p>
	<p>16.34-29 23x34 17.38-32 27x29 18.43-38 34x32 19.37x17 12x21 20.30-24 19x30 21.25x1 Van Aalten - Ten Hagen Jan van der Zwan Cup 2018 2-0</p> <p>slagmechanisme: 1079</p>	<p>slagroute: 25x34x23</p> <p>herkomst vijandelijke schijven 1: 19x30 2: 27x38x29</p>
	<p>35.29-24 19x30 36.38-32 27x38 37.49-43 38x29 38.25x3 Westerveld - Dollekamp Nationale Clubcompetitie KNDB 2020 1-1</p> <p>slagmechanisme: 1013</p>	<p>slagroute: 25x34x23</p> <p>herkomst vijandelijke schijven 1: 19x30 2: 27x38x49x40x29</p>

	<p>23.21-17 12x21 24.37-31 36x27 25.38-32 27x29 26.30-24 19x30 27.25x1 Deydier – Delhom Kampioenschap van Frankrijk 1981 0-2</p>	<p>slagroute: 25x34x23 herkomst vijandelijke schijven 1: 19x30 2: 36x27x38x29</p>
	<p>33.37-31 36x27 34.38-32 27x38 35.24-20 15x24 36.29x20 38x29 37.30-24 19x30 38.25x3 14x25 39.3x14 Okken – Boom Kampioenschap van Nederland 1996 2-0</p> <p>slagmechanisme: 1067</p>	<p>slagroute: 25x34x23 herkomst vijandelijke schijven 1: 19x30 2: 36x27x38x29</p>

slagroute:	25x34x23...	herkomst eerste vijandelijke schijf:	19 (x28x39x30, lang)
------------	-------------	--------------------------------------	----------------------

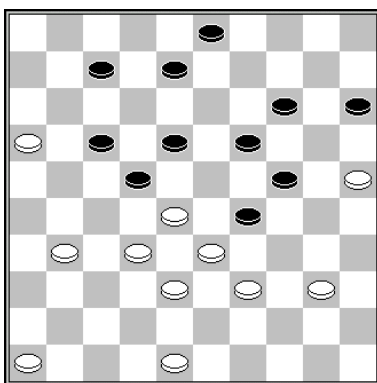

1.31-27 22x31 2.32-27 31x22 3.28-23 19x28 4.39-34 28x30 5.25x1
slagmechanisme: 1060

slagroute:	25x34x23...	herkomst eerste vijandelijke schijf:	26 (x37x28x39x30)
------------	-------------	--------------------------------------	-------------------

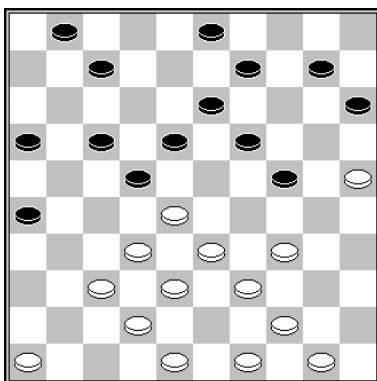

23.25-20 24-30 24.34x25 15x24 25.28-23 18x29 26.37-31 26x28 27.39-34 28x30
28.25x5
Goudt - Kroesbergen Clubcompetitie KNDB 2010 1-1
slagmechanisme: 1060

slagroute:	25x34x23...	herkomst eerste vijandelijke schijf:	<i>via dam 46 (x19x30)</i>
------------	-------------	--------------------------------------	----------------------------

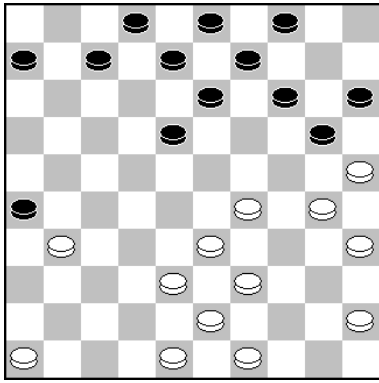

23.33-28 26x37 24.29-24 20x29 25.46-41 37x46 26.30-24 46x30 27.25x1
Van der Let - Huizinga Clubcompetitie KNDB 1999 2-0

slagmechanisme: 1120

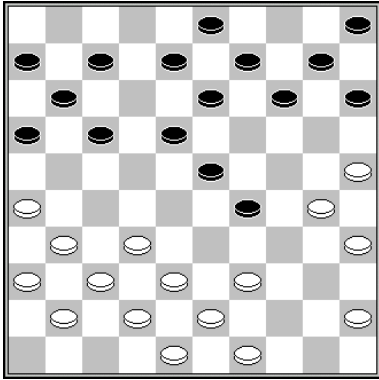

21.26-21 17x26 22.32-28 23x32 23.37x28 26x46 24.30-24 46x30 25.25x1
Romanov – Agafonow Moscow-chU Troed 1965 0-2

slagmechanisme: 1120

slagroute:	25x34x23...	herkomst eerste vijandelijke schijf:	<i>via dam op 46 (x48/43/39x30)</i>
------------	-------------	--------------------------------------	-------------------------------------

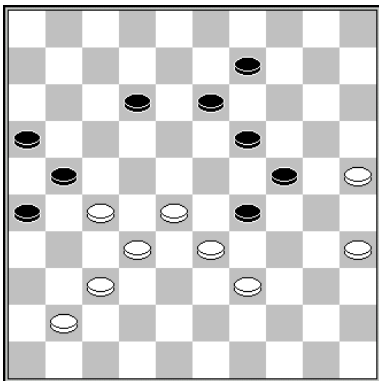

44.37-31 26x46 45.28-22 46x6 46.39-34 6x30 47.25x3 21x32
Van de Pol – Langerak Clubcompetitie KNDB 2014 1-1

slagroute:	25x34x23...	herkomst eerste vijandelijke schijf:	<i>via dam op 48</i>
------------	-------------	--------------------------------------	----------------------

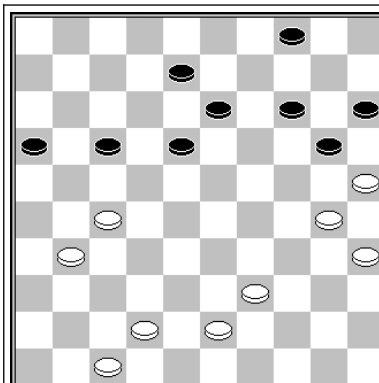

27.30-24 20x29 38.27-21 17x48 39.39-34 48x30
40.25x3 15-20 41.3-12 20-24 42.12-3 4-9 43.3-12
14-20 44.47-42 20-25 45.42-38 9-14 46.38-32
Tuik - Stasytis Clubcompetitie KNDB 2009

slagroute: 25x34x23

herkomst vijandelijke schijven
1: *via dam 17x26x37x48(x39)x30*
2: 20x29

	<p>1.29-24 13-19* 2.24x13 8x19 3.37-32 11-16* 4.32x21 16x27 5.26-21 17x48 6.28x8 2x13 7.38-32 27x29 8.39-34 48x30 9.25x1</p>	<p>slagroute: 25x34x23 herkomst vijandelijke schijven 1: via dam 17x26x37x48(x39)x30 2: 27x38x29</p>
	<p>Boomstra-Skliarov FMJD world cup 2011 1.33-28 18-23* 2.27-22 12-18* 3.22x11 16x7 4.32-27 21x32 (23x32 5.27x16 w+) 5.38x27 23x21 6.37-31 26x48 7.39-34 48x30 8.25x1</p>	<p>slagroute: 25x34x23 herkomst vijandelijke schijven 1: via dam 26x37x48(x39)x30</p>

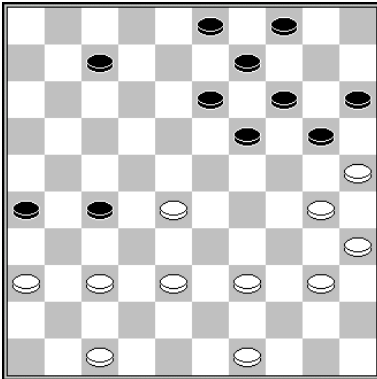
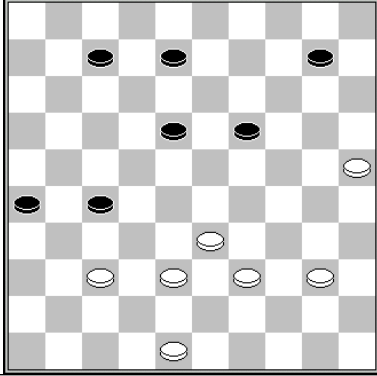
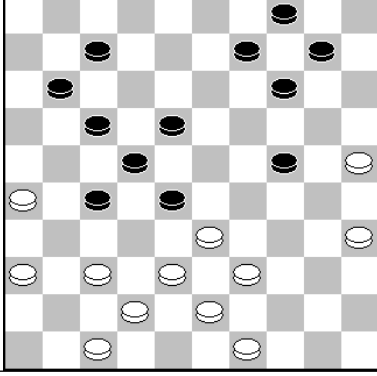
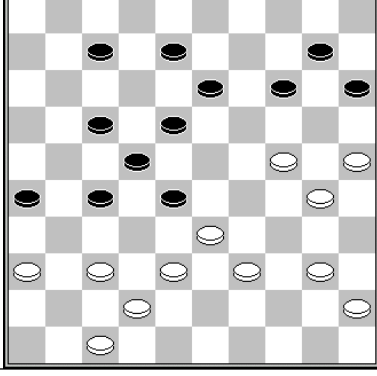
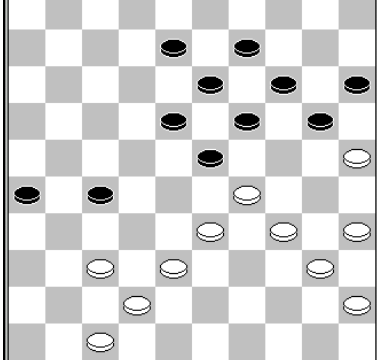
	<p>1.37-31 26x37 2.28-22 27x18 3.30-24 19x30 4.35x24 20x29 5.47-42 37x48 6.39-34 48x30 38.25x1</p>	<p>slagroute: 25x34x23 herkomst vijandelijke schijven 1: via dam 26x37x48x30 2: 20x29 3: 27x18</p>
	<p>1.38-32 27x29 2.37-31 26x37 3.48-42 37x48 4.39-34 48x30 5.25x5</p>	<p>slagroute: 25x34x23 herkomst vijandelijke schijven 1: via dam 26x37x48x30 2: 27x38x29</p>
	<p>31.37-32 28x48 32.38-32 27x29 33.39-34 48x30 34.25x1 Van Dam – Groenendijk NK aspiranten 2011 1-1</p>	<p>slagroute: 25x34x23 herkomst vijandelijke schijven 1: via dam 28x37x48x30 2: 27x38x29</p>
	<p>34.38-32 27x20 35.30-24 20x29 36.37-31 26x48 37.39-34 48x30 38.25x3 Venema – Van Bronswijk 2012 2-0</p>	<p>slagroute: 25x34x23 herkomst vijandelijke schijven 1: via dam 26x37x48x30 2: 27x38x29</p>
	<p>39.38-32 27x38 40.34-30 23x34 41.30x39 38x29 42.37-31 26x48 43.39-34 48x30 44.25x3 Boog – De Jong Clubcompetitie KNDB 1974 2-0</p>	<p>slagroute: 25x34x23 herkomst vijandelijke schijven 1: via dam 26x37x48x30 2: 27x38x29</p>

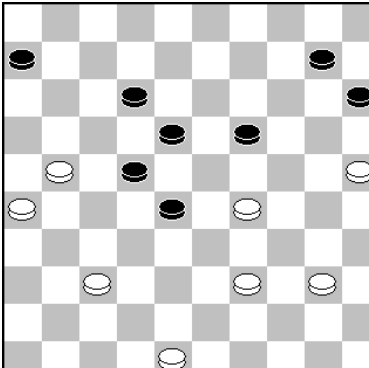
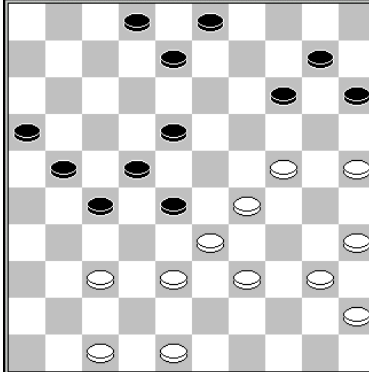
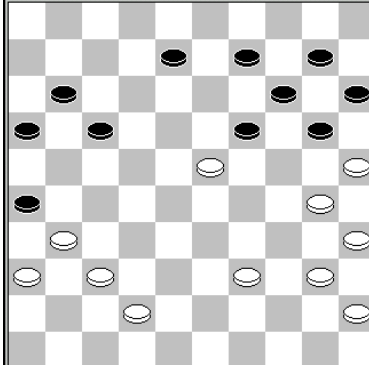
	<p>47.29-23 18x29 48.37-32 28x37 49.48-42 37x48 50.39-34 48x30 51.25x5</p>	<p>slagroute: 25x34x23 herkomst vijandelijke schijven 1: via dam 28x37x48x30 2: 18x29</p>
	<p>34.24-20 15x24 35.29x9 3x14 36.38-32 27x29 37.37-32 28x37 38.48-42 37x48 39.39-34 48x30 40.25x3 Semianiuk - De Bruijn Clubcompetitie KNDB 2020 1-1</p>	<p>slagroute: 25x34x23 herkomst vijandelijke schijven 1: via dam 28x37x48x30 2: 27x38x29</p>
	<p>37.31-27 19x28 38.27-21 16x27 39.30-24 20x29 40.37-31 26x48 41.39-34 48x30 42.25x3 Swizinski – Jansen Minsk 1990 2-0</p>	<p>slagroute: 25x34x23x32 herkomst vijandelijke schijven 1: via dam 26x37x48x30 2: 20x29 3: 19x28 4: 16x27</p>

slagroute:	25x23 ad libitum	herkomst eerste vijandelijke schijf:	10 of 18
------------	-------------------------	--------------------------------------	----------

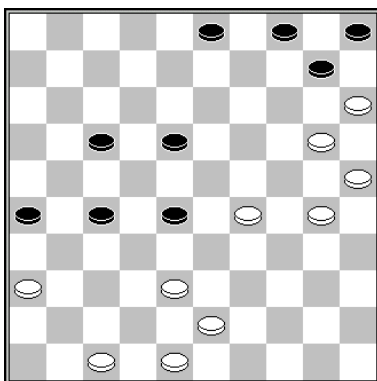

44.20-14 10x19 45.29-23 18x29 46.30-24 29x20 25x12
Pohan - Bronstring Den haag 2007 2-0

slagroute:	25x23 ad libitum	herkomst eerste vijandelijke schijf:	16 of 19
------------	------------------	--------------------------------------	----------

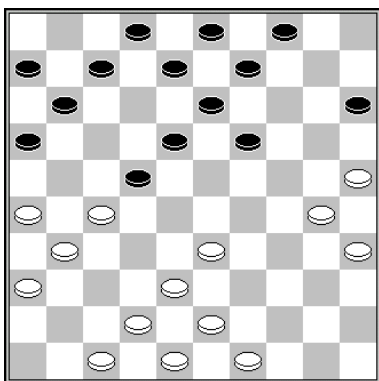

24.27-21 16x27 25.38-32 27x29 26.30-24
 Bies – Melinon Nederland – Frankrijk 1979 2-0

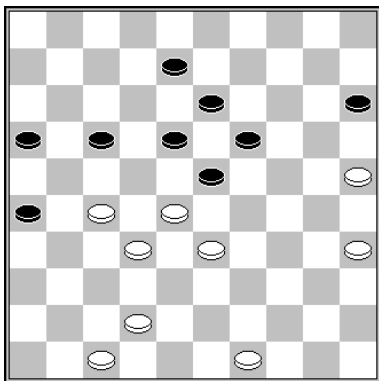

43.27-21 16x29 44.35-30 23x32 45.30-24 29x20 46.25x3
 De Jong – Clerc Clubcompetitie KNDB 1998 0-2

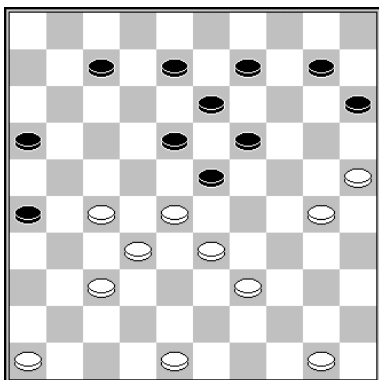

33.27-21 16x29 34.30-24 23x41 35.46x37 19x30 36.25x5
 Kos - Zandvliet DC Den Haag onderlinge competitie 2008 2-0

slagroute:	25x23 ad libitum	herkomst eerste vijandelijke schijf:	18 of 19
------------	------------------	--------------------------------------	----------

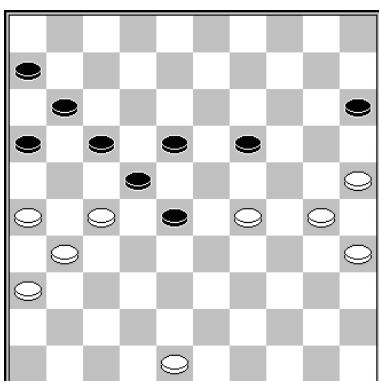

48.27-21 16x27 49.29-23 18x29 50.30-24 29x20 51.25x12
 Leijser – Van Dijk Kampioenschap van Gelderland 1954 0-2

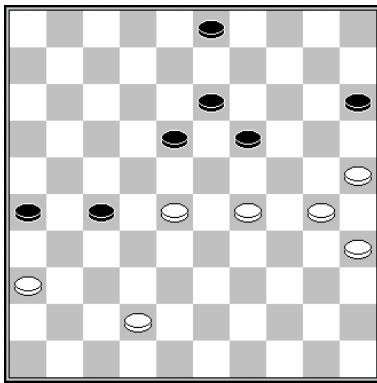

45.29-23 18x29 46.28-22 27x18 47.30-24 29x20 48.25x12
De Ruiter – Sijbrands 1969 0-2

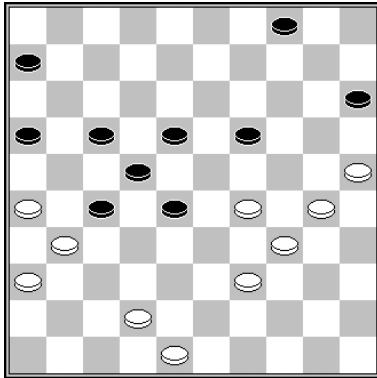

43.29-23 18x40 44.39-34 40x29 45.30-24 19x30 46.25x12
Bergsma - Koopman Kampioenschap van Friesland 1982 0-2

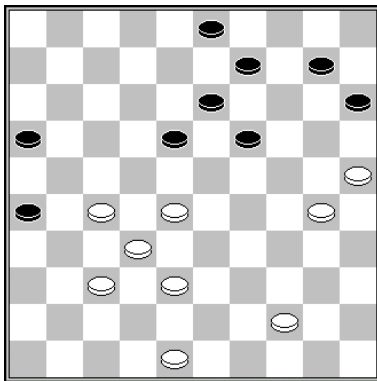

1.28-23 18x29 2.37-31 26x28 3.27-21 16x27 4.30-24 29x20 5.25x21

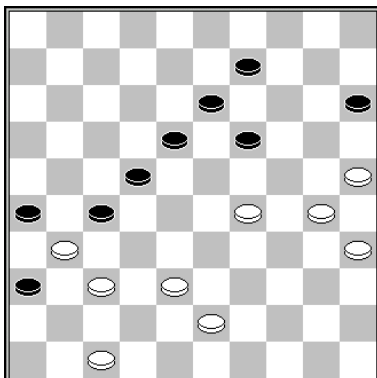

45. 29-23 (of 37-32) 18x29* 46.37-32 26x28 47.30-24 19x30 48.25x21
Barkel - Provoost Zeeland Open 2005 2-0

slagroute:	25x23 ad libitum	herkomst eerste vijandelijke schijf:	19 of 27
------------	------------------	--------------------------------------	----------

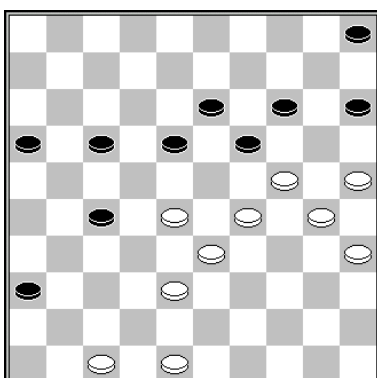

41.24-20 15x24 42.29x9 13x4 43.38-32 27x29 44.30-24 29x20 45.25x21 16x27 46.28-23
en wit breekt door.
Van de Kuilen – De Koning Clubcompetitie Gelderland 2002 0-2

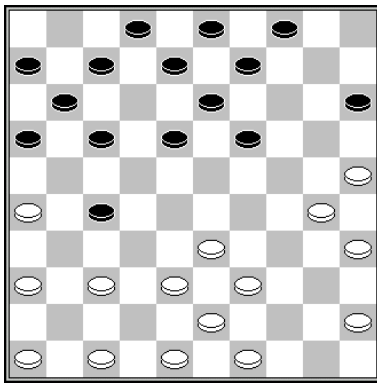

20.38-32 27x29 21.30-24 29x20 22.25x1
 Van Dijk – De Bijl Kampioenschap van Rosmalen 1992 0-2

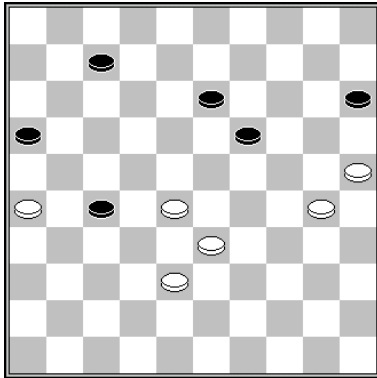

51.38-32 (of 51.28-22 27x18 52.26-21 16x27 53.38-32 27x29 54.30-24) 51...27x29
 52.26-21 16x27 53.28-22 27x18 54.30-24 29x20 55.25x1

slagroute:	25x23 ad libitum	herkomst eerste vijandelijke schijf:	19 of 29
------------	------------------	--------------------------------------	----------

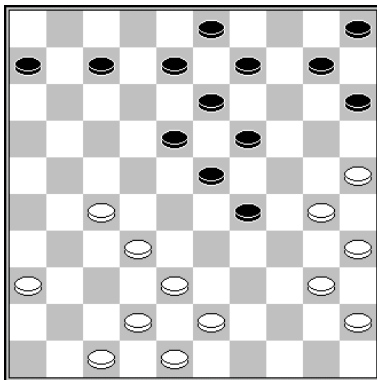

26.32-28 23x21 27.30-24 19x30 28.25x1
 Beek - Bergsma DC Leeuwarden onderlinge competitie 1946 0-2

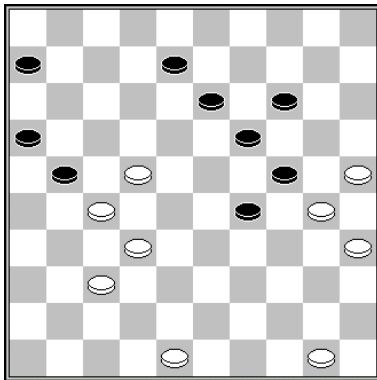

1.37-31 21-26 (1...8-12 2.22-17 21-26 3.17x8 26x28 4.8-2 w+) 2.22-18 26x28 3.18x20
 24x15 4.27-21 16x27 5.30-24 29x20 6.25x21

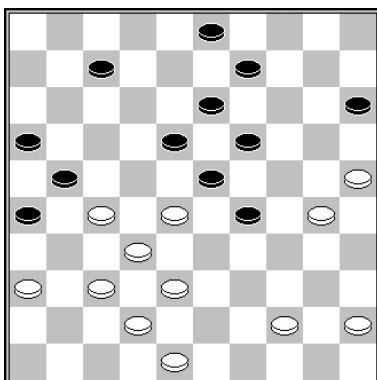

1.37-31 26x37 2.32x41 21x43 3.48x39 23x32 4.30-24 29x20 5.25x1

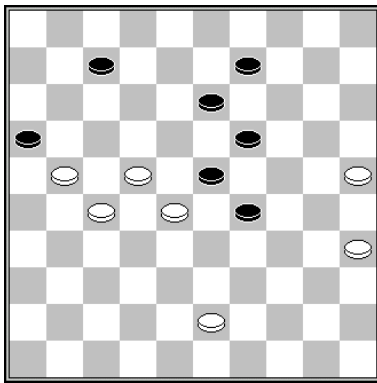

49.35-30 23x32 50.27x38 16x18 51.30-24
Walraven - Bronk Lent 55+ 1999 2-0

slagroute:	25x23 ad libitum	herkomst eerste vijandelijke schijf:	19 of 36
------------	------------------	--------------------------------------	----------

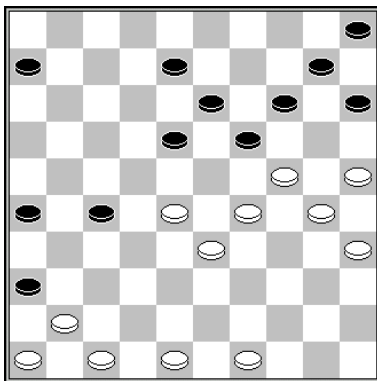

34.24-20 15x24 35.29x9 13x4 36.47-42 36x29 37.30-24 19x30 38.25x3
Clerc - Wijn Clubcompetitie KNDB 1975 2-0

slagroute:	25x34x43...	herkomst eerste vijandelijke schijf:	10 (x30)
------------	--------------------	--------------------------------------	----------

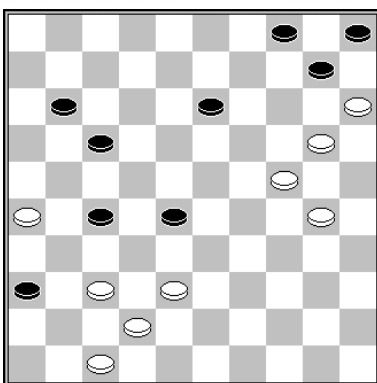

44.38-33 28x39 45.20-14 10x19 46.47-41 36x38 47.30-25 19x30 48.25x12
Georgiev - Kalmakov Kampioenschap van Rusland 2009 1-1

slagroute:	25x34x43...	herkomst eerste vijandelijke schijf:	19 (x30)
------------	-------------	--------------------------------------	----------

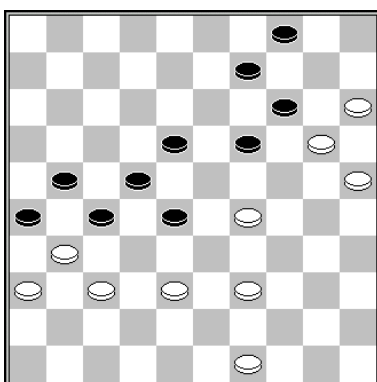

49.39-33 28x39 50.38-32 27x38 51.37-32 26x28 52.29-24 19x30 53.25x12 14x25
Van den Berg - Boom Halve finale NK 2001 2-0

slagmechanisme: 1069

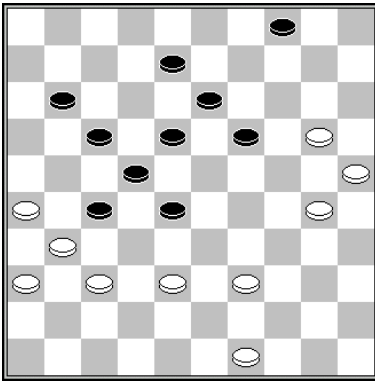

1.39-33 28x39 2.38-32 27x38 3.26-21 17x26 4.37-32 26x28 5.30-24 19x30 6.25x3

slagmechanisme: 1069

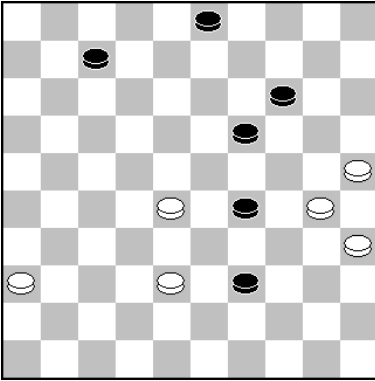

Van Leeuwen - Van der Gugten Nederlands Kampioenschap Aspiranten 1984 2-0
50.38-33 29x38 51.30-24 19x30 52.25x32

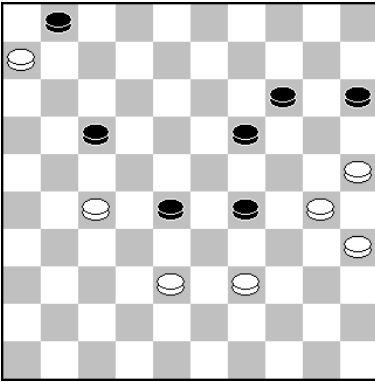

52.39-33 28x39 53.27-22 17x28 54.38-33 29x38 55.30-24 19x30 56.25x23
Krajenbrink - Van Dijk Trainingsmanifestatie 1989 1-1

slagmechanisme: 1070

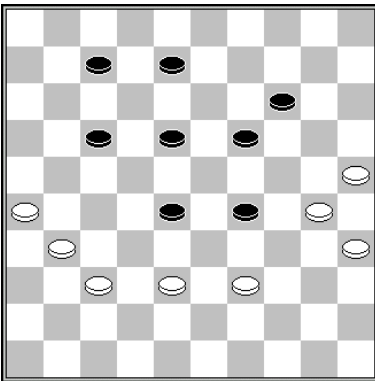

1.39-33 28x39 2.26-21 17x26 3.37-32 26x28 4.38-33 29x38 5.30-24 19x30 6.25x1

slagmechanisme: 1069

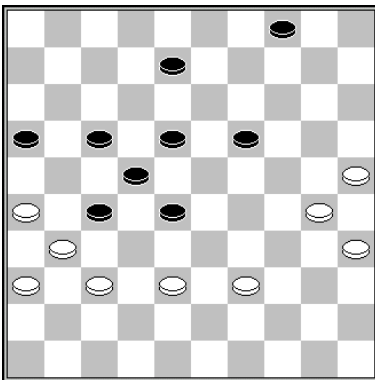

1.39-33 28x39 2.38-32 (of direct 2.26-21) 2...27x38 3.26-21 17x26 (3...16x27 4.30-24
19x30 5.25x3 w+) 4.37-32 26x28 5.30-24 19x30 6.25x3

slagmechanisme: 1069

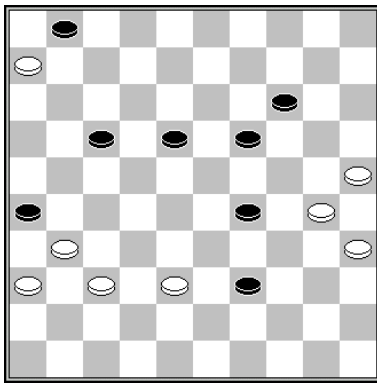

51.37-32 26x28 52.38-33 29x38 53.30-24 19x30 54.25x21

Van der Wal – Truus simultaan 199 0-2

slagmechanisme: 1069 (gedeeltelijk)

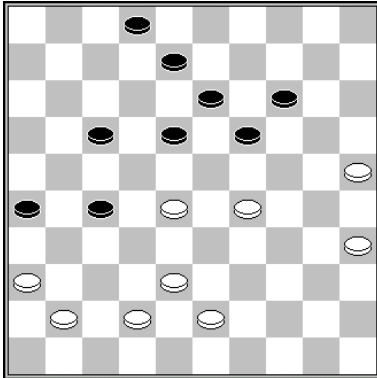

40.36-31 26x39 41.38-32 27x38 42.28-22 17x28 43.29-24 19x30 44.25x3

Brandwijk – Heuvelman Clubcompetitie KNDB 2019 2-0

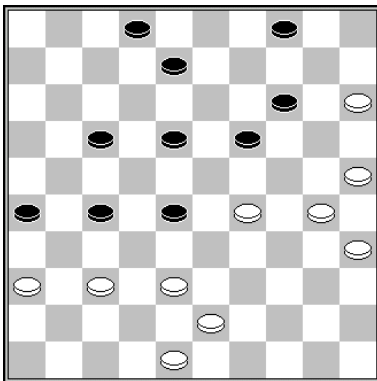

1.37-31 26x37 2.48-42 37x39 3.29-23 18x29 4.38-33 29x38 5.30-24 19x30 6.25x3

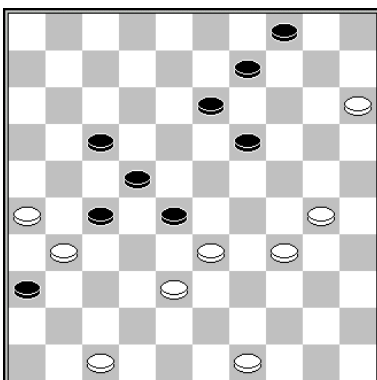

47.34-29 28x39 48.38-32 27x38 49.30-25 36x27 50.29-24 19x30 51.25x12

Hermelink – Varkevisser Kampioenschap van Nederland 1976 2-0

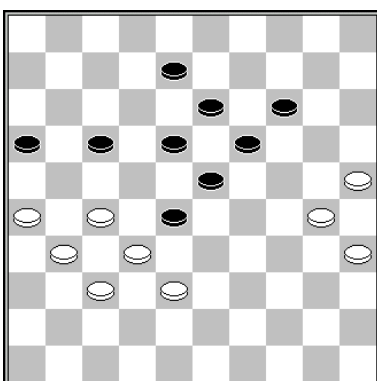

44.27-22 18x36 45.38-33 28x39 46.26-21 16x38 47.37-31 36x27 48.30-24 19x30

49.25x3

Stortelder – Janssen Clubcompetitie 2004 2-0

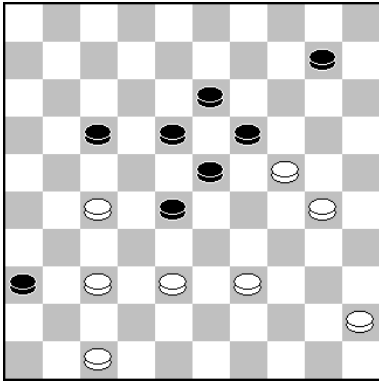

1.27-22 18x27 2.39-33 28x39 3.38-32 27x38 4.37-31 36x27 5.30-25 19x30 6.25x12
De Boer – Van Westerloo Onderlinge competitie VAD (1983/1984)

slagroute: 26x17x6x...	herkomst eerste vijandelijke schijf: 21 (-)
-------------------------------	---

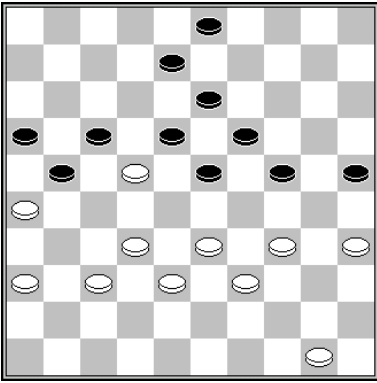

36.27-22 18x27 (36...17x28 37.33x22 18x27 38.26x17 8-12 39.32x21 16x27 40.17x8 13x2 41.37-32) 37.37-31 3-9 38.31x11 16x7 39.26x17

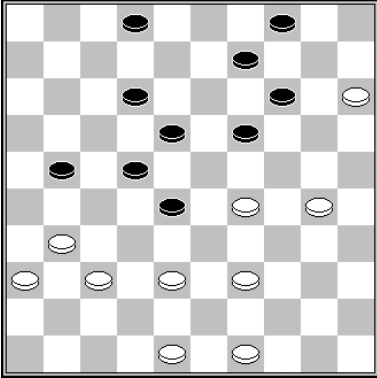

35.30-24 19x30 36.39-33 28x39 37.29-23 18x29 38.48-43 39x48 39.31-26 48x31 40.36x7 2x11 41.26x6
 Agafonow – Safronov Kampioenschap van Oerosjaj 1971 2-0

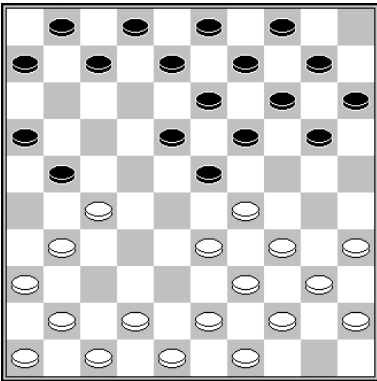

1.27-22 18x27 2.29x18 13x22 3.31-26
 slagmechanisme: 1029

slagroute: 26x17x6x...	herkomst eerste vijandelijke schijf: 12 (x21)
-------------------------------	---

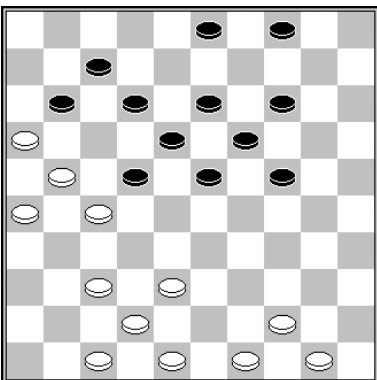

1.38-32 22x31 2.32-27 31x22 3.21-17 12x21 4.26x6
 slagmechanisme: 1151

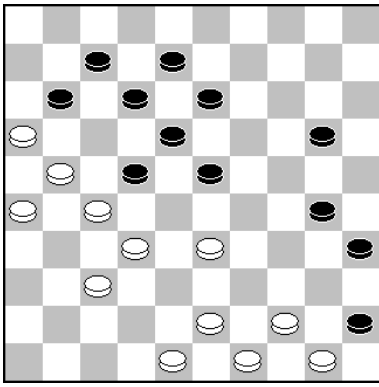

34.48-42 22x31 35.32-27 31x22 36.33-29 23x34 37.21-17 12x21 38.26x6
 Van der Schaaf - Vermin Clubcompetitie KNDB 1989 0-2

slagmechanisme: 1151

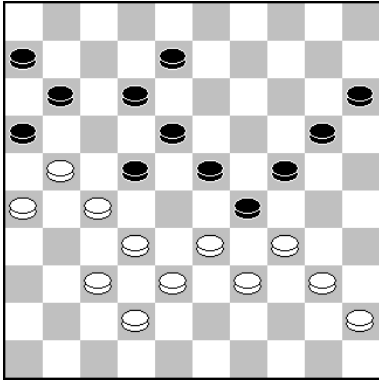

37.40-35 22x31 38.32-27 29x40 39.35x44 31x22 40.21-17 12x21 41.26x30
 Werkman - Sipma Halve finale NK 2015 0-2

slagmechanisme: 1151

slagroute: 26x17x6x...	herkomst eerste vijandelijke schijf: 12 (x23x21, lang)
------------------------	--

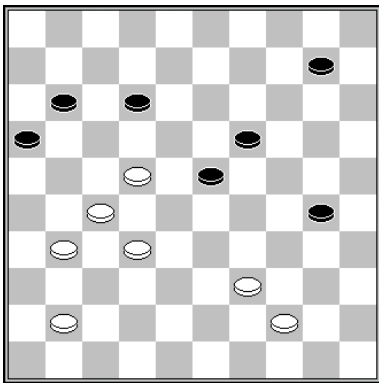

50.31-26 23-29* 51.22-18 12x23 52.32-28 23x21 53.26x6
 Cordier - Leloup Kampioenschap van Frankrijk 1992 1-1

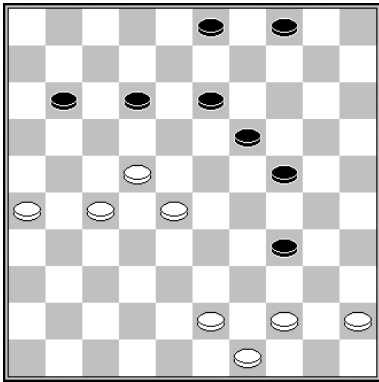

Grotenhuis ten Harkel - Veenings Huissen - Vorden training 1998 2-0
 40.22-18 12x21 41.26x6

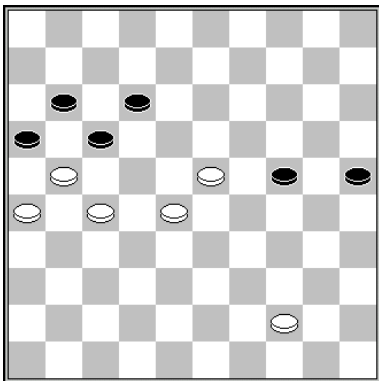

57.23-18 12x32 58.21x12 32x21 59.26x6
 Georgiev - Buzinskij Europees kampioenschap 1999 0-2

slagmechanisme: 1026

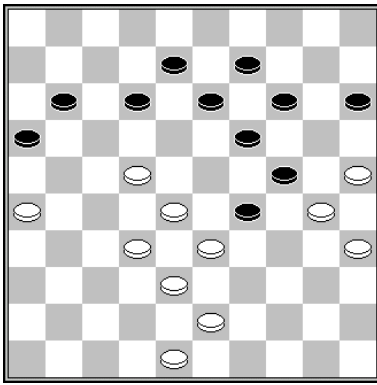

40.22-18 12x23 41.32-27 23x21 42.26x6
Fuzzally - Schouten Clubcompetitie KNDB 2019 2-0

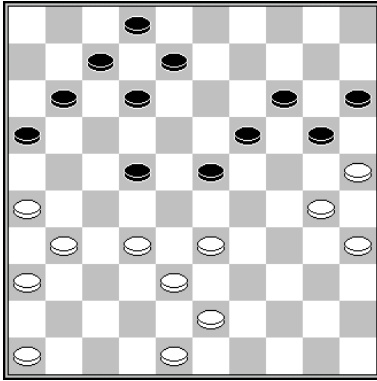

33.32-28 23x32 34.38x18 12x23 35.33-28 23x32 36.31-27 32x21 37.26x6
Van IJzendoorn – Yigittürk Clubcompetitie Zuid-Hollandse dambond 2016 2-0

slagroute:	26x17x6x...	herkomst eerste vijandelijke schijf:	12 (x21x32x21, lang met kaats)
------------	-------------	--------------------------------------	--------------------------------

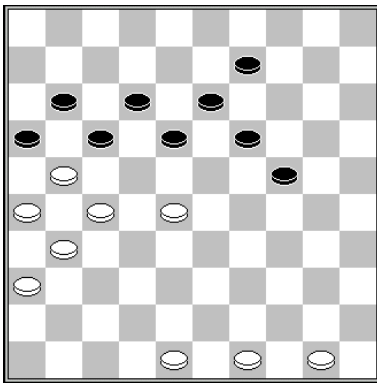

1.28-22 17x28 2.21-17 12x32 3.31-27 32x21 4.26x6

slagroute:	26x17x6x...	herkomst eerste vijandelijke schijf:	23 (x32x21)
------------	-------------	--------------------------------------	-------------

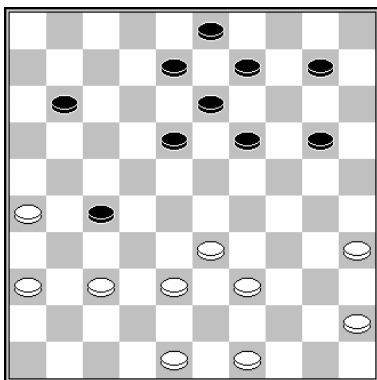

30.33-28 18-23 (30...8-12 31.28-22 27-32 32.38x27 12-17 33.45-40 17x28 34.39-33
28x39 35.40-34 39x30 36.35x4 w+ ; 30...11-17 31.37-31 18-22 32.38-33 8-12 33.49-44
12-18 34.33-29 22x24 35.31x11 w+) 31.38-32 27x38 32.37-31 23x32 33.31-27 32x21
34.26x6
Van de Beek – Stoverinck Clubcompetitie KNDB 2017 1-1

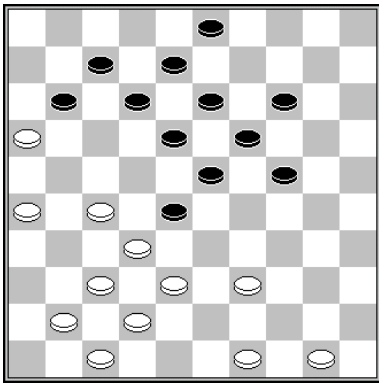

1.38-33 12-17 2.33x22 17x28 3.39-33 28x39 4.32-28 23x21 5.26x6

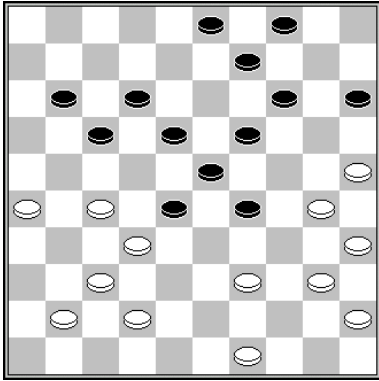

1.30-24 29x20 2.39-33 28x39 3.32-28 23x21 4.40-34 39x30 5.35x22 17x28 6.26x6 w+

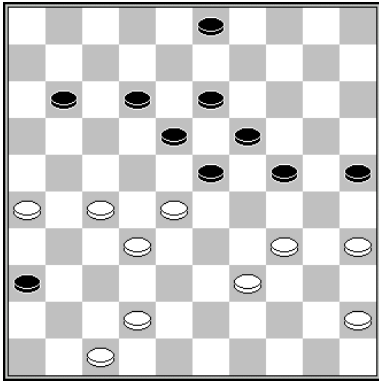

1.47-41 36x38 2.32x43 23x21 3.26x6

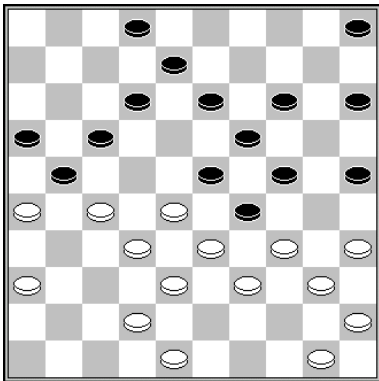

27.28-22 17x37 28.42x31 21x43 29.33-28 23x32 30.34x23 19x28 31.50-44 43x34
32.40x7 2x11 33.31-27 32x21 34.26x6
Algra – Vrouwe Onderlinge Competitie De Oldehove 2016 2-0

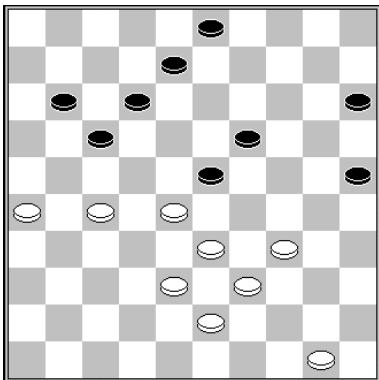

1.34-29 23x21 2.29-23 19x28 3.33x22 17x28 4.26x6

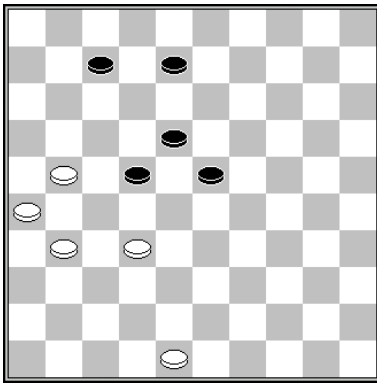

1.21-17 22x11 2.32-28 23x32 3.31-27 32x21 4.26x6

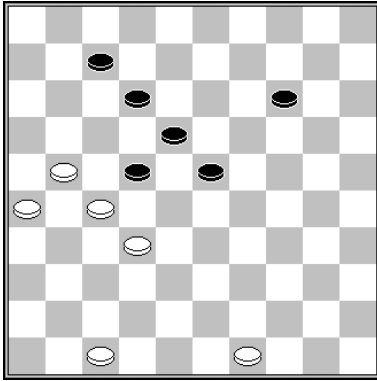

1.21-17 22x11* 2.32-28 23x21 3.26x8

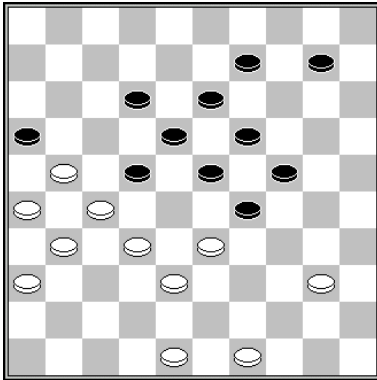

1.21-17 22x11 2.33-28 10-14 (Of 2...29-34 3.40x20 10-15 4.38-33 15x24 5.33-29 24x22 6.32-28 23x21 7.26x6 w+. Of 2...11-17 3.27-21 16x27 4.31x11 12-17 5.11x22 18x27 6.32x21 23x43 7.48x39 w+.) 3.38-33 29x38 4.32x43 23x21

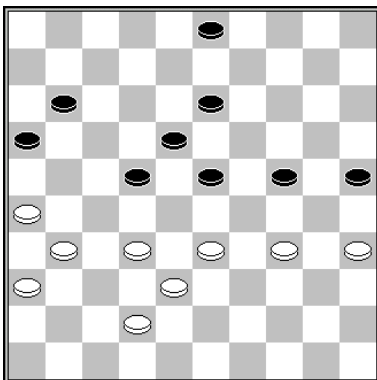

45.33-28 22x33 46.38x20 25x14 47.32-28 23x32 48.31-27 32x21 49.26x6
Wuestman - Van den Hurk Clubcompetitie KNDB 2003 0-2

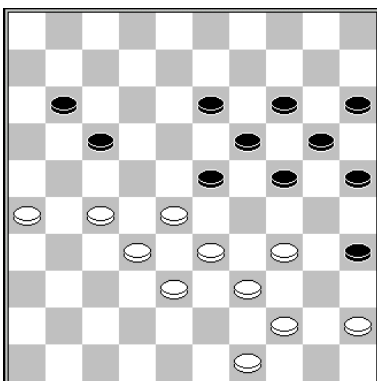

44.45-40 24-29* 45.33x24 20x29 46.49-43 15-20 (of 46...14-20) 47.27-21 13-18*
48.21x12 18x7 49.32-27 23x21 50.26x6
Boom – Sekongo Clubcompetitie KNDB 2003 1-1

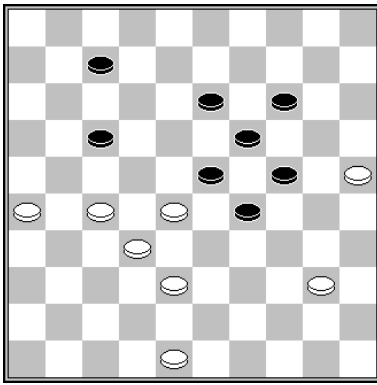

44.48-43 7-11* 45.27-21 13-18 46.21x12 18x7 47.32-27 23x21 48.26x6 19-23 49.43-39
Waterink – Kalk Clubcompetitie Drenthe 2018 2-0

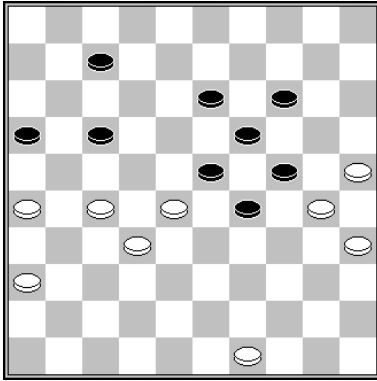

46.27-22 7-12 (niet 46...7-11 wegens 47.32-27 w+) 47.22x11 16x7 48.36-31 12-17 (na 48...12-18 31-27 loopt zwart vast) 49.31-27 7-11 (na 13-18 volgt 26-21 en 28-22 w+)
50.27-21 13-18 51.21x12 18x7 52.32-27 23x21 53.26x6
Van Berkel – Schuitema Clubcompetitie KNDB 1995 1-1

slagroute:	26x17x6x...	herkomst eerste vijandelijke schijf:	<i>via dam op 49</i>
------------	-------------	--------------------------------------	----------------------

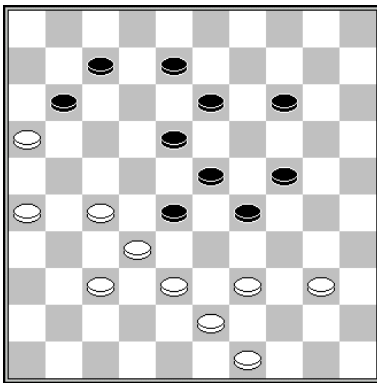

1.38-33 29x38 2.49-44 38x49 3.37-31 28x37 4.31x42 49x21 5.26x6

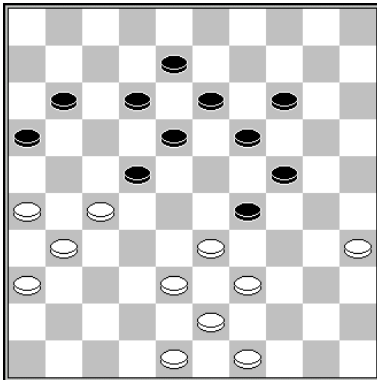

1.38-32 29x38 2.32-28 22x44 3.49x40 38x49 4.48-42 49x21 5.26x6

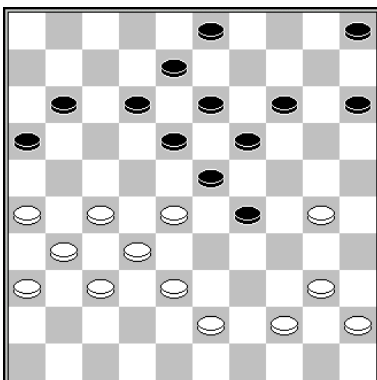

33.38-33 29x49 34.30-24 19x30 35.28x10 5x14 36.32-28 49x21 37.26x6
Sijbrands – Draaisma Twente's Eerste onderlinge competitie 1988 2-0

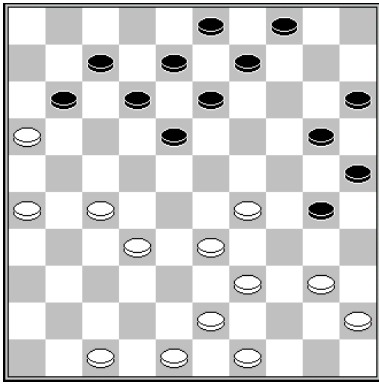

26.29-23 18x38 27.49-44 38x49 28.32-28 49x21 29.26x6
Wiersma/Sijbrands – Kalsbeek Sim 1976 0-2

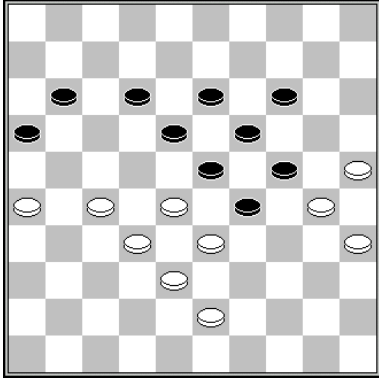

1.27-21 16x27 2.32x21 23x32 3.38x27 29x49 4.21-16 49x21 5.26x6 24-29 6.30-24
29x20 7.6-1 19-23 8.1-6

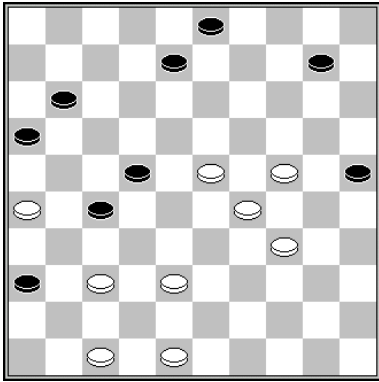

42.38-32 27x38 43.48-43 38x49 44.24-20 25x14 45.23-19 14x23 46.29x27 49x21
47.26x6

Cordier – Valneris Europees Kampioenschap 1992 0-2

slagmechanisme: 1080 / 1082

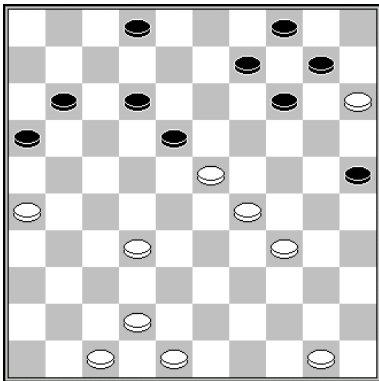

31.34-30 25x34 32.29x40 18x29 33.40-34 29x40 34.50-44 40x49 35.32-27 49x21
36.26x6

Winkel – Clerc Ereklasse 2011 0-2

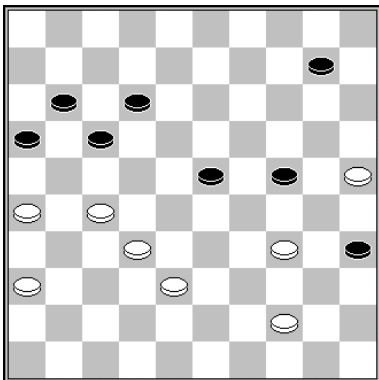

44.34-30 35-40 45.30x28 40x49 46.28-22 17x37 47.36-31 49x21 48.26x6 37x26 49.6-1
12-17 50.1-6 (50.1-23?=-) 50...17-21 51.6-28 w+

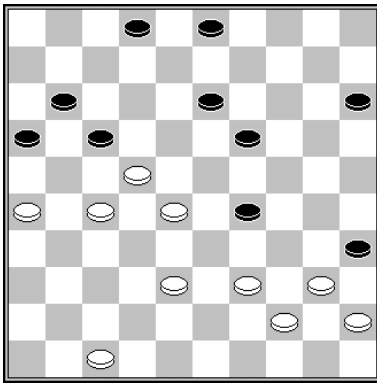

36.40-34 29x49 37.28-23 49x21 38.23x14 17x28 39.26x6
 Dibman – Van den Borst WK 1986 2-0

slagroute:	26x17x8x...	herkomst eerste vijandelijke schijf:	21 (-)
------------	--------------------	--------------------------------------	--------

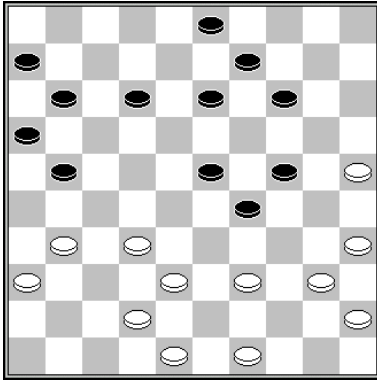

35.35-30 24x33 36.42-37 33x42 37.31-26 42x31 38.26x10
 De Jongh - Bizot Parijs 1927 2-0

slagmechanisme: 1160

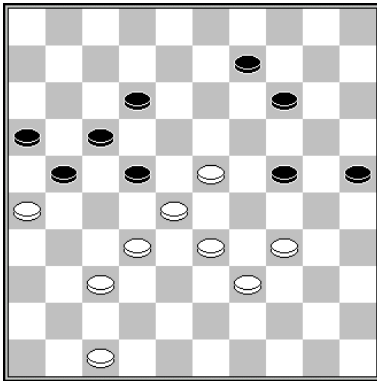

1.23-18 22x13* 2.28-22 17x28 3.26x10
 Spittuler – Damme Kampioenschap van Amsterdam 1926 0-2

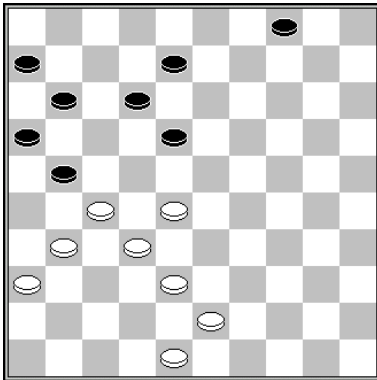

28.28-22 8-13* 29.22-17 11x22 30.31-26 22x31 31.26x19

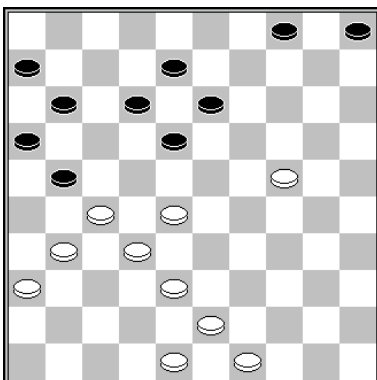

28.24-19 13x24 29.28-22 8-13 (29...18-23 30.22-17 11x22 31.27x20) 30.22-17 11x22
 31.31-26 22x31 32.26x30

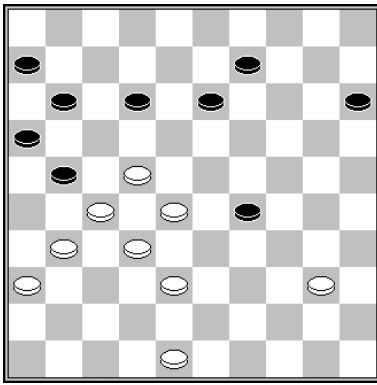

41.28-23 29x18 42.22-17 11x22 43.31-26 22x31 44.26x19
 Heusdens – Meurs Halve Finale NK 2008 0-2

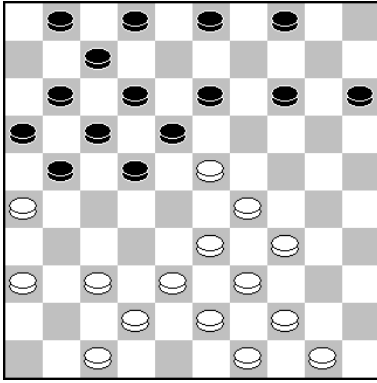

20.33-28 22x24 21.34-29 24x33 22.39x28 18x29 23.28-22 17x28 24.26x10
 Van der Kooij - van Westerloo Halve finale NK 1981 2-0

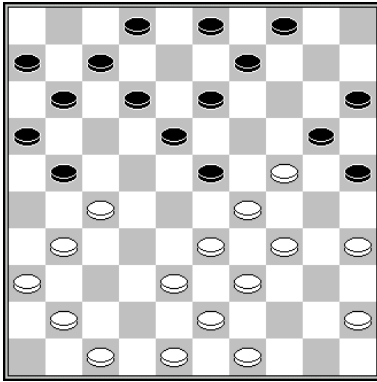

20.33-28 23x32* 21.34-30 25x23 22.31-26 20x29 23.26x37
 De Descallar – Bajolle Kampioenschap van Frankrijk 1961 1-1

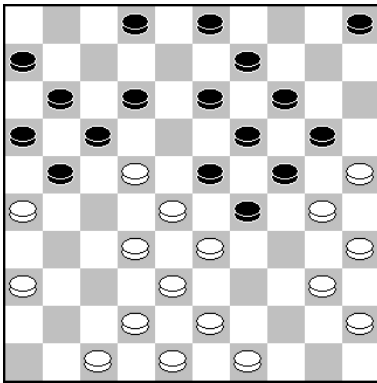

1.32-27 21x32 2.38x27 23x21 3.42-38 17x39 4.43x23 19x28 5.26x10 5x14 6.30x10

slagroute:	26x17x8x...	herkomst eerste vijandelijke schijf:	12 (x23x32x21, lang)
------------	-------------	--------------------------------------	----------------------

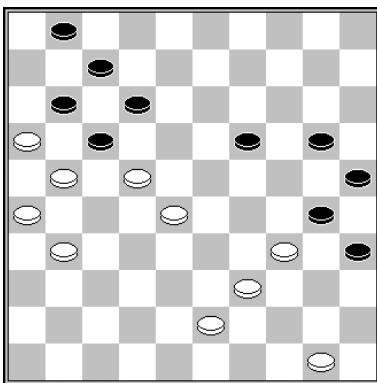

1.22-18 12x32 2.21x12 7x18 3.16x7 1x12 4.31-27 32x21 5.26x8

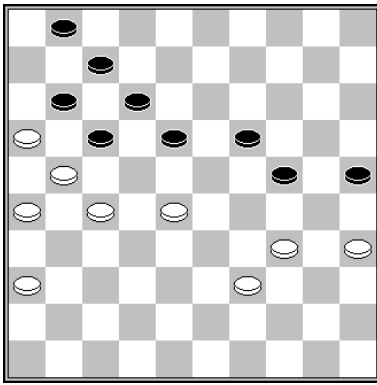

41.36-31 18-22 (41...18-23 42.27-22 23x32 43.22-18 12x23 44.21x12 7x18 45.16x7
1x12 46.31-27 32x21 47.26x8 w+) 42.27x18 12x32 43.21x12 7x18 44.16x7 1x12 45.31-
27 32x21 46.26x8
Goudt – Baas Nieland 1985 2-0

slagroute:	26x17x8x...	herkomst eerste vijandelijke schijf:	23 (x32x21)
------------	-------------	--------------------------------------	-------------

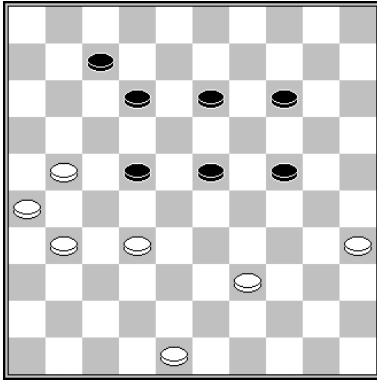

45.21-17 22x11 46.32-28 23x32 47.31-27 32x21 48.26x10
Jolink - Weenink Den Haag 2002 2-0

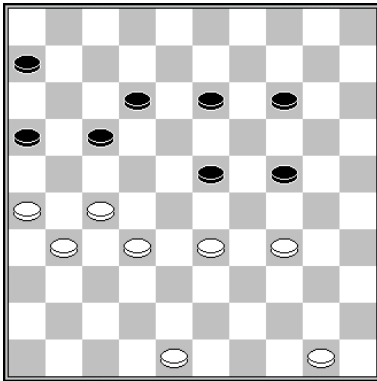

1.27-22 17x30 2.32-28 23x32 3.31-27 32x21 4.26x10

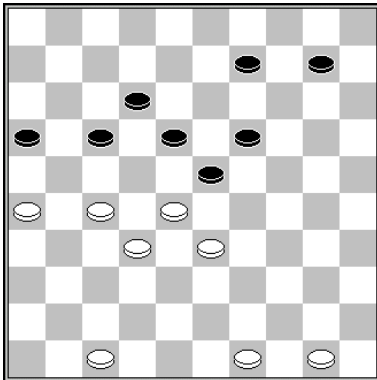

1.28-22 17x37/39 2.33-28 23x21 3.26x8

Een veel voorkomende combinatie die overigens vaak niet wint.

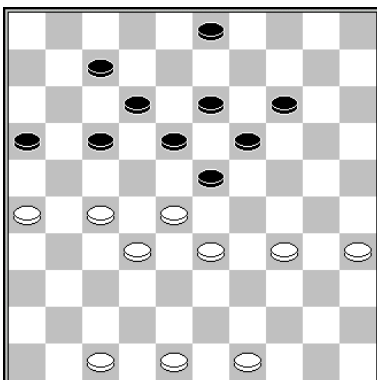

36.28-22 17x30 37.35x24 19x30 38.32-28 23x21 39.26x10
Gronowski - Sakidin WK Blitz 2014 1-1

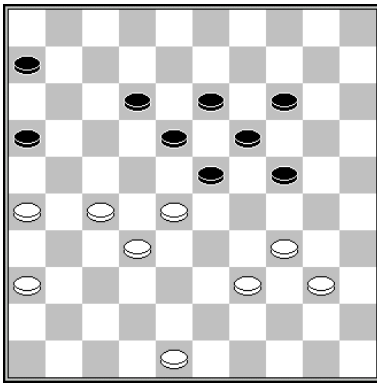

43.27-22 18x38 44.36-31 23x32 45.39-33 38x29 46.34x23 19x28 47.31-27 32x21
48.26x10

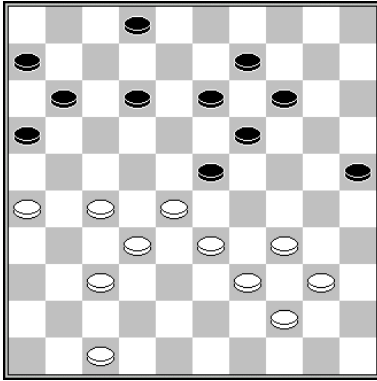

37.27-21 16x29 38.37-31 23x32 39.34x23 19x28 40.31-27 32x21 41.26x10
Brouwers – Twiest Clubcompetitie KNDB 1992 0-2

slagmechanisme: 1030

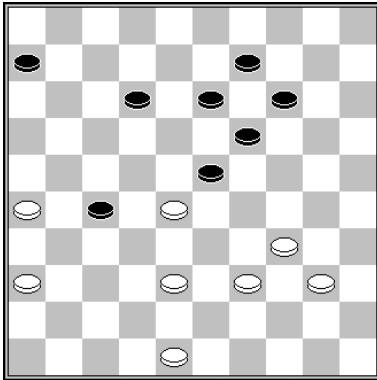

1.38-32 27x38 2.36-31 23x32 3.39-33 38x29 4.34x23 19x28 5.31-27 32x21 6.26x10

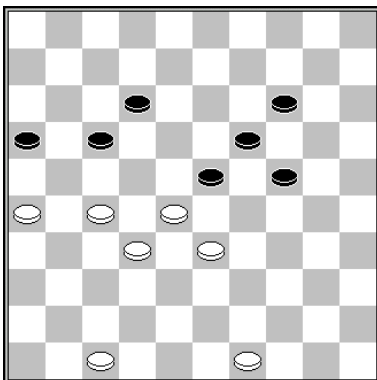

1.27-22 14-20* 2.22x11 16x7 3.32-27 23x21 4.26x8

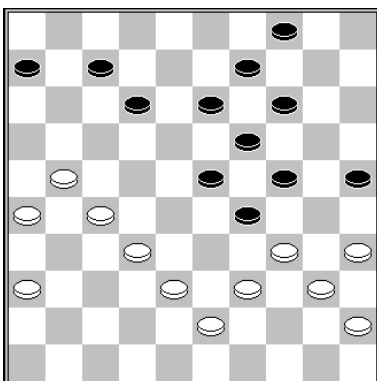

35.32-28 23x32 36.34x23 19x28 37.21-16 32x21 38.26x30 25x34 39.40x29
Wallen – Sijbrands WK 1988 0-2

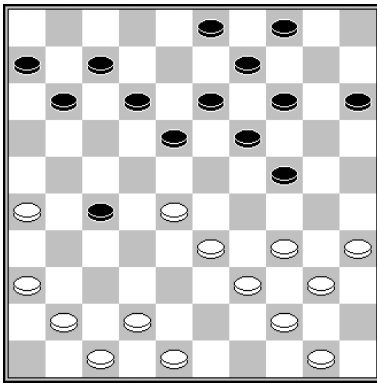

22.42-38 18-23* 23.38-32 27x29 24.36-31 23x32 25.34x23 19x28 26.31-27 32x21
27.26x10
Wiersma – Heusdens Blind toernooi Van Stigt Thans 2005 1-1

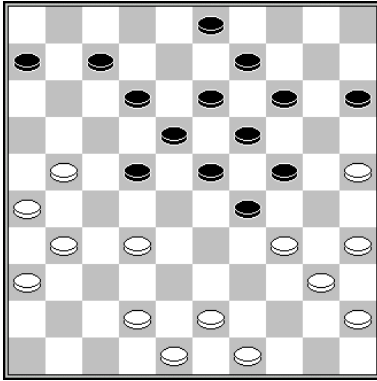

28.21-17 22x11 29.25-20 14x25 30.32-28 23x32 31.34x14 9x20 32.31-27 32x21
33.26x30 25x34 34.40x29
Kalden – Vos NK 1936 0-2

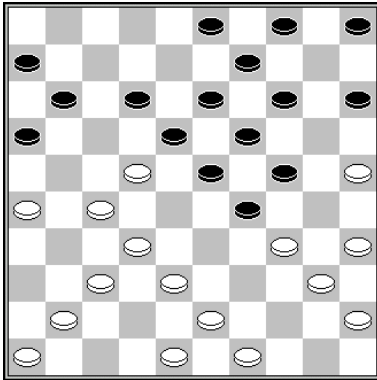

24.25-20 14x25 25.32-28 23x21 26.34x14 18x27 27.26x30 25x34 28.40x29 9x20
Gulyaev – Korchov Kampioenschap van de Sovjet unie 1955 0-2

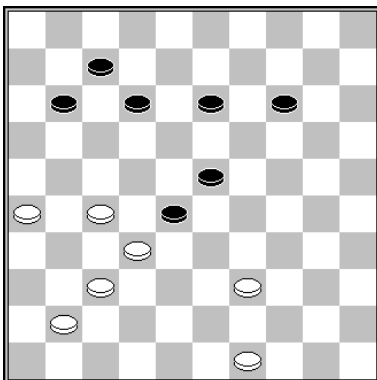

1.39-33 28x39 2.32-28 23x21 3.26x10

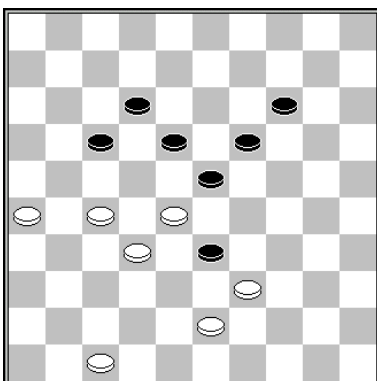

1.28-22 17x37 2.39x28 23x21 3.26x8

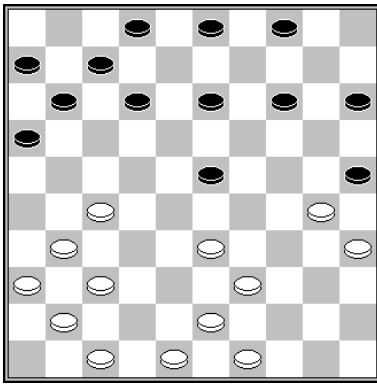

22.33-28 23x21 23.31-26 25x34 24.26x10
Kroesbergen – Dollekamp Kampioenschap van Groningen 2009 2-0

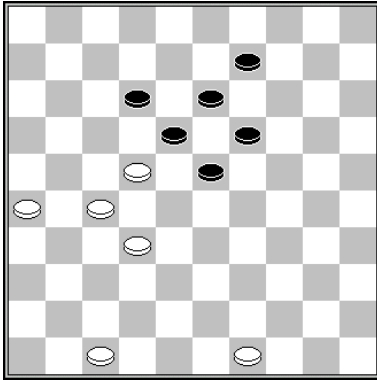

1.32-28 23x21 2.26x8 18x27 (2...13x2 3.22x4) 3.8-3

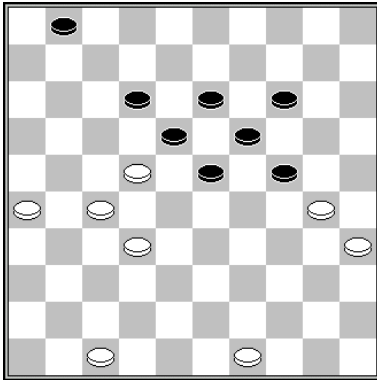

1.32-28 23x21 2.26x8 13x2 (2...18x27 3.8-3) 3.22x13 19x8 4.30x10

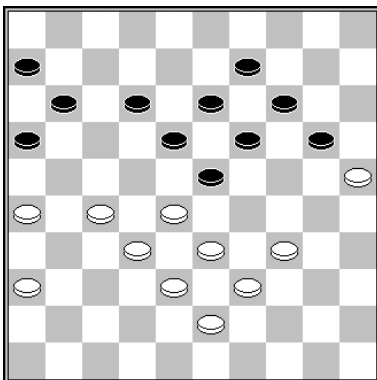

38.34-30 20-24 (ook 23-29, gevolgd door 19-24 is heel slecht) 39.28-22 24x35 40.32-28
23x21 41.26x8 18x27 42.8-3 met vermoedelijk winnend voordeel.
Sadiek - Salarbaks Kampioenschap (voorrunde) van Suriname 2020 0-2

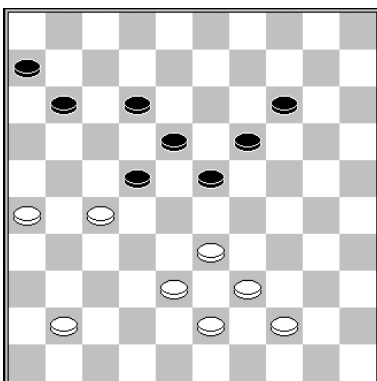

1.33-28 22x42 2.43-38 42x33 3.39x28 23x21 4.26x8

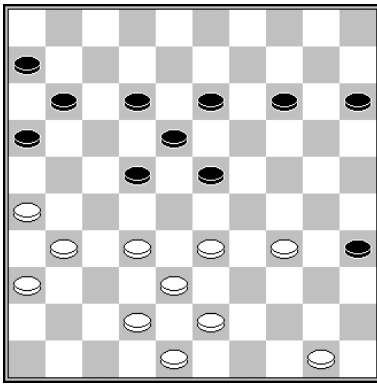

1.34-30 35x24 2.33-28 22x33 3.38x9 13x4 4.32-28 23x32 5.31-27 32x21 6.26x8

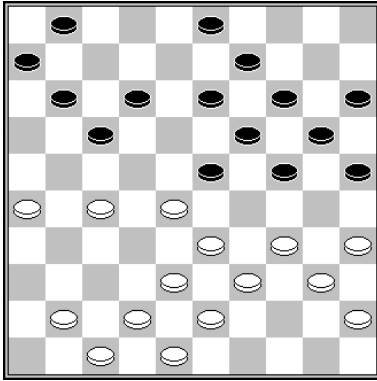

22.34-29 23x21 23.29-23 19x28 24.33x22 17x28 25.26x30 25x34 26.40x29

slagmechanisme: 1088

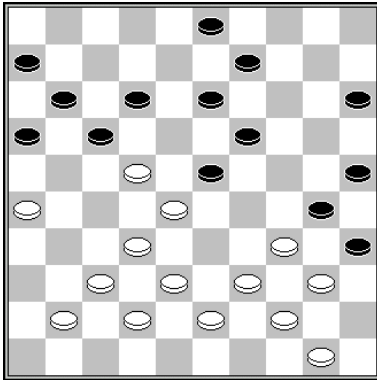

Clerc – Heusdens Kampioenschap van Nederland 1982 2-0
30.32-27 23x21 31.38-32 17x28 32.32x14 9x20 33.26x19

slagmechanisme: 1158

slagroute:	26x17x8x...	herkomst eerste vijandelijke schijf:	23 (x34x43x32x21, lang)
------------	-------------	--------------------------------------	-------------------------

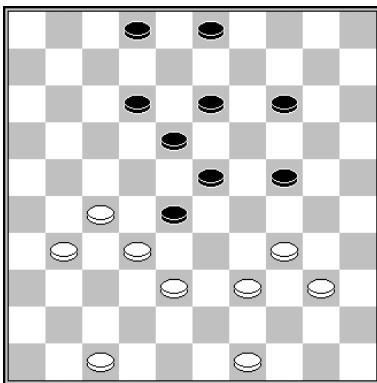

1.31-26 28x37 2.34-29 23x21 3.26x10

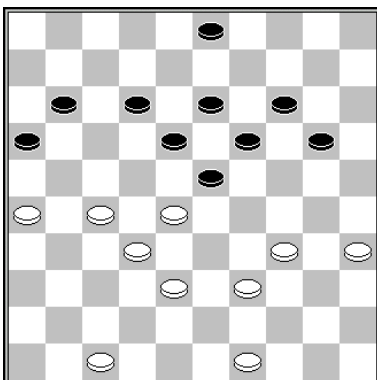

1.34-29 23x43 2.28-23 19x37 3.49-44 43x21 4.26x10

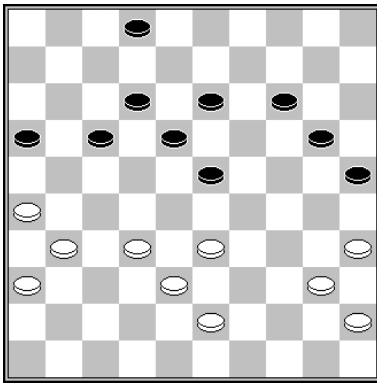

Virny – Autar Andreiko memorial 1989 2-0

39.32-27

- 39...17-22 40.35-30 25x34 41.40x29 23x34 42.43-39 34x21 43.26x10
- 39...14-19 40.27-21 16x27 41.31x11 12-17 42.11x22 18x27 43.35-30 25x34 44.40x9
- 39...20-24 40.27-21 16x27 41.31x11 12-17 42.11x22 18x27 43.33-28 23x32 44.43-39 32x34 45.40x18

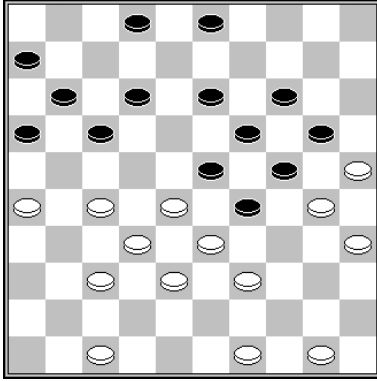

1.39-34 29x40 2.35x44 24x35 3.33-29 23x34 4.28-22 17x28 5.32x23 19x28 6.37-32 28x37 7.44-39 34x21 8.26x10

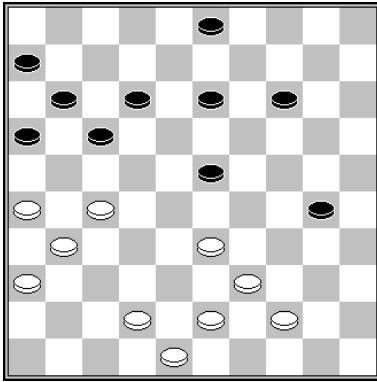

35.33-29 23x34 36.27-22 17x28 37.43-38 34x32 38.31-27 32x21 39.26x10
Smeenk – Nijmeijer Clubcompetitie 1995 0-2

slagroute:	26x17x8x...	herkomst eerste vijandelijke schijf:	25 (x34x43x32x21)
------------	-------------	--------------------------------------	-------------------

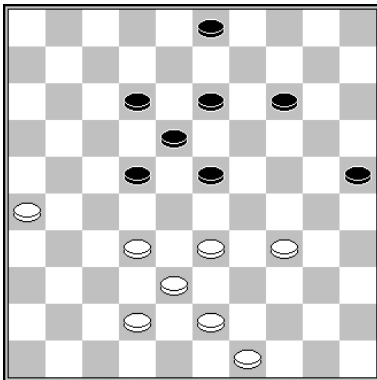

1.34-30 25x34 2.43-39 34x43 3.32-27 43x21 4.26x17

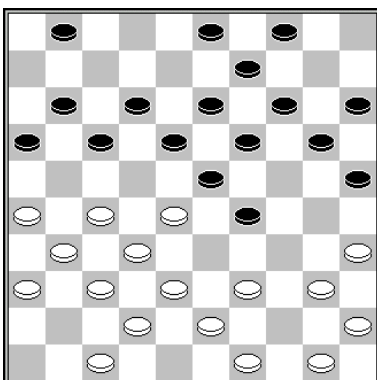

1.35-30 25x34 2.39x30 (dreigt 30-24) 20-25 (2...20-24 3.38-33 w+) 3.47-41 25x34 4.28-22 17x28 5.43-39 34x43 6.27-21 16x27 7.31x24 19x30 8.32-27 43x21 9.26x10

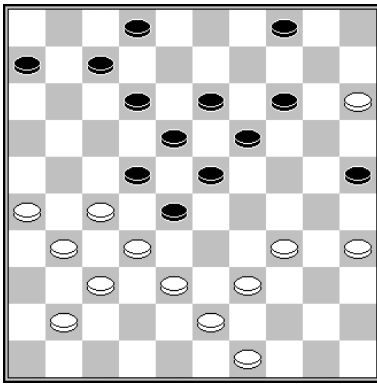

30.34-29 23x34 31.32x23 19x28 32.39x30 25x34 33.43-39 34x21 34.26x10
Sjaverdjan – Kontrabarski Kampioenschap van de Sovjet Unie 1974 2-0

slagroute:	26x17x8x...	herkomst eerste vijandelijke schijf:	34 (x43x32x21)
------------	-------------	--------------------------------------	----------------

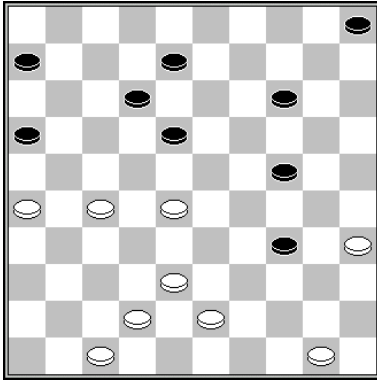

Presman – Posthumus Clubcompetitie KNDB 2005 2-0
37.28-22 8-13 (18-23 38.22-18 w+) 38.43-39 34x21 39.26x10

slagroute:	26x17x8x...	herkomst eerste vijandelijke schijf:	34 (x23x32x21)
------------	-------------	--------------------------------------	----------------

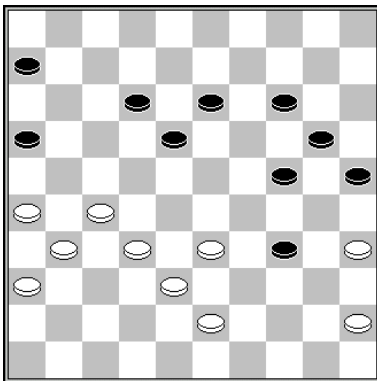

39.35-30 24x35 40.33-29 34x23 41.32-28 23x21 42.26x10
Wiersma – Schirinzi Simultaan 1994 2-0

slagroute:	26x17x8x...	herkomst eerste vijandelijke schijf:	45 (x34x43x32x21)
------------	-------------	--------------------------------------	-------------------

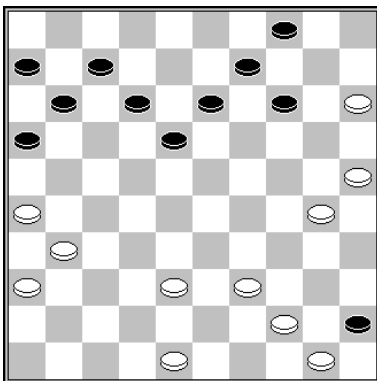

33.44-40 45x32 34.31-27 32x21 35.26x10
Bastiaannet – Bronstring Clubcompetitie KNDB 1979 2-0

slagroute:	26x17x8x...	herkomst eerste vijandelijke schijf:	<i>via dam op 46</i>
------------	-------------	--------------------------------------	----------------------

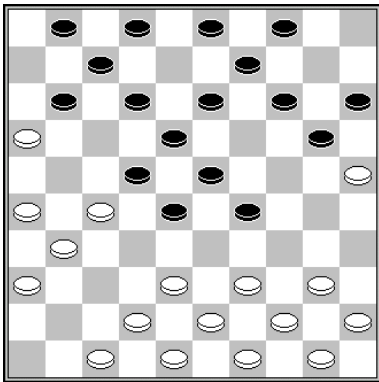

18.38-32 28x37 19.47-41 37x46 20.42-37 46x21 21.26x6 (slagkeuze)

slagroute:	26x17x8x...	herkomst eerste vijandelijke schijf:	<i>via dam op 47</i>
------------	-------------	--------------------------------------	----------------------

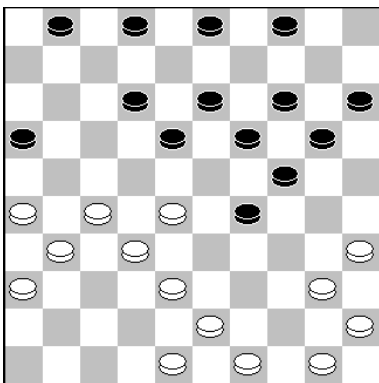

25.38-33 29x38 26.48-42 38x47 27.28-23 19x37 28.31x42 47x21 29.26x10
Van der Gaag - Van der Veen Clubcompetitie Noord-Holland 2017 2-0

slagmechanisme: 1110

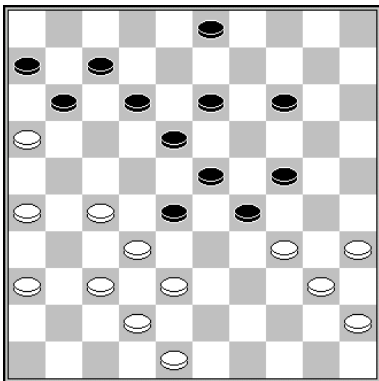

36.37-31 28x37 37.38-33 29x47 38.31x42 47x21 39.26x10
Verpoest – Roozenburg Antwerpen 1954 0-2

slagmechanisme: 1110

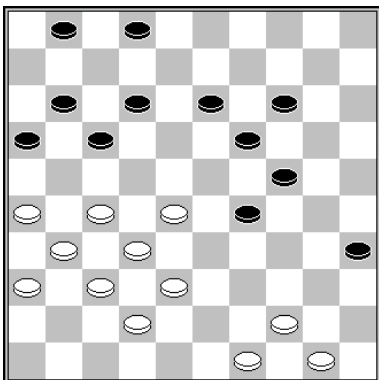

29.38-33 29x47 30.28-22 17x28 31.32x23 19x28 32.37-32 28x37 33.31x42 47x21
34.26x10

slagmechanisme: 1110

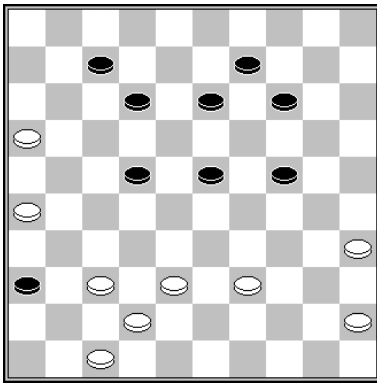

1.47-41 36x47 2.35-30 24x35 3.45-40 35x33 4.38x27 47x21 5.26x10

slagmechanisme: 1080

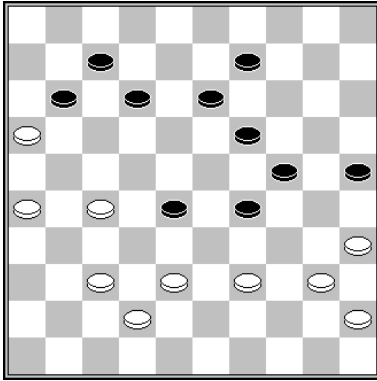

41.38-32 19-23 42.39-33 29x47 43.37-31 28x37 44.31x42 47x21 45.26x30 25x34
46.40x18 w+

Provoost – Aliar Halve Finale NK Algemeen KNDB 2019 1-1

slagmechanisme: 1110

slagroute:	26x17x8x...	herkomst eerste vijandelijke schijf:	<i>via dam op 48</i>
------------	-------------	--------------------------------------	----------------------

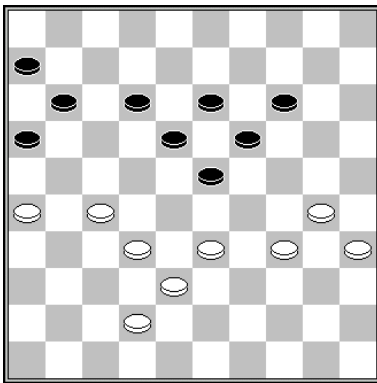

44.33-29 23-28 (na 44...11-17 wint wit via de doorbraak 45.26-21 17x26 46.27-22 enz.)
45.32x23 19x28 46.38-32 28x48 47.29-23 18x40 48.35x44 48x25 49.44-39 25x21
50.26x10

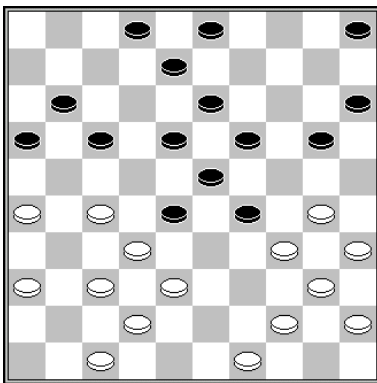

25.30-25 8-12 (Wit wint een schijf na 25...17-22 26.25x14 22x31 27.36x27 19x10 28.44-
39 8-12 29.38-33.) 26.25x14 19x10 27.44-39 (dreigt 27-22 en 38-33) 17-22 28.37-31
28x48 29.34-30 48x25 30.40-34 25x21 31.26x6
De Jong – Ansems NK 1943 2-0

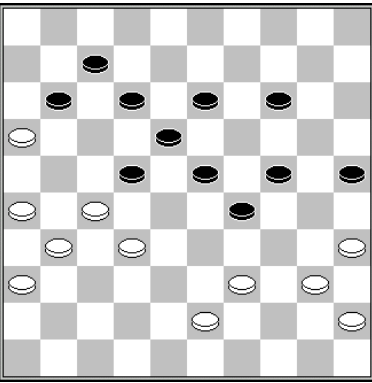
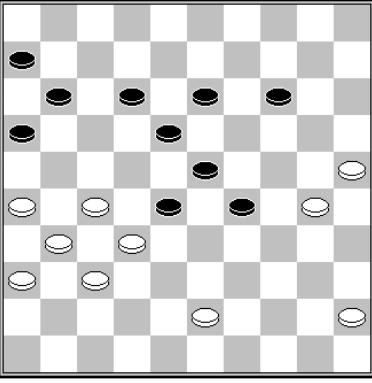
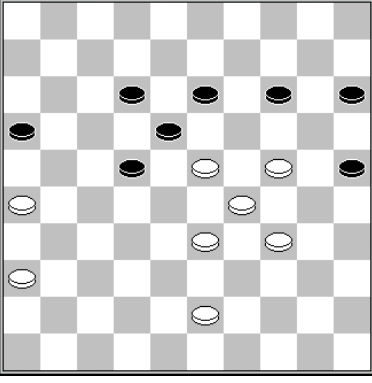
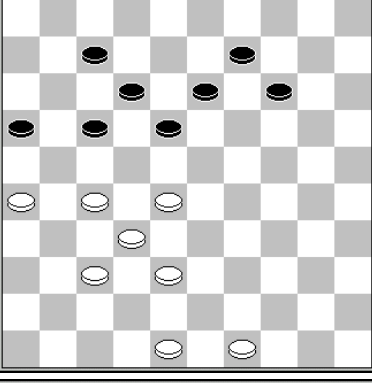
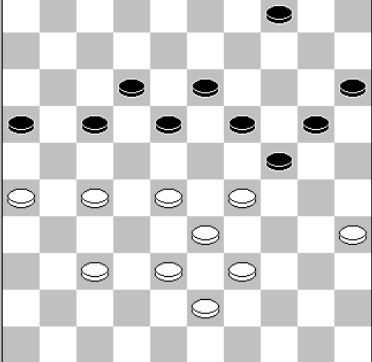
slagroute:	26x17x8x...	herkomst eerste vijandelijke schijf:	via dam op 49
	40.39-34 (dreigt 32-28, ook na 11-17) 22-28* 41.27-22 18x49 42.31-27 49x21 43.26x10 Clerc – Bonnavé WK 1988 1-1	slagmechisme: 1082	slagroute: 26x17x8 herkomst vijandelijke schijven 1: via dam 18x27x38x49x21
	44.27-22 18x49 45.31-27 49x21 46.26x10 Van Berkel - Opletal Nijmegen 2005 0-2	slagmechisme: 1082	slagroute: 26x17x8 herkomst vijandelijke schijven 1: via dam 18x27x38x49x21
	1.24-20 15x24 2.29x9 18x49 3.9x27 49x21 4.26x8	slagmechisme: 1006 (Bomzet) / 1080	slagroute: 26x17x8 herkomst vijandelijke schijven 1: via dam 18x29x38x49x21
	1.28-22 17x28 2.32x23 18x29 3.38-33 29x38 4.49-43 38x49 5.37-31 49x21 6.26x10		slagroute: 26x17x8 herkomst vijandelijke schijven 1: via dam 18x29x38x49x21
	1.29-23 18x29 2.38-32 29x49 3.28-22 17x28 4.32x25 49x21 5.26x30	slagmechisme: 1002	slagroute: 26x17x8 herkomst vijandelijke schijven 1: via dam 18x29x38x49x21

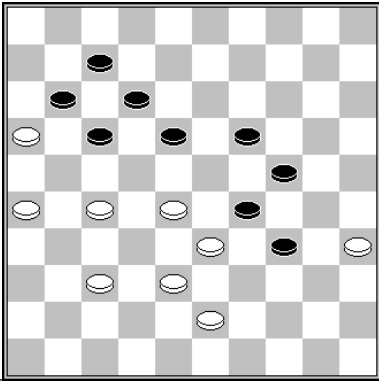
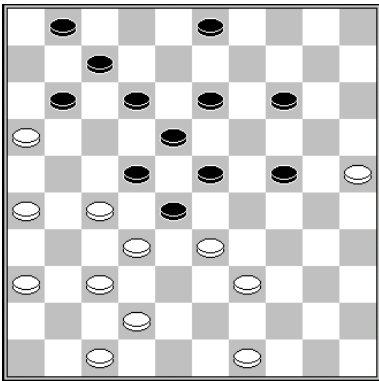
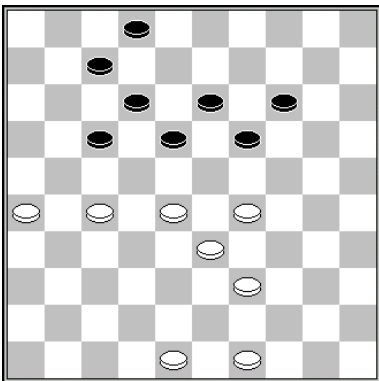
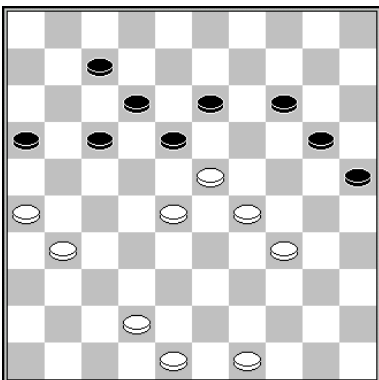
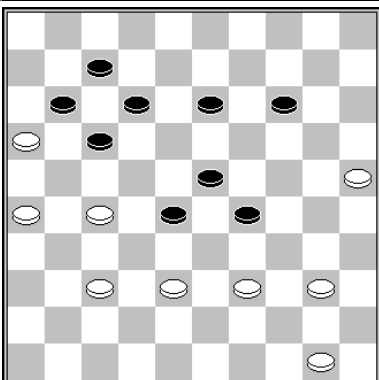
	<p>1.38-32 29x49 2.28-22 17x28 32x14 49x21 26x8 slagmechanisme: 1002</p>	<p>slagroute: 26x17x8 herkomst vijandelijke schijven 1: via dam 18x29x38x49x21</p>
	<p>1.49-43 22x31 2.33x22 18x49 3.36x27 49x21 4.26x10 slagmechanisme: 1082</p>	<p>slagroute: 26x17x8 herkomst vijandelijke schijven 1: via dam 18x29x38x49x21</p>
	<p>1.28-23 19x28 2.33x11 7x16 3.29-23 18x29 4.39-33 29x38 5.49-43 38x49 6.48-42 49x21 7.26x10</p>	<p>slagroute: 26x17x8 herkomst vijandelijke schijven 1: via dam 18x29x40x49x21</p>
	<p>1.34-30 25x34 2.29x40 18x29 3.40-34 29x40 4.49-44 40x49 5.28-22 17x28 6.31-27 49x21 7.26x10</p>	<p>slagroute: 26x17x8 herkomst vijandelijke schijven 1: via dam 18x29x40x49x21</p>
	<p>1.40-34 29x40 2.50-44 40x49 3.38-33 49x21 4.33x22 17x28 5.26x10</p>	<p>slagroute: 26x17x8 herkomst vijandelijke schijven 1: via dam 18x29x40x49x21</p>

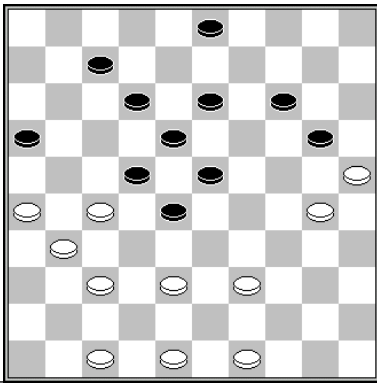
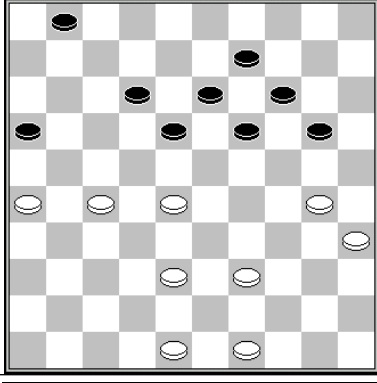
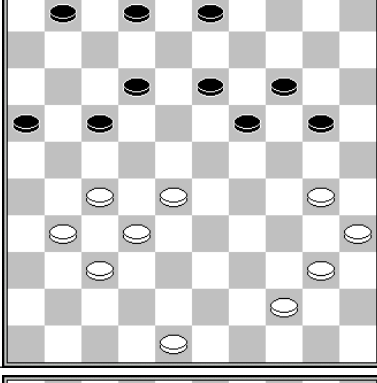
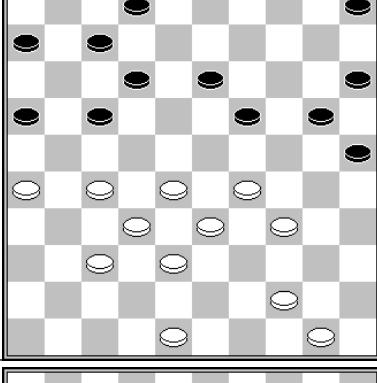
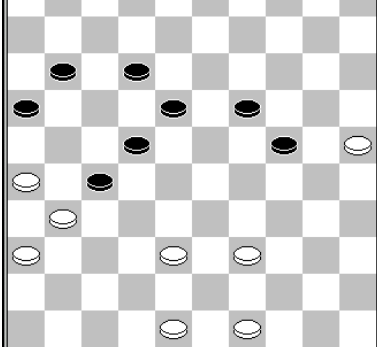
	<p>36.30-24 20x29 37.38-33 29x38 38.49-43 38x49 39.39-34 49x21 40.26x10 Jansen – Wooschot Ereklasse 2005 2-0</p>	<p>slagroute: 26x17x8 herkomst vijandelijke schijven 1: via dam 20x29x38x49x21</p>
	<p>37.30-24 20x29* 38.28-23 19x28 39.38-33 29x38 40.49-43 38x49 41.48-42 49x21 42.26x10 Van der Lem – Bremmer Clubcompetitie KNDB 2019 1-1</p>	<p>slagroute: 26x17x8 herkomst vijandelijke schijven 1: via dam 20x29x38x49x21</p>
	<p>1.28-22 17x28 2.32x23 19x28 3.30-24 20x29 4.40-34 29x49 5.31-26 49x21 6.26x10 slagmechanisme: 1002</p>	<p>slagroute: 26x17x8 herkomst vijandelijke schijven 1: via dam 20x29x40x49x21</p>
	<p>41.29-24 20x49 42.28-22 17x39 43.38-33 39x28 44.32x14 49x21 45.26x19 slagmechanisme: 1054</p>	<p>slagroute: 26x17x8 herkomst vijandelijke schijven 1: via dam 20x29x40x49x21</p>
	<p>44.38-32 27x38 45.49-43 38x49 46.31-27 22x31 47.36x27 49x21 48.26x8 Clerc – Ottink 1986 2-0 slagmechanisme: 1082</p>	<p>slagroute: 26x17x8 herkomst vijandelijke schijven 1: via dam 27x38x49x21</p>

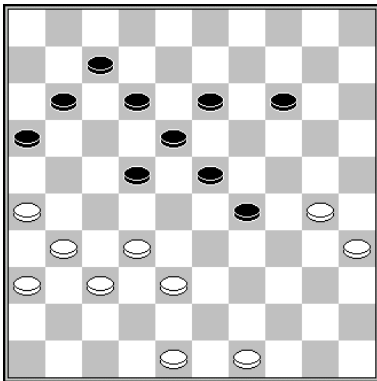
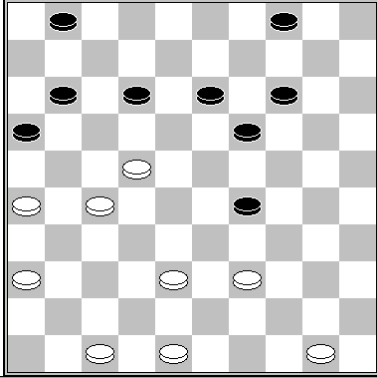
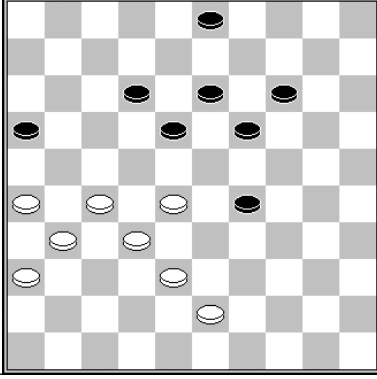
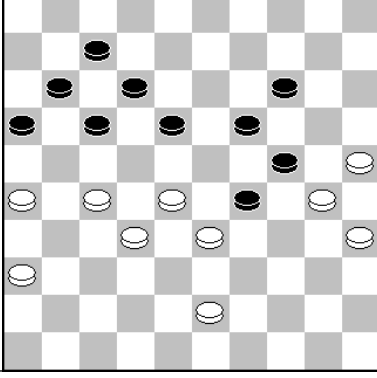
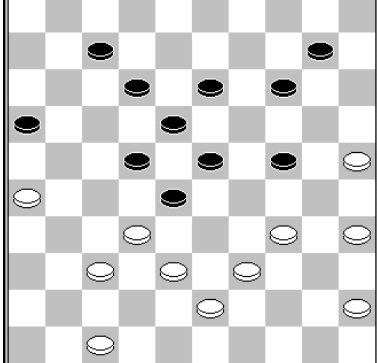
	<p>40.38-33 29x27 41.37-32 27x38 42.49-43 38x49 43.31-27 22x31 44.36x27 49x21 45.26x10 Saint-Fort - Birnman 2-0</p> <p>slagmechisme: 1082</p>	<p>slagroute: 26x17x8</p> <p>herkomst vijandelijke schijven 1: via dam 29x38x27x38x49x21</p>
	<p>1.38-33 29x38 2.48-43 38x49 3.22-18 13x31 4.36x27 49x21 5.26x8</p>	<p>slagroute: 26x17x8</p> <p>herkomst vijandelijke schijven 1: via dam 29x38x49x21</p>
	<p>1.38-33 29x49 2.28-23 19x37 3.31x42 49x21 4.26x10</p>	<p>slagroute: 26x17x8</p> <p>herkomst vijandelijke schijven 1: via dam 29x38x49x21</p>
	<p>41.36-31 29x49 42.28-22 17x37 43.31x42 49x21 44.26x8 De Haas – Weiss Match Wereldkampioenschap 1907 0-2 (analyse)</p>	<p>slagroute: 26x17x8</p> <p>herkomst vijandelijke schijven 1: via dam 29x38x49x21</p>
	<p>1.38-33!</p> <ul style="list-style-type: none"> • 1...23-29 2.32x23 29x49 3.25-20 18x40 4.20x27 49x21 5.26x8 slagmechisme: 1080 • 1...24-29 2.33x24 23-29 3.34x23 18x20 4.32x23 10-15 5.35-30 • 1...10-15 2.25-20 14x25 3.34-30 25x34 4.39x17 28x48 5.17x19 48x31 6.26x37 	<p>slagroute: 26x17x8</p> <p>herkomst vijandelijke schijven 1: via dam 29x38x49x21</p>

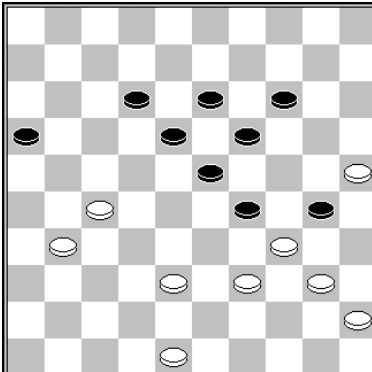
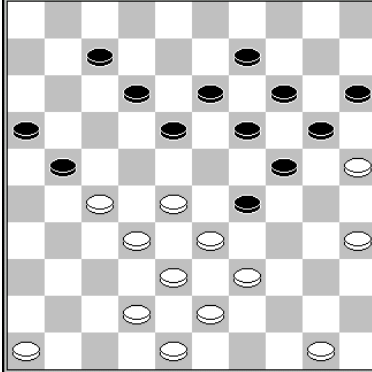
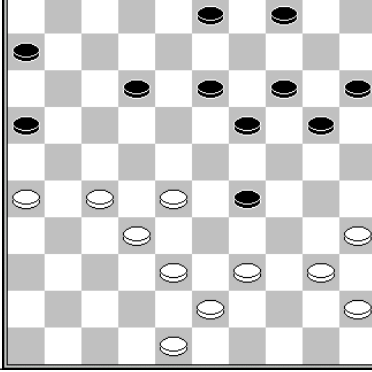
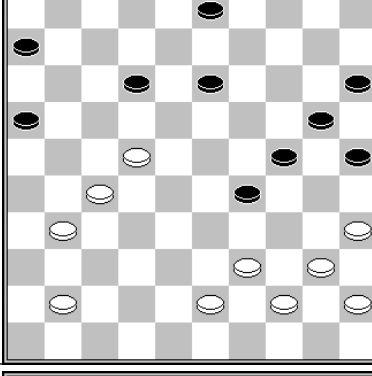
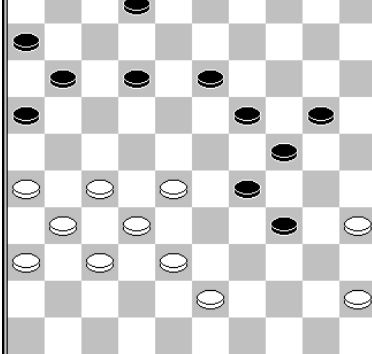
	<p>1.40-35 29x40 2.35x24 19x30 3.25x34 40x29 4.38-33 29x38 5.48-43 38x49 6.31-26 49x21 7.26x10</p>	<p>slagroute: 26x17x8 herkomst vijandelijke schijven 1: via dam 29x38x49x21</p>
	<p>31.28-23 19x37 32.42x31 21x32 33.38x27 29x49 34.31-26 49x21 35.26x10 15x4 36.25x3 Strunkis - Andreiko Jeugdkampioenschap van de Sovjet-Unie 1959 0-2</p>	<p>slagroute: 26x17x8 herkomst vijandelijke schijven 1: via dam 29x38x49x21</p>
	<p>32.28-23 19x37 33.38-33 29x49 34.39-33 49x21 35.26x10 Borghetti – Georgiev 0-2 2012</p>	<p>slagroute: 26x17x8 herkomst vijandelijke schijven 1: via dam 29x38x49x21</p>
	<p>37.39-33 29x49 38.31-26 49x21 39.26x30 25x34 40.40x29 Bizot – Fabre Kampioenschap van Parijs 1910 2-0</p>	<p>slagroute: 26x17x8 herkomst vijandelijke schijven 1: via dam 29x38x49x21</p>
	<p>39.38-33 29x49 40.28-23 19x28 41.32x23 49x21 42.26x39 Buzinskij – Baliakin Kislovodsk 1987 2-0</p>	<p>slagroute: 26x17x8 herkomst vijandelijke schijven 1: via dam 29x38x49x21</p>

	<p>40.39-34 29x49 41.25-20 14x25 42.28-22 17x28 43.32x3 49x21 44.26x8 Silva – Shvartsman WK 2011 0-2</p> <p>slagmechanisme: 1002</p>	<p>slagroute: 26x17x8</p> <p>herkomst vijandelijke schijven 1: via dam 29x38x49x21</p>
	<p>41.30-25 23-29* 42.42-37 29x49 43.25-20 14x25 44.28-22 17x28 45.32x14 49x21 46.26x30 25x34 Kort – Eggens Clubcompetitie KNDB 1988 1-1</p> <p>slagmechanisme: 1002</p>	<p>slagroute: 26x17x8</p> <p>herkomst vijandelijke schijven 1: via dam 29x38x49x21</p>
	<p>42.28-23 19x37 43.38-32 29x49 44.32x41 49x21 45.26x10 Wolff – Slump Nederlands Kampioenschap pupillen 2012 0-2</p> <p>slagmechanisme: 1155</p>	<p>slagroute: 26x17x8</p> <p>herkomst vijandelijke schijven 1: via dam 29x38x49x21</p>
	<p>47.49-44 40x49 48.33-28 22x31 49.36x27 49x21 50.26x10 Agafonow – Rankow Kampioenschap van de Sovjet Unie 1964 1-1</p>	<p>slagroute: 26x17x8</p> <p>herkomst vijandelijke schijven 1: via dam 40x49x21</p>
	<p>1.49-44 40x49 2.28-22 17x28 3.38-32 49x38 4.32x14 38x21 5.26x19</p> <p>slagmechanisme: 1002 / 1073</p>	<p>slagroute: 26x17x8</p> <p>herkomst vijandelijke schijven 1: via dam 40x49x38x21</p>

slagroute: 26x17x28x...	herkomst eerste vijandelijke schijf:	21 (-)
--------------------------------	--------------------------------------	--------

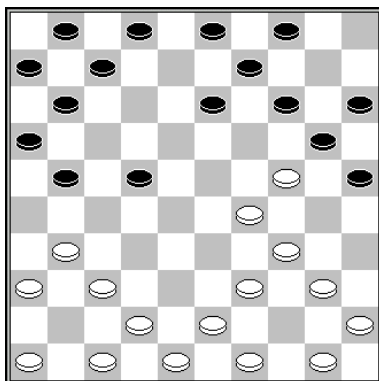

14.34-30 25x23 15.31-26 20x29 16.26x10
De Hei - Kroesbergen Kampioenschap van Groningen 2009 0-2

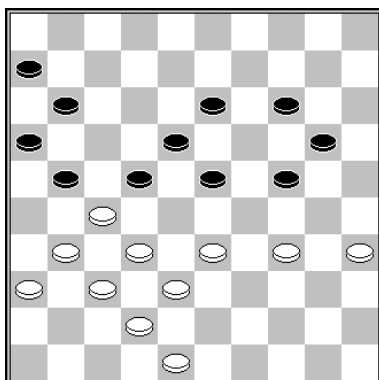

1.33-28 22x33 2.38x29 24x33 3.42-38 33x42 4.31-26 42x22 5.26x8/10
slagmechanisme: 1150

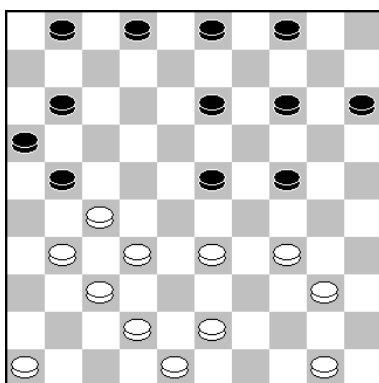

32.33-29 24x33 33.42-38 33x42 34.31-26 42x22 35.26x10
Hartman - Veenings Kampioenschap Gelderland Zuid Junioren 1995 0-2
slagmechanisme: 1150

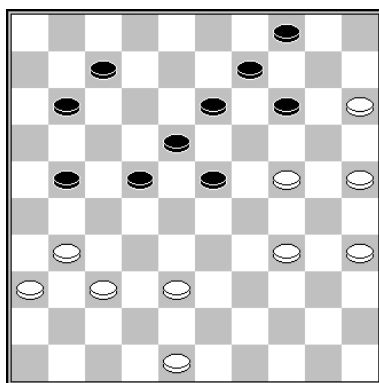

41.24-19 13x24 42.34-29 24x42 43.31-26 42x31 44.26x10
Sekongo – Baliakin WK 1996 0-2
slagmechanisme: 1160

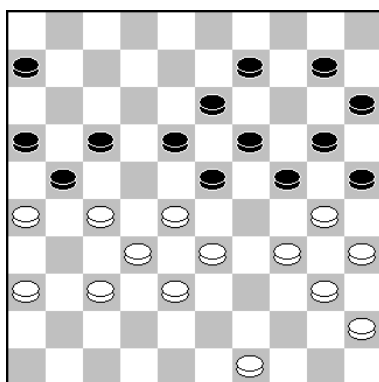

34.27-22 18x27 35.28-22 17x39 36.34x43 25x34 37.40x18 13x22 38.26x28 16-21 39.37-31
Chizhov - Virny Kislovodsk 1987 2-0

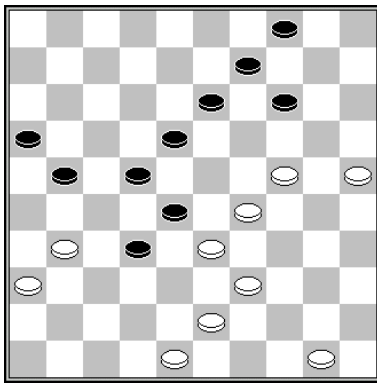

40.43-38 32x23 41.31-26 28x39 42.26x8

slagroute:	26x17x28x...	herkomst eerste vijandelijke schijf:	12 (x21)
------------	--------------	--------------------------------------	----------

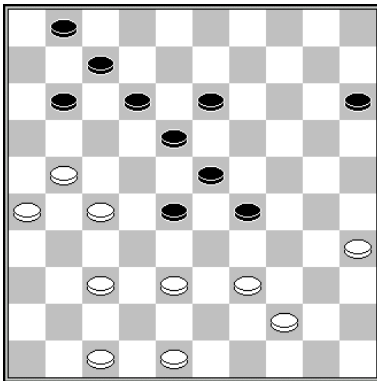

1.37-32 28x37 2.48-42 37x48 3.47-42 48x22 4.21-17 12x21 5.26x8

slagmechanisme: 1150

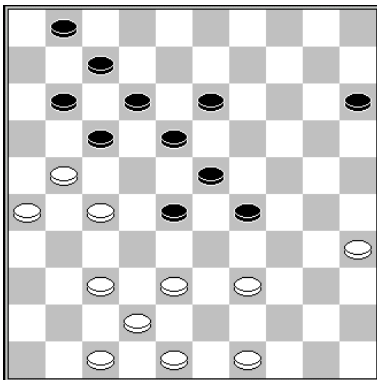

1.38-33 29x38 2.42x22 17x28 3.39-33 28x39 4.48-43 39x48 5.35-30 48x22 6.21-17 12x21 7.26x8

slagmechanisme: 1150

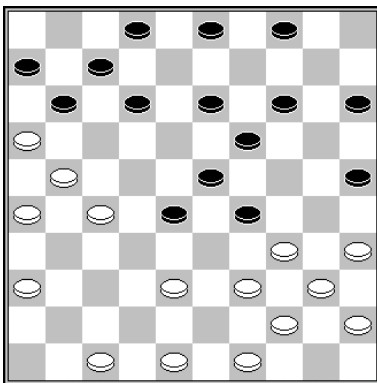

23.38-32 28x37 24.39-33 29x38 25.48-42 37x48 26.27-22 48x30 27.35x24 19x30 28.22-18 13x22 29.21-17 12x21 30.26x10

Khoroujenko - Van Berkel Clubcompetitie KNDB 2005 0-2

slagroute:	26x17x28x...	herkomst eerste vijandelijke schijf:	23 (x32x21)
------------	--------------	--------------------------------------	-------------

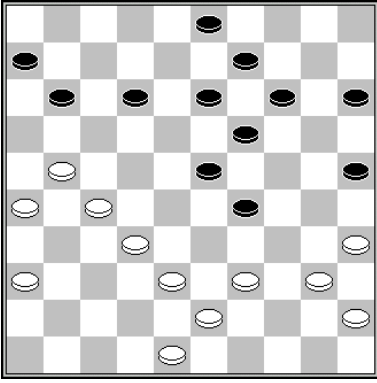

Reinders - Hoogsteen Clubcompetitie KNDB 2018 1-1
33.32-28 23x32 34.21-16 32x21 35.16x18 13x22 36.26x28

slagroute:	26x17x28x...	herkomst eerste vijandelijke schijf:	34 (x43x32x21)
------------	--------------	--------------------------------------	----------------

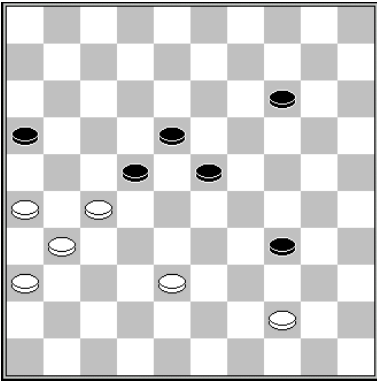

1.44-39 34x21 2.26x10

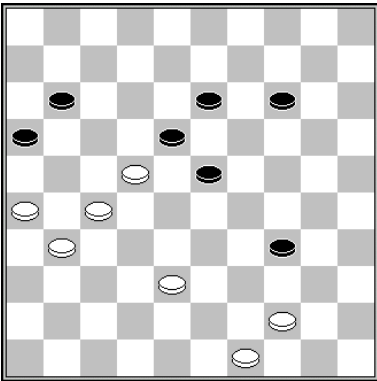

1.22-17 11x22 2.44-39 34x21 3.26x10

slagroute:	26x17x28x...	herkomst eerste vijandelijke schijf:	via dam op 47
------------	--------------	--------------------------------------	---------------

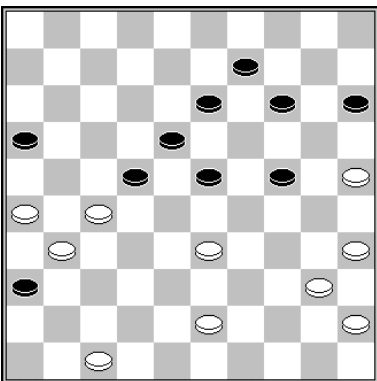

Monteba - Okken Clubcompetitie KNDB 2003 2-0
41.47-41 36x47 42.43-39 47x29 43.39-33 29x21 44.26x8

slagmechanisme: 1062

slagroute:	26x17x28x...	herkomst eerste vijandelijke schijf:	<i>via dam op 48</i>
------------	--------------	--------------------------------------	----------------------

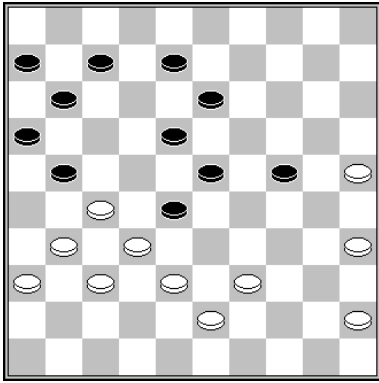

36.39-33 28x48 37.31-26 48x22 38.26x30
 Klarenbeek – Chartoriyski Clubcompetitie KNDB 2000 2-0

slagmechanisme: 1150

slagroute:	26x17x28x...	herkomst eerste vijandelijke schijf:	<i>via dam op 49</i>
------------	--------------	--------------------------------------	----------------------

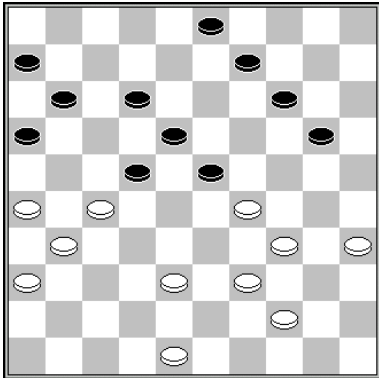

37.29-24 20x49 38.38-33 49x21 39.26x10
 Arts - Stokkel Nijmegen 2011 0-2

slagmechanisme: 1062

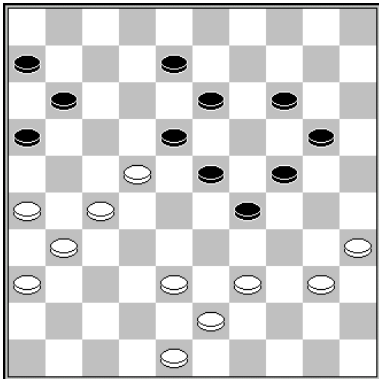

39.22-17 11x22 40.38-33 29x49 41.40-34 49x21 42.26x10
 Bom – De Graag Kampioenschap van Nederland 1942 0-2

slagmechanisme: 1062

slagroute:	26x37x28x...	herkomst eerste vijandelijke schijf:	21 (-)
------------	---------------------	--------------------------------------	--------

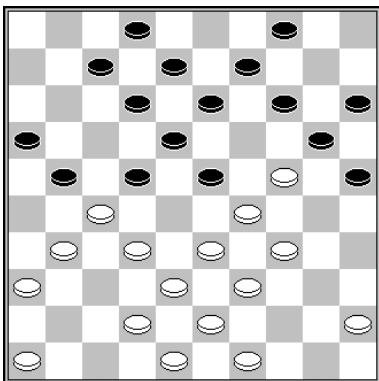

1.32-28 23x32 2.34-30 25x23 3.31-26 20x29 (of 22x31 26x10) 4.26x10 32x21 5.33x24

slagroute:	26x37x28x...	herkomst eerste vijandelijke schijf:	11 (x22x31)
------------	--------------	--------------------------------------	-------------

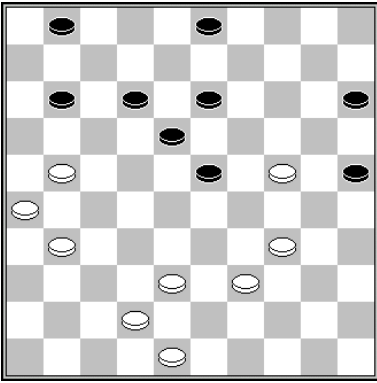

38.21-17 11x22 39.34-30 25x32 40.31-27 22x31 41.26x17
Pashkevich - Grotenhuis ten Harkel Europees Kampioenschap veteranen 2012 0-2

slagroute:	26x37x28x...	herkomst eerste vijandelijke schijf:	22 (x31)
------------	--------------	--------------------------------------	----------

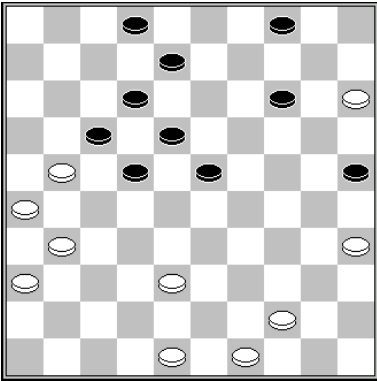

1.35-30 25x34 2.44-39 34x32 3.31-27 22x31 4.26x10 17x26

slagmechanisme: 1067

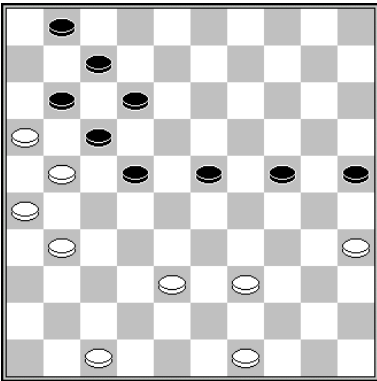

1.35-30 25x32 2.31-27 22x31 3.26x30 17x26

slagmechanisme: 1067

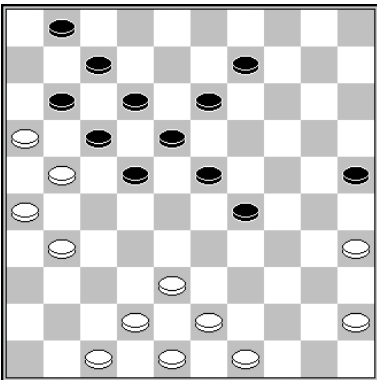

41.35-30 25x34 42.43-39 34x32 43.31-27 22x31 44.26x8 17x26 (of 44...12x3 45.21x34 w+) 45.8x6

slagmechanisme: 1067

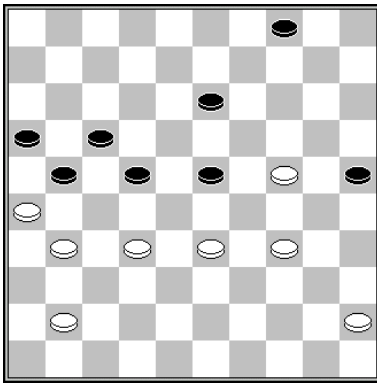

45.32-28 23x32 46.34-30 25x34 47.33-29 34x23 48.31-27 22x31 49.26x8

slagmechanisme: 1067

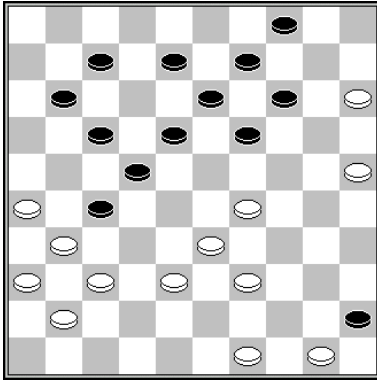

30.49-44!

- 30...7-12 31.37-32 11-16 32.32x21 16x27 33.41-37 19-23 34.37-32 23x43 35.32x21 43x32 36.44-40 45x34 37.33-29 34x23 38.31-27 22x31 39.26x10 17x26 40.10-5 w+
- 30...8-12 31.37-32 19-23 (31...11-16 32.32x21 16x27 33.33-28 22x42 34.31x2 w+) 32.32x21 23x32 33.44-40 45x34 34.33-29 34x23 35.31-27 22x31 36.26x8 w+

Teer – Wichgers Open kampioenschap van Polen 2016 2-0

slagmechanisme: 1067

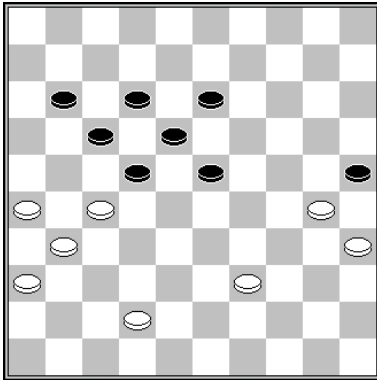

50.27-21 25x43 51.42-38 43x32 52.31-27 22x31 53.26x8
Petrusiova - Yakubovich WK Juniors Girls 2019 1-1

slagmechanisme: 1067

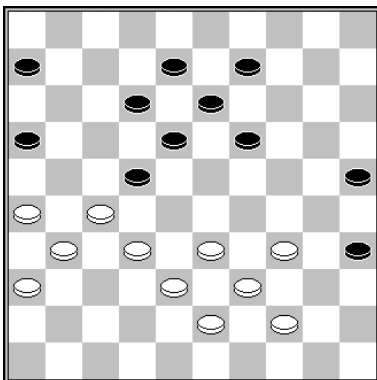

37.26-21 (dreigt 32-28, terwijl 6-11 beantwoord wordt met 21-17 en 31-26) 19-23 38.44-40 35x44 39.39x50 9-14 (39...13-19 40.33-28 22x42 41.32-28 23x32 42.27x47 16x27 43.31x2 w+) 40.32-28 23x32 41.34-30 25x34 42.33-29 34x23 43.31-26 22x31 44.26x10 16x27

Sadowska – Zijlstra Salou Open 2017 1-1

slagmechanisme: 1067 / 1011

slagroute: 26x28 ad libitum	herkomst eerste vijandelijke schijf: <i>11 of 12</i>
------------------------------------	--

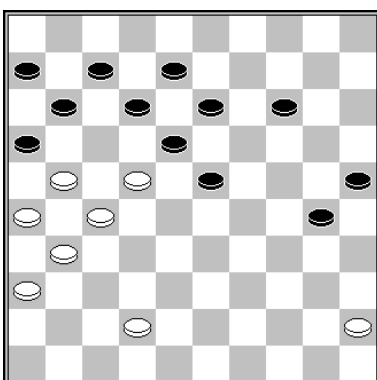

37.21-17 12x32 38.22-17 11x22 39.31-27 22x31 40.26x10
Kolhoe - Bonse Kampioenschap van Suriname 1968 0-2

slagroute:	26x28 ad libitum	herkomst eerste vijandelijke schijf:	11 of 23
------------	------------------	--------------------------------------	----------

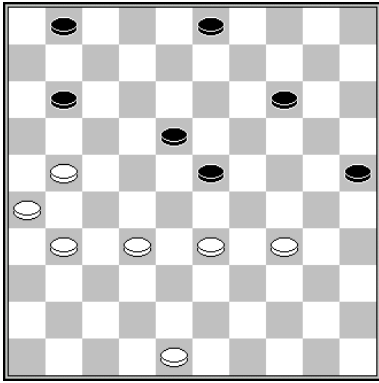

1.21-17 11x22 2.32-28 23x32 3.34-30 25x34 4.33-29 34x23 5.31-27 22x31 6.26x10

slagmechanisme: 1067

slagroute:	26x28 ad libitum	herkomst eerste vijandelijke schijf:	11 of 25
------------	------------------	--------------------------------------	----------

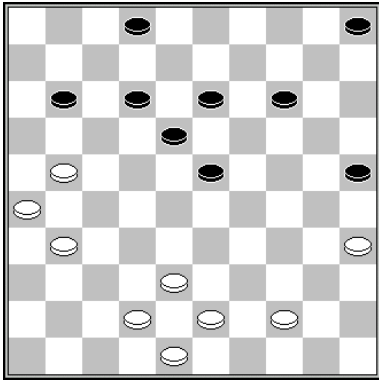

34.21-17 11x22 35.35-30 25x34 36.43-39 34x32 37.31-27 22x31 38.26x17

slagroute:	26x28 ad libitum	herkomst eerste vijandelijke schijf:	11 of 32
------------	------------------	--------------------------------------	----------

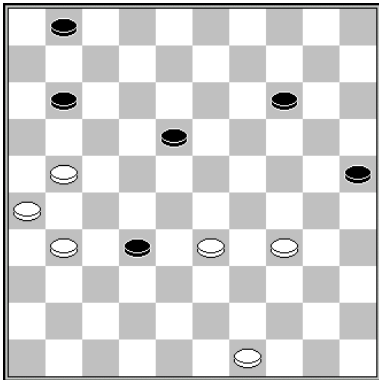

1.21-17 11x22 2.34-30 25x34 3.33-29 34x23 4.31-27 32x21 5.26x10

slagmechanisme: 1067

slagroute:	26x28 ad libitum	herkomst eerste vijandelijke schijf:	12 of 22
------------	------------------	--------------------------------------	----------

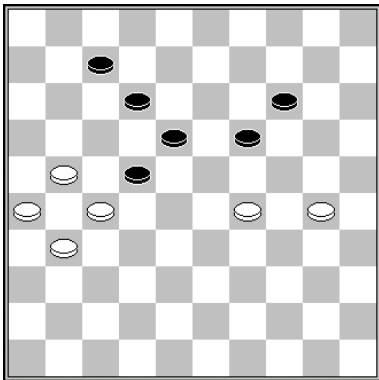

50.29-24 19-23* 51.21-17 12x32 52.31-27 32x21 53.26x10
Mostovoy - Jeanneret Parthenay 1998 2-0

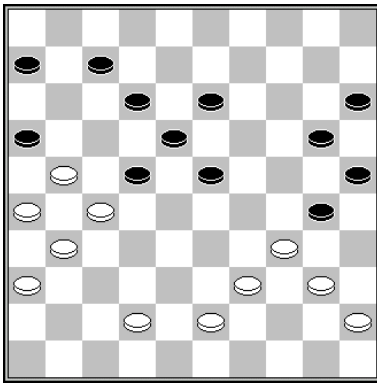

36.21-17 12x32 37.31-27 32x21 38.26x8
 Klarenbeek – Nas Clubcompetitie KNDB 1992 2-0

slagroute:	26x28 ad libitum	herkomst eerste vijandelijke schijf:	14 of 22
------------	------------------	--------------------------------------	----------

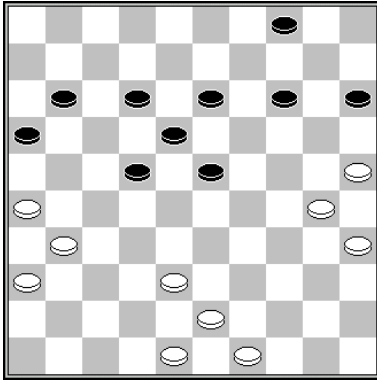

1.25-20 14x34 2.43-39 34x32 3.31-27 22x31 4.26x6

slagroute:	26x28 ad libitum	herkomst eerste vijandelijke schijf:	22 of 23
------------	------------------	--------------------------------------	----------

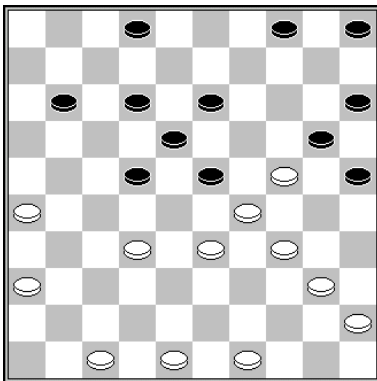

1.32-28 23x32 2.34-30 25x23 3.36-31 20x38 4.31-27 22x31 5.26x6

slagmechanisme: 1067

slagroute:	26x28 ad libitum	herkomst eerste vijandelijke schijf:	22 of 25
------------	------------------	--------------------------------------	----------

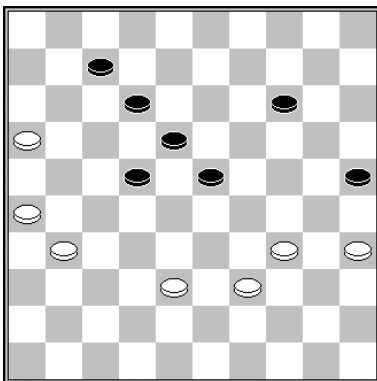

42.34-30 25x32 43.31-27 22x31 44.26x10

slagmechanisme: 1067

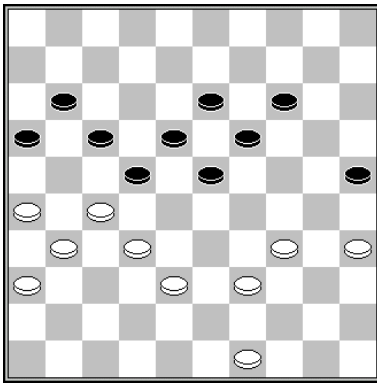

1.34-30 25x43 2.27-21 16x27 3.32x12 18x7 4.35-30 43x32 5.30-24 19x30 6.31-27 32x21
7.26x10

slagmechanisme: 1067

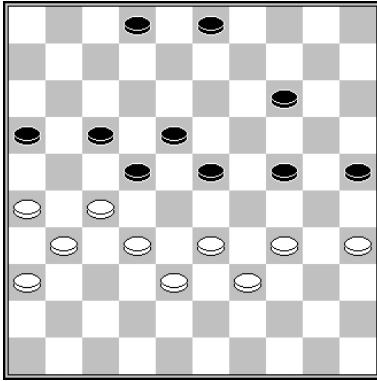

45.27-21 16x27 46.32x12 18x7 47.34-30 25x32 48.31-27 32x21 49.26x10

slagmechanisme: 1067

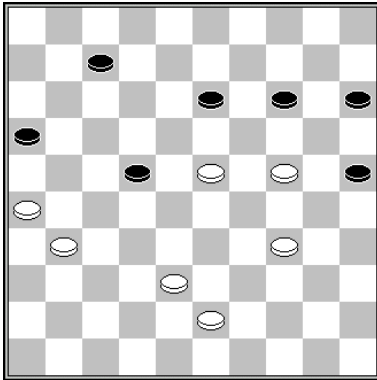

1.23-19 14x23 2.34-30 25x34 3.43-39 34x32 4.31-27 22x31 5.26x8

slagroute:	26x28 ad libitum	herkomst eerste vijandelijke schijf:	22 of 32
------------	------------------	--------------------------------------	----------

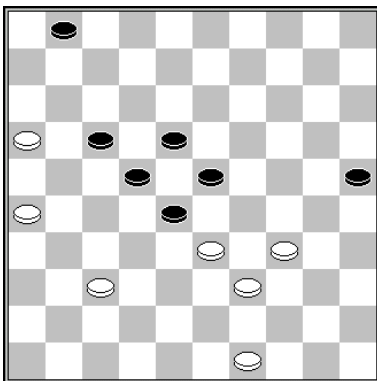

1.37-31 28-32 2.16-11 17x6 3.31-27 22x31 4.26x19

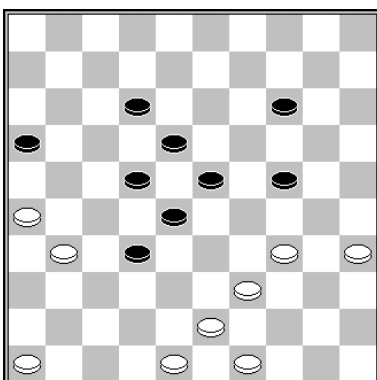

1.39-33 28x30 2.31-27 22x31 3.26x10

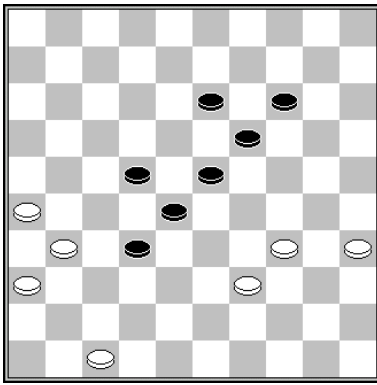

1.39-33 28x30 2.35x24 19x30 3.31-27 32x21 4.26x10

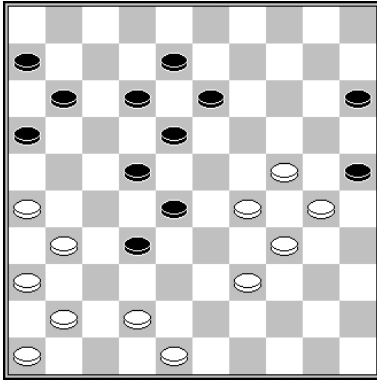

38.39-33 28x39 39.34x43 25x23 40.31-27 32x21 41.26x19
Kamycheeva – Okrogelnik Kampioenschap van Limburg 2000 2-0

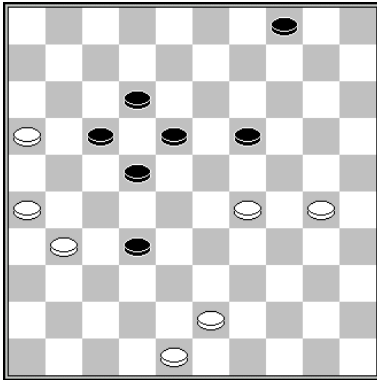

46.29-24 19-23 (46...4-10 47.24x13 18x9 48.31-27 w+) 47.16-11 17x6 48.31-27 22x31
49.26x19
Caca – Krasnova Wereldkampioenschap meisjes 2000 0-2

slagroute:	26x28 ad libitum	herkomst eerste vijandelijke schijf:	23 of 25
------------	------------------	--------------------------------------	----------

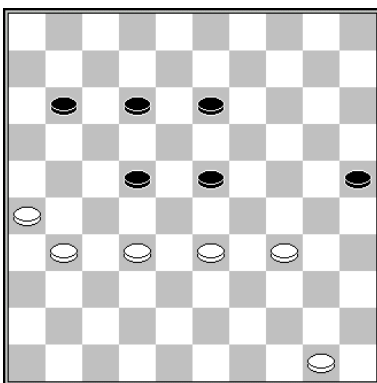

51.32-28 23x32 52.34-30 25x34 53.33-29 34x23 54.31-27 22x31 55.26x6
Leclair - Smith Match 1968 0-2

slagmechanisme: 1067

slagroute:	27x18x7	herkomst eerste vijandelijke schijf:	13 (x22)
------------	----------------	--------------------------------------	----------

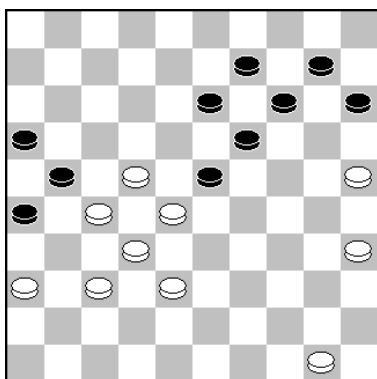

1.35-30 15-20 2.36-31 10-15 3.50-44 20-24 4.22-17 24x35 5.28-22 21x12 6.22-18 13x22
7.27x7

slagroute:	27x18x7	herkomst eerste vijandelijke schijf:	24 (x33x22)
------------	---------	--------------------------------------	-------------

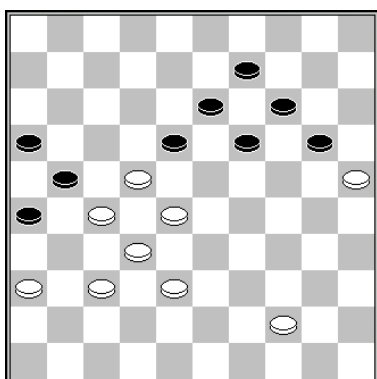

1.38-33 20-24 2.36-31 18-23 3.22-17 (of 3.22-18) 3...21x12 4.33-29 24x22 5.27x7

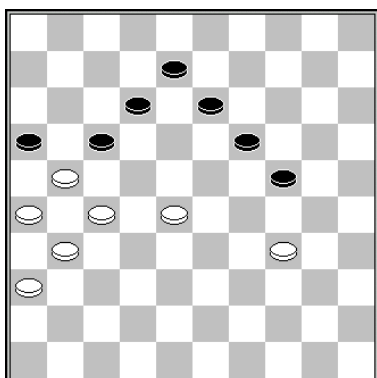

1.34-29 24x22 27x7

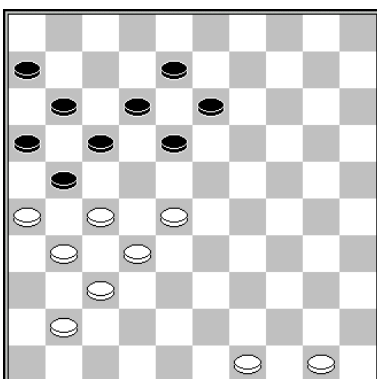

1.28-22 17x28 2.26x17 11x22 (2...12x21 3.32x3) 3.32x23 18x29 4.27x7/9

slagmechanisme: 1137

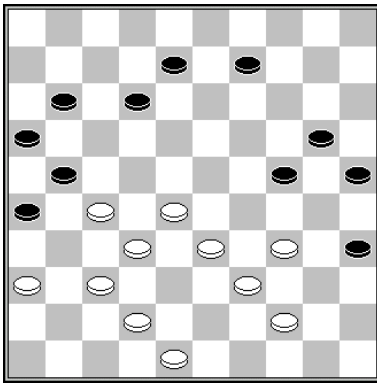

36.37-31 26x37 37.42x31 (dreigt 28-22 21-26 22-17 w+) 21-26 38.33-29 24x22 39.27x7
26x28 40.7-1
Malahé - Van Dusseldorp Den Haag 2007 0-2

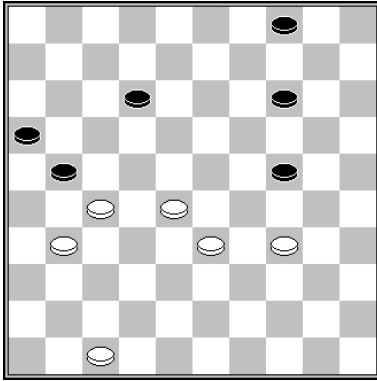

1.33-29 24x22 (of 21x23 2.29x7) 2.27x7

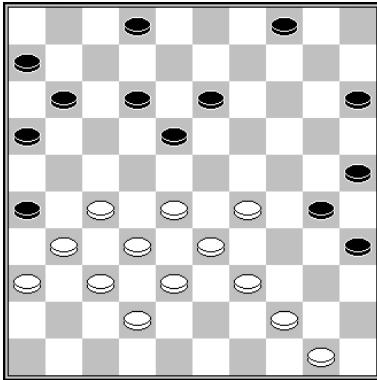

33.44-40 35x44 34.29-23 18x29 35.33x35 44x22 36.27x7
Boom – Alofs 1978 2-0

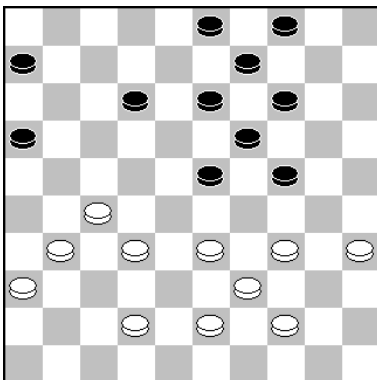

Tjon A Ong - Van Wijk Kampioenschap van Utrecht 2022 2-0
32.35-30 24x35 33.34-29 23x34 34.39x30 35x24 35.33-29 24x33 36.32-28 33x22
37.27x7

slagmechanisme: 1167

slagroute:	27x18x7	herkomst eerste vijandelijke schijf:	24 (x35x44x33x22, lang)
------------	---------	--------------------------------------	-------------------------

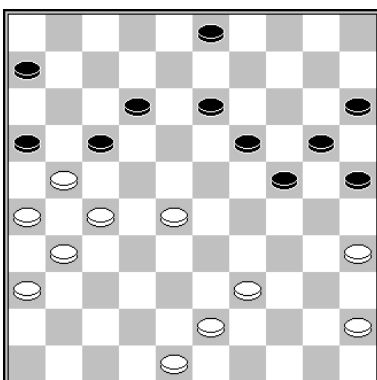

36.35-30 25x34 37.39x30 24x35 38.45-40 35x44 39.43-39 44x22 40.27x7 16x27
41.31x11 6x17
Van Duyvenbode – Beerepoot IJmuiden 1980 0-2

slagroute:	27x18x7	herkomst eerste vijandelijke schijf:	35 (x44x33x22)
------------	---------	--------------------------------------	----------------

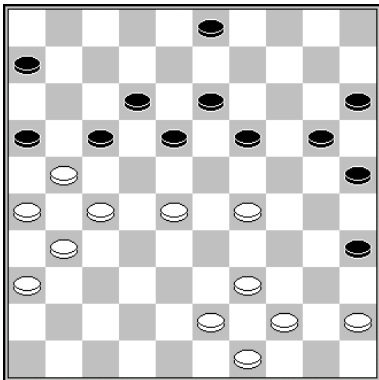

36.29-23 18x29 37.44-40 35x22 38.27x7 16x27 39.31x11 6x17
Aalberts – Van Ijzendoorn Jeugdkampioenschap van Nederland 2013 0-2

slagroute:	27x18x7	herkomst eerste vijandelijke schijf:	via dam
------------	---------	--------------------------------------	---------

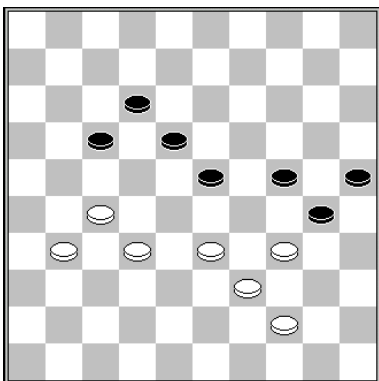

47.33-29 24x33 48.39x19 30x50 49.19-13 18x9 50.32-28 50x22 51.27x7
Delmotte – Sannier Kampioenschap van Frankrijk 1997 0-2

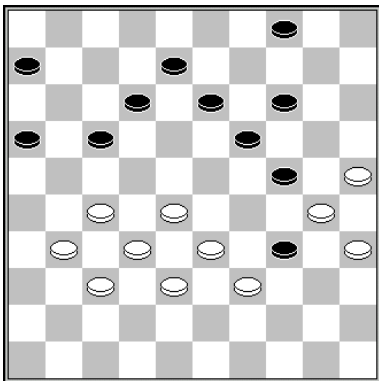

1.28-23 34x43* 2.38x49 19x39 3.30x10 4x15 4.49-44 39x50 5.32-28 50x22 6.27x7

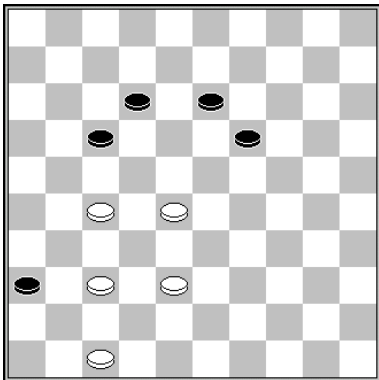

1.47-41 36x47 2.37-31 47x22 3.27x7 (3.27x9 wint niet) w+
slagmechanisme: 1081

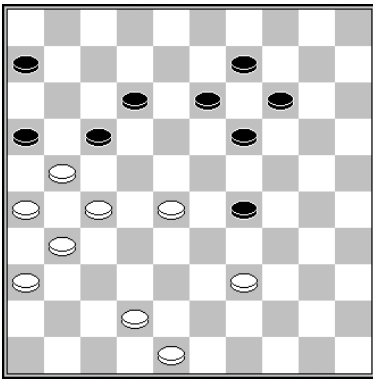

1.39-33 29x47 2.48-42 47x22 3.27x7 16x27 4.31x11 6x17

slagmechanisme: 1081

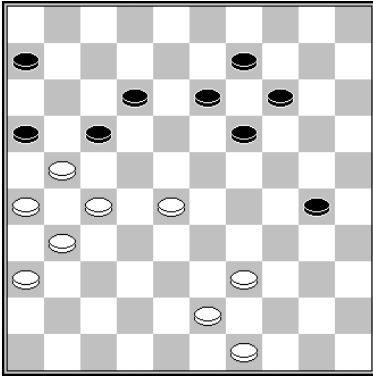

1.39-34 30x48 2.49-43 48x22 3.27x7 16x27 4.31x11 6x17

slagmechanisme: 1081

slagroute:	27x18x9x...	herkomst eerste vijandelijke schijf:	22 (-)
------------	--------------------	--------------------------------------	--------

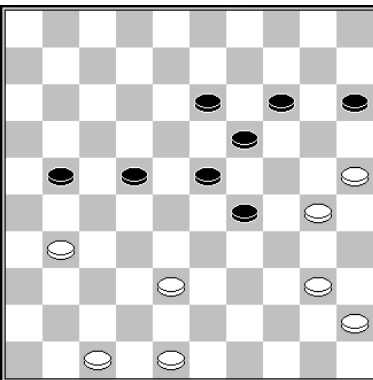

41.38-33 29x38 42.48-43 38x49 43.31-27 49x24 44.27x18
Tomashewsky – Tsjerbatyuk 0-2 2002

slagmechanisme: 1035

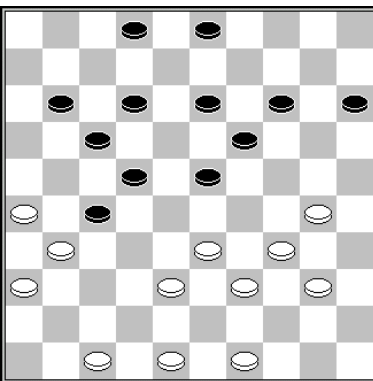

29.38-32 27x29 30.39-33 29x38 31.49-43 38x49 32.31-27 49x24 33.27x16
Van der Pal - Bedinovs 2-0 1995

slagmechanisme: 1035

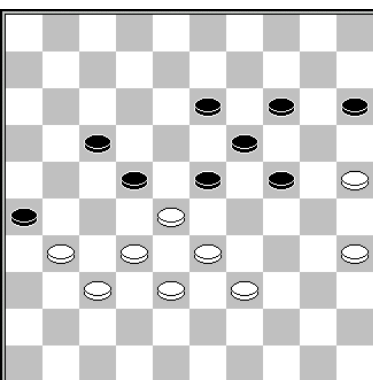

49.32-27 23x34 50.27x40

De Koning - Van de Kuilen Bekercompetitie Gelderland 2001 2-0

Deze meerslagcombinatie komt vaak voor als weerlegging van een offer van Dussaut.

slagmechanisme: 1075

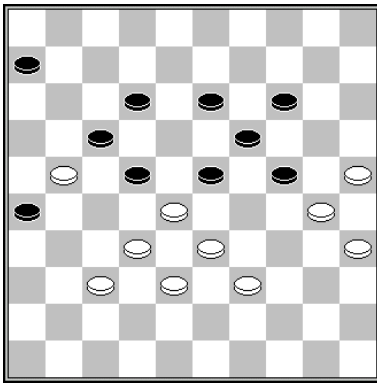

42.32-27 23x34 43.27x40
 Boxum - Den Os Clubcompetitie KNDB 2002 2-0
 slagmechanisme: 1075

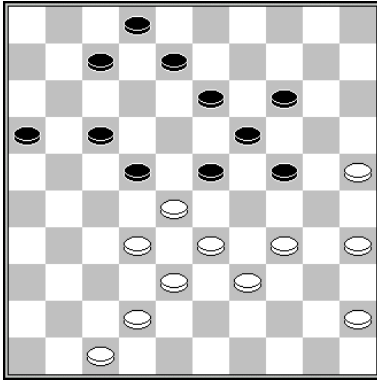

1.35-30 24x35 2.34-30 35x24 3.32-27 23x34 4.27x40
 slagmechanisme: 1075

slagroute:	27x18x9...	herkomst eerste vijandelijke schijf:	11 (x22)
------------	------------	--------------------------------------	----------

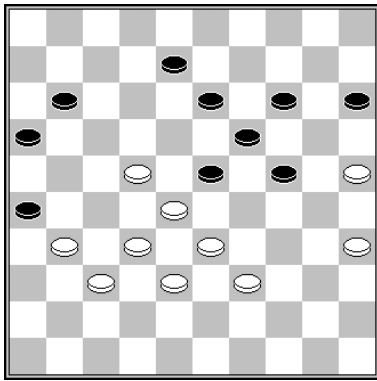

45.32-27 23x34 46.22-17 11x22 47.27x40
 Van der Nap – Sprakel Clubcompetitie KNDB 2019 1-1

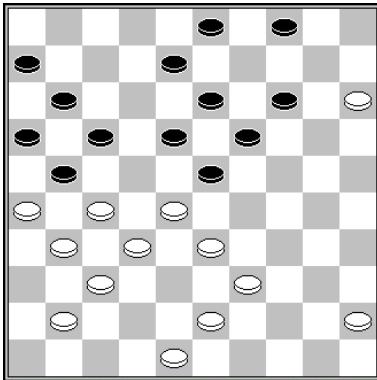

1.28-22 17x28 2.26x17 11x22 3.33-29 23x34 4.32x12 8x17 5.27x20
 slagmechanisme: 1137

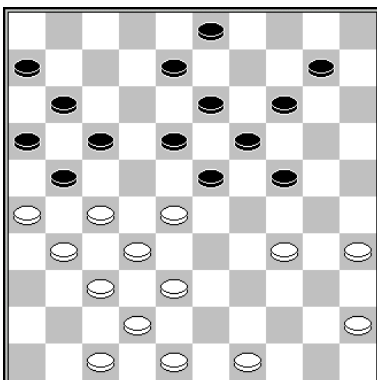

26.28-22 17x28 27.26x17 11x22 28.34-29 24x33 29.38x29 23x34 30.32x12 8x17
 31.27x20
 Doornik - Knobben Nijmegen 2015 2-0
 slagmechanisme: 1137

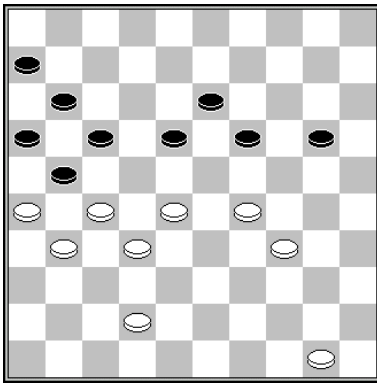

1.34-30 20-25 2.30-24 19x30 3.28-23

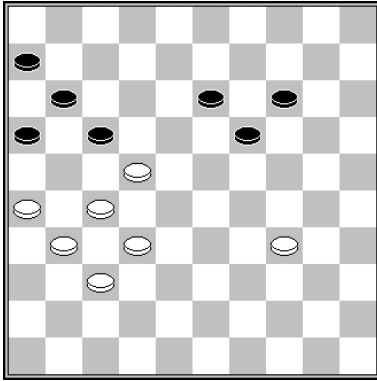

1.26-21 17x28 (1...17x26 2.22-17 11x22 3.27x20) 2.32x23 19x28 3.21-17 11x22 4.27x20

slagmechanisme: 1088

slagroute:	27x18x9...	herkomst eerste vijandelijke schijf:	11 (x22x33x22, lang met kaats)
------------	------------	--------------------------------------	--------------------------------

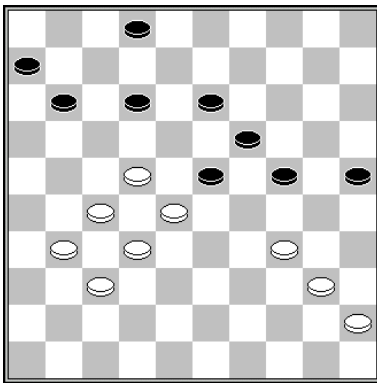

41.22-17 11x33 42.34-29 23x34 43.40x20 25x14 44.32-28 33x22 45.27x20
Kroesbergen - Dollekamp Kampioenschap van Groningen 2008 2-0

slagroute:	27x18x9...	herkomst eerste vijandelijke schijf:	24 (x33x22, kort)
------------	------------	--------------------------------------	-------------------

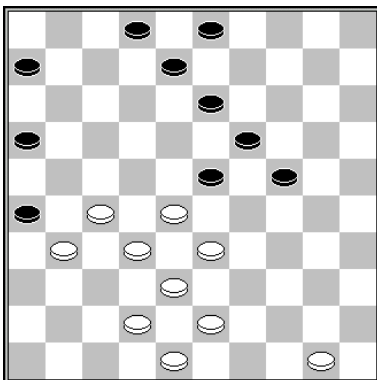

38.33-29 24x22 39.27x9 26x28 40.9-4
Van Wel – Karman Clubcompetitie KNDB 1986 2-0

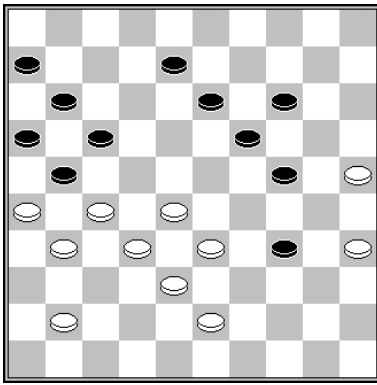

44.43-39 34x43 45.38x49 13-18 46.41-36 8-13* 47.49-43 18-23* 48.33-29 24x22
49.27x20
Van Dartelen – Olij 1940 2-0

slagroute:	27x18x9...	herkomst eerste vijandelijke schijf:	35 (x44x33x22)
------------	------------	--------------------------------------	----------------

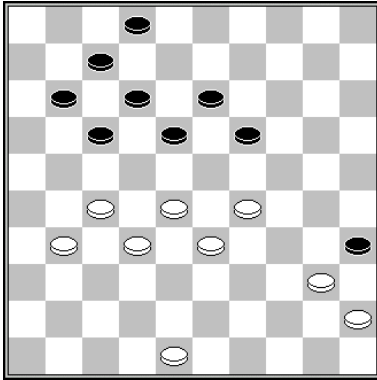

1.29-23 18x38 2.32x43 35x44 3.43-39 44x22 4.27x9

slagroute:	27x18x9...	herkomst eerste vijandelijke schijf:	via dam
------------	------------	--------------------------------------	---------

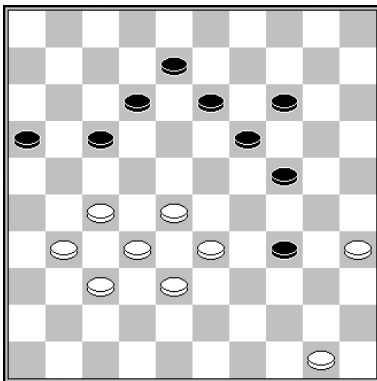

1.28-23 19x39 2.50-44 39x50 3.32-28 50x22 4.27x40

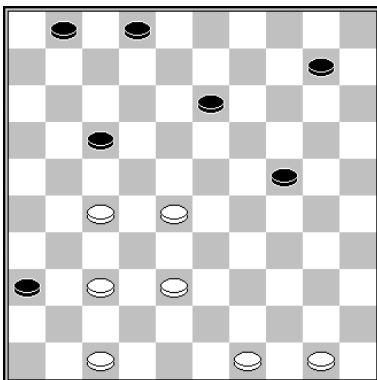

1.47-41 36x47 2.37-31 47x22 3.27x9

slagmechanisme: 1081

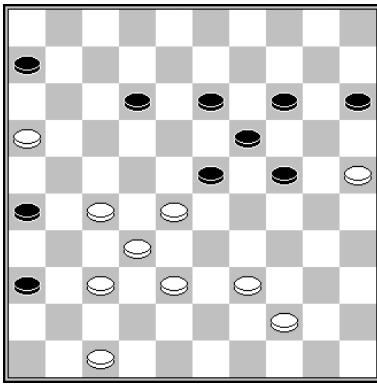

40.16-11 6x17 41.47-41 36x47 42.37-31 47x22 43.27x7 26x28
Brouwers – Gantvarg Clubcompetitie 2002 0-2

slagmechanisme: 1081

slagroute:	27x18x29...	herkomst eerste vijandelijke schijf:	11 (x22)
------------	--------------------	--------------------------------------	----------

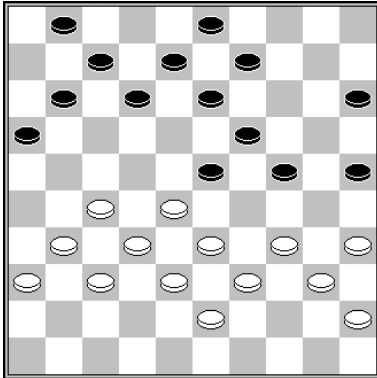

29.34-30 25x34 30.40x18 12x23 31.28-22 en nu bijvoorbeeld: 31...7-12 (of 31...15-20
32.22-17 11x22 33.27x29) 32.22-18 13x22 33.27x20 15x24
Van Splunter - Van Aalten Clubcompetitie KNDB 1996 1-1

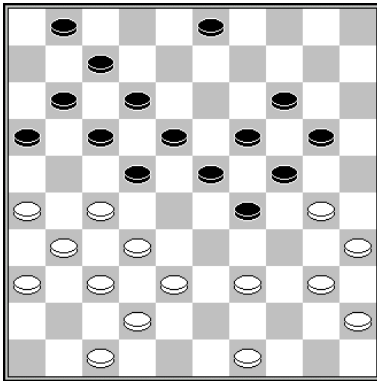

28.39-33 (dreigt 33-28 en 27-21) 20-25 29.49-43 25x34 30.35-30 24x44 31.33x13 18x9
32.27x49
Van der Pal – Raven Javaanse Jongens 1991 0-2 (analyse)

slagmechanisme: 1121

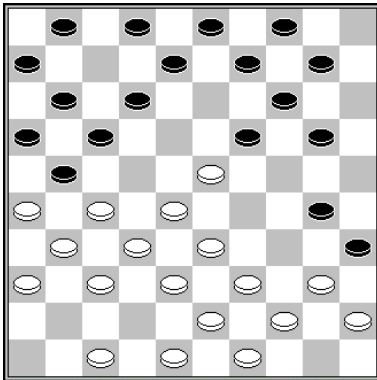

17.40-34 20-25 18.23-18 12x23 19.28-22 17x28 20.26x17 11x22 21.27x29
Issalene – Loncke Kampioenschap van Frankrijk 1993 2-0 (analyse)

slagmechanisme: 1137

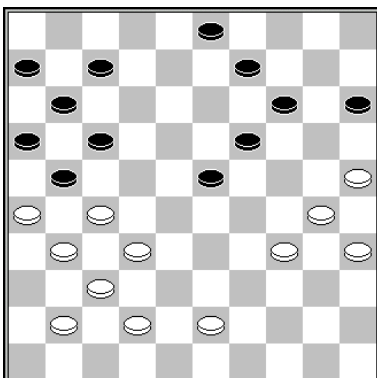

33.27-22 17x28 34.26x17 11x22 35.32-27

slagroute:	27x18x29...	herkomst eerste vijandelijke schijf:	13 (x22)
------------	-------------	--------------------------------------	----------

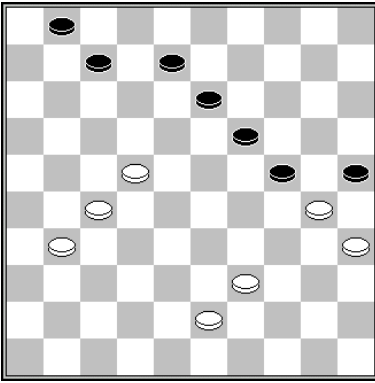

49.39-34 en het is meteen uit. Wit dreigt met 22-18, terwijl 7-12 en 8-12 verhinderd zijn door 50.34-29 25x23 51.22-18 13x22 52.27x20

Dul - Getmanski Challenge Mondial Yakutsk 2002 2-0

slagroute:	27x18x29...	herkomst eerste vijandelijke schijf:	24 (x33x22)
------------	-------------	--------------------------------------	-------------

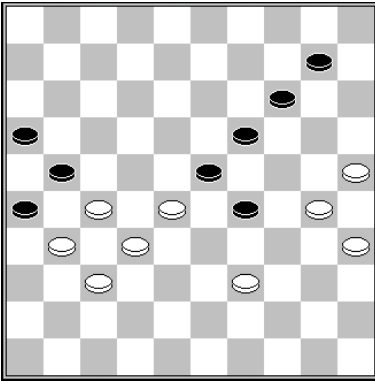

Wit staat een schijf voor, maar de winst moet komen van een offer: 46.30-24 29x20 47.39-33 10-15 (of 20-24 48.33-29 w+) 48.35-30 20-24 49.33-29 24x22 50.27x29)

Traore – Dalmeida Kampioenschap van Frankrijk 1997 0-2

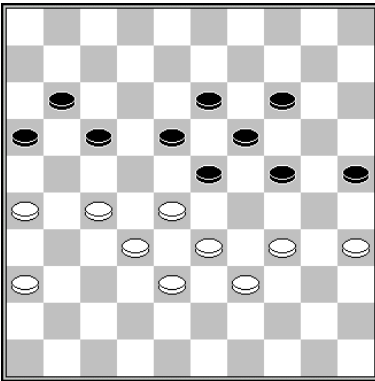

44.36-31 14-20 45.34-29 23x43 46.38x49 18-23 (of 25-30 47.33-29 24x22 48.35x15 en wit is er door.) 47.33-29 24x22 48.27x9

Verkhovkyh - Getmanski Kampioenschap van Rusland rapid 2013 2-0

slagroute:	27x18x29...	herkomst eerste vijandelijke schijf:	35 (x44x33x22)
------------	-------------	--------------------------------------	----------------

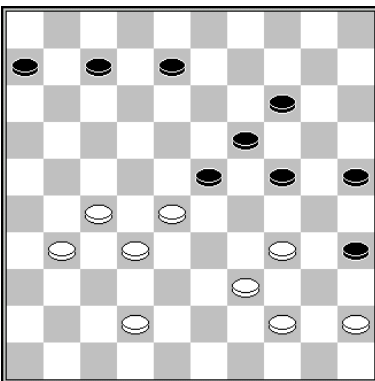

39.44-40 35x22 40.27x9

Gerding - Okken Clubcompetitie Drenthe 1986 0-2

slagroute:	27x18x29...	herkomst eerste vijandelijke schijf:	<i>via dam</i>
------------	-------------	--------------------------------------	----------------

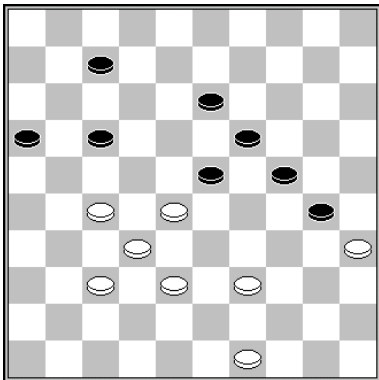

45.39-34 30x39 46.49-44 39x50 47.37-31 50x22 48.27x20
 Lagas - Luteijn RDG Onderlinge competitie 1977 1-1

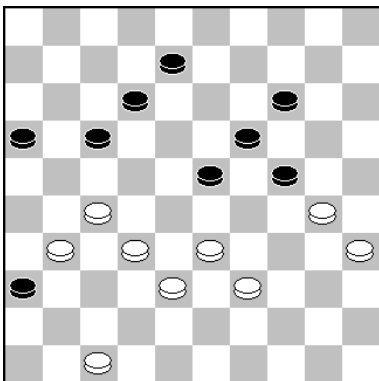

42.47-41 36x47 43.33-28 47x50 44.30-25 50x22 45.27x9
 Bastiaannet - Krajenbrink Clubcompetitie KNDB 1996 0-2

slagroute:	28x17x6	herkomst eerste vijandelijke schijf:	13 (x22)
------------	----------------	--------------------------------------	----------

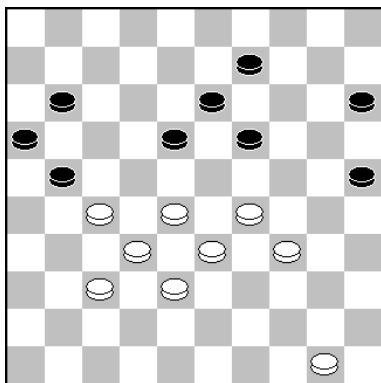

47.27-22 18x27 48.29-23 9-14 49.23-18 13x22 50.28x6
De Rooij - Kleinrensink Lucas Bols Jeugd 1961 2-0

slagmechanisme: 1123

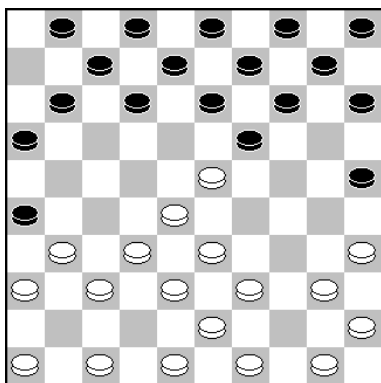

10.23-18 12x23 11.35-30 25x34 12.40x18 13x22 13.28x6

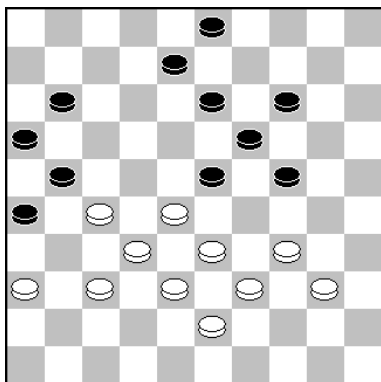

35.27-22 14-20 (35...11-17 36.22x11 16x7 37.37-31 26x37 38.32x41 23x32 39.38x16)
36.40-35 3-9 (36...20-25 37.34-29 23x34 38.39x30 25x34 39.22-18 13x22 40.28x6)
37.35-30 24x35 38.34-29 23x34 39.39x30 35x24 40.22-18 13x22 41.28x6
Everloo - Valk Jr. Clubcompetitie KNDB 1994 2-0

slagmechanisme: 1011 (Hielslag)

slagroute:	28x17x6	herkomst eerste vijandelijke schijf:	13 (x22x31x22, lang met kaats)
------------	---------	--------------------------------------	--------------------------------

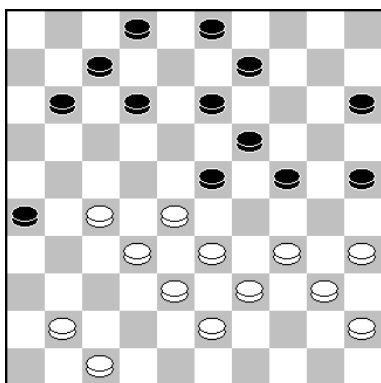

29.34-30 25x34 30.40x18 13x31 31.32-27 31x22 32.28x6
Adema - Van Westerloo Clubcompetitie KNDB 1982 0-2

slagroute:	28x17x6	herkomst eerste vijandelijke schijf:	31 (x22)
------------	---------	--------------------------------------	----------

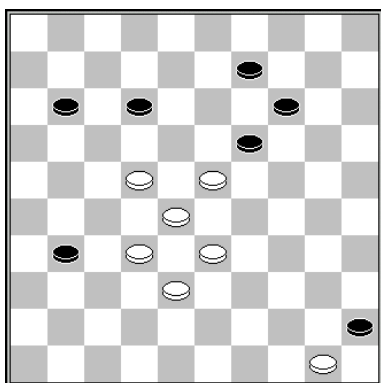

45.23-18 12x23 46.22-18 23x12 47.32-27 31x22 48.28x6/8

slagmechanisme: 1127

slagroute:	28x17x6	herkomst eerste vijandelijke schijf:	via dam op 48
------------	---------	--------------------------------------	---------------

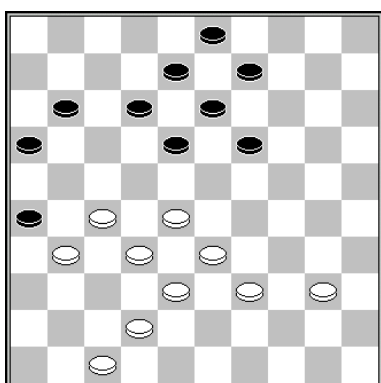

35.40-34 26x48 36.47-42 48x22 37.28x6

Van Dusseldorp – Jharap Clubcompetitie KNDB 2013 2-0

slagmechanisme: 1081

slagroute:	28x17x6	herkomst eerste vijandelijke schijf:	via dam op 47
------------	---------	--------------------------------------	---------------

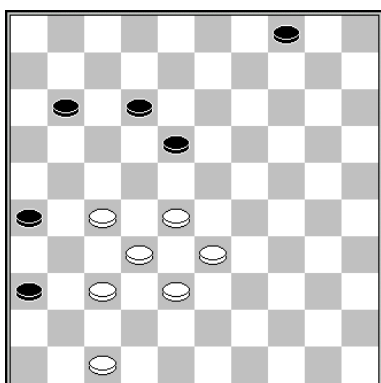

1.47-41 36x47 2.37-31 26x37 3.32x41 47x22 4.28x6/8

slagmechanisme: 1081

slagroute:	28x17x8...	herkomst eerste vijandelijke schijf:	22 (-)
------------	-------------------	--------------------------------------	--------

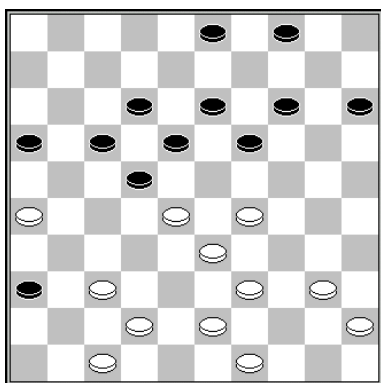

2.29-24 19x30 33.37-31 36x27 34.26-21 17x26 35.28x10

Chizhov – Paskevitsj WchL 2006 2-0

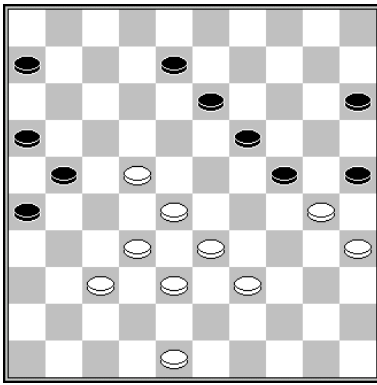

43.39-34! 8-12 (Na 6-11 volgt 22-18; en na 15-20, wacht ook wit met 48-43) 44.34-29
 25x23 45.22-18 13x22 46.28x8
 Georgiev – Doumesh Baltic Cup 2009 2-0

slagroute:	28x17x8...	herkomst eerste vijandelijke schijf:	11 (x22)
------------	------------	--------------------------------------	----------

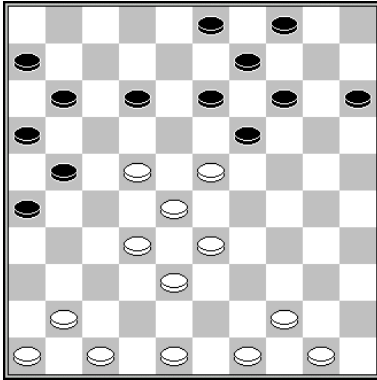

1.22-17 11x22 2.28x8 19x39 3.8x10 15-20 4.44x33 4x15
 slagmechanisme: 1006 (Bomzet)

slagroute:	28x17x8...	herkomst eerste vijandelijke schijf:	11 (x31x22x22, lang met kaats)
------------	------------	--------------------------------------	--------------------------------

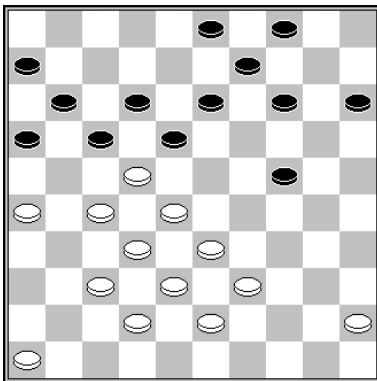

Fainberg - Egorov Spartakiade 19690-2
 33.26-21 17x26 34.22-17 11x31 35.32-27 31x22 36.28x10

slagroute:	28x17x8...	herkomst eerste vijandelijke schijf:	13 (x31x22x22, lang met kaats)
------------	------------	--------------------------------------	--------------------------------

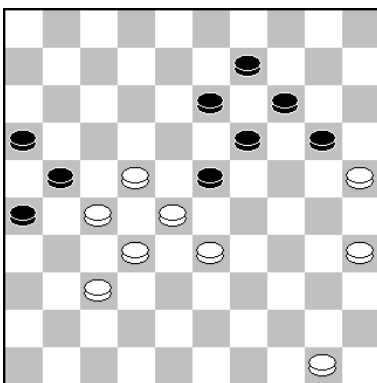

4.35-30 20-24 5.22-17 24x35 6.27-22 21x12 7.22-18 13x22 8.28x8

slagroute:	28x17x8...	herkomst eerste vijandelijke schijf:	31 (x22)
------------	------------	--------------------------------------	----------

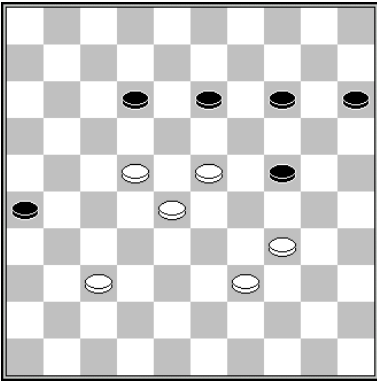

61.39-33 13-19 (14-20 34-29 w+) 62.37-32! 26-31 (Na 62...15-20 gaat wit naar dam via 63.32-27-21) 63.23-18 12x23 64.22-18 23x12 65.32-27 31x22 66.28x8
Prinsen – Kuiper Kampioenschap van Overijssel 1967 1-1

slagmechanisme: 1127

slagroute:	28x17x8...	herkomst eerste vijandelijke schijf:	via dam op 47
------------	------------	--------------------------------------	---------------

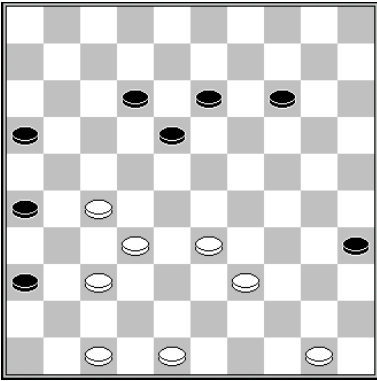

44.47-41 36x47 45.32-28 47x29 46.39-33 29x22 47.28x10

slagmechanisme: 1081

slagroute:	28x17x26	herkomst eerste vijandelijke schijf:	11 (x22)
------------	-----------------	--------------------------------------	----------

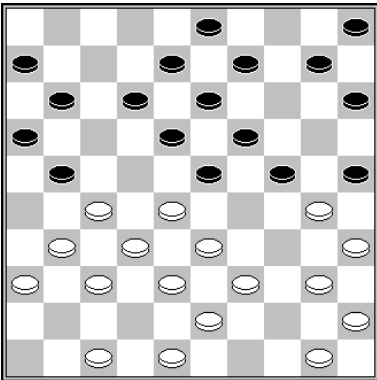

19.27-22 25x34* 20.40x20 15x24 (of 20...18x27 21.31x22 15x24 22.22-17 11x22 23.28x26) 21.22-17 11x22 22.28x26
Klaassen - Grotenhuis ten Harkel Nijmegen 1990 0-2

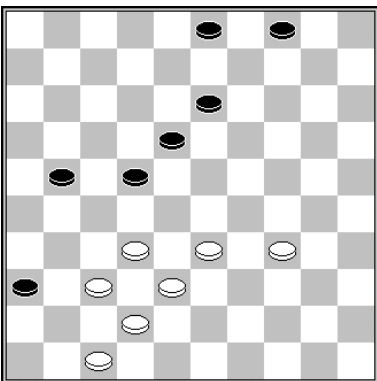

1.37-31 36x27 2.32-28

slagmechanisme: 1066

slagroute:	28x17x26	herkomst eerste vijandelijke schijf:	13 (x22)
------------	----------	--------------------------------------	----------

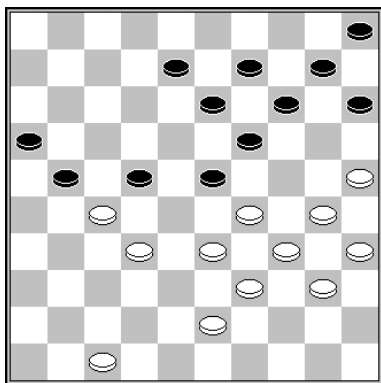

35.29x18 22x31 36.32-28 13x22 37.28x37
 Boulonois - Noorman Clubcompetitie KNDB 1981 2-0

slagmechanisme: 1122

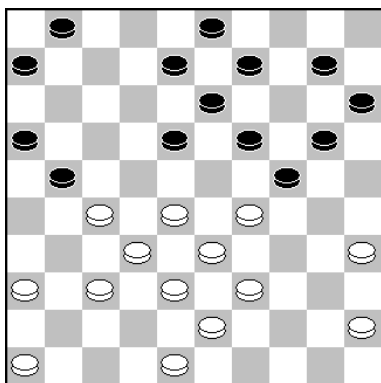

26.27-22 18x27 27.29-23 10-14 28.23-18 13x22 29.28x26 en de zwarte voorpost op veld 27 gaat verloren.
 Kaplan - Simonian Kampioenschap van de Sovjet-Unie 1962 1-1

slagmechanisme: 1123

slagroute:	28x19x8...	herkomst eerste vijandelijke schijf:	23 (-)
------------	-------------------	--------------------------------------	--------

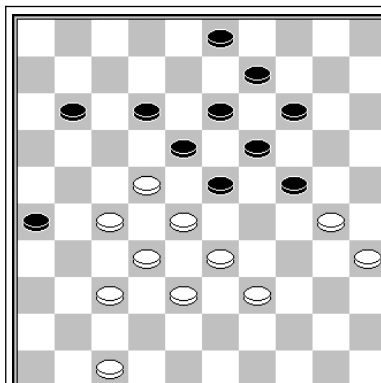

1.27-21 18x16 2.33-29 24x31 3.30-24 19x30
 4.28x6

slagmechanisme: 1031 (Coup Fabre)

slagroute: 28x19x8

herkomst vijandelijke schijven
 1: 23 (-)

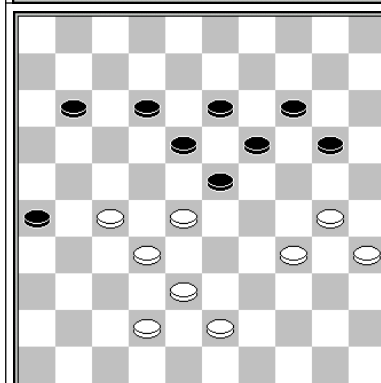

1.30-24 19x37 2.28x6 37x28 3.6-1

slagroute: 28x19x8

herkomst vijandelijke schijven
 1: 23 (-)

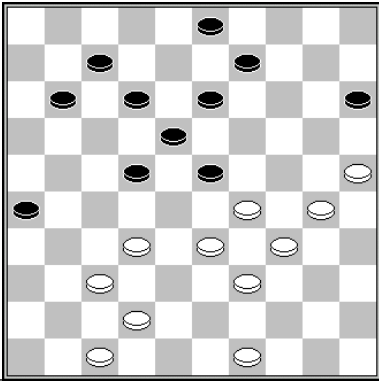
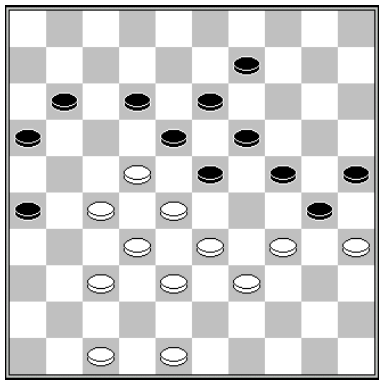
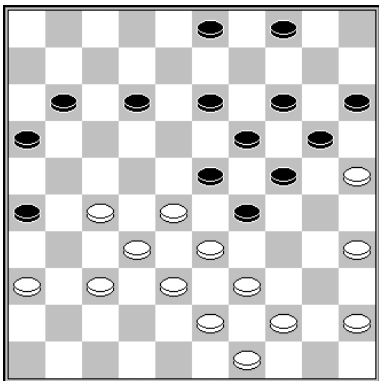
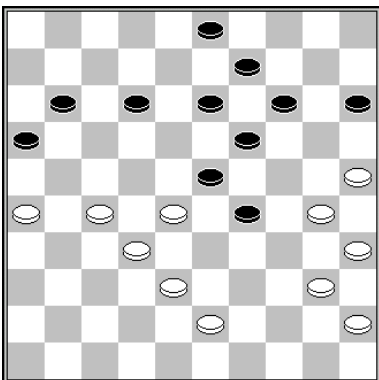
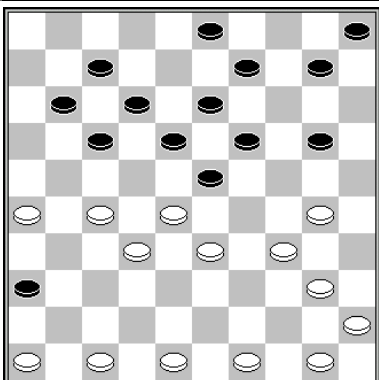
	<p>1.32-27 22x31 2.42-38 31x42 3.33-28 42x35 4.28x6</p> <p>slagmechanisme: 1075 (meerslag)</p>	<p>slagroute: 28x19x8</p> <p>herkomst vijandelijke schijven 1: 23 (-)</p>
	<p>1.33-29 24x31 2.35x24 19x30 3.28x6</p> <p>slagmechanisme: 1031 (Coup Fabre)</p>	<p>slagroute: 28x19x8</p> <p>herkomst vijandelijke schijven 1: 23 (-)</p>
	<p>1.35-30 24x35 2.33x24 20x29 3.39-33</p> <p>slagmechanisme: 1043 (offeren en achterlopen)</p>	<p>slagroute: 28x19x8</p> <p>herkomst vijandelijke schijven 1: 23 (-)</p>
	<p>1.38-33 29x49 2.30-24 19x30 3.28x6</p>	<p>slagroute: 28x19x8</p> <p>herkomst vijandelijke schijven 1: 23 (-)</p>
	<p>23.26-21 17x26 24.27-22 18x29 25.30-24 19x39 26.28x6</p> <p>Valneris – Remeijer Cannes 2007 2-0</p>	<p>slagroute: 28x19x8</p> <p>herkomst vijandelijke schijven 1: 23 (-)</p>

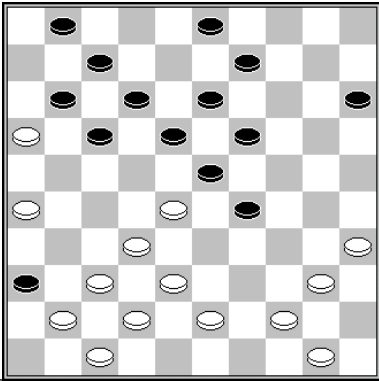
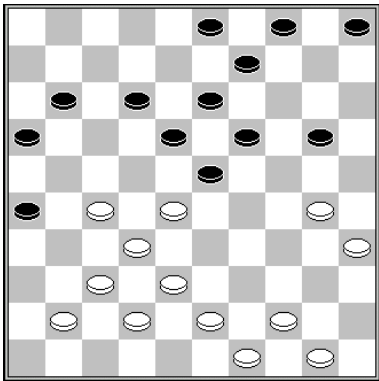
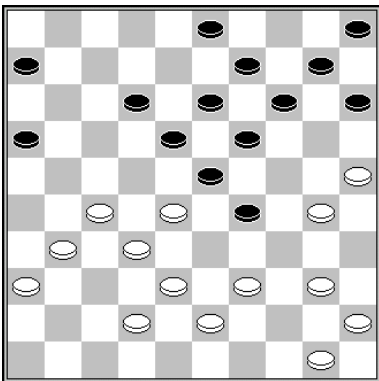
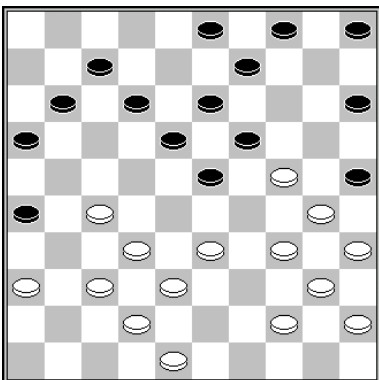
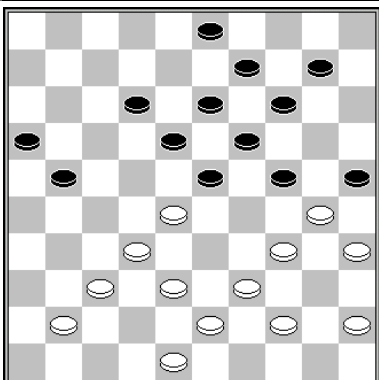
	<p>25.26-21 17x26 26.37-31 26x39 27.44x24 19x30 28.28x6 Prinsen - Grotenhuis ten Harkel Kampioenschap van Gelderland 1984 1-1</p>	<p>slagroute: 28x19x8 herkomst vijandelijke schijven 1: 23 (-)</p>
	<p>25.30-24 en opgegeven, wegens 20x29 26.37-31 26x39 27.44x24 19x30 28.28x6 Mbongo – Kroesbergen WK Blitz 2013 2-0</p>	<p>slagroute: 28x19x8 herkomst vijandelijke schijven 1: 23 (-)</p>
	<p>26.31-26 6-11* 27.39-34 15-20 (27...11-17 28.43- 39) 28.30-24 19x37 29.28x6 37x28 w+ Sijbrands – Van Houtert Twente's Eerste onderlinge competitie 1987 2-0</p>	<p>slagroute: 28x19x8 herkomst vijandelijke schijven 1: 23 (-)</p>
	<p>27.34-29 23x34 (27...25x34 28.33-28 19x30 29.28x6 34x23 30.35x24 w+) 28.40x29 25x23 29.33-28 19x30 30.28x6 Besschastnov - Presman URS-Cup 1987 0-2</p> <p>slagmechanisme: 1125</p>	<p>slagroute: 28x19x8 herkomst vijandelijke schijven 1: 23 (-)</p>
	<p>31.34-29 24x31 32.30-24 19x30 33.28x37 Van den Berg - Van der Pal Clubcompetitie KNDB 2003 0-2</p> <p>slagmechanisme: 1031 (Coup Fabre)</p>	<p>slagroute: 28x19x8 herkomst vijandelijke schijven 1: 23 (-)</p>

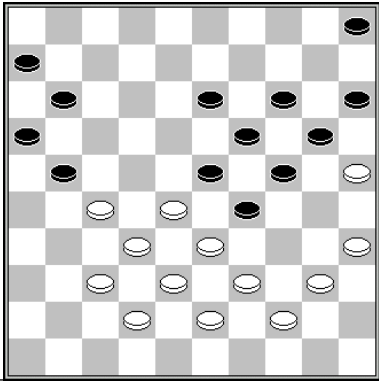
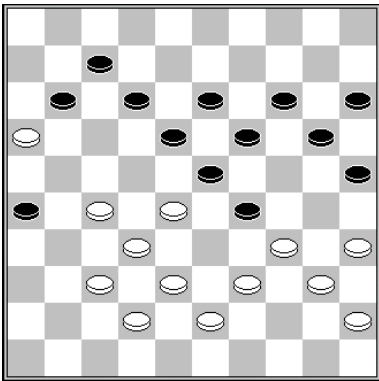
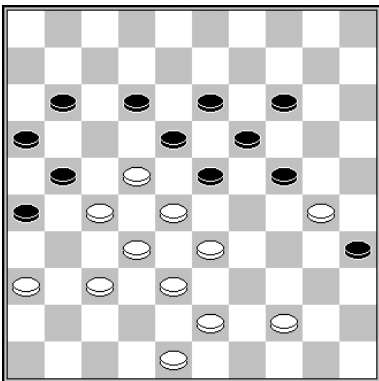
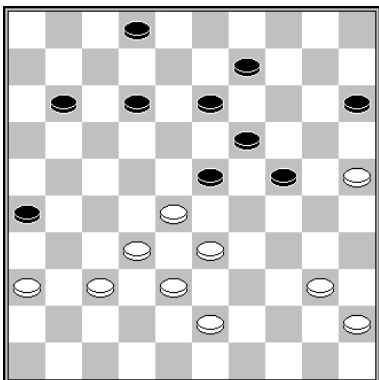
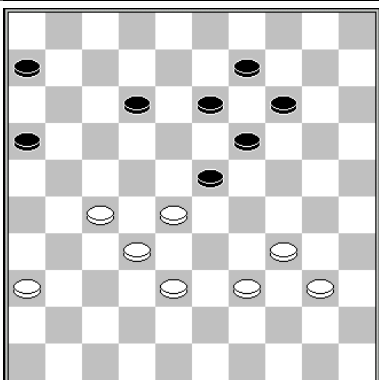
	<p>34.35-30 24x35 35.33x24 20x29 36.39-33 Valneris – Virny Riga 1990 1-1 (kv)</p> <p>slagmechanisme: 1043 (offeren en achterlopen)</p>	<p>slagroute: 28x19x8</p> <p>herkomst vijandelijke schijven 1: 23 (-)</p>
	<p>36.37-31 26x48 37.39-33 48x30 38.35x24 19x30 39.28x6 Sjtsjogoljew - Amrilloew Kampioenschap van Rusland rapid 2002 2-0</p>	<p>slagroute: 28x19x8</p> <p>herkomst vijandelijke schijven 1: 23 (-)</p>
	<p>38.33-29 24x31 39.30-24 19x30 40.28x6 Andreiko - Agliardi WK 1972 2-0</p> <p>slagmechanisme: 1031 (Coup Fabre)</p>	<p>slagroute: 28x19x8</p> <p>herkomst vijandelijke schijven 1: 23 (-)</p>
	<p>41.25-20 24-30* 42.40-35 15x24 43.33-29 24x31 44.35x24 19x30 45.28x6 Sijbrands – Bastiaannet Ereklasse 1975 2-0</p> <p>slagmechanisme: 1031 (Coup Fabre)</p>	<p>slagroute: 28x19x8</p> <p>herkomst vijandelijke schijven 1: 23 (-)</p>
	<p>44.34-30 14-20 45.30-24 20x29* 46.39-33 Rozenburg – Stuurman Voorrondes Kampioenschap van Nederland 1952 2-0</p> <p>slagmechanisme: 1043 (offeren en achterlopen)</p>	<p>slagroute: 28x19x8</p> <p>herkomst vijandelijke schijven 1: 23 (-)</p>

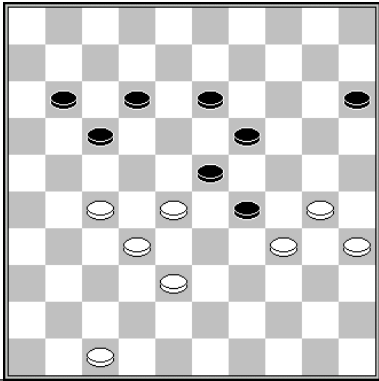
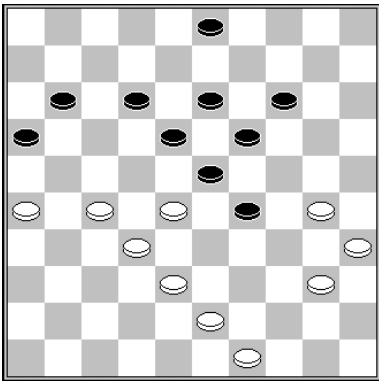
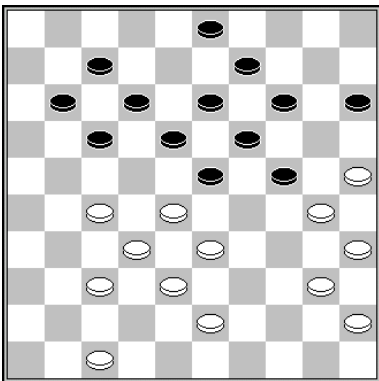
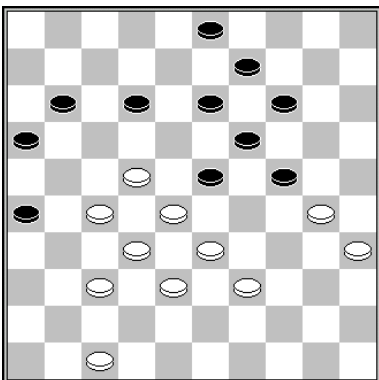
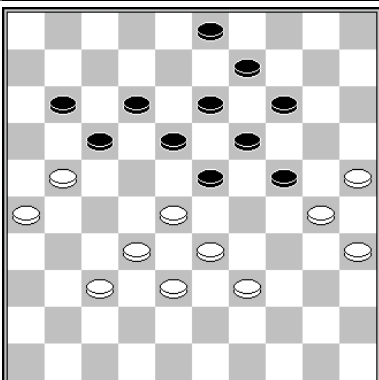
	<p>45.27-21 17x26* 46.30-24 19x39 47.28x6 met een kansrijk eindspel voor wit.</p>	<p>slagroute: 28x19x8 herkomst vijandelijke schijven 1: 23 (-)</p>
	<p>45.38-33 29x38 46.30-24 19x30 47.28x6 Huitema – Koop Clubcompetitie 2010 0-2</p>	<p>slagroute: 28x19x8 herkomst vijandelijke schijven 1: 23 (-)</p>
	<p>34.27-21 17x26 35.33-29 24x31 36.30-24 19x30 37.28x6 Ferwerda – Vesciano Clubcompetitie 2015 1-1</p> <p>slagmechanisme: 1031 (Coup Fabre)</p>	<p>slagroute: 28x19x8 herkomst vijandelijke schijven 1: 23 (-):</p>
	<p>37.27-21 16x18 38.33-29 24x31 39.30-24 19x30 40.28x6</p> <p>slagmechanisme: 1031 (Coup Fabre)</p>	<p>slagroute: 28x19x8 herkomst vijandelijke schijven 1: 23 (-):</p>
	<p>38.33-29 24x31 39.26x37 17x26 40.30-24 19x30 41.28x6 Grotenhuis ten Harkel – Crum Kampioenschap van Gelderland 1981 1-1</p> <p>slagmechanisme: 1031 (Coup Fabre)</p>	<p>slagroute: 28x19x8 herkomst vijandelijke schijven 1: 23 (-):</p>

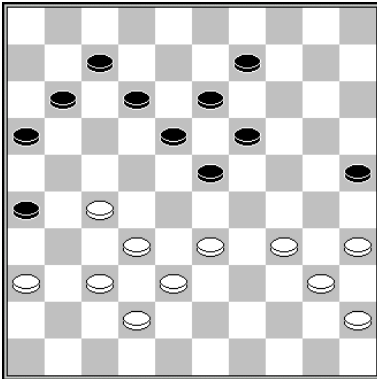
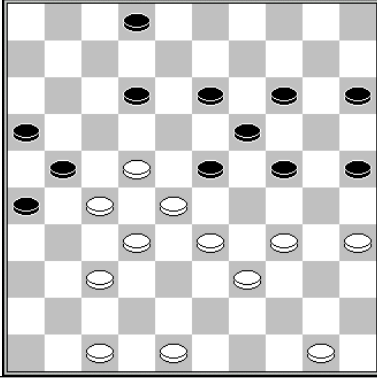
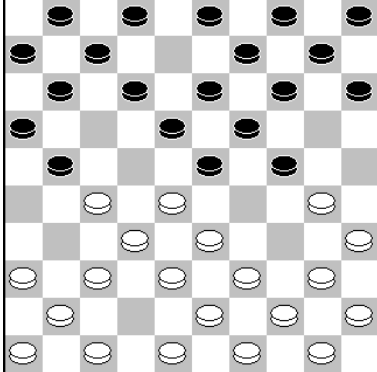
	<p>39.33-28 9-14* 40.37-31 26x48 41.38-33 48x30 42.35x24 19x30 43.28x6 De Jongh - Vos NK 1924 2-0</p>	<p>slagroute: 28x19x8 herkomst vijandelijke schijven 1: 23 (-):</p>
	<p>34.35-30 24x35 35.33-29 12-18 36.22-17 21x12 37.29-24 19x30 38.28x17 met vrijwel winnend voordeel Ishimbaev - Getmanski Confederation Cup beslissing blitz 2003 0-2</p> <p>slagmechanisme: 1059 (offer van Dussaut)</p>	<p>slagroute: 28x19x8 herkomst vijandelijke schijven 1: 23 (-) 3: 21x12</p>
	<p>6.27-22 18x27 7.33-29 24x31 8.30-24 27x38 9.43x32 19x30 10.28x37 14-20 11.35x24 20x29 en de zwarte voorpost gaat verloren. Keller - Wertwijn onderlinge competitie Gezellig Samenzijn 1956 2-0</p> <p>slagmechanisme: 1031 (Coup Fabre)</p>	<p>slagroute: 28x19x8 herkomst vijandelijke schijven 1: 23 (-) 5: 24x31</p>

slagroute:	28x19x8...	herkomst eerste vijandelijke schijf:	12 (x23)
------------	------------	--------------------------------------	----------

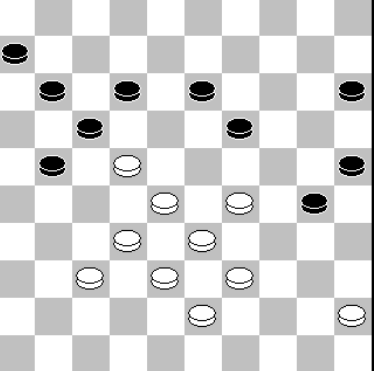
	<p>42.29-24 30-35 (42...30-34 43.39x30 25x34 44.22-18 12x23 45.33-29 19x30 46.29x9) 43.22-18 12x23 44.45-40 19x30 45.28x8 35x44 46.39x50 Liems - Tielrooij Kampioenschap van heemstede 1996 1-1</p>
--	---

slagroute:	28x19x8...	herkomst eerste vijandelijke schijf:	14 (x23)
------------	------------	--------------------------------------	----------

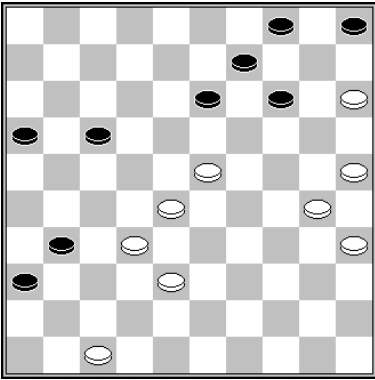

49.15-10 4x15 50.30-24 17-21 51.23-19 14x23 52.28x8 9-13 53.8x19 21-27 54.32x21
16x27 met goede winstkansen voor wit.
Raven - Brouwers Nijmegen/NLD-ch open 1991 0-2

slagroute:	28x19x8...	herkomst eerste vijandelijke schijf:	25 (x34x23)
------------	------------	--------------------------------------	-------------

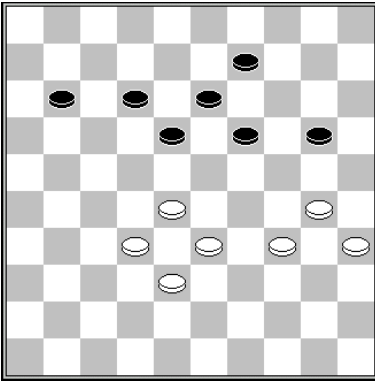

1.34-29 20-25 2.29-24 25x34 3.33-29 34x23 4.38-33 19x30 5.28x6

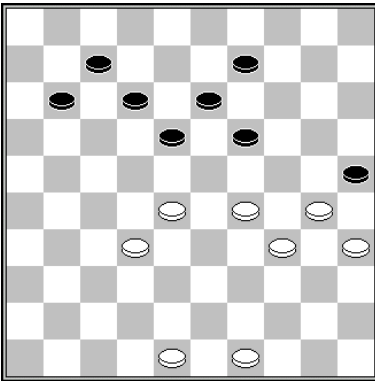

1.30-24 19x39 2.35-30 25x23 3.28x6

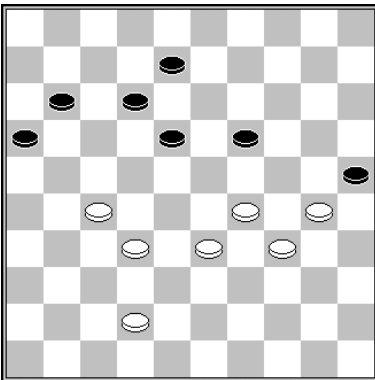

44.29-24 8-13 45.34-29 25x23 46.33-28 19x30 47.28x6
Thijssen – Virny Brunssum 1990 0-2

slagmechanisme: 1019

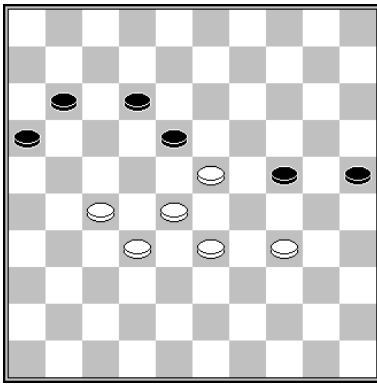

1.23-19 24x13 2.34-30 25x34 3.33-29 34x23 4.28x6

slagmechanisme: 1126

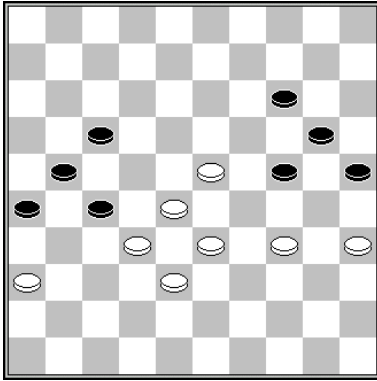

1.23-19 24x13 2.34-30 25x34 3.33-29 34x23 4.28x6

slagmechanisme: 1126

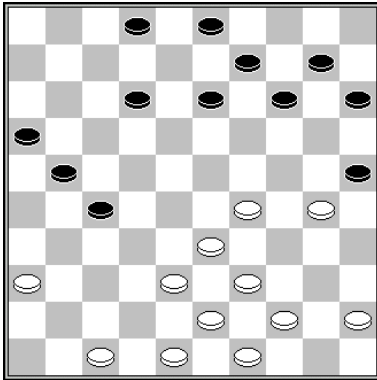

26.38-32 25x23 27.33-28 27x38 28.28x26

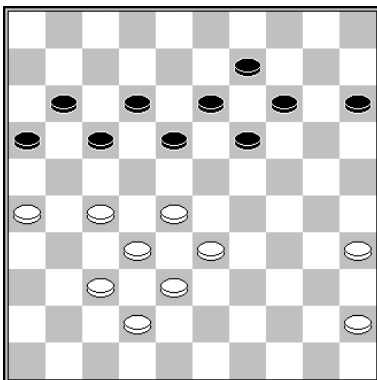

1.35-30 15-20 2.33-29 20-25 (2...20-24 3.29x20 14x34 4.28-22 17x28 5.32x3 w+) 3.29-24 25x34 4.38-33 19x30 5.26-21 17x26 6.33-29 34x23 7.28x6
Kuyken – Tielrooi NRC sneldamkampioenschap van Groningen

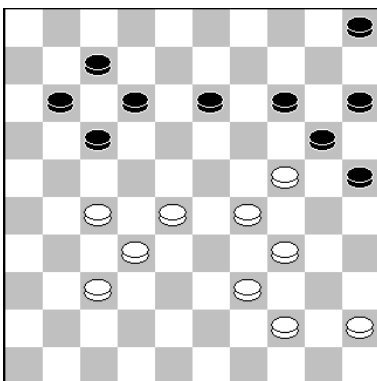

Krajenbrink - Palmer Halve Finale NK 1985 1-1

39.27-21 17x26 40.34-30 25x43 41.44-39 43x23 42.28x6 20x29 43.6-1

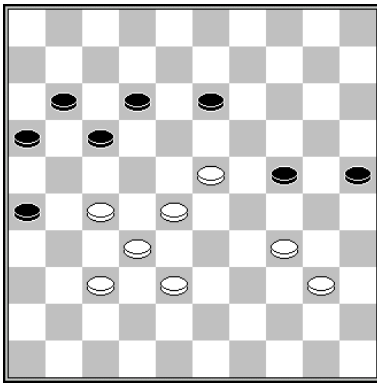

49.40-35! 13-18 (49...24-29 50.28-22 17x19 51.34x14 w+ ; 49...17-21 50.23-19 w+)
 50.23-19 24x13 51.34-29 17-21 (51...13-19 52.28-22 17x28 53.32x14 w+) 52.35-30
 25x23 53.28x6
 Bayar - Bolshakova WK Juniors Girls 2019 1-1

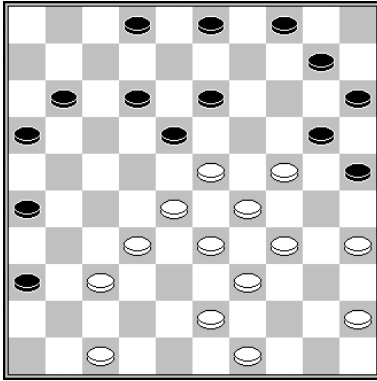

34.24-19 13x24 35.23-19 24x13 36.34-30 25x23 37.28x6
 Darashenka - Van Meggelen PCBestCup 2020 2-0

slagmechanisme: 1020 (Zetje van Weiss, type 1, kaatsen)

slagroute:	28x19x8...	herkomst eerste vijandelijke schijf:	27 (x32x23)
------------	------------	--------------------------------------	-------------

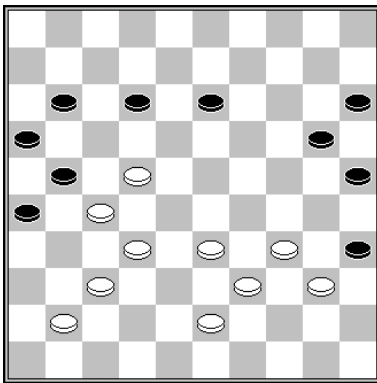

43.32-28 21x23 44.33-28 35x33 45.28x6
 Soumah – Van Dijk Clubcompetitie KNDB 2007 1-1

slagroute:	28x19x8...	herkomst eerste vijandelijke schijf:	via dam op 48
------------	------------	--------------------------------------	---------------

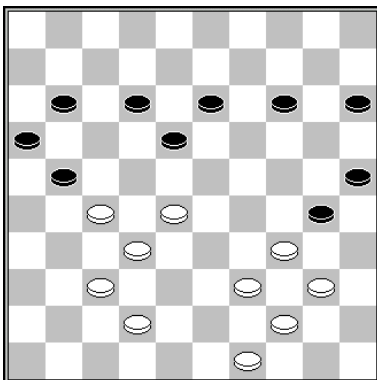

42.37-31 en omdat 42...21-26 nu verboden is wegens 43.34-29 26x48 44.40-35 48x23
 45.28x6) moet zwart zich een zeer nadelige opsluiting laten welgevallen
 W. Roozenburg – P. Roozenburg WK 1952 1-1

slagmechanisme: 1081

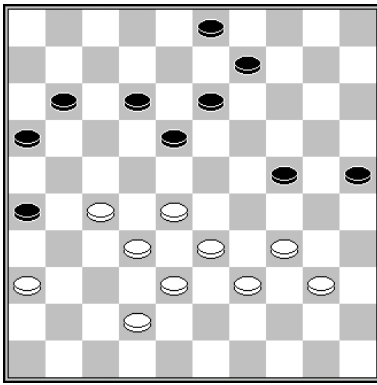

38.36-31 26x48 39.34-29 48x45* 40.29x20 25x14 41.33-29 45x23 42.28x6
Valneris - Getmanski WK Blitz 2013 1-1

slagmechanisme: 1081

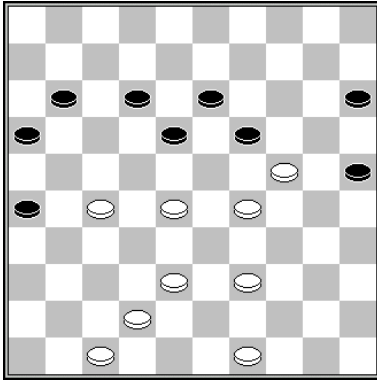

38.42-37 19x30 39.37-31 26x37 40.47-42 37x48 41.38-32 48x23 42.28x6
Sijbrands – Schalley clubcompetitie KNDB 2002 2-0

slagmechanisme: 1081

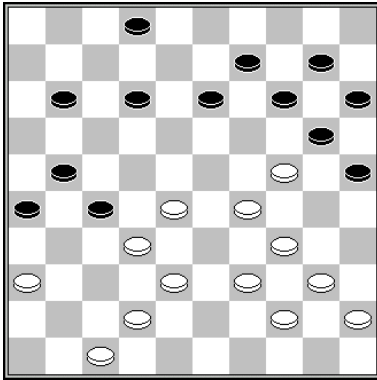

1.29-23 20x18 2.36-31 26x48 3.34-29 48x23 4.28x6

slagmechanisme: 1081

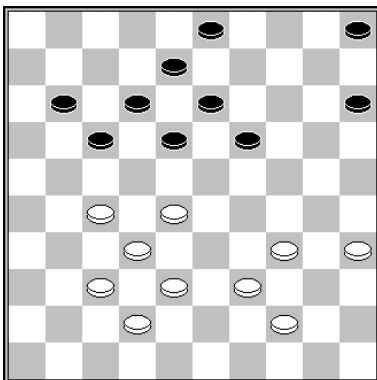

34.34-30 (dreigt 28-22) 19-24* 35.30x19 13x24 36.38-33 8-13* 37.27-21 17x26 38.35-30
24x35 39.37-31 26x48 40.33-29 48x23 41.28x6 w+
Ndione – Baksoellah Open Kampioenschap van Den Haag 2016 1-1

slagmechanisme: 1081

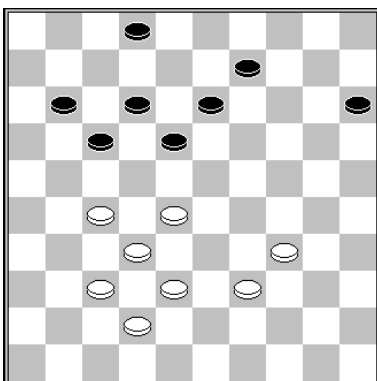

43.27-21 17x26 44.37-31 26x48 45.34-29 48x23 46.28x6
Waterink – Koning Kampioenschap van Drenthe 2015 2-0

slagmechanisme: 1081

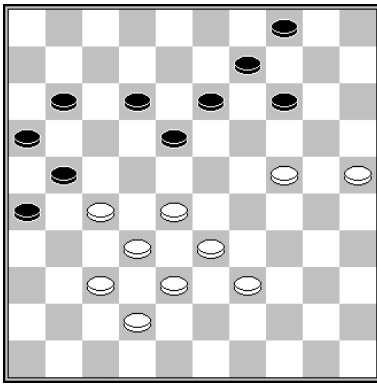

40.37-31 26x48 41.24-20 48x34 (41...48x30 42.25x34 14x25 43.34-30 25x34 44.33-29 34x23 45.28x6 w+) 42.33-29 34x23 43.28x6 z+
Bakhuis – Prinsen Clubcompetitie KNDB 1991 1-1

slagmechanisme: 1081

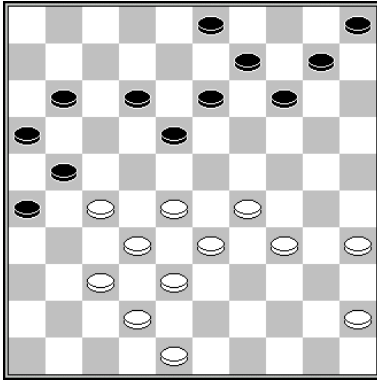

36.37-31! 26x37 37.42x31 Nu wordt 37...21-26? beantwoord met 38.48-42 26x48 39.34-30 48x25 40.35-30 25x23 41.28x6 w+. En na 12-17 38.31-26 18-22 heeft wit groot voordeel.

Roozenburg – De Vries Kampioenschap van Nederland 1958 2-0

slagmechanisme: 1081

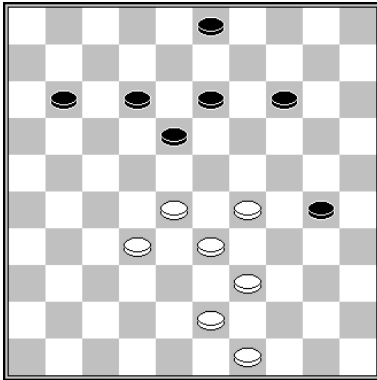

1.39-34 30x48 2.49-43 48x23 3.28x6

slagmechanisme: 1081

slagroute: 28x8 ad libitum	herkomst eerste vijandelijke schijf: 12 of 13
-----------------------------------	---

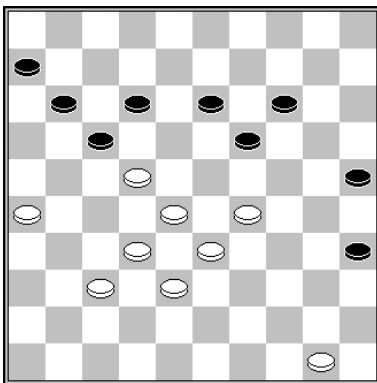

44.29-24 19x30 45.22-18 13x22 (of 12x23) 46.26-21 17x26 47.28x8
Battefeld – Van den Broek Wereldkampioenschap 1912 2-0

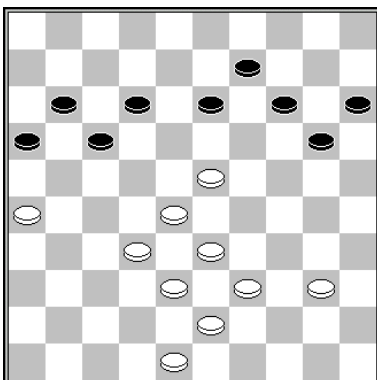

41.23-18 13x22 42.26-21 17x26 43.28x6
Ivens – Van der Kraats onderlinge competitie RDG 1959 2-0

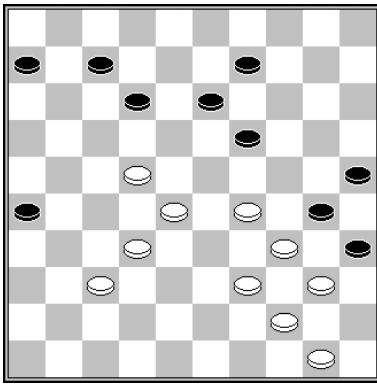

1.39-33 30x39 2.29-24 19x30 3.22-18 12x23 4.28x8 39x28 5.32x23

slagroute: 28x19	herkomst eerste vijandelijke schijf: 23 (-)
-------------------------	---

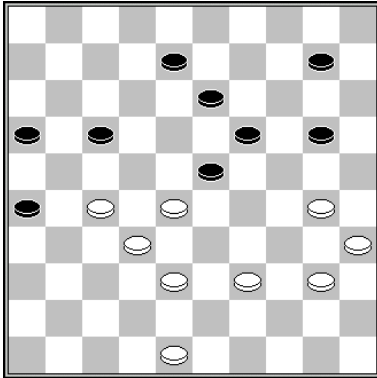

1.30-24 20x29* 39-33

slagmechanisme: 1043

slagroute: 28x19x8	herkomst eerste vijandelijke schijf: 25 (-)
---------------------------	---

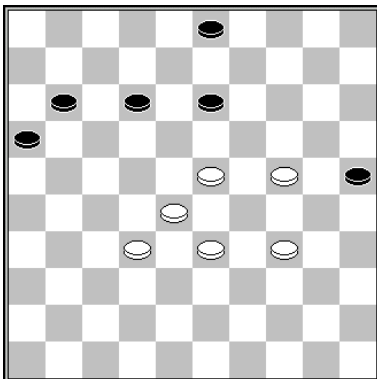

1.24-19 13x24 2.23-19 24x13 3.34-30 25x34 4.33-29 34x23 5.28x6

slagmechanisme: 1020 (Zetje van Weiss, type 1, kaatsen)

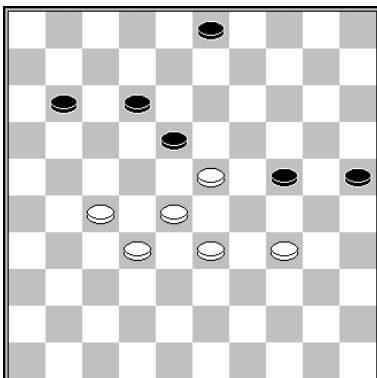

1.23-19 24x13 2.34-30 25x34 3.33-29 34x23 4.28x6

slagmechanisme: 1126

slagroute:	28x19x10	herkomst eerste vijandelijke schijf:	23 (-)
------------	-----------------	--------------------------------------	--------

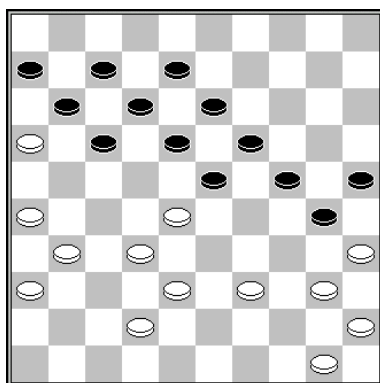

33.26-21 17x48 34.38-33 48x34 35.40x20 25x14 36.35x24 19x30 37.28x10
Bies – Stokkel Kampioenschap van Nederland 1982 1-1

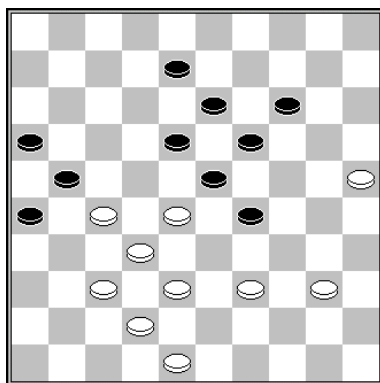

38.27-22 18x27 39.39-33 8-12 40.33x24 19x30 41.28x17 21x12 42.32x21 16x27
43.25x34
Van Dusseldorp – Hoogendoorn Kampioenschap van Midden Holland 2000 0-2

slagmechanisme: 1043

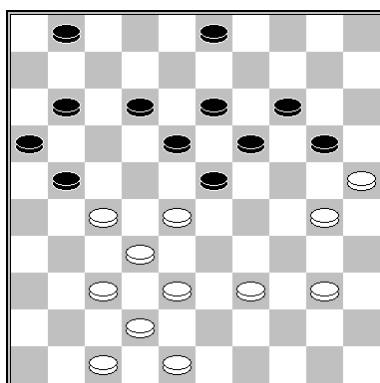

1.30-24 20x29* 2.27-22 18x27 3.39-33

slagmechanisme: 1043

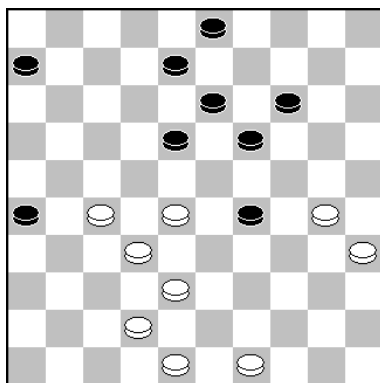

42.42-37 18-23* 43.48-43 (zwart kan de komende combinatie al niet meer voorkomen) 6-11
44.38-33 29x38 45.30-24 19x30 46.28x10
Rademaker - Keizer Clubcompetitie KNDB 2021 1-1

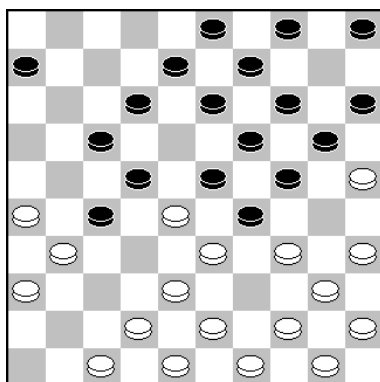

17.35-30 24x35 (17...23x32 18.34x23 19x39 19.30x10 5x14 20.43x34 32x43 21.49x38)
18.33x24 19x39 19.28x10 5x14 20.43x34 (of 20.44x33) en wit wint de zwarte voorpost
op veld 27.

Kruyshoop - Callender DC Den Haag Onderlinge competitie 2015 0-2

slagmechanisme: 1061

slagroute:	28x19x10	herkomst eerste vijandelijke schijf:	12 (x23)
------------	----------	--------------------------------------	----------

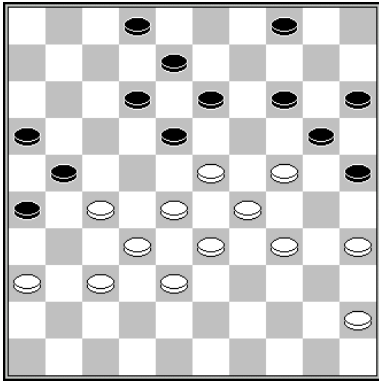

37.24-19 13x24 38.27-22 18x27 39.23-18 12x23 40.28x10

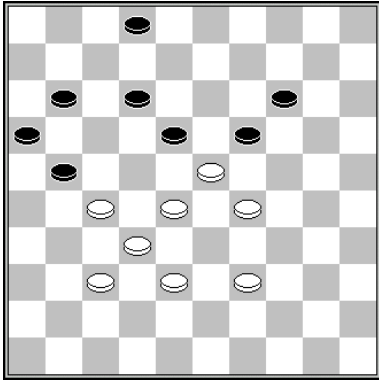

45.27-22 18x27 46.29-24 19x30 47.23-18 12x23 48.28x10
Wawiloff - Michailovskaja Trainingswedstrijd 2018 2-0

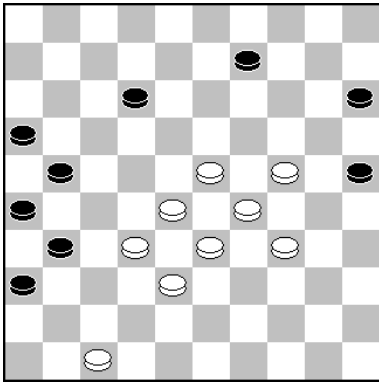

1.24-20 15x24 (1...25x14 2.23-19 14x23 3.29x7) 2.29x20 25x14 3.23-18 12x23 4.28x10
slagmechanisme: 1085

slagroute:	28x19x10	herkomst eerste vijandelijke schijf:	25 (x34x23)
------------	----------	--------------------------------------	-------------

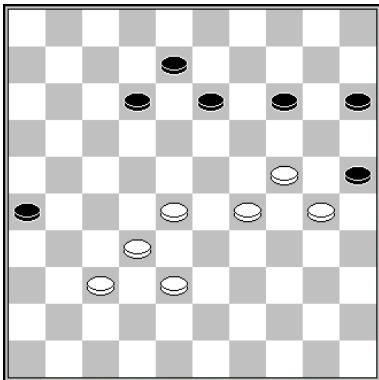

1.37-31 25x23 2.28x10 26x28 3.10-5
slagmechanisme: 1117

slagroute:	28x19x30	herkomst eerste vijandelijke schijf:	12 (x23)
------------	-----------------	--------------------------------------	----------

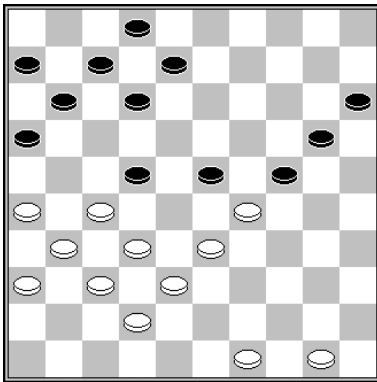

1.27x18 23x34 2.33-28 12x23 3.28x39

slagmechanisme: 1122

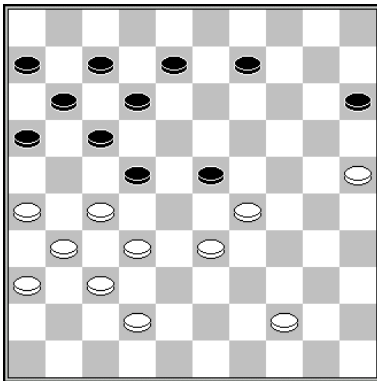

1.27x18 23x34 2.25-20 12x23 3.33-28 15x24 4.28x39

slagmechanisme: 1122

slagroute:	28x37x26	herkomst eerste vijandelijke schijf:	14 (x25x34x43x32)
------------	-----------------	--------------------------------------	-------------------

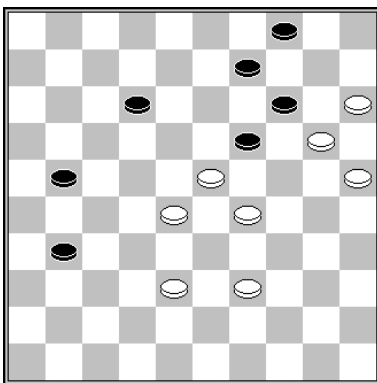

(zwart heeft een schijf geofferd voor een doorbraak)

51.29-24 19x30 52.25x34 14x25 53.34-30 25x32 54.28x8
Van Aalten – Wanders Clubcompetitie KNDB 1995 0-2

slagroute:	28x37x26	herkomst eerste vijandelijke schijf:	25 (x34x43x32)
------------	-----------------	--------------------------------------	----------------

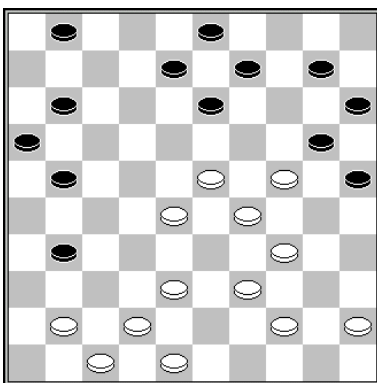

29.34-30 25x32 30.28x6
De Witt - Bor Nijmegen 1996 0-2

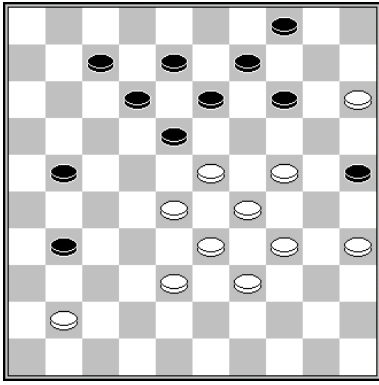

39.34-30 25x32 40.28x17
Sekongo - Sanders Nijmegen 1999 2-0

slagroute:	29x18x7	herkomst eerste vijandelijke schijf:	23 (-)
------------	----------------	--------------------------------------	--------

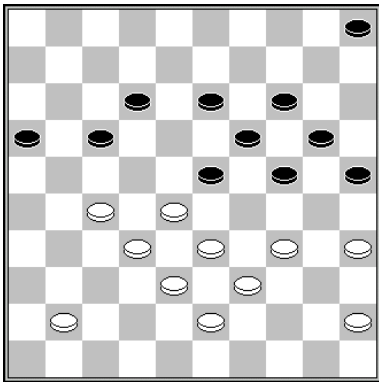

37.35-30 24x35 38.33-29 13-18 39.27-22 18x27 40.29x7 w+

slagmechanisme: 1059 (offer van Dussaut)

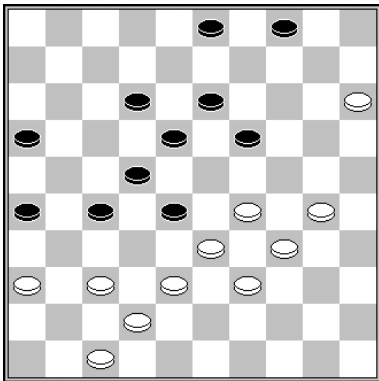

44.36-31 27x36 45.38-32 19-23 46.32-27 22x31 47.33x22 18x27 48.29x7
Schotanus - Provoost Nijmegen 2001 2-0

slagmechanisme: 1059 (offer van Dussaut)

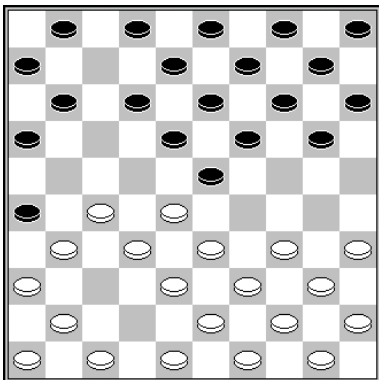

6.33-29 26x37 7.27-22 18x27 8.29x7 1x12 9.32x21 16x27 10.41x21

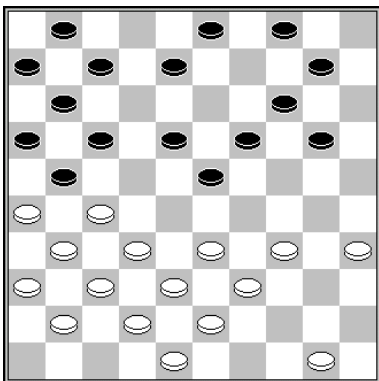

23.27-22 18x27 24.31x22 17x28 25.26x17 11x22 26.33-29 22-27 27.29x18 met altijd
schijfwinst via 28.37-31

Martens – Smeenk Clubcompetitie 2011 1-1

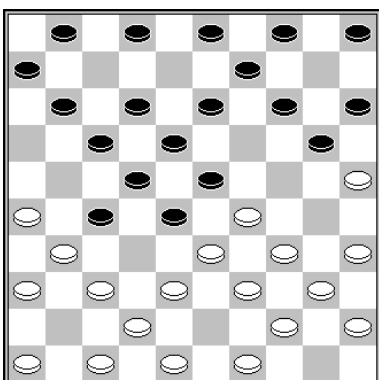

13.38-32 27x38 14.31-27 (nog sterker dan eerst 26-21) 22x31 15.33x22 17x28 16.42x22
18x27 17.29x16 31x42

Kolsté - Ndonzi Nijmegen 2005 0-2

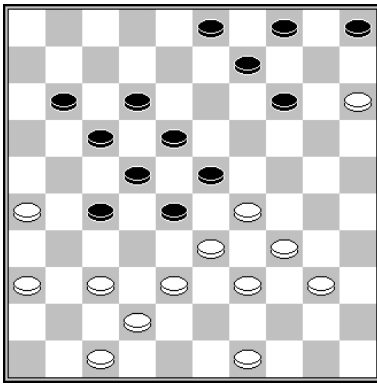

34.15-10 4x15 35.38-32 27x38 36.36-31 9-13* 37.31-27 22x31 38.33x22 17x28
 39.42x22 18x27 40.29x16 31x42 41.47x38
 Macaux – Brouwers Interland Frankrijk - Nederland 1978 0-2

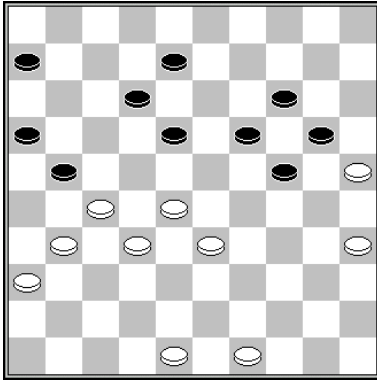

43.28-22 18-23 (43...8-13 44.22-17 21-26 45.17x8 26x39 46.8-3) 44.22-17 21-26 45.33-29 26x28 46.29x7 24-29 47.7-1
 Miksa – Tuik Clubcompetitie KNDB 1996 2-0

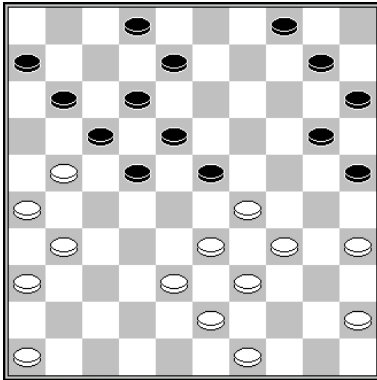

26.31-27 22x31 27.26x37 17x26 28.37-31 26x37 29.38-32 37x28 30.33x13 8x19
 31.29x16
 Jharap – Bhawanibhiek ADG Amersfoort 2015 0-2
 slagmechanisme: 1095

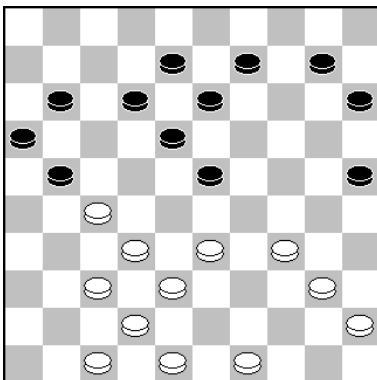

26.37-31
 • 26...21-26 27.33-29 26x28 28.27-21 16x27 29.38-32 27x38 30.42x22 18x27 31.29x16
 • 26...11-17 27.31-26 10-14 28.42-37 14-20 29.34-29 23x34 30.40x29 9-14 31.27-22 17x39 32.26x17 12x21 33.38-33 39x28 34.32x3
 Palmer - Bastiaannet halve Finale NK 1980 0-2

slagroute:	29x18x7	herkomst eerste vijandelijke schijf:	14 (x23)
------------	---------	--------------------------------------	----------

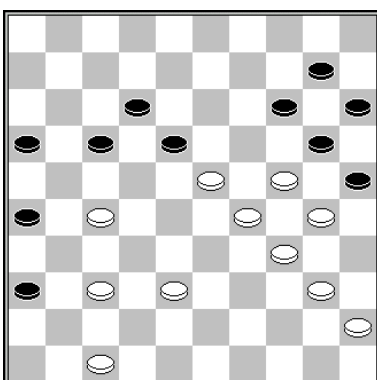

1.23-19 14x23 2.37-31 26x37 3.38-32 37x28 4.27-22 18x27 5.29x7 20x29 6.34x12
 slagmechanisme: 1057

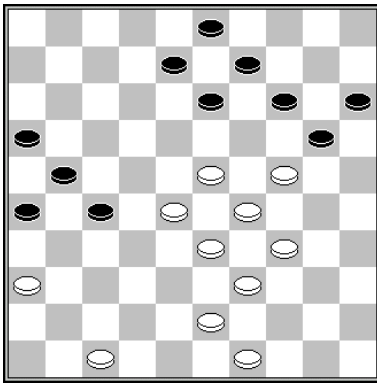

37.23-18 13x22 38.28x17 21x12 39.24-19 14x23 40.29x7
Romijn - Meijer Halve finale NK 2013 0-2

slagmechanisme: 1124

slagroute:	29x18x7	herkomst eerste vijandelijke schijf:	21 (x32x23)
------------	---------	--------------------------------------	-------------

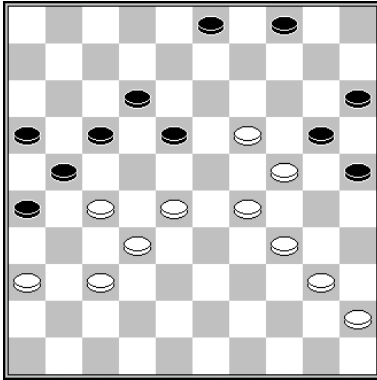

45.19-13 18x9 46.37-31 26x37 47.32x41 21x23 48.29x7 20x29 49.34x23
Petraitis - Van Berkel Viking Cup 2009 0-2

slagroute:	29x18x7	herkomst eerste vijandelijke schijf:	via dam op 49
------------	---------	--------------------------------------	---------------

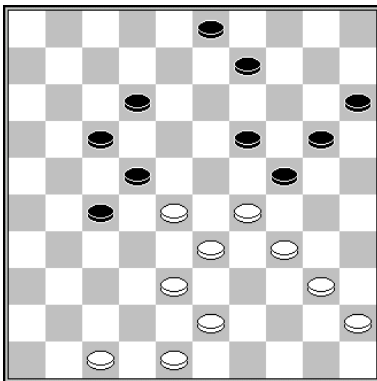

33.38-32 27x49 34.48-43 49x23 35.29x7

slagmechanisme: 1081

slagroute:	29x18x9	herkomst eerste vijandelijke schijf:	23 (-)
------------	----------------	--------------------------------------	--------

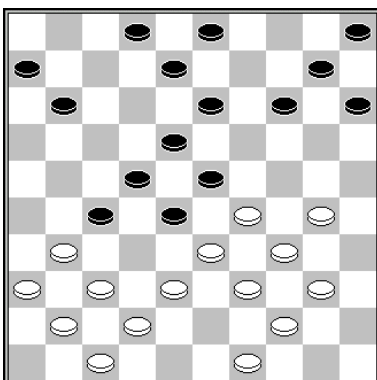

24.38-32 27x38 25.31-27 22x31 26.33x22 18x27 27.29x20 15x35 28.37x26 11-17
29.42x33

Kudriavcev - Shidlauskene-Vitkauskaite Confederation Cup 1999 2-0

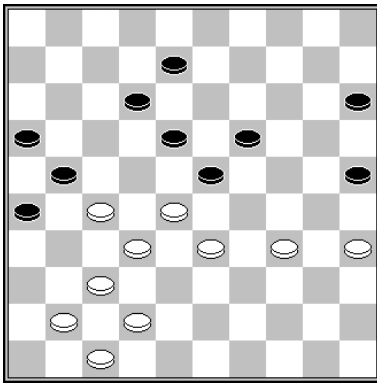

44.28-22 8-13 45.32-28 23x32 46.37x28 21x23 47.33-29 18x27 48.29x7/9
Van der Pal – Nuveld Clubcompetitie KNDB 1998 2-0

slagmechanisme: 1125

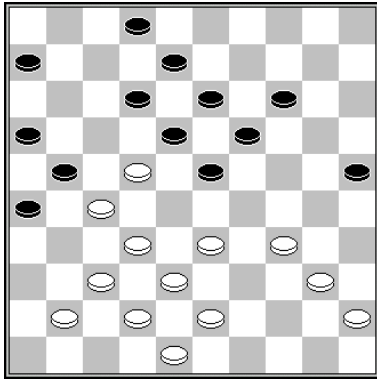

32.34-30 25x34 33.40x29 23x34 34.32-28 21x23 35.33-29 18x27 36.29x20 met een
doorbraak.

De Jong - De Koning Clubcompetitie KNDB 20200-2

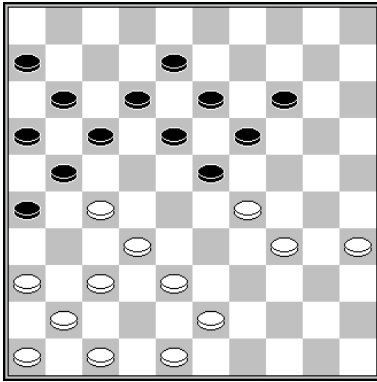

28.37-31 26x28 29.27-22 18x27 30.29x20

Hoogland - Weiss Wereldkampioenschap 1911 0-2

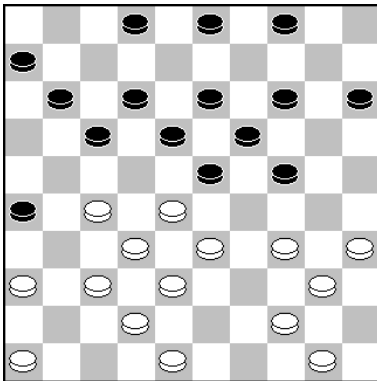

24.35-30 24x35 25.33-29 en de dreiging 27-22 is dodelijk.

Kos - Doumesh Heerhugowaard Open 2022 2-0

slagmechanisme: 1059 (offer van Dussaut)

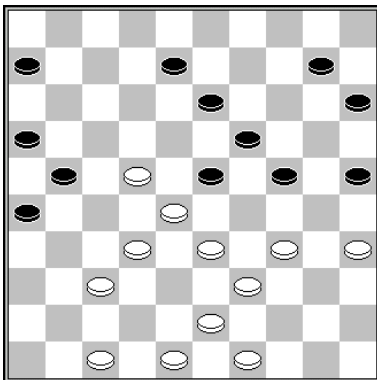

35.35-30 24x35 36.33-29

Getmanski - Grzeszczyk Open Kampioenschap Polen 1998 2-0

slagmechanisme: 1059 (offer van Dussaut)

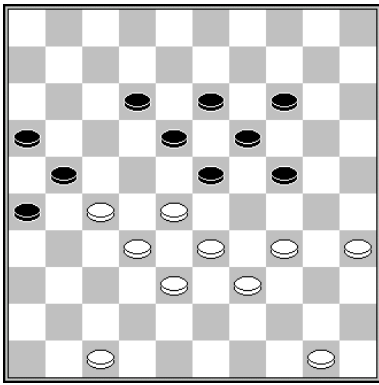

1.35-30 24x35 2.27-22 18x27 3.33-29

slagmechanisme: 1059 Dubbeloffer van Dussaut

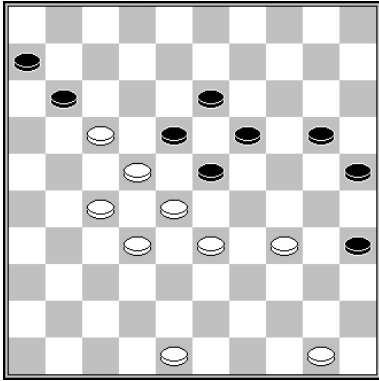

44.17-12 18x7 45.33-29 w+
Roozenburg - Wiggers 1967 2-0

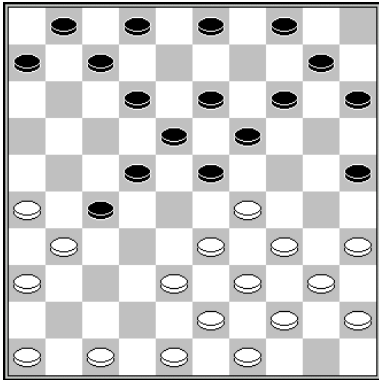

15.33-28 22x42 (15...22x24 16.31x22 18x27 17.34-30 25x34 18.40x29) 16.31x22 18x27
17.29x20 25x14 18.47x38

Kasse – Van der Schaaf Studentenkampioenschap van Nederland 1984 0-2

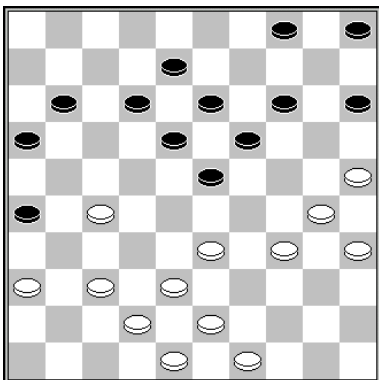

30.27-22 18x27 31.33-29 12-18 {of 31...4-9 (31...23-28 32.37-31 w+) 32.29x7 11x2
33.37-31 26x37 34.42x22 w+} 32.37-31 26x37 33.42x22 18x27 34.29x20 15x24
Damme – Rustenburg Kampioenschap van Amsterdam 1926 2-0

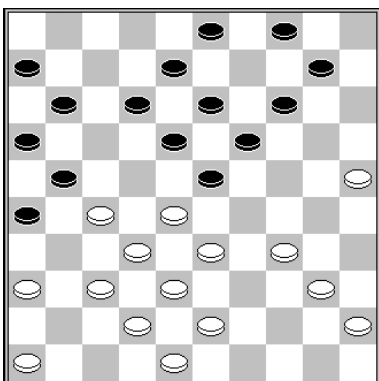

26.27-22 18x27 27.33-29 4-9 (wat anders?) 28.29x7 11x2 29.37-31 26x37 30.42x22
Gordijn – Van Oosten Kampioenschap van Den Haag 1947 2-0

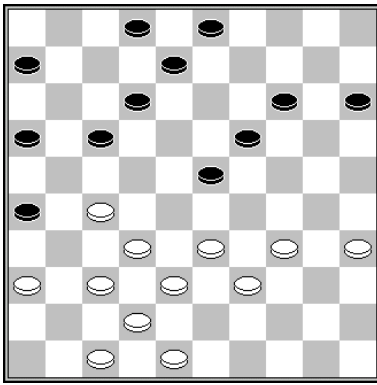

30.33-29 12-18 (30...2-7 31.29x18 12x23 32.27-21 16x27 33.32x1) 31.27-22 17x28
 (31...18x27 32.32x12 8x17 33.29x18) 32.38-33 8-13 33.33x22 18x38 34.29x20 15x24
 35.42x33

Kosters - Prosman Clubcompetitie KNDB 1997 0-2 (kv)

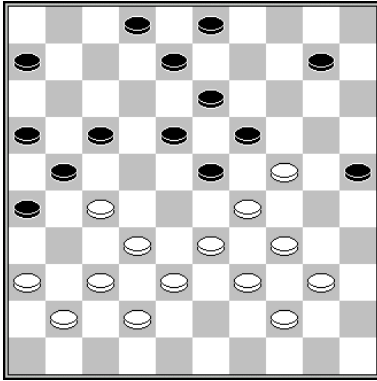

28.24-20 25x14 29.27-22 17x28 30.33x22 18x27 31.29x20

Van der Wal – Bies Halve Finale NK 1979 2-0

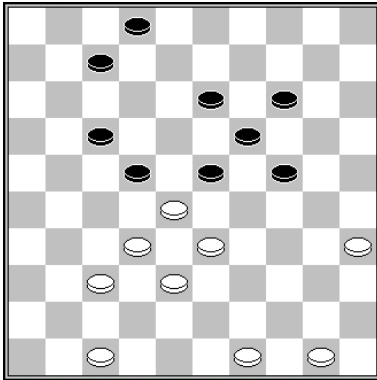

1.35-30 24x35 2.33-29 22x31 3.29x20

Deze meerslagcombinatie komt vaak voor als weerlegging van een offer van Dussaut.

slagmechanisme: 1075

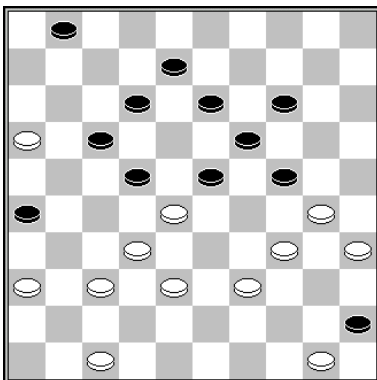

1.34-29 22x31 (1...24x31 2.36x20) 2.29x7 (en vooral niet 29x29?, wegens 1-7 en 17-22
 z+) 1x12 3.36x27

Deze meerslagcombinatie komt vaak voor als weerlegging van een offer van Dussaut.

slagmechanisme: 1075

slagroute:	29x18x9	herkomst eerste vijandelijke schijf:	27 (x32x23)
------------	---------	--------------------------------------	-------------

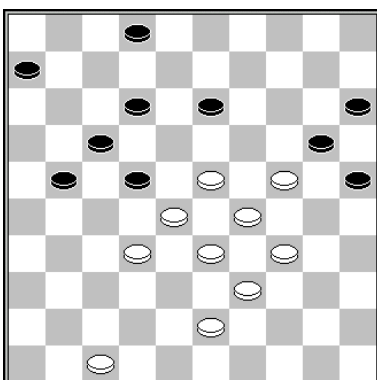

44.24-19 (maar vermoedelijk wint ook het in de partij gespeelde 34-30 positioneel) 13x24
 45.23-19 24x13 46.32-27 21x23 47.29x9

Van der Pal – Van der Wal kampioenschap van Nederland 1991 0-2 (kv)

slagmechanisme: 1022 (Zetje van Weiss, type, 2 kaatsen)

slagroute:	29x18x9	herkomst eerste vijandelijke schijf:	32 (x23)
------------	---------	--------------------------------------	----------

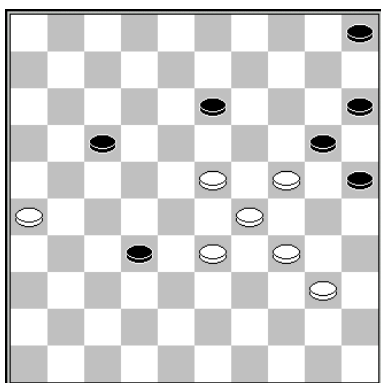

49.24-19 (de ruil 49.23-18 50.33-28 wint niet) 49...13x24 50.23-19 24x13 51.33-28 32x23 52.29x9

Zwerver – Kloppenburg Clubcompetitie KNDB 2018 0-2

slagmechanisme: 1127

slagroute:	29x18x9	herkomst eerste vijandelijke schijf:	via dam op 46
------------	---------	--------------------------------------	---------------

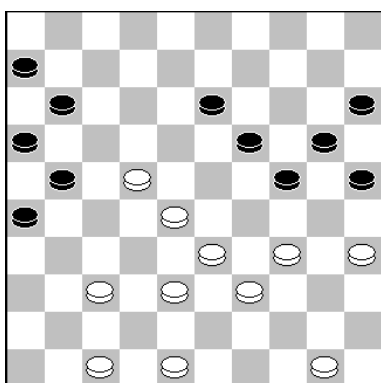

37.37-31 26x37 38.35-30 24x35 39.47-41 37x46 40.33-29 46x23 41.29x9

Wiersma - Gantvarg Europees Kampioenschap 1999 2-0

slagroute:	29x18x27...	herkomst eerste vijandelijke schijf:	14 (-)
------------	--------------------	--------------------------------------	--------

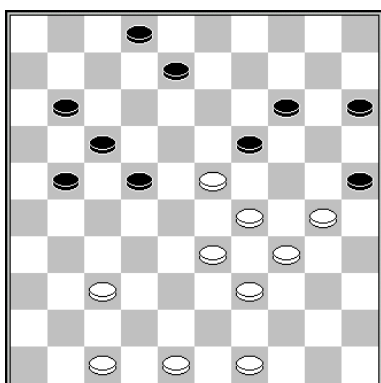

37.30-24 19x28 (of 19x30) 38.24-19 (of 24-20) 14x23 39.29x7 2x11 40.33x22 17x28

Sijbrands – Van Dillen Simultaan 1970 2-0

slagmechanisme: 1088

slagroute:	29x18x27...	herkomst eerste vijandelijke schijf:	via dam op 46
------------	--------------------	--------------------------------------	---------------

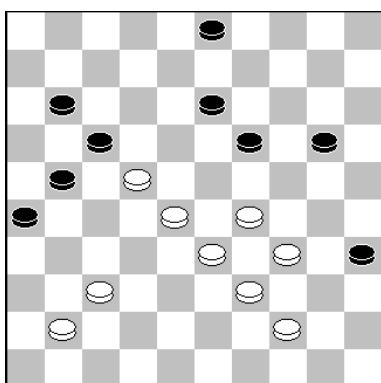

43.22-18 13x22 44.37-31 26x46 45.44-40 35x44 46.39x50 46x23 47.29x7

Kootstra - Van der Wal Clubcompetitie KNDB 1985 1-1

slagroute:	29x20x9...	herkomst eerste vijandelijke schijf:	24 (-)
------------	------------	--------------------------------------	--------

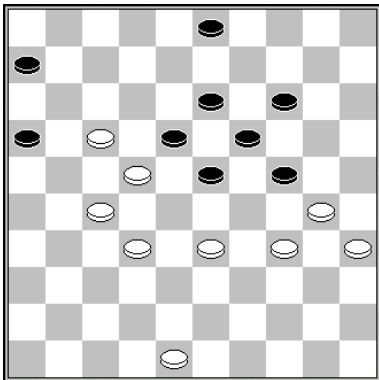

41.32-28 23x12 42.34-29 18x27 43.29x7
Mostovoy - Meijer Cannes 2002 0-2 (kv)

slagmechanisme: 1055

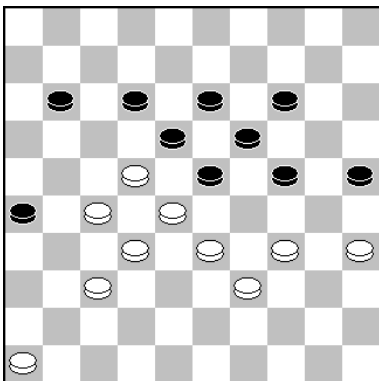

45.37-31 26x37 46.32x41 23x21 47.34-29 18x27 48.29x16
Petrov - Kesker Clubcompetitie Sovjet-Unie 1957 2-0

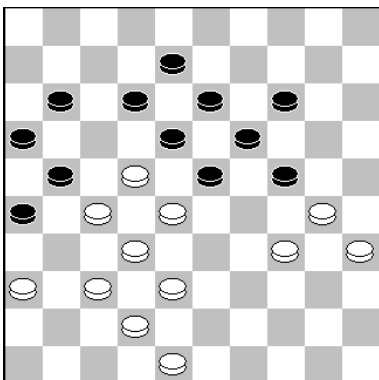

40.37-31 26x37 41.42x31 21-26* 42.38-33 26x37 43.32x41 23x21 44.34-29 18x27
45.29x7 11x2
Jansen – Kaplan Suiker toernooi 1977 0-2

slagroute:	29x20x9...	herkomst eerste vijandelijke schijf:	13 (x24)
------------	------------	--------------------------------------	----------

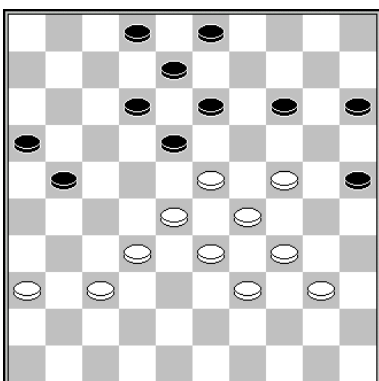

38.24-19 13x24 39.29x9 18x27 40.9-4
Sijbrands - Joosten blindsimultaan Ton Sijbrands 2019 2-0

slagroute:	29x20x9...	herkomst eerste vijandelijke schijf:	15 (x24)
------------	------------	--------------------------------------	----------

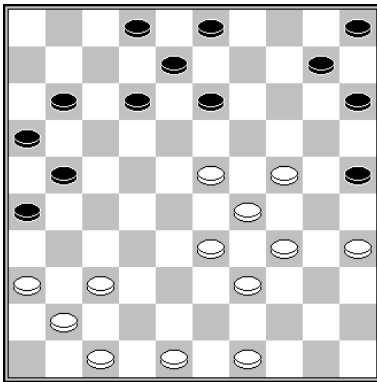

29.37-31 26x46 30.23-19 46x14 31.24-20 15x24 32.29x7
 Van der Pal - Kooistra Voorrondes Kampioenschap van Nederland 1987 2-0

slagmechanisme: 1128

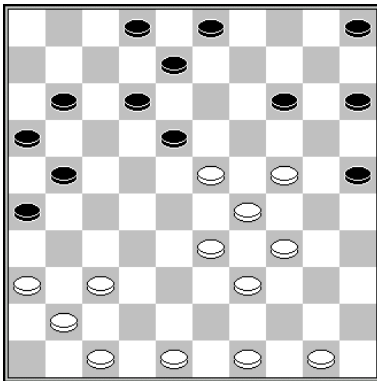

1.24-20 15x24 2.29x9 18x40 3.9-4

slagmechanisme: 1006 (Bomzet)

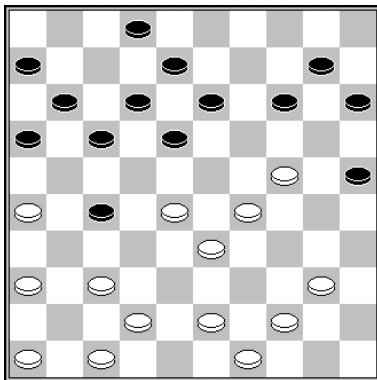

27.26-21 17x26 28.36-31 27x36 29.28-22 18x27 30.24-20 15x24 31.29x7
 Arts – Brouwers Clubcompetitie KNDB 2012 0-2

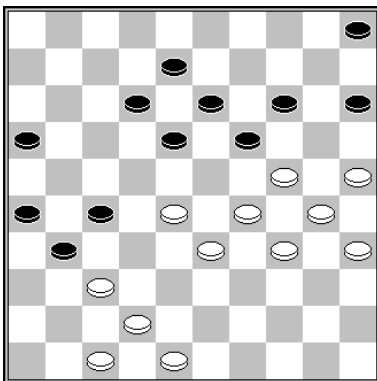

39.37-32 27x38 40.28-22 18x27 41.24-20 15x24 42.29x7 38x40 43.35x44
 Post – Kos Clubcompetitie KNDB 1999 2-0

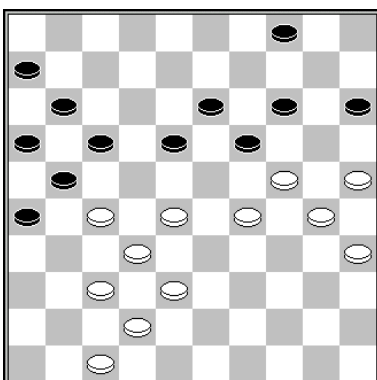

36.27-22 18x27 37.38-33 27x38 38.24-20 15x24 39.29x18 38x29 40.30-24 19x30
 41.25x23
 Ndjofang - Andriessen Cannes 2009 1-1

slagroute:	29x20x9...	herkomst eerste vijandelijke schijf:	15 (x24x35x24, lang)
------------	------------	--------------------------------------	----------------------

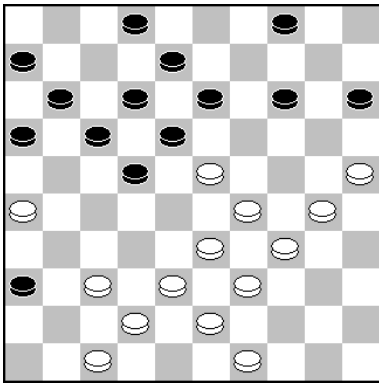

Van der Kooij - Van Westerloo Halve finale NK 1981 2-0
29.25-20 15x35 30.34-30 35x24 31.29x9 18x29 32.9x7

slagroute:	29x20x9...	herkomst eerste vijandelijke schijf:	35 (x24)
------------	------------	--------------------------------------	----------

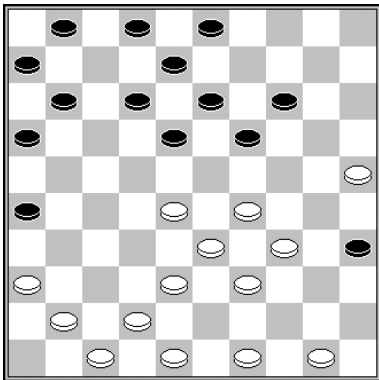

23.28-22 18x27 24.34-30 35x24 25.29x7 1x12
Vandeberg – Jennes Kampioenschap van België eerste klasse 2006 2-0

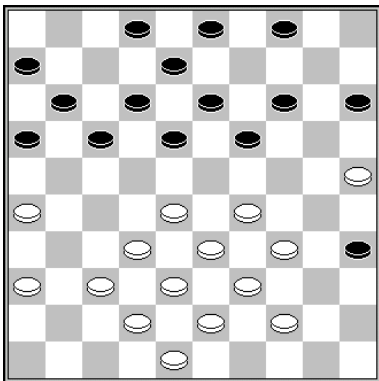

24.26-21 17x26 (of 24...16x27 25.32x21 17x26 26.28-22 18x27 27.34-30 35x24
28.29x16) 25.28-22 18x27 26.32x21 26x17 27.34-30 35x24 28.29x7
Lavrentiev – Sabantsev Kampioenschap van Rusland 2016 1-1

slagroute:	29x20x9...	herkomst eerste vijandelijke schijf:	via dam op 49
------------	------------	--------------------------------------	---------------

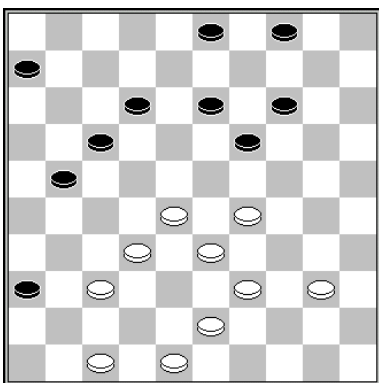

1.37-31 36x49 2.39-34 49x35 3.34-30 35x24 4.29x7
Grotenhuis ten Harkel – Van Aalten Clubcompetitie KNDB 2018 0-2 (kv)

slagmechanisme: 1081

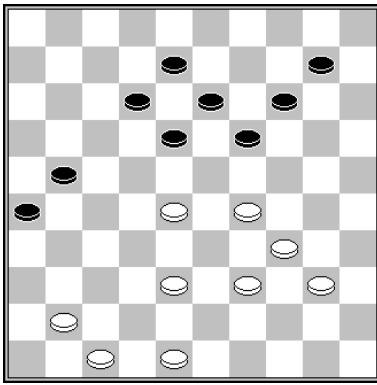

41.28-22 18x27 42.38-32 27x38 43.48-43 38x49 44.39-33 49x35 45.34-30 35x24
 46.29x7
 Schotanus - De Voogd NK halve finale 2006 0-2
 slagmechanisme: 1081

slagroute:	29x38x27...	herkomst eerste vijandelijke schijf:	22 (x33)
------------	--------------------	--------------------------------------	----------

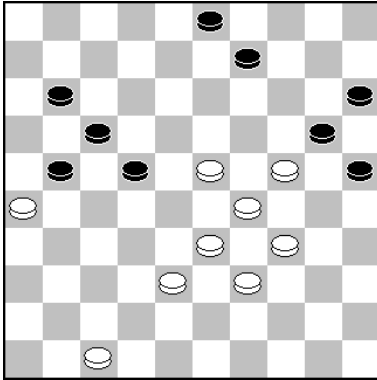

46.34-30 25x32 47.33-28 22x33 48.29x7 20x18
 Pierre - Prophete Xonetoernooi USA 1981 0-2

slagroute:	30x19	herkomst eerste vijandelijke schijf:	24 (-)
------------	--------------	--------------------------------------	--------

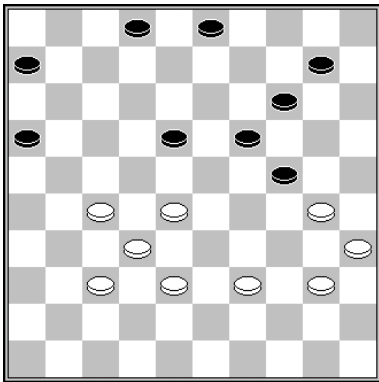

28-23 18x29 39-34

slagmechanisme: 1043

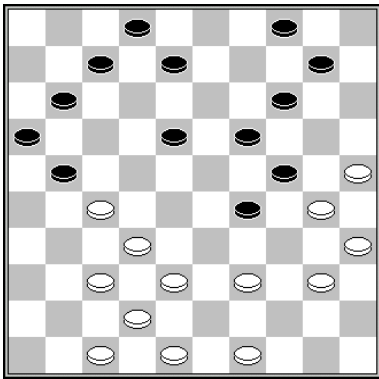

27-22 18x27 39-34

slagmechanisme: 1043

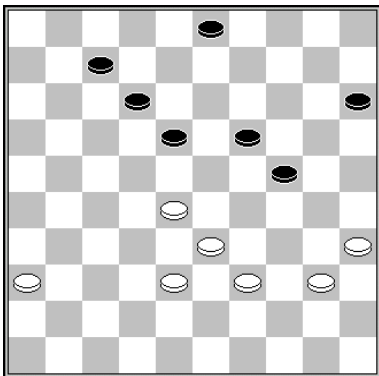

40.28-23 18x29* 41.39-34 19-23 42.34-30

Clerc – Van der Wal Volmac kloksimultaan (Clerc – Van der Wal) 1983 0-2

slagmechanisme: 1029

slagroute:	30x19x8...	herkomst eerste vijandelijke schijf:	24 (-)
------------	-------------------	--------------------------------------	--------

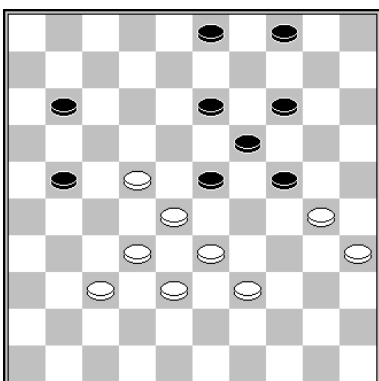

1.22-18 23x12 2.28-23 19x28 3.30x6

slagmechanisme: 1129

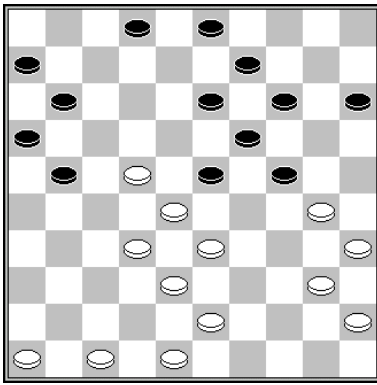

27.22-18 23x12 28.28-23 19x37 29.30x26

slagmechanisme: 1129

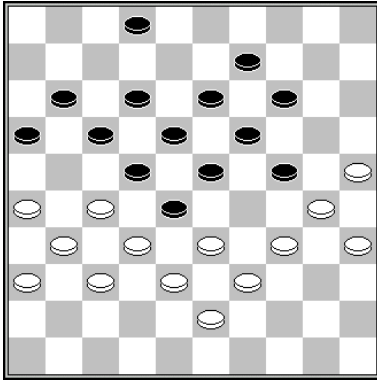

36.26-21 17x26 37.34-29 23x34 38.32x23* 19x28 39.30x6 9-13 40.39x30 28x48 met schijfwinst.

Van der Wal – Luteijn NK 1982 2-0 (kv)

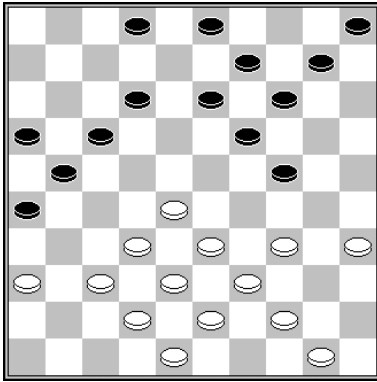

23.28-23 19x28 24.33x11 16x7 25.36-31 7-11 26.32-27 21x41 27.34-30 26x37 28.30x6 41-46 29.42x31

Baliakin – Vissers Hoofdklasse 1994 2-0

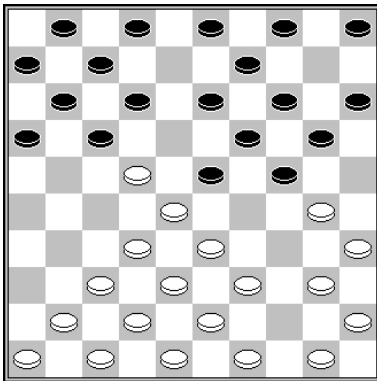

8.32-27 23x21 9.38-32 17x28 10.32x23 19x28 11.30x26

Krivoroeek – Kouperman Spartakiade 1965 0-2

slagmechanisme: 1158

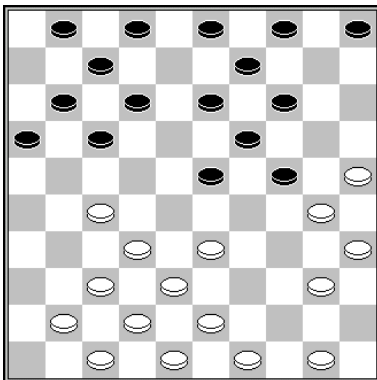

16.33-29 23x45 17.27-22 17x28 18.32x23 19x28 19.30x6

Amrillaev - Getmanski Clubcompetitie Rusland halve finale 2003 0-2

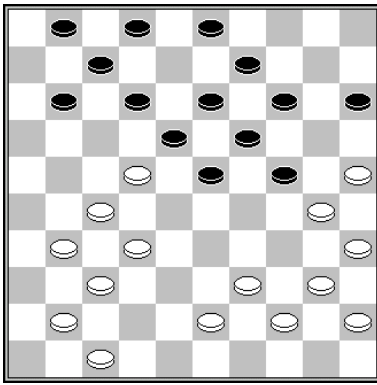

(wit staat een schijf voor, maar Golubeva is bezig om die terug te winnen.)

26.32-28 23x21 27.31-27 21x32 28.37x28 18x27 29.28-23 19x28 30.30x6
Gantvarg – Golubeva Salou 2010 1-1

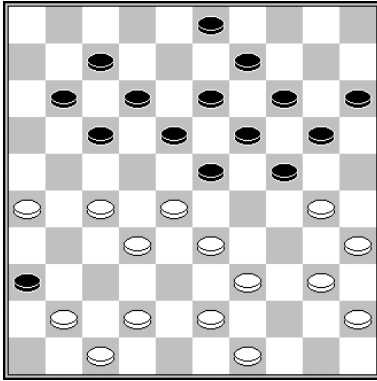

25.26-21 17x26 26.27-22 18x29 27.39-34 23x32 28.34x23 19x28 29.30x6
Sijbrands – De Swart kloksimultaan 1983 2-0

slagmechanisme: 1019

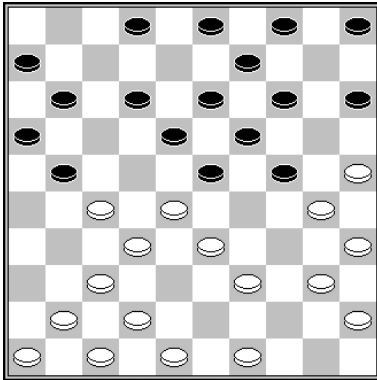

16.27-22 18x29 17.39-34 23x32 18.34x23 19x28 19.30x26
En de zwarte voorpost gaat verloren.
Waterink – Seck Hoogeveen Open 2016 0-2

slagmechanisme: 1019

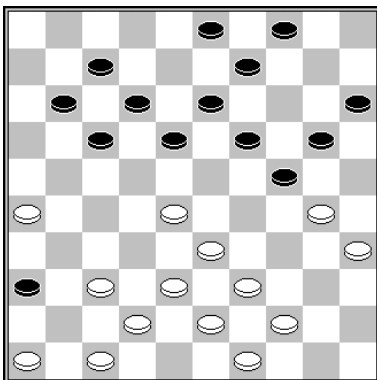

37-31 36x27 38-32 27x29 26-21 17x26 28-23 19x28 30x6

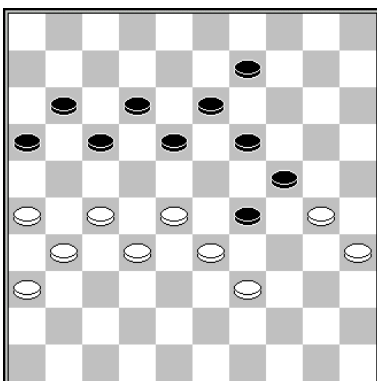

43.26-21 17x37 44.32x41 29x38 45.39-33 38x29 46.28-23 19x28 47.30x6
Toetenel – Klarenbeek Clubcompetitie KNDB 1996 1-1

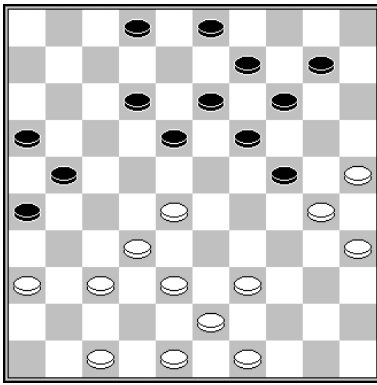

32.28-23 (32...18x29 33.37-31 26x28 34.39-33 28x39 35.43x23 19x28 36.30x26) 19x28
33.30x17 21x12 34.32x23 18x29
Knevel – Schotanus Clubcompetitie KNDB 2019 2-0

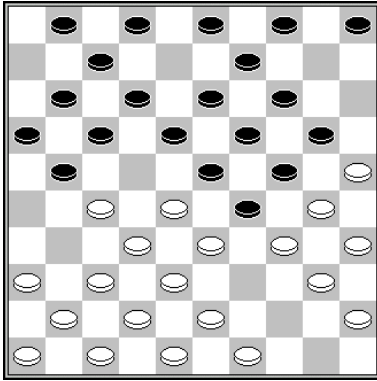

12.28-22 17x39 13.27-22 18x27 14.32-28 23x32 15.34x23 19x28 16.30x26 39-44 17.40-34 44-50 18.49-44 50x30 19.35x15
De Harder – Sijbrands ADG onderlinge competitie 1997 0-2

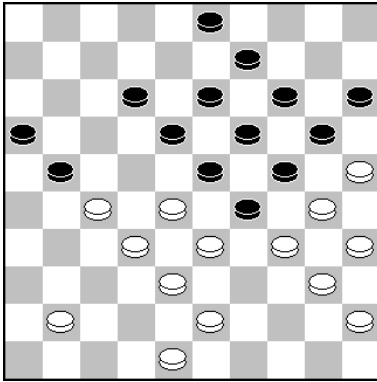

1.27-22 18x27 2.28-22 27x18 3.32-28 23x32 4.34x23 19x39 5.30x26

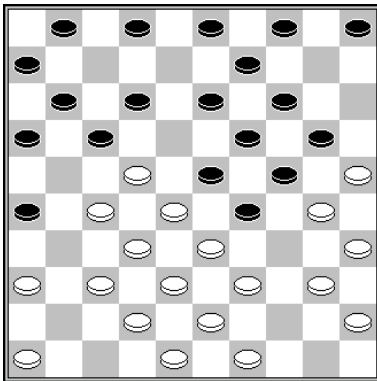

17.37-31 26x37 18.32x41 23x21 19.39-34 17x39 20.34x23 19x28 21.30x26 39-44 22.40-34! (wit wint hiermee één tempo ten opzichte van direct 22.43-39 44x33 23.38x29, waarna zwart precies op tijd is om te ruilen na 9-13 24.35-30 5-10 25.40-34 13-19 26.45-40 19-23 27.29x18 20-24 28.30x19 14x12=) 22...44-50 23.43-39 50x33 24.38x29 en zwart heeft geen verweer tegen de dreiging 45-40 en 29-24.
Agafonow – Salnikow Kampioenschap van de Sovjet-Unie voorronde 1967 0-2

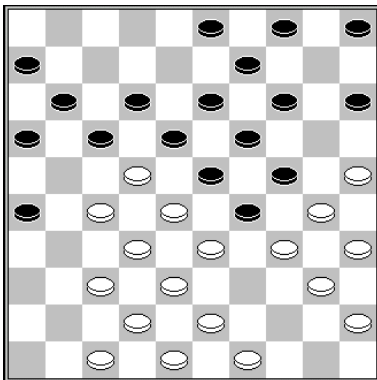

21.25-20 14x25 22.37-31 26x37 23.32x41 23x21 24.34x14 17x39 25.30x26 9x20 26.43x34
Harmsma - Rinner Nederlands Kampioenschap Junioren 2021 0-2

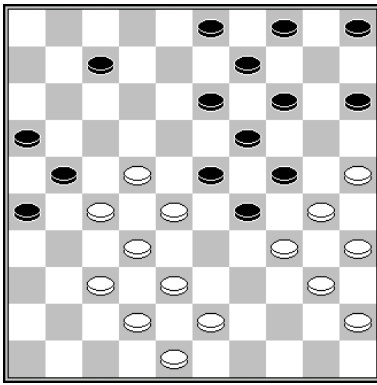

30.22-17 21x12 31.37-31 26x37 32.32x41 23x21 33.34x23 19x28 34.30x26
Getmanski – Shaibakov Kampioenschap van Rusland 2008 2-0

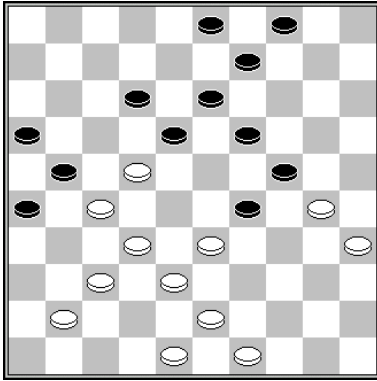

1.37-31 26x17 (1...26x39 2.43x14 21x43 3.30x17 18x27 4.49x38 9x20 5.17-12w+) 2.27-22 17x39 3.43x14 9x20 4.30x26

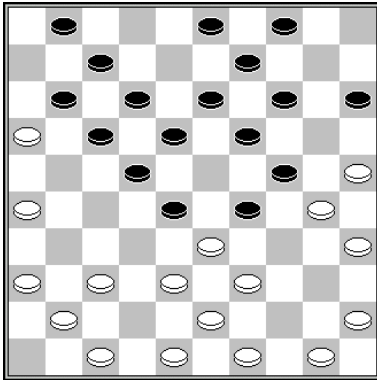

20.25-20 14x34 21.39x30 28x39 22.43x14 9x20 23.30x8
Huijbreghts - Kosior Kampioenschap van Dordrecht 2001 0-2 (kv)

slagmechanisme: 1028 valluikslag type 2

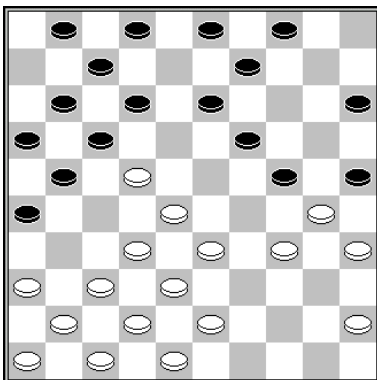

18.32-27 21x23 19.33-28 23x32 20.38x27 17x28 21.37-31 26x37 22.41x14 9x20 23.30x6
Dolfing - Macaux Salou 2009 2-0

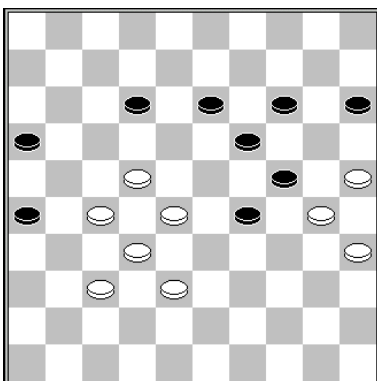

Wit kan simpel wachten totdat de meerslag 28-23 winnend is, bijvoorbeeld: 55.37-31 26x37 56.32x41 12-17 57.22x11 16x7 58.27-22 7-12 59.41-37 12-18 28-23 w+
Okken - Voskamp Nijmegen 1992 1-1

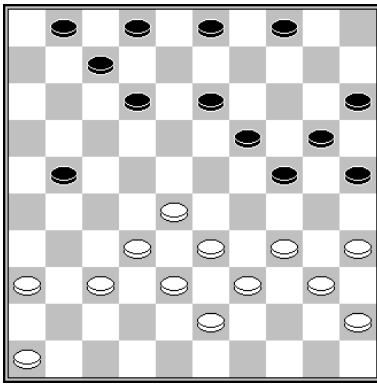

27.34-30 25x34 28.39x30 (Nu mag 28...20-25 niet wegens 29.28-23 19x48 30.30x26 48x31 31.36x27 w+) 24-29 29.33x24 20x29 30.43-39 (De zwarte voorpost is niet te verdedigen) 4-9 31.39-33 9-14 32.33x24 14-20 33.30-25 20x29 34.35-30 3-9 35.30-24 19x30 36.25x23
Kloosterman - Van Dusseldorp Clubcompetitie KNDB 2001 2-0

slagmechanisme: 1130

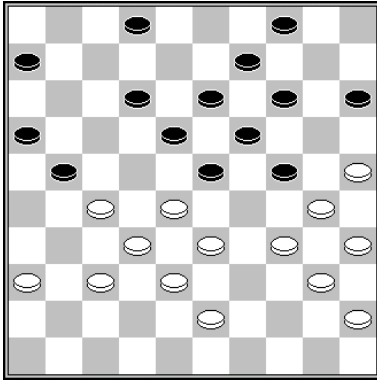

30.34-29 23x34 31.40x20 15x24 32.27-22 18x27 33.28-23 19x48 34.30x26 48x31 35.32x21 16x27 36.26x37
Kromhout – Overes 2-0

slagmechanisme: 1130

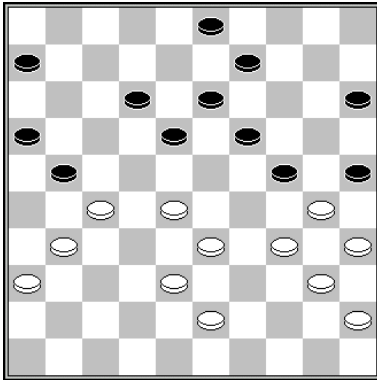

35.28-23 19x48 36.30x26 48x30 37.35x24
Van der Pal – Van der Kooij Halve finale NK 1989 2-0

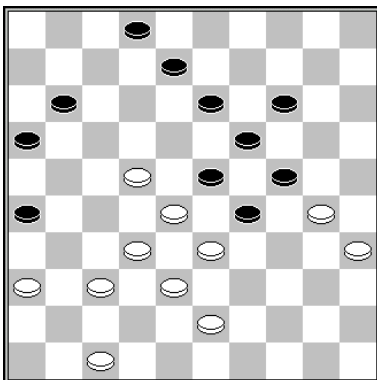

1.22-18 23x12 2.28-23 19x48 3.30x10 48x31 4.36x27

slagmechanisme: 1129 / 1130

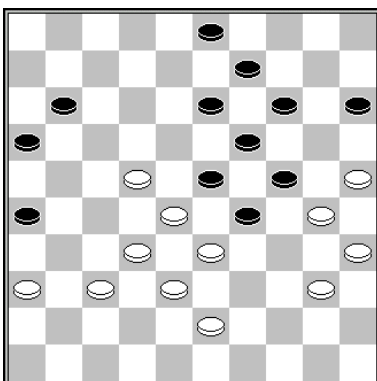

39.22-18 23x12 40.28-23 19x48 41.30x6 48x31 42.36x27
Jharap - Mangroe Open Den Haag / Kampioenschap ZHDB 2020 2-0

slagmechanisme: 1129 / 1130

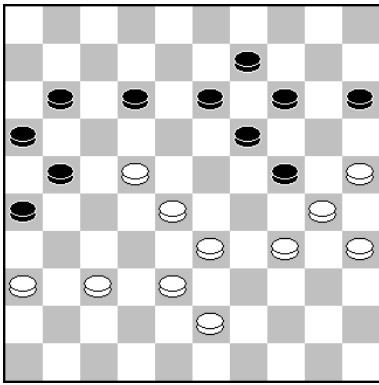

45.37-31 26x37 46.28-23 19x48 47.30x6 48x30 48.35x24 en zwart kan niet doorbreken met 21-26 49.6-1 26-31 50.36x27 37-41 51.27-21 16x18 52.1x46
Schoonderbeek - Van Westerloo Clubcompetitie KNDB 2015 1-1

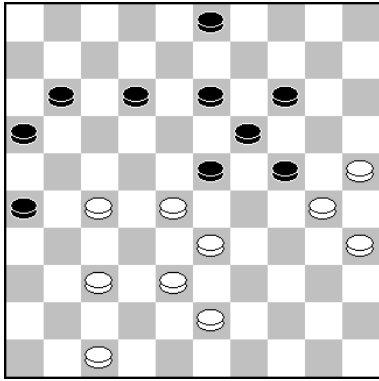

44.37-31 23x21 45.33-28 26x37 46.28-23 19x28 47.30x6
De Kok - Van Genderen Clubcompetitie KNDB 2008 1-1

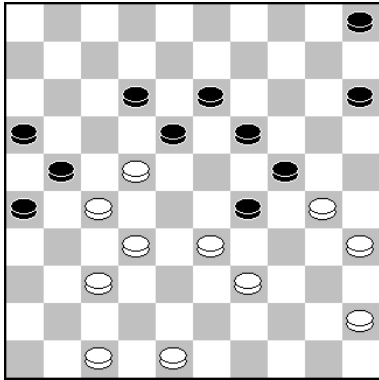

38.47-41 29x38 39.32x43 21x32 40.37x28 18x27 41.28-23 19x28 42.30x17

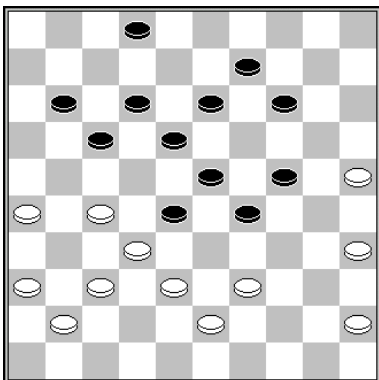

38.26-21 17x26 39.39-33 28x48 40.35-30 48x22 41.30x10
Springer - Keller 0-2 1927

slagmechanisme: 1035

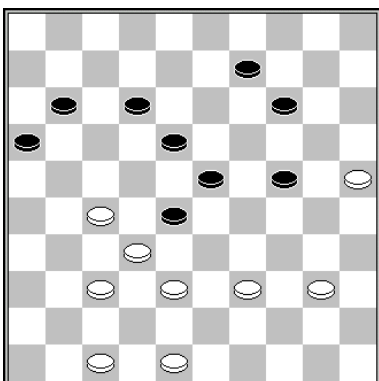

39.38-33 9-13 40.33x22 12-17 41.40-35 17x28 42.39-33 28x39 43.48-43 39x48 44.35-30 48x22 45.30x6
Koepman - Wiersma match 1979 2-0

slagmechanisme: 1035

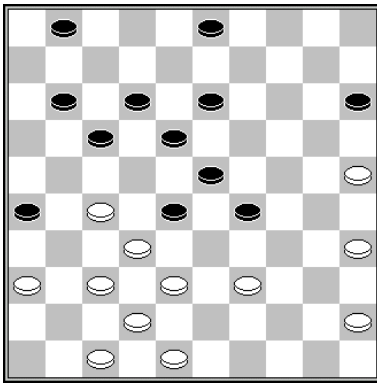

38.38-33 29x38 39.42x22 17x28 40.25-20 15x24 41.39-33 28x39 42.48-43 39x48 43.35-30 48x22 44.30x19
Oste - Van Dijk Kampioenschap van Damclub Dordrecht 2018 0-2

slagmechanisme: 1035

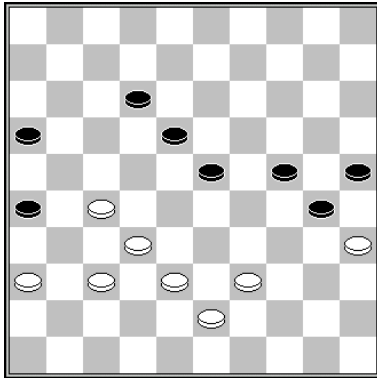

49.39-34 30x48 50.35-30 48x22 51.30x8
Sagitova - Reinisj 1-1 2011

slagmechanisme: 1035

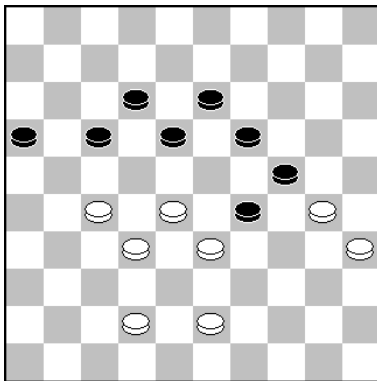

45.42-37 29x49 46.28-22 17x28 47.32x14 49x21 48.30x26
Luteijn - Van Leeuwen RotterDams Open 2022 0-2

slagroute:	30x19x8...	herkomst eerste vijandelijke schijf:	15 (x24)
------------	------------	--------------------------------------	----------

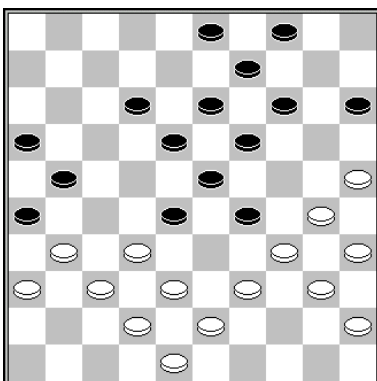

32.25-20 15x24 {32...14x25 33.30-24 19x30 (33...29x20 34.34-30 25x34 35.40x29 23x34 36.32x25 w+) 34.35x22 18x27 35.31x22 12-18 36.39-33 18x27 37.34-30 25x34 38.40x18 13x22 39.32-28 9-13 40.28x17 21x12 41.37-31 26x37 42.42x22 w+} 33.39-33 28x39 34.32-28 23x41 35.34x23 26x37 36.36x47 18x29 37.43x23 19x28 38.30x26
Van Dijk – Valkenburg Clubcompetitie KNDB 2001

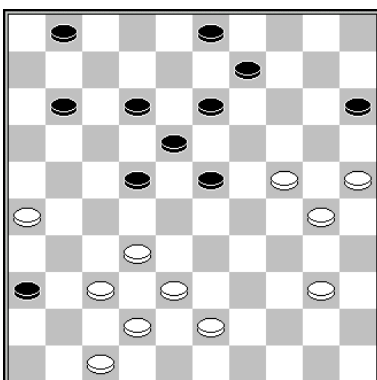

35.32-27! 22x31 36.40-35 w+ (na 23-29 wint wit schijf 31)
Scholma – Wiersma WK 1992 2-0

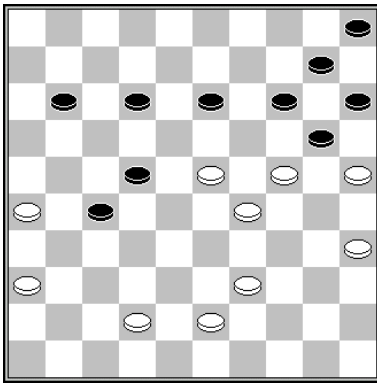

42.23-19 14x34 43.39x30 20x29 44.25-20 15x24 45.30x6
Van Hattem - Van der Wal Hoofdklasse 1988 0-2

slagmechanisme: 1135

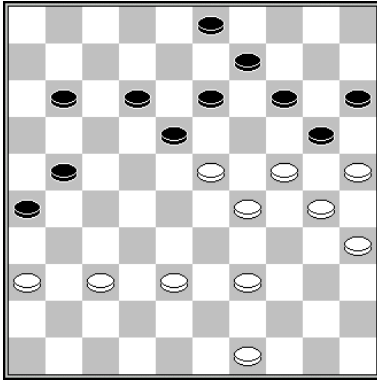

40.23-19 14x41 41.36x47 20x29 42.25-20 15x24 43.30x6
Kos - De Rijke clubcompetitie 2014 1-1

slagmechanisme: 1134

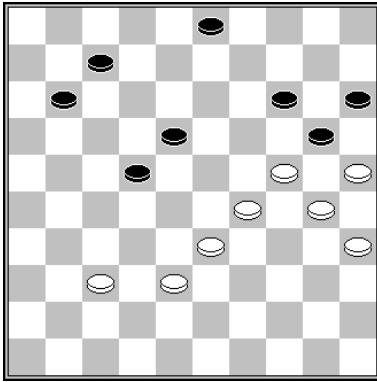

1.29-23 18x29 2.24-19 14x23 3.33x24 20x29 4.25-20 15x24 5.30x6

slagmechanisme: 1134

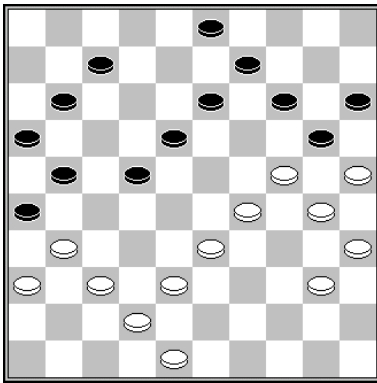

1.29-23 18x29 2.24-19 14x23 (2...13x24 3.30x10 15x4 4.33x15 w+) 3.33x24 20x29 4.25-20 15x24 5.30x6

slagmechanisme: 1134

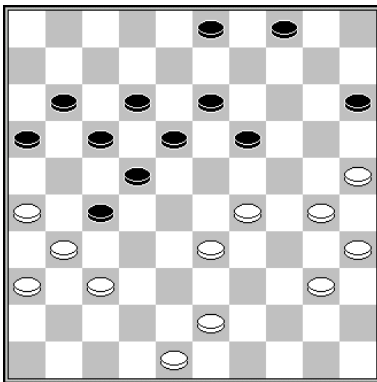

34.43-38 (dreigt 29-23, 25-20, terwijl 3-8 positioneel verliest door 30-24x24) 19-23*
35.29-24 23-28 36.24-20 28x39 37.40-34 (of 37.26-21) 37...15x24 38.30x8 39x30
39.35x24

Krista – Diaw Wereldkampioenschap 1980 1-1

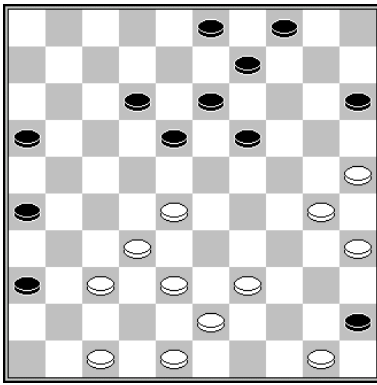

30.28-23 18x29 31.37-31 26x28 32.25-20 15x24 33.39-33 28x39 34.43x14 9x20
35.30x17
Leemberg - Van Berkel Heerhugowaard 2011 0-2 (zie ook Knevel – Schotanus)

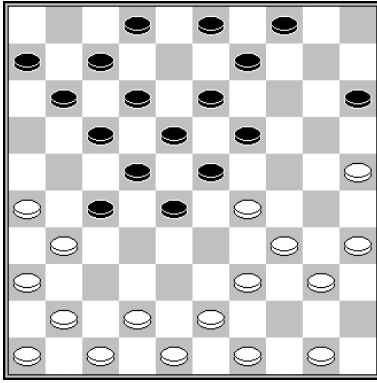

19.34-30 23x45 20.25-20 15x24 21.26-21 17x37 22.41x14 9x20 23.30x28
Meijer – Knoops Kampioenschap van Nederland 2017 2-0

slagroute:	30x19x8...	herkomst eerste vijandelijke schijf:	15 (x24x33x24, met kaats)
------------	------------	--------------------------------------	---------------------------

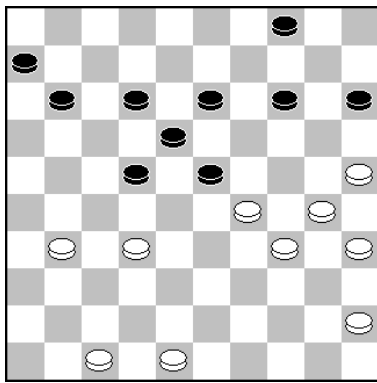

35.25-20 15x33 36.32-28 23x32 37.34-29 33x24 38.30x37
Mol - Fennema Clubcompetitie KNDB 2022 1-1

slagmechanisme: 1116

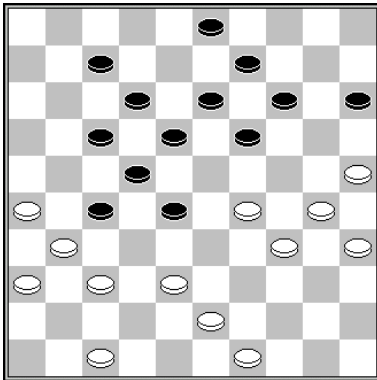

34.38-32 27x38 35.43x23 19x28 36.25-20 15x33 37.34-29 33x24 38.30x8
Van Dijk – Van Bokhoven Brunssum 2002 2-0

slagmechanisme: 1116

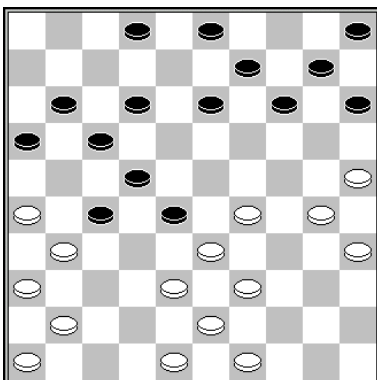

28.39-34 28x39 29.38-33 39x28 30.25-20 15x33 31.26-21 17x37 32.41x21 16x27 33.34-
29 33x24 34.30x6
Sijbrands – Okrogelnik blindsimultaan 1993 2-0

slagmechanisme: 1116

slagroute:	30x19x8...	herkomst eerste vijandelijke schijf:	22 (x33x24)
------------	------------	--------------------------------------	-------------

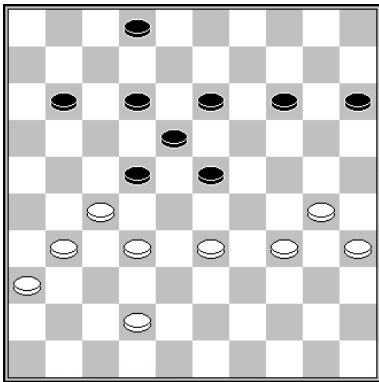

41.33-28 22x33 42.32-28 23x21 43.34-29 33x24 44.30x6
 Van der Pal - Visser Voorrondes Kampioenschap van Friesland 1985 2-0

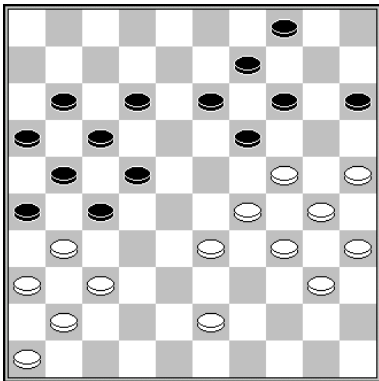

1.25-20 14x25 2.24-20 15x24 (2...25x14 3.33-28 22x24 4.31x22 17x28 5.37-31 26x37
 6.41x23 19x28 7.30x6) 3.29x20 25x14 4.33-28 22x33 5.31x22 17x28 6.34-29 33x24
 7.37-31 26x37 8.41x23 19x28 9.30x6

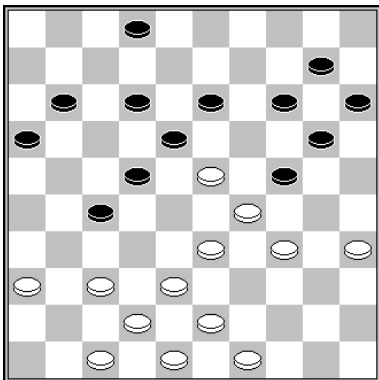

28.33-28 22x33 29.35-30 24x35 30.49-44 33x24 31.34-30 18x29 32.30x6
 Ivanov – De Greef Clubcompetitie KNDB 2012 2-0

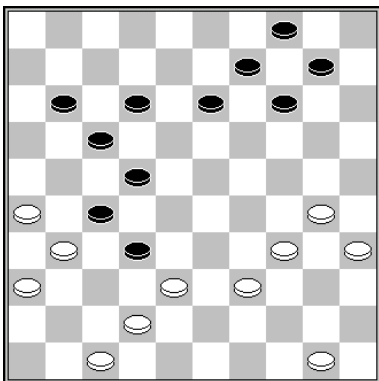

1.39-33 32x43 2.33-28 22x33 3.31x22 17x28 4.34-29 33x24 5.30x6

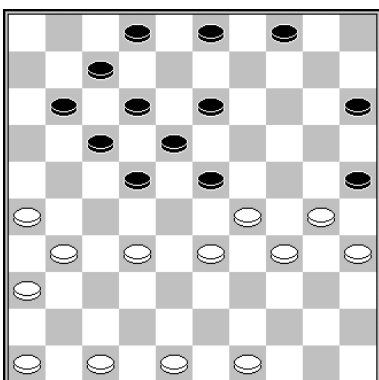

27.32-28 23x32 28.26-21 17x37 29.33-28 22x24 30.30x6
 Dibman – Sjarapow URS-chM 1982 2-0

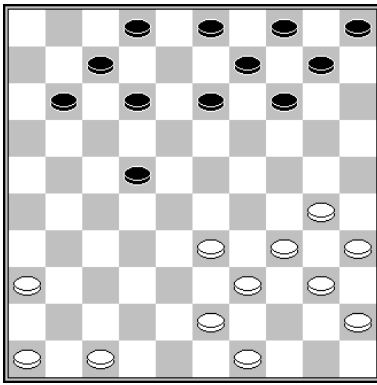

26.33-28 22x44 27.43-39 44x33 28.34-29 33x24 29.30x6
 Janssen – Brouwers Clubcompetitie KNDB 1992 1-1

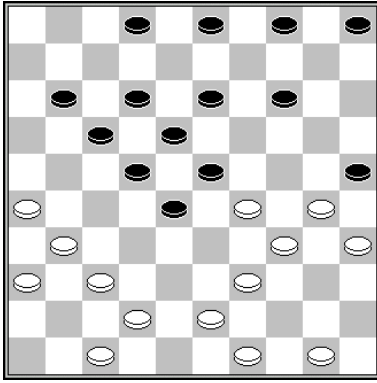

27.31-27 22x31 28.36x27 (dreigt 27-22) 17-22 29.49-44 22x31 30.42-38 31x24 31.30x6
 Bastiaannet - Van Aalten Kampioenschap van Nederland 1978 2-0

slagroute:	30x19x8...	herkomst eerste vijandelijke schijf:	22 (x31x42x33x24)
------------	------------	--------------------------------------	-------------------

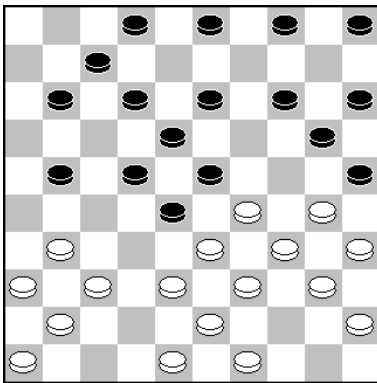

18.31-27 22x42 19.33x22 42x44 20.43-39 44x24 21.30x6 18x27 22.6-1
 Ndiaye - Kouaté Dakar Clubcompetitie 1976 0-2

slagroute:	30x19x8...	herkomst eerste vijandelijke schijf:	31 (x42x33x24)
------------	------------	--------------------------------------	----------------

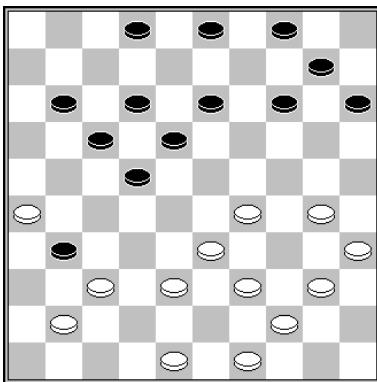

32.26-21 17x26 (32...31x42 33.38x47 17x26 34.33-28 22x24 35.30x6) 33.33-28 31x24
 34.30x6 22x33 35.39x28
 De Boer – Jansen Suikertoernooi 1971 0-2

slagroute: 30x19x8...	herkomst eerste vijandelijke schijf: <i>via dam op 47</i>
-----------------------	---

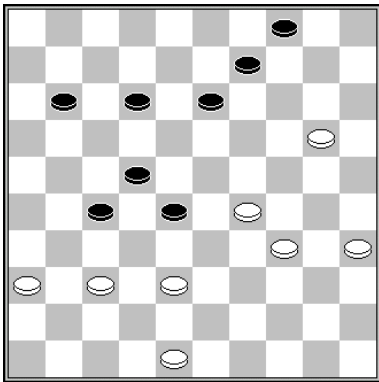

40.20-14 9x20 41.38-32 27x38 42.48-42 38x47 43.34-30 47x24 44.30x6
Kouperman - Galasjow WK 1994 2-0

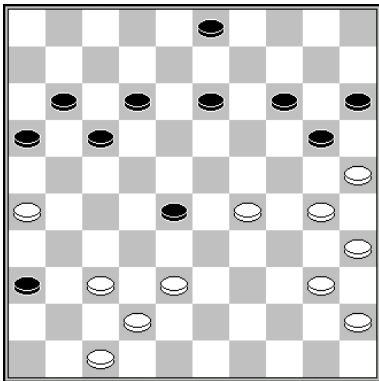

1.26-21 17x26 (1...16x27 2.38-32 27x38 3.42x22 17x28 4.47-41 36x47 5.40-34 47x24
6.30x6 w+) 2.47-41 36x47 3.38-33 28x39 4.40-34 47x24 5.30x6 39x30 6.25x34

slagmechanisme: 1073

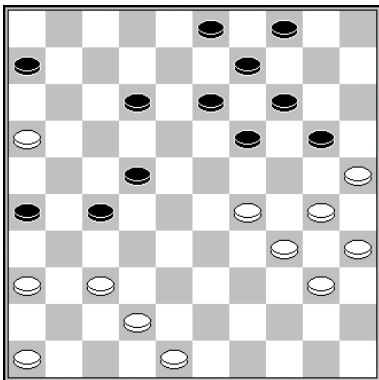

33.29-23 19x28 34.37-32 27x47 35.34-29 47x24 36.30x17 22x11 37.16x7
Bronstring – Van Heerde Halve finale 1971 2-0

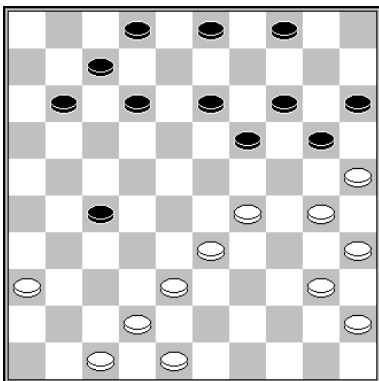

27.38-32 27x38 28.47-41 38x47 29.33-28 47x24 30.28-23 19x28 31.30x6
Baliakin – Kobylinski Minsk 1990 2-0

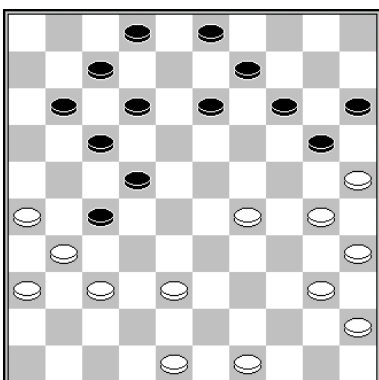

30.38-32 27x38 31.26-21 17x26 32.48-42 38x47 33.49-43 47x24 34.30x6
Van der Pal - Dollekamp Rabenhaupt 1986 2-0

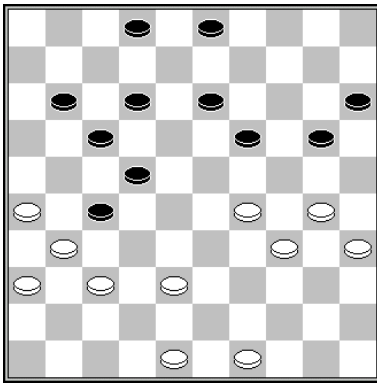

35.38-32 27x38 36.29-23 19x28 37.26-21 17x26 38.48-42 38x47 39.34-29 47x24
40.30x6
Jacobs - Grotenhuis ten Harkel Clubcompetitie Gelderland 2002 1-1

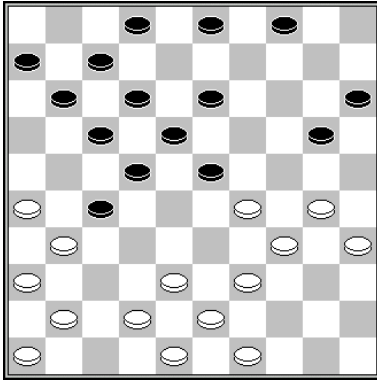

22.38-32 27x47 23.26-21 17x37 24.41x32 47x24 25.30x19
Linssen - Eggens Nijmegen 2015 2-0

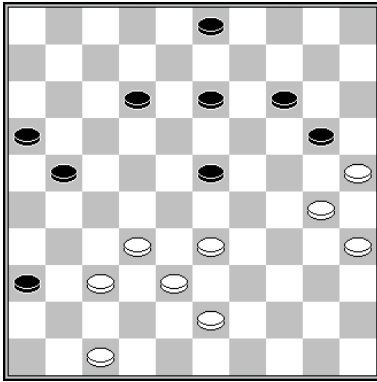

39.47-41 36x47 40.33-29 47x24 41.30x26
Meijer - Domchev Clubcompetitie KNDB 2016 2-0

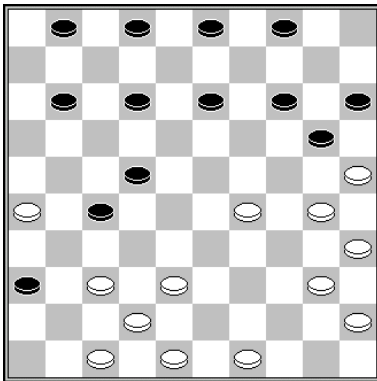

27.47-41 (sterker dan 27.37-32 11-16 28.32x21 16x27 29.42-37 12-17) 27...36x47 28.38-
32 47x24 29.30x28 27x38 30.48-43
Verdel - Valneris Ereklasse 2005 0-2

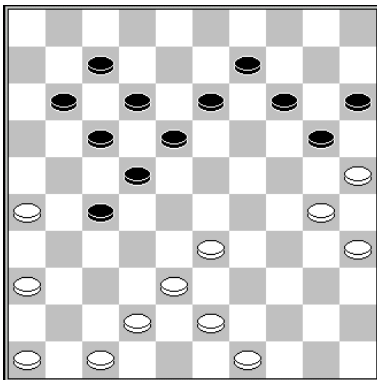

1.36-31 27x36 2.47-41 36x47 3.33-28 22x33 4.38x29 47x24 5.30x10 15x4 6.25x3

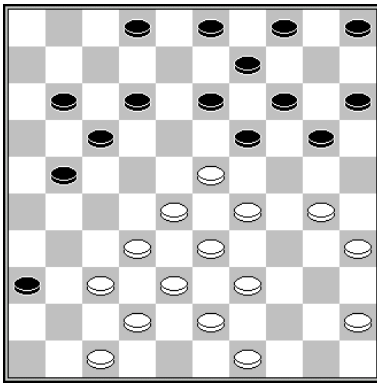

24.32-27 21x41 25.42-37 41x32 26.28x37 19x28 27.33x22 17x28 28.47-41 36x47 29.38-32 47x24 30.30x6
de Greef – Ivens Clubcompetitie GDB 2018 0-2

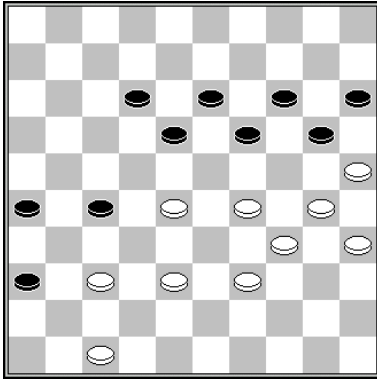

42.38-32 27x38 43.28-23 19x28 44.47-41 36x47 45.39-33 28x39 46.34x32 47x24 47.30x17
Wiersma – Hoffmann simultaan 1995 1-1

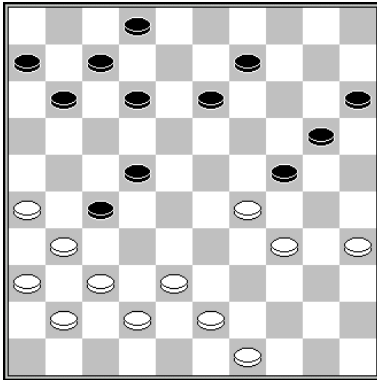

31.37-32 24x33 32.38x29 27x47 33.34-30 47x24 34.30x28
Merins – Agafonow Kampioenschap van de Sovjet Unie 1975 0-2

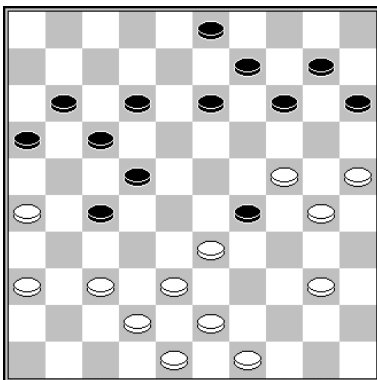

1.33-28! 22x33 2.26-21 17x26 (het maakt niet uit hoe zwart slaat) 3.37-32 29x20 4.38x29 27x47 5.40-35 47x24 6.30x6

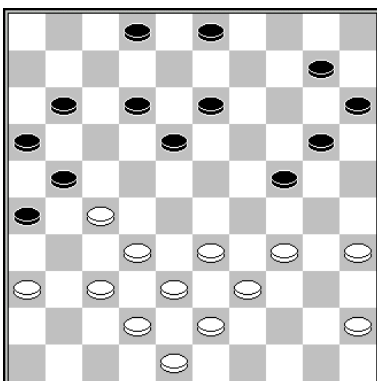

30.27-22 18x27 31.33-29 24x44 32.43-39 44x33 33.38x29 27x47 34.34-30 47x24 35.30x6
Bastiaannet – Hoonhorst 2-0

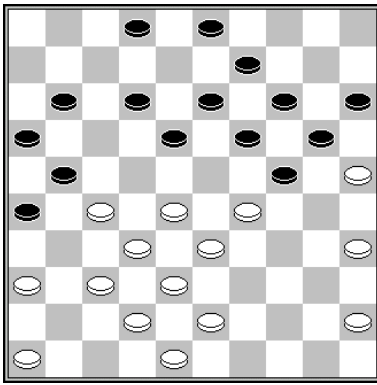

28.27-22 18x27 29.28-23 19x39 30.43x34 24x33 31.38x29 27x47 32.34-30 47x24
33.30x6
Tuinstra – Idsinga Onderlinge Competitie Oerterp 2019 2-0

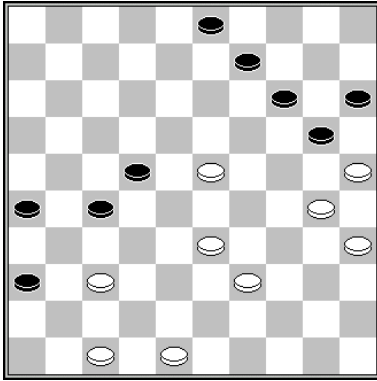

1.39-34

- 1...27-31 2.23-19 14x23 3.25x14 31x42 4.48x37 9x20 5.47-41 36x47 6.33-29 47x24 7.30x17 w+
- 1...26-31 2.37x26 27-32 3.23-19 14x23 4.25x14 9x20 5.47-41 36x47 6.33-29 47x24 7.30x37 w+
- 1...9-13 2.33-28 22x33 3.34-29 33x24 4.30x10 15x4 5.25x14 13-19 6.14-10 19x28 7.10-5 w+

slagmechanisme: 1062

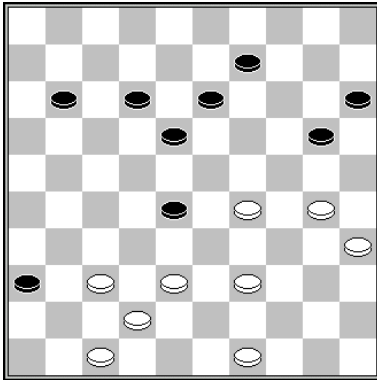

43.47-41 36x47 44.38-33 47x38 45.33x22 18x27 46.39-34 38x24 47.30x6
Van Drie - Steyntjes clubcompetitie 2015 2-0

slagmechanisme: 1073

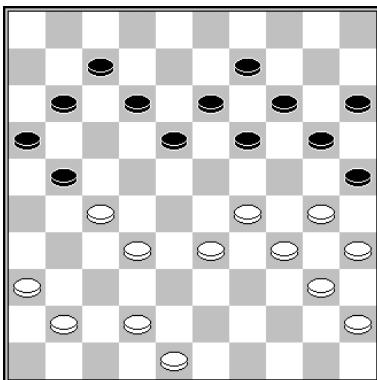

30.27-22 18x47 31.33-28 47x24 32.28-23 19x28 33.30x6
Teijn – Bronstring Bram Limburg Bokaal Den Haag 2017 2-0

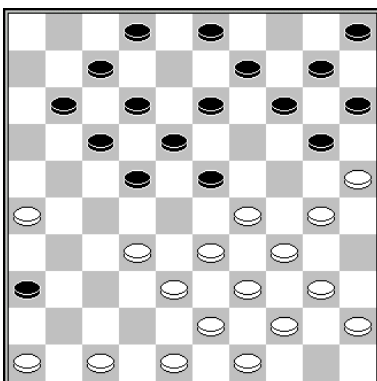

19.26-21 17x26 20.32-27 22x31 21.33-28 23x32 22.38x27 31x22 23.47-41 36x47 24.40-35 47x24 25.30x6
Drame – Sookram Kolman Turiy Memorial Open USA 2017 2-0

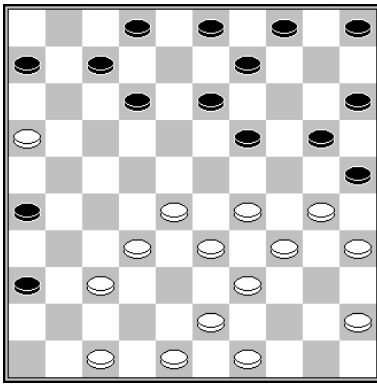

26.47-41 36x47 27.28-23 19x28 28.33x22 47x24 29.30x17
 Ottink – Chizhov The Hague 2000 0-2

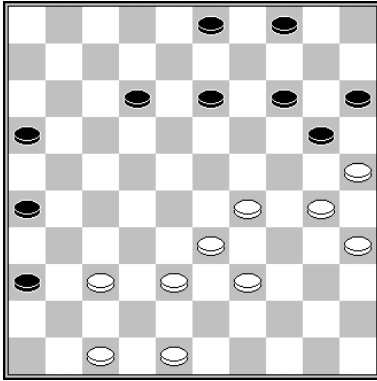

45.47-41 36x47 46.37-31 26x37 47.38-32 37x28 48.33x22 47x24 49.30x17 3-8 50.22-18
 Kouperman – Mohanlall zonetoernooi USA 1983 2-0

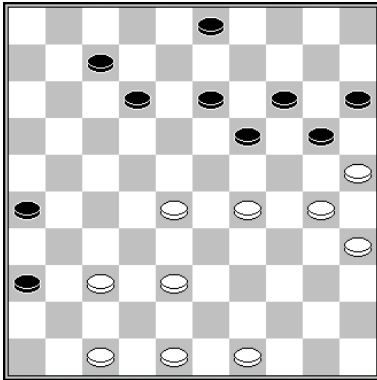

40.47-41 36x47 41.38-32 47x24 42.28-23 19x28 43.30x17 28-33 44.35-30 met
 aanzienlijk voordeel voor wit, bijvoorbeeld

- 7-12 45.17x8 3x12 46.32-27 12-18 47.48-43 18-23 48.27-22
- 3-8 45.48-43 8-13 46.32-27 13-19 47.49-44 19-23 48.27-21

Tangelder – Smeenk Clubcompetitie KNDB 2006 0-2

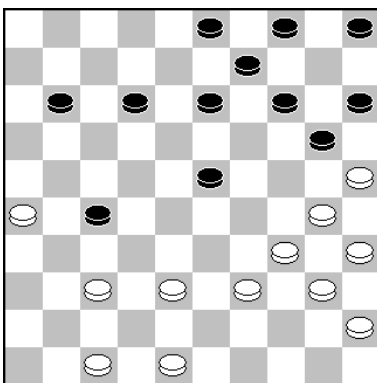

34.38-32 27x38 35.47-42 38x47 36.39-33 47x29 37.48-42 29x47 38.34-29 47x24
 39.30x6
 n.a.v. Tjon A Ong – Dolfing Halve finale NK 1998 1-1
 slagmechanisme: 1082

slagroute:	30x19x8...	herkomst eerste vijandelijke schijf:	via dam op 48/49/50
------------	------------	--------------------------------------	---------------------

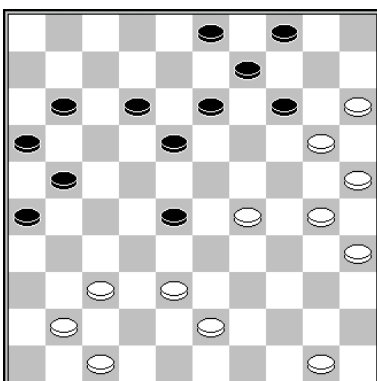

36.38-33 28x48 37.50-44 48x31 38.41-37 31x24 39.30x6
 Hellings – Wilsens Clubcompetitie KNDB 1981 0-2

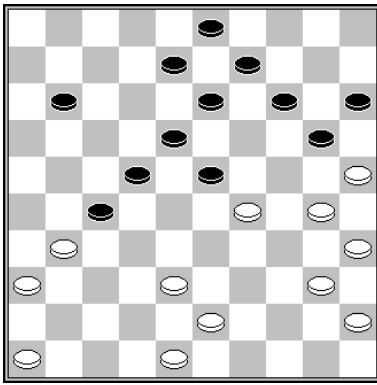

32.38-32 27x49 33.48-43 49x24 34.30x6
Bremmer – Scholma Ereklasse 2004 0-2

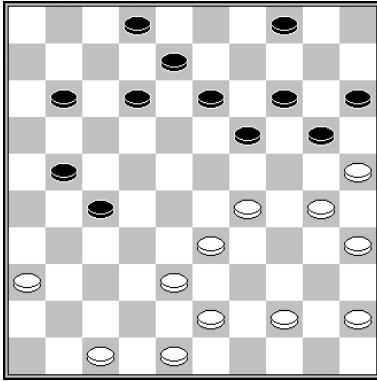

31.44-39 (dreigt 29-23) 12-18 32.33-28 (dreigt 33.29-23 18x29 34.28-22 27x18 35.30-24
19x30 36.25x3 w+) 8-12 33.28-23 19x28 34.38-32 (of 34.36-31 27x36 35.47-41 36x47
36.39-33 28x39 37.43x34 47x24 38.30x6 w+) 34...27x49 35.48-43 49x24 36.30x6
Palmer – Berends Heijting toernooi 1984 2-0

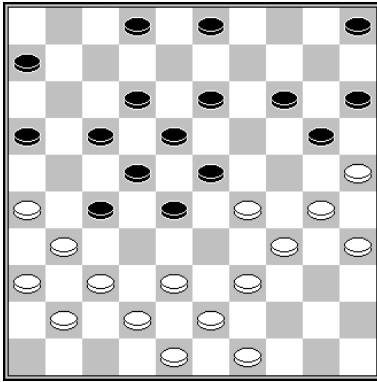

25.39-33 28x39 26.26-21 17x26 27.49-44 39x50 28.43-39 50x24 29.30x10
Hansen – Hol Clubcompetitie KNDB 2018 2-0

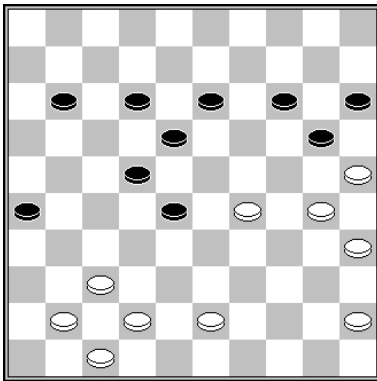

40.42-38 met de onweerlegbare dreiging: 41.38-33 28x48 42.45-40 48x31 43.41-37
31x24 44.30x6
Wiersma – Pershad Ereklasse 1978 1-1

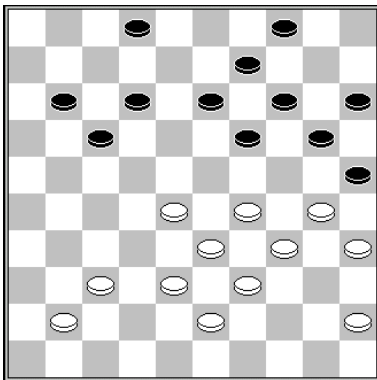

33.28-23 19x28 34.33x22 17x28 35.39-33 28x48 36.38-32 48x26 37.41-37 26x24
38.30x6 (met winst, op 2-7 volgt 35-30)
Sipma – Heusdens NK 2015 1-1

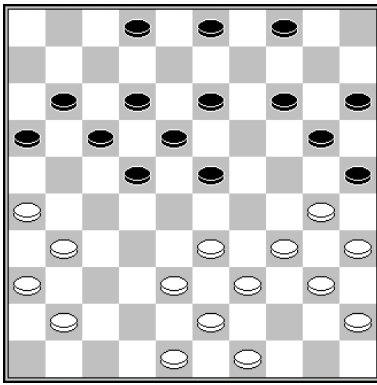

24.26-21 17x46 25.38-32 46x28 26.33-29 28x44 27.43-39 44x24 28.30x10
 Boom – Derkx Halve Finale NK 2007 2-0

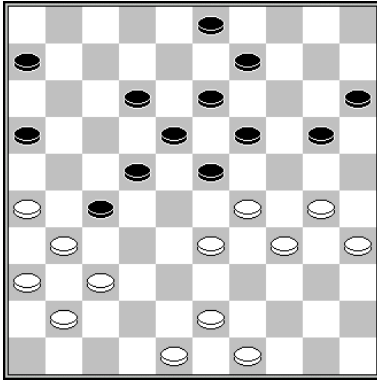

32.26-21 9-14 33.21x32 23-28 34.32x23 19x39 35.49-44 39x50 36.43-39 50x24
 37.30x28

slagroute:	30x19x10	herkomst eerste vijandelijke schijf:	24 (-)
------------	-----------------	--------------------------------------	--------

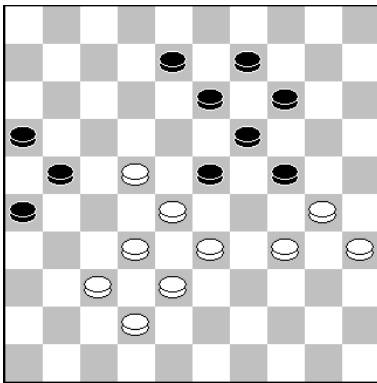

41.22-18 (33-29 wint niet) 23x12 (41...13x22 42.28x17 21x12 43.33-29 24x33 44.38x7
 w+) 42.28-23 19x39 43.30x10 39x30 44.35x24
 Garoute - Weiss Marseille 1924 0-2

slagmechanisme: 1129

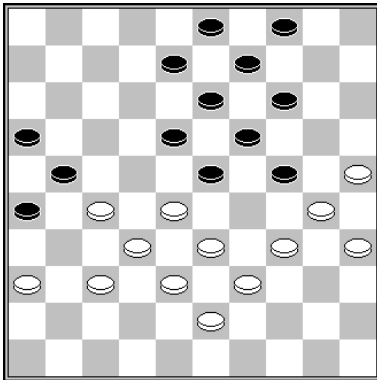

1.27-22 18x27 2.34-29 23x34 3.28-23 19x28 4.30x10 4x15 5.33x31

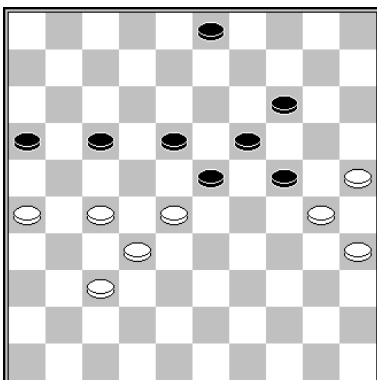

1.26-21 17x26 2.28-22

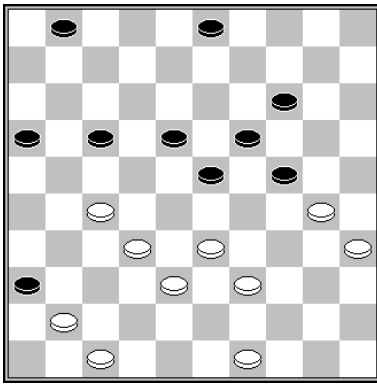

36.27-22 17x46 37.38-32 46x28 38.33x13 19x8 39.30x10
Stasytis - Getmanski Confederation Cup 2003 1-1

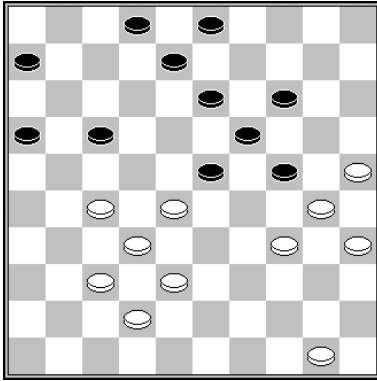

1.28-22 17x28 2.34-29 23x34* 3.32x23 19x28 4.30x10
slagmechanisme: 1133

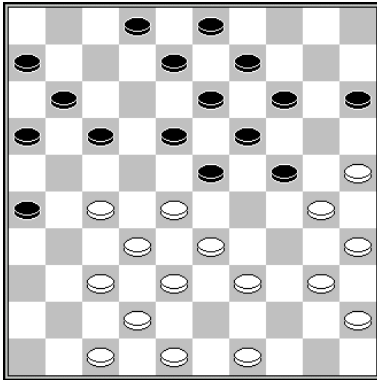

27.27-22 18x27 28.32x12 23x34 29.40x20 15x24 30.33-28 8x17 31.28-23 19x28
32.30x10 9-14 33.10x8 2x13 34.25-20
Lorne – Cordier Kampioenschap van Frankrijk 1965 2-0
slagmechanisme: 1001 (Coup Royal, type 1)

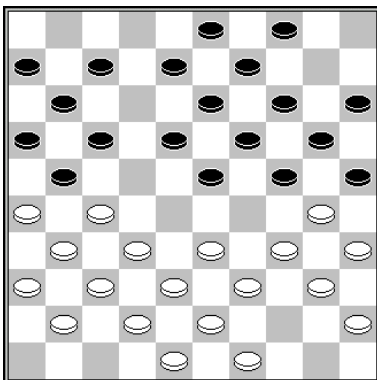

17.27-22 18x27 (17...17x28 18.26x17 11x22 19.34-29 w+) 18.31x22 17x28 19.26x17
11x22 20.34-29 23x34 21.32x23 19x28 22.30x10
Okken – Van Zelst Nijmegen 1985 2-0

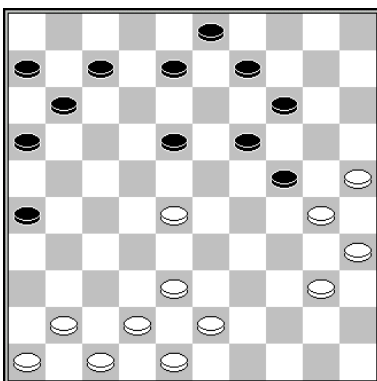

30.28-23 18x29 31.43-39 7-12 32.39-34 12-18 33.34x12 8x17 en de witte aanval op
schijf 24 was dodelijk.
Eduardomichel - Shvartsman simultaan 2020 0-2
slagmechanisme: 1043

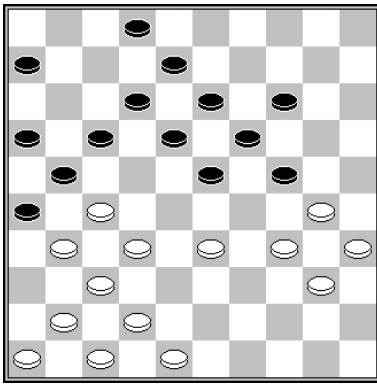

28.27-22 18x29 29.31-27 21x32 30.37x28 23x32 31.34x23 19x28 32.30x10
Holstvoogd - Dallinga NK studenten 1965 1-1 (analyse)

slagmechanisme: 1066

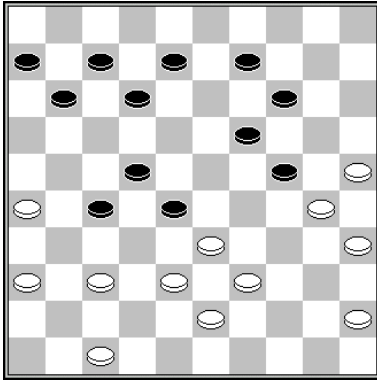

36.26-21 27x16 37.38-32 w+
Saman - Miksa Clubcompetitie KNDB 1994 0-2

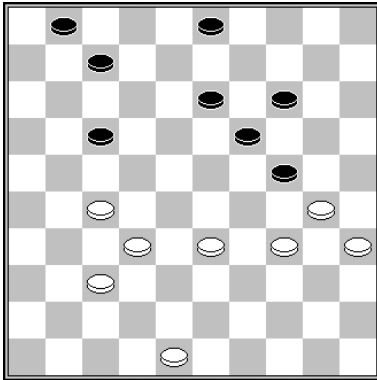

1.33-29 24x33 2.34-29 33x24 3.27-22 17x28 4.32x23 19x28 5.30x10

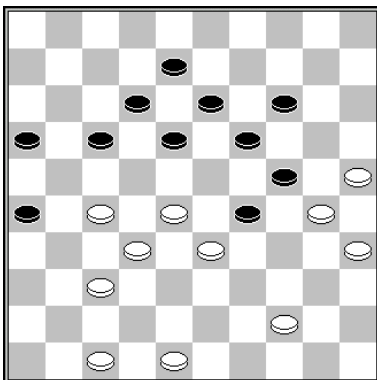

40.37-31 29x38 (of 40...26x37 41.32x41 29x38 42.27-22 18x27 43.28-23 19x28
44.30x10) 41.32x43 26x37 42.27-22 18x27 43.28-23 19x28 44.30x10
Redivo - Jong WMSG Forbidden City 2008 2-0

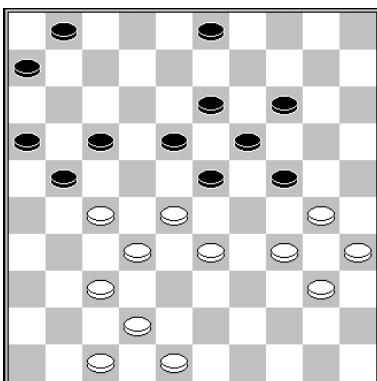

31.27-22 18x29 32.47-41 23x32 33.34x23 19x28 34.30x10
Lemstra - Sinnema Clubcompetitie KNDB 1987 0-2

slagmechanisme: 1019

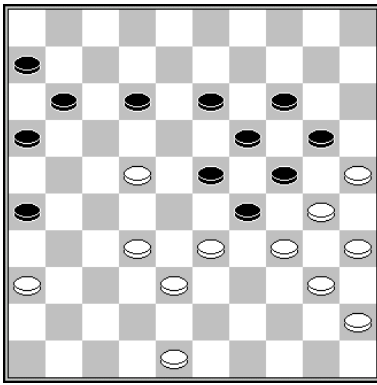

37.32-28 23x43 38.48x39 29x38 39.39-33 38x29 40.34x23 19x17 41.30x10
Kats - Koyfman Brunssum 1990 1-1

slagmechanisme: 1144

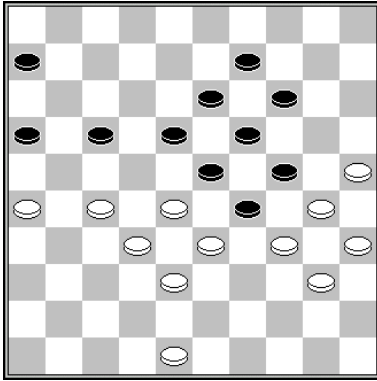

41.27-22 18x27 42.32x12 23x43 43.48x39 29x38 44.39-33 38x29 45.34x23 19x28
46.30x10

Kemperman - Aalbers Kampioenschap van Gelderland Zuid aspiranten 1989 2-0

slagmechanisme: 1144

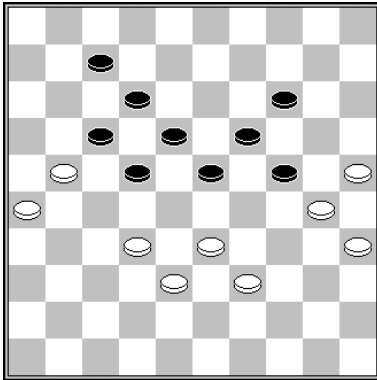

1.32-27 22x31 2.26x37 17x26 3.37-31 26x37 4.38-32 37x28 5.33x13 19x8 6.30x10

slagmechanisme: 1095

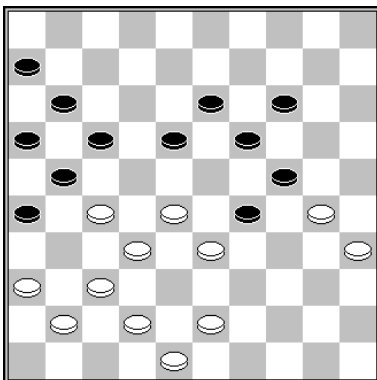

36.43-39 29x47 37.39-33 47x29 38.28-23 19x28 39.32x34 21x32 40.30x10
Nogovitsyna - Ganame Wereldkampioenschap Vrouwen Tallinn 2021 2-0

slagroute:	30x19x10	herkomst eerste vijandelijke schijf:	15 (x24)
------------	----------	--------------------------------------	----------

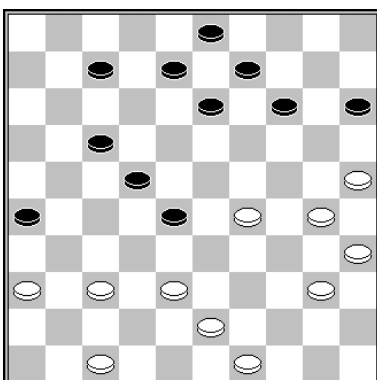

36.38-33 28x48 37.29-24 48x31 38.36x18 13x22 39.24-20 15x24 40.30x10
Bronstring - Van Dusseldorp Clubcompetitie KNDB 1997 1-1

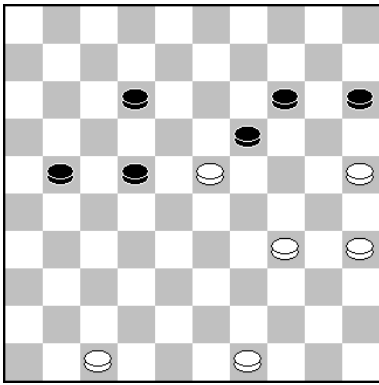

1.25-20 15x24* 2.34-30 19x28 3.30x10

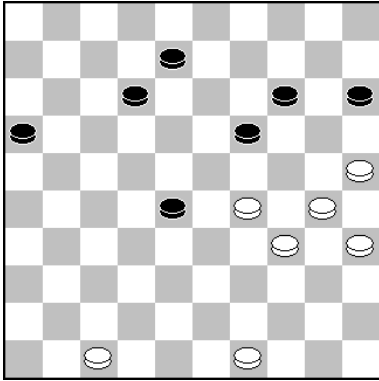

1.29-23

- 1...28-32 2.25-20 15x24 (2...14x25 3.23x14 8-13 4.30-24 en wit breekt door) 3.49-43 19x28 4.30x10 w+
- 1...28-33 2.25-20 15x24 (2...14x25 3.23x14 8-13 4.30-24 en wit breekt door.) 3.34-29 (of 34-30) 19x28 4.30x10 33x24 w+

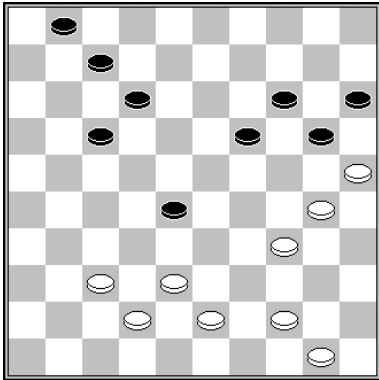

1.38-32 20-24 (1...17-22 2.32x23 19x28 3.44-40 w+ ; 1...28-33 2.43-38 33-39 3.44x33 20-24 4.25-20 14x25 5.33-28 24x35 6.28-22 17x28 7.32x14 w+) 2.32x23 24x35 3.25-20 15x24 4.34-30 19x28 5.30x10

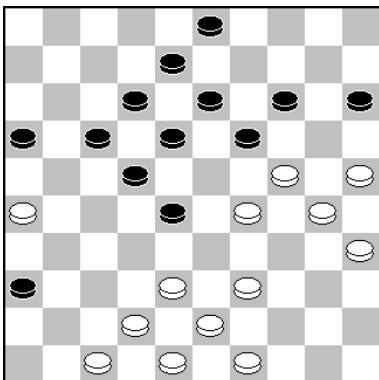

1.47-41 36x47 2.38-33 47x38 3.43x23 19x28 4.24-20 15x24 5.30x10

slagroute:	30x19x10	herkomst eerste vijandelijke schijf:	15 (x24x33x24, lang met kaats)
------------	----------	--------------------------------------	--------------------------------

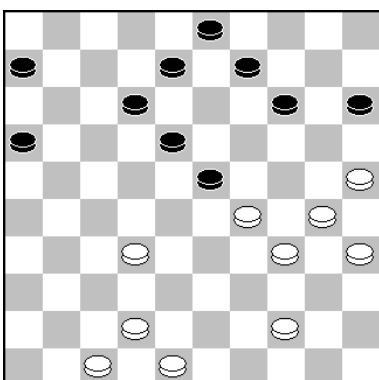

30.32-28 23x32 31.25-20 15x33 32.34-29 33x24 33.30x10
Ansems - Van der Meer Match van der Meer - Ansems 1941 2-0

slagmechanisme: 1116

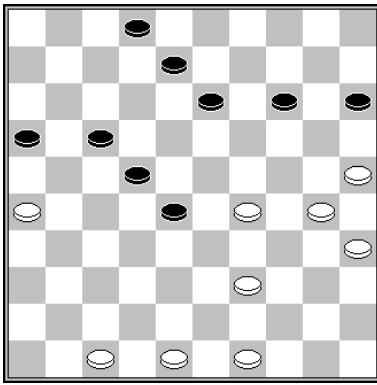

w.a.z. w+

1.39-34! en de dreiging 25-20 15x33 34-29 33x24 39x10 is dodelijk. Zwart kan dat niet tegen gaan met 13-19, vanwege 2.29-23 28-32/33 3.25-20 w+

slagmechanisme: 1116

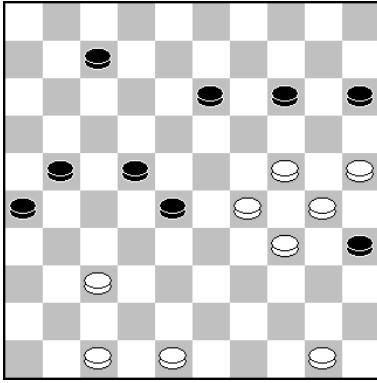

1.24-20 15x33* 2.34-29 33x24 (2...35x24 3.29x16 w+) 3.30x10

slagroute:	30x19x10	herkomst eerste vijandelijke schijf:	22 (x33x24)
------------	----------	--------------------------------------	-------------

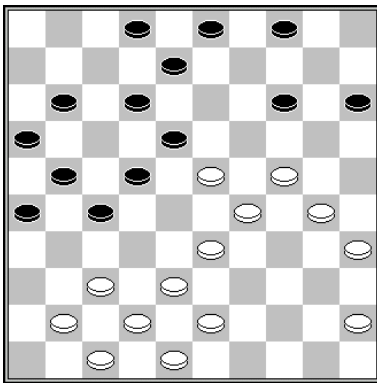

31.33-28 22x33 32.37-31 26x46 33.45-40 46x19 34.24x31 33x24 35.30x10
Vos – Keller Amsterdam 1947 0-2

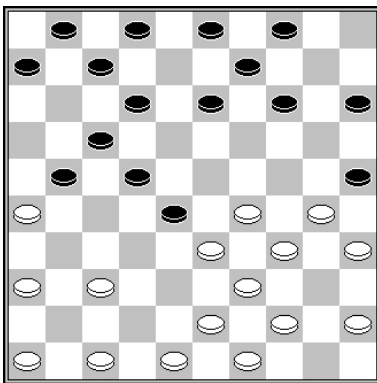

17.37-32 28x37 18.33-28 22x24 19.30x10
Grotenhuis ten Harkel – Van Aalten Bekercompetitie KNDB 1991 0-2

slagroute:	30x19x10	herkomst eerste vijandelijke schijf:	31 (x42x33x24)
------------	----------	--------------------------------------	----------------

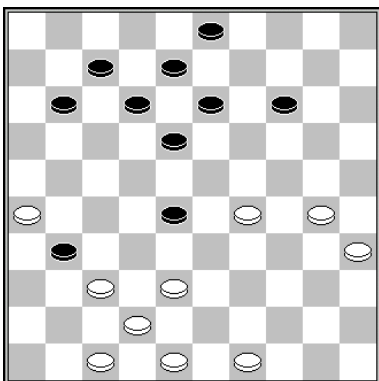

1.38-33 28x39 2.42-38 31x24 3.30x10

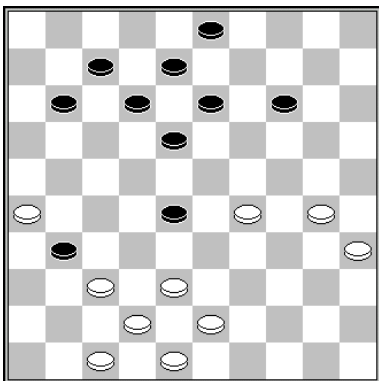

1.38-32 13-19 (1...31-36 2.32x23 13-19 3.43-38 19x28 4.37-31 36x27 5.38-32 27x38 6.42x2) 2.32x23 19x28 3.42-38 31x24 4.30x10

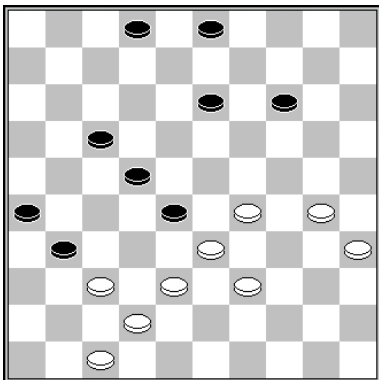

1.38-32 13-19 (1...17-21 2.32x23 13-19 3.42-38 31x42 4.39-34 19x39 5.34x43 42x24 6.30x10) 2.32x23 19x28 3.42-38 31x42 4.39-34 28x39 5.34x43 42x24 6.30x10

slagroute:	30x19x28...	herkomst eerste vijandelijke schijf:	24 (-)
------------	-------------	--------------------------------------	--------

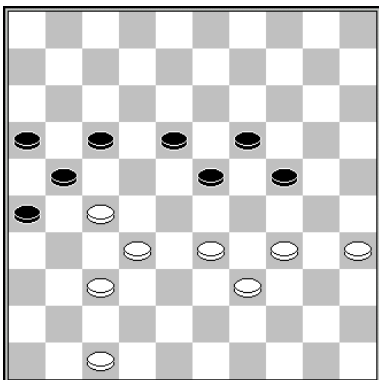

1.37-31 26x28 2.33x13 19x8 3.34-30 21x32 4.30x37

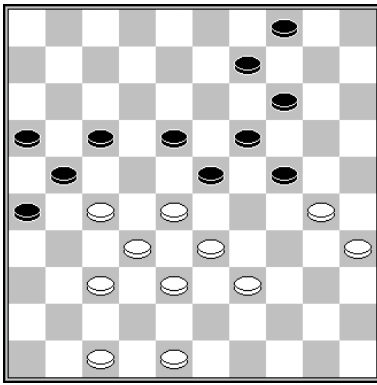

1.28-22 17x28 2.33x13 9x18 3.37-31 26x28 4.38-33 21x32 5.33x13 19x8 6.30x37

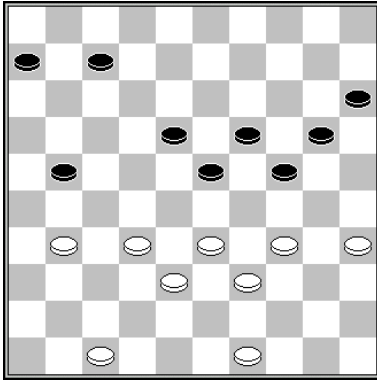

36.49-43 (dreigt 32-28) 21-26 37.34-30 26x28 38.33x13 19x8 39.30x28
 Vatutin - Getmanski SWMG blitz 2014 2-0

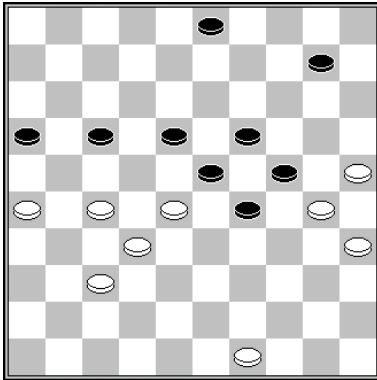

1.26-21 17x26 2.28-22

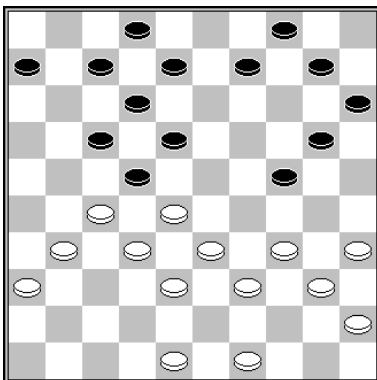

26.28-23 18x29 27.27x18 12x23 28.34-30 29-34 29.30x28 34x43 30.48x39
 Luteijn – Fung onderlinge competitie RDG 1981 2-0

slagroute:	30x19x28...	herkomst eerste vijandelijke schijf:	13 (x24)
------------	-------------	--------------------------------------	----------

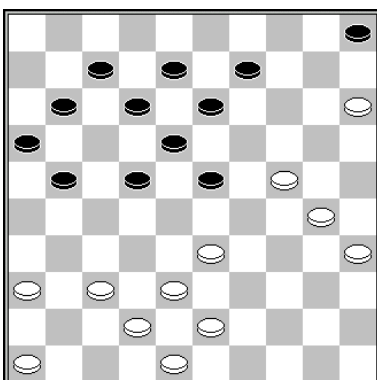

37.15-10 5x14 38.24-19 13x24 39.30x6
 Okken – Zwiggelaar Clubcompetitie Drenthe 1989 2-0

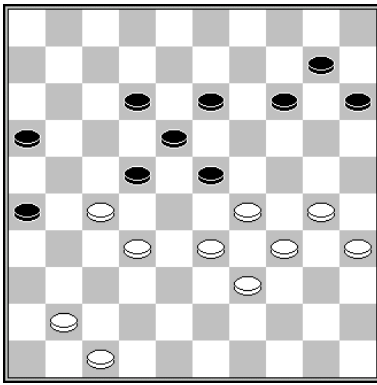

42.29-24 22x31 43.32-27 31x22 44.24-19 13x24 45.30x8
 Thio – Van de Weerdhof Clubcompetitie KNDB 2009 2-0

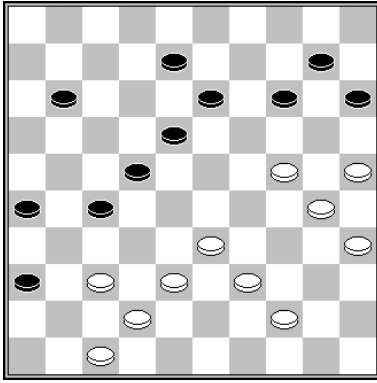

39.37-31 26x48 40.33-29 48x23 41.24-20 15x24 42.30x6
 Boulonois - Stokkel Kampioenschap van Nederland 1980

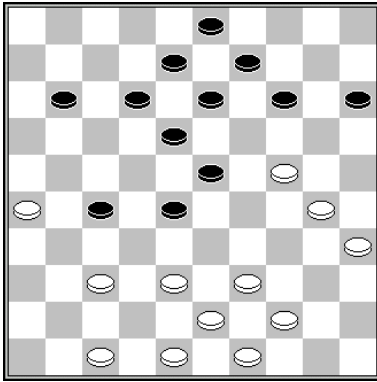

1.38-33 18-22* 2.26-21 27x16 3.37-32 28x37 4.24-19 13x24 5.30x6

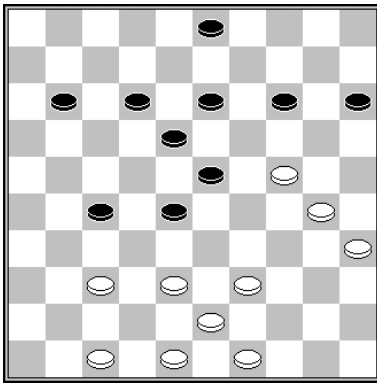

1.38-33 18-22* 2.39-34 28x39 3.24-19 13x24 4.30x6 39x30 5.35x24

slagroute:	30x19x28...	herkomst eerste vijandelijke schijf:	15 (x24)
------------	-------------	--------------------------------------	----------

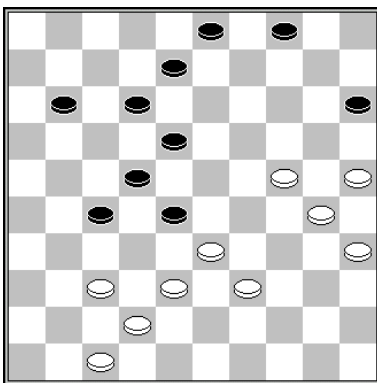

1.37-32 28x48 2.33-29 48x23 3.24-20 15x24 4.30x6

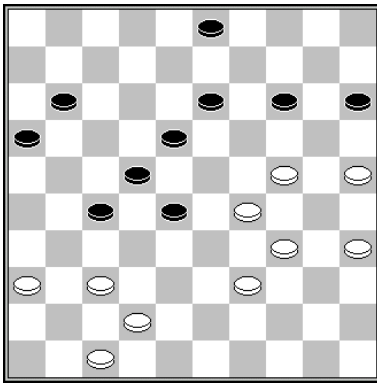

37.37-32 28x48 38.34-30 48x23 39.24-20 15x24 40.30x6
Everloo – Westerveld Open Kampioenschap van ADG Amersfoort 2018 0-2

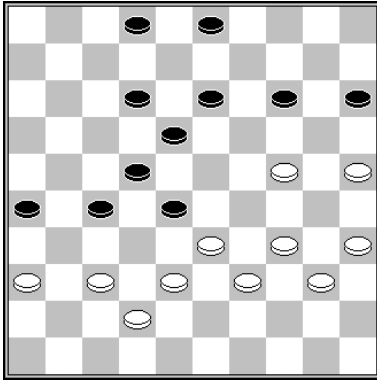

40.37-32 28x48 41.34-30 48x45 42.33-29 45x23 43.24-20 15x24 44.30x10
Clerc – Delhom Europees Kampioenschap 1977 1-1

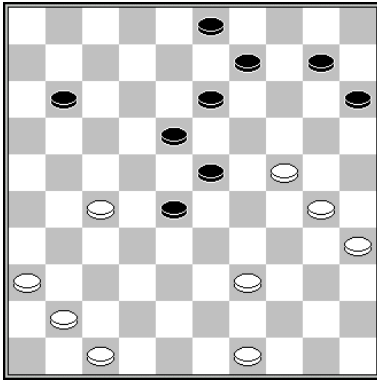

39.39-33 28x39 40.49-43 39x48 41.41-37 48x22 42.24-20 15x24 43.30x6
Verpoest – Michiels Kampioenschap van België 1993 0-2

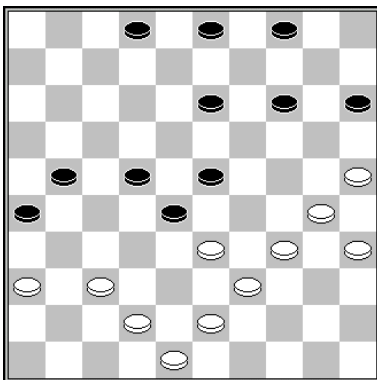

38.33-29 13-18 39.29-24 Nu heeft zwart geen verweer tegen de dreiging 37-32, gevolgd door 24-20, ook 14-19 helpt niet.
Kuiper – Raven voorronde NK Jeugd 1984 0-2

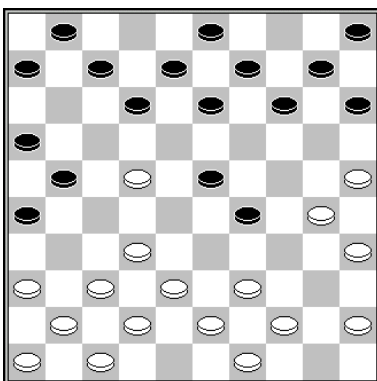

16.22-18 13x22 17.32-27 22x31* 18.36x27 21x32 19.37x19 14x23 20.25-20 15x24
21.30x28 en de zwarte voorpost gaat verloren.
Fankhauser - Agafonow Lyon - Moscow correspondentiepartij 1958 2-0

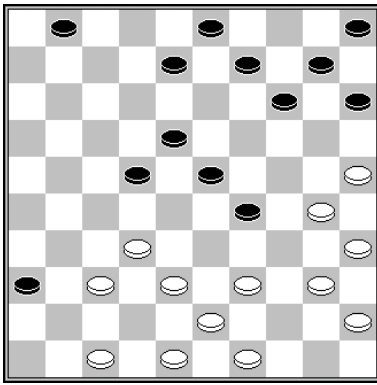

26.47-41 36x47 27.49-44 47x33 28.39x19 14x23 29.25-20 15x24 30.30x17
Foster – Boomstra Salou 2014 0-2

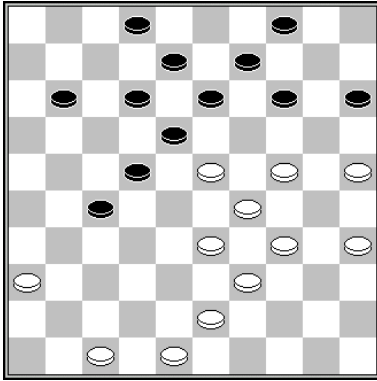

1.23-19 14x23 2.34-30 23x34 3.33-29 34x23 4.24-20 15x24 5.30x6
slagmechanisme: 1003 (Coup Napoleon)

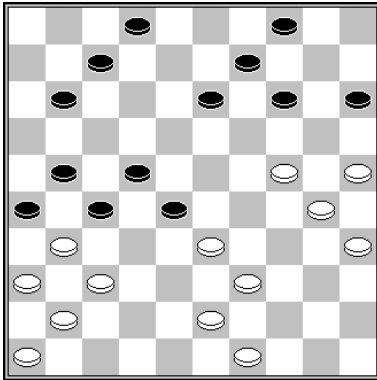

35.24-19 14x23 36.37-32 27x29 37.43-38 26x37 38.41x32 28x37 39.25-20 (39.30-24?
29x20 40.25x3 7-12 41.3x8 2x13 =>) 39...15x24 40.30x6
Bronstring – Baramidze Soechoemi 1966 2-0

slagroute:	30x19x28...	herkomst eerste vijandelijke schijf:	<i>via dam op 47</i>
------------	-------------	--------------------------------------	----------------------

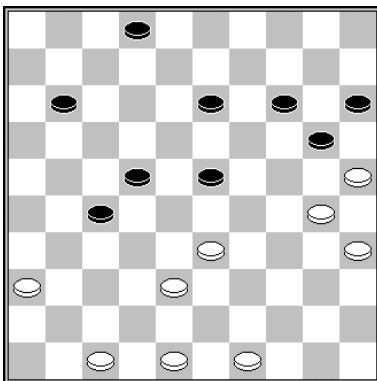

29.36-31 27x36 30.47-41 36x47 31.33-29 47x24 32.30x6

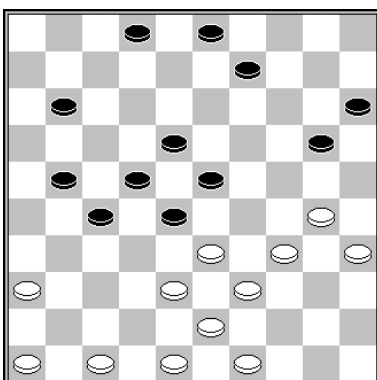

33.36-31 27x36 34.38-32 28x37 35.47-41 36x47 36.33-29 47x24 37.30x6
Clerc – Scholma NK 1981 2-0

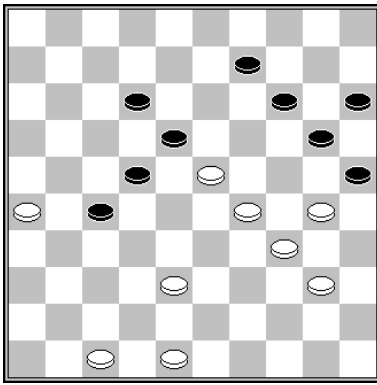

1.23-19 14x23 2.38-32 27x38 3.47-42 38x47 4.40-35 47x24 5.30x8

slagmechanisme: 1062

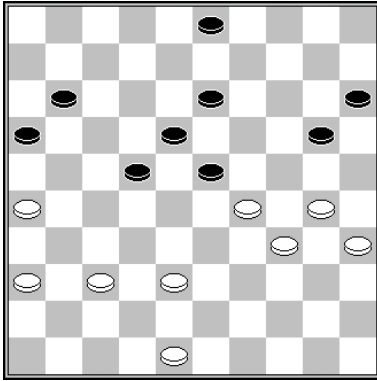

43.26-21 16x27 44.38-32 27x38 45.48-42 38x47 46.37-32 47x24 47.30x6
Koyfman – Delmotte Wereldkampioenschap 1992 2-0

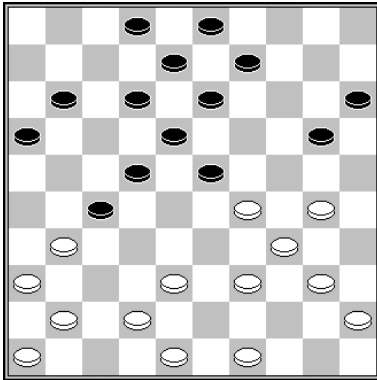

25.38-32 27x47 26.40-35 47x24 27.30x6
Navarro – Roozenburg WK 1956 0-2

slagroute:	30x19x28...	herkomst eerste vijandelijke schijf:	<i>via dam op 49</i>
------------	-------------	--------------------------------------	----------------------

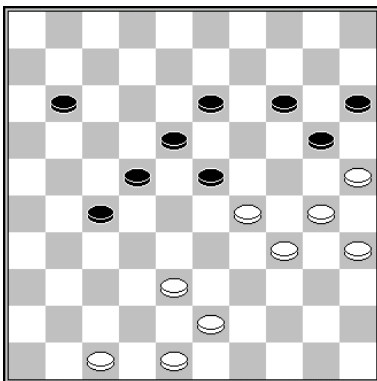

1.38-32 27x49 2.48-43 49x24 3.30x6

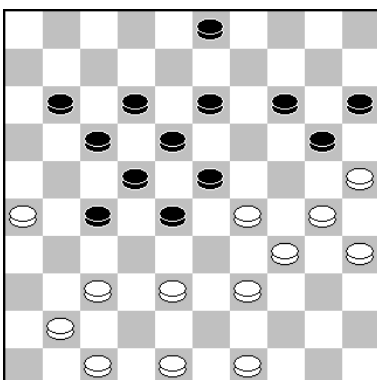

1.38-32 27x38 2.26-21 17x26 3.49-43 38x49 4.39-33 28x39 5.34x43 49x24 6.30x10
15x4 7.25x14

slagmechanisme: 1110

slagroute:	30x19x28...	herkomst eerste vijandelijke schijf:	via dam op 50
------------	-------------	--------------------------------------	---------------

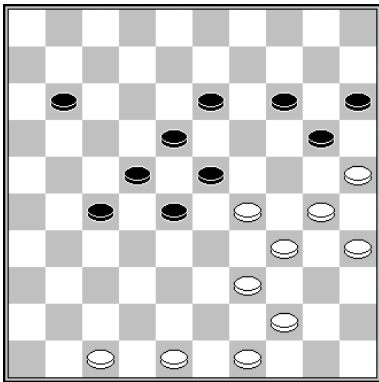

1.39-33 28x50 2.49-44 50x24 3.30x6

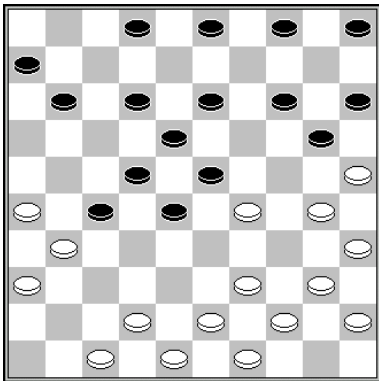

21.39-33 28x50 22.49-44 50x24 23.30x10 5x14 24.31x13
Stroetinga – Sleutel 2-0

slagroute:	30x39x28...	herkomst eerste vijandelijke schijf:	19 (x23x34)
------------	--------------------	--------------------------------------	-------------

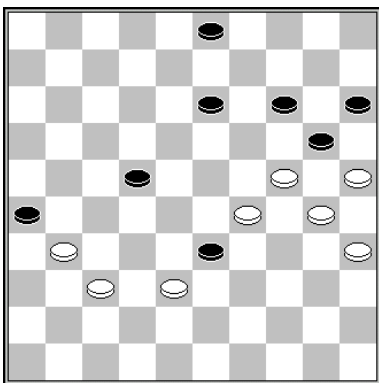

51.24-19 14x34 52.30x17
De Waard – Siegers Clubcompetitie KNDB 1996 2-0

slagroute:	30x39x28...	herkomst eerste vijandelijke schijf:	23 (x34)
------------	-------------	--------------------------------------	----------

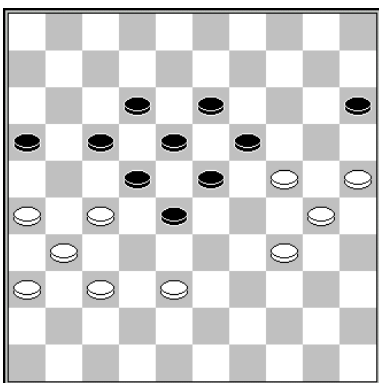

45.38-32 28-33* 46.26-21 17x26 47.34-29 23x34 48.30x8 19x30 49.25x34 13x2
Van Marle – Wu Clubcompetitie KNDB 2007 2-0

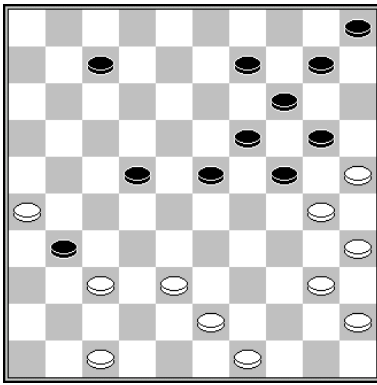

33.40-34 31x33 34.34-29 23x34 35.30x17
 Wuestman – Thijssen Clubcompetitie KNDB 2009 0-2

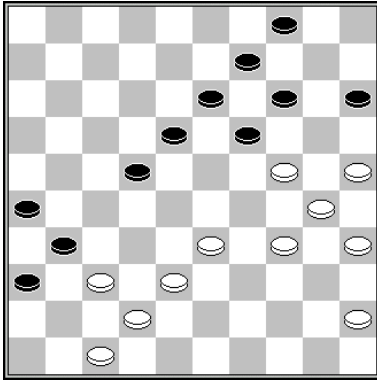

41.38-32 18-23 42.33-28 22x33 43.32-27 31x22 44.34-29 23x34 45.30x17
 Huiting – Groenendijk Kampioenschap van Nederland Aspiranten 2014 0-2

slagmechanisme: 1067

slagroute:	30x39x28...	herkomst eerste vijandelijke schijf:	23 (x34x45x34, lang met kaats)
------------	-------------	--------------------------------------	--------------------------------

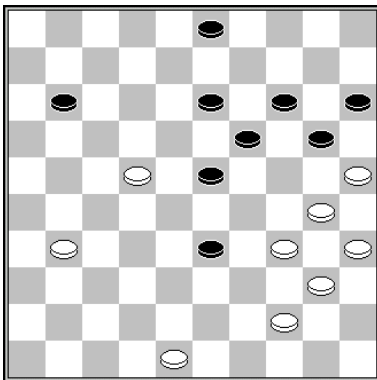

1.34-29 23x45 2.22-18 13x22 3.44-40 45x34 4.30x6

slagroute:	30x39x28...	herkomst eerste vijandelijke schijf:	45 (x34)
------------	-------------	--------------------------------------	----------

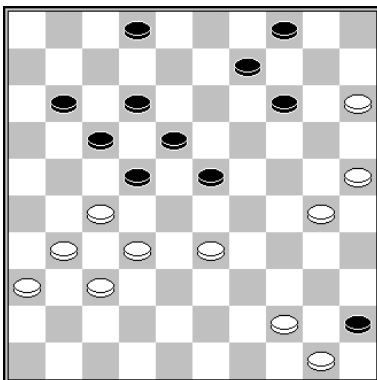

36.33-28 22x33 37.44-40 45x34 38.30x10
 Van Aalten - Berends Huissen onderlinge competitie 1995 2-0

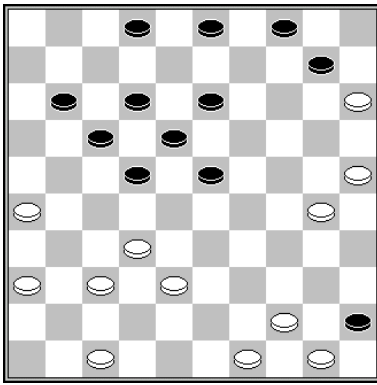

33.32-27 22x33 34.26-21 17x26 35.44-40 45x34 36.30x6
 Conrad - Schellekens België – Nederland 2011 2-0

slagroute:	30x39x50..	herkomst eerste vijandelijke schijf:	19 (x23x34)
------------	-------------------	--------------------------------------	-------------

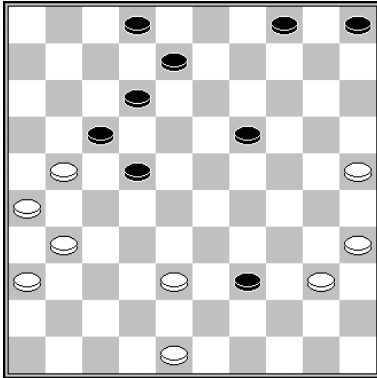

Gantwarg – Wirny teamcompetitie 1983 1-1
 39.35-30 (dreigt 30-24) 19-23 40.40-34 39-44 41.34-29 23x34 42.30x50

slagroute: 31x22	herkomst eerste vijandelijke schijf: 27 (-)
-------------------------	---

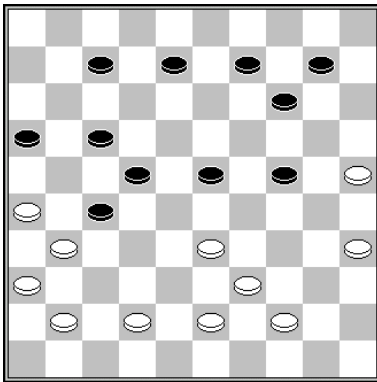

37.33-28 23x32 38.42-37
Wijker – Van de Pol Clubcompetitie KNDB 2009

slagmechanisme: 1043

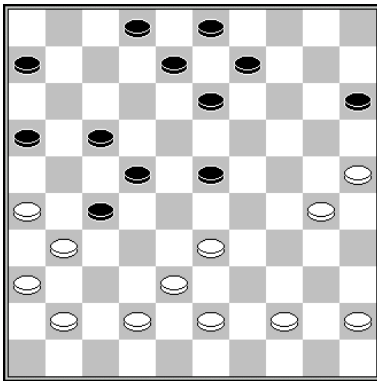

31.33-29 23x34 32.30x39 13-18 33.38-33 18-23 34.33-28 23x32 35.42-37 6-11 36.37x28
22x33 37.39x28 8-12 38.31x22
Shvarzman – Maughn Wch q1a 2005 2-0

slagmechanisme: 1043

slagroute: 31x22x11...	herkomst eerste vijandelijke schijf: 27 (-)
-------------------------------	---

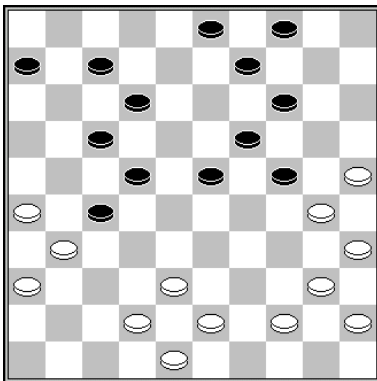

1.25-20 14x34 2.40x18 12x23 3.35-30 24x35 4.44-40 35x44 5.43-39 44x33 6.38x18
22x13 7.31x2

slagmechanisme: 1161

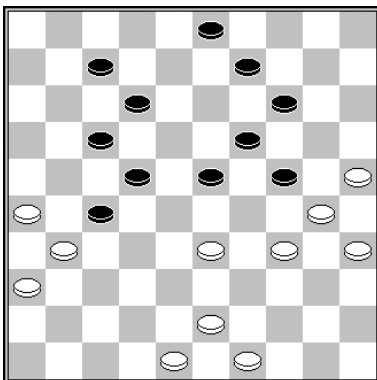

1.33-28 23x32 2.34-29 24x33 3.43-38 33x42 4.48x28 22x33 5.31x2

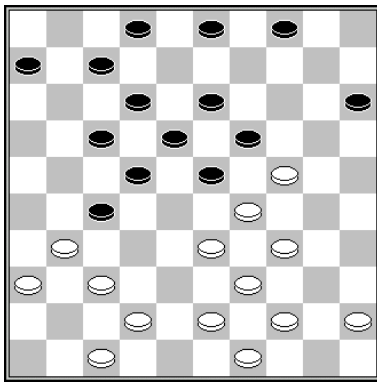

Wiersma – Kocken Clubkampioenschap KNDB 1969 2-0
26.45-40 19x30 27.34x25 23x45 28.25-20 15x24 29.44-40 45x34 30.39x8 2x13 31.33-28
22x33 32.31x2

slagmechanisme: 1064 (Coup Springer)

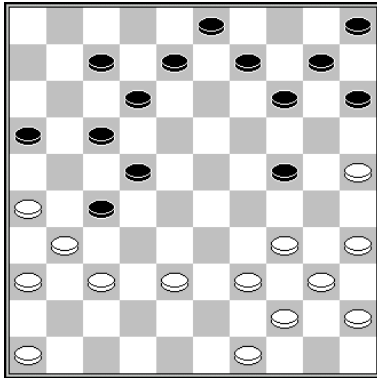

24.38-32 27x38 25.37-32 38x27 26.34-29 24x33 27.39x28 22x33 28.31x4
Brouwers – Wiersma Clubcompetitie KNDB 1993 0-2 (analyse)

slagmechanisme: 1084

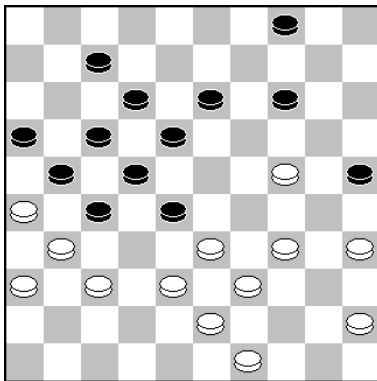

Chizhov - Valneris WK 1991 2-0 (Analyse)
32.34-30 25x34 33.39x30 28x48 34.38-33 48x25 35.49-43 25x48 36.33-28 22x33
37.31x2 48x31 38.26x10 4x15 39.36x27

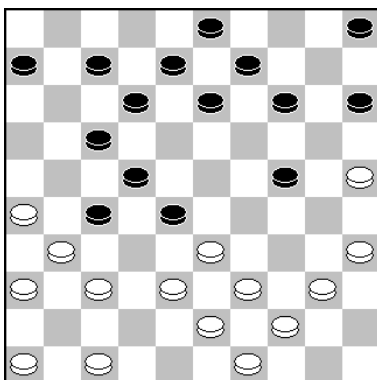

22.25-20 14x25 23.35-30 25x45 24.44-40 45x34 25.39x19 28x48 26.38-33 13x24 27.33-
28 22x33 28.31x4 48x31 29.36x27
Schuller - Van den Berg Clubcompetitie KNDB 2022 2-0

slagmechanisme: 1132

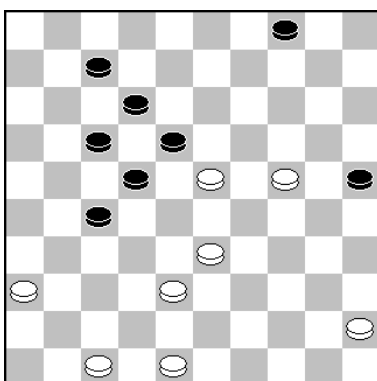

1.36-31 18x20 2.33-28 22x42 42.31x2

slagmechanisme: 1114

slagroute:	31x22x11...	herkomst eerste vijandelijke schijf:	16 (x27)
------------	-------------	--------------------------------------	----------

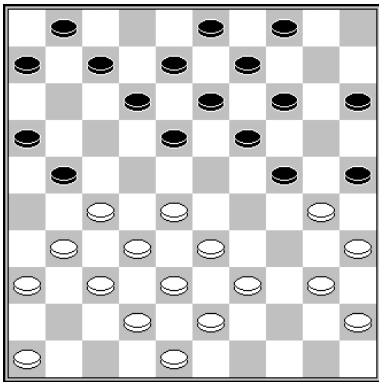

18.28-22 25x34 19.40x20 15x24 20.22-17 21-26 21.17-11 6x17 22.27-21 16x27 23.31x2
Mol - Karman Kloksimultaan 2003 2-0

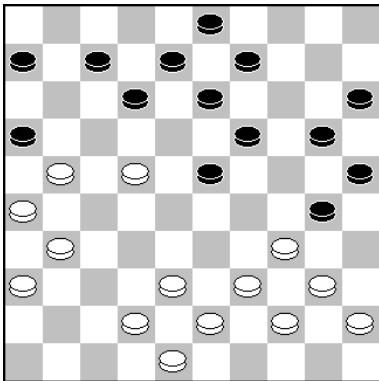

28.39-33 30x17 29.44-39 16x27 30.31x2
Van den Borst - Chizhov Den Haag 2002 0-2

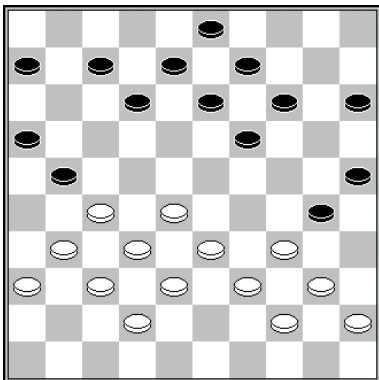

26.28-23 19x28 27.33x22 21-26 (27...30-35 28.22-17 21-26 29.17-11 6x17 30.27-21
16x27 31.31x2) 28.39-33 30x17 29.27-21 16x27 30.31x2
Van Winkel – Storm Clubcompetitie KNDB 2018 0-2

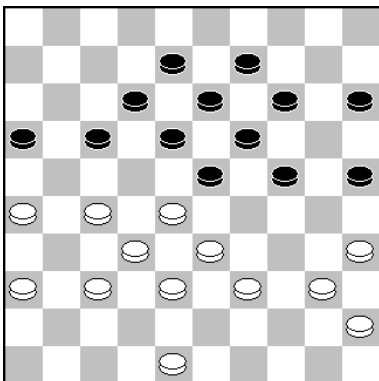

31.27-22 18x27 32.32x21 23x34 33.40x20 15x24 34.37-31 16x27 35.31x11
Winkel - Smid Hoogeveen Open 2015 1-1

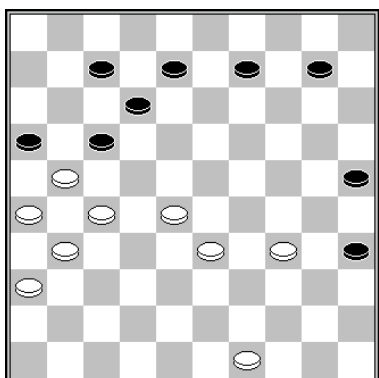

1.34-30 35x24 (1...25x34 2.33-29 34x32 3.27x38 16x27 4.31x15) 2.33-29 24x22 3.27x18
3...16x27 (12x23 4.21x5) 4.31x15

slagmechanisme: 1083

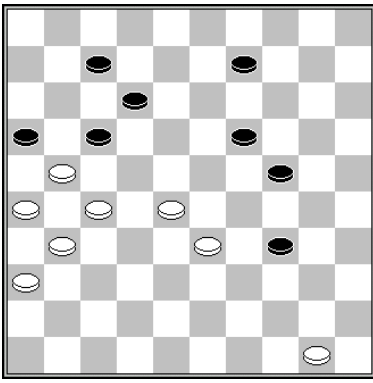

1.33-29 34x32 {1...24x22 2.27x18 16x27 (12x23 3.21x1) 3.31x2 12x23} 2.27x38 16x27 3.31x2

slagmechanisme: 1083

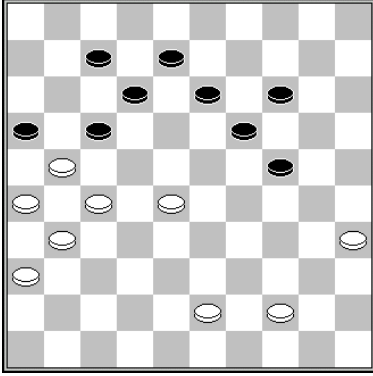

1.35-30 24x35 2.44-40 35x44 3.43-39 44x22 4.27x20 16x27 5.31x24

slagmechanisme: 1083

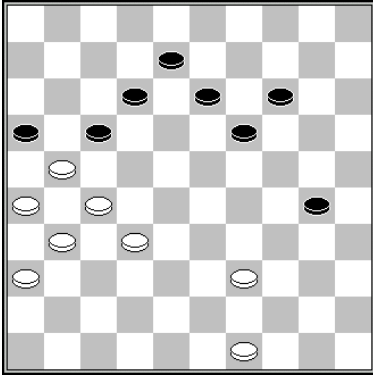

1.39-34 30x39 2.49-44 39x50 3.32-28 50x22 4.27x20 16x27 5.31x11

slagmechanisme: 1083

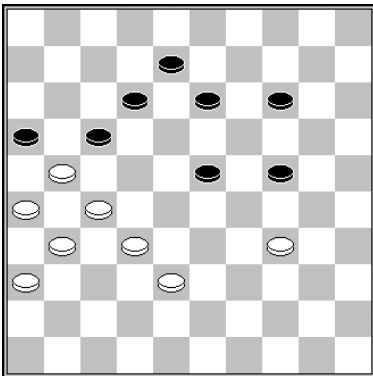

1.34-29 24x42 2.32-28 23x32 3.27x47 16x27 4.31x11

slagmechanisme: 1015 (Hielslag)

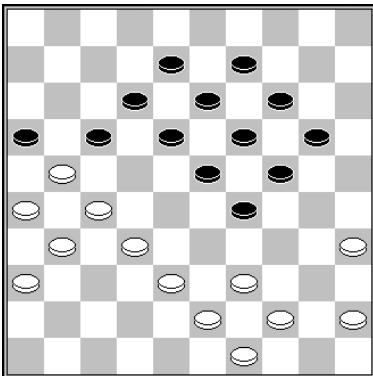

31.38-33 29x38 32.39-33 38x29 33.32-28 23x32 34.27x38 16x27 35.31x11 29-34 36.35-30 34x25 37.11-6

Dul – Valneris World Mind games rapid 2012 1-1

slagmechanisme: 1011 (Hielslag)

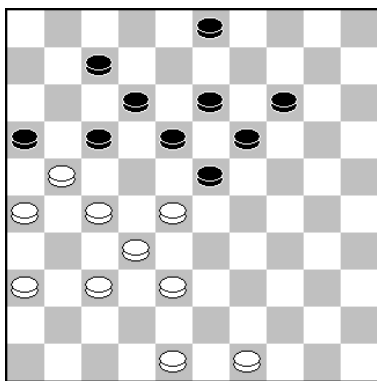

1.27-22 18x27 2.38-33 27x29 3.37-31 23x32 4.49-44 16x27 5.31x2

slagroute:	31x22x11...	herkomst eerste vijandelijke schijf:	16 (x27x38x27, met kaats)
------------	-------------	--------------------------------------	---------------------------

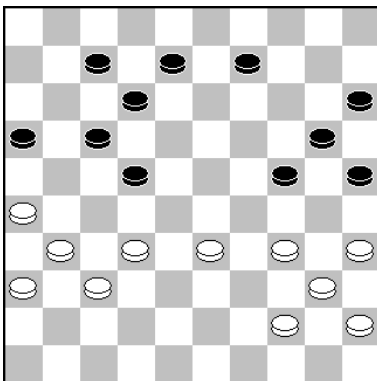

35.33-28 22x33 36.26-21 16x38 37.37-32 38x27 38.31x4
Ottink - Ivens Clubkampioenschap KNDB 1993 0-2

slagmechanisme: 1116

slagroute:	31x22x11...	herkomst eerste vijandelijke schijf:	18 (x27)
------------	-------------	--------------------------------------	----------

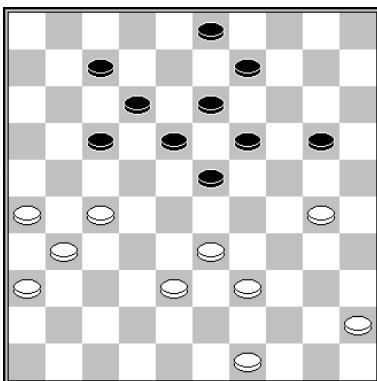

34.30-24 20x29 (of 34...19x30 35.39-34 30x28 36.27-22 18x27 37.31x2) 35.33x24 19x30
36.39-34 30x39 37.38-33 39x28 38.27-22 18x27 39.31x2
Ottink - Van der Pal Nijmegen 1998 1-1

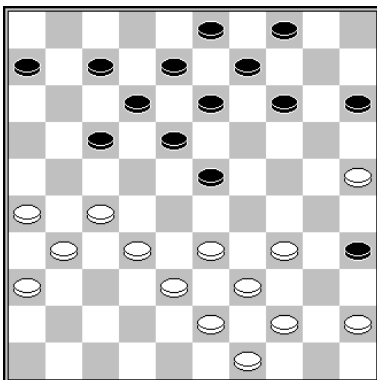

27.34-30 35x24 28.33-28 14-19* 29.27-22 18x27 30.31x2
Kloosterziel - Prosman Clubcompetitie KNDB 2002 1-1

slagroute:	31x22x11...	herkomst eerste vijandelijke schijf:	18 (x27x38x27, lang met kaats)
------------	-------------	--------------------------------------	--------------------------------

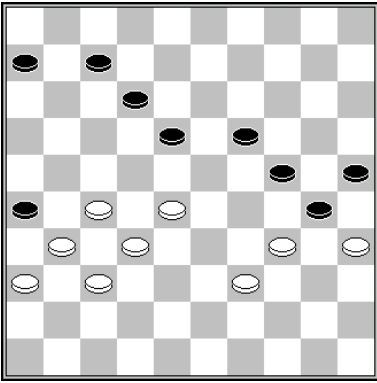

1.27-21 26x17 2.28-22 18x38 3.37-32 38x27 4.31x2
 Van der Wal - Van Aalten Kampioenschap van Nederland 1986 0-2

slagroute:	31x22x11...	herkomst eerste vijandelijke schijf:	18 (x29x38x27, lang)
------------	-------------	--------------------------------------	----------------------

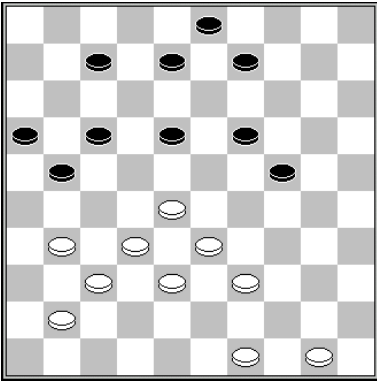

1.28-23 18x29 2.32-27 21x34 3.41-36 29x38 4.37-32 38x27 5.31x4
 slagmechanisme: 1030

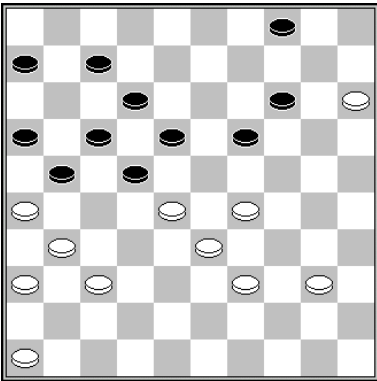

38.29-23 18x38 39.39-34 22x33 40.37-32 38x27 41.31x2
 Okken - Groeneveld Rabenhaupt 1989 2-0
 slagmechanisme: 1019

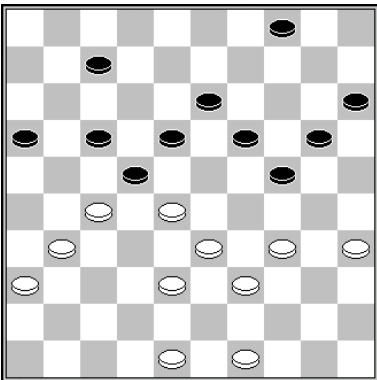

35.35-30 24x35 36.34-30 35x24 37.28-23 18x29 38.27x9 4x13 39.38-32 29x27 40.31x2
 De Haan - Staal Provinciaal Kampioenschap van Groningen 2018 0-2
 slagmechanisme: 1019 / 1026

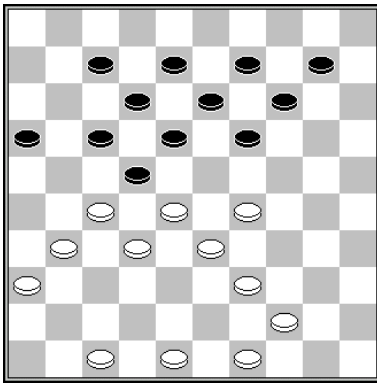

1.29-23 18x38 2.27x18 13x33 3.39x28 38x27 4.31x15

slagmechanisme: 1019 / 1026

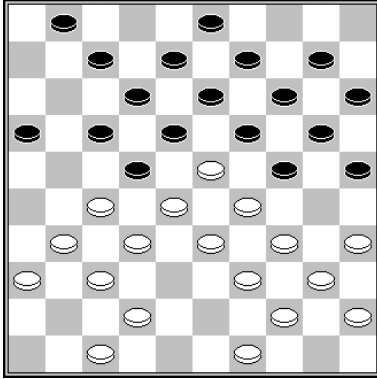

20.35-30 24x35 21.29-24 20x38* 22.42x33 18x38 23.27x18 13x33 24.39x28 38x27
25.31x4

Hilberink – Dollekamp Clubkampioenschap KNDB 2014 1-1

slagmechanisme: 1019 / 1026

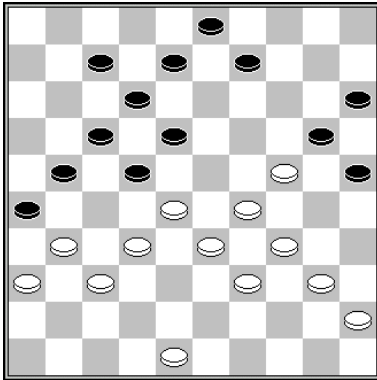

36.29-23 18x27 37.39-33 (Of 37.24-19) 37...20x38 38.40-35 22x33 39.31x4 12-17 40.4-
18 15-20 41.35-30 3-8 42.18-4

Van Leeuwen – Thijssen Kampioenschap van Nederland 1994 2-0

slagmechanisme: 1019

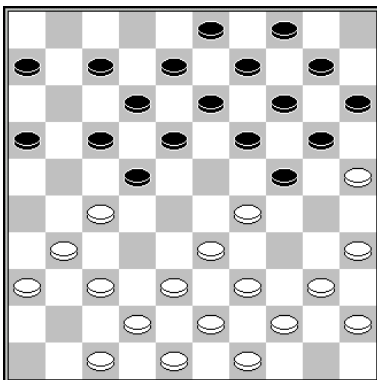

15.29-23 18x29* 16.27x18 12x23* 17.38-32 29x27 18.31x2

Veenstra - van Westerloo Voorronde Nederlands Kampioenschap correspondentie 1959
1-1

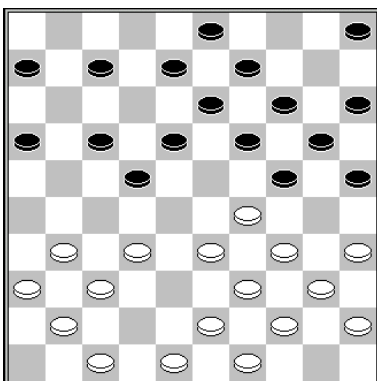

19.29-23 18x27 20.34-29 24x33 21.39x28 22x33 22.31x2

Van den Bercken - Korsten Clubcompetitie Noord Brabant 1990 1-1

slagmechanisme: 1094

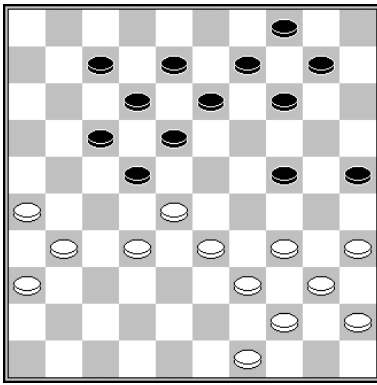

28.28-23 18x27 29.34-29 24x33 30.39x28 22x33 31.31x2
Agafonow - Sretenski Correspondentie-wedstrijd Kampioenschap van de Sovjet-unie
1976 2-0

slagmechanisme: 1094

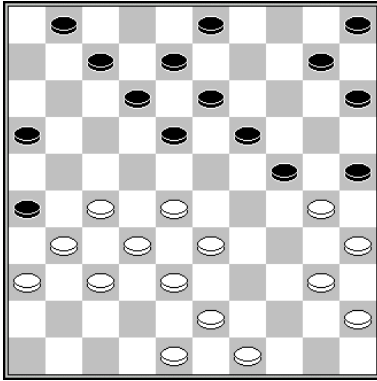

23.27-21 16x27 (25x34 24.40x20 15x24 25 32-27 26x17 26.27-22 18x27 27.31x2)
24.32x21 26x17 25.38-32 25x34 26.40x20 15x24 27.28-23 18x27 28.31x2
Roethof - Wiersma. Clubcompetitie KNDB 1990 0-2

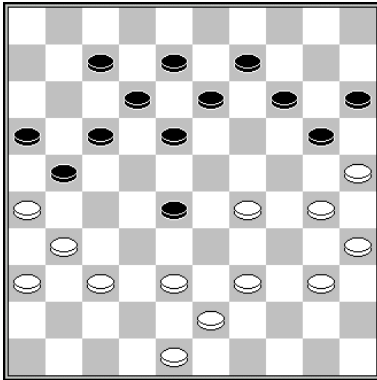

33.29-24 20x29 34.39-33 28x39 35.43x23 18x29 36.38-33 29x38 37.37-32 38x27
38.31x2
Harmsma - Ramdien Nijmegen Open 2021 2-0

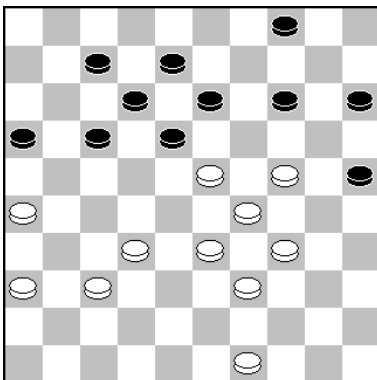

37.24-19 13x24 38.29x9 18x27 39.37-31 4x13 40.31x2
Boomstra - van Meggelen Bekercompetitie KNDB 2022 2-0

slagmechanisme: 1001 (Coup Royal, type 1)

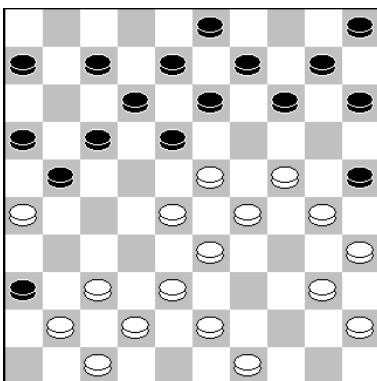

22.38-32 25x34 23.35-30 34x25 24.24-19 13x24 25.29x20 18x27 26.37-31 15x24
27.31x15 3-8 28.26x17 12x21 29.28-23 met waarschijnlijk winnend voordeel voor wit,
bijvoorbeeld 6-11 30.43-39 8-12 31.40-34 24-29 32.15-10 29x18 33.10x19 5-10 34.49-43
21-27 35.34-30 25x34 36.39x30 enz.

Koot - Van Westerloo Clubcompetitie KNDB 1987 0-2

slagmechanisme: 1001 (Coup Royal, type 1)

slagroute:	31x22x11...	herkomst eerste vijandelijke schijf:	20 (x29x38x27)
------------	-------------	--------------------------------------	----------------

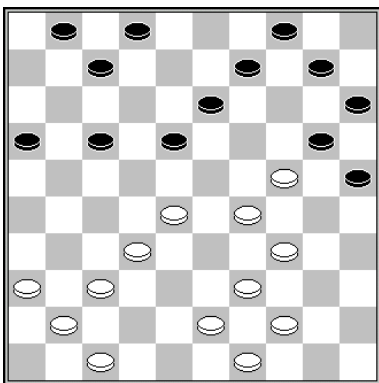

28.34-30 25x23 29.28x8 2x13 30.37-31 20x29 31.39-33 29x27 32.31x2
 Weerheijm – Voorspuij Voorrondes Kampioenschap van Nederland 1976 2-0

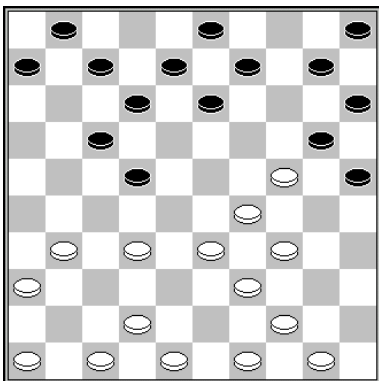

19.29-23 20x27 20.23-19 13x24 21.34-29 24x33 22.39x28 22x33 23.31x4
 Teijn – Malahe Harry de Hardt Bokaal Den Haag 2018 2-0

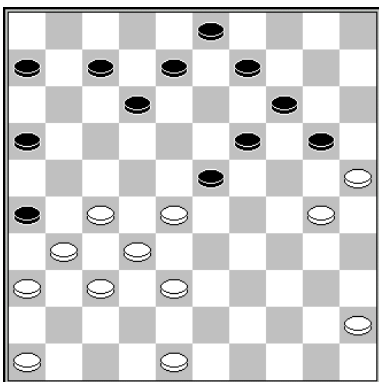

32.30-24 20x29* 33.27-21 16x27 (33...26x17 34.38-33 29x27 35.31x4 w+) 34.32x21
 23x43 (of 34...23x41 35.46x37 26x17 36.38-33 29x38 37.37-32 38x27 38.31x4 w+)
 35.48x39 26x17 36.39-33 29x38 37.37-32 38x27 38.31x4 19-24 39.4-9 14-19 40.9-27
 24-29 41.27-38 19-24 42.25-20 24x15 43.38x24
 Hartgers- Jurg Sr. Kampioenschap van Nederland 1954 2-0

slagroute:	31x22x11...	herkomst eerste vijandelijke schijf:	29 (x38x27)
------------	-------------	--------------------------------------	-------------

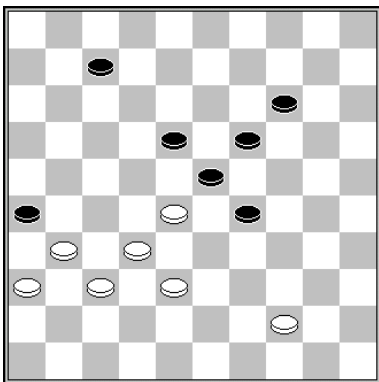

1.28-22 18x27 2.32x21 26x17 3.38-33 29x38 4.37-32 38x27 5.31x2

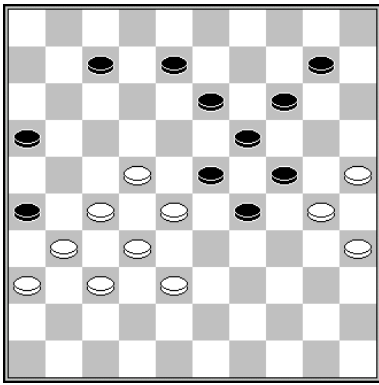

1.27-21 16x18 2.28-22 18x27 3.32x21 26x17 4.38-33 29x38 5.37-32 38x27 6.31x2

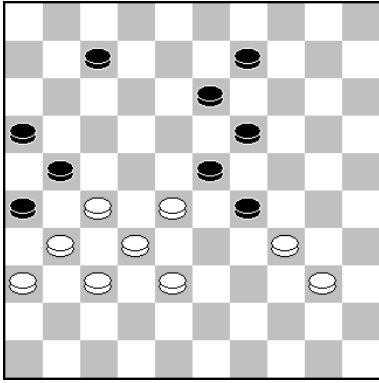

44.28-22 (dreigt 22-18) 9-14 45.22-17 21x12 46.27-21 16x27 47.32x21 26x17 48.38-33 29x38 49.37-32 38x27 50.31x2
Sijbrands - Goedemoed Clubcompetitie KNDB 2001 0-2

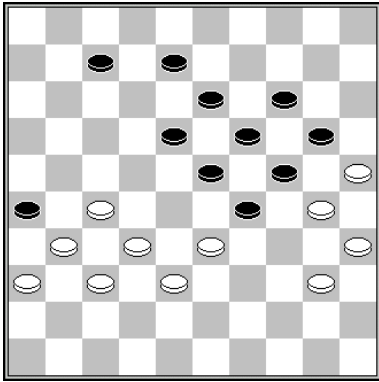

41.27-22 18x27 42.32x21 26x17 43.38-32 29x27 44.31x2
De Block - Tuytel Clubcompetitie KNDB 2005 0-2

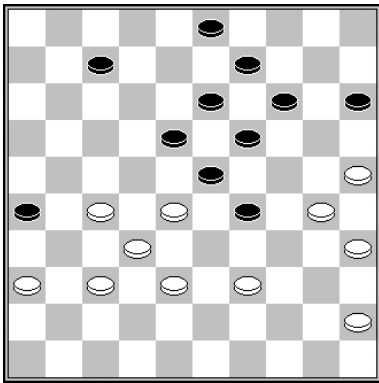

40.27-21 26x17 41.38-33 29x27 42.37-31 23x32 43.31x2 (en nu bijvoorbeeld 15-20 44.36-31 w+)
Van Heerde – Gordijn Kampioenschap van Nederland 1956 1-1

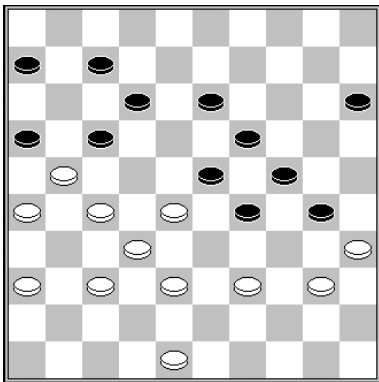

37.27-22 16x18 38.38-33 29x27 39.37-31 23x32 40.31x2
Van Loenen Jr. - Raven Voorrondes Kampioenschap van Nederland 1998 1-1

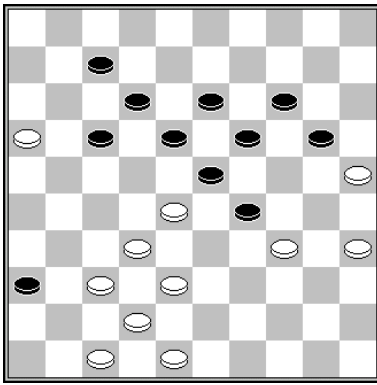

41.38-33 29x27 42.37-31 23x32 43.31x2
Deydier – Delhom Kampioenschap van Frankrijk 1972 2-0

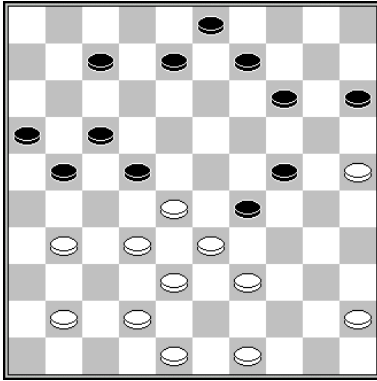

32.32-27 21x34 33.42-37 29x38 34.41-36 22x33 35.37-32 38x27 36.31x4 w+
Romijn – Tholel Clubcompetitie KNDB 2018 2-0

slagmechanisme: 1030

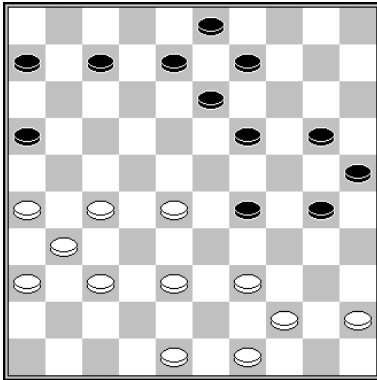

35.38-33 29x38 36.28-23 19x28 37.27-22 28x17 38.37-32 38x27 39.31x2
Sijbrands – Andreiko Wereldkampioenschap 1973 2-0

slagmechanisme: 1021 (Zetje van Weiss, type 1, brengen)

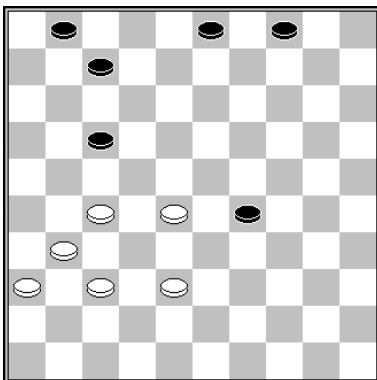

1.38-33 29x38 2.28-22 19x28 3.27-22 28x17 4.37-32 38x27 5.31x2

slagmechanisme: 1022 (Zetje van Weiss, type, 2 kaatsen)

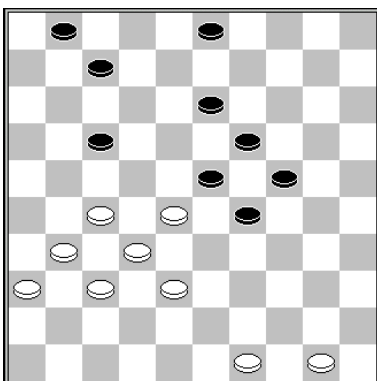

1.28-22 17x28 2.27-22 28x17 3.38-33 29x27 4.31x2

slagmechanisme: 1022 (Zetje van Weiss, type, 2 kaatsen)

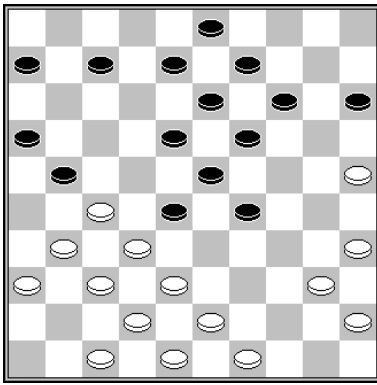

23.27-22 28x17* 24.38-33 29x27 25.31x2
 Strooper - Koetsier Clubcompetitie KNDB 1996 0-2

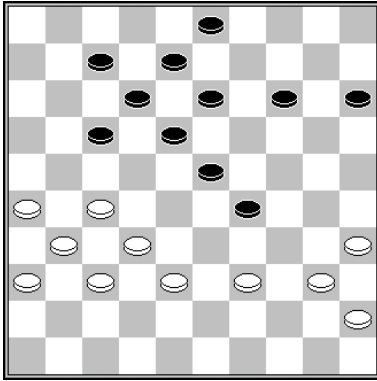

1.26-21 17x26 2.27-21 26x17 3.38-33 29x27 4.31x2
 slagmechanisme: 1022 (Zetje van Weiss, type 2, kaatsen)

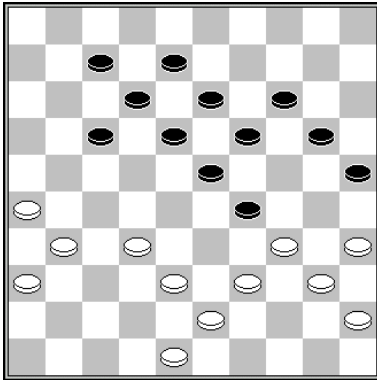

31.39-33 20-24 32.34-30 25x34 33.43-39 34x43 34.38x49 29x27 35.31x2
 Shaibakov – Gevorkjan Bashkortostan-ch 2002 2-0
 slagmechanisme: 1011 (hielslag)

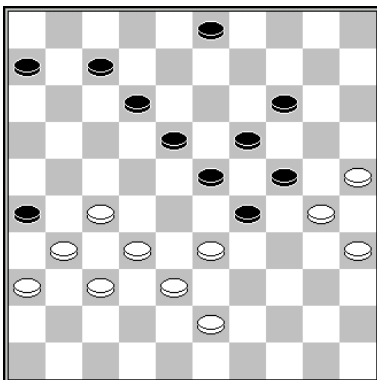

1.27-21 26x17 2.25-20 14x34 3.43-39 34x43 4.38x49 29x27 5.31x2
 slagmechanisme: 1011 (hielslag)

slagroute:	31x22x11...	herkomst eerste vijandelijke schijf:	<i>via dam op 49</i>
------------	-------------	--------------------------------------	----------------------

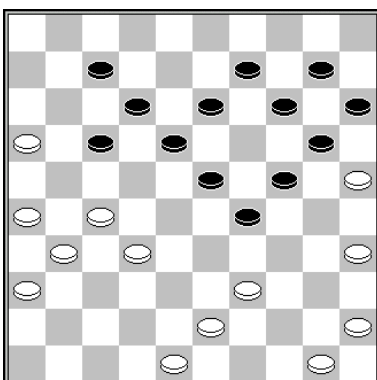

34.39-33 29x49 35.27-21 49x27 36.31x2
 Van der Staij – Van Aalten Kampioenschap van Nederland 1966 2-0

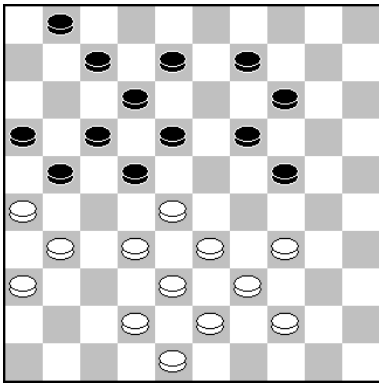

27.28-23 18x49 28.33-28 22x44 29.43-39 44x33 30.38x20 14x25 31.42-37 49x27
32.31x4
Benjamins - Van Eijk Clubcompetitie KNDB 1986 0-2

slagroute:	31x22x13...	herkomst eerste vijandelijke schijf:	27 (-)
------------	--------------------	--------------------------------------	--------

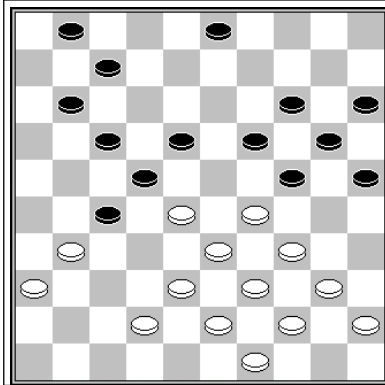

1.28-23 19x28 2.29-23 28x19 3.33-29 24x33
4.39x28 22x33 5.31x24 20x29 6.34x23
slagmechanisme: 1018

slagroute: 31x22x13
herkomst vijandelijke schijven
1: 27 (-)

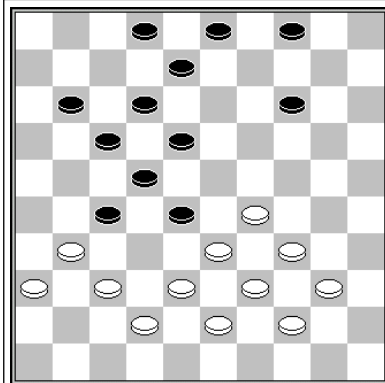

1.29-23 28x19* 2.33-28 22x33 3.31x24
slagmechanisme: 1018

slagroute: 31x22x13
herkomst vijandelijke schijven
1: 27 (-)

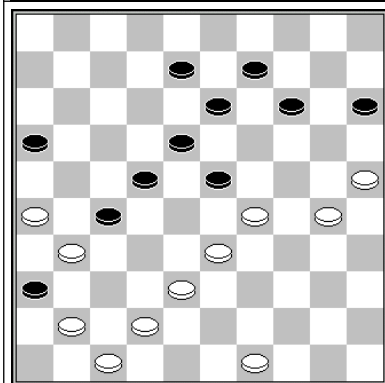

1.30-24 23x34 2.25-20 14x25 3.24-19 13x24 4.33-
28 22x33 5.31x2

slagroute: 31x22x13
herkomst vijandelijke schijven
1: 27 (-)

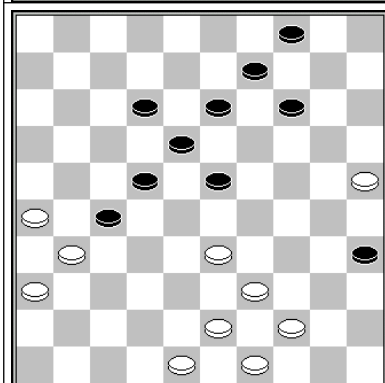

1.33-28 23x32 2.44-40 35x33 3.43-38 33x42 (of
32x43) 4.48x10 4x15 5.31x4
slagmechanisme: 1014

slagroute: 31x22x13
herkomst vijandelijke schijven
1: 27 (-)

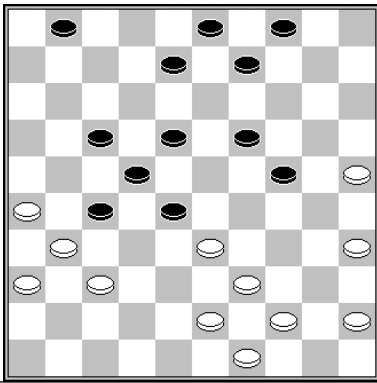
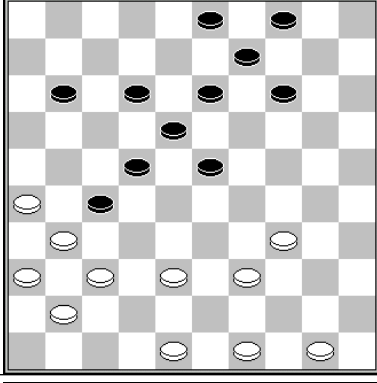
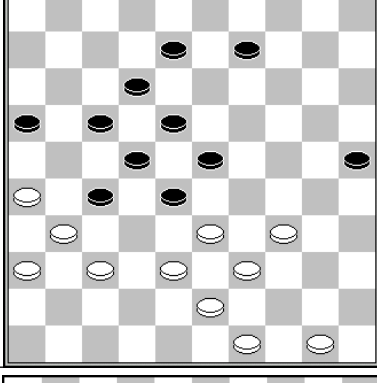
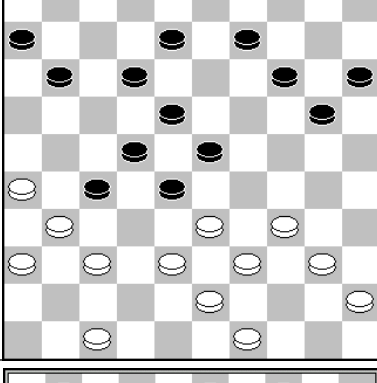
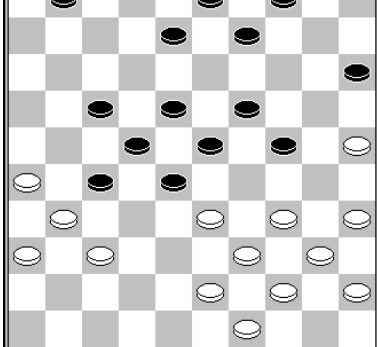
	<p>1.33-29 24x33 2.37-32 28x37* 3.39x28 22x33 4.31x2</p> <p>slagmechanisme: 1133</p>	<p>slagroute: 31x22x13</p> <p>herkomst vijandelijke schijven 1: 27 (-)</p>
	<p>1.34-29 23x32 2.37x10 4x15 3.31x4</p> <p>slagmechanisme: 1014</p>	<p>slagroute: 31x22x13</p> <p>herkomst vijandelijke schijven 1: 27 (-)</p>
	<p>1.34-29 23x34 2.39x30 28x48 3.38-33 25x34 4.33-28 22x33 5.31x4 48x31 6.26x37</p>	<p>slagroute: 31x22x13</p> <p>herkomst vijandelijke schijven 1: 27 (-)</p>
	<p>1.34-29 23x34 2.39x30 28x48 3.38-33 48x25 4.49-43 25x48 5.33-28 22x33 6.31x2 48x31 7.36x27</p> <p>slagmechanisme: 1132</p>	<p>slagroute: 31x22x13</p> <p>herkomst vijandelijke schijven 1: 27 (-)</p>
	<p>1.34-29 23x34 2.40x20 15x24 3.33-29 24x33 4.37-32 28x37 5.39x28 22x33 6.31x2</p> <p>slagmechanisme: 1133</p>	<p>slagroute: 31x22x13</p> <p>herkomst vijandelijke schijven 1: 27 (-)</p>

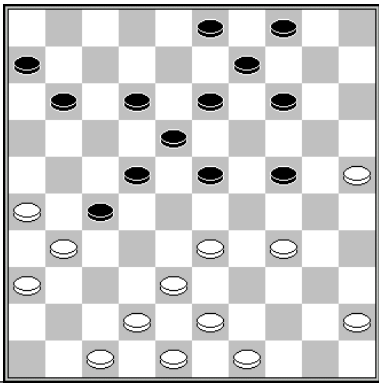
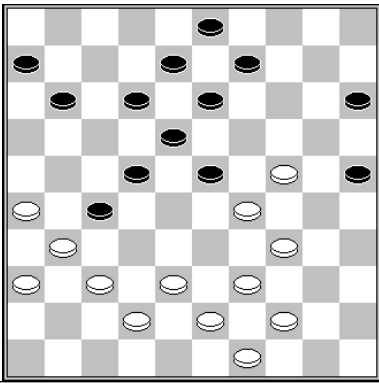
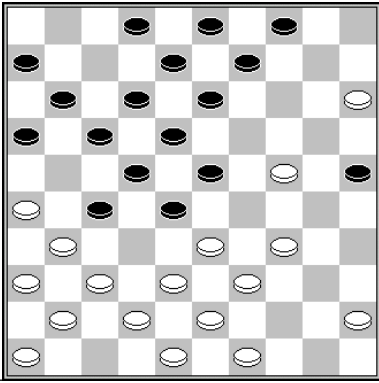
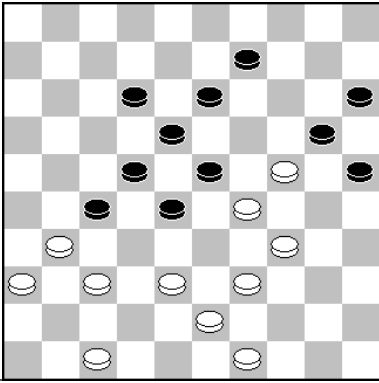
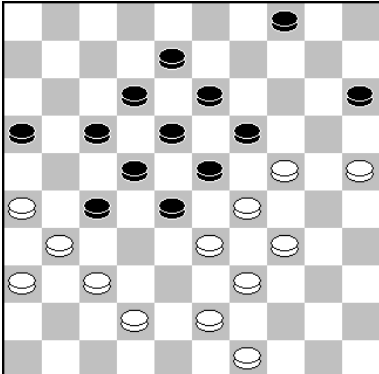
	<p>1.34-29 23x34 2.43-39 34x32 3.33-29 24x33 4.42-38 32x43 5.48x10 4x15 6.31x4</p> <p>slagmechanisme: 1014</p>	<p>slagroute: 31x22x13</p> <p>herkomst vijandelijke schijven 1: 27 (-)</p>
	<p>1.37-32 11-16 2.32x21 16x27 3.24-19 13x33 4.39x17 12x21 5.31x4</p>	<p>slagroute: 31x22x13</p> <p>herkomst vijandelijke schijven 1: 27 (-)</p>
	<p>1.37-32 28x37 2.41x21 16x27 3.34-29 23x34 4.39x30 25x34 5.24-19 13x24 6.15-10 4x15 7.33-28 22x33 8.31x4</p>	<p>slagroute: 31x22x13</p> <p>herkomst vijandelijke schijven 1: 27 (-)</p>
	<p>1.39-33 28x19 2.47-41 23x34 3.43-39 34x32 4.37x8 13x2 5.31x4</p> <p>slagmechanisme: 1014</p>	<p>slagroute: 31x22x13</p> <p>herkomst vijandelijke schijven 1: 27 (-)</p>
	<p>1.42-38 19x30 2.25-20 15x24 3.34x25 23x34 4.39x19 28x48 5.38-33 13x24 6.33-28 22x33 7.31x2 48x31 8.26x37</p> <p>slagmechanisme: 1132 / 1027 (valluikslag type 1)</p>	<p>slagroute: 31x22x13</p> <p>herkomst vijandelijke schijven 1: 27 (-)</p>

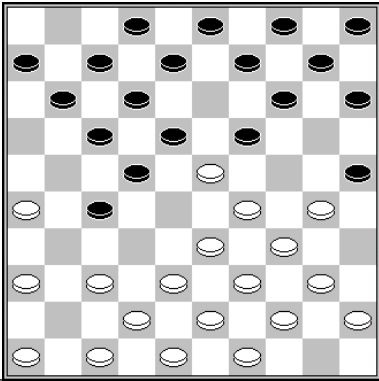
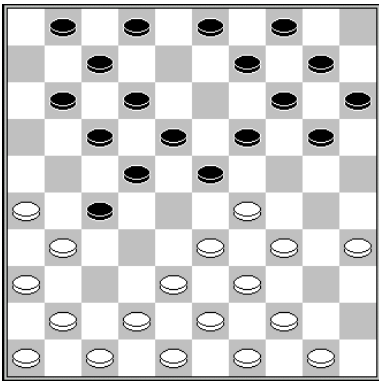
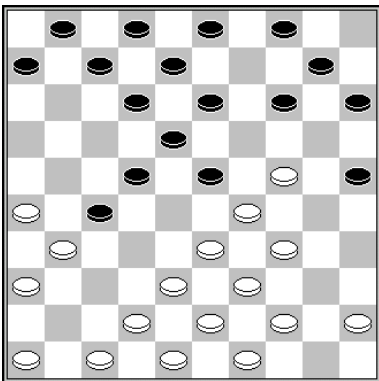
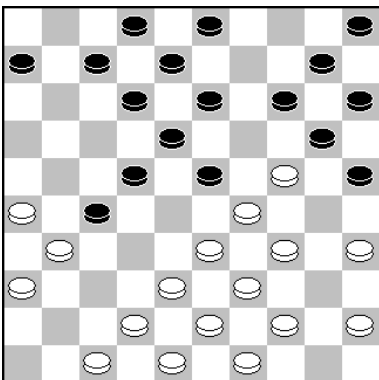
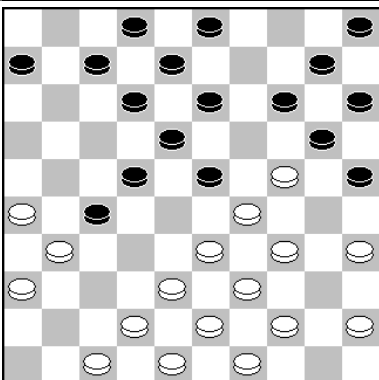
	<p>11.37-31 19x28 12.29-23 28x19 13.33-28 22x33 14.31x24 Hermelink - Folkersma Clubcompetitie KNDB 1986 2-0</p> <p>slagmechanisme: 1018</p>	<p>slagroute: 31x22x13</p> <p>herkomst vijandelijke schijven 1: 27 (-)</p>
	<p>12.34-30 23x25 13.33-28 22x33 14.31x24 20x29 15.39x28 Ivens - Slagter RDG Onderlinge competitie 1977 2-0</p>	<p>slagroute: 31x22x13</p> <p>herkomst vijandelijke schijven 1: 27 (-)</p>
	<p>14.33-28 23x32 15.24-19 13x33 16.39x17 12x21 17.31x13 8x19 18.38x16 Van der Laan - Okken Kampioenschap van Drenthe 1985 0-2</p>	<p>slagroute: 31x22x13</p> <p>herkomst vijandelijke schijven 1: 27 (-)</p>
	<p>18.24-19 13x24 19.33-28 24x33 (19...23x32 20.47-41 24x33 21.39x17 12x21 22.31x13 8x19 23.38x16) 20.28x17 12x21 21.39x19 14x23 22.31x13 8x19 23.26x17 Ladage - De Vries Voorronde NK correspondentie 1994 2-0</p>	<p>slagroute: 31x22x13</p> <p>herkomst vijandelijke schijven 1: 27 (-)</p>
	<p>18.24-19 13x24 19.34-30 23x34* 20.30x10 5x14 21.39x30 25x34 22.33-28 22x33 23.31x13 8x19 24.38x40 Gunter - Kolfoort Clubcompetitie KNDB 1995 0-2</p>	<p>slagroute: 31x22x13</p> <p>herkomst vijandelijke schijven 1: 27 (-)</p>

	<p>15.24-19 13x24 16.33-28 23x32 (16...24x33 17.38x29 22x24 18.31x4) 17.37x28 22x33 (17...24x33 18.38x29 22x24 19.31x4) 18.31x4 11- 16 19.39x28 24x22 20.4x31 17-22 21.31x7 1x12 Jansen - Vos Clubcompetitie Gelderland 2013 2-0</p>	<p>slagroute: 31x22x13 herkomst vijandelijke schijven 1: 27 (-)</p>
	<p>21.24-19 13x24 22.33-28 24x42 (22...22x42 23.31x11 24x33 24.39x19 6x17 25.48x37 14x23 26.34-30 25x34 27.40x7) 23.48x37 23x32 24.37x17 12x21 25.31x11 6x17 Bultena - Visser Clubcompetitie 2006 2-0</p>	<p>slagroute: 31x22x13 herkomst vijandelijke schijven 1: 27 (-)</p>
	<p>15.29-24 20x40 16.39-34 40x29 17.33x13 22x33 18.38x29 8x19 19.31x24 Tomczak - Munk Europees Kampioenschap Junioren EU-ch Juniors Boys 1999 2-0</p>	<p>slagroute: 31x22x13 herkomst vijandelijke schijven 1: 27 (-)</p>
	<p>15.33-29 22x33 (15...24x33 16.42-38 33x42 17.48x37 22x33 18.31x24) 16.31x13 19x8 17.29x20 14x34 18.40x38 Trofimov - Macali FMJD Cup of Nations 2020 2-0</p>	<p>slagroute: 31x22x13 herkomst vijandelijke schijven 1: 27 (-)</p>
	<p>16.24-19 13x24 17.29x20 15x24 18.34-29 23x34 19.39x10 5x14 20.33-28 22x33 21.31x13 9x18 22.38x29 Stokkel – Cherney Nijmegen 2010 2-0</p>	<p>slagroute: 31x22x13 herkomst vijandelijke schijven 1: 27 (-)</p>

	<p>19.24-19 13x24 20.29x20 15x24 21.34-29 23x34 22.39x10 4x15 23.33-28 22x42 24.31x4 42x31 25.26x37</p>	<p>slagroute: 31x22x13 herkomst vijandelijke schijven 1: 27 (-)</p>
	<p>19.34-30 23x34 (19...25x34 20.39x30 23x25 21.24-19 13x24 22.33-28 22x33 23.31x4) 20.24- 19 13x35 21.39x30 35x24 22.33-28 22x33 23.31x4 Demesmaecker - Raichenbach IJmuiden 1934 0-2</p>	<p>slagroute: 31x22x13 herkomst vijandelijke schijven 1: 27 (-)</p>
	<p>20.24-19 14x32 21.34-30 25x23 22.33-28 22x42 23.48x19 13x24 24.31x4 Budé – Raven NK Jeugd 1984 2-0</p>	<p>slagroute: 31x22x13 herkomst vijandelijke schijven 1: 27 (-)</p>
	<p>20.25-20 14x25 21.28-23 19x37 22.35-30 25x45 23.44-40 45x34 24.39x19 13x24 25.33-28 22x33 26.31x2 Luteijn - Van der Meij NK correspondentiedammen 1981 0-2</p>	<p>slagroute: 31x22x13 herkomst vijandelijke schijven 1: 27 (-)</p>
	<p>20.28-23 en zwart kan niet verder, bijvoorbeeld 10-15 (20...13-19 21.33-28 w+) 21.41-37 14-20 22.25x14 9x20 23.23-19 13x24 24.33-28 24x33 25.38x29 22x24 26.31x2 Luteijn - Wiersma nationale damdag provinciale teams 1981 0-2</p>	<p>slagroute: 31x22x13 herkomst vijandelijke schijven 1: 27 (-)</p>

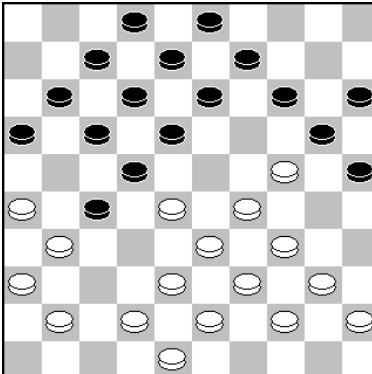
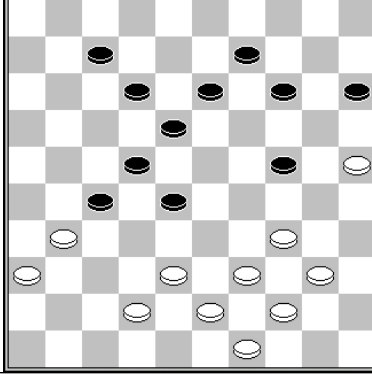
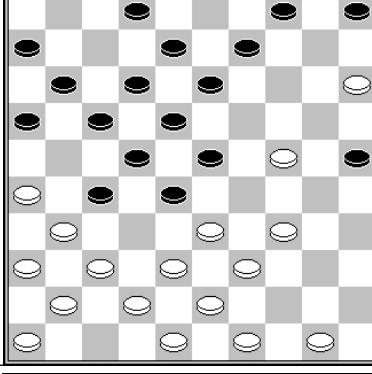
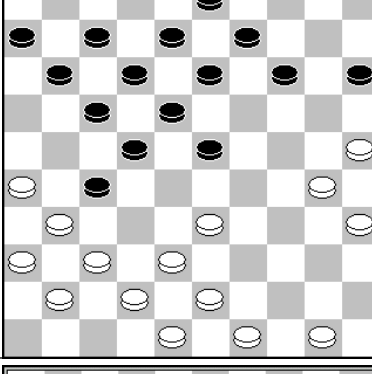
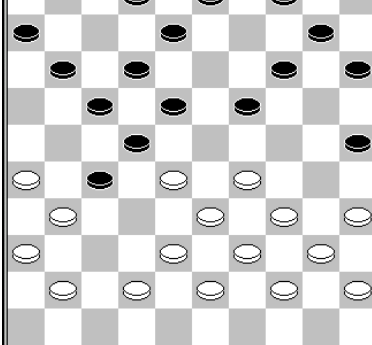
	<p>21.24-19 14x32 22.34-30 25x23 23.33-28 22x33 24.39x19 13x24 25.31x4 Bastiaannet - Okken Clubcompetitie KNDB 2009 0-2</p> <p>slagmechanisme: 1009</p>	<p>slagroute: 31x22x13</p> <p>herkomst vijandelijke schijven 1: 27 (-)</p>
	<p>21.25-20 14x25 22.34-30 25x45 23.44-40 45x34 24.39x17 22x11 25.31x4</p>	<p>slagroute: 31x22x13</p> <p>herkomst vijandelijke schijven 1: 27 (-)</p>
	<p>21.37-32 28x37 22.41x21 16x27 23.15-10 4x15 (5x14 24-19 13x24 34-29 w+) 24.34-29 23x34 25.39x30 25x34 26.24-19 13x24 27.33-28 22x33 28.31x4 Harmsma – Hoving Clubcompetitie KNDB 2012 2- 0</p>	<p>slagroute: 31x22x13</p> <p>herkomst vijandelijke schijven 1: 27 (-)</p>
	<p>22.25-20 14x34 23.43-39 34x32 24.37x19 13x24 25.33-28 22x33 26.31x2 Boom - Schuitema Halve Finale NK 1994 2-0</p> <p>slagmechanisme: 1131</p>	<p>slagroute: 31x22x13</p> <p>herkomst vijandelijke schijven 1: 27 (-)</p>
	<p>22.28-23 19x28 23.29-23 28x19 24.33-28 22x33 25.31x24 Oudshoorn - Kousemaker clubcompetitie KNDB 2009 2-0</p> <p>slagmechanisme: 1018</p>	<p>slagroute: 31x22x13</p> <p>herkomst vijandelijke schijven 1: 27 (-)</p>

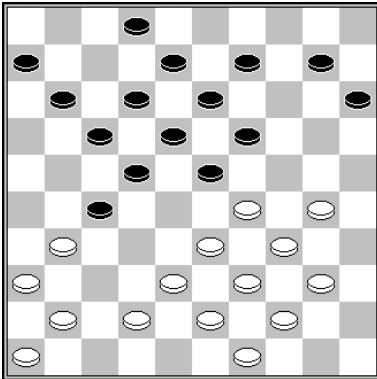
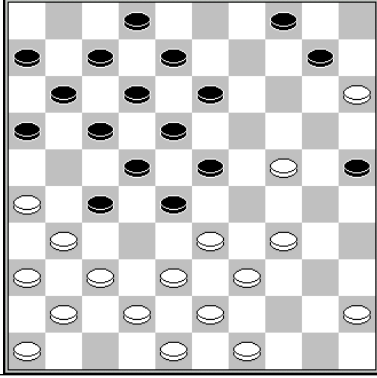
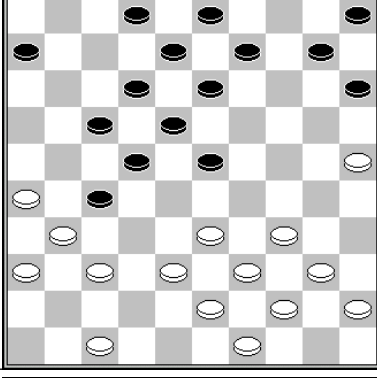
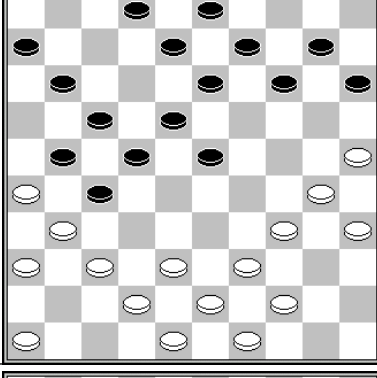
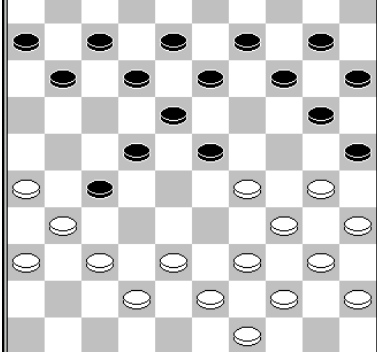
	<p>22.30-24 19x30 23.34x25 23x45 24.25-20 15x24 25.44-40 45x34 26.39x19 13x24 27.33-28 22x33 28.31x15 Van Prinsenbeek - Wierenga DC Groningen training 1985 0-2</p> <p>slagmechanisme: 1064 (Coup Springer)</p>	<p>slagroute: 31x22x13</p> <p>herkomst vijandelijke schijven 1: 27 (-)</p>
	<p>22.37-32 28x37 23.41x21 16x27 24.34-29 23x34 25.39x30 25x34 26.24-19 13x24 27.33-28 22x33 28.31x13 8x19 29.38x20 en de zwarte voorpost gaat verloren. Stokkel - Safonov Nijmegen 2008 2-0</p>	<p>slagroute: 31x22x13</p> <p>herkomst vijandelijke schijven 1: 27 (-)</p>
	<p>23.25-20 15x24 24.34-29 23x34 25.39x19 13x24 26.33-28 22x42 27.31x15 42x31 28.26x37 Okken – Prins Clubcompetitie Drenthe 1984 2-0</p>	<p>slagroute: 31x22x13</p> <p>herkomst vijandelijke schijven 1: 27 (-)</p>
	<p>23.30-24 (dreigt 24.24-19, 25.25-20 en 26.34-30) 23...23-28 (of 14-19 24.38-32 27x47 25.35-30 47x20 26.25x5 w+) 24.37-32 28x37 25.25-20 14x25 26.24-19 13x24 27.34-29 24x33 28.39x28 22x33 29.31x4 w+ Noorman – Van Prooijen Kampioenschap van Nederland 1962 1-1</p>	<p>slagroute: 31x22x13</p> <p>herkomst vijandelijke schijven 1: 27 (-)</p>
	<p>23.37-32 11-16 24.32x21 16x27 25.42-37 6-11 26.30-24 14-19 27.37-32 19x30 28.35x24 11-16 29.32x21 16x27 30.24-19 13x42 31.43-38 42x33 32.39x17 12x21 33.31x11 Tansykkuzhina – Chizhov Seaports Masters 2008 0-2</p>	<p>slagroute: 31x22x13</p> <p>herkomst vijandelijke schijven 1: 27 (-)</p>

	<p>24.24-19 13x24 25.29-23 28x19* 26.33-29 24x33 27.39x28 22x33 28.31x24 20x29 29.34x23 Stenekes - Van der Pal Open Kampioenschap van Leeuwarden 1990 0-2</p> <p>slagmechanisme: 1018</p>	<p>slagroute: 31x22x13</p> <p>herkomst vijandelijke schijven 1: 27 (-)</p>
	<p>24.24-19 13x24 25.29-23 28x19 26.33-28 22x42 27.31x4 Wesselink - Sanders Kampioenschap van Gelderland Junioren 1983 2-0</p>	<p>slagroute: 31x22x13</p> <p>herkomst vijandelijke schijven 1: 27 (-)</p>
	<p>24.28-23 19x28 25.37-32 28x46 26.38-32 46x34 27.39x19 13x24 28.33-28 22x33 29.31x4 Kos – Krajenbrink Kampioenschap van Nederland 1994 1-1</p>	<p>slagroute: 31x22x13</p> <p>herkomst vijandelijke schijven 1: 27 (-)</p>
	<p>24.29-23 (veel beter dan 24.29-24? 19x30 25.33- 28 enz.) 19x28 25.37-32 28x37 26.33-28 22x33 27.31x13 met schijfwinst. Meijer – Berends Clubcompetitie KNDB 1996 2-0</p>	<p>slagroute: 31x22x13</p> <p>herkomst vijandelijke schijven 1: 27 (-)</p>
	<p>25.30-24 19x30 26.25-20 15x24 27.34x25 23x34 28.39x19 13x24 29.33-28 22x33 30.31x4 Klarenbeek – Kootstra Clubcompetitie KNDB 2001 2-0</p> <p>slagmechanisme: 1027 (valluikslag type 1)</p>	<p>slagroute: 31x22x13</p> <p>herkomst vijandelijke schijven 1: 27 (-)</p>

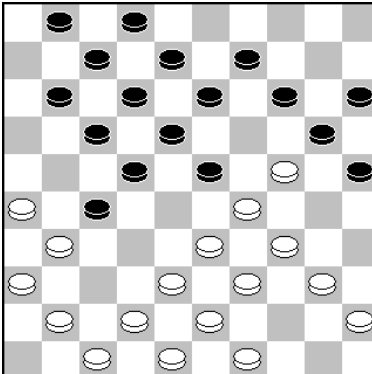
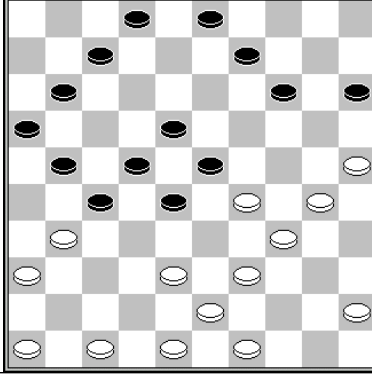
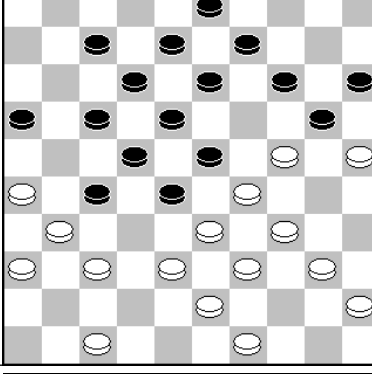
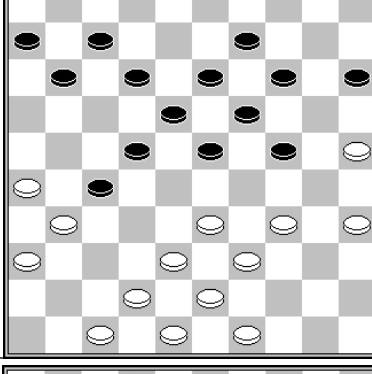
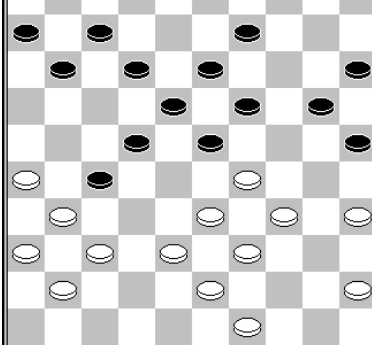
	<p>19.24-19 13x24 20.34-30 24x44 21.39x50 23x34 22.33-28 22x33 23.31x4 Schuitema - Eisma Clubcompetitie KNDB 1979 0-2</p>	<p>slagroute: 31x22x13 herkomst vijandelijke schijven 1: 27 (-)</p>
	<p>26.39-33 28x39 27.30-24 39x19 28.38-33 23x34 29.33-28 22x33 De Jong – Sijbrands Kloksimultaan 1997 0-2</p>	<p>slagroute: 31x22x13 herkomst vijandelijke schijven 1: 27 (-)</p>
	<p>27.24-19 13x24 28.34-30 24x44 29.39x50 28x48 30.38-33 23x34 31.33-28 22x33 32.31x4 48x31 33.4x30 Algra - Gunter Bekercompetitie KNDB 2003 2-0</p> <p>slagmechanisme: 1132</p>	<p>slagroute: 31x22x13 herkomst vijandelijke schijven 1: 27 (-)</p>
	<p>27.25-20 14x25 28.34-29 23x34 29.39x30 25x34 30.43-39 34x32 31.33-29 24x33 32.42-38 33x42 33.48x8 13x2 34.31x4</p> <p>slagmechanisme: 1014</p>	<p>slagroute: 31x22x13 herkomst vijandelijke schijven 1: 27 (-)</p>
	<p>29.34-30 25x34 (29...23x34 30.33-29 34x23 31.39-33 25x34 32.43-39 34x32 33.37x8 13x2 34.31x4 w+) 30.39x30 23x25 31.35-30 25x34 32.43-39 34x32 33.37x8 13x2 34.31x4 Drame - Van Dusseldorp Nijmegen 2010 2-0</p> <p>slagmechanisme: 1014</p>	<p>slagroute: 31x22x13 herkomst vijandelijke schijven 1: 27 (-)</p>

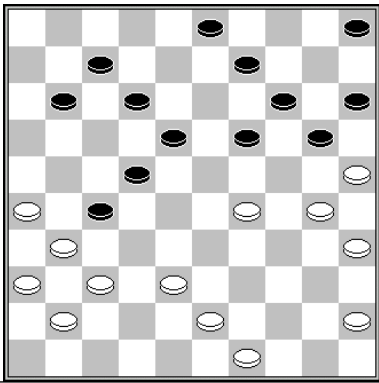
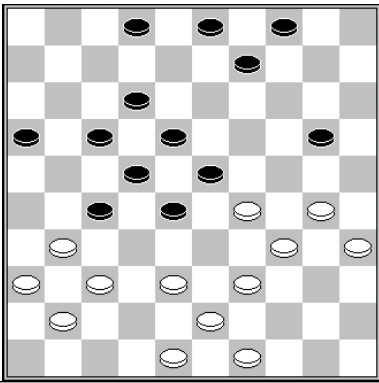
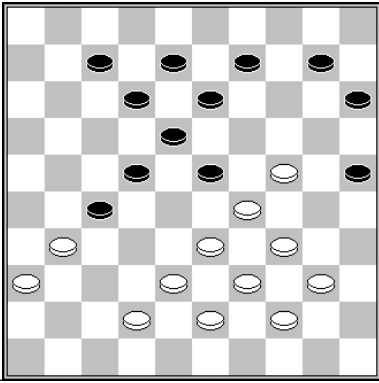
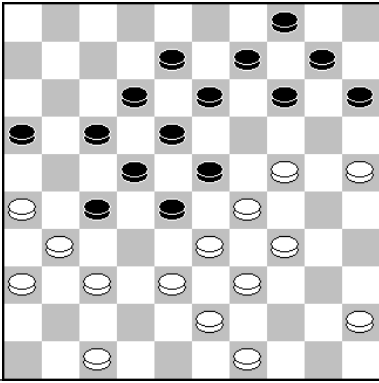
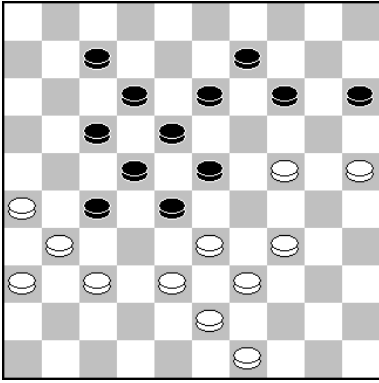
	<p>31.29-24 20x29 32.25-20 14x34 33.43-39 34x32 34.37x8 3x12 35.31x33 Grotenhuis ten Harkel - Plantinga Nijmegen 1990 2-0</p>	<p>slagroute: 31x22x13 herkomst vijandelijke schijven 1: 27 (-)</p>
	<p>31.39-33 28x39 32.30-25 39x30 33.35x15 23x34 34.15-10 4x15 35.43-39 34x32 36.37x28 22x33 37.31x4 Vosmeijer – Raven Assen 1982 2-0</p>	<p>slagroute: 31x22x13 herkomst vijandelijke schijven 1: 27 (-)</p>
	<p>32.33-28 23x32* 33.24-19 13x33 34.39x17 12x21 35.31x11</p>	<p>slagroute: 31x22x13 herkomst vijandelijke schijven 1: 27 (-)</p>
	<p>32.34-30 23x34 33.24-19 13x35 34.39x30 28x48 35.38-33 35x24 36.33-28 22x33 37.31x2 48x31 38.36x27 slagmechanisme: 1132</p>	<p>slagroute: 31x22x13 herkomst vijandelijke schijven 1: 27 (-)</p>
	<ul style="list-style-type: none"> • 35.25-20 14x25 36.34-29 23x34 37.39x30 28x48 38.38-33 25x34 39.24-20 15x24 40.33- 28 22x33 41.31x2 48x31 42.2x14 31-27 43.14- 9 • 35.24-20 15x24 36.34-29 23x34 37.39x8 28x48 38.38-33 12x3 39.33-28 22x33 40.31x4 48x31 • 35.24-19 13x24 36.34-29 23x34 37.39x10 28x48 38.38-33 15x4 39.33-28 22x33 40.31x2 48x31 41.36x27 <p>Luiten - Martens Onderlinge Competitie DVSB Soest-Baarn 2022 0-2 slagmechanisme: 1132</p>	<p>slagroute: 31x22x13 herkomst vijandelijke schijven 1: 27 (-)</p>

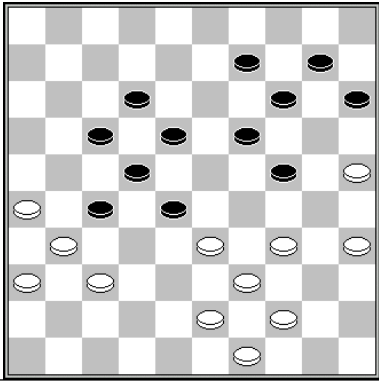
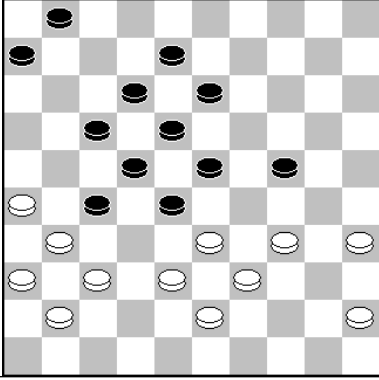
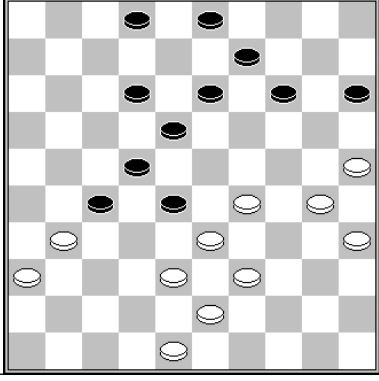
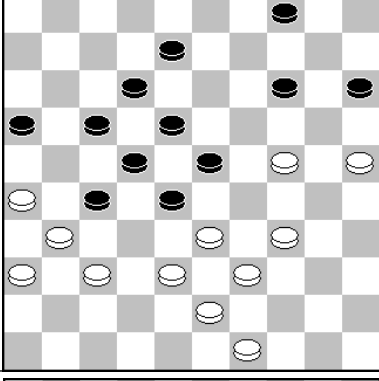
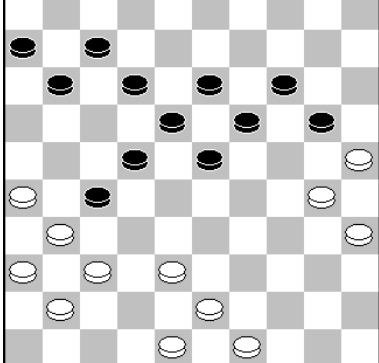
	<p>35.25-20 14x25 36.33-29 24x33 37.37-32 28x37 38.39x28 22x33 39.31x4 Agafonow - Kalinov Silver Pine Forest 1999 2-0</p> <p>slagmechanisme: 1133</p>	<p>slagroute: 31x22x13</p> <p>herkomst vijandelijke schijven 1: 27 (-)</p>
	<p>35.34-29 23x34 36.39x19 28x48 37.38-33 13x24 38.33-28 22x33 39.31x2 48x31 40.26x37 Sy - Delhom Wereldkampioenschap 1972 2-0</p> <p>slagmechanisme: 1132</p>	<p>slagroute: 31x22x13</p> <p>herkomst vijandelijke schijven 1: 27 (-)</p>
	<p>36.39-34 28x39 37.38-33 39x28 38.25-20 15x33 39.34-29 33x24 40.30x17 22x11 41.31x4 Korchov – Plakhin Kampioenschap van de Sovjet- Unie halve finale Kirovograd 1961 1-1</p> <p>slagmechanisme: 1116</p>	<p>slagroute: 31x22x13</p> <p>herkomst vijandelijke schijven 1: 27 (-)</p>
	<p>38.24-20 15x24 39.34-29 23x34 40.39x10 28x48 41.38-33 4x15 42.33-28 22x33 43.31x2 48x31 44.26x37 Golubeva - Clasquin Clubcompetitie KNDB 1990 2-0</p> <p>slagmechanisme: 1132</p>	<p>slagroute: 31x22x13</p> <p>herkomst vijandelijke schijven 1: 27 (-)</p>
	<p>38.30-24 20x29 39.25-20 14x25 40.35-30 25x34 41.43-39 34x32 42.37x8 13x2 43.31x33 Rijksen - van Eenennaam Clubcompetitie KNDB 1975 0-2</p> <p>slagmechanisme: 1014</p>	<p>slagroute: 31x22x13</p> <p>herkomst vijandelijke schijven 1: 27 (-)</p>

	<p>35.15-10 4x15 36.39-33 28x48 37.47-41 48x25 38.35-30 25x32 39.37x8 13x2 40.31x4 Spieker – Ramdien Clubcompetitie KNDB 1999 2-0</p> <p>slagmechanisme: 1014</p>	<p>slagroute: 31x22x13</p> <p>herkomst vijandelijke schijven 1: 27 (-)</p>
	<p>38.34-30 25x34 39.23-19 34x14 40.37-31 20x29 41.31x4 Ladage - Kroesbergen Brunssum 2002 0-2</p>	<p>slagroute: 31x22x13</p> <p>herkomst vijandelijke schijven 1: 27 (-)</p>
	<p>39.34-29 23x34 40.39x30 28x48 41.38-33 25x34 42.33-28 22x33 43.31x2 48x31 44.2x9 4x13 45.36x27 Ligthart - Laros Kampioenschap van Nederland 1948 0-2</p> <p>slagmechanisme: 1132</p>	<p>slagroute: 31x22x13</p> <p>herkomst vijandelijke schijven 1: 27 (-)</p>
	<p>41.37-31 23x25 42.33-28 22x42 43.31x4 Boot - Provoost Clubcompetitie Zeeland 2007 1-1</p> <p>slagmechanisme: 1114</p>	<p>slagroute: 31x22x13</p> <p>herkomst vijandelijke schijven 1: 27 (-)</p>
	<p>33.37-32 28x37 34.35-30 24x35 35.34-29 23x34 36.39x30 35x24 37.33-28 22x33 38.38x9 13x4 39.31x24 Raven – Schippers Clubcompetitie KNDB 1987 0-2</p>	<p>slagroute: 31x22x13</p> <p>herkomst vijandelijke schijven 1: 27 (-)</p>

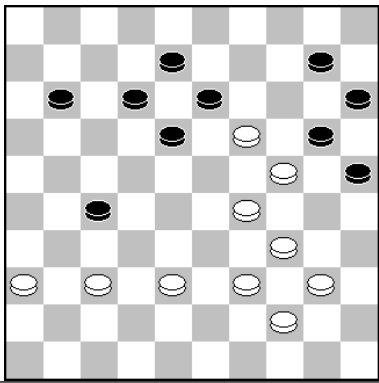
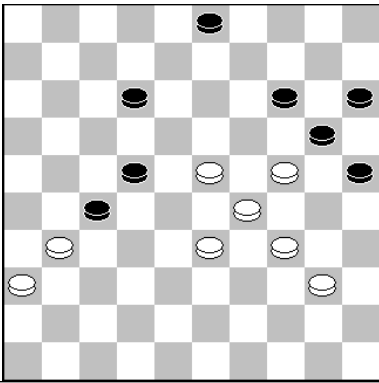
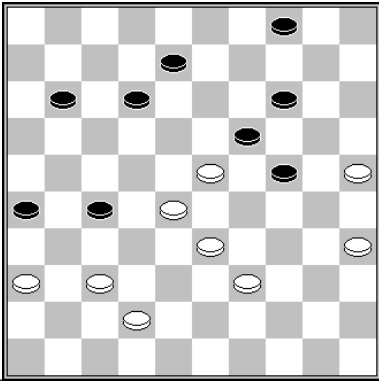
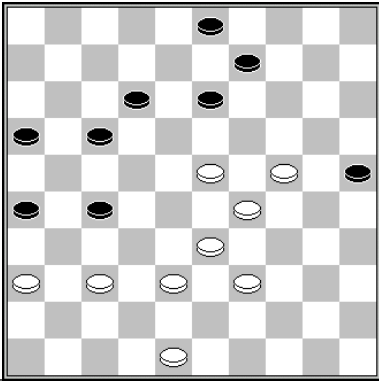
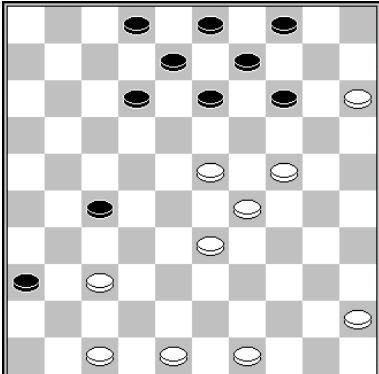
	<p>41.29-23 18x29 (of 20x29 37-31 w+) 42.34x23 20x18 43.37-31 13x24 44.31x2 Schuller - Van den Berg Clubcompetitie KNDB 2022 2-0</p> <p>slagmechanisme: 1118 / 1125</p>	<p>slagroute: 31x22x13</p> <p>herkomst vijandelijke schijven 1: 27 (-) 2: 20x29x18</p>
	<p>51.33-28 22x33 52.29x38 20x18 53.31x13 met winnend positievoordeel Drost - Poot Nijmegen 1988 0-2</p> <p>slagmechanisme: 1017</p>	<p>slagroute: 31x22x13</p> <p>herkomst vijandelijke schijven 1: 27 (-) 2: 20x29x18</p>
	<p>41.37-31 26x48 42.36-31 48x18 43.31x2 Tsipes - Kudriavcev Voorronde Kampioenschap van de Sovjet-Unie 1969 0-2</p> <p>slagmechanisme: 1035</p>	<p>slagroute: 31x22x13</p> <p>herkomst vijandelijke schijven 1: 27 (-) 2: 26x37x48x18</p>
	<p>45.24-19 13x24 46.29x20 25x14 47.37-31 26x37 48.48-42 37x48 49.36-31 48x18 50.31x4 Rapoport - Tsjizjow 0-2 1983</p> <p>slagmechanisme: 1035</p>	<p>slagroute: 31x22x13</p> <p>herkomst vijandelijke schijven 1: 27 (-) 2: 26x37x48x18</p>
	<p>1.24-19 13x24 2.29x20 14x25 3.15-10 4x15 4.47- 41 36x47 5.37-31 47x18 6.31x4</p> <p>slagmechanisme: 1035</p>	<p>slagroute: 31x22x13</p> <p>herkomst vijandelijke schijven 1: 27 (-) 2: 36x47x18</p>

	<p>52.24-19 13x24 53.47-41 36x47 54.37-31 47x18 55.31x4 Terpstra - De Vries Clubkampioenschap KNDB 2003 0-2</p> <p>slagmechanisme: 1035</p>	<p>slagroute: 31x22x13</p> <p>herkomst vijandelijke schijven 1: 27 (-) 2: 36x47x18</p>
	<p>1.34-30 23x34 2.43-38 34x32 3.42-37 28x39 4.37x28 22x33 5.31x24 14-19 6.24x13 8x19 7.30- 24 19x30 8.25x43 en de zwarte voorpost gaat verloren. Rigterink – Schippers Kampioenschap van Overijssel 1979</p> <p>slagmechanisme: 1019</p>	<p>slagroute: 31x22x13x24</p> <p>herkomst vijandelijke schijven 1: 27 (-)</p>
	<p>20.34-30 25x34 (of 20...23x34 21.33-28 22x33 22.31x24 10-14 23.38x40 25x45 w+) 21.39x30 23x25 22.33-28 22x33 23.31x24 2-8 24.38x29 Salomé – Thio Clubcompetitie KNDB 1998 2-0</p>	<p>slagroute: 31x22x13x24</p> <p>herkomst vijandelijke schijven 1: 27 (-)</p>
	<p>24.25-20 15x24 (24...14x25 25.38-32 27x29 26.39-34 22x33 27.34x5) 25.33-29 24x42 (25...22x42 26.29x9 3x14 27.31x24 42x31 28.26x37) 26.37x48 22x33 27.31x24 Muzaj - Lahutkou WK Minicadets Boys 2021 1-1</p>	<p>slagroute: 31x22x13x24</p> <p>herkomst vijandelijke schijven 1: 27 (-)</p>
	<p>22.30-24 20x18 23.33-28 22x33 24.31x24 De Waard - Van Berkel ADG Amersfoort 2015 0-2</p> <p>slagmechanisme: 1166</p>	<p>slagroute: 31x22x13x24</p> <p>herkomst vijandelijke schijven 1: 27 (-) 2: 20x29x18</p>

	<p>26.29-24 20x18 27.33-28 22x33 28.31x24 slagmechisme: 1166</p>	<p>slagroute: 31x22x13x24 herkomst vijandelijke schijven 1: 27 (-) 2: 20x29x18</p>
	<p>29.28-23 13-19 (Of 29...13-18 30.33-28 22x24 31.31x2 w+. Of 29...3-9 30.23-18 12x23 31.29x18 w+.) 30.29-24 20x18 31.33-28 22x33 32.31x35 Petitjean - Desmet Clubcompetitie België 1992 slagmechisme: 1166</p>	<p>slagroute: 31x22x13x24 herkomst vijandelijke schijven 1: 27 (-) 2: 20x29x18</p>
	<p>Oderkiewicz - Mikulicz Swiecie Lato z Dama 2006 2-0 23.28-23 19x28 24.32x23 13-19 25.35-30* 24x35 26.29-24 20x18 27.33-28 22x33 28.31x4 slagmechisme: 1166</p>	<p>slagroute: 31x22x13x24 herkomst vijandelijke schijven 1: 27 (-) 2: 20x29x18</p>

slagroute:	31x22x13...	herkomst eerste vijandelijke schijf:	16 (x27)
------------	-------------	--------------------------------------	----------

	<p>1.27-21 16x27 2.33-28 23x43 3.15-10 4x15 4.44-40 35x33 5.48x8 13x2 6.31x4 slagmechisme: 1014</p>	<p>slagroute: 31x22x13 herkomst vijandelijke schijven 1: 16x27</p>
	<p>1.27-21 16x27 2.33-28 23x43 3.44-40 35x33 4.48x8 13x2 5.31x4 slagmechisme: 1014</p>	<p>slagroute: 31x22x13 herkomst vijandelijke schijven 1: 16x27</p>

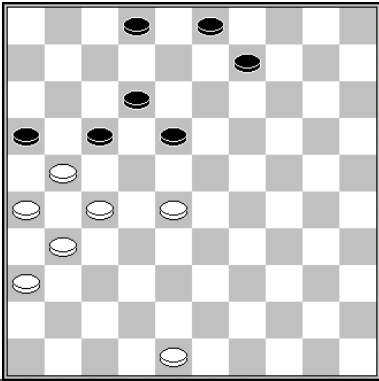
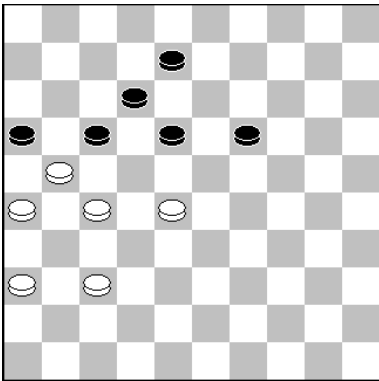
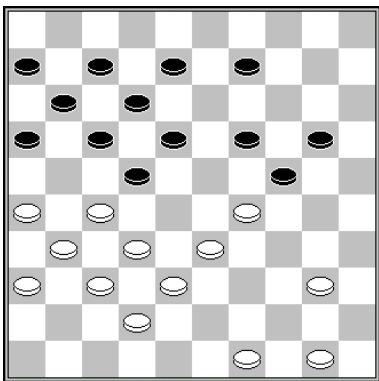
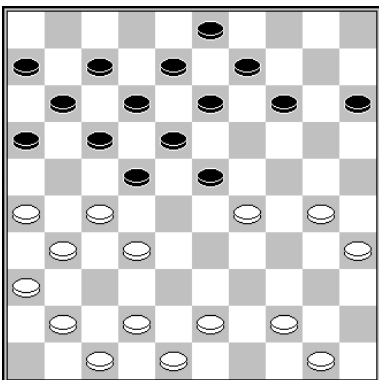
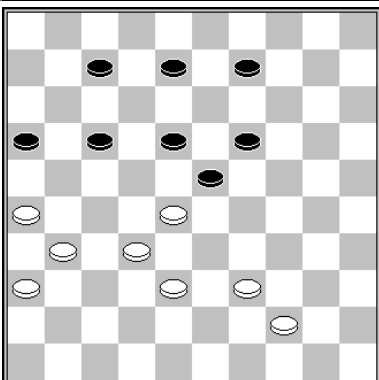
	<p>1.28-22 17x28 2.21-17 12x32 3.26-21 16x27 4.31x4</p>	<p>slagroute: 31x22x13 herkomst vijandelijke schijven 1: 16x27</p>
	<p>1.28-22 17x28 2.27-22 28x17* 4.37-31 16x27 5.31x2</p>	<p>slagroute: 31x22x13 herkomst vijandelijke schijven 1: 16x27</p>
	<p>1.29-23 19x39 2.32-28 22x33 3.38x29 24x33 4.27-21 16x27 5.31x4</p>	<p>slagroute: 31x22x13 herkomst vijandelijke schijven 1: 16x27</p>
	<p>1.30-24 23x34 2.32-28 22x33 3.24-19 14x23 4.43-39 34x43 5.48x19 13x24 6.27-21 16x27 7.31x2</p>	<p>slagroute: 31x22x13 herkomst vijandelijke schijven 1: 16x27</p>
	<p>1.32-27 23x34 2.27-21 16x27 3.31x4</p>	<p>slagroute: 31x22x13 herkomst vijandelijke schijven 1: 16x27</p>

	<p>1.32-28 22x35 2.27-21 16x27 3.31x15</p>	<p>slagroute: 31x22x13</p> <p>herkomst vijandelijke schijven 1: 16x27</p>
	<p>1.32-28 22x35 2.27-21 16x27 3.31x4</p>	<p>slagroute: 31x22x13</p> <p>herkomst vijandelijke schijven 1: 16x27</p>
	<p>1.32-28 23x32 2.27-22 17x28 (2...18x27 3.31x11 16x7 4.38x16) 3.38x27 21x32 4.26-21 16x27 5.31x15</p> <p>slagmechisme: 1134</p>	<p>slagroute: 31x22x13</p> <p>herkomst vijandelijke schijven 1: 16x27</p>
	<p>1.32-28 23x32 2.27-22 17x28 (2...18x27 3.31x11 16x7 4.38x16) 3.38x27 21x32 4.26-21 16x27 5.31x4</p> <p>slagmechisme: 1134</p>	<p>slagroute: 31x22x13</p> <p>herkomst vijandelijke schijven 1: 16x27</p>
	<p>1.32-28 23x34 2.33-28 22x33 3.44-39 34x43 4.49x9 13x4 5.27-21 16x27 6.31x2</p>	<p>slagroute: 31x22x13</p> <p>herkomst vijandelijke schijven 1: 16x27</p>

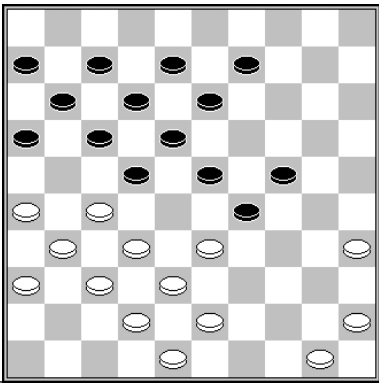
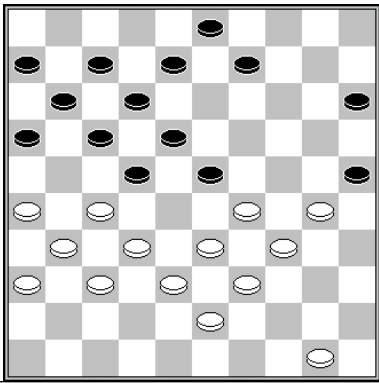
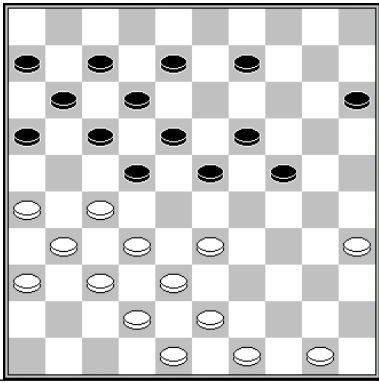
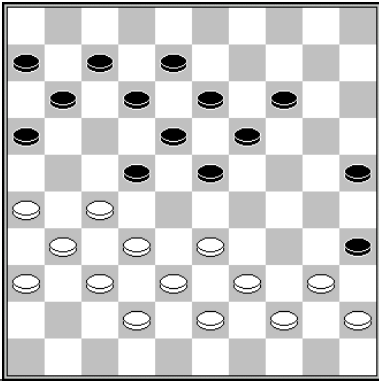
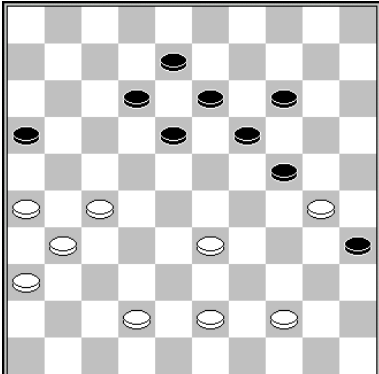
	<p>1.33-28 22x33 2.35-30 24x35 3.45-40 35x44 4.50x19 13x24 5.27-21 16x27 6.31x2</p>	<p>slagroute: 31x22x13 herkomst vijandelijke schijven 1: 16x27</p>
	<p>1.33-28 22x35 2.27-21 16x27 3.31x4</p>	<p>slagroute: 31x22x13 herkomst vijandelijke schijven 1: 16x27</p>
	<p>1.33-29 23x34 (1...24x33 2.38x29 23x34 3.32-28 22x33 4.27-21 16x27 5.31x4) 2.32-28 22x33 3.38x20 15x24 4.27-21 16x27 5.31x4</p>	<p>slagroute: 31x22x13 herkomst vijandelijke schijven 1: 16x27</p>
	<p>1.33-29 23x34 2.39x30 25x34 (2...35x24 3.32-28 22x33 4.38x9 13x4 5.27-21 16x27 6.31x2 w+) 3.40x29 (dreigt 29-23) 19-23 4.44-39 23x34 5.39x30 35x24 6.32-28 22x33 7.38x9 13x4 8.27- 21 16x27 9.31x2 w+ Thijssen - Van Aalten Kampioenschap van Nederland 1994 0-2</p> <p>slagmechanisme: 1136</p>	<p>slagroute: 31x22x13 herkomst vijandelijke schijven 1: 16x27</p>
	<p>1.33-29 24x33 2.43-38 35x24 3.38x9 13x4 4.27- 21 16x27 5.31x2</p> <p>slagmechanisme: 1136</p>	<p>slagroute: 31x22x13 herkomst vijandelijke schijven 1: 16x27</p>

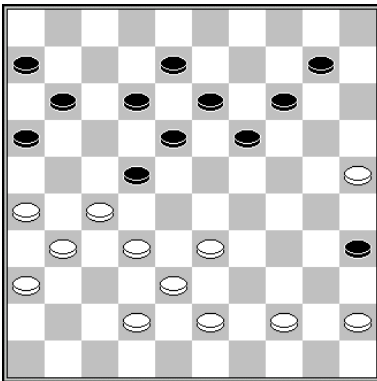
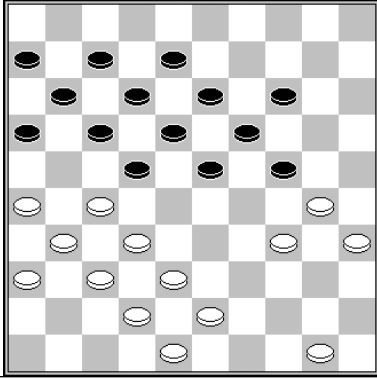
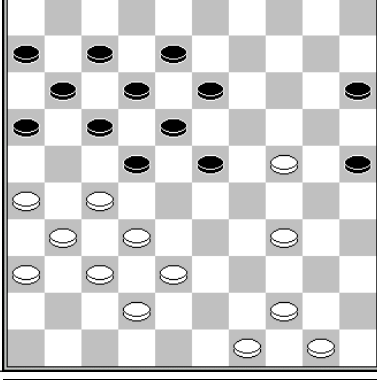
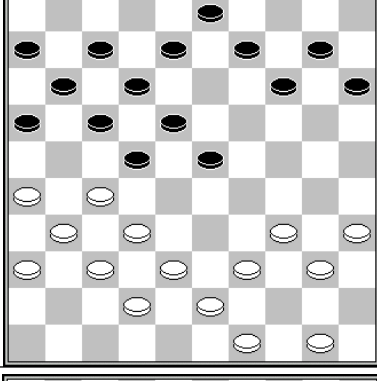
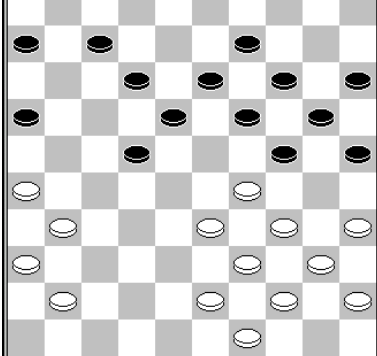
	<p>1.33-29 Nu dreigt wit met de combinatie 2.32-28 22x24 3.44-40 35x44 4.43-39 44x33 5.38x9 13x4 6.27-21 16x27 7.31x2 w+. En na 1...19-23 volgt een soortgelijke slag met 2.44-39 23x34 3.39x30 35x24 4.32-28 22x33 5.38x9 13x4 6.27-21 16x27 7.31x2</p> <p>slagmechanisme: 1136</p>	<p>slagroute: 31x22x13</p> <p>herkomst vijandelijke schijven 1: 16x27</p>
	<p>1.34-29 23x25 2.32-28 22x33 3.38x9 13x4 4.27-21 16x27 5.31x2 19-24 6.2x30 25x34</p> <p>slagmechanisme: 1136</p>	<p>slagroute: 31x22x13</p> <p>herkomst vijandelijke schijven 1: 16x27</p>
	<p>1.34-29 23x34 2.24-19 13x24 3.32-28 22x33 4.38x20 15x24 5.27-21 16x27 6.31x2</p>	<p>slagroute: 31x22x13</p> <p>herkomst vijandelijke schijven 1: 16x27</p>
	<p>1.34-29 23x45 2.32-28 22x44 3.49x40 45x34 4.27-21 16x27 5.31x4</p>	<p>slagroute: 31x22x13</p> <p>herkomst vijandelijke schijven 1: 16x27</p>
	<p>1.34-30 25x23 2.33-29 23x34 3.40x29 24x33 4.39x8 13x2 5.26-21 16x27 6.31x4</p> <p>Van den Borst - Van Aalten Heijting Toernooi 1986 0-2</p> <p>slagmechanisme: 1014</p>	<p>slagroute: 31x22x13</p> <p>herkomst vijandelijke schijven 1: 16x27</p>

	<p>1.34-30 25x34 2.39x19 13x24 3.26-21 16x27 4.31x2</p>	<p>slagroute: 31x22x13 herkomst vijandelijke schijven 1: 16x27</p>
	<p>1.34-30 25x34 2.45-40 34x45 3.33-29 23x34 4.32-28 22x33 5.38x40 45x34 6.27-21 16x27 7.31x2</p>	<p>slagroute: 31x22x13 herkomst vijandelijke schijven 1: 16x27</p>
	<p>1.35-30 24x35 2.33-29 23x34 3.32-28 22x33 4.38x40 35x44 5.43-39 44x33 6.27-21 (of eerst 6.42-38) 6...16x27 7.31x2 33-39 8.48-43 39x48 9.42-38 48x31 10.36x27</p>	<p>slagroute: 31x22x13 herkomst vijandelijke schijven 1: 16x27</p>
	<p>1.35-30 24x35 2.34-29 23x34 3.39x30 35x24 4.32-28 22x33 5.38x20 15x24 6.27-21 16x27 7.31x4</p>	<p>slagroute: 31x22x13 herkomst vijandelijke schijven 1: 16x27</p>
	<p>1.35-30 24x35 2.34-29 23x34 3.39x30 35x24 4.32-28 22x33 5.38x9 13x4 6.27-21 16x27 7.31x2</p> <p>slagmechansisme: 1136</p>	<p>slagroute: 31x22x13 herkomst vijandelijke schijven 1: 16x27</p>

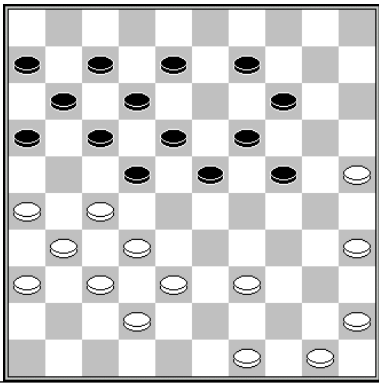
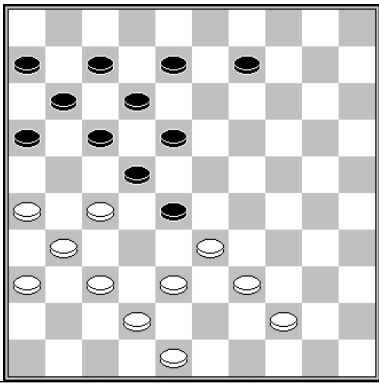
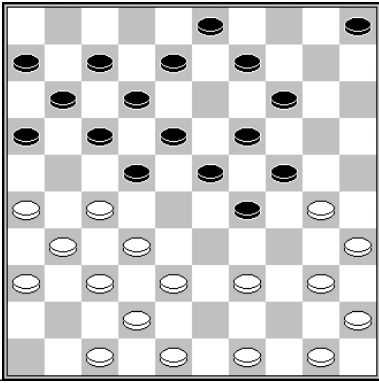
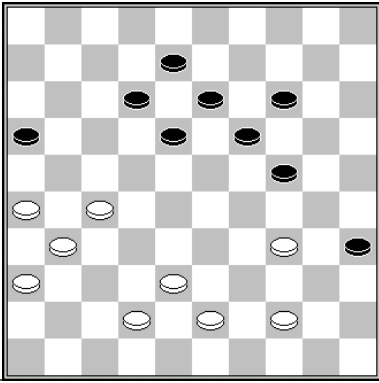
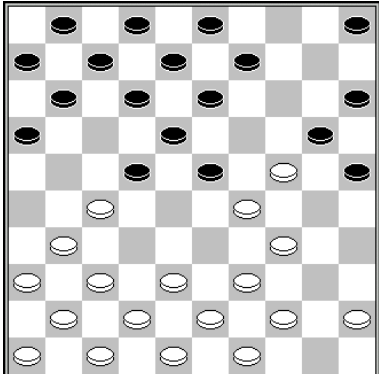
	<p>1.35-30 24x35 2.45-40 35x33 3.38x29 23x34 4.32-28 22x33 5.27-21 16x27 6.31x4</p>	<p>slagroute: 31x22x13 herkomst vijandelijke schijven 1: 16x27</p>
	<p>1.37-32 28x37 2.27-21 16x27 3.33-28 22x33 4.31x4</p>	<p>slagroute: 31x22x13 herkomst vijandelijke schijven 1: 16x27</p>
	<p>1.40-34 29x40 2.35x44 24x35 3.44-40 35x33 4.38x29 23x34 5.32-28 22x33 6.27-21 16x27 7.31x4</p>	<p>slagroute: 31x22x13 herkomst vijandelijke schijven 1: 16x27</p>
	<p>1.44-40 35x44 2.43-39 44x33 3.38x9 13x4 4.27- 21 16x27 5.31x2</p> <p>slagmechisme: 1136</p>	<p>slagroute: 31x22x13 herkomst vijandelijke schijven 1: 16x27</p>
	<p>11.27-21 16x27 12.24-19 13x33 13.39x17 11x22 14.34-30 25x34 15.43-39 34x32 16.37x17 12x21 17.31x4</p> <p>Pylaew – Kouperman Kampioenschap van de Sovjet-Unie 1961 0-2</p>	<p>slagroute: 31x22x13 herkomst vijandelijke schijven 1: 16x27</p>

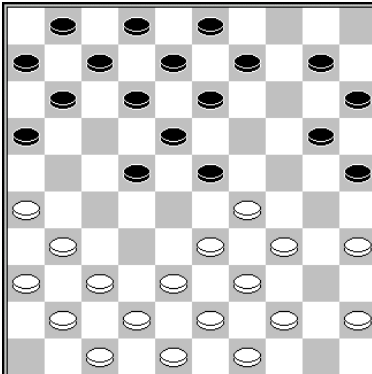
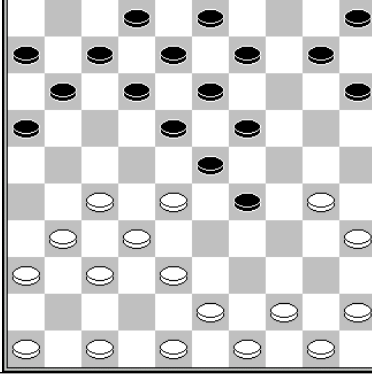
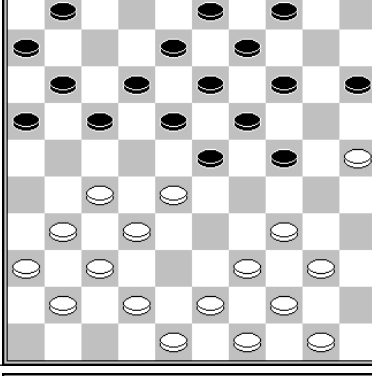
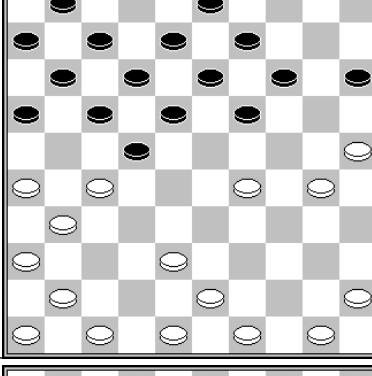
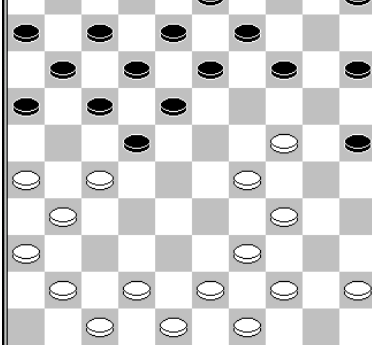
	<p>12.33-28 22x24 13.34-29 23x34 14.39x19 13x24 15.26-21 16x27 16.31x4 Korsten - Wesselink Clubcompetitie KNDB 1990 0-2</p>	<p>slagroute: 31x22x13 herkomst vijandelijke schijven 1: 16x27</p>
	<p>13.38-33 29x38 14.30-24 19x30 15.28x19 13x24 16.27-21 16x27 17.31x4 38x27 18.4x31 Van Silfhout – Timmer 1977 2-0</p>	<p>slagroute: 31x22x13 herkomst vijandelijke schijven 1: 16x27</p>
	<p>16.28-22 17x28 17.25-20 14x25 18.34-29 23x45 19.32x14 9x20 20.44-40 45x34 21.39x19 13x24 22.27-21 16x27 23.31x2 Geurtsen – Brouwers Halve finale NK 1987 2-0</p>	<p>slagroute: 31x22x13 herkomst vijandelijke schijven 1: 16x27</p>
	<p>17.38-32 19-23 18.30-24 23x34 19.32-28 22x33 20.25-20 14x25 21.24-19 13x24 22.27-21 16x27 23.31x4 Van Leeuwen – Wiersma Clubcompetitie KNDB 1990 0-2</p>	<p>slagroute: 31x22x13 herkomst vijandelijke schijven 1: 16x27</p>
	<p>18.27-21 16x27 19.24-19 13x33 20.39x28 22x33 21.31x4 Aydin – Leleu Kampioenschap van Frankrijk 1993 0-2</p>	<p>slagroute: 31x22x13 herkomst vijandelijke schijven 1: 16x27</p>

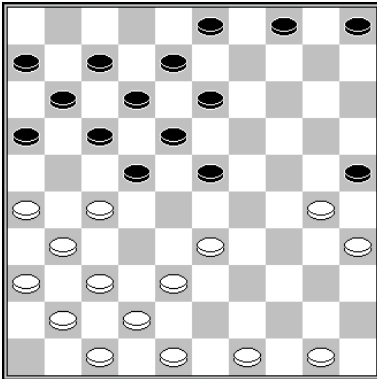
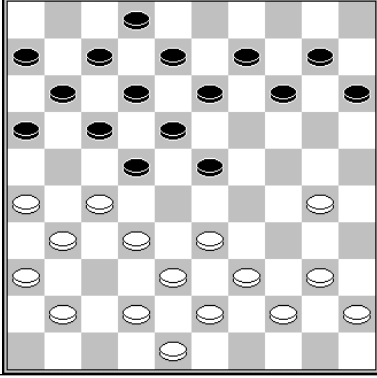
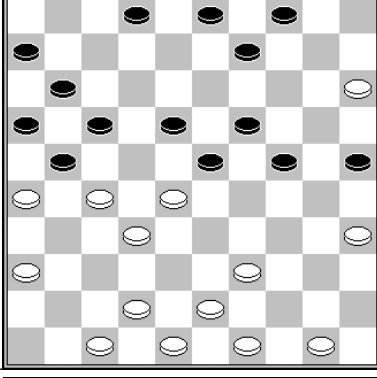
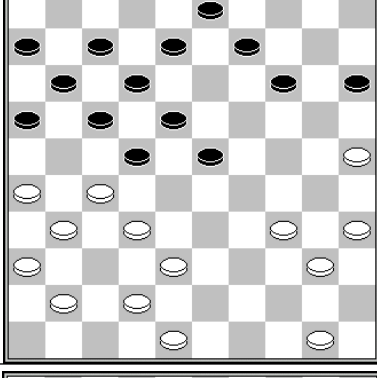
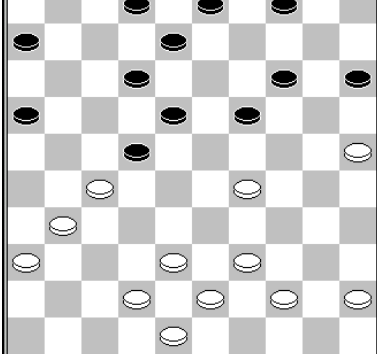
	<p>20.48-43 25x34 21.27-21 16x27 22.43-39 34x32 23.37x19 13x24 24.33-28 22x33 25.31x2 Van der Pal - Ottink Nijmegen 1995 0-2</p> <p>slagmechanisme: 1131</p>	<p>slagroute: 31x22x13</p> <p>herkomst vijandelijke schijven 1: 16x27</p>
	<p>24.33-28 22x33 25.39x19 13x35 26.27-21 16x27 27.31x4 Van Dusseldorp - Ashirov World Cup Men 2011 2-0</p>	<p>slagroute: 31x22x13</p> <p>herkomst vijandelijke schijven 1: 16x27</p>
	<p>26.15-10 4x15 27.28-22 17x37 28.42x31 21x32 29.26-21 16x27 30.31x4 Brouwers – Robillard Wereldkampioenschap Jeugd 1975 2-0</p> <p>slagmechanisme: 1135</p>	<p>slagroute: 31x22x13</p> <p>herkomst vijandelijke schijven 1: 16x27</p>
	<p>26.25-20 14x25 (26...15x24 27.34-29 23x45 28.32-28 22x33 29.38x20 14x25 30.27-21 16x27 31.31x4) 27.34-29 23x45 28.35-30 25x34 29.32- 28 22x33 30.38x40 45x34 31.27-21 16x27 32.31x4 Shaibakov - Valneris WMSG dec rapid 2011 0-2</p>	<p>slagroute: 31x22x13</p> <p>herkomst vijandelijke schijven 1: 16x27</p>
	<p>26.27-21 16x27 27.25-20 15x33 28.39x17 12x21 29.31x24 Grotenhuis ten Harkel - Luiten Thailand Open 2015 2-0</p>	<p>slagroute: 31x22x13</p> <p>herkomst vijandelijke schijven 1: 16x27</p>

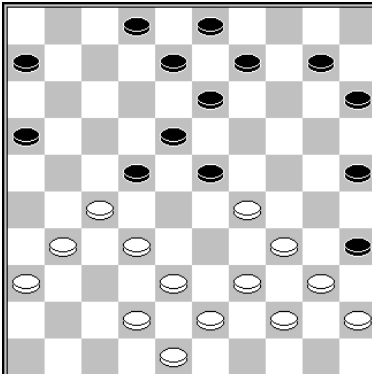
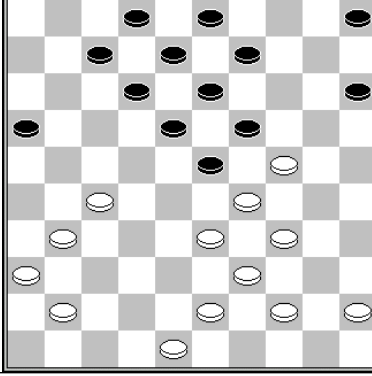
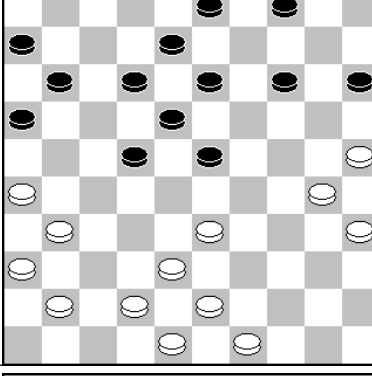
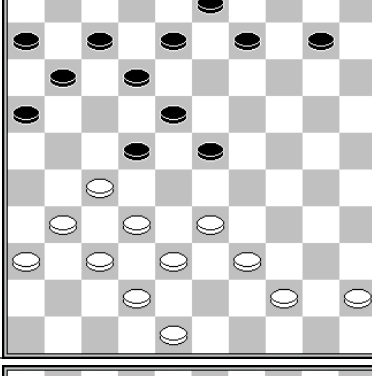
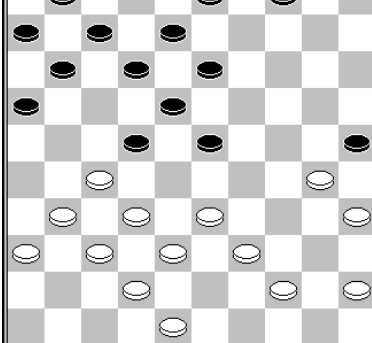
	<p>26.34-30 35x33 27.39x19 13x24 28.32-28 22x33 29.38x20 25x14 30.27-21 16x27 31.31x4 Van der Pal – Leijenaar Kampioenschap van Friesland 1992 2-0</p>	<p>slagroute: 31x22x13 herkomst vijandelijke schijven 1: 16x27</p>
	<p>27.45-40 19x30 28.34x25 23x45 29.25-20 15x24 30.44-40 45x34 31.39x19 13x24 32.27-21 16x27 33.31x4 Van Dusseldorp - Shchegolev Sandomierz 1989 2-0 slagmechanisme: 1064 (Coup Springer)</p>	<p>slagroute: 31x22x13 herkomst vijandelijke schijven 1: 16x27</p>
	<p>28.25-20 14x34 29.43-39 34x32 30.33-28 22x33 31.42-38 32x43 32.48x19 13x24 33.26-21 16x27 34.31x2 Peters - Van der Wouden Clubcompetitie KNDB 1994 1-1</p>	<p>slagroute: 31x22x13 herkomst vijandelijke schijven 1: 16x27</p>
	<p>28.32-28 23x34 29.33-28 22x33 30.27-21 16x27 31.31x15 Wichgers - Van der Pal Clubcompetitie KNDB 2008 0-2</p>	<p>slagroute: 31x22x13 herkomst vijandelijke schijven 1: 16x27</p>
	<p>28.33-28 25x43 29.48x39 22x33 30.39x19 13x24 31.27-21 16x27 32.31x2 Wiersma – Birnman KSH toernooi 1971 2-0</p>	<p>slagroute: 31x22x13 herkomst vijandelijke schijven 1: 16x27</p>

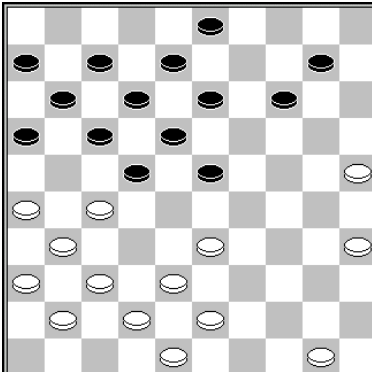
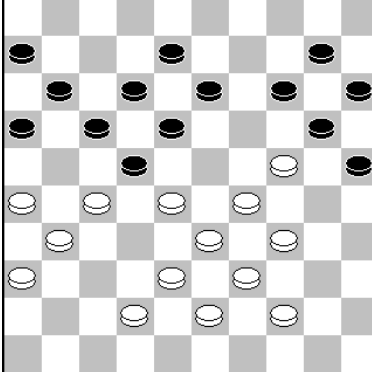
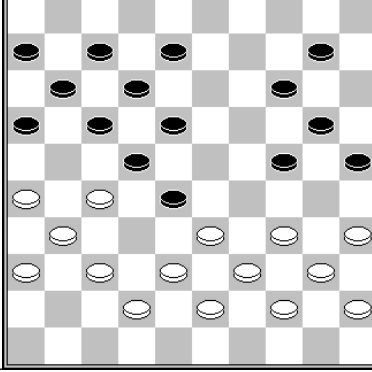
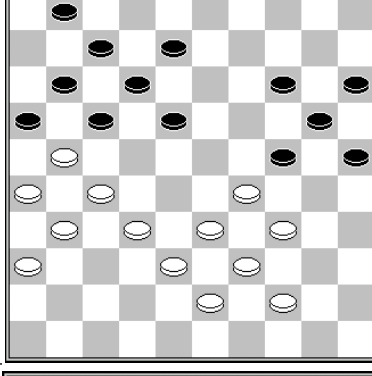
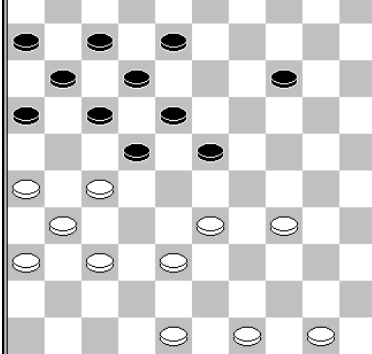
	<p>29.25-20 14x25 30.35-30 25x34 31.27-21 16x27 32.43-39 34x32 33.37x19 13x24 34.33-28 22x33 35.31x2 Clerc – Verdel Clubcompetitie KNDB 1997 2-0</p> <p>slagmechanisme: 1131</p>	<p>slagroute: 31x22x13</p> <p>herkomst vijandelijke schijven 1: 16x27</p>
	<p>31.27-21 16x27 32.24-19 14x32 33.34-30 25x23 34.33-28 22x33 35.39x19 13x24 36.31x2 Sijbrands - van de Velde Training 1977 2-0</p> <p>slagmechanisme: 1009</p>	<p>slagroute: 31x22x13</p> <p>herkomst vijandelijke schijven 1: 16x27</p>
	<p>31.27-21 16x27 32.37-32 28x48 33.33-29 24x42 34.43-38 42x33 35.39x28 48x30 36.35x4 22x33 37.31x2 Goudt – Jansen Kampioenschap van Nederland 1986 0-2</p> <p>slagmechanisme: 1054</p>	<p>slagroute: 31x22x13</p> <p>herkomst vijandelijke schijven 1: 16x27</p>
	<p>33.34-30 25x23 34.32-28 23x32 35.33-29 24x42 36.27x47 16x27 37.31x2 Algra – Bies Kampioenschap van Friesland 1996 2-0</p> <p>slagmechanisme: 1015 (Hielslag)</p>	<p>slagroute: 31x22x13</p> <p>herkomst vijandelijke schijven 1: 16x27</p>
	<p>34.34-29 23x34 35.33-28 22x42 36.27-21 16x27 37.31x2 42x31 38.36x27</p>	<p>slagroute: 31x22x13</p> <p>herkomst vijandelijke schijven 1: 16x27</p>

	<p>34.35-30 24x33 35.38x29 23x34 36.32-28 22x33 37.42-38 33x42 38.27-21 16x27 39.31x2 42x31 40.2x43 Vatutin – Bieloritski Minsk 1983 2-0</p>	<p>slagroute: 31x22x13 herkomst vijandelijke schijven 1: 16x27</p>
	<p>28.34-30 13-19 29.40-34 29x40 30.35x44 24x35 31.44-40 35x44 32.43-39 44x33 33.38x29 23x34 34.32-28 22x33 35.42-38 33x42 36.27-21 16x27 37.31x2 42x31 38.2x43 Durand – Bercot Cannes 1993 0-2</p>	<p>slagroute: 31x22x13 herkomst vijandelijke schijven 1: 16x27</p>
	<p>34.27-21 16x27 35.25-20 15x35 36.34-29 23x34 37.33-28 22x42 38.31x2 42x31 39.2x43 Kroesbergen – Van den Akker Kampioenschap van Nederland 2007</p>	<p>slagroute: 31x22x13 herkomst vijandelijke schijven 1: 16x27</p>
	<p>24.34-30 24x44 25.33x24 44x33 26.38x29 23x34 27.32-28 22x33 28.24-19 13x24 29.42-38 33x42 30.27-21 16x27 31.31x2 42x31 32.2x43 Leschev - Gulyaev Kampioenschap van de Sovjet-Unie halve finale Kirovohrad 1961 1-1</p>	<p>slagroute: 31x22x13 herkomst vijandelijke schijven 1: 16x27</p>
	<p>36.38-32 28-33* 37.42-38 33x42 38.32-28 22x33 39.27-21 16x27 40.31x2 42x31 41.26x37 Mayatirta - Kemnaad Kampioenschap van Suriname 1990 2-0</p>	<p>slagroute: 31x22x13 herkomst vijandelijke schijven 1: 16x27</p>

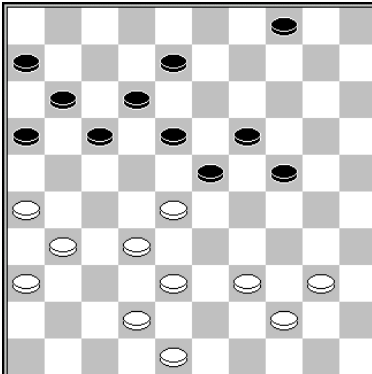
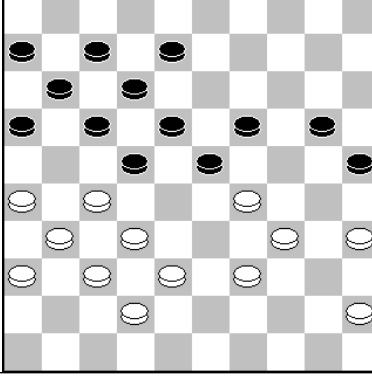
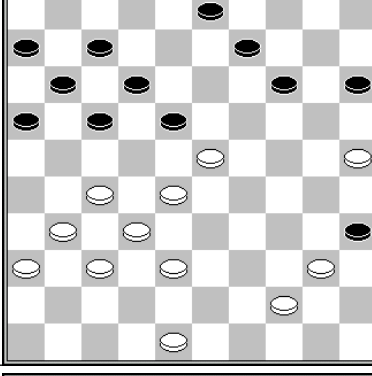
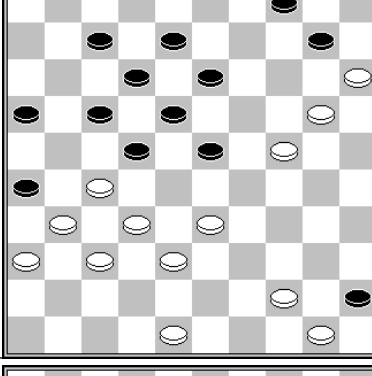
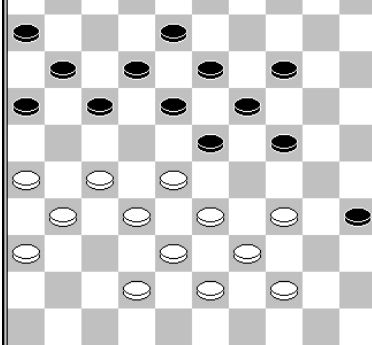
	<p>34.28-22 17x37 35.38-32 37x28 36.26-21 16x27 37.31x2 Getmanski - Vos Nijmegen 2006 2-0</p>	<p>slagroute: 31x22x13 herkomst vijandelijke schijven 1: 16x27</p>
	<p>34.34-30 25x43 35.38x49 23x34 36.32-28 22x33 37.27-21 16x27 38.31x15</p>	<p>slagroute: 31x22x13 herkomst vijandelijke schijven 1: 16x27</p>
	<p>35.28-22 17x19 36.27-21 16x27 37.31x4 Talsma - Van der Pal Open Kampioenschap van Leeuwarden 1984 0-2</p>	<p>slagroute: 31x22x13 herkomst vijandelijke schijven 1: 16x27</p>
	<p>35.33-29 23x34 36.32-28 22x42 37.27-21 (of eerst nog 24-19) 16x27 38.31x2 42x31 39.36x27</p>	<p>slagroute: 31x22x13 herkomst vijandelijke schijven 1: 16x27</p>
	<p>37.33-29 24x22 38.34-29 23x34 39.39x30 35x24 40.32-28 22x33 41.38x9 13x4 42.27-21 16x27 43.31x2 Ndiaye - Silva Filho Wereldkampioenschap 1988 2-0 slagmechisme: 1136</p>	<p>slagroute: 31x22x13 herkomst vijandelijke schijven 1: 16x27</p>

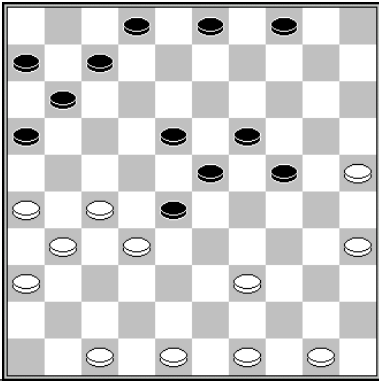
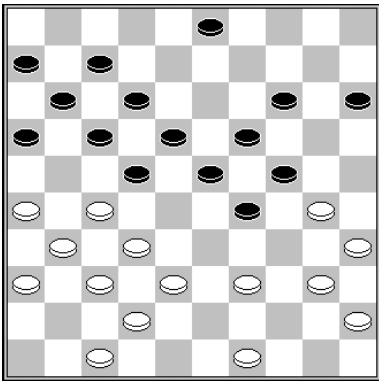
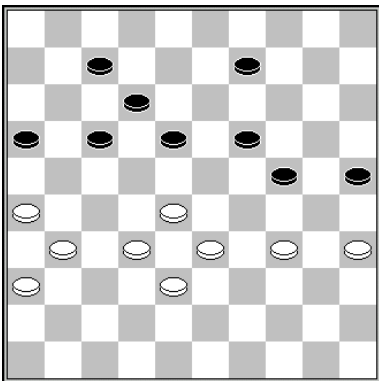
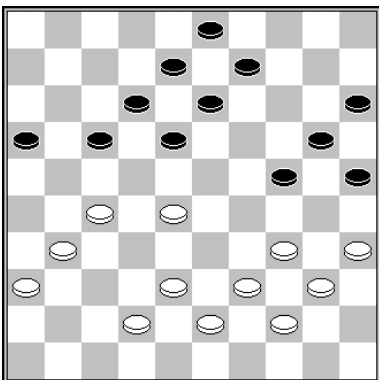
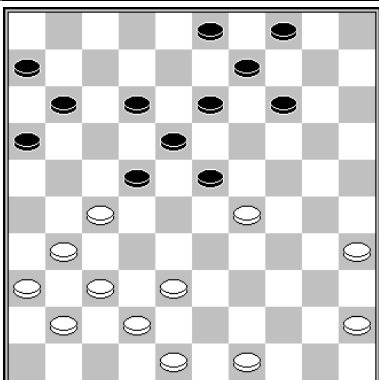
	<p>37.47-42 28x37 38.25-20 24x15 39.27-21 16x27 40.31x24 met schijfwinst. De Jong - Mulder DC Leeuwarden Onderlinge competitie 1959 2-0</p>	<p>slagroute: 31x22x13 herkomst vijandelijke schijven 1: 16x27</p>
	<p>39-33, met de onweerlegbare dreiging 33-28 en 27-21 Van der Pal – Raven Javaanse Jongens 1991 0-2 (analyse)</p>	<p>slagroute: 31x22x13 herkomst vijandelijke schijven 1: 16x27</p>
	<p>41.28-22 17x30 42.26-21 16x27 43.31x4 Deurloo – Klarenbeek Clubcompetitie KNDB 1993 0-2</p>	<p>slagroute: 31x22x13 herkomst vijandelijke schijven 1: 16x27</p>
	<p>Knol - Van 't Hoog Clubkampioenschap KNDB 2007 2-0 33.28-22 17x28 34.34-30 25x45 35.44-40 45x34 36.39x19 13x24 37.27-21 16x27 38.31x4</p>	<p>slagroute: 31x22x13 herkomst vijandelijke schijven 1: 16x27</p>
	<p>Pinedo - de Vries Clubcompetitie Groningen 1999 2-0 27.49-43 23x34 28.27-21 16x27 29.43-39 34x32 30.37x10 4x15 31.31x4 slagmechisme: 1014</p>	<p>slagroute: 31x22x13 herkomst vijandelijke schijven 1: 16x27</p>

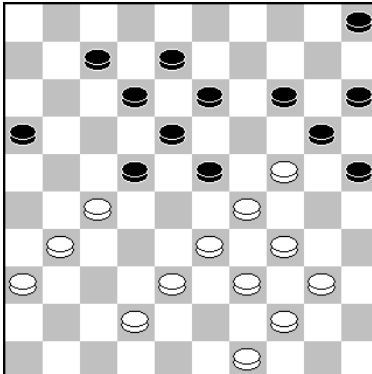
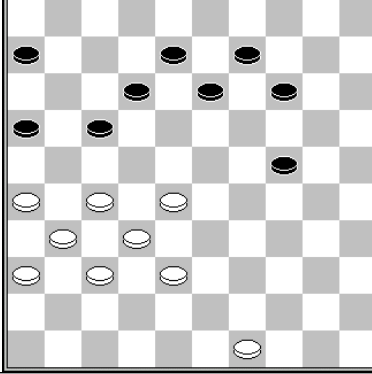
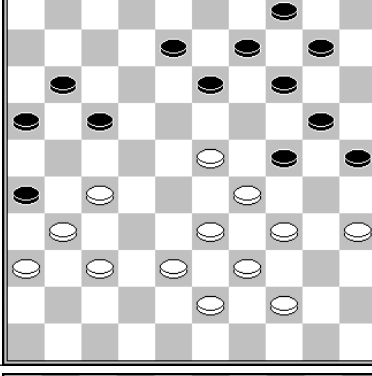
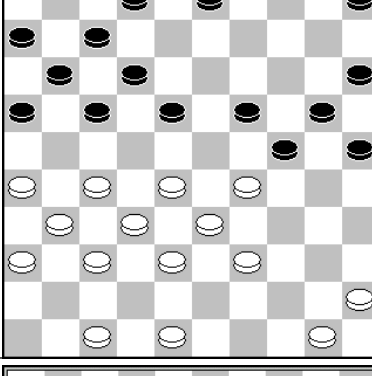
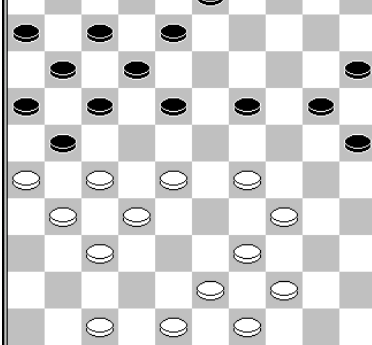
	<p>32.27-21 16x27 33.24-19 13x24 34.33-28 23x43 35.49x38 24x33 36.39x17 12x21 37.31x11 Getmanski - Ldokov kampioenschap van Rusland 2016 2-0</p> <p>slagmechanisme: 1162</p>	<p>slagroute: 31x22x13</p> <p>herkomst vijandelijke schijven 1: 16x27</p>
	<p>1.28-23 13-18* (1...6-11 2.23-18 13x22 3.27x7 11x2 4.32-27 w+) 2.32-28 (of 27-22) 18x29 3.28- 23 29x18 4.27-21 16x27 5.31x2</p>	<p>slagroute: 31x22x13</p> <p>herkomst vijandelijke schijven 1: 16x27 2: 18x29x18</p>
	<p>1.34-30 25x34 2.39x19 13x24 3.35-30 24x35 4.29-24 20x18 5.27-21 16x27 6.31x2</p>	<p>slagroute: 31x22x13</p> <p>herkomst vijandelijke schijven 1: 16x27 2: 20x29x18</p>
	<p>1.28-22 17x28 2.32x14 20x9 3.29x20 25x14 4.27- 21 16x27 5.31x4</p>	<p>slagroute: 31x22x13</p> <p>herkomst vijandelijke schijven 1: 16x27 2: 20x9</p>
	<p>25.28-22 17x28 26.32x14 21x41 27.47x36 20x9 28.26-21 16x27 29.31x4 Koopman – Sterk Clubcompetitie KNDB 2020 0-2</p>	<p>slagroute: 31x22x13</p> <p>herkomst vijandelijke schijven 1: 16x27 2: 20x9</p>

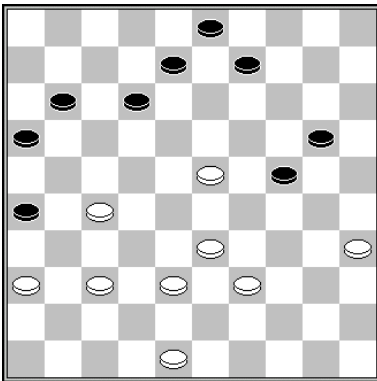
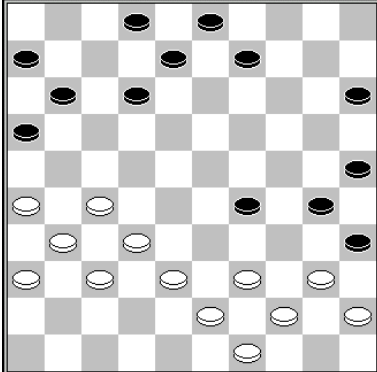
	<p>42.37-31 26x37 43.27-21 16x27 44.48-42 37x48 45.36-31 48x18 46.31x2 Winkel - Verkhovyykh Europees kampioenschap 2008 0-2</p> <p>slagmechanisme: 1035</p>	<p>slagroute: 31x22x13</p> <p>herkomst vijandelijke schijven 1: 16x27 2: 26x37x48x18</p>
	<p>28.38-33 29x38 29.27-22 38x18 30.26-21 16x27 31.31x4 Meijer - Shavel Parijs 1994 2-0</p>	<p>slagroute: 31x22x13</p> <p>herkomst vijandelijke schijven 1: 16x27 2: 29x38x27x18</p>

slagroute:	31x22x13...	herkomst eerste vijandelijke schijf:	16 (x29x38x27, lang)
------------	-------------	--------------------------------------	----------------------

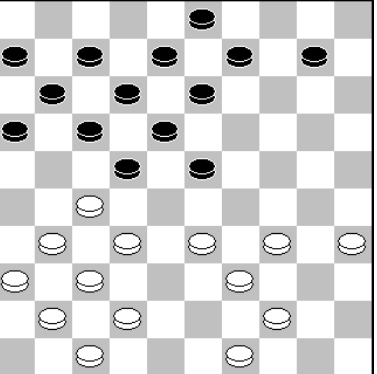
	<p>24.33-28 22x33 25.39x19 13x24 26.34-29 24x33 27.27-21 16x38 28.37-32 38x27 29.31x15 Heusdens - Jansen Kampioenschap van Nederland 2001 1-1 (analyse)</p> <p>slagmechanisme: 1116</p>
---	---

slagroute:	31x22x13...	herkomst eerste vijandelijke schijf:	18 (x27)
------------	-------------	--------------------------------------	----------

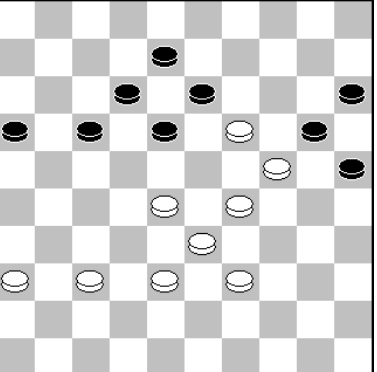
	<p>1.28-22 17x28 2.33x22 18x27 3.29-23 20x18 4.37-31 13x24 5.31x2</p> <p>slagmechanisme: 1118</p>
--	---

slagroute:	31x22x13...	herkomst eerste vijandelijke schijf:	20 (x29x38x27)
------------	-------------	--------------------------------------	----------------

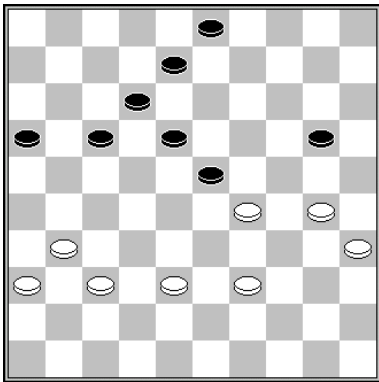

45.29-24 20x29 46.38-33 29x38 47.37-32 38x27 48.31x2
Mol – Bollebakker Clubcompetitie KNDB 1994 2-0

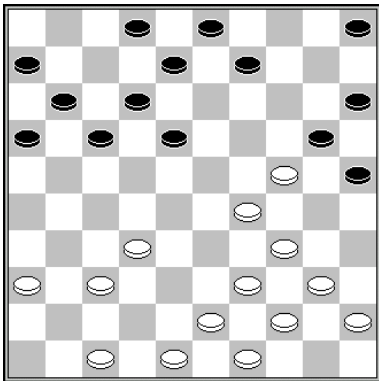

24.34-30 25x23 25.37-31 20x29 26.39-33 29x27 27.31x4
Van Bronswijk – Brouwers Clubcompetitie KNDB 2013 0-2

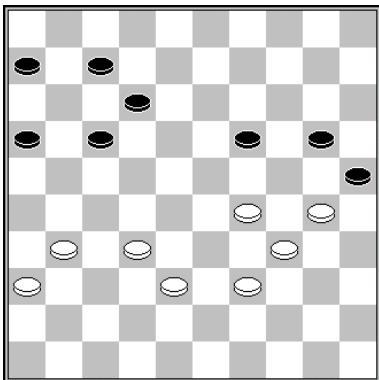

45.29-24 20x40 46.39-34 40x29 47.38-33 29x27 48.31x2 25x34 49.2x48
Hendriksen – Dolfing Clubcompetitie KNDB 2017 0-2

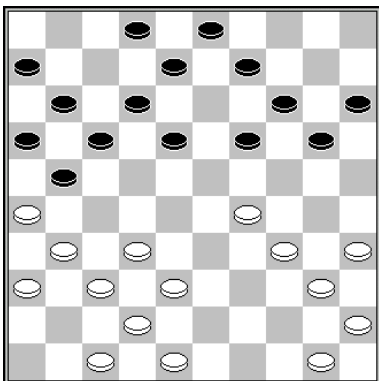

23.29-24 19x39 24.40-34 39x30 25.35x24 20x29 26.38-33 29x27 27.31x4
Van Boven – Schotanus Voorrondes Kampioenschap van Nederland 1974 1-1

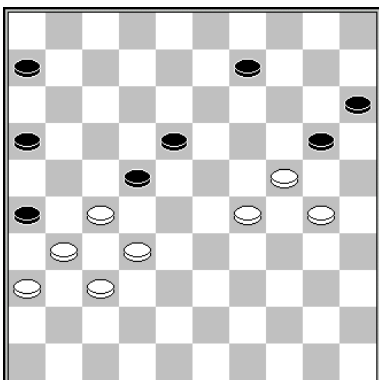

49.32-28 22x33 50.29x38 20x29 51.27-21 26x17* 52.38-33 29x38 53.37-32 38x27
54.31x4
Visser – Van Tilborg Kampioenschap van Nederland 1978 2-0

slagmechanisme: 1011 (hielslag)

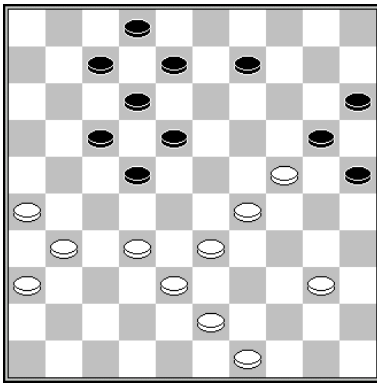

1.33-28 22x42 2.43-38 42x33 3.29x38 20x29 4.38-33 29x27 5.31x4

slagmechanisme: 1011 (hielslag)

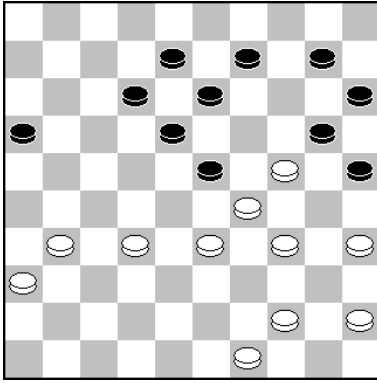

34.35-30 12-17 35.24-19 13x35 36.29-24 20x27 37.31x2

Samb - Kalpoe Hoogeveen Open 2019 2-0

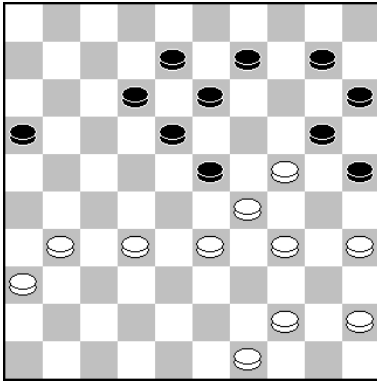

38.23-19 14x34 39.37-31 20x27 40.31x2

Van Lith - Kamychleeva WK Vrouwen 1993 0-2

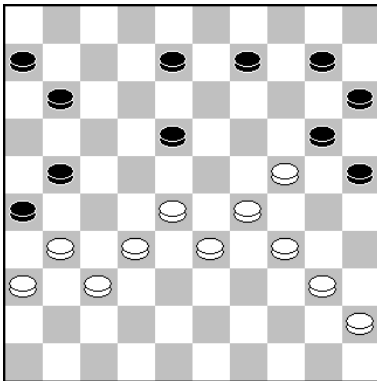

39.34-30 25x23 40.28x19 20x27 41.31x2

Beernink-van Dijk – Amusah Clubcompetitie Gelderland 2002 0-2

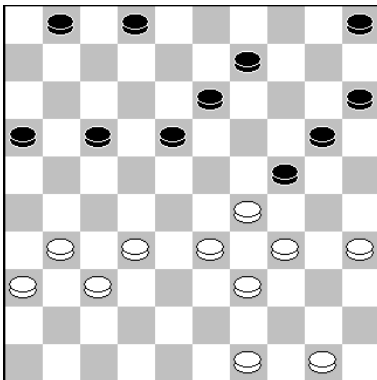

1.34-30 2-8 (1...13-19 2.30-25 9-14 3.32-28 w+) 2.30x19 13x24 3.35-30 24x35 4.29-24 20x27 5.31x4

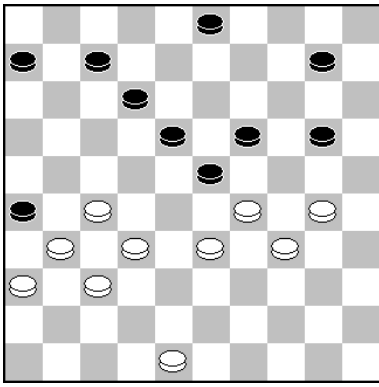

37.27-21 26x17 38.29-24 20x27 39.31x2
 Heerema - Van de Pol ADG Amersfoort 1995 2-0

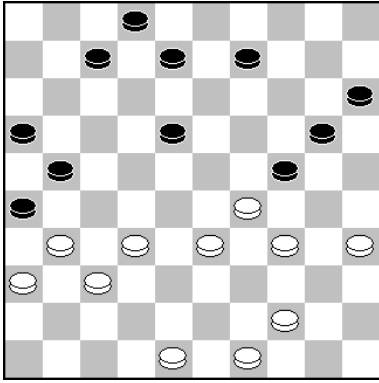

33.35-30 24x35 34.29-24 20x27 35.31x4
 Jankunas - Izhakov Olympiade Junioren 1996 1-1

slagroute:	31x22x13...	herkomst eerste vijandelijke schijf:	29 (x38x27)
------------	-------------	--------------------------------------	-------------

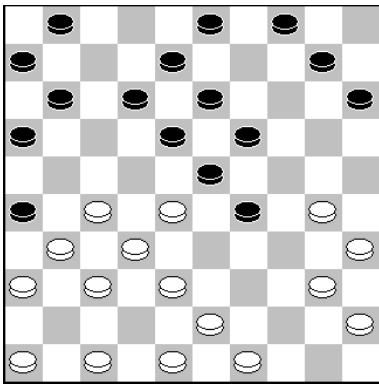

19.38-33 29x38 20.30-24 19x30 21.28x19 13x24 22.27-21 26x17 23.43-39 38x27
 24.31x2
 Kozlov – Egorov Moscow 1956 2-0

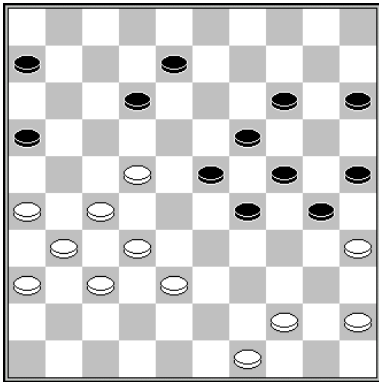

35.27-21 16x18 36.38-33 29x27 37.31x2
 Van der Pal – Tielrooij Jeugdkampioenschap van Nederland halve finale 1981 2-0

slagmechanisme: 1016

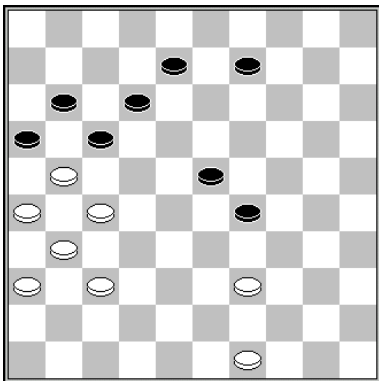

35.39-33 29x38 36.27-22 16x18 37.37-32 38x27 38.31x2

slagmechanisme: 1016

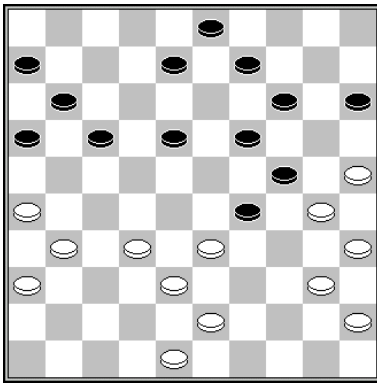

31.25-20 14x34 32.43-39 34x43 33.38x49 29x27 34.31x4
Bulatov – Scholma Clubcompetitie KNDB 2010 1-1

slagmechanisme: 1011 (hielslag)

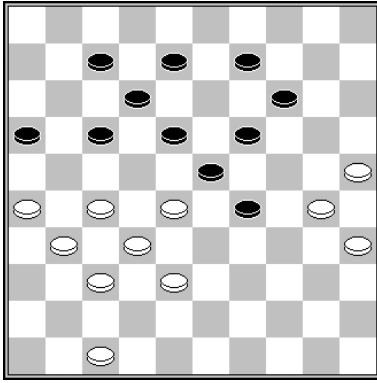

1.27-21 16x36 2.38-33 29x27 3.37-31 23x32 4.31x4 18-23 5.4-27 32x21 6.26x8

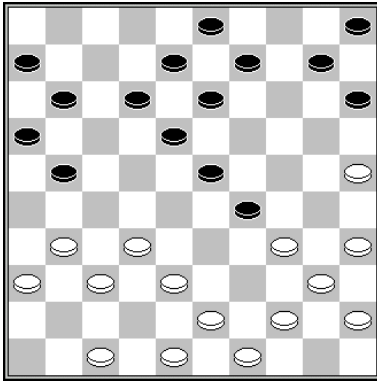

1.25-20 15x24 2.34-30 13-19 3.38-33 29x27 4.31x15
Van Baarle – Van Westerloo Ereklasse 1975 0-2

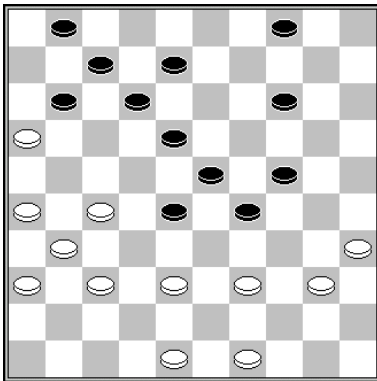

34.27-22 28x17* 35.38-33 29x38 36.37-32 38x27 37.31x2
Rigterink – Bakker Correspondentiewedstrijd 1986 0-2

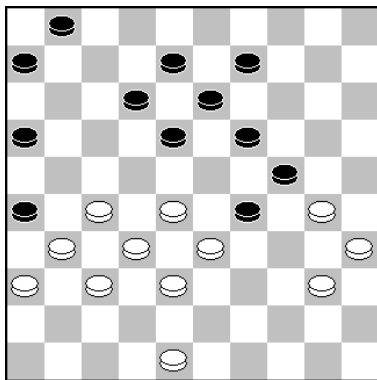

33.28-23 19x39 34.30x19 13x24 35.27-21 26x17 36.38-33 29x27 37.31x2
Scholma - Clerc Clubcompetitie KNDB 2021 0-2

slagroute:	31x22x13...	herkomst eerste vijandelijke schijf:	<i>via dam op veld 49</i>
------------	-------------	--------------------------------------	---------------------------

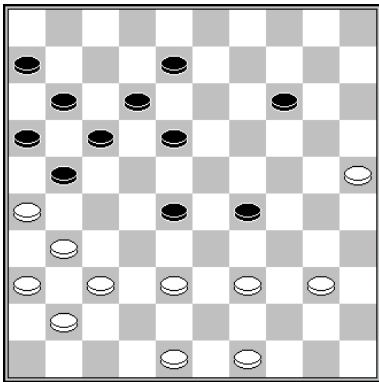

38.40-34 29x40 39.49-44 40x49 40.38-32 49x27 41.31x2
 Van Aalten – Schalley Clubcompetitie KNDB 2002 2-0

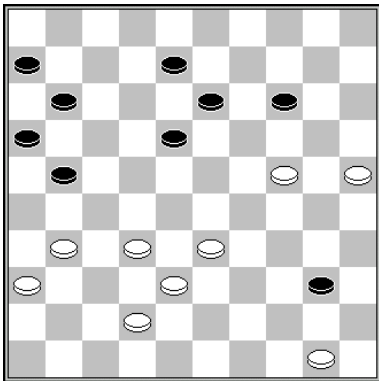

41.25-20 14x25 42.24-19 13x24 43.50-44 40x49 44.33-29 24x33 45.38x29 49x27 31x2
 Motrichko – Marczuk Polish Open Szczyrk 2018 2-0

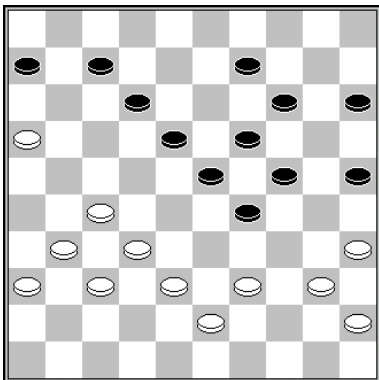

38.38-33 29x49 39.27-21 49x27 40.31x4
 Maximtchouk – Yila Voorronde Wereldkampioenschap 1996 1-1

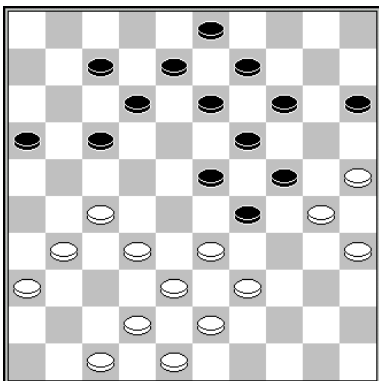

27.32-28 23x21 28.38-32 29x49 29.39-33 49x27 30.31x2
 Van der Pal – Van Heun Beker toernooi KNDB 1991 2-0

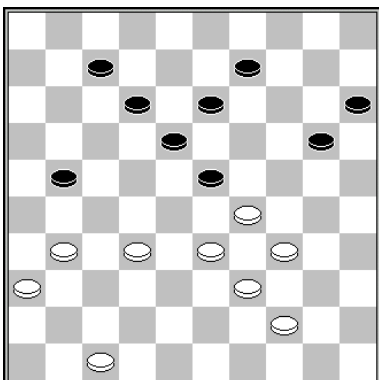

35.33-28 13-19 36.29-24 20x49 37.39-33 49x27 38.31x4 23x32 39.4-27
 Macaux - Salomé Open Kampioenschap van Nederland 1979 0-2

slagroute:	31x22x33...	herkomst eerste vijandelijke schijf:	16 (x27)
------------	--------------------	--------------------------------------	----------

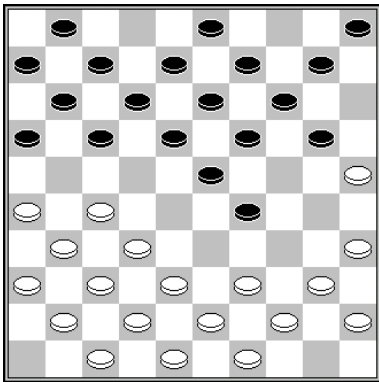

1.27-22 18x27 (1...17x28 2.26-21 16x27 3.31x4) 2.31x22 17x28 3.37-31 28x46 4.38-32 46x28 5.26-21 16x27 6.31x4

slagmechanisme: 1003 (Coup Napoleon)

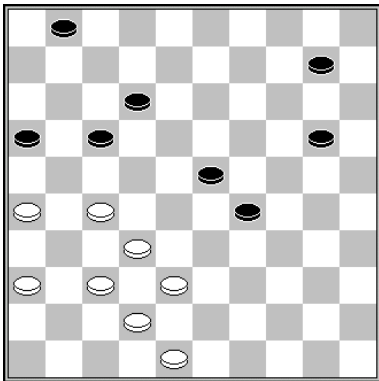

1.27-22 17x28 2.37-31 28x37 3.38-32 37x28 4.26-21 16x27 5.31x4

slagmechanisme: 1003 (Coup Napoleon)

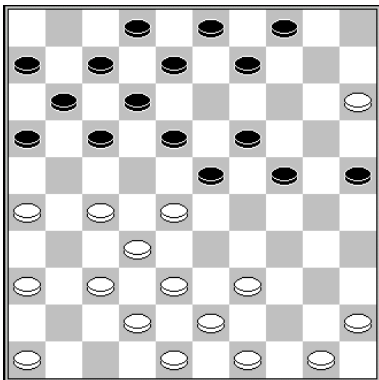

Van IJzendoorn - Ivens Clubcompetitie KNDB 2013 2-0
19.28-22 17x28 20.37-31 28x37 21.15-10 4x15 22.27-21 16x27 23.31x4

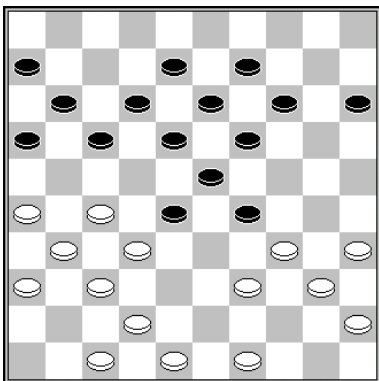

27.27-22 18x38 28.42x22 17x28 29.26-21 16x27 30.31x24 19x30 31.34x25
Van der Staaij - Van der Kraan Het Oosten jubileum 1941 0-2

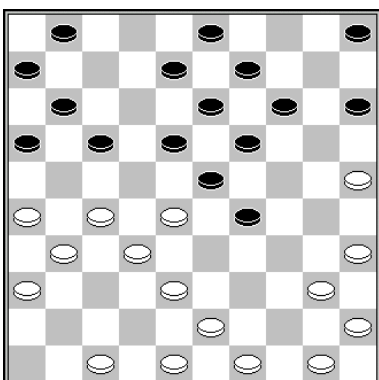

24.27-22 18x27 25.32x12 8x17 (of 25...23x32 26.38x27 8x17 27.27-22 17x28 28.26-21 16x27 29.31x24 19x30 30.25x34 w+) 26.28-22 17x28 27.26-21 16x27 28.31x24 19x30 29.25x34

Meijer - Leerdam VAD Paastoernooi 1989 2-0

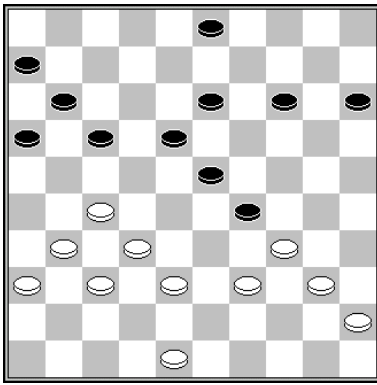

36.27-22 17x28* 37.32-27 en wit wint een schijf
 Chizhov – Letsjinski Kampioenschap van de Sovjet Unie 1990 2-0 (analyse)

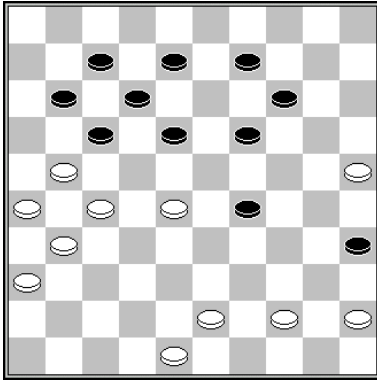

36.27-22 18x16 37.28-22 17x28 38.26-21 16x27 39.31x4
 Georgiev – Balcerowicz Kampioenschap van Europa 1995 2-0

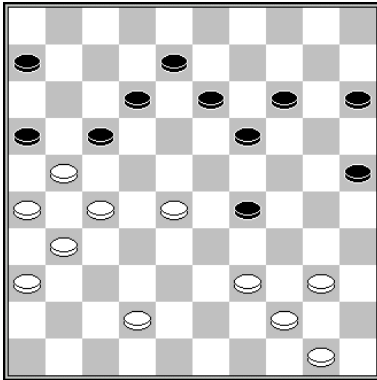

38.39-34 13-18 39.34x23 18x29 40.28-22 17x28 41.21-17 12x32 42.26-21 16x27
 43.31x2
 Van Berkel – Koullen Clubcompetitie KNDB 2007 2-0

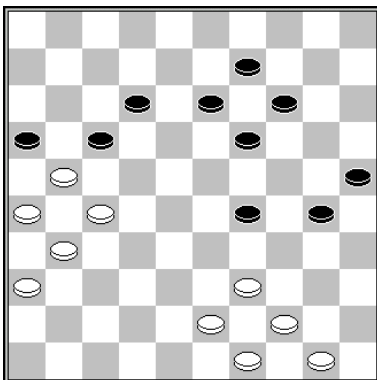

37.43-38
 • 37...19-24 38.44-40 14-19 39.40-34 29x40 40.49-44 40x49 41.39-33 49x32
 42.27x38 16x27 43.31x11
 • 37...30-35 38.39-34 29x40 39.49-43 40x49 40.43-39 49x32 41.27x38 16x27
 42.31x11
 • 37...30-34 38.39x30 25x34 39.44-39 34x32 40.27x38 16x27 41.31x11
 Cordier – Kouame Kampioenschap van Frankrijk 1997 1-1

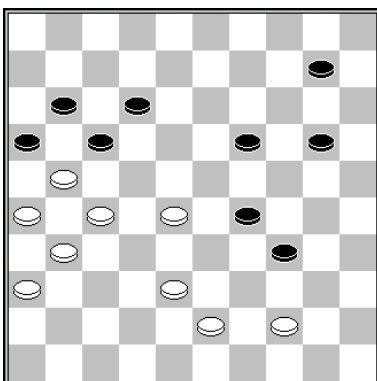

1.28-23 (of 1.28-22) 1...29x18 (of 1...19x28 2.43-39 w+) 2.43-39 34x32 3.27x38 16x27
 4.31x4
 slagmechanisme: 1011 (Hielslag)

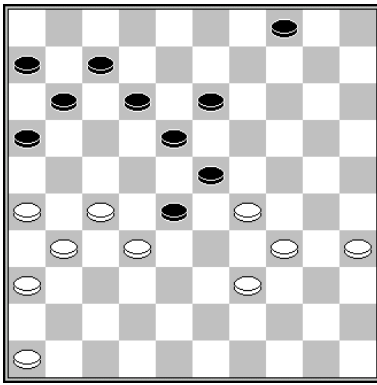

42.27-22 18x38 43.29x9 4x13 44.26-21 16x27 45.31x42
Van Aalten – Haasdonk Kampioenschap van Nederland 1951 0-2

slagmechanisme: 1107

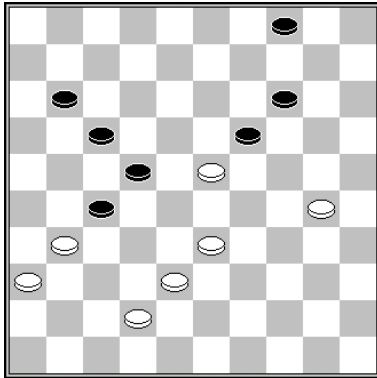

1.33-28 22x33 2.38x29 19x28 3.31x33

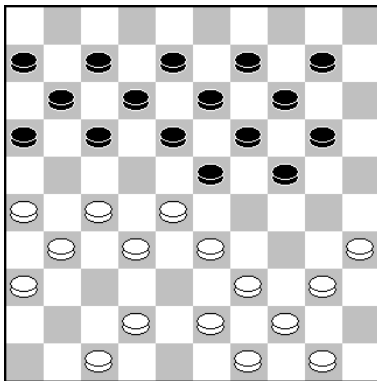

23.27-22 18x29 24.28-22 17x28 25.35-30 24x35 26.26-21 16x27 27.31x4
Van de Weteringh - Jansen Clubcompetitie KNDB 2022 0-2

slagmechanisme: 1010

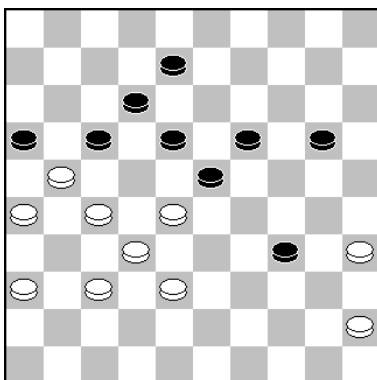

Ndiaye - Kone Afrikaans zonetournoi 1990 2-0
46.27-22 18x27 47.28-22 17x28 (47...27x18 48.37-31 16x27 49.31x15 w+) 48.35-30
34x25 49.38-33 27x29 50.37-31 16x27 51.31x2

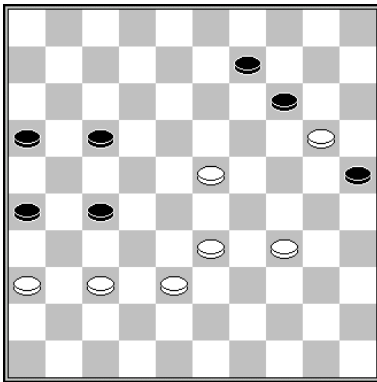

45.23-19 14x23 46.37-32 25x14 47.32x12
Mol - Fridman Clubcompetitie KNDB 1997 0-2

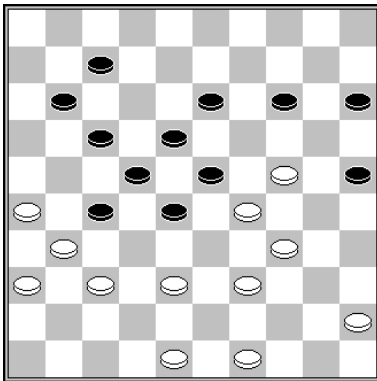

1.39-33 28x19 2.37-32 23x34 3.32x1
slagmechanisme: 1055

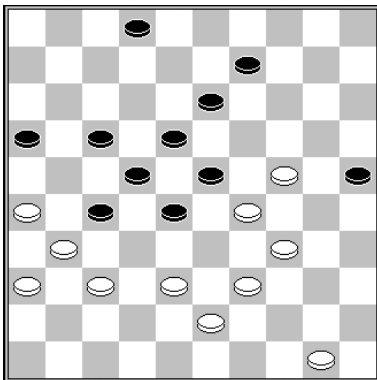

1.39-33 28x19 2.37-32 23x34 3.32x3
slagmechanisme: 1055

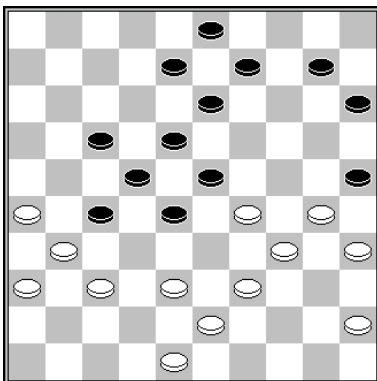

33.39-33 28x39 34.30-24 39x19 35.37-32 23x34 36.32x5
slagmechanisme: 1055

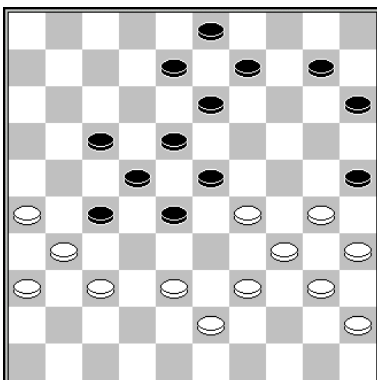

33.39-33 28x48 34.30-24 48x19 35.37-32 23x34 36.32x5
Venneker - Bosman Onderlinge Competitie Bornse Damvereniging 2019 0-2
slagmechanisme: 1055

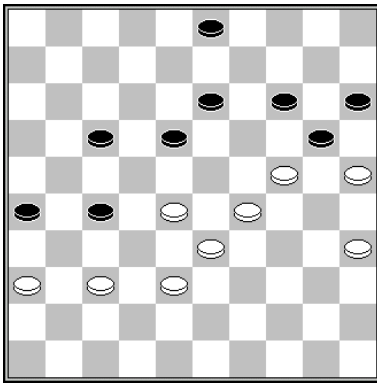

50.29-23 18x29 51.28-23 29x18 52.37-32 20x29 53.32x34
 Van der Pal – Van Leeuwen Clubcompetitie KNDB 2000 2-0

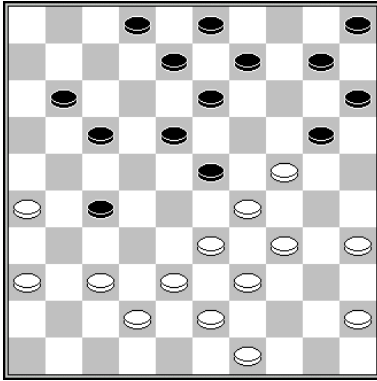

27.34-30 23x25 28.37-32 20x29 29.32x34
 Schirinzi - Koerselman Clubcompetitie KNDB 2020 2-0

slagroute:	32x21x12...	herkomst eerste vijandelijke schijf:	16 (x27)
------------	-------------	--------------------------------------	----------

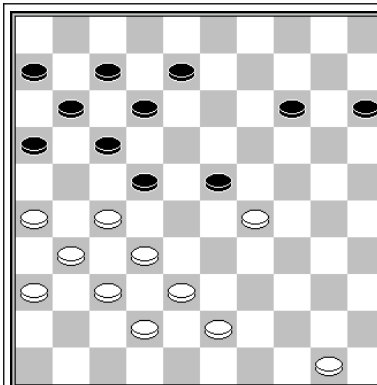

1.27x18 23x34 2.31-27 12x23 3.27-21 16x27
 4.32x1

slagroute: 32x21x12
 herkomst vijandelijke schijven
 1: 16x27

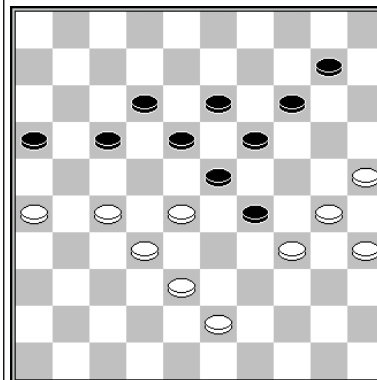

1.30-24 19x48 2.28x8 12x3 3.27-21 16x27
 4.32x34 48x30 5.35x24
 slagmechanisme: 1121 / 1014 / 1080

slagroute: 32x21x12
 herkomst vijandelijke schijven
 1: 16x27

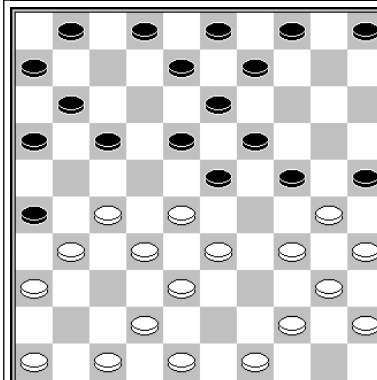

15.27-21 16x27 (15...26x37 16.32x41 23x43
 17.21x14 9x20 w+) 16.32x12 23x43 17.12x14
 26x37 18.42x31 9x20 19.49x38
 Kroesbergen - Bakker Kampioenschap van
 Groningen 2012 2-0
 slagmechanisme: 1006 (Bomzet)

slagroute: 32x21x12
 herkomst vijandelijke schijven
 1: 16x27

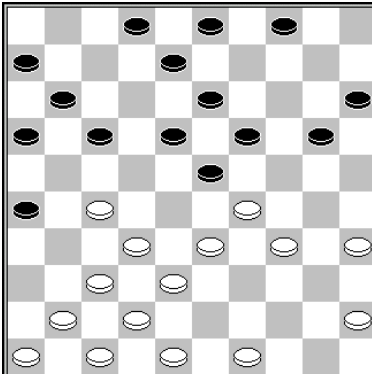
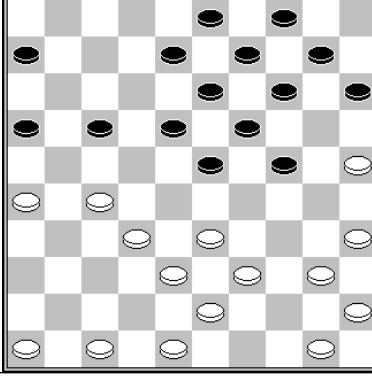
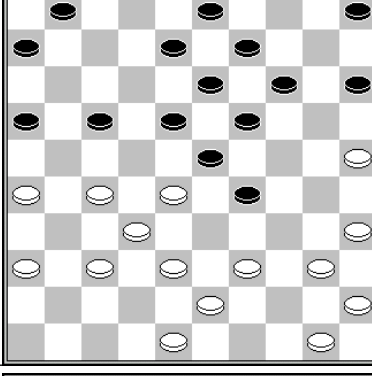
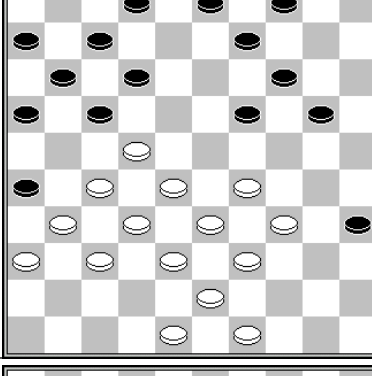
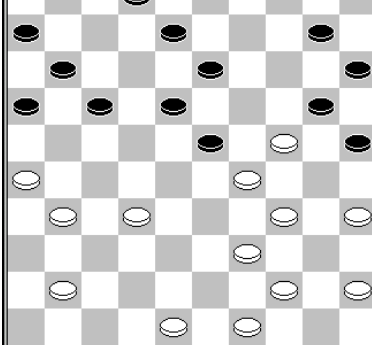
	<p>20.34-30 23x25 21.35-30 25x34 22.27-21 16x27 23.32x25 Van Dusseldorp – Bos Bekercompetitie 2003 2-0</p>	<p>slagroute: 32x21x12 herkomst vijandelijke schijven 1: 16x27</p>
	<p>20.35-30 24x44 21.45-40 44x35 22.33-29 23x34 23.39x30 35x24 24.25-20 14x25 25.27-21 16x27 26.32x5 Foppen – Evers Clubcompetitie KNDB 2018 0-2</p>	<p>slagroute: 32x21x12 herkomst vijandelijke schijven 1: 16x27</p>
	<p>23.39-33 14-20* 24.33x24 20x29 25.27-21 16x27 26.32x12 23x41 27.12x14 9x20 28.36x47 Mol - Steyntjes Kampioenschap van Gelderland 1996 2-0</p> <p>slagmechisme: 1006 (Bomzet)</p>	<p>slagroute: 32x21x12 herkomst vijandelijke schijven 1: 16x27</p>
	<p>twee oplossingen:</p> <ul style="list-style-type: none"> • 26.29-24 20x40 27.22-18 12x23 28.39-34 40x29 29.33x13 9x18 30.28x10 4x15 31.27-21 16x27 32.32x1 • 26.34-30 35x24 27.22-18 12x34 28.39x30 24x35 29.27-21 16x27 30.32x1 <p>Gantvarg – Springer Simultaan 1986 2-0</p>	<p>slagroute: 32x21x12 herkomst vijandelijke schijven 1: 16x27</p>
	<p>27.34-30 25x43 28.49x38 23x34 29.31-27 20x29 30.27-21 16x27 31.32x3 Kootstra - Van der Pal Kampioenschap van Friesland 2001 0-2</p> <p>slagmechisme: 1056</p>	<p>slagroute: 32x21x12 herkomst vijandelijke schijven 1: 16x27</p>

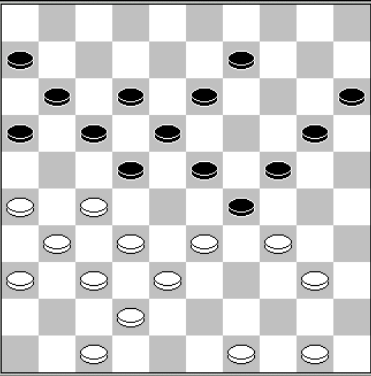
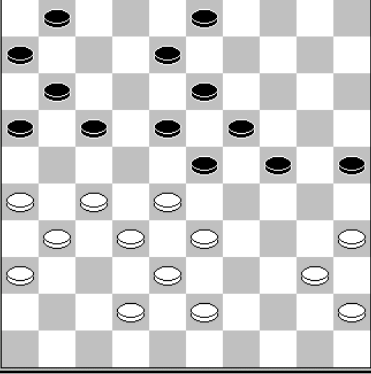
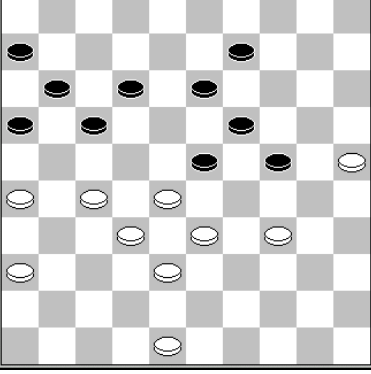
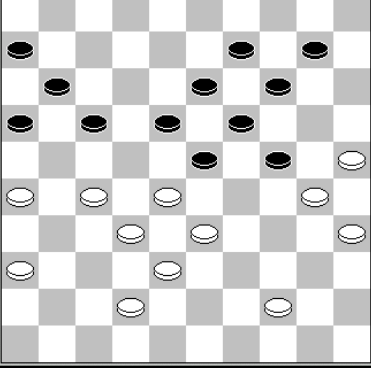
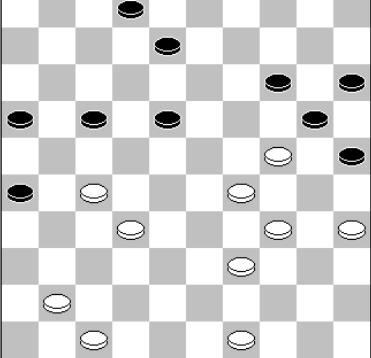
	<p>29.33-28 22x33 30.34-30 24x44 31.50x8 12x3 32.27-21 16x27 33.32x34</p> <p>slagmechisme: 1014</p>	<p>slagroute: 32x21x12</p> <p>herkomst vijandelijke schijven 1: 16x27</p>
	<p>29.33-29 24x22 30.35-30 25x34 31.40x29 23x34 32.27-21 16x27 33.32x14</p> <p>Wiersma - Hendriks Wereldrecord simultaangeven 1980 0-2</p>	<p>slagroute: 32x21x12</p> <p>herkomst vijandelijke schijven 1: 16x27</p>
	<p>37.25-20 24x15 38.33-29 12-18 (38...13-18 39.27- 22 18x27 40.29x7 11x2 41.32x12) 39.34-30 23x25 40.27-21 16x27 41.32x3</p> <p>Berends - Graas Salou 1998 0-2</p> <p>slagmechisme: 1059 (dubbel-)offer van Dussaut</p>	<p>slagroute: 32x21x12</p> <p>herkomst vijandelijke schijven 1: 16x27</p>
	<p>38.25-20 14x34 39.27-21 16x27 40.32x12 23x43 41.12x5</p> <p>Rabatel – Gournier Kampioenschap van Frankrijk 1970 2-0</p> <p>slagmechisme: 1006 (Bomzet)</p>	<p>slagroute: 32x21x12</p> <p>herkomst vijandelijke schijven 1: 16x27</p>
	<p>40.24-19 14x23 41.34-30 25x43 42.49x38 23x34 43.27-21 16x27 44.32x3</p> <p>Brouwers – Van Aalten halve finale NK 1985 0-2</p> <p>slagmechisme: 1056</p>	<p>slagroute: 32x21x12</p> <p>herkomst vijandelijke schijven 1: 16x27</p>

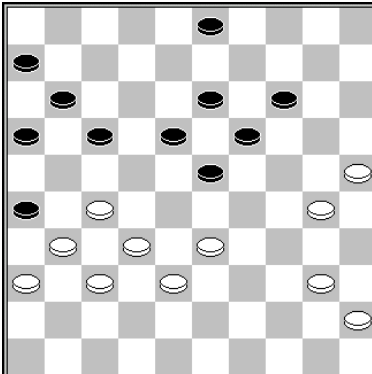
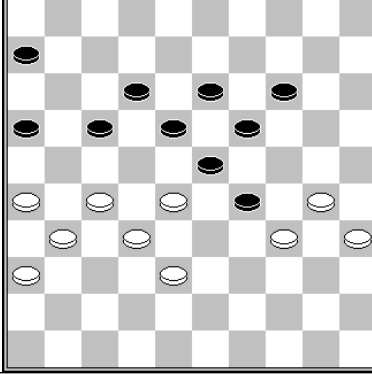
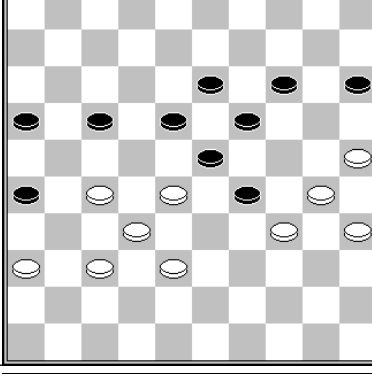
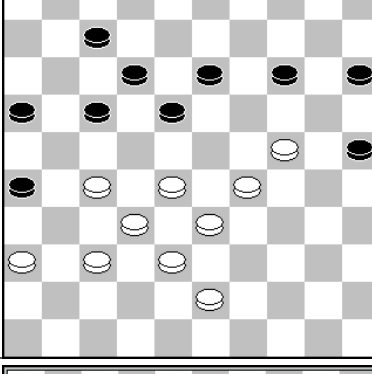
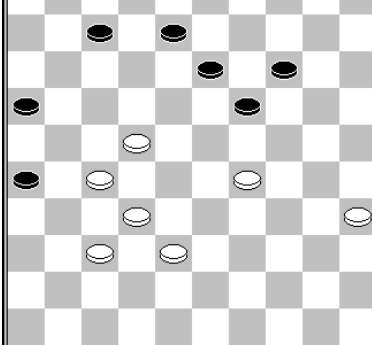
	<p>40.25-20 14x34 41.40x29 23x34 42.27-21 16x27 43.32x14 Chazalet – Guibert Kampioenschap van Frankrijk 1999 0-2</p>	<p>slagroute: 32x21x12 herkomst vijandelijke schijven 1: 16x27</p>
	<p>41.30-24 19x39 42.28x8 12x3 43.27-21 16x27 44.32x43 Cuchet – Traore Kampioenschap van Frankrijk 1992 0-2</p> <p>slagmechanisme: 1121 / 1014</p>	<p>slagroute: 32x21x12 herkomst vijandelijke schijven 1: 16x27</p>
	<p>46.30-24 19x39 47.28x10 15x4 48.27-21 16x27 49.32x43 De Jongh – Kuyer Wereldkampioenschap 1928 2-0</p> <p>slagmechanisme: 1121</p>	<p>slagroute: 32x21x12 herkomst vijandelijke schijven 1: 16x27</p>
	<p>Alatenghua - Jin Lishui Open 2017 2-0 43.24-19 14x34 44.33-29 34x23 45.28x8 12x3 46.27-21 16x27 47.32x1</p>	<p>slagroute: 32x21x12 herkomst vijandelijke schijven 1: 16x27</p>
	<p>1.29-23 19x17 2.27-21 16x27 3.32x3</p>	<p>slagroute: 32x21x12 herkomst vijandelijke schijven 1: 16x27 2: 19x17</p>

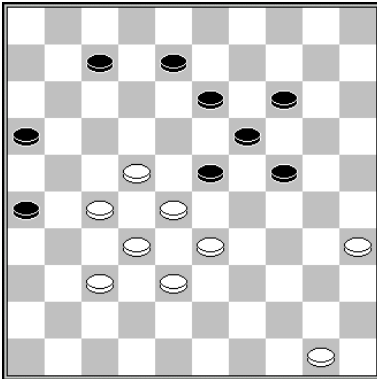
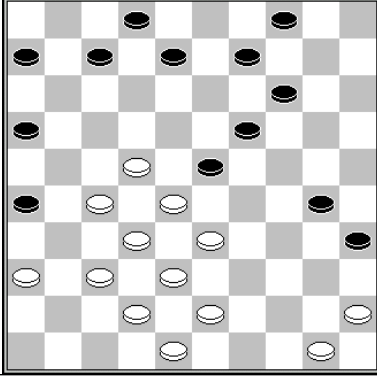
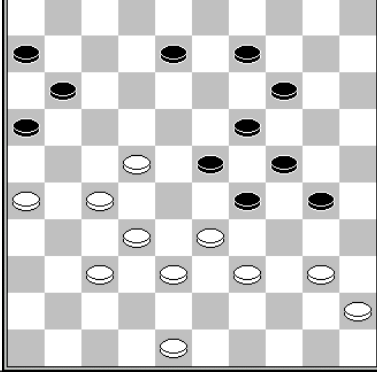
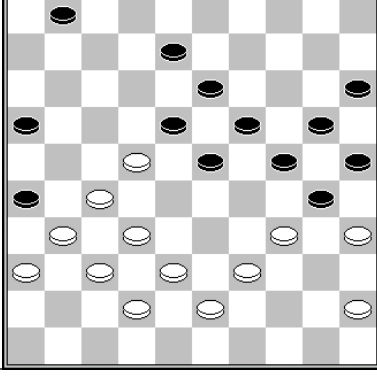
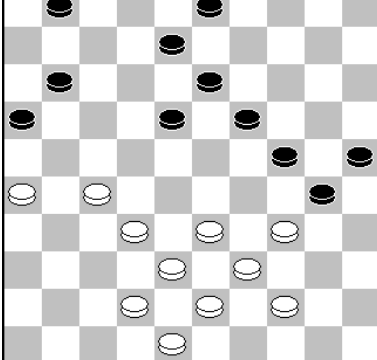
	<p>1.35-30 24x35 2.33-29 23x34 3.28-23 19x17 4.27-21 16x27 5.32x1</p>	<p>slagroute: 32x21x12</p> <p>herkomst vijandelijke schijven 1: 16x27 2: 19x17</p>
	<p>29.33-29 23x34 30.28-23 19x17 31.27-21 16x27 32.32x3 Van Dieken - Grotenhuis ten Harkel Clubcompetitie KNDB 1995 2-0</p>	<p>slagroute: 32x21x12</p> <p>herkomst vijandelijke schijven 1: 16x27 2: 19x17</p>
	<p>35.39-34 30x17 36.27-21 16x27 37.32x3 Kos - Meijer Voorronde NK 2017 0-2</p>	<p>slagroute: 32x21x12</p> <p>herkomst vijandelijke schijven 1: 16x27 2: 30x17</p>
	<p>36.39-33 30x17 37.27-21 16x27 38.32x3 Koopmanschap - Getmanski Clubcompetitie KNDB 2007 0-2</p>	<p>slagroute: 32x21x12</p> <p>herkomst vijandelijke schijven 1: 16x27 2: 30x17</p>
	<p>34.33-29 24x33 35.39x28 30x50 36.28-22 50x17 37.27-21 16x27 38.32x14 Van den Borst – Stenekes NK Halve finales 1989 2-0</p> <p>slagmechisme: 1128 / 1163</p>	<p>slagroute: 32x21x12</p> <p>herkomst vijandelijke schijven 1: 16x27 2: 30x39x50x17</p>

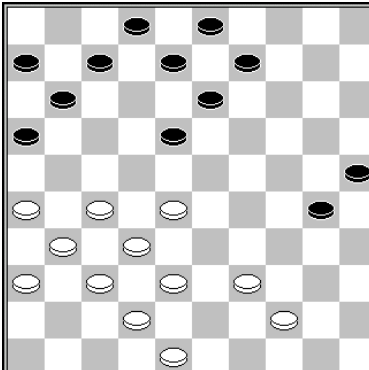
	<p>30.39-34 30x50 31.28-22 50x17 32.27-21 16x27 33.32x1 Perot – Melinon Kampioenschap van Frankrijk 1948 1-1</p> <p>slagmechanisme: 1128 / 1163</p>	<p>slagroute: 32x21x12</p> <p>herkomst vijandelijke schijven 1: 16x27 2: 30x39x50x17</p>
---	---	--

slagroute:	32x21x12...	herkomst eerste vijandelijke schijf:	16 (x27x36x27, lang met kaats)
------------	-------------	--------------------------------------	--------------------------------

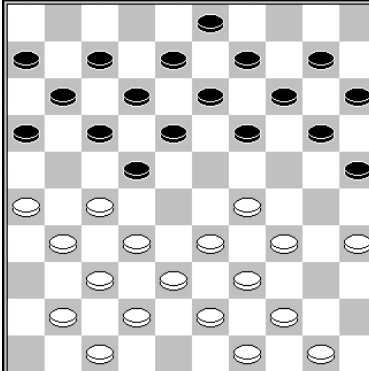
	<p>16.29-23 18x40 17.27x18 12x23 (17...13x22 18.31-27 22x31 19.39-34 40x29 20.33x4) 18.26- 21 16x36 19.37-31 36x27 20.32x1 Plantinga - Van der Pal Open Kampioenschap van Leeuwarden 1987 0-2</p>	<p>slagroute: 32x21x12</p> <p>herkomst vijandelijke schijven 1: 16x27x36x27</p>
--	---	---

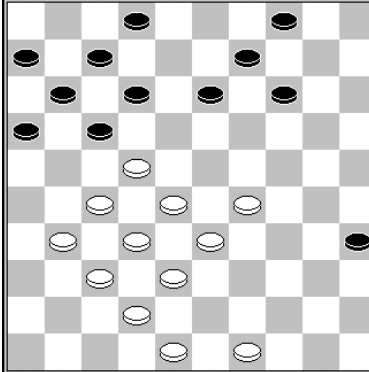
	<p>32.22-18 12x34 33.27-21 16x36 34.33-29 34x23 35.28x10 4x15 36.37-31 36x27 37.32x1 Kouperman – Andreiko Wereldkampioenschap 1968 2-0</p>	<p>slagroute: 32x21x12</p> <p>herkomst vijandelijke schijven 1: 16x27x36x27</p>
---	--	---

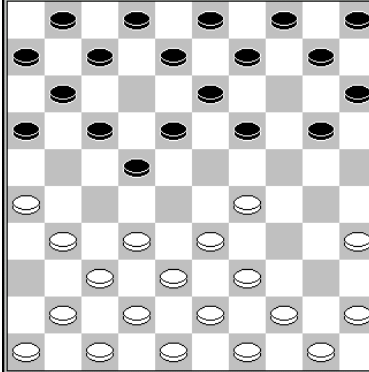
	<p>5.26-21 16x36 6.37-31 36x27 7.32x25 Stokkel - Amrillaev WK blitz 2013 0-2</p>	<p>slagroute: 32x21x12</p> <p>herkomst vijandelijke schijven 1: 16x27x36x27</p>
--	--	---

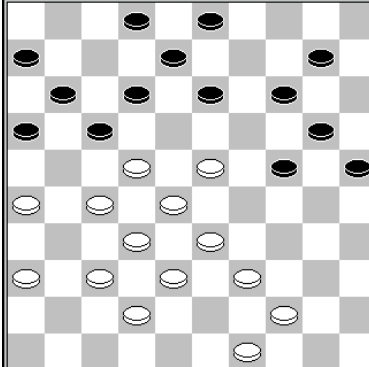
	<p>Bies – Stokkel Alukon 1979 1-1 30.36-31 2-7* 31.23-19 14x23 32.28x30 25x43 33.22-18 13x22 34.27x18 12x23 35.26-21 16x36 36.37-31 36x27 37.32x1 43x32 38.1x4</p>	<p>slagroute: 32x21x12</p> <p>herkomst vijandelijke schijven 1: 16x27x36x27</p>
--	--	---

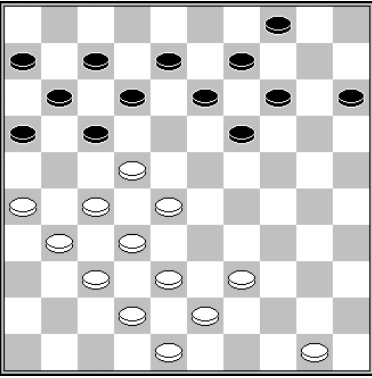
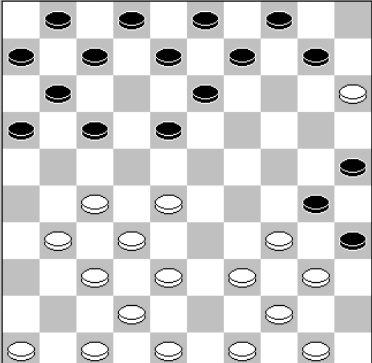
	<p>Na 32.39-33 gaf Hans Jansen op, wit combineert altijd naar dam, via 22-18. Andreiko – Jansen Suiker toernooi 1972 2-0</p>	<p>slagroute: 32x21x12 herkomst vijandelijke schijven 1: 16x27x36x27</p>
	<p>14.39-33 30x39 15.28-23 39x19 16.27-21 16x36 17.37-31 36x27 18.32x5 Vermin – Luteijn Wk correspondentiedammen 1994 0-2</p>	<p>slagroute: 32x21x12 herkomst vijandelijke schijven 1: 16x27x36x27 3: 21x12x23x32</p>

slagroute:	32x21x12...	herkomst eerste vijandelijke schijf:	18 (x27)
------------	-------------	--------------------------------------	----------

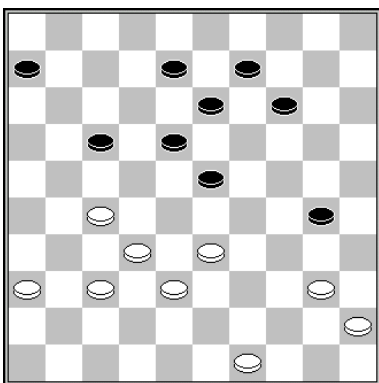

39.40-34 30x28 40.27-22 18x27 41.32x3
Compper – Plantin Kampioenschap van Frankrijk 1984 1-1

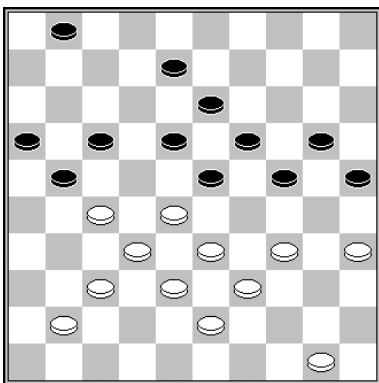

34.37-31 21-26 (Na 34...1-7 35.41-36 7-12 36.31-26 loopt zwart vast) 35.50-45 26x46
36.27-22 18x27 37.32x3 23x32 38.38x27
Getmanski - Beugre Abidjan Open 2018 2-0

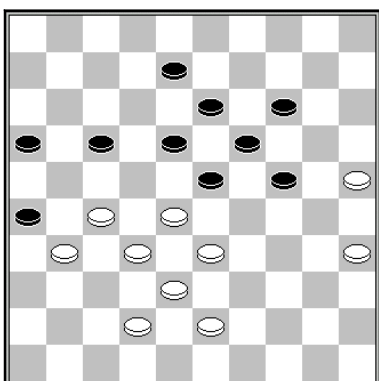

39.27-22 26x39 40.33x44 18x27 41.32x3 23x43 42.3x49

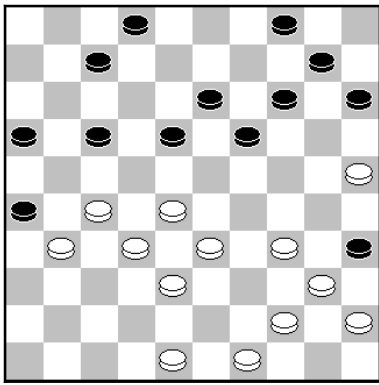

33.48-42 26x48 34.27-22 48x30 35.25x34 18x27 36.32x1
Kokolo - Mbongo Cannes 2010 0-2

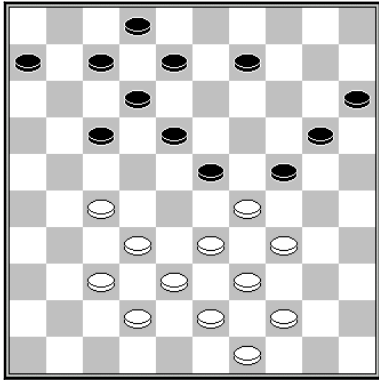

1.27-22 18x27* 2.29x18 12x23 3.32x25

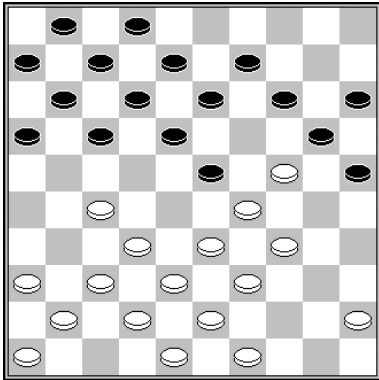

17.24-19 13x24 18.27-22 18x27 (18...17x28 19.33x4 24x44 20.49x40) 19.29x18 12x23
20.32x3
Rey - Calzia Kampioenschap van Frankrijk 1971 0-2

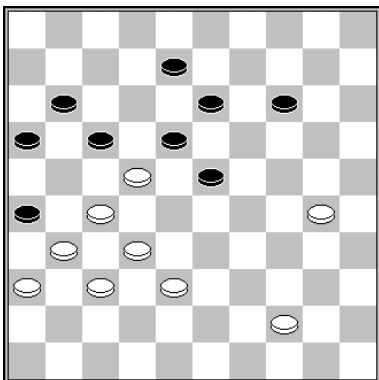

1.27-21 17x28* 2.31-27 26x17 3.27-22 18x27 4.32x3

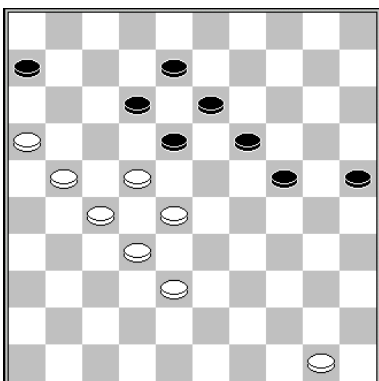

1.21-17 12x21 2.16-11 6x17 3.27x16 18x27 4.32x3
slagmechanisme: 1027 (valluikslag type 1)

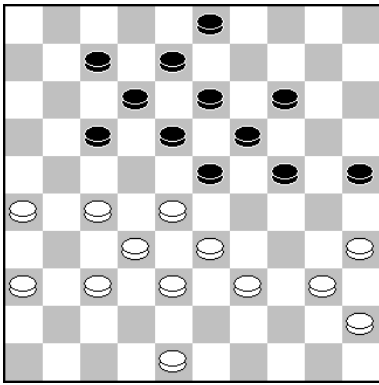

32.27-22 18x27 33.32x21 23x34 34.40x18 12x23 35.21x1
Nijholt - Kortleven Clubcompetitie KNDB 2019 2-0

slagmechanisme: 1001 (Coup Royal)

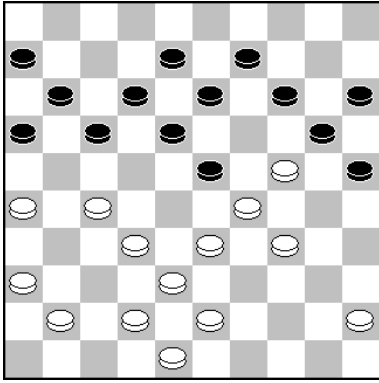

28.33-28 14-19* 29.27-22 19x39 30.43x34 18x27 31.29x7 11x2 32.32x14 20x9
Shvartsman - Kalmakov ADG Amersfoort 2012 2-0

slagroute:	32x21x12...	herkomst eerste vijandelijke schijf:	18 (x27x36x27, lang met kaats)
------------	-------------	--------------------------------------	--------------------------------

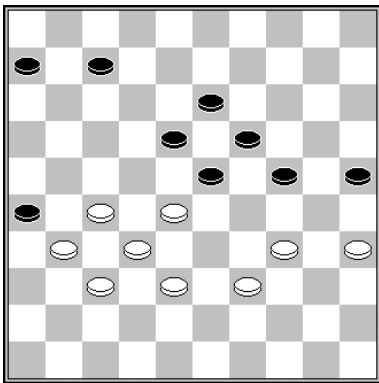

47.27-21 26x17 48.28-22 18x36 49.37-31 36x27 50.32x1
Colbe – King Kampioenschap van Frankrijk 1938 0-2

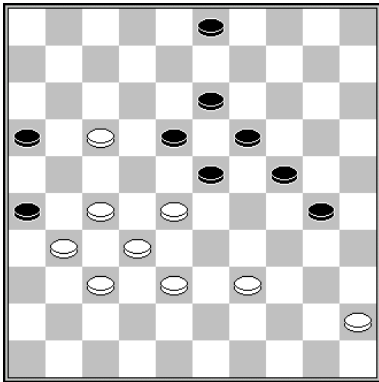

46.17-11 16x7 47.27-21 26x17 48.28-22 18x36 49.37-31 36x27 50.32x1
Agafonow – Fainberg Kampioenschap van de Sovjet-Unie 1966 2-0

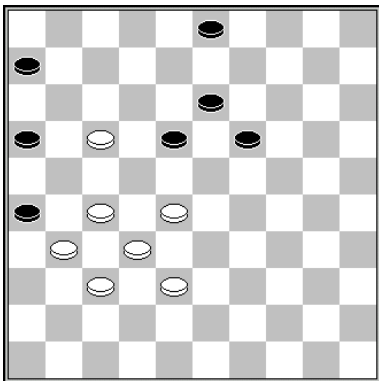

1.17-11 16x7* 2.27-21 26x17 3.28-22 18x36 4.37-31 36x27 5.32x1

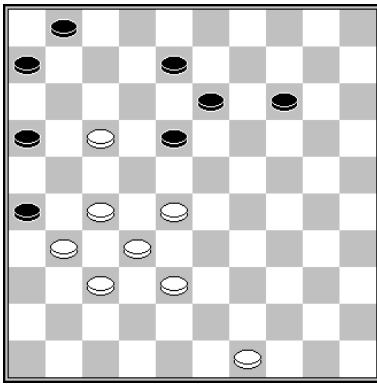

1.17-11 16x7* 2.27-21 26x17 3.28-22 18x36 4.37-31 36x27 5.32x3

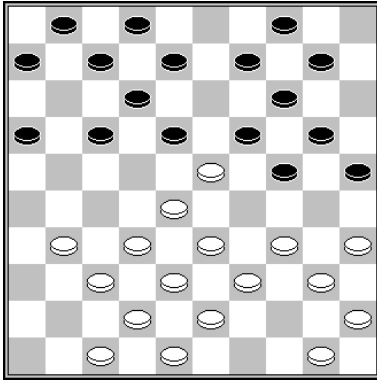

16.28-22 18x36 17.23-18 12x23 18.37-31 36x27 19.32x3
Getmanski - Zhao Lishui Open 2017 0-2

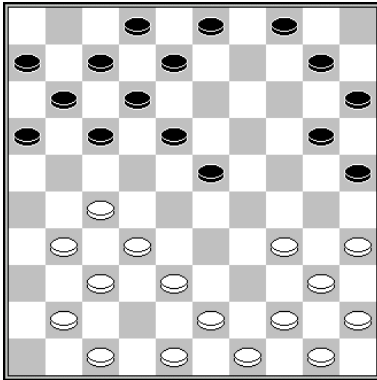

1.27-22 18x36 2.34-30 25x34 3.40x18 12x23 4.37-31 36x27 5.32x1
Grotenhuis ten Harkel - Pikiniar World Cup Men 2013 0-2

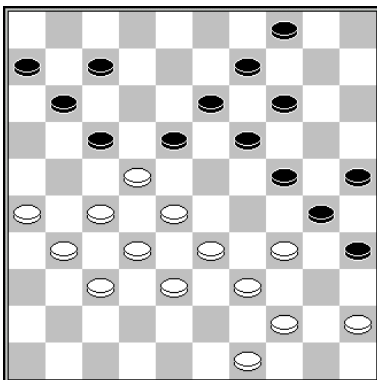

32.27-21 18x16 33.26-21 16x36 34.37-31 36x27 35.32x1
Bies – Van der Kooij Kampioenschap van Nederland 1981 2-0

slagroute:	32x21x12...	herkomst eerste vijandelijke schijf:	29 (x18x27x36, lang)
------------	-------------	--------------------------------------	----------------------

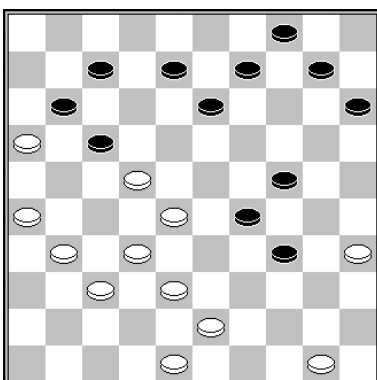

32.28-23 29x36 33.37-31 36x27 34.32x5
Van Marle – Dijkstra Berlijn 1999 2-0

slagroute:	32x21x12...	herkomst eerste vijandelijke schijf:	36 (x27)
------------	-------------	--------------------------------------	----------

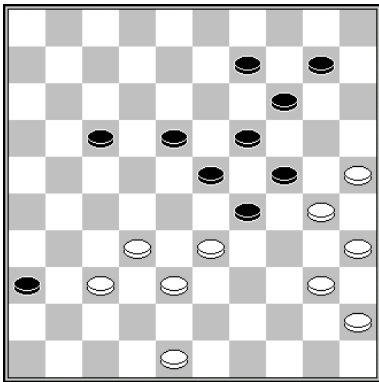

45.40-34 29x40 46.35x44 24x35 47.25-20 14x25 48.33-29 23x34 49.37-31 36x27
50.32x5

Keller – Van der Staay NK beslissingswedstrijd 1948 0-2

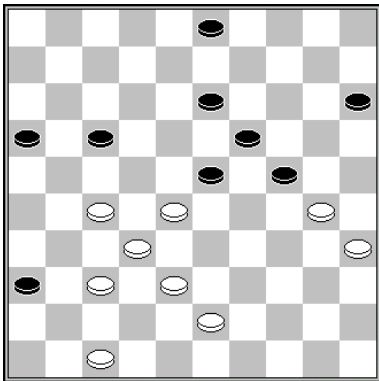

43.28-22 17x28 44.27-22 28x17 45.37-31 36x27 46.32x12

Van Dusseldorp – Wong Halve Finale NK 2007 1-1

slagmechanisme: 1127

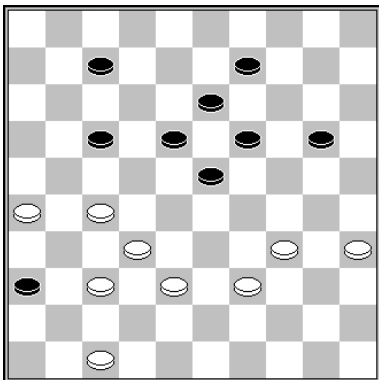

39.26-21 17x26 40.27-21 26x17 41.37-31 36x27 42.32x1

Meijer – Van Aalten Kampioenschap van Nederland 1990 0-2

slagmechanisme: 1127

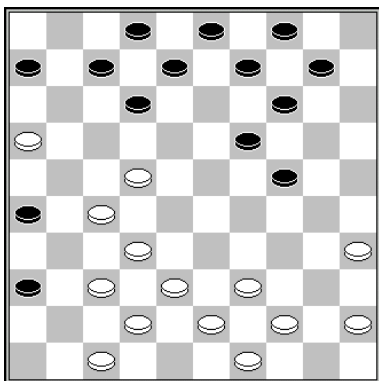

22.22-18 12x23 23.27-21 26x17 24.37-31 (Nog sterker was eerst 24.35-30) 24...36x27
25.32x1

Gantvarg – Van Eck Ereklasse 2013 2-0

slagmechanisme: 1126

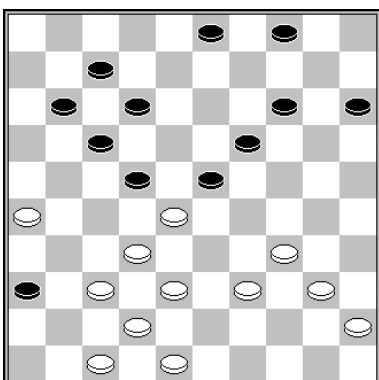

32.34-29 22x35 33.29x18 12x23 34.37-31 36x27 35.32x1

Gantvarg – Wiersma WK 1983 1-1 (analyse)

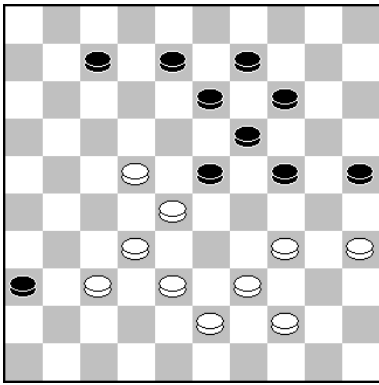

1.35-30 24x35 2.34-29 23x34 3.39x30 35x24 4.28-23 19x17 5.37-31 36x27 6.32x1

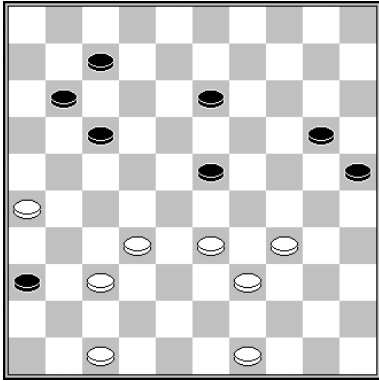

38.33-29 13-18* 39.34-30 25x43 40.49x38 23x34 41.37-31 36x27 42.32x1
Sklyarov – Gantvarg World Cup Men 2011 0-2

slagmechanisme: 1056

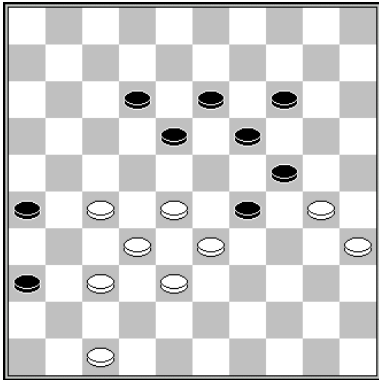

1.27-21 26x17 2.28-23 19x39 3.30x8 12x3 4.37-31 36x27 5.32x43

slagmechanisme: 1121

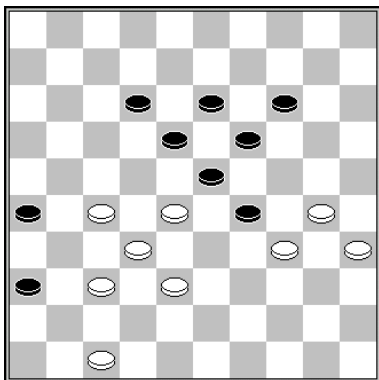

1.27-21 26x17 (1...29x40 2.35x44 26x17 3.30-24 19x30 4.28x10) 2.30-24 19x39 3.28x8
12x3 4.37-31 36x27 5.32x43

slagmechanisme: 1121

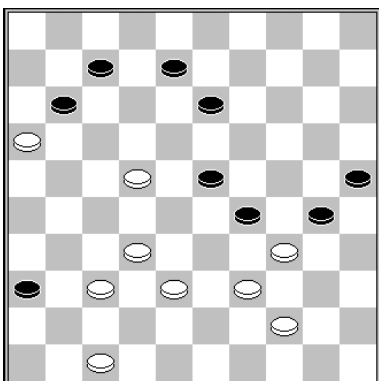

44.39-33 30x17 45.37-31 36x27 46.32x1
Roozenburg - Bergsma 2-0

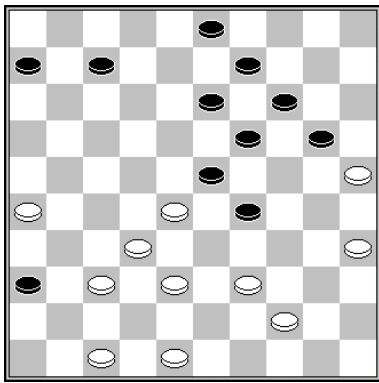

38.39-33 29-34 39.35-30 34-39 40.28-22 39x17 41.37-31 36x27 42.32x1
Rozenburg – Van Looij 1953 2-0

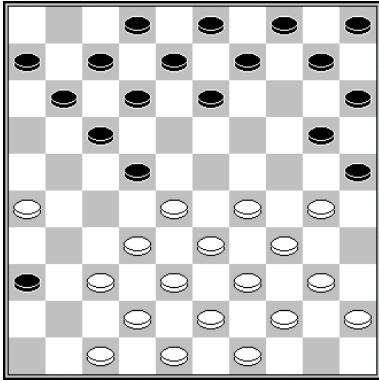

14.29-23 (dreigt 23-18, gevolgd door 37-31)

- 15...13-18 15.37-31 36x27 16.32x21 18x29 17.34x23 25x34 18.40x29 en altijd volgt 23-18.
Van Lith - Mathijssen Kampioenschap van Rosmalen 1985 0-2
- 15...13-19 16.23x14 10x19 17.34-29 25x23 18.37-31 36x27 19.32x21 23x32
20.38x18 12x23 21.21x1
Specogna - Ndiaye Wereldkampioenschap 1990 0-2

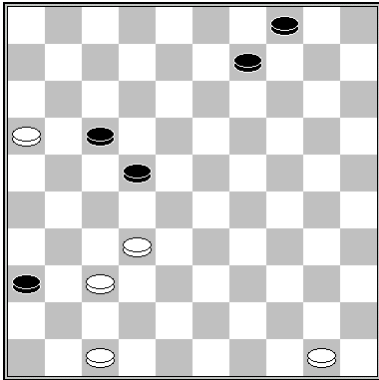

Wit wint door de opmars 47-42-38, gevolgd door 37-31.

slagroute: 32x12 ad libitum	herkomst eerste vijandelijke schijf: 16 of 17
------------------------------------	---

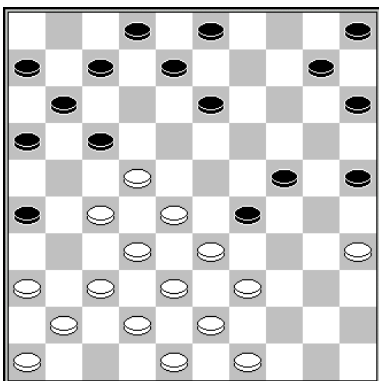

20.27-21 16x18 21.28-22 17x28 22.32x1
Rustenburg - Davidson Clubcompetitie KNDB 1919 2-0

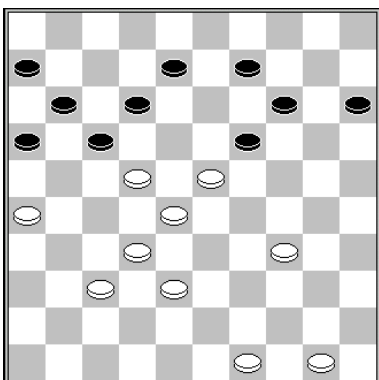

1.23-18 12x23 2.34-29 23x34 3.26-21 16x18 4.28-22 18x27 5.32x3

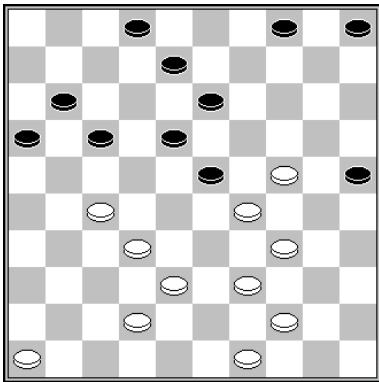

30.34-30 25x43 31.42-37 23x34 32.27-22 17x28 33.32x3 43x41 34.46x37
 Andreev - Stokkel Europees kampioenschap 2014 0-2

slagmechanisme: 1056

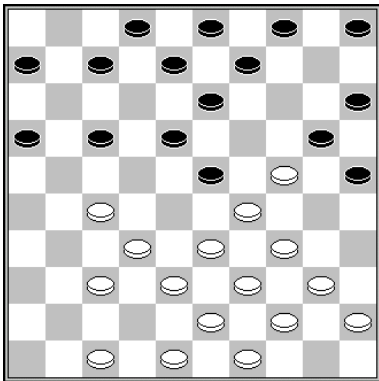

17.34-30 23x34 (17...25x34 18.39x30 23x25 19.33-28 20x29 20.27-22 18x27 21.32x1)
 18.40x29 25x23 19.33-28 20x29 20.28x19 13x24 21.27-22 17x28 22.32x1
 Jianew - Bazylyk Voorronde Kampioenschap van Leningrad 1981 0-2

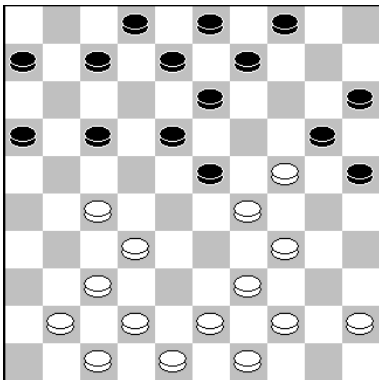

18.34-30 25x34 (18...23x34 19.32-28 (of 19.42-38 20x29 20.30-24 29x20 21.39x30
 25x34 22.27-22 17x28 23.32x1) 19...20x29 20.27-22 18x27 21.39-33 29x38 22.43x1)
 19.39x30 23x25 20.42-38 20x29 21.27-22 17x28 22.32x1
 Sturm - Raman Paris tournée 1937

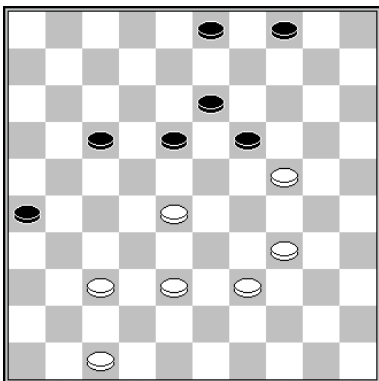

44.28-22 en nu of 44...17x28 45.38-32 19x30 46.32x12 w+, of 44...18x27 45.37-32
 19x30 46.32x12 w+, of 44...19x30 45.22x11 w+
 Beyaert – Delhom Kampioenschap van Frankrijk 1993 2-0

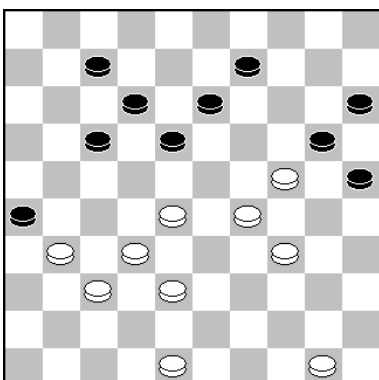

1.34-30 25x23 2.28x8 12x3 3.31-27 20x29 4.27-22 17x28 5.32x1

slagroute:	32x12 ad libitum	herkomst eerste vijandelijke schijf:	18 of 26
------------	------------------	--------------------------------------	----------

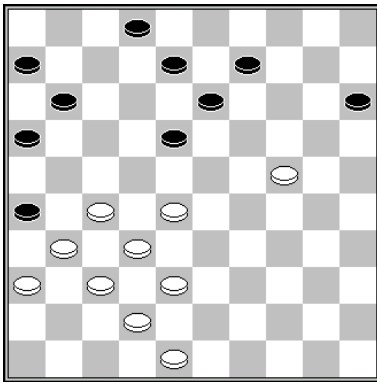

36.24-19 13x24 37.27-21 26x17* 38.28-22 17x28 39.32x14
Chizhov - Valneris barrage WK 1996 0-2 (analyse)

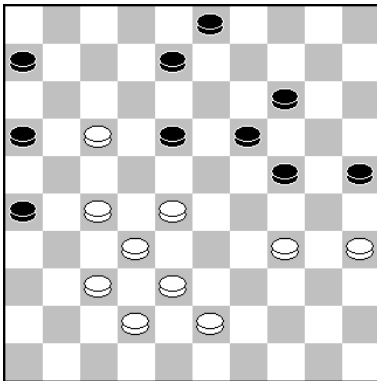

37.17-11 16x7 (37...6x17 38.27-21 16x27 39.32x23 w+) 38.27-21 26x17 39.28-22 18x27
40.32x1
De Haas - Keller Teamwedstrijd Den Haag - Amsterdam 1940 0-2

slagroute:	32x23x12...	herkomst eerste vijandelijke schijf:	28 (-)
------------	--------------------	--------------------------------------	--------

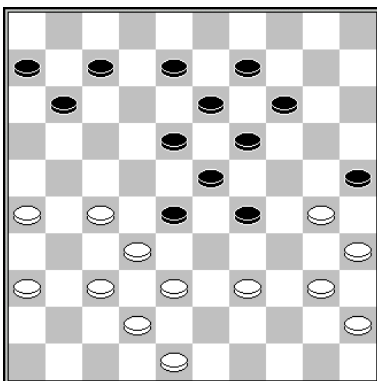

33.30-24 29x20 34.39-33 28x39 35.38-33 39x28 36.35-30 25x34 37.40x29 23x34
38.32x1
Nicault – Delmotte Kampioenschap van Frankrijk 1997 1-1

slagmechanisme: 1084

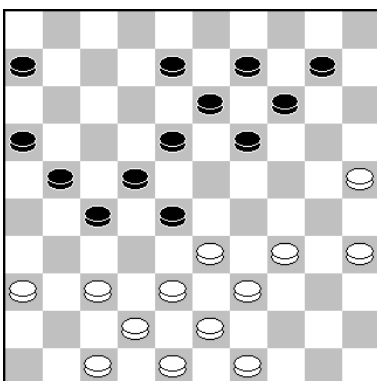

30.25-20 14x25 31.36-31 27x36 32.38-32
Birzman - Kaplan Kampioenschap van de Verenigde Staten van Amerika 1987 0-2

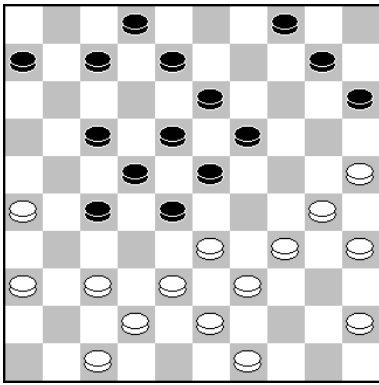

Van Dijk - Hessing Clubcompetitie KNDB 2012 2-0
27.34-29 23x34 28.36-31 27x36 29.38-32

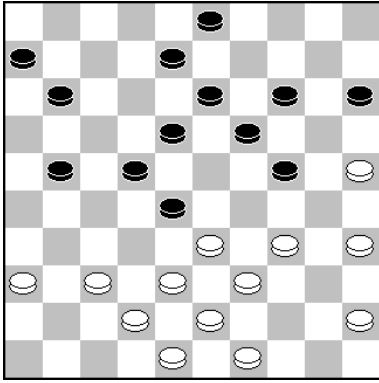

29.34-29 3-9 30.29x20 15x24 31.35-30 24x35 32.25-20 14x25 33.38-32
Yakubovich - Khvashchynskaya Kampioenschap van Wit Rusland Vrouwen 2016 0-2

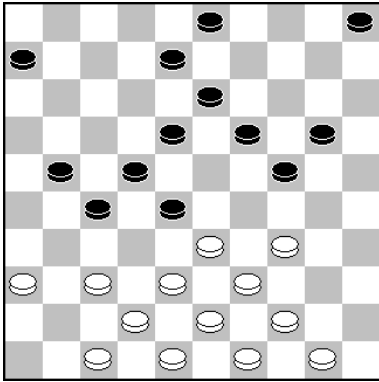

25.36-31 27x36 26.38-32 19-23 27.34-29 23x34 28.32x12 8x17 29.39x8 3x12
Nahar - Spieker Clubcompetitie KNDB 2014 2-0

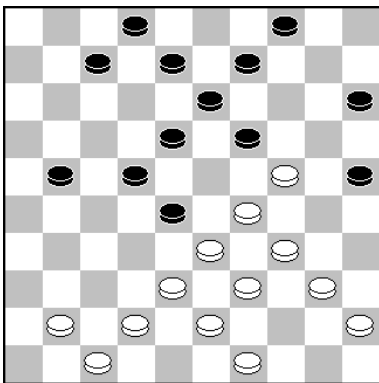

1.41-37 19x30 2.29-24 30x19 3.38-32

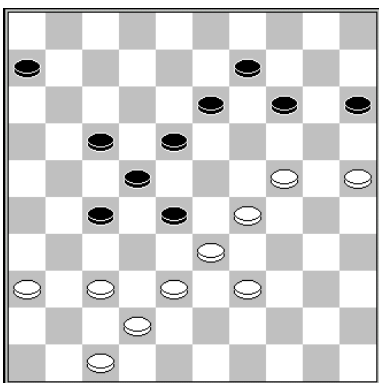

43.36-31 27x36 44.38-32
Aubier - Keller Kiev 1960 0-2

slagmechanisme: 1059 ((dubbel-)offer van Dussaut)

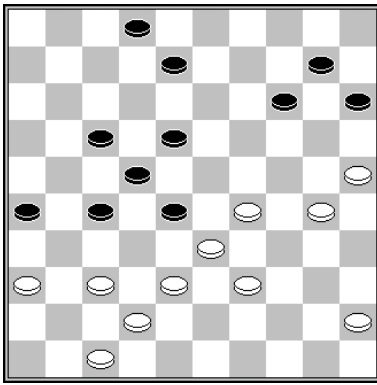

41.36-31 27x36 42.38-32 8-12 43.32x23 met positionele winst
Hobbelen - Wilsens Kampioenschap van Rosmalen 1973 2-0

slagmechanisme: 1059 ((dubbel-)offer van Dussaut)

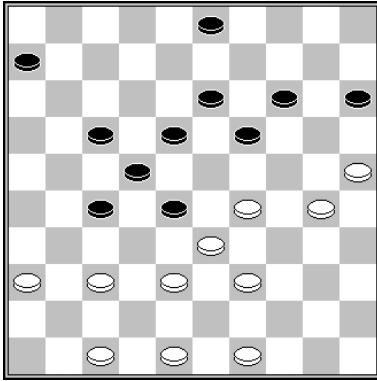

33.36-31 27x36 34.38-32 19-23* 35.30-24 23x43 36.32x21
De Bruin - Lemstra Clubcompetitie KNDB 2007 0-2

slagmechanisme: 1059 ((dubbel-)offer van Dussaut)

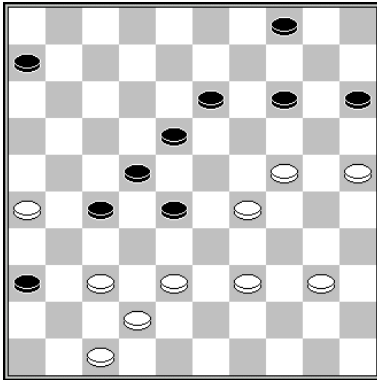

39.26-21 27x16 40.38-32 w+
Kootstra - Koopman Kampioenschap van Friesland 1998 0-2

slagmechanisme: 1059 ((dubbel-)offer van Dussaut)

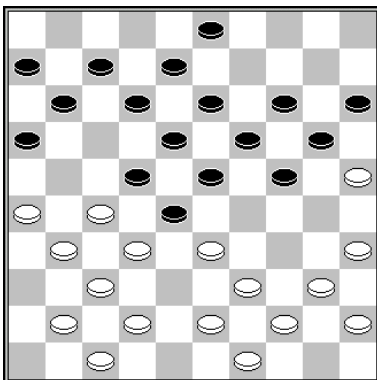

24.26-21 (dreigt dam, ingeleid met 21-17, terwijl 11-17 verhinderd is door 31-26.) 24-29
25.33x24 20x29 26.40-34 29x40 27.45x34 en zwart heeft geen verweer tegen 21-17 en
34-29

Toet – Hageman Clubcompetitie KNDB 2016 2-0

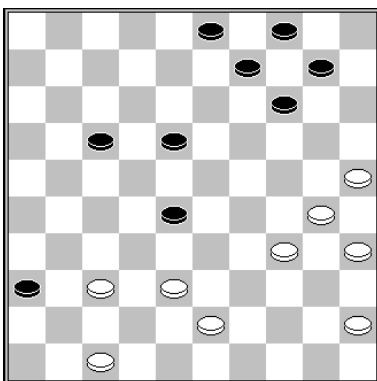

36.25-20 14x25 37.47-41 36x47 38.37-32 47x40 39.32x21 25x34 40.35x44
Kosters - Ottink Den haag 2000 0-2

slagmechanisme: 1076

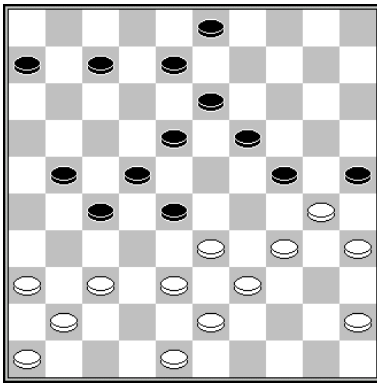

31.36-31 27x47 32.38-32 47x40 33.32x1 25x34 34.35x44
 Roelofs – Krishnadath Kampioenschap van Utrecht 2006 0-2

slagmechanisme: 1076

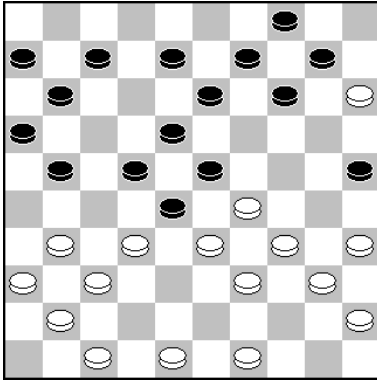

24.34-30 25x43 25.49x38 28x39 26.38-33 39x28 27.31-26 23x34 28.32x1

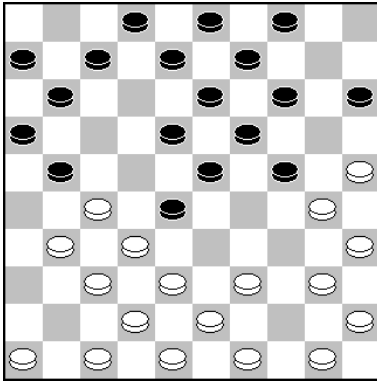

14.25-20 14x34 15.40x20 15x24 16.35-30 24x35 17.45-40 35x33 18.38x29 23x34
 19.32x1 21x41 20.46x37

Boone - Huisman Clubcompetitie KNDB 1996 0-2

slagmechanisme: 1161

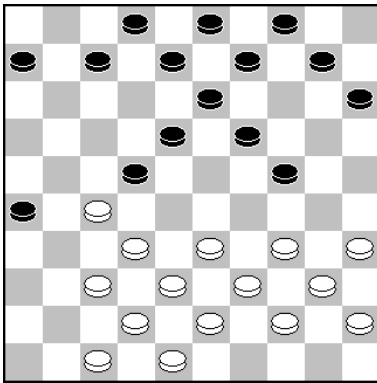

18.35-30

- 18...24x35 19.33-29 22x31 20.29-23 19x28 (of 20...18x29 21.34x5) 21.32x1
- 18...22x31 19.33-28 24x35 20.28-23 19x28 (20...18x29 21.34x5) 21.32x1

Mogilianski - Krajenbrink Kislovodsk 1987 1-1

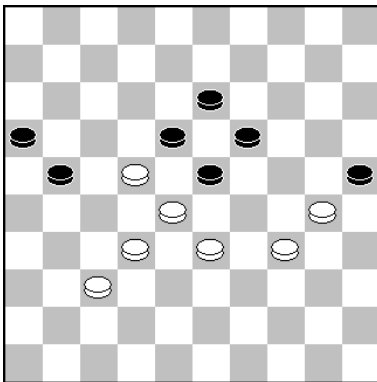

1.22-17 21x12 2.30-24 19x39 3.28x17 39x28 4.32x12

slagmechanisme: 1041

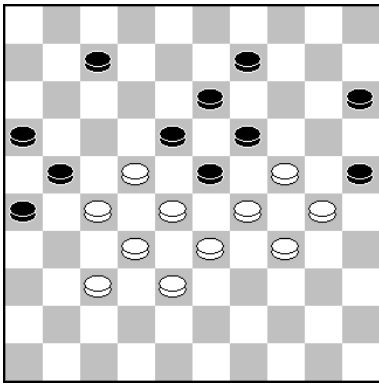

44.22-17 21x12 45.24-20 15x35 46.29-24 19x39 47.28x17 39x28 48.32x1
Weltman - Luzes Sarcedo Zone-toernooi USA 1981 2-0

slagmechanisme: 1041

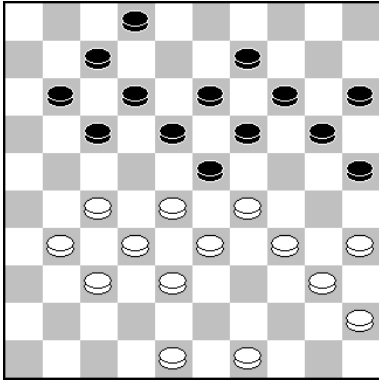

29.27-21 17x26 30.29-24 19x39 31.28x6 39x28 32.32x1
Faal - Toet Vrienden Damkring 1971 0-2

slagmechanisme: 1041

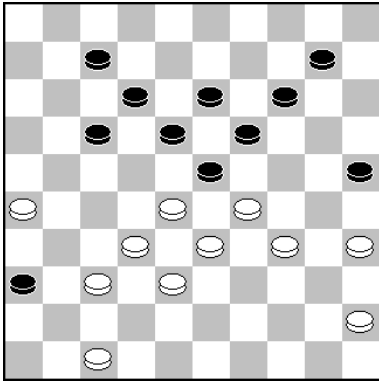

41.26-21 17x26 42.29-24 19x39 43.28x17 39x28 44.32x1
Berends - Palmer Paris Open 1984 0-2

slagmechanisme: 1041

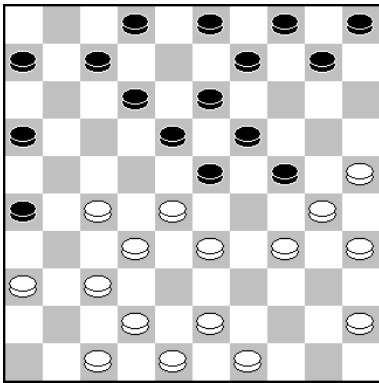

22.25-20 24x15 23.30-24 19x39 24.28x17 39x28 25.32x1
Van het Padje - Provoost Zeeland-Cup 2002 2-0

slagmechanisme: 1041

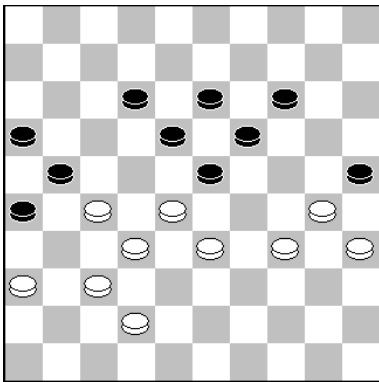

50.30-24 19x39 51.28x17 39x28 (51...21x12 52.33x44) 52.32x12 21x41 53.36x47
Droog - Arends Clubcompetitie KNDB 2005 2-0

slagmechanisme: 1041

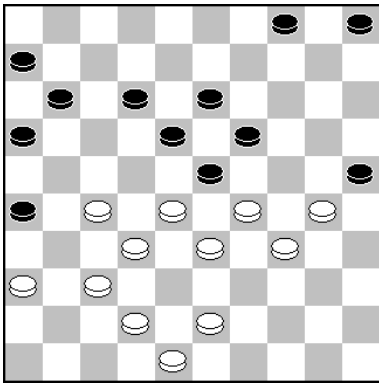

31.30-24 19x39 32.28x17 11x31 33.36x27 39x28 34.32x12
 Van Berkel – Velraeds Clubcompetitie KNDB 1996 0-2

slagmechanisme: 1041

slagroute:	32x23x12...	herkomst eerste vijandelijke schijf:	17 (x28)
------------	-------------	--------------------------------------	----------

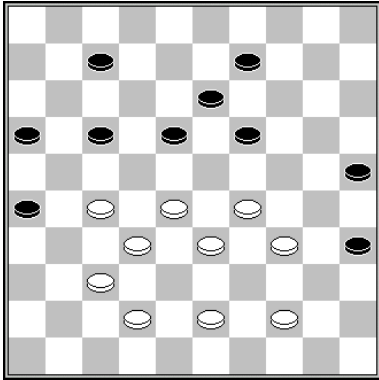

47.34-30 25x23 48.33-29 23x34 49.28-22 17x28 50.32x1
 Salomé – Aliar Clubcompetitie KNDB 1985 2-0

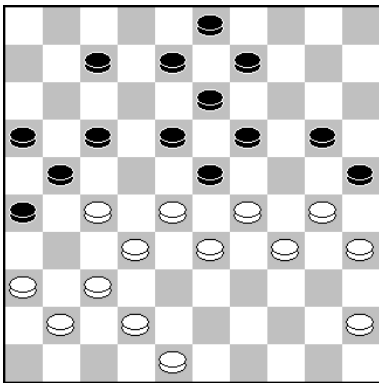

30.30-24 19x39 31.33x44 23x34 32.28-22 17x28 33.32x1 21x32 34.1x40
 Harmsma - Kolkman Onderlinge competitie OG Utrecht 1998 2-0

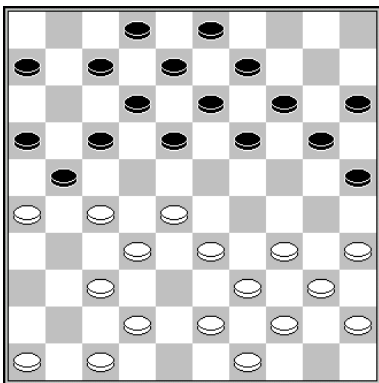

19.28-22 17x28 20.26x17 12x21 21.32x1 21x41 22.46x37
 Getmanski – Ashirov Kampioenschap van Rusland blitz 2013 2-0

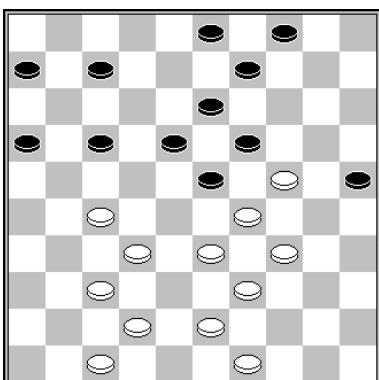

31.34-30 25x34 (31...23x34 32.43-38 34x43 33.37-31 25x34 34.31-26 19x30 35.27-21
 16x27 36.32x1 43x32 37.1x45) 32.39x30 23x25 33.33-28 19x30 34.28-22 17x28 35.32x1
 Everloo - Van der Vossen Clubcompetitie KNDB 0-2

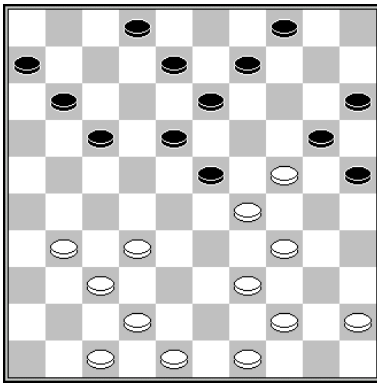

26.34-30 25x43 27.49x38 23x34 28.31-27 20x29 29.27-22 17x28 30.32x14
Stork - Meurs Clubcompetitie KNDB 0-2

slagmechanisme: 1056

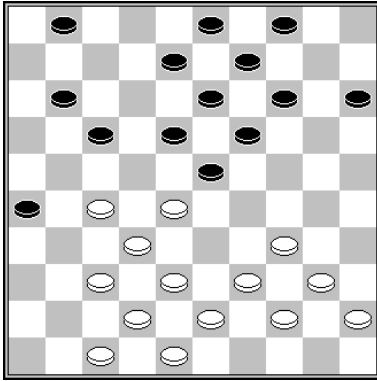

22.28-22 17x28 23.27-21 26x17 24.34-29 23x34 25.32x21 11-16 26. 26.39x30 16x27
27.47-41 en de zwarte voorpost gaat verloren.
Getmanski - Chomljoek Match 2001 2-0

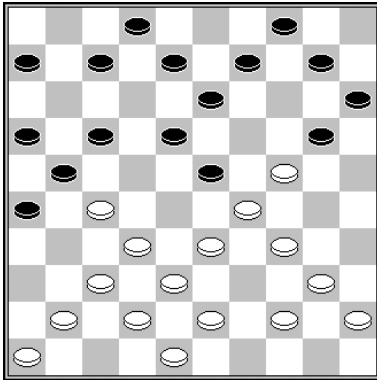

20.34-30 23x25 21.33-28 20x29 22.28-22 17x28 23.32x5 21x32 24.38x27
Livestro - Mol Clubcompetitie KNDB 1991 0-2

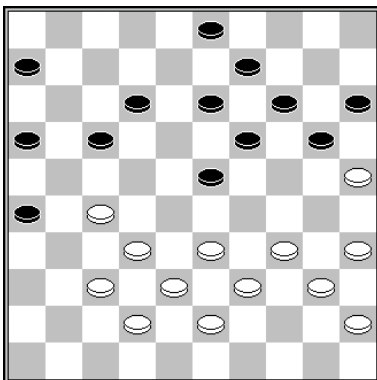

31.33-29 12-18 (31...13-18 32.27-22 17x28 33.39-33 28x48 34.38-33 48x30 35.35x4
23x34 w+) 32.27-22 17x28 33.34-30 23x34 34.32x12
Meijer - Luus Tallinn 2003 2-0

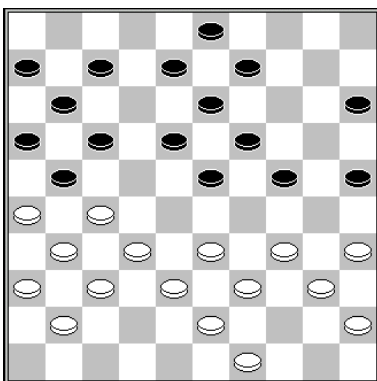

25.27-22 17x28 (25...18x27 26.31x22 17x28 27.26x17 11x22 28.34-30 25x34 29.40x27)
26.26x17 11x22 27.34-29 23x34 28.32x1
De Graag – Smeenk Clubcompetitie KNDB 2014 0-2

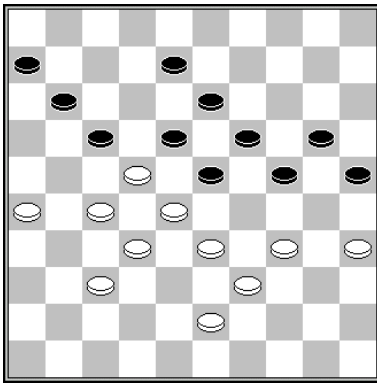

Alaverdyan - Rabinovitch Rapid cup of nations 2020 2-0
40.34-29 23x34 41.39x30 25x34 42.43-39 34x43 43.33-29 24x33 44.28x48 17x28
45.32x3

slagmechanisme: 1015 (Hielslag)

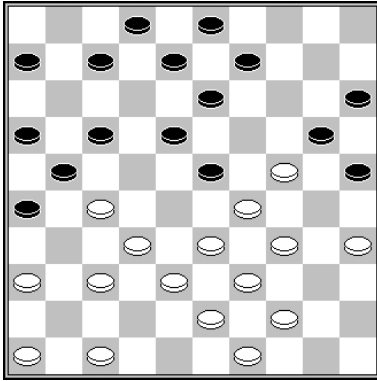

25.34-30 23x34 (25...25x34 26.39x30 23x25 27.33-28 20x29 28.28-22 17x28 29.32x1
21x41) 26.33-28 20x29 27.38-33 29x38 28.28-22 17x28 29.32x1 21x41 30.46x37
De Witt - Vroom Onderlinge competitie DC Den Haag 2015 2-0

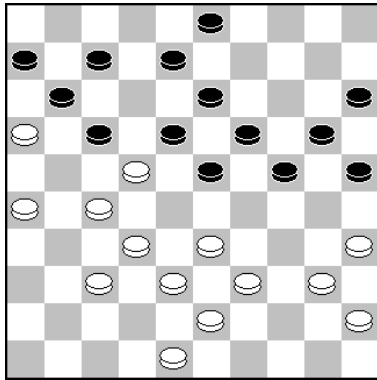

32.33-29 24x31 33.26x37 17x28 34.35-30 25x34 35.40x29 23x34 36.32x1
Den Engelsman - Tjon A Ong 2-0

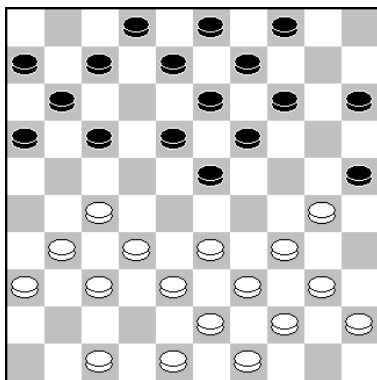

15.30-24 19x30 16.33-28 4-10 (16...14-19 17.28-22 17x28 18.34-29 23x34 19.32x1)
17.28x19 14x23 18.27-22 17x28 19.34-29 23x34 20.32x1
Samb - Shatsov Brunssum 1991 2-0

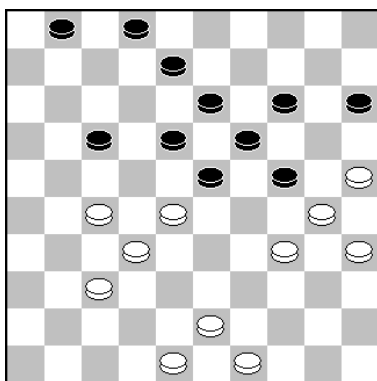

1.28-22 17x28 2.34-29 24x33* 3.25-20 14x34 4.43-39 33x44 5.49x29 23x34 6.32x3

slagroute:	32x23x12...	herkomst eerste vijandelijke schijf:	17 (x28x39x28, lang met kaats)
------------	-------------	--------------------------------------	--------------------------------

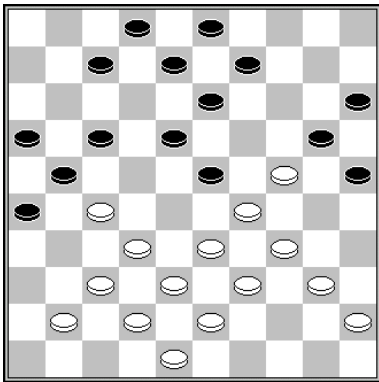

26.24-19 13x24 27.34-30 24x44 28.39x50 23x34 29.27-22 17x39 30.38-33 39x28 31.32x1

slagmechanisme: 1116

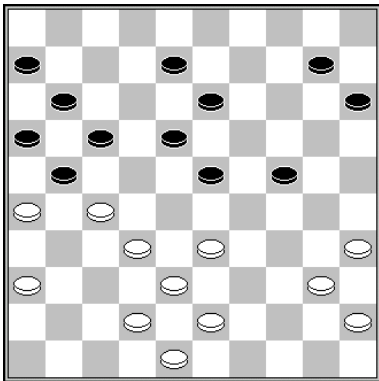

32.40-34 10-14 (zwart kan de damcombinatie niet meer voorkomen, bijv. 32...13-19 33.42-37 8-13 34.34-29 23x34 35.27-22 17x39 36.26x17 11x22 37.38-33 39x28 38.32x5) 33.42-37 13-19 34.34-29 23x34 35.27-22 17x39 36.26x17 11x22 37.38-33 39x28 38.32x3

Van der Pal – Van der Kooij Halve finale NK 1989 2-0

slagmechanisme: 1116

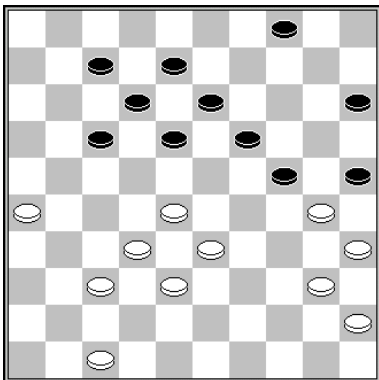

37.28-22 17x39 38.26-21 25x34 39.40x20 15x24 40.21-17 12x21 41.38-33 39x28 42.32x3

De Heer - Van der Pal Nijmegen 1998 2-0

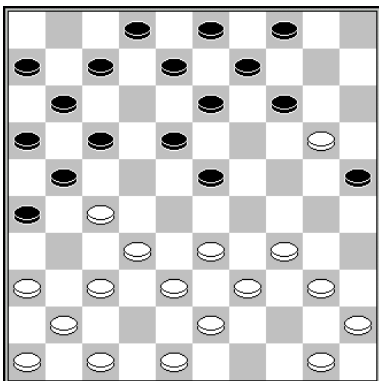

17.34-30 25x34 18.40x29 23x34 19.39x30 14x34 20.27-22 17x39 21.38-33 39x28 22.32x1

Stokkel – De Wild Nijmegen 2003 2-0

slagmechanisme: 1116

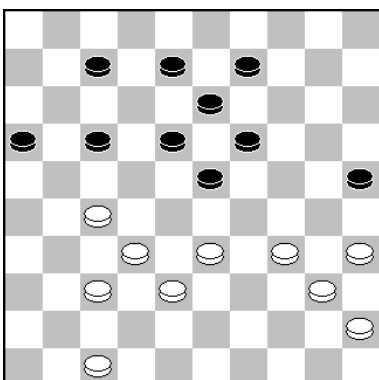

Wanders - Smit NK Vrouwen 1992 2-0

34.34-30 25x34 35.40x29 23x34 36.27-22 17x39 37.38-33 39x28 38.32x1

slagmechanisme: 1116

slagroute:	32x23x12...	herkomst eerste vijandelijke schijf:	17 (x28x19x28x39x28, extra lang met kaats)
------------	-------------	--------------------------------------	--

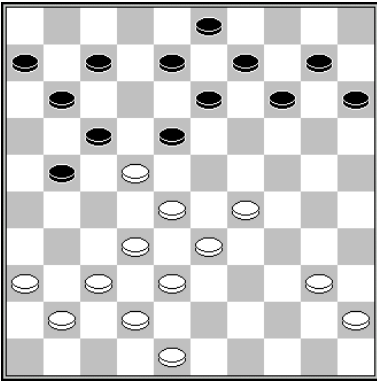

27.28-23 17x19 28.29-23 (of 28.29-24 19x30 29.40-34 30x28 30.32x1) 28...19x39 29.38-33 39x28 30.32x1
Perot – Malfray Kampioenschap van Frankrijk 1938 1-1

slagroute:	32x23x12...	herkomst eerste vijandelijke schijf:	17 (x28x19x30x39x28, extra lang)
------------	-------------	--------------------------------------	----------------------------------

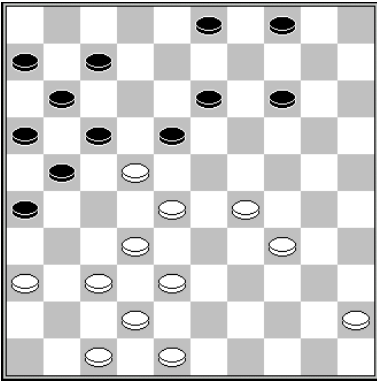

35.28-23 17x19 36.29-24 19x39 37.38-33 39x28 38.32x1
Wiersma – Van Dijk Kampioenschap van Nederland 1967 1-1

slagroute:	32x23x12...	herkomst eerste vijandelijke schijf:	19 (x28)
------------	-------------	--------------------------------------	----------

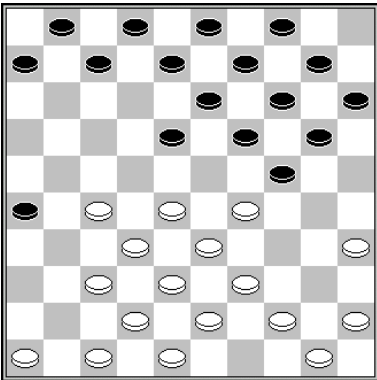

15.27-21 26x17 16.28-23 19x28 17.32x21
Getmanski - Kytchkin Yakoetsk 2001 2-0

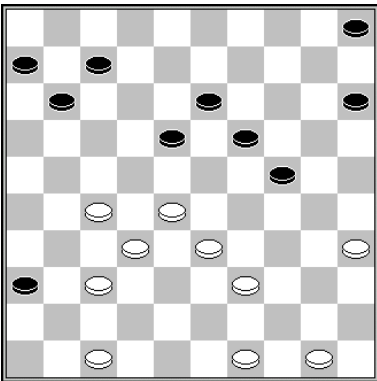

38.47-41 36x47 39.50-45 47x29 40.28-23 19x28 41.32x1 en de zwarte dam wordt altijd gevangen bijvoorbeeld 41...29-38 42.37-32 38-42 43.39-33 42x29 44.1x34
Ruffing - van Halteren Zonetoernooi USA 1983 2-0

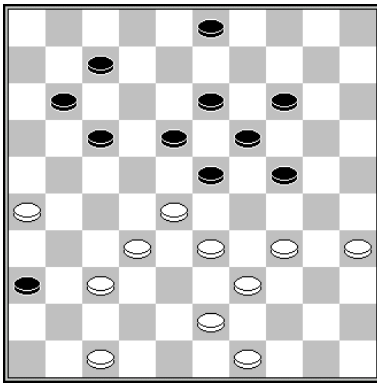

38.47-41 36x47 39.34-29 23x34 40.39x30 47x29 41.28-23 19x28 42.32x1
Fonville – De Waard Voorronde Kampioenschap van Nederland 1971 0-2

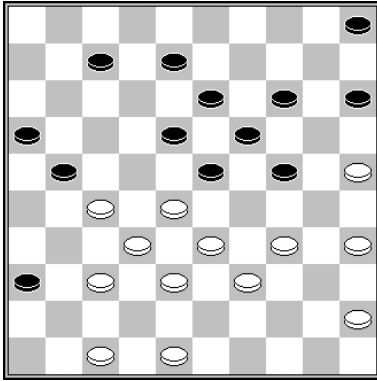

32.47-41 36x47 33.34-29 23x43 34.38x49 47x29 35.35-30 24x35 36.28-23 19x28
37.32x3 21x41 38.3x4
Van den Broek – Ba RotterDamsOpen 2018 0-2

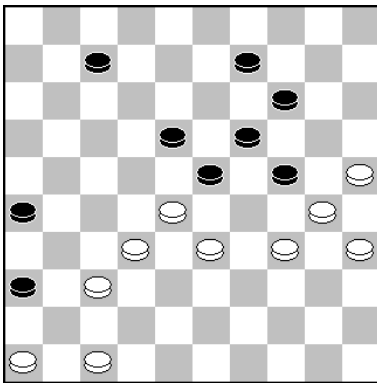

44.47-41 36x47 45.34-29 23x34 46.30x39 47x29 47.28-23 19x28 48.32x1 29-45 (of
48...29-38 49.39-33 38x29 50.1x45) 49.39-34 45x41 50.46x37
Issa - Ndiaye Zonetoernooi Afrika 1990 1-1

slagroute:	32x23x12...	herkomst eerste vijandelijke schijf:	19 (x28x39x28, lang met kaats)
------------	-------------	--------------------------------------	--------------------------------

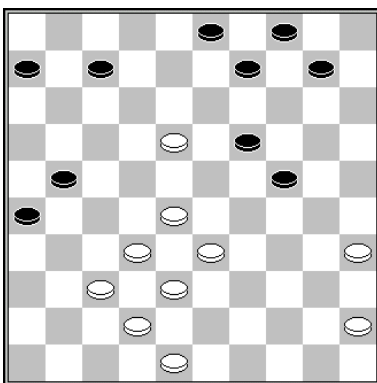

31.28-23 19x39 32.18-13 9x18 33.38-33 39x28 34.32x1
Burgerhout – Dolfing Clubcompetitie KNDB 2005 0-2

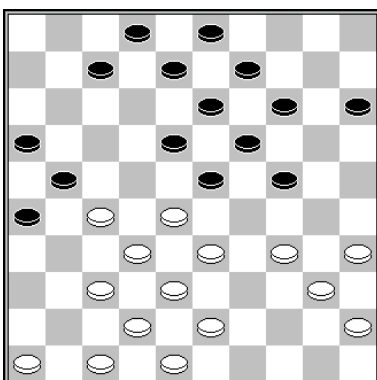

22.35-30 24x44 23.34-29 23x34 24.28-23 19x39 25.38-33 39x28 26.32x1 21x41 27.1x49
De Galan – Horne Clubcompetitie KNDB 1975 2-0

slagmechanisme: 1116

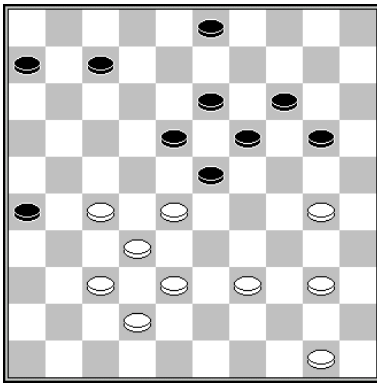

41.30-24 20x29 42.39-33 29-34 43.40x29 23x34 44.28-23 19x39 45.38-33 39x28
46.32x1
Rigterink - Van Aalten Clubcompetitie KNDB 1986 2-0

slagmechanisme: 1116

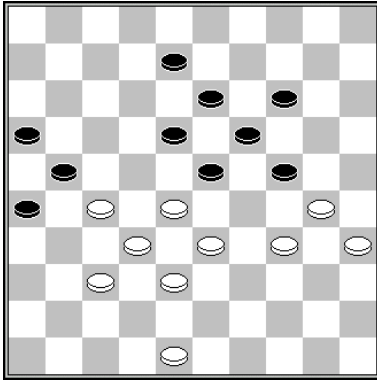

41.34-29 23x25 42.28-23 19x39 43.38-33 39x28 44.32x3 21x41 45.3x9
Sijbrands – Germain Brinta toernooi 1965 2-0

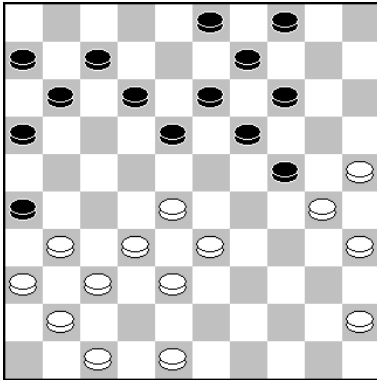

Anoep - Hoekstra VAD Paastoernooi 1986 2-0
25.28-23 19x39 26.30x17 11x22 27.38-33 39x28 28.32x1

slagroute:	32x23x12...	herkomst eerste vijandelijke schijf:	19 (x30x39x28, lang)
------------	-------------	--------------------------------------	----------------------

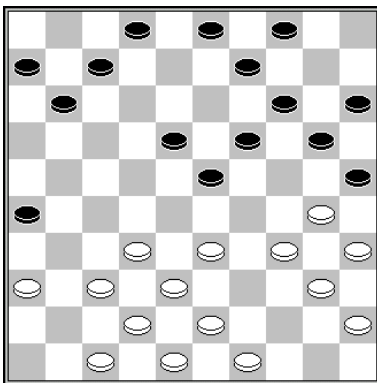

20.30-24 19x28 21.35-30 25x34 22.40x29 23x34 23.32x1
Alsina – Martin Kampioenschap van Frankrijk 1992 0-2

slagmechanisme: 1094

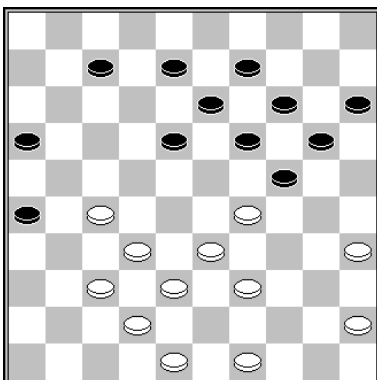

29.35-30 24x35 30.29-24 20x29 31.33x24 19x30 32.39-34 30x39 33.38-33 39x28
34.32x3
Delmotte – Zock Kampioenschap van Frankrijk 1994 0-2

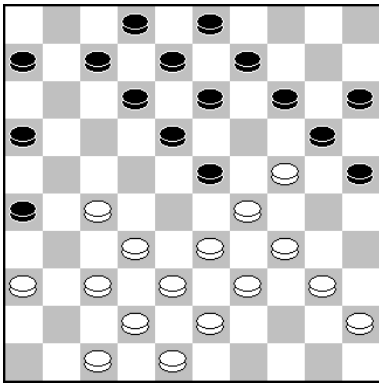

21.33-28 14-19* 22.28-22 19x30 23.22-17 12x21 24.39-33 30x28 25.47-41 23x34
26.32x1 21x32
Van der Wijk – Samb Clubcompetitie KNDB 2004 0-2

slagmechanisme: 1019

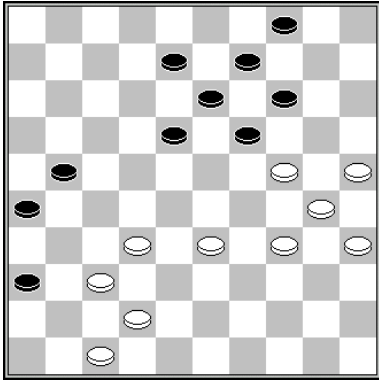

45.25-20 14x25 46.24-20 25x14 47.30-24 19x28 48.32x3
Clerc – Van der Kooij VDK 1982 2-0

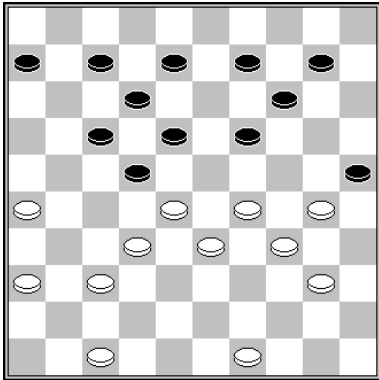

33.26-21 17x26 34.28x17 12x21 35.30-24 19x28 36.32x1
Parais – Constantin Kampioenschap van Frankrijk 1995 0-2

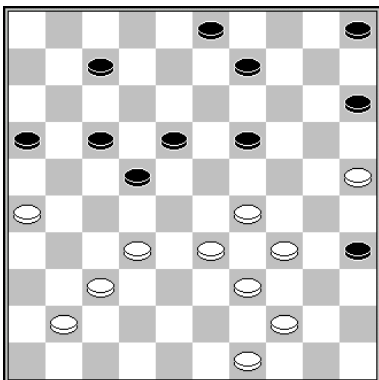

33.29-24 19x30 34.44-40 35x44 35.39x50 30x28 36.32x1
Letteboer - Okken Clubcompetitie KNDB 1993 0-2

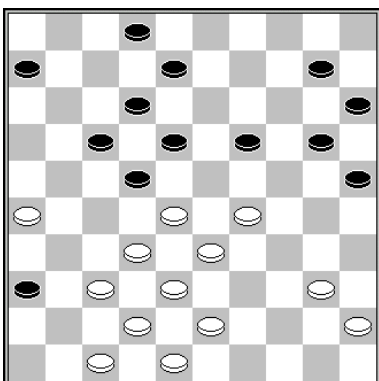

29.26-21 17x26 30.28x17 12x21 31.29-24 19x30 32.40-34 30x28 33.32x3
Okken – Van Mourik Clubcompetitie KNDB 2004 0-2

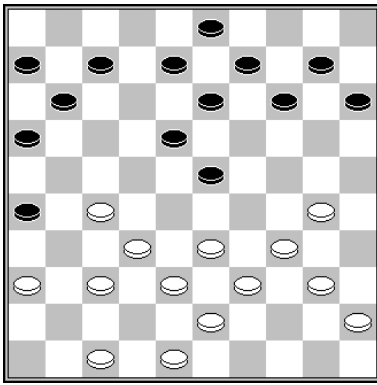

25.30-24 14-19* 26.34-29 23x34 27.40x29 19x30 28.39-34 30x28 29.32x1
Van der Sluis – Baas Kampioenschap van Nederland 1953 2-0

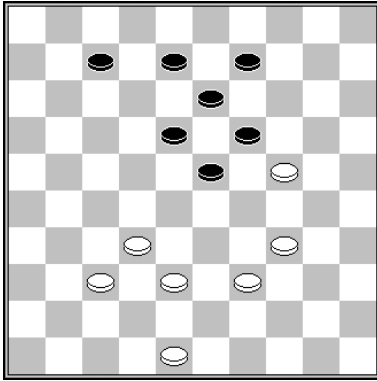

34.34-29 23x43 35.48x39 19x30 36.39-34 30x39 37.38-33 39x28 38.32x14

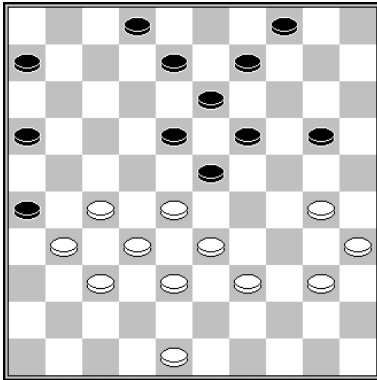

33.30-24 20x29 34.33x24 19x30 35.28x19 (en vooral niet 35.35x24? 2-7 36.28x19 18-23
37.19x28 16-21 38.27x16 7-11 39.16x7 8-12 40.7x18 13x35 z+) 35...13x24 36.39-34
30x39 37.38-33 39x28 38.32x14
Faber - Van Berkel Clubcompetitie KNDB 2006 0-2

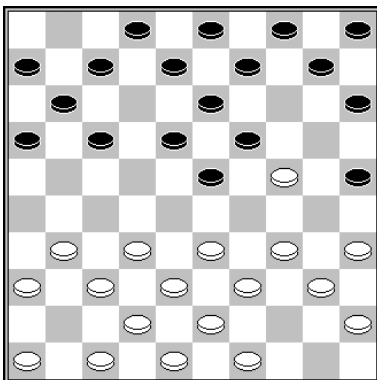

10.33-28 19x30 11.28x19 13x24 12.39-33 30x28 13.32x1
Fedorova - Schotanus Brunssum Open 2019 1-1

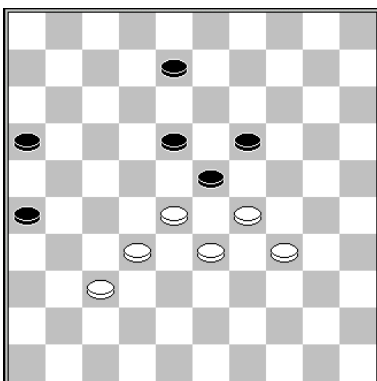

1.29-24 19x39 2.28x19 39x28 3.32x3
slagmechanisme: 1026

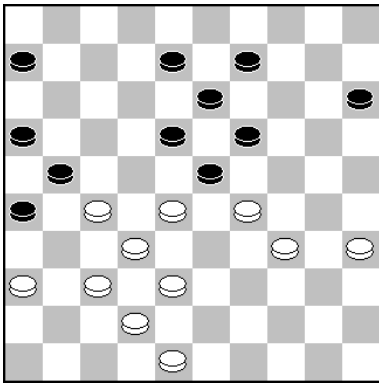

37.29-24 19x39 38.28x19 13x24 39.38-33 39x28 40.32x14 21x41 41.36x47
Huijbreghts - Scheper Clubcompetitie KNDB 2023 2-0

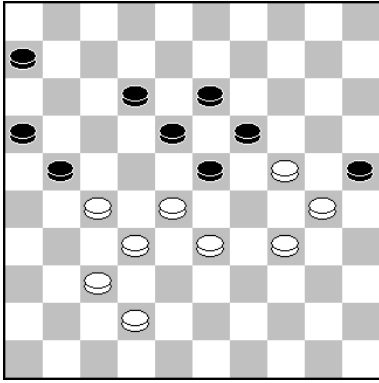

Ottink - Van Hierden Bekercompetitie 1995 2-0
42.24-20 25x14 43.30-24 19x39 44.28x26 39x28 45.32x12

slagmechanisme: 1026

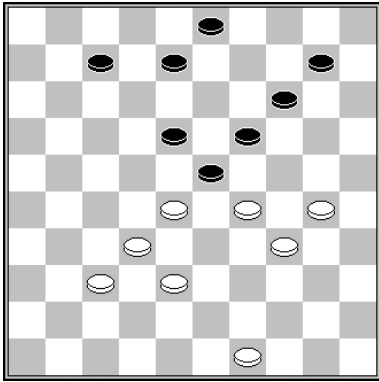

1.30-24 19x39 2.28x19 14x34 3.38-33 39x28 4.32x1

slagmechanisme: 1026

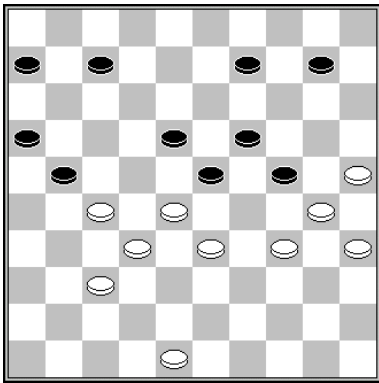

40.25-20 24x15 41.30-24 19x39 42.28x19 39x28 43.32x1 21x41 44.19-13 9x18 45.1x46
Bercot - Zock Parthenay 1996 2-0

slagmechanisme: 1026

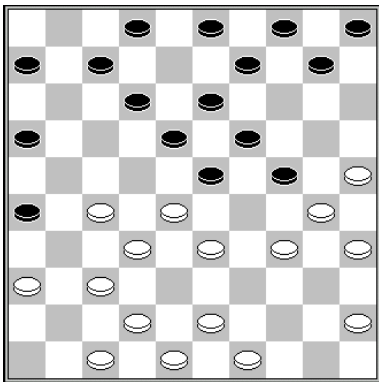

22.25-20 24x15 23.30-24 19x39 24.28x17 39x28 25.32x1
Van het Padje – Provoost Bekerwedstrijd Zeeland 2002 2-0

slagmechanisme: 1026

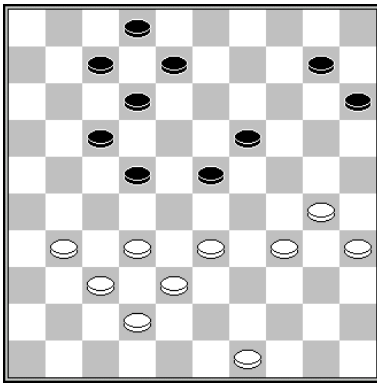

35.33-29 12-18 (35...22-28 36.29x18 12x23 37.34-29 23x25 38.32x5) 36.30-24 19x39
37.31-26 23x34 38.38-33 39x28 39.32x1
Chizhov - Trofimov Wereldkampioenschap 2019 1-1 (analyse)

slagmechanisme: 1019

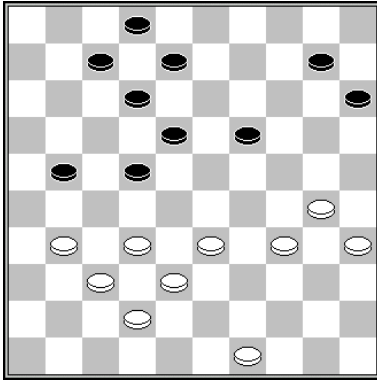

35.31-26 22-27 (35...12-17 36.30-24 19x28 37.32x3) 36.26x17 12x21 37.30-24 19x28
38.32x3
Chizhov - Trofimov Wereldkampioenschap 2019 1-1 (analyse)

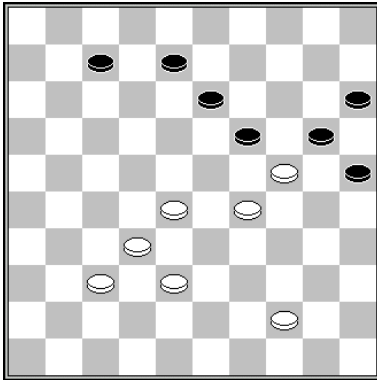

1.44-40 (of 44-39) 19x30 2.40-34 30x39 3.29-24 20x29 4.28-23 29x18 5.38-33 39x28
6.32x1

slagmechanisme: 1021 (Zetje van Weiss, type 1, brengen)

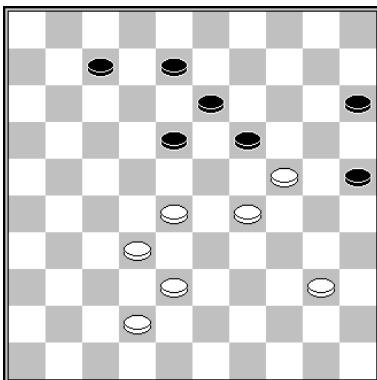

1.42-37 19x30 2.29-23 18x29 3.28-23 29x18 4.40-34 30x39 5.38-33 39x28 6.32x1

slagmechanisme: 1022 (Zetje van Weiss, type, 2 kaatsen)

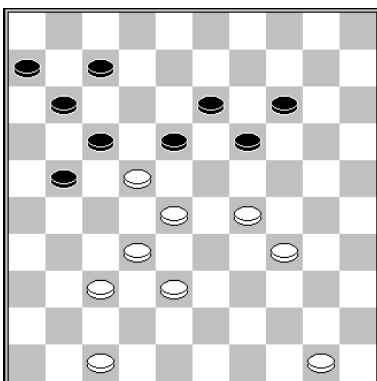

1.29-24 19x39 2.28-23 17x19 3.38-33 39x28 4.32x1

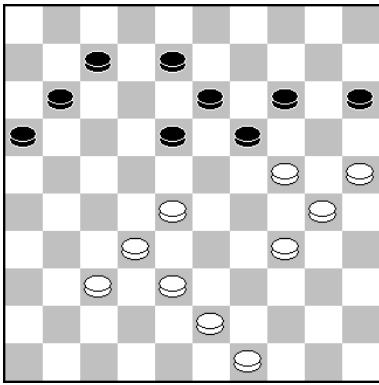

1.25-20 14x25 2.34-29 25x23 3.43-39 19x30 4.28x19 13x24 5.39-34 30x39 6.38-33 39x28 7.32x3

slagmechanisme: 1171

slagroute:	32x23x12	herkomst eerste vijandelijke schijf:	26 (x17x28)
------------	----------	--------------------------------------	-------------

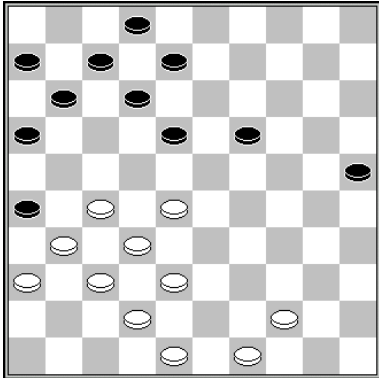

33.27-21 26x17* 34.28-22 18x27 35.31x22 17x28 36.32x14
Compper – Delhom Kampioenschap van Frankrijk 1985 0-2

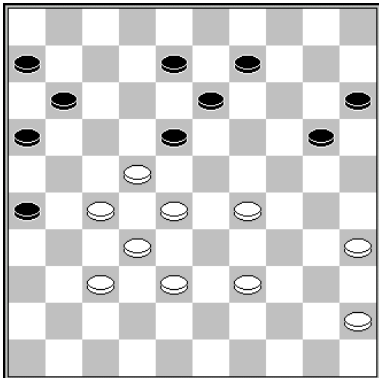

38.29-23 18x29 39.28-23 29x18 40.27-21 26x28 41.32x25
Drent – Dolfing 2000 0-2

slagmechanisme: 1099

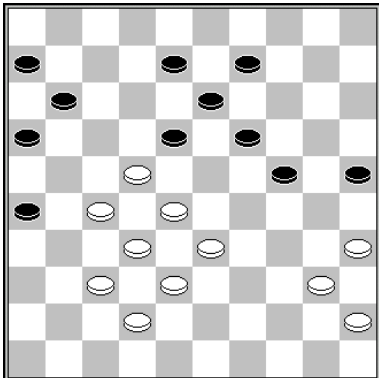

37.28-23 19x39* 38.27-21 26x28 39.32x14
Hendriksen - Dolfing Jeugdkampioenschap van Nederland 1996 0-2

slagmechanisme: 1099

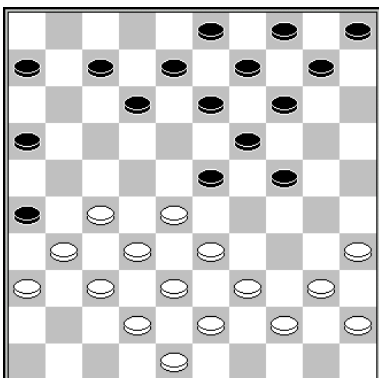

1.28-22 12-18 (Niet 1...23-28 2.32x23 19x17 3.27-21 16x27 4.31x2 w+. En 1...23-29 kost een schijf na 2.33-28 7-11 3.39-34 12-17 4.34x23 8-12 5.44-39 17-21 6.39-33 13-18 7.22x13 9x29 8.43-39 3-9 9.39-34 9-13 10.34x23 13-18 11.27-22 w+) 2.35-30 24x35 3.33-29 23x34 4.39x30 35x24 5.27-21 26x28 6.32x1

slagmechanisme: 1099

slagroute:	32x23x12...	herkomst eerste vijandelijke schijf:	30 (x34x28)
------------	-------------	--------------------------------------	-------------

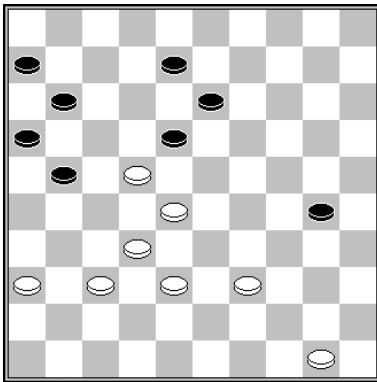

42.50-45 18x27 43.28-22 27x18 44.39-34 30x39 45.38-33 39x28 46.32x3
Getmanski - Kalmakov Kampioenschap van Rusland rapid 2002 2-0

slagmechanisme: 1022 (Zetje van Weiss, type 2, kaatsen)

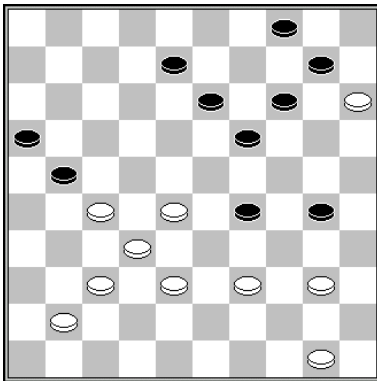

39.39-34 30x39 40.28-23 29x18 (of 40...19x28 41.32x43 21x32 w+) 41.38-33 39x28
42.32x3 21x32

Ladage - Grotenhuis ten Harkel Kampioenschap van Gelderland 1987 0-2

slagmechanisme: 1020 (Zetje van Weiss, type 1, kaatsen)

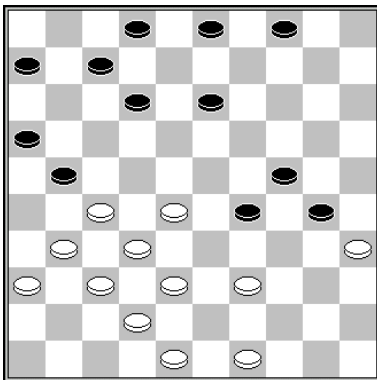

30.31-26 12-17 (Op andere zetten volgt dezelfde combinatie) 31.28-23 29x18 32.39-34
30x39 33.38-33 39x28 34.32x1 21x41 35.36x47

Duplouy - Van Mourik Nationale Clubcompetitie KNDB 2016 2-0

slagmechanisme: 1126

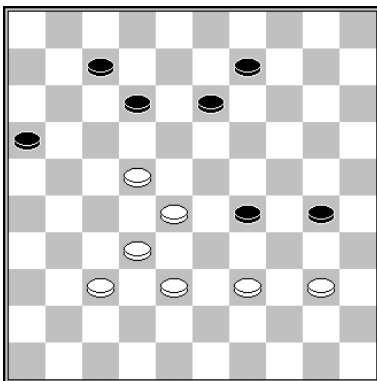

47.22-17 12x21 48.28-23 29x18 49.39-34 30x39 50.38-33 39x28 51.32x1

Jansen - Van der Zee Kampioenschap van Nederland 1997 2-0

slagmechanisme: 1126

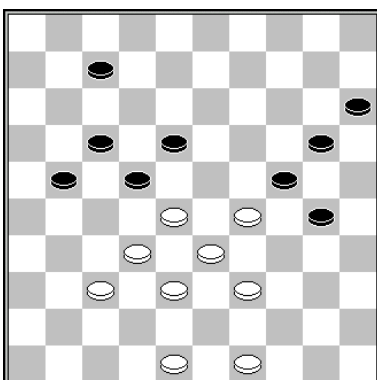

1.29-23 18x29 2.28-23 29x18 3.39-34 30x28 4.32x1

slagmechanisme: 1020 (Zetje van Weiss, type 1, kaatsen)

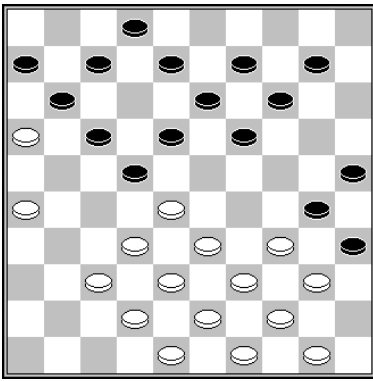

1.33-29 22x24 2.39-33 30x28 3.32x1/3

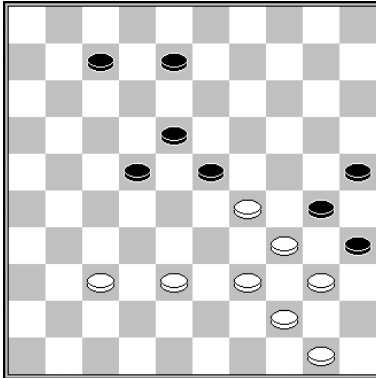

1.39-33 30x28 2.38-32 (of 2.37-32) 2...23x45 3.32x1

slagmechanisme: 1019

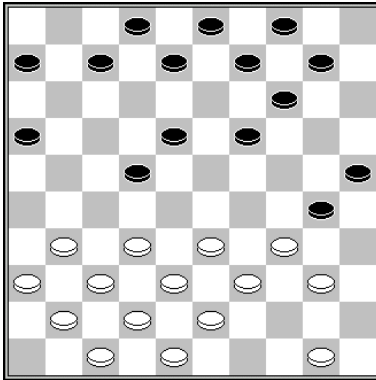

Hoekman-Jankovskaja - Vesters Bekercompetitie gelderland 1998 0-2
18.33-28 22x35 19.38-33 30x28 20.32x1

slagmechanisme: 1030

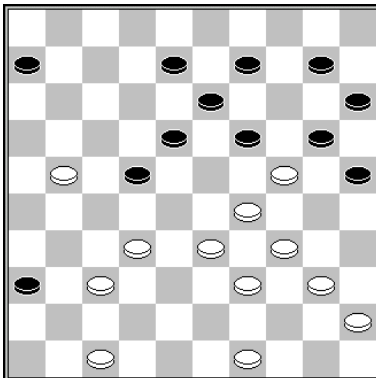

33.49-43 (of 47-42) 19x30 34.33-28 22x35 35.43-38 30x39 36.38-33 39x28 37.32x5
Elzenga - Bos VAD Paastoernooi 1999 0-2

slagmechanisme: 1030

slagroute:	32x23x12...	herkomst eerste vijandelijke schijf:	<i>via dam op 50</i>
------------	-------------	--------------------------------------	----------------------

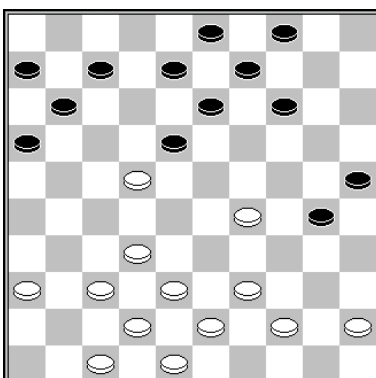

23.22-17 11x22 24.39-34 30x50 25.38-33 50x28 26.32x1
Kinnegen – Bergsma Kampioenschap van Nederland 1957 2-0

slagmechanisme: 1086

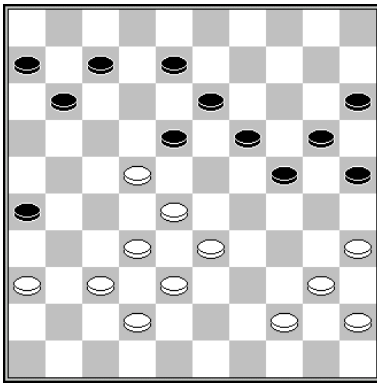

1.28-23 19x50 2.22-17 11x22 3.38-33 50x28 4.32x1
Goudt - Veldman Simultaan Jeroen Goudt Enschede 2019 1-1

slagmechanisme: 1086

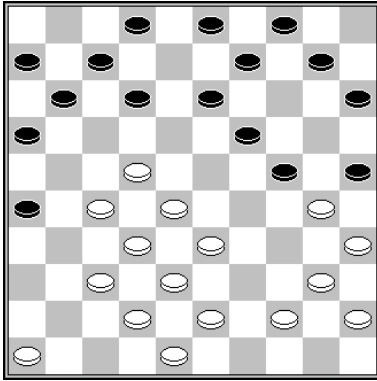

20.27-21 16x18 21.28-23 19x50 22.30x17 11x22 23.38-33 50x28 24.32x1
Ndjofang - Kychkin MTB Open International Tournament Hoogeveen 2018 2-0

slagmechanisme: 1086

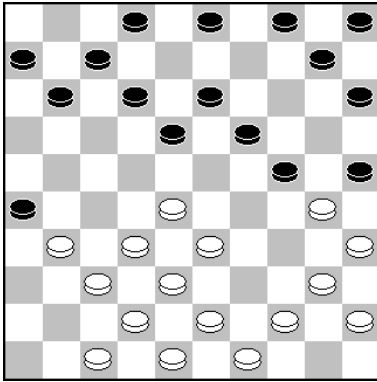

19.28-23 19x50 20.30x17 11x22 21.38-33 50x28 22.32x1
Andreiko - Prusakov Baltisch kampioenschap 1968 2-0

slagmechanisme: 1086

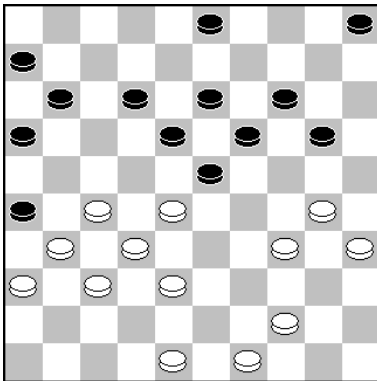

28.30-24 19x50 29.28x17 11x22 30.38-33 50x28 31.32x12
Shaibakov - Ndiaye IMSA Elite Huaian rapid 2016

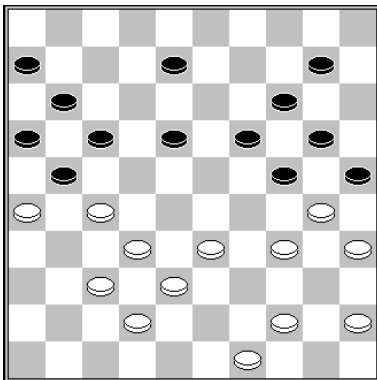

32.27-22 17x50 33.26x17 11x22 34.38-33 50x28 35.32x3
Berends - Van der Vossen Clubcompetitie KNDB 1993 0-2

slagmechanisme: 1086

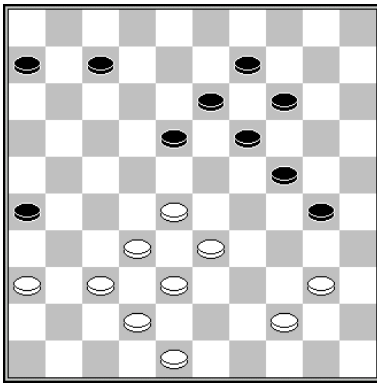

1.40-34 30x50 2.33-29 24x22 3.38-33 50x28 4.32x1
Ham – Jurg Voorrondes Kampioenschap van Nederland 1951

slagmechanisme: 1086

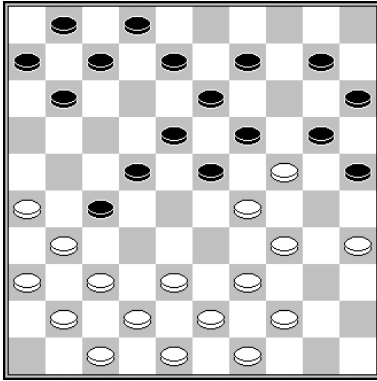

18.39-33 19x50 19.26-21 27x16 20.38-32 23x34 21.42-38 50x28 22.32x5
Berkers – Van den Borst voorrondes Kampioenschap van Nederland 1976 0-2

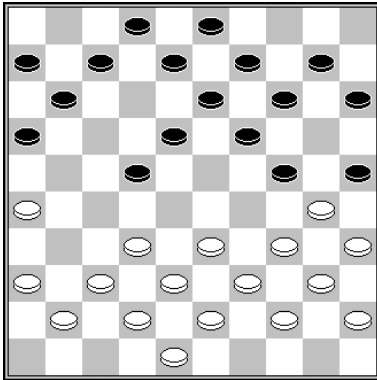

17.33-29 24x33 18.39x17 11x22 19.30-24 19x50 20.38-33 50x28 21.32x1
Wassenaar - Ansems Jozef Blankenaar - DC IJmuiden 1957 0-2

slagroute: 32x23x14...	herkomst eerste vijandelijke schijf:	28 (-)
-------------------------------	--------------------------------------	--------

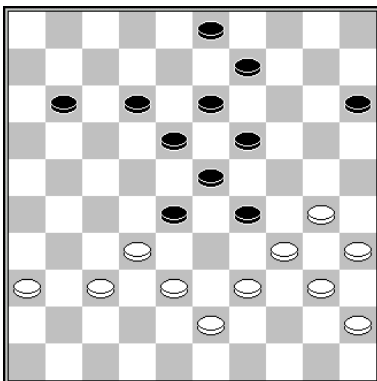

1.30-24 29x20 2.34-29 23x34 3.32x25

slagmechanisme: 1018

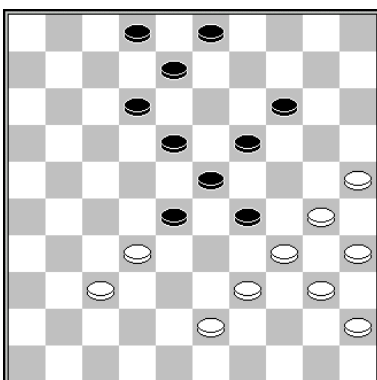

1.25-20 14x25 2.30-24 29x20* 3.34-30 25x34 4.40x29 23x34 5.32x25

slagmechanisme: 1018

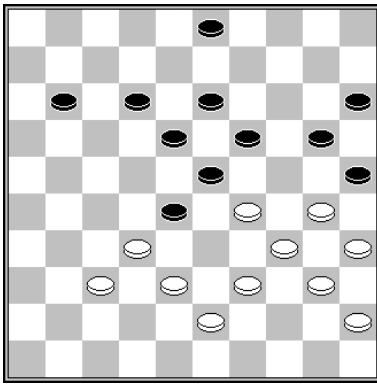

1.29-24 20x29 2.30-24 29x20* 3.34-30 25x34 4.40x29 23x34 5.32x25

slagmechanisme: 1018

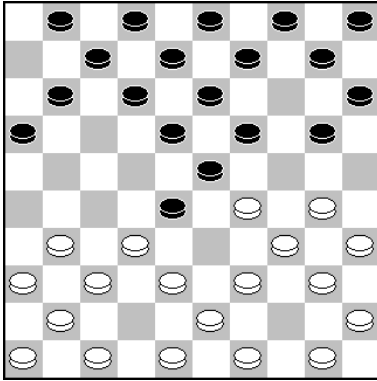

De Meij - De Gunst Clubcompetitie KNDB 2009 2-0

8.29-24 20x29 9.30-24 29x20 (9...19x30 10.35x22 18x27 11.31x22) 10.34-29 23x34 11.32x25

slagmechanisme: 1018

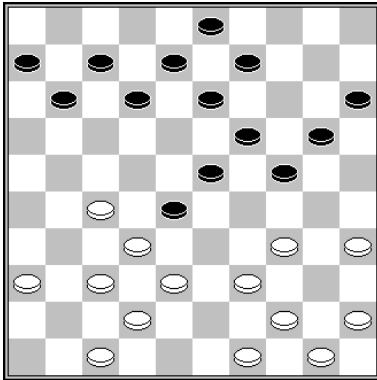

1.35-30 24x35 2.44-40 35x33 3.38x18 13x31 4.32x25

Janssen - Van Aalten Huissen onderlinge competitie 1997 0-2

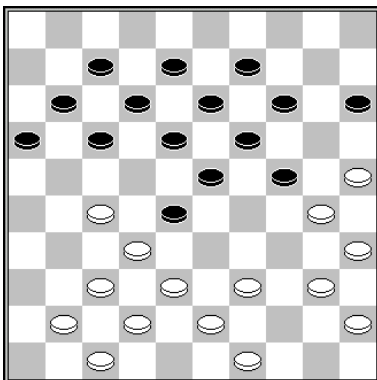

1.25-20 14x34 2.40x20 15x24 3.35-30 24x35 4.44-40 35x33 5.38x29 23x34 6.32x3

slagmechanisme: 1161

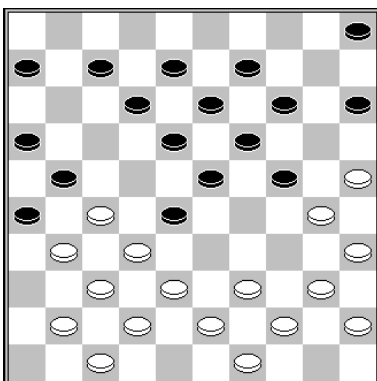

1.27-22 18x36 2.25-20 14x34 3.40x18 12x23 (3...13x22 4.32x3 w+) 4.35-30 24x35 5.44-40 35x33 6.38x18 13x22 7.32x1

slagmechanisme: 1161

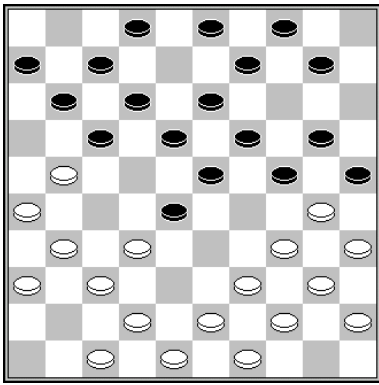

1.34-29 24x33 2.43-38 25x43 3.38x29 23x34 4.32x5

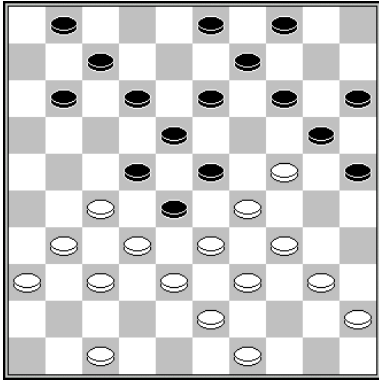

23.49-44 (dreigt 24.24-19 en 25.31-26) 14-19 24.47-42 19x30 25.29-24 20x29*
26.33x35 11-17 27.34-29 23x34 28.39x30 25x34 29.40x29 28-33 30.29-24

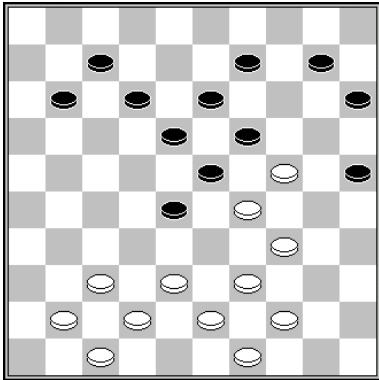

1.38-32 19x30 2.29-24 30x19 3.34-29 23x34 4.32x3

slagmechanisme: 1138

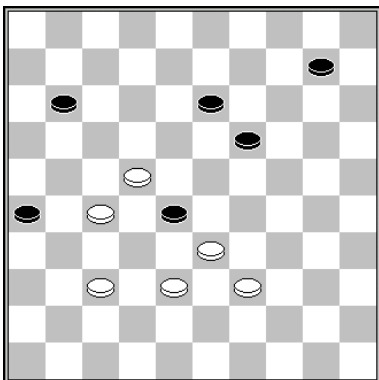

1.38-32 28x17 2.27-22 17x28 3.32x5

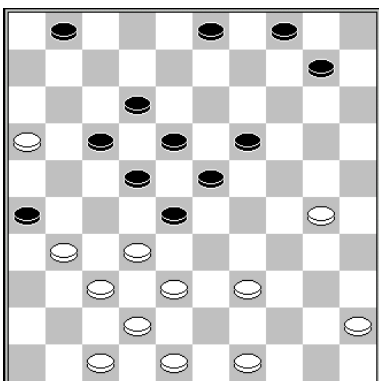

38.31-27 22x31 39.38-33 18-22 40.33-29 23x25 41.32x5

Okken - Mostert Drenthe – Overijssel 1983 2-0

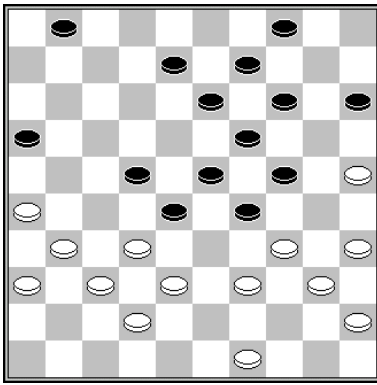

1.25-20 14x25 2.35-30 24x33 3.31-27 22x31 4.36x27 29x40 5.38x18 13x31 6.32x12 met
winnend voordeel.
Milshina – Djemotskina – Getmanski Kampioenschap van Bashkortostan-ch 1999

slagmechanisme: 1019

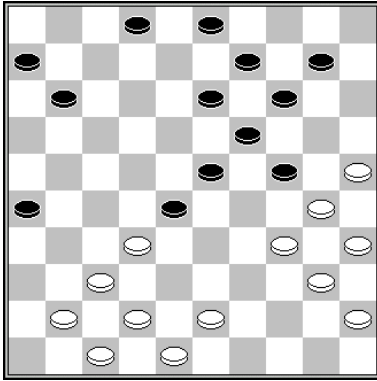

1.34-29 24x33 (1...23x34 2.40x20 w+) 2.25-20 14x34 3.40x18 13x22 4.32x5

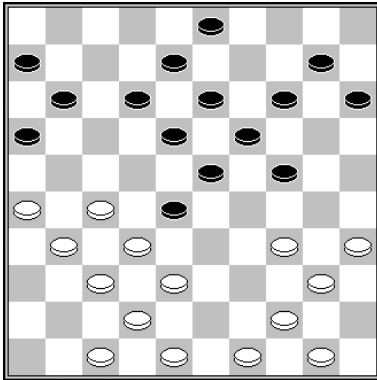

22.27-22 18x36 23.35-30 24x35 24.44-39 35x33 25.38x20 15x24 26.32x5
Vos - Fabre Amsterdam 1920 0-2

slagmechanisme: 1014

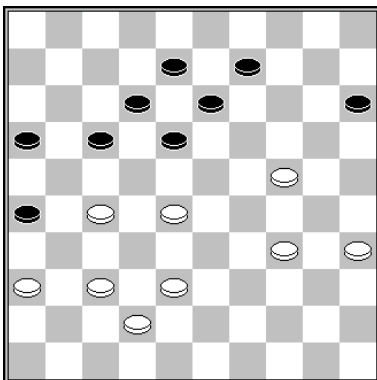

41.28-22 17x28 42.37-31 26x48 43.38-32 48x19 44.32x3
Aliar – Virny Clubcompetitie KNDB 2008 0-2

slagmechanisme: 1035

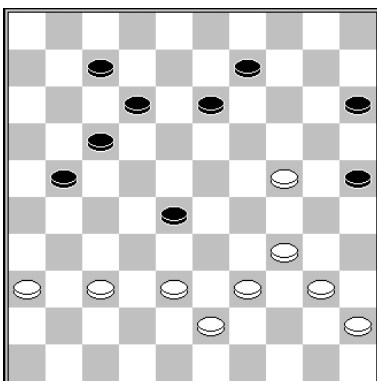

40.34-29 21-27* 41.38-32 27x49 42.37-32 49x19 43.32x3
van Westerloo – Slingerland Clubcompetitie KNDB 2012 1-1

slagmechanisme: 1035

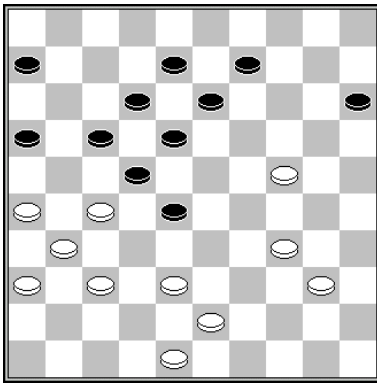

35.27-21 16x27 36.38-32 27x49 37.37-32 49x19 38.32x3
Verberkt - Van der Kooij 1-1 1983

slagmechanisme: 1035

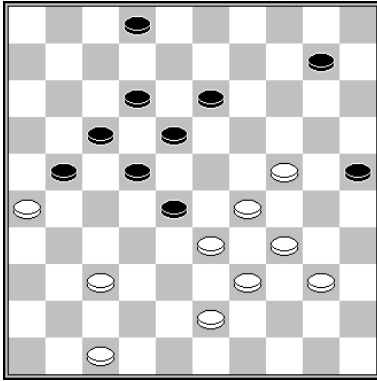

40.29-23 18x49 41.37-32 49x19 42.32x5
Zwart - Dul Erdenebileg 0-2 1998

slagmechanisme: 1035

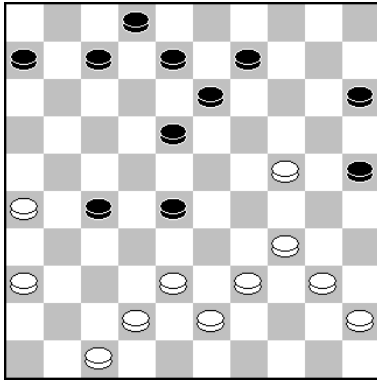

30.36-31 27x36 31.47-41 36x47 32.38-32 47x38x49x35x19 33.32x1
Kleinrensink - Van Westerloo NK Senioren 2012 2-0

slagmechanisme: 1035

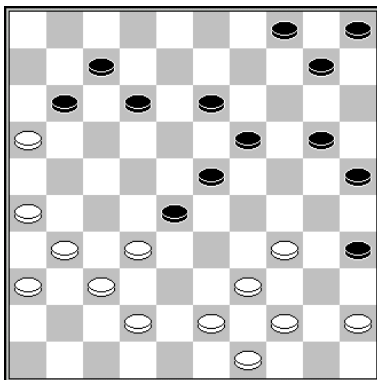

30.44-40 35x33 31.34-30 25x34 32.43-39 34x43 33.49x9 4x13 34.32x25
Wollaert - Clerc Ereklasse 2011 0-2

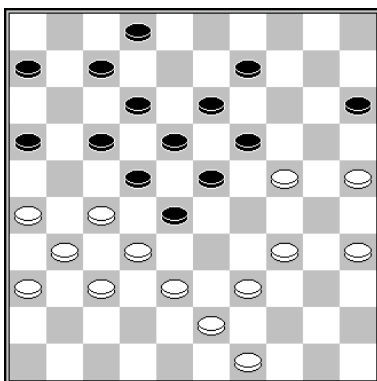

34.24-20 15x24 35.25-20 24x15 36.34-29 23x34 37.32x3
Guignard - Sijbrands Europees Kampioenschap voor landenteams 1973 0-2

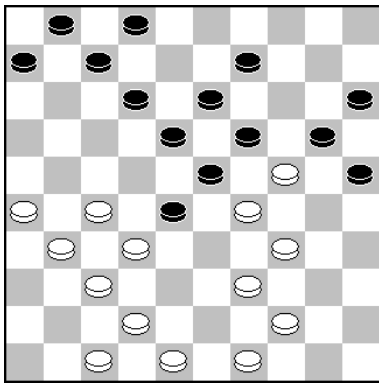

26.34-30 25x43 27.48x39 23x43 28.32x3 20x29 29.49x38

slagroute:	32x23x14...	herkomst eerste vijandelijke schijf:	17 (x28)
------------	-------------	--------------------------------------	----------

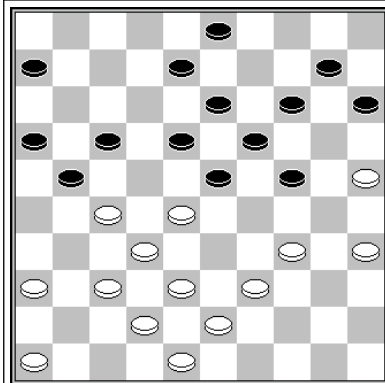

1.27-22 18x27 2.36-31 27x36 3.28-22 17x28 4.34-29 24x44 5.43-39 44x33 6.38x20 15x24 7.32x5

slagmechanisme: 1014

slagroute: 32x23x14
herkomst vijandelijke schijven 1: 17x28

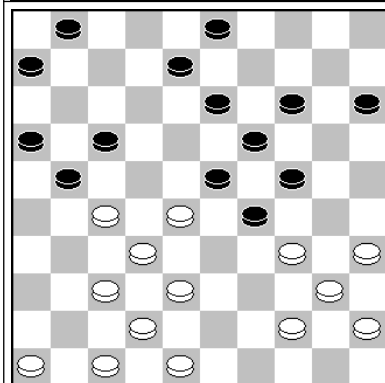

1.28-22 17x28 2.35-30 24x35 3.44-39 35x33 4.46-41 29x40 5.38x20 15x24 6.32x14 21x32 7.45x34

slagmechanisme: 1014 / 1019

slagroute: 32x23x14
herkomst vijandelijke schijven 1: 17x28

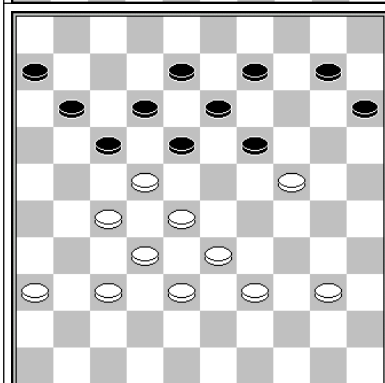

1.28-23 18x20 2.40-34 17x28 3.32x5

slagmechanisme: 1162

slagroute: 32x23x14
herkomst vijandelijke schijven 1: 17x28

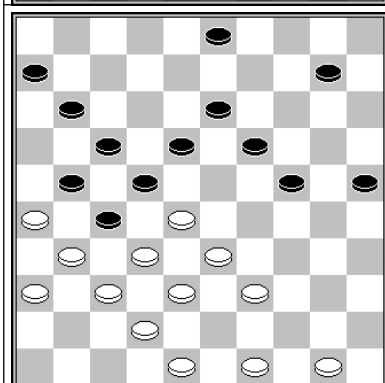

1.28-23 18x29 2.33-28 22x44 3.31x22 17x28 4.32x5

slagmechanisme: 1137

slagroute: 32x23x14
herkomst vijandelijke schijven 1: 17x28

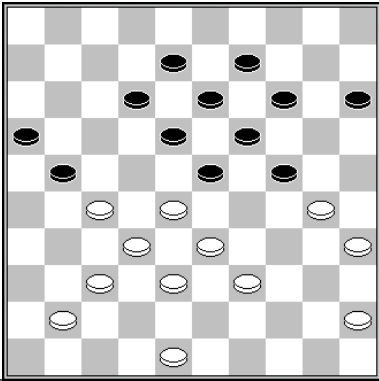
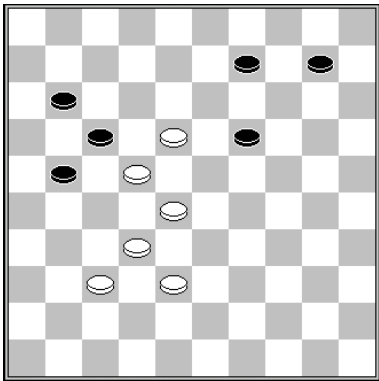
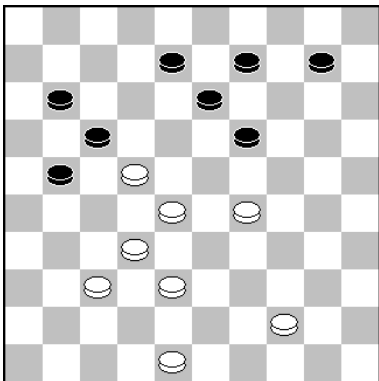
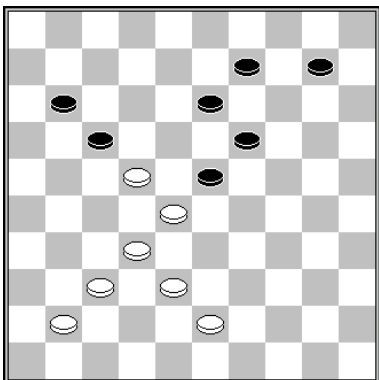
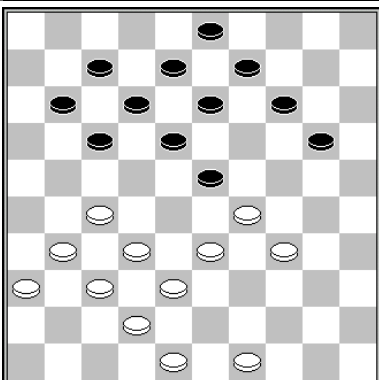
	<p>1.30-25 12-17 (1...23-29 2.48-43 18-23 3.35-30 w+) 2.48-43 8-12* 3.35-30 24x35 4.33-29 23x34 5.39x30 35x24 6.25-20 14x25 7.28-22 17x28 8.32x3 21x32 9.3x17</p>	<p>slagroute: 32x23x14 herkomst vijandelijke schijven 1: 17x28</p>
	<p>1.32-27 21x12 2.38-32 17x28 3.32x23x14 slagmechanisme: 1040</p>	<p>slagroute: 32x23x14 herkomst vijandelijke schijven 1: 17x28</p>
	<p>1.32-27 21x34 2.38-32 17x28 3.32x12 slagmechanisme: 1038</p>	<p>slagroute: 32x23x14 herkomst vijandelijke schijven 1: 17x28</p>
	<p>1.32-27 23x21 2.38-32 17x28 3.32x5 slagmechanisme: 1158</p>	<p>slagroute: 32x23x14 herkomst vijandelijke schijven 1: 17x28</p>
	<p>1.33-28 14-19 (1...13-19 2.27-22 18x27 3.29x18 12x23 4.32x1) 2.27-22 18x27 3.29x18 13x33 4.31x22 17x28 5.32x25 slagmechanisme: 1047</p>	<p>slagroute: 32x23x14 herkomst vijandelijke schijven 1: 17x28</p>

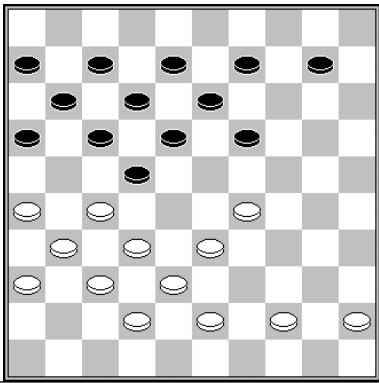
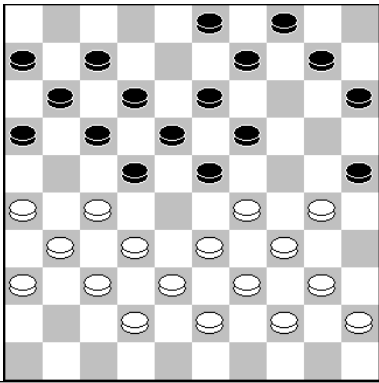
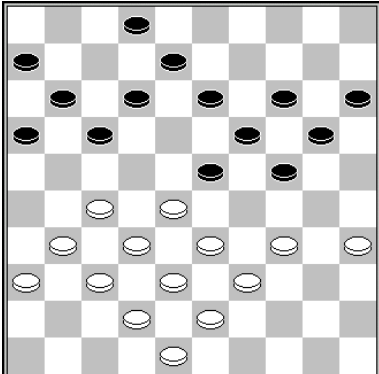
	<p>1.33-28 22x24 2.27-22 18x27 3.31x22 17x28 4.32x5</p>	<p>slagroute: 32x23x14 herkomst vijandelijke schijven 1: 17x28</p>
	<p>1.33-28 22x35 2.27-22 18x27 3.31x22 17x28 4.34-29 23x34 5.32x5 slagmechanisme: 1036</p>	<p>slagroute: 32x23x14 herkomst vijandelijke schijven 1: 17x28</p>
	<p>1.33-29 23x25 2.27-22 17x28 3.32x3</p>	<p>slagroute: 32x23x14 herkomst vijandelijke schijven 1: 17x28</p>
	<p>1.33-29 24x33 2.34-29 23x43 3.28x39 17x28 4.32x5 21x41 5.5x46 43x34 slagmechanisme: 1015 (Hielslag)</p>	<p>slagroute: 32x23x14 herkomst vijandelijke schijven 1: 17x28</p>
	<p>1.33-29 24x44 (1...24x22 2.27x7 w+) 2.28-22 17x28 3.43-39 44x33 4.38x9 14x3 5.32x25 slagmechanisme: 1014 (gedeeltelijk)</p>	<p>slagroute: 32x23x14 herkomst vijandelijke schijven 1: 17x28</p>

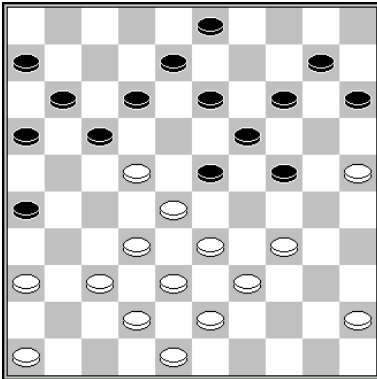
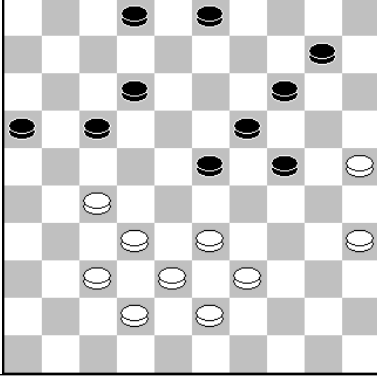
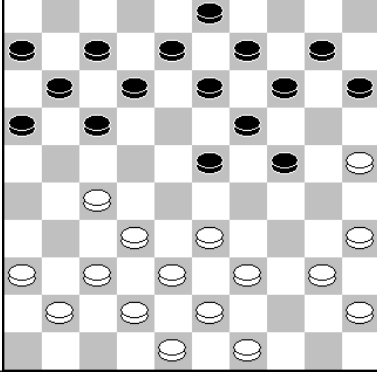
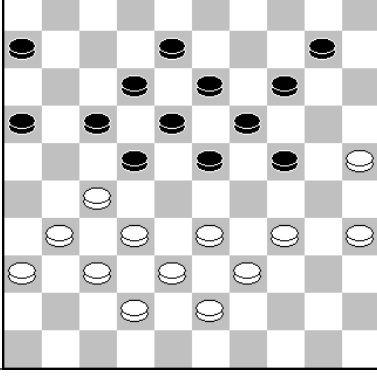
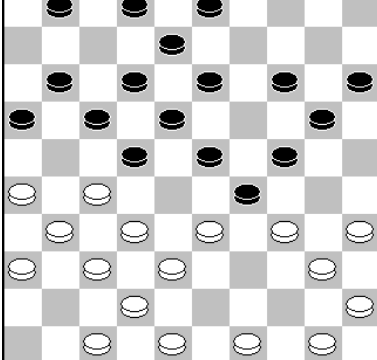
	<p>1.33-29 24x44 2.43-39 44x33 3.38x20 15x24 4.34-29 24x33 5.28x39 17x28 6.32x5</p> <p>slagmechisme: 1011 (Hielslag) / 1014</p>	<p>slagroute: 32x23x14</p> <p>herkomst vijandelijke schijven 1: 17x28</p>
	<p>1.33-29 24x44 2.43-39 44x33 3.38x7 2x11 4.25-20 14x25 5.27-22 17x28 6.32x5</p>	<p>slagroute: 32x23x14</p> <p>herkomst vijandelijke schijven 1: 17x28</p>
	<p>19.25-20 14x25 20.33-29 24x44 21.27-22 17x28 22.43-39 44x33 23.38x18 12x23 24.35-30 25x34 25.40x18 13x22 26.32x5</p> <p>Borghoms - Dirkx Onderlinge Competitie Lanklaar Belgie 2022 2-0</p>	<p>slagroute: 32x23x14</p> <p>herkomst vijandelijke schijven 1: 17x28</p>
	<p>33.33-28 22x44 34.27-22 17x28 (34...18x27 35.31x11 16x7 36.43-39 44x33 37.38x29 w+) 35.43-39 44x33 36.38x9 13x4 37.34-29 23x34 38.32x5 34-39 39.5-32 39-44 40.32-21 16x27 41.31x2</p> <p>Van Reenen - Messemaker Clubcompetitie Zuid- Hollandse Dambond 2013 0-2</p>	<p>slagroute: 32x23x14</p> <p>herkomst vijandelijke schijven 1: 17x28</p>
	<p>1.34-30 14-19 (1...13-19 2.33-28 22x33 3.27-21 16x27 4.31x13) 2.33-28 22x33 3.27-22 17x28 (3...18x27 4.31x22 17x28 5.40-34 29x40 6.38x7 1x12 7.32x25) 4.40-34 29x40 5.35x44 24x35 6.38x29 23x34 7.32x25 en wit gaat een schijf winnen met 44-40</p>	<p>slagroute: 32x23x14</p> <p>herkomst vijandelijke schijven 1: 17x28</p>

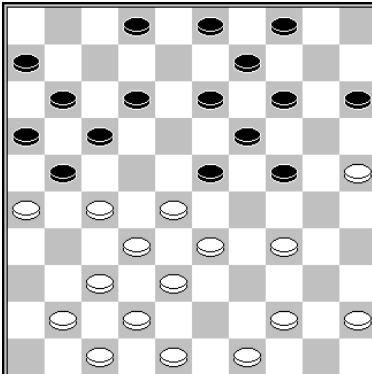
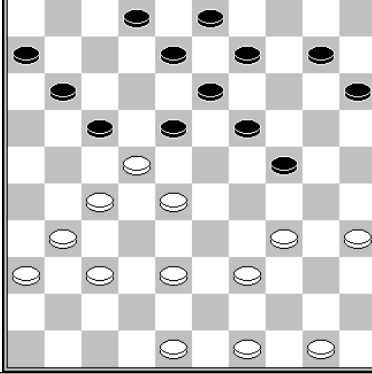
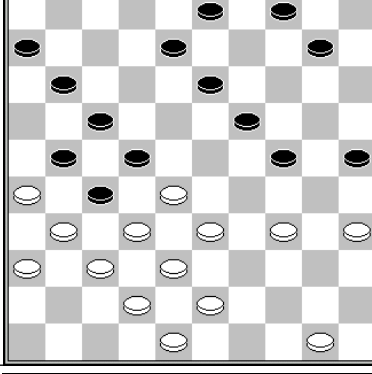
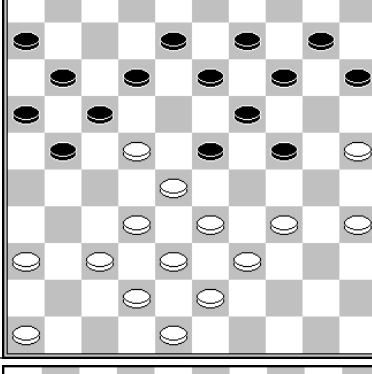
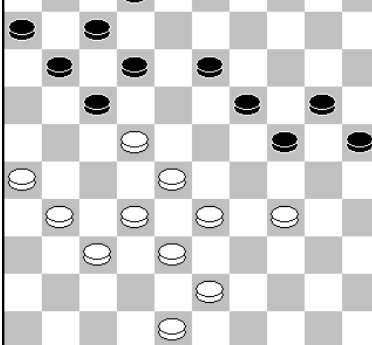
	<p>1.34-30 24x35 2.33-29 23x34 3.25-20 15x24 (3...14x25 4.28-22 17x28 5.26x8 3x12 6.32x3 w+) 4.44-40 35x44 5.49x20 14x25 6.28-22 17x28 7.26x8 3x12 8.32x3</p>	<p>slagroute: 32x23x14 herkomst vijandelijke schijven 1: 17x28</p>
	<p>1.35-30 24x35 2.28-23 18x40 3.38-32 17x28 4.32x5 slagmechisme: 1162</p>	<p>slagroute: 32x23x14 herkomst vijandelijke schijven 1: 17x28</p>
	<p>1.35-30 24x35 2.33-29 22x24 3.31x22 17x28 4.32x5 slagmechisme: 1137</p>	<p>slagroute: 32x23x14 herkomst vijandelijke schijven 1: 17x28</p>
	<p>1.35-30 24x35 2.34-29 23x34 3.39x30 35x24 4.25-20 14x25 5.33-29 24x33 6.28x39 17x28 7.32x5 slagmechisme: 1011 (Hielslag)</p>	<p>slagroute: 32x23x14 herkomst vijandelijke schijven 1: 17x28</p>
	<p>35.33-29 24x42 36.34-30 25x34 37.43-38 42x33 38.28x30 17x28 39.32x25 Jansen - Thoen Clubcompetitie KNDB 2022 0-2 slagmechisme: 1011 (Hielslag)</p>	<p>slagroute: 32x23x14 herkomst vijandelijke schijven 1: 17x28</p>

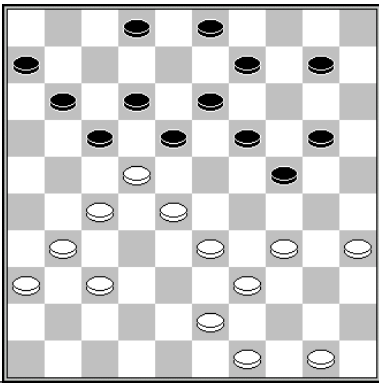
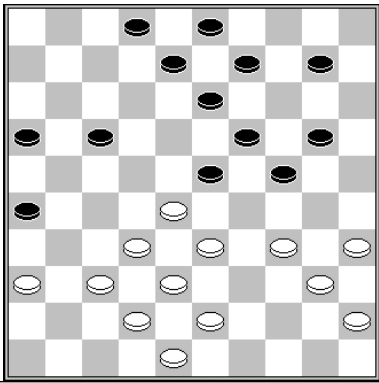
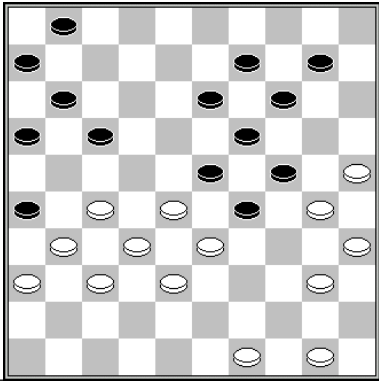
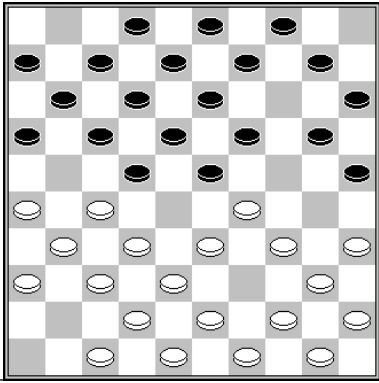
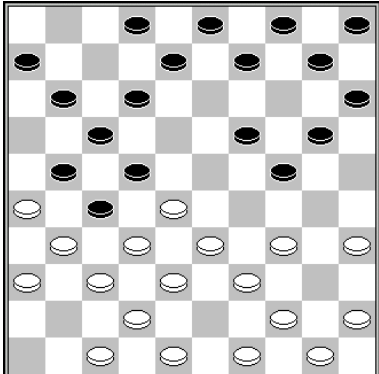
	<p>1.35-30 24x35 2.34-30 35x24 3.28-23 18x38 4.43x32 17x28 5.32x5</p> <p>slagmechisme: 1162</p>	<p>slagroute: 32x23x14</p> <p>herkomst vijandelijke schijven 1: 17x28</p>
	<p>1.35-30 24x44 2.34-29 23x34 3.33-29 34x23 4.28-22 17x28 5.43-39 44x33 6.38x18 13x22 7.32x5</p>	<p>slagroute: 32x23x14</p> <p>herkomst vijandelijke schijven 1: 17x28</p>
	<p>1.40-34 29x40 2.35x44 24x35 3.25-20 14x25 4.33-29 23x34 5.28-22 17x28 6.32x5</p>	<p>slagroute: 32x23x14</p> <p>herkomst vijandelijke schijven 1: 17x28</p>
	<p>10.33-28 22x24 11.27-22 18x27 12.31x22 17x28 13.34-29 23x34 (13...24x33 14.38x18 12x23 15.35-30 25x34 16.40x18 13x22 17.32x5 w+) 14.32x5 11-17 15.40x29 24x33 16.38x29 4-10 17.5x11 6x17 De Greef – Goeree 1972 0-2</p>	<p>slagroute: 32x23x14</p> <p>herkomst vijandelijke schijven 1: 17x28</p>
	<p>14.33-29 24x33 (14...22x33 15.31x22 17x28 16.32x25) 15.38x29 22x24 16.31x22 17x28 17.32x25 Merkus - Leijenaar Nederlands Kampioenschap Junioren 2005 0-2</p> <p>slagmechisme: 1137</p>	<p>slagroute: 32x23x14</p> <p>herkomst vijandelijke schijven 1: 17x28</p>

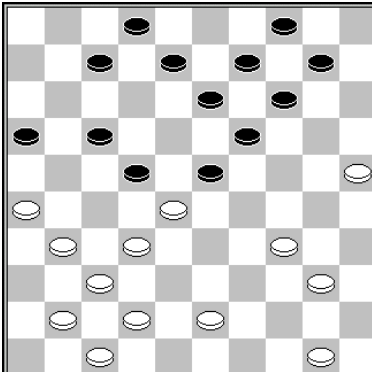
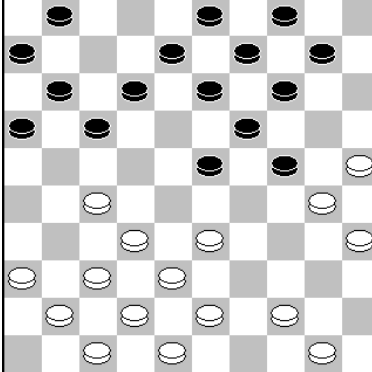
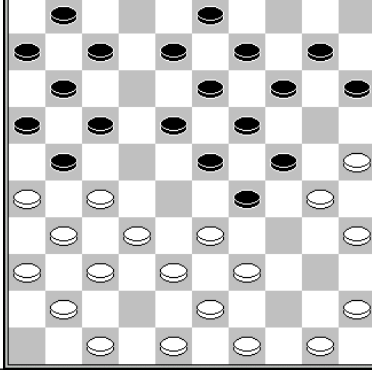
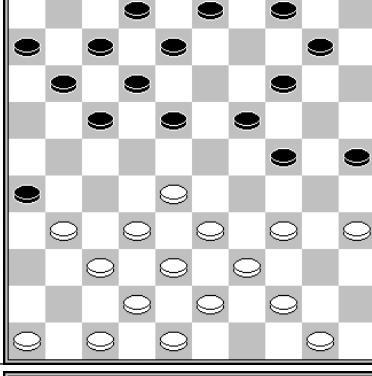
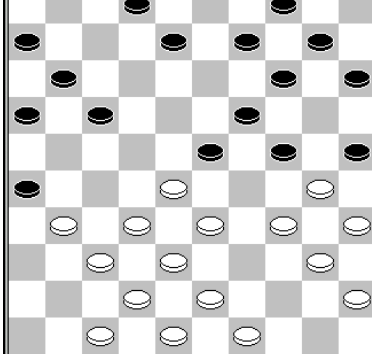
	<p>15.31-27 22x31 (15...22x33 16.27-22 17x28 17.25-20 14x25 18.34-29 23x45 19.32x1) 16.28- 22 17x28 17.25-20 14x25 18.34-29 23x45 19.32x1</p> <p>slagmechanisme: 1088 (gedeeltelijk)</p>	<p>slagroute: 32x23x14</p> <p>herkomst vijandelijke schijven 1: 17x28</p>
	<p>16.25-20 14x34 17.33-29 24x33 18.38x7 11x2 19.27-22 17x28 20.32x5</p> <p>Jonker - Groen Clubcompetitie KNDB 2021 1-1</p>	<p>slagroute: 32x23x14</p> <p>herkomst vijandelijke schijven 1: 17x28</p>
	<p>16.39-34 29x40 17.35x44 24x35 18.33-29 23x34 19.25-20 15x24 20.44-40 35x44 21.49x20 14x25 22.27-22 17x28 23.32x5</p> <p>Van der Pal – Hoogterp Open Kampioenschap van Leeuwarden 1988 2-0</p>	<p>slagroute: 32x23x14</p> <p>herkomst vijandelijke schijven 1: 17x28</p>
	<p>17.34-29 14-20 {17...3-9 18.29x20 10-15 19.39-34 15x24 20.34-29 14-20 (20...4-10 21.29x20 10-15 22.44-39 15x24 23.28-23 18x29 24.35-30 24x35 25.33x4 w+) 21.29-23 18x29 22.28-22 17x39 23.43x3 w+} 18.29-23 18x29 19.28-22 17x28 20.32x5</p> <p>Van Aalten - Segeren Huissen onderlinge competitie 2007 2-0</p>	<p>slagroute: 32x23x14</p> <p>herkomst vijandelijke schijven 1: 17x28</p>
	<p>20.34-29 25x34 (20...23x34 21.40x20 15x24 22.31-27 25x34 23.27-21 16x27 24.32x3) 21.29x20 15x24 22.40x20 14x25 23.33-29 23x34 24.28-22 17x28 25.32x12 11-17 26.12x21 16x36</p> <p>Sarayfi - Kroesbergen Clubcompetitie KNDB 2018 0-2</p>	<p>slagroute: 32x23x14</p> <p>herkomst vijandelijke schijven 1: 17x28</p>

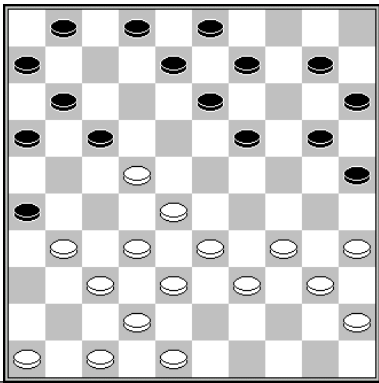
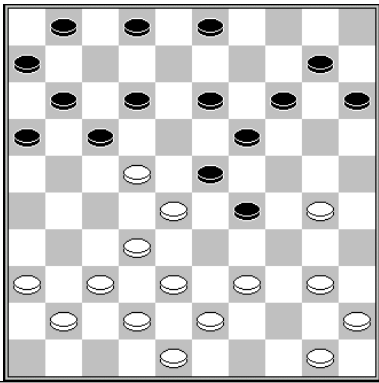
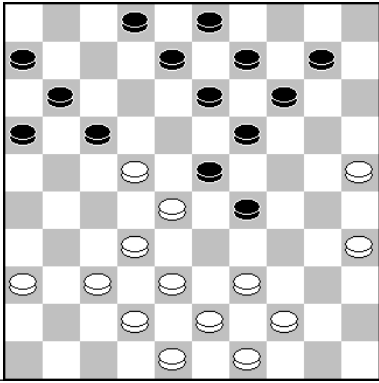
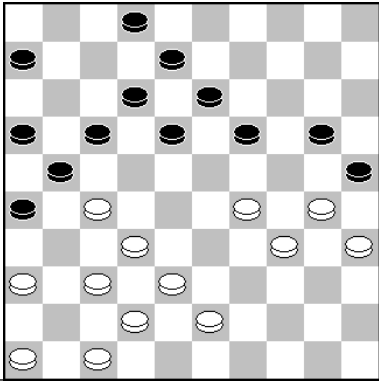
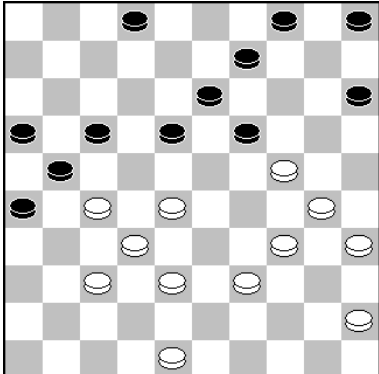
	<p>21.22-18 13x22 22.31-27 22x31 23.28-22 17x28 24.32x5 Pylaev – Sjkritkin Kampioenschap van de Sovjet-Unie 1964 0-2</p>	<p>slagroute: 32x23x14 herkomst vijandelijke schijven 1: 17x28</p>
	<p>21.39-33 14-20 (17-21 22.33x24 14-20 23.22-17 11x33 24.38x9 3x14 25.24x13 w+) 22.33x24 20x29 23.32-27 23x21 24.38-32 17x28 25.32x5) Getmanski - Borkowa Elektrostal 1999 2-0</p> <p>slagmechanisme: 1158</p>	<p>slagroute: 32x23x14 herkomst vijandelijke schijven 1: 17x28</p>
	<p>24.25-20 14x25 25.32-27 23x21 (25...23x41 26.36x47 17x28 27.38-33 29x38 28.43x5 w+) 26.38-32 17x28 27.32x5 Schwank - Havaert Kampioenschap van Belgie 1932 2-0</p> <p>slagmechanisme: 1158</p>	<p>slagroute: 32x23x14 herkomst vijandelijke schijven 1: 17x28</p>
	<p>33.29-23 18x40 34.35x44 25x34 35.27-22 17x28 36.32x25 Ottink - Van Tol Bekercompetitie KNDB 2008 2-0</p>	<p>slagroute: 32x23x14 herkomst vijandelijke schijven 1: 17x28</p>
	<p>32.24-20 15x24 33.28-23 18x40 34.35x44 24x35 35.27-22 17x28 36.32x3 Harmsma – Yesbol WK Junioren Antalya 2022 2-0</p>	<p>slagroute: 32x23x14 herkomst vijandelijke schijven 1: 17x28</p>

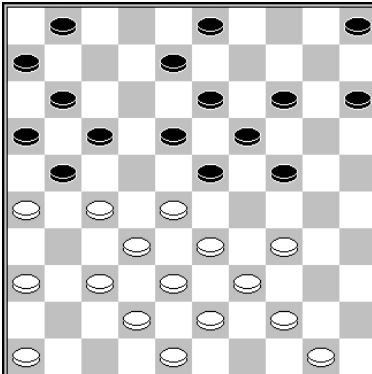
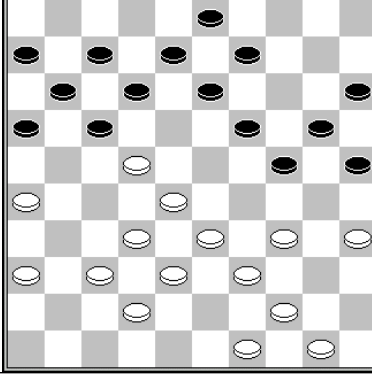
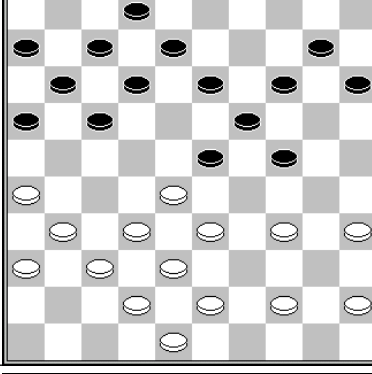
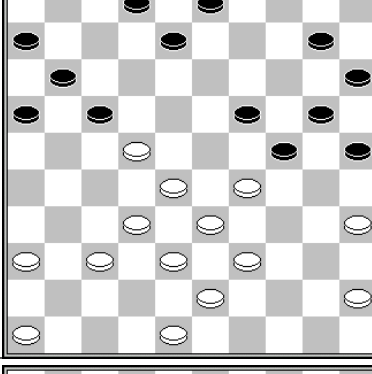
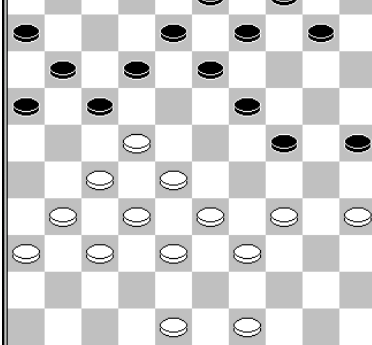
	<p>22.27-22 18x27 23.36-31 27x36 24.28-22 17x28 25.26x17 11x22 26.33-29 24x33 27.38x20 15x24 28.32x14 Van Aalten – Bierman Clubcompetitie KNDB 1978 2-0</p> <p>slagmechanisme: 1014</p>	<p>slagroute: 32x23x14</p> <p>herkomst vijandelijke schijven 1: 17x28</p>
	<p>24.34-30 25x43 25.33-29 24x33 26.28x48 17x28 27.32x25 Van Muijen - van Westerloo Vechtstreektoernooi UPDB 2019 2-0</p> <p>slagmechanisme: 1015 (Hielslag)</p>	<p>slagroute: 32x23x14</p> <p>herkomst vijandelijke schijven 1: 17x28</p>
	<p>24.35-30 24x35 25.44-40 35x44 26.34-29 23x34 27.33-29 34x23 28.28-22 17x28 29.43-39 44x33 30.38x20 15x24 31.32x5 Lesnes – Meneroud Kampioenschap van Lyon 1975 0-2</p> <p>slagmechanisme: 1014</p>	<p>slagroute: 32x23x14</p> <p>herkomst vijandelijke schijven 1: 17x28</p>
	<p>25.35-30 25x23 26.22-18 23x12 27.28-22 17x28 28.32x5 Hoving – Sipma Het Noorden 100 jaar 2005 2-0</p>	<p>slagroute: 32x23x14</p> <p>herkomst vijandelijke schijven 1: 17x28</p>
	<p>26.27-21 16x18 27.28-22 18x27 28.31x22 17x28 29.32x5 Ba – Kisouensingh ADG Amersfoort 2005 2-0</p>	<p>slagroute: 32x23x14</p> <p>herkomst vijandelijke schijven 1: 17x28</p>

	<p>26.27-22 18x27 27.36-31 27x36 28.28-22 17x28 29.35-30 24x35 30.44-40 35x33 31.38x20 15x24 32.32x14 Kolesnik - Gantwarg kampioenschap van de Sovjet-Unie 1983 2-0</p> <p>slagmechanisme: 1014</p>	<p>slagroute: 32x23x14</p> <p>herkomst vijandelijke schijven 1: 17x28</p>
	<p>27.35-30 24x35 28.34-29 23x34 29.39x30 35x24 30.33-29 24x33 31.25-20 14x25 32.27-22 17x28 33.32x5 Harmsma - Mejia Casual Cup of Nations Rapid 2020 2-0</p>	<p>slagroute: 32x23x14</p> <p>herkomst vijandelijke schijven 1: 17x28</p>
	<p>28.33-29 24x44 29.27-22 17x28 30.43-39 44x33 31.38x18 13x22 32.32x12 Guinard - Issalene Kampioenschap van Frankrijk 1981 2-0</p>	<p>slagroute: 32x23x14</p> <p>herkomst vijandelijke schijven 1: 17x28</p>
	<p>28.39-34 30x39 29.28-23 39x19 30.48-42 17x28 31.32x3 24x33 32.3x39 Hermelink - Meyer Nijmegen 1989 2-0</p> <p>slagmechanisme: 1033</p>	<p>slagroute: 32x23x14</p> <p>herkomst vijandelijke schijven 1: 17x28</p>
	<p>18.34-29 23x34 19.40x29 24x33 20.28x39 17x28 21.32x25 Kuijpers - De Graag Treebeek 1956 1-1</p> <p>slagmechanisme: 1011 (Hielslag)</p>	<p>slagroute: 32x23x14</p> <p>herkomst vijandelijke schijven 1: 17x28</p>

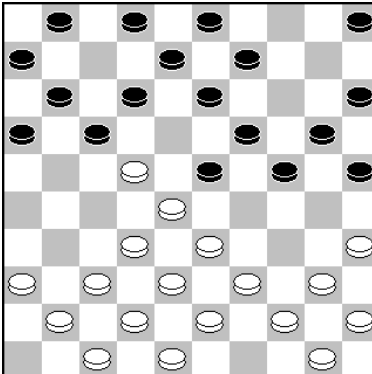
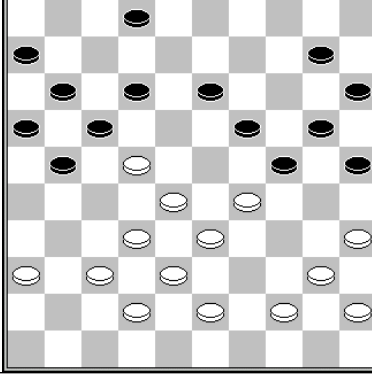
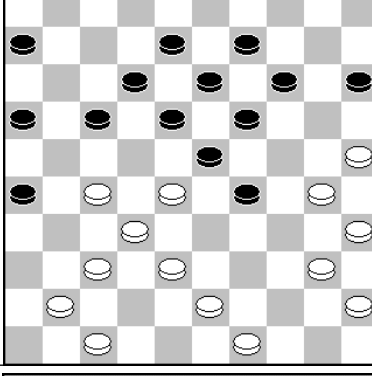
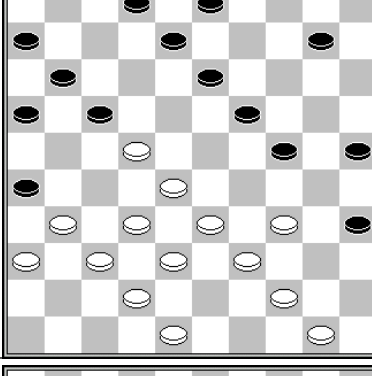
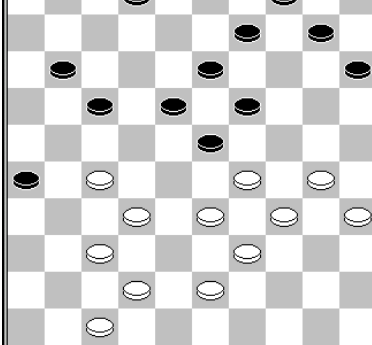
	<p>15.33-29 23x34 (of 24x33 38x7) 16.39x30 25x34 17.40x29 24x33 18.28x39 17x28 19.32x25 Januel - Ahoui Kampioenschap van Frankrijk Excellence 2019 1-1</p> <p>slagmechanisme: 1011 (Hielslag)</p>	<p>slagroute: 32x23x14</p> <p>herkomst vijandelijke schijven 1: 17x28</p>
	<p>29.35-30 25x23 30.33-29 23x34* 40x29 24x33 28x39 22x28 32x5 De Hei – Bergsma DGZ - DC Leeuwarden 1956 0-2</p> <p>slagmechanisme: 1011 (Hielslag)</p>	<p>slagroute: 32x23x14</p> <p>herkomst vijandelijke schijven 1: 17x28</p>
	<p>29.38-33 29x38 30.25-20 14x34 31.40x29 23x34 32.28-22 17x28 33.32x3 Van Eck - Van Tol Clubcompetitie KNDB 2001 2-0</p>	<p>slagroute: 32x23x14</p> <p>herkomst vijandelijke schijven 1: 17x28</p>
	<p>29.44-40 35x44 30.33-29 24x33 (30...44x33 31.28x39 24x44 32.50x39 17x28 33.32x5) 31.38x29 44x24 32.34-29 24x33 33.28x39 17x28 34.32x5 Douma – Schotanus Leeuwarden Open 1987 0-2</p> <p>slagmechanisme: 1011 (Hielslag)</p>	<p>slagroute: 32x23x14</p> <p>herkomst vijandelijke schijven 1: 17x28</p>
	<p>30.33-28 (dreigt al minimaal 31.28-22, 32.30- 24x25) 18-22* 31.29x18 22x44 32.27-22 17x28 33.32x5 13x22 34.43-39 44x33 35.5-28 Ndiaye – Diaw Wereldkampioenschap 1980 2-0</p>	<p>slagroute: 32x23x14</p> <p>herkomst vijandelijke schijven 1: 17x28</p>

	<p>Chizhov - Koifman WK rapid 1992 1-1 41.33-28 18-22 (Na 9-14 wint 42-38 en op 41...17-22 42.28x17 21x12 volgt 43.42-38 12-17 44.27-22 w+) 42.29x18 22x31 43.28-22 17x28 44.32x3 13x22 45.3-14</p>	<p>slagroute: 32x23x14 herkomst vijandelijke schijven 1: 17x28</p>
	<p>31.28-23 18x47 32.27-22 17x28 33.32x1 Mooser - Groenendijk Clubcompetitie KNDB 2017 0-2</p>	<p>slagroute: 32x23x14 herkomst vijandelijke schijven 1: 17x28</p>
	<p>39.28-23 18x40 40.35x44 24x35 41.27-22 17x28 42.32x3 Bronstring - Van Splunter Kwartfinale NK 1987 1-1</p>	<p>slagroute: 32x23x14 herkomst vijandelijke schijven 1: 17x28</p>
	<p>32.25-20 14x34 33.40x20 15x24 34.35-30 24x35 35.33-29 23x34 36.28-22 17x28 37.32x5 Van Woerom - Ottink Clubkampioenschap KNDB 1986 1-1</p>	<p>slagroute: 32x23x14 herkomst vijandelijke schijven 1: 17x28</p>
	<p>32.33-29 24x42 33.43-38 42x33 34.28x39 17x28 35.32x5 Van der Kraan - Buller Het Oosten jubileum 1941 2-0 slagmechanisme: 1011 (Hielslag)</p>	<p>slagroute: 32x23x14 herkomst vijandelijke schijven 1: 17x28</p>

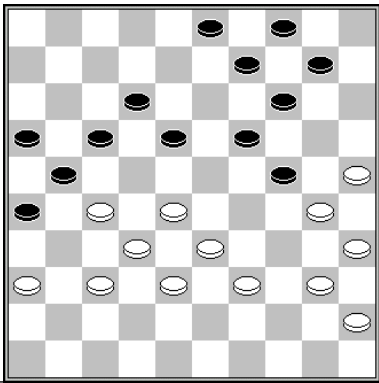
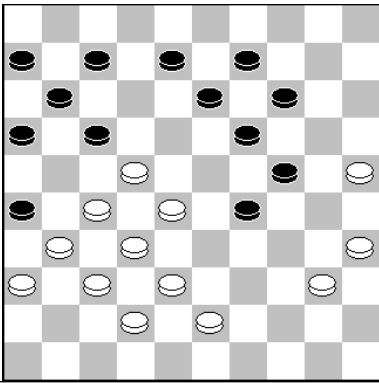
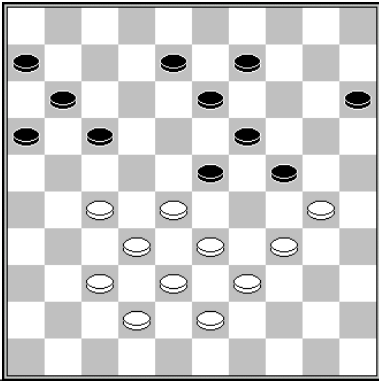
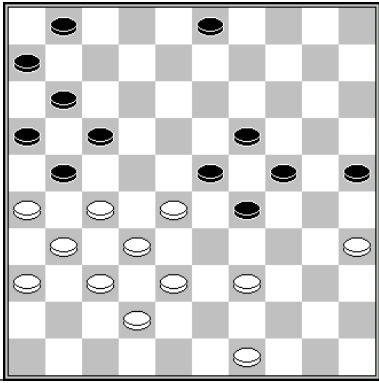
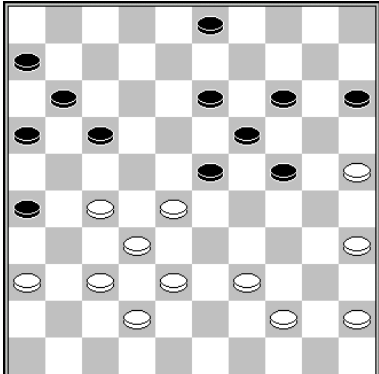
	<p>34.28-23 18x29 (34...19x28 35.33x11 16x7 36.27x16 w+) 35.40-34 29x40 36.35x44 24x35 37.25-20 14x25 38.27-22 17x28 39.32x5 Van den Akker – Wesselink Kampioenschap van Nederland 2002 0-2</p>	<p>slagroute: 32x23x14 herkomst vijandelijke schijven 1: 17x28</p>
	<p>34.35-30 24x44 35.25-20 14x25 36.43-39 44x33 37.28x39 17x28 38.32x1 Wiersma - Der Interland Nederland - Senegal 1992 2-0</p> <p>slagmechanisme: 1015 (Hielslag)</p>	<p>slagroute: 32x23x14 herkomst vijandelijke schijven 1: 17x28</p>
	<p>36.27-22 (véél sterker dan 36.34-29 23x25 37.28- 22) 24x35 37.34-29 23x34 38.39x30 35x24 39.33- 29 24x33 40.28x39 17x28 41.32x12 van Tongeren - Ramon Clubcompetitie KNDB 2019 2-0</p> <p>slagmechanisme: 1011 (Hielslag)</p>	<p>slagroute: 32x23x14 herkomst vijandelijke schijven 1: 17x28</p>
	<p>36.28-22 17x28 37.26x17 11x22 38.27x18 23x12 39.32x14 Swart – Haye Clubcompetitie KNDB 1924 0-2</p> <p>slagmechanisme: 1137</p>	<p>slagroute: 32x23x14 herkomst vijandelijke schijven 1: 17x28</p>
	<p>36.28-22 17x28 37.35-30 24x35 38.44-40 35x33 39.38x20 15x24 40.32x14 Samb – Virny Bijlmer 2004 2-0</p> <p>slagmechanisme: 1014</p>	<p>slagroute: 32x23x14 herkomst vijandelijke schijven 1: 17x28</p>

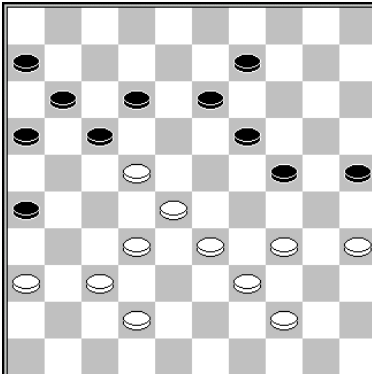
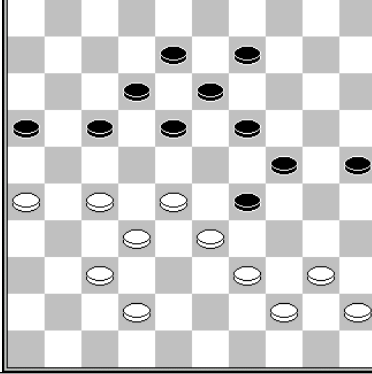
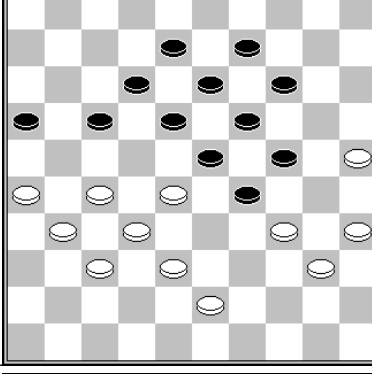
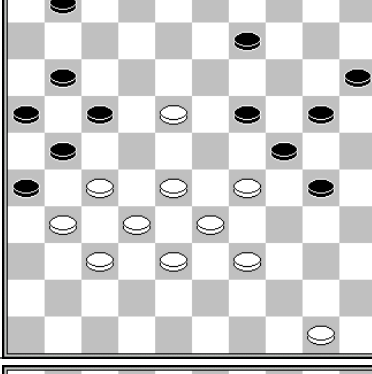
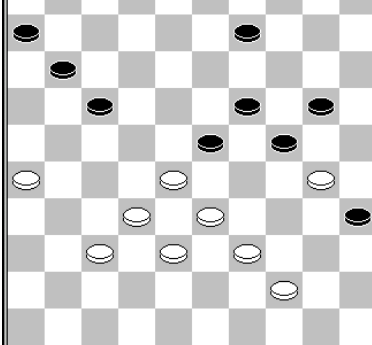
	<p>38.34-30 25x43 39.33-29 24x33 40.28x48 17x28 41.32x3 Woronitch – Lestchinski Gomel 1995 0-2 (analyse) slagmechisme: 1015 (Hielslag)</p>	<p>slagroute: 32x23x14 herkomst vijandelijke schijven 1: 17x28</p>
	<p>39.40-34 29x47 40.39-33 47x49 41.28-22 17x28 42.32x3 49x21 43.26x17 12x21 44.3x15 Wim de Jong – Laros NK 1964 1-1 slagmechisme: 1002</p>	<p>slagroute: 32x23x14 herkomst vijandelijke schijven 1: 17x28</p>
	<p>41.38-33 29x49 42.28-22 17x28 43.35-30 24x44 44.25-20 14x25 45.34-29 23x34 46.32x3 49x21 47.26x17 12x21 48.3x49 slagmechisme: 1002</p>	<p>slagroute: 32x23x14 herkomst vijandelijke schijven 1: 17x28</p>
	<p>42.39-34 30x39 43.33x44 24x13 44.27-22 17x28 45.32x3 Klarenbeek – De Koning Nederlands Studentenkampioenschap 1990 1-1</p>	<p>slagroute: 32x23x14 herkomst vijandelijke schijven 1: 17x28</p>
	<p>42.44-40 35x44 43.39x50 24x35 44.33-29 23x34 45.28-22 17x28 46.32x3 Van der Gaag – Luteijn HDDB districtwedstrijden 1977 1-1</p>	<p>slagroute: 32x23x14 herkomst vijandelijke schijven 1: 17x28</p>

	<p>44.28-23 18x29* 45.25-20 14x25 46.27-22 17x28 47.32x3 Polman - De Haan Kampioenschap van Nederland 1931 2-0</p>	<p>slagroute: 32x23x14 herkomst vijandelijke schijven 1: 17x28</p>
	<p>47.29-23 18x49 48.28-22 17x28 49.32x3 49x21 50.37-31 26x37 51.3x48 Baatarsukh - Anikeev Mongolia Open 2017 0-2</p>	<p>slagroute: 32x23x14 herkomst vijandelijke schijven 1: 17x28</p>
	<p>7.25-20 24-29 (7...24-30 8.35x24 19x30 9.28x19 15x24 10.40-34 30x39 11.19x30 w+) 8.40-34 29x40 (8...15x24 9.32-27 23x21 10.34x5 w+) 9.45x34 15x24 10.28-22 18x27 11.31x22 17x28 12.35-30 24x35 13.34-29 23x34 14.32x5 Andreiko - Kasymow Kampioenschap van de Sovjet-Unie 1965 2-0</p>	<p>slagroute: 32x23x14 herkomst vijandelijke schijven 1: 17x28</p>
	<p>26.29-23 18x20 27.19-14 10x19 28.27-22 17x28 29.32x3 Meijer - Tangelder Heerhugowaard Open 2018 2-0</p>	<p>slagroute: 32x23x14 herkomst vijandelijke schijven 1: 17x28 2: 10x19x30x19</p>
	<p>29.29-23 18x20 30.19-14 10x19 31.27-22 17x28 32.32x1 Stokkel - De Rooij Huissen Onderlinge competitie 2016 2-0</p>	<p>slagroute: 32x23x14 herkomst vijandelijke schijven 1: 17x28 2: 10x19x30x19</p>

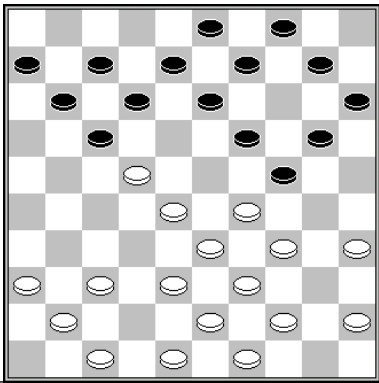
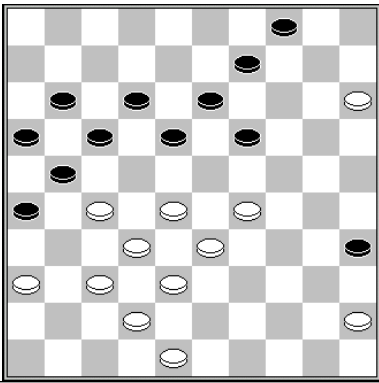
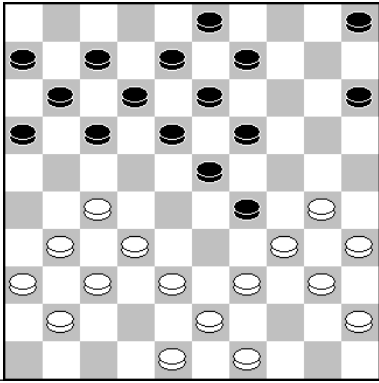
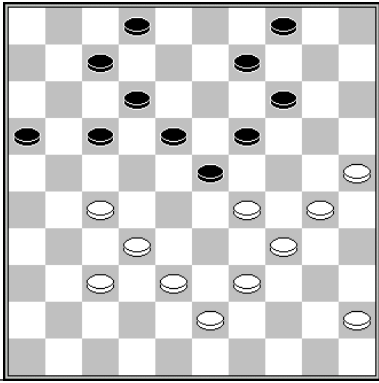
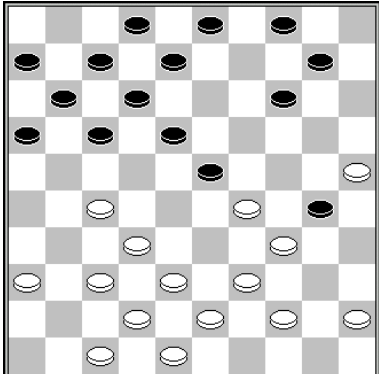
	<p>16.28-23 19x28 17.29-23 28x19 18.38-32 17x28 19.32x5 Juszczak - Behnke Fern-Dame-Turnier X 1992 2-0</p> <p>slagmechanisme: 1032</p>	<p>slagroute: 32x23x14</p> <p>herkomst vijandelijke schijven 1: 17x28 2: 19x28x19 (kaats)</p>
	<p>36.29-24 19x30 37.28-23 18x29 38.33x24 30x19 39.27-22 17x28 40.32x3 Stokkel – Hartman Clubcompetitie KNDB 1998 2-0</p> <p>slagmechanisme: 1085</p>	<p>slagroute: 32x23x14</p> <p>herkomst vijandelijke schijven 1: 17x28 2: 19x30x19 (kaats)</p>
	<p>22.27-22 17x28 23.30-24 29x20 24.34-29 23x34 25.32x25 Velraeds – Verboon Salou Open 2023 2-0</p> <p>slagmechanisme: 1018</p>	<p>slagroute: 32x23x14</p> <p>herkomst vijandelijke schijven 1: 17x28 2: 29x20</p>
	<p>1.27-22 17x28 (1...18x27 2.29x18 12x23 3.32x1) 2.30-24 19x30 3.29-24 30x19 4.25-20 14x25 5.34- 29 23x34 6.32x3</p> <p>slagmechanisme: 1138</p>	<p>slagroute: 32x23x14</p> <p>herkomst vijandelijke schijven 1: 17x28 2: 30x19</p>
	<p>20.27-22 17x28 (20...18x27 21.29x18 12x23 22.32x1) 21.29-24 30x19 22.25-20 14x25 23.34- 29 23x34 24.32x5</p> <p>slagmechanisme: 1138</p>	<p>slagroute: 32x23x14</p> <p>herkomst vijandelijke schijven 1: 17x28 2: 30x19</p>

	<p>22.33-29 11-17 (22...12-17 23.29-24 30x19 24.34-29 23x34 25.39x30 25x34 26.27-21 16x27 27.32x5) 23.27-22 17x28 24.29-24 30x19 25.34-29 23x34 26.32x5 Hoogland - Molimard Wereldkampioenschap 1912 0-2</p> <p>slagmechanisme: 1138</p>	<p>slagroute: 32x23x14</p> <p>herkomst vijandelijke schijven 1: 17x28 2: 30x19</p>
	<p>17.33-29 11-17 (17...1-7/12-17 18.40-35 w+) 18.27-22 17x28 19.29-24 30x19 20.34-29 23x34 21.32x5 Wienk - Koot Clubcompetitie KNDB 2012 0-2</p> <p>slagmechanisme: 1138</p>	<p>slagroute: 32x23x14</p> <p>herkomst vijandelijke schijven 1: 17x28 2: 30x19</p>
	<p>19.33-29 12-17 (19...30-35 20.50-44 11-17 21.34-30 35x33 22.39x19 13x24 23.27-21 16x27 24.31x2 w+. Of 19...11-17 20.27-22 17x28 21.29-24 30x19 22.34-29 23x34 23.32x5 w+.) 20.27-22 17x28 (20...18x27 21.32x12 8x17 22.29x18 13x22 23.40-35 w+.) 21.29-24 30x19 22.34-29 23x34 23.32x5 Cordier - Minaux Kampioenschap van Frankrijk 1984 0-2</p> <p>slagmechanisme: 1138</p>	<p>slagroute: 32x23x14</p> <p>herkomst vijandelijke schijven 1: 17x28 2: 30x19</p>
	<p>28.27-21 16x18 29.29-23 18x29 30.33x24 30x19 31.28-22 17x28 32.32x5 Van der Tak – Van der Schaaf VAD Paastoernooi 1988 2-0</p> <p>slagmechanisme: 1085</p>	<p>slagroute: 32x23x14</p> <p>herkomst vijandelijke schijven 1: 17x28 2: 30x19</p>
	<p>31.34-29 24-30* 32.29-23 18x29 33.33x24 30x19 34.27-22 17x28 35.32x3 Beyaert – Maggiore Kampioenschap van Frankrijk 1985 2-0</p> <p>slagmechanisme: 1085</p>	<p>slagroute: 32x23x14</p> <p>herkomst vijandelijke schijven 1: 17x28 2: 30x19</p>

	<p>35.39-33 30x39 36.40-34 39x30 37.29-23 18x29 38.33x24 30x19 39.28-22 17x28 40.38-32 26x17 41.32x5 Agafonow – Potapow Moscow 1963 2-0</p> <p>slagmechanisme: 1085</p>	<p>slagroute: 32x23x14</p> <p>herkomst vijandelijke schijven 1: 17x28 2: 30x19</p>
	<p>1.19-13 18x9 2.29-24 30x19 3.27-22 17x28 4.32x3</p> <p>slagmechanisme: 1085</p>	<p>slagroute: 32x23x14</p> <p>herkomst vijandelijke schijven 1: 17x28 2: 30x19 3: 18x9</p>
	<p>23.39-33 30x39 24.28-23 39x19 25.27-22 17x28 26.32x5 Verse – Post Kampioenschap van Frankrijk 1963 2-0</p>	<p>slagroute: 32x23x14</p> <p>herkomst vijandelijke schijven 1: 17x28 2: 30x39x28x19</p>
	<p>34.39-34 30x19 35.27-22 17x28 36.32x3 12-17 37.3x21 16x27 38.37-32 Van Dusseldorp – Van Maastricht Clubcompetitie KNDB 2017 2-0</p>	<p>slagroute: 32x23x14</p> <p>herkomst vijandelijke schijven 1: 17x28 2: 30x39x28x19</p>
	<p>27.38-32 27x38 28.28-22 17x28 29.49-43 38x49 30.37-32 49x19 31.32x5 Hoopman - Meijer Juno Carlton 1992 0-2</p> <p>slagmechanisme: 1035</p>	<p>slagroute: 32x23x14</p> <p>herkomst vijandelijke schijven 1: 17x28 2: 49x19</p>

slagroute:	32x23x14...	herkomst eerste vijandelijke schijf:	17 (x39x28, lang met kaats)
------------	-------------	--------------------------------------	-----------------------------

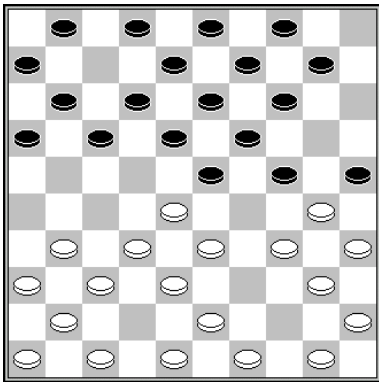

10.34-29 25x34 (10...23x34 11.40x20 25x34 12.31-27 14x25 13.28-22 17x39 14.38-33 39x28 15.32x5) 11.29x20 14x25 12.40x29 23x34 13.28-22 17x39 14.38-33 39x28 15.32x5
Perot – Colbe Kampioenschap van Frankrijk 1938 2-0

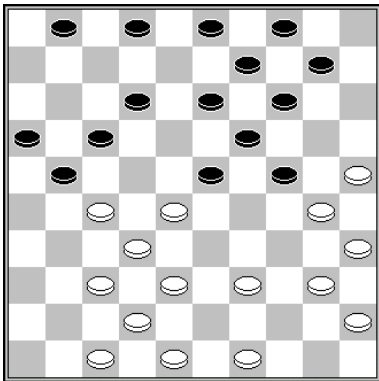

21.28-22 17x28 22.39-33 28x39 23.38-33 39x28 24.25-20 14x34 25.40x7 1x12 26.32x5 21x41
Brouwers – Hoogendoorn Clubcompetitie KNDB 2009 0-2

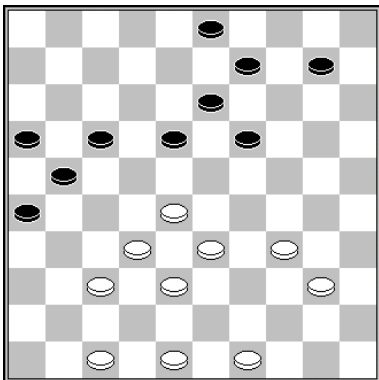

1.28-22 17x30 2.40-34 30x39 3.38-33 39x28 4.32x5 21-27 5.37-32 27x38 6.5-28

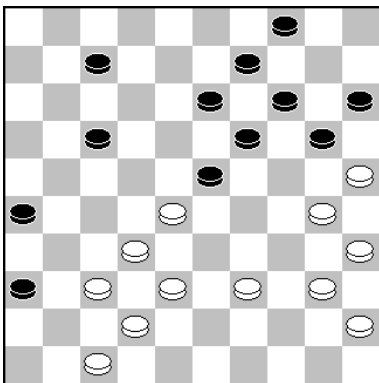

34.39-33 20-24* 35.28-22 17x39 36.25-20 14x34 37.40x18 13x22 38.38-33 39x28 39.32x3
Ndiaye - Van den Borst KSH toernooi 1977 2-0

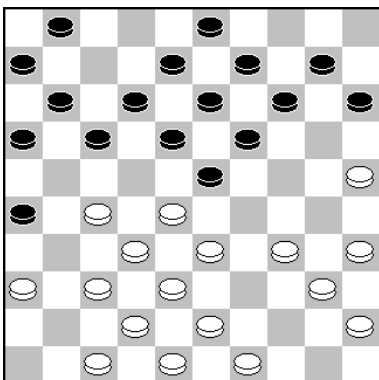

20.25-20 14x25 (20...15x24 21.34-29 23x34 22.40x20 14x25 23.35-30 25x34 24.28-22 17x39 25.38-33 39x28 26.32x5) 21.34-30 25x34 22.40x29 23x34 23.28-22 17x39 24.38-33 39x28 25.32x5
Kole - Nas Clubcompetitie KNDB 2023 0-2

slagroute:	32x23x14...	herkomst eerste vijandelijke schijf:	19 (x28, kort)
------------	-------------	--------------------------------------	----------------

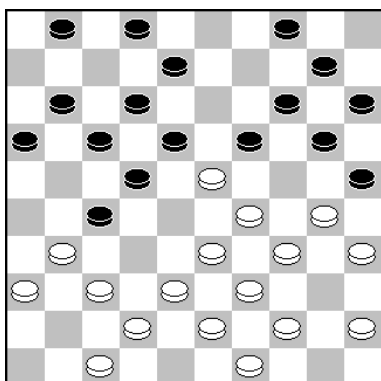

21.33-28 22x24 22.31x13 19x28 23.30x19 14x23 24.38-32 8x19 25.34-29 23x34
26.32x5
Casaril - Verschuere kampioenschap van België 1997 0-2

slagroute:	32x23x14...	herkomst eerste vijandelijke schijf:	19 (x30x39x28, lang)
------------	-------------	--------------------------------------	----------------------

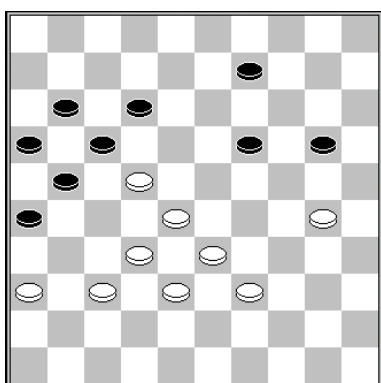

48.30-24 19x30* 49.28-23 17x19 50.39-34 30x28 51.32x3
Nitsch - Podkovirov Witte nachten 2003 2-0

slagmechanisme: 1016

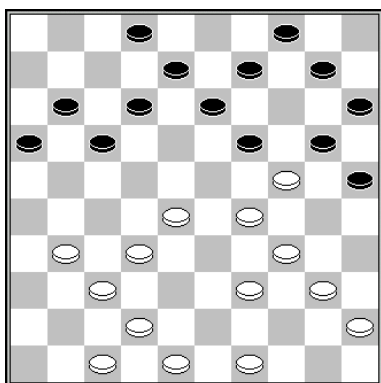

27.28-22 19x30 28.29-23 17x19 29.39-33 30x28 30.32x5
Valjuk - Kloosterman Clubkampioenschap KNDB 2015 2-0

slagroute:	32x23x14...	herkomst eerste vijandelijke schijf:	26 (x17x28)
------------	-------------	--------------------------------------	-------------

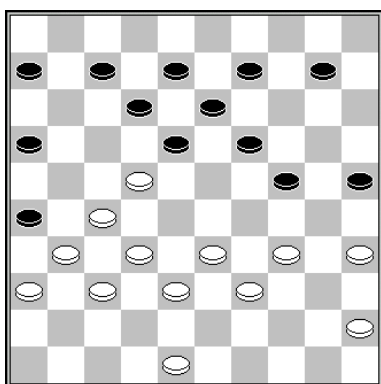

32.27-21 26x28 33.32x5
Finance – Navarro Kampioenschap van Frankrijk 1950 0-2

slagmechanisme: 1099

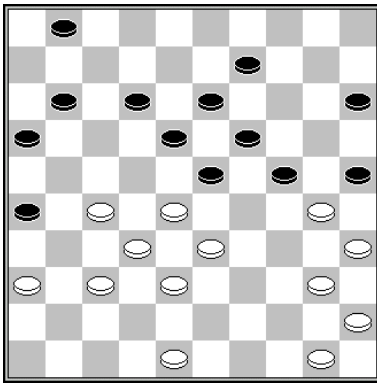

37.28-22 25x34 38.40x20 15x24 39.35-30 24x35 40.33-29 23x34 41.27-21 26x28
42.32x3

slagmechanisme: 1099

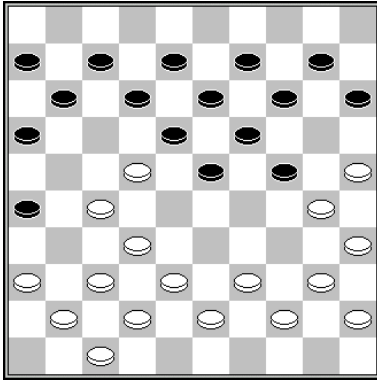

23.27-21 26x28 24.25-20 14x34 25.40x20 15x24 26.35-30 24x35 27.44-40 35x33
28.38x29 23x34 29.32x5
Stokkel – Marek Praag 1983 2-0

slagmechanisme: 1099 / 1161

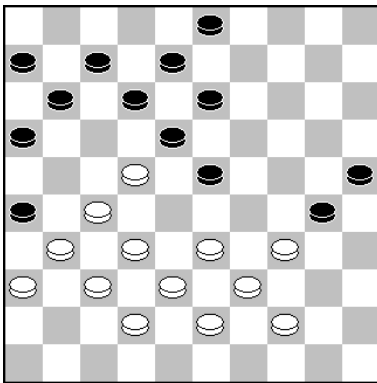

35.33-29

- 35...3-9 36.29-24 30x19 37.34-29 23x34 38.39x30 25x34 39.27-21 26x28
40.32x3
- 35...30-35 36.34-30 35x33 37.39x19 13x24 38.22x2
- 35...12-17 36.27-21 17x28 37.31-27 26x17 38.29-24 30x19 39.27-22 18x27
40.32x1

Veryovkin - Derkx WK Junioren 2005 1-1

slagmechanisme: 1099 / 1138

slagroute:	32x23x14...	herkomst eerste vijandelijke schijf:	30 (x39x28)
------------	-------------	--------------------------------------	-------------

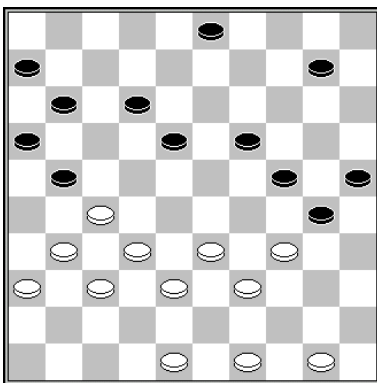

31.33-29 24x44 (of 31...24x42 32.39-33 30x28 33.32x5 21x41 34.36x38 w+) 32.49x40
30x39 33.38-33 39x28 34.32x5 21x41 35.36x47

Van Aalten – Hoekman Bekercompetitie Gelderland 1997 2-0

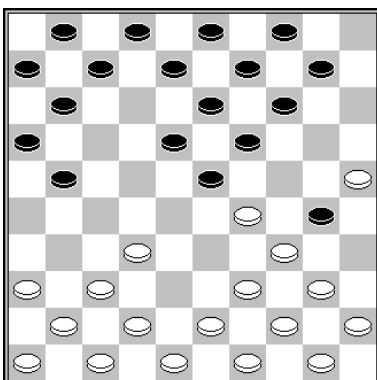

9.25-20 14x25 10.39-33 30x28 11.44-39 23x34 12.32x5

Kentie - Grotenhuis ten Harkel Kampioenschap van Nederland voor veteranen 2016 0-2

slagmechanisme: 1019

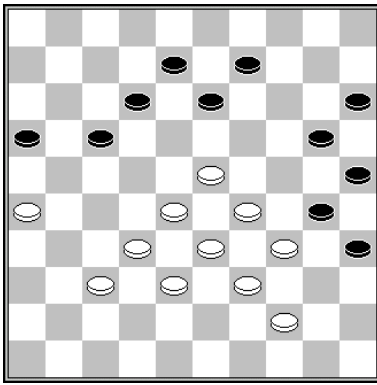

47.28-22 17x19 48.44-40 35x44 49.39x50 30x28 50.32x3
 Grotenhuis ten Harkel – Van Kampen Clubcompetitie KNDB 1992 0-2

slagmechanisme: 1016

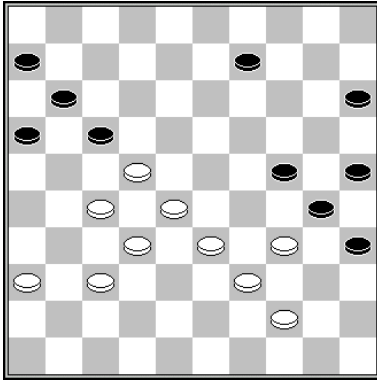

47.28-23 17x19 48.44-40 35x44 49.39x50 30x28 50.32x3
 Van der Sluis - Delhom Europees kampioenschap 1965 2-0

slagmechanisme: 1016

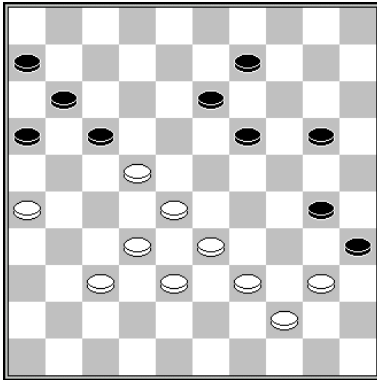

47.40-34 20-25* 48.22-18 13x22 49.26-21 17x26* 50.28x17 11x22 51.44-40 35x44
 52.39x50 30x28 53.32x3
 Artikow – Slobodskoj Wk Challenge Mondial Jakoetsk 2002 2-0

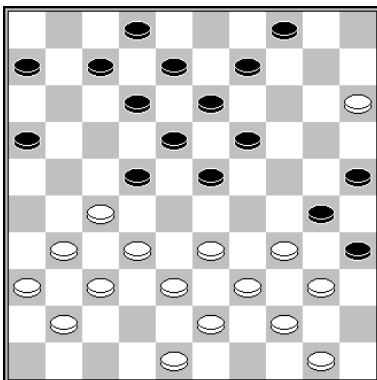

23.34-29 23x45 24.39-34 30x28 25.32x3
 Vissers – Harmsma Hierden 1999 2-0

slagroute:	32x23x14...	herkomst eerste vijandelijke schijf:	30 (x39x28x17x28, lang met kaats)
------------	-------------	--------------------------------------	-----------------------------------

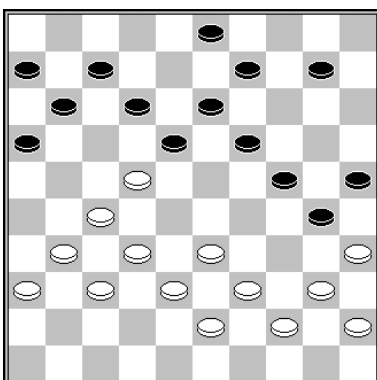

30.39-34 30x17 31.27-22 17x28 32.32x5
 Van Aalten – Buesink Clubcompetitie KNDB 1986 2-0

slagroute:	32x23x14...	herkomst eerste vijandelijke schijf:	via dam op 50
------------	-------------	--------------------------------------	---------------

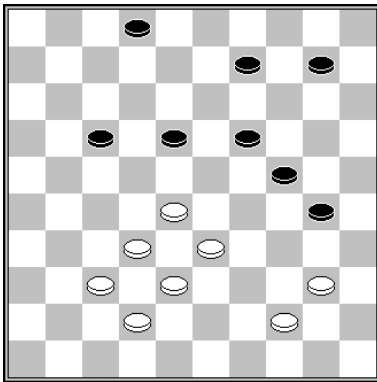

1.33-29 24x22 2.40-34 30x50 3.38-33 50x28 4.32x3

slagmechanisme: 1086

slagroute:	32x23x34	herkomst eerste vijandelijke schijf:	17 (x28)
------------	-----------------	--------------------------------------	----------

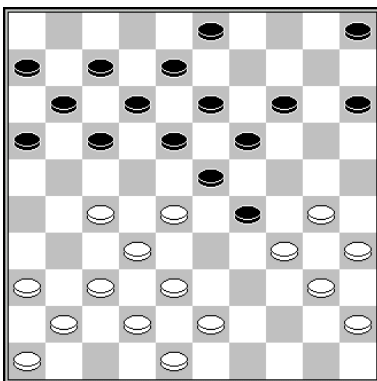

20.30-24 19x39 21.28x10 5x14 22.43x23 18x29 23.27-22 17x28 24.32x34
Hoening – Brummelman Kampioenschap van Gelderland 1987 2-0

slagmechanisme: 1101

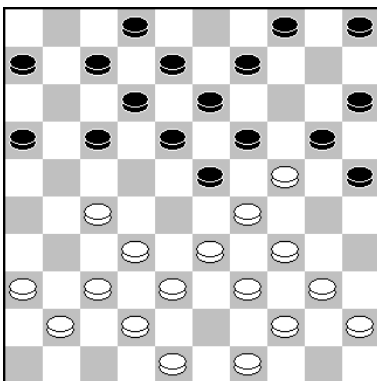

17.34-30 23x43 18.48x39 25x43 19.33-29 (of 33-28) 19x30 20.29-23 18x29 21.27-22
17x28 22.32x3 43x32 23.37x28
Lopez - Nechaj Salou 2010 0-2

slagmechanisme: 1139

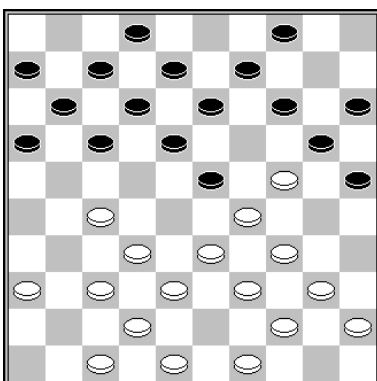

17.47-41

- 17...14-19 18.34-30 25x43 19.48x39 23x43 20.33-29 19x30 21.29-23 18x29
22.27-22 17x28 23.32x3 43x32 24.37x28 w+
- 17...4-10 18.24-19 13x24 19.27-22 w+
- 17...17-21 18.24-19 13x24 19.27-22 18x27 20.29x18 12x23 21.33-29 24x33
22.39x10 w+

Clerc – Lepsic Wereldkampioenschap 1976 2-0

slagmechanisme: 1139

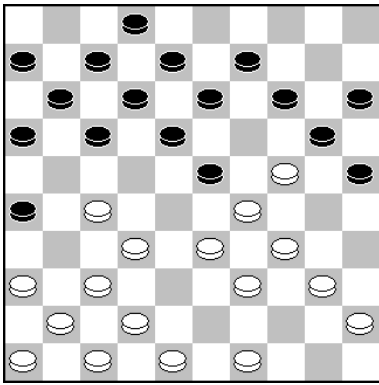

19.33-28 14-19 20.34-30 25x43 21.48x39 23x43 22.49x38 20x29 (22...19x30 23.28-23 18x29 24.27-22 17x28 25.32x3) 23.28-22 17x28 24.32x3
De Harder - Strooper Clubcompetitie KNDB 2016 1-1

slagmechanisme: 1139

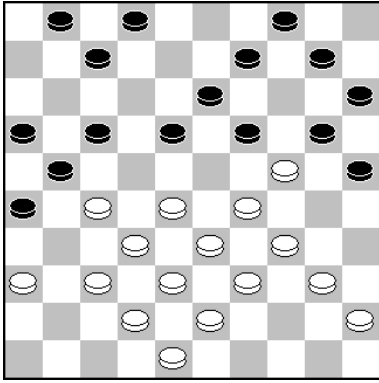

23.34-30 25x23 24.33-29 23x34 {Na 24...19x30 25.28x8 2x13 volgt 26.29-23 18x29 27.27-22 (of 27.40-34) 27...17x28 32x3/5} 25.40x29 (nóg beter dan 25.39x30 20x29 26.28-22 enz.) 25...19x30 26.29-23 18x29 27.28-22 17x28 28.32x3 21x41 29.36x47
Ingel - Krupskij Kampioenschap van Europa Junioren 2011 0-2

slagmechanisme: 1139

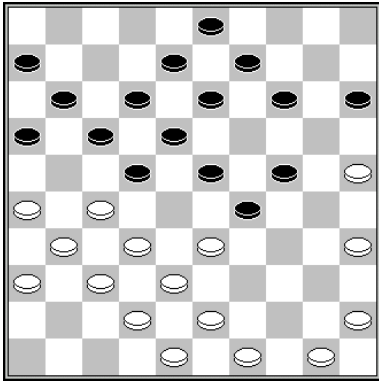

23.33-28 22x33 24.35-30 24x35 25.45-40 35x44 26.50x10 15x4 27.27-22 18x27 28.31x22 17x28 29.32x34
Cornelissen - Okrogelnik Coca Cola Cup voorrondes 1963 0-2

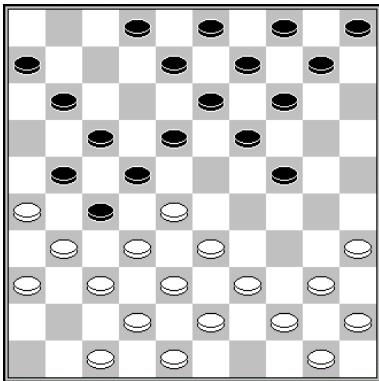

1.28-23 18x29* 2.33-28 22x33 3.31x22 17x28 4.32x34

slagmechanisme: 1137

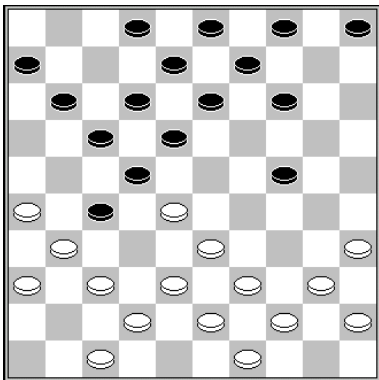

19.28-23 18x29 20.33-28 22x33 21.31x22 17x28 22.38-32 met schijfwinst.
I.p.v. 22.38-32 niet 22.39-34? wegens 33-39 23.44x22 13-19 24.34x23 19x17 z+
Tielrooij - Laros DC IJmuiden onderlinge competitie 1958 0-2

slagmechanisme: 1137

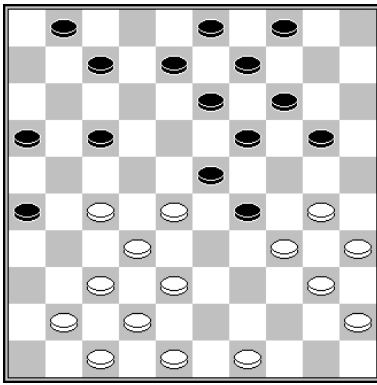

Bergsma – Miedema DC Leeuwarden Onderlinge competitie 1958 2-0
22.30-24 19x39 23.28x10 4x15 24.27-22 17x28 25.32x43

slagmechanisme: 1107

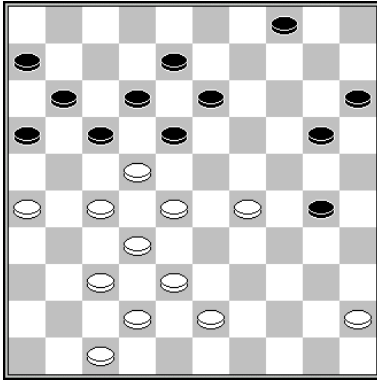

38.29-23 18x29 39.22-18 13x33 (of 39...13x31 40.28-22) 40.27-22 17x28 41.32x14
Gantvarg – Sjtsjogoljew Europees kampioenschap 1971 2-0

slagmechanisme: 1088

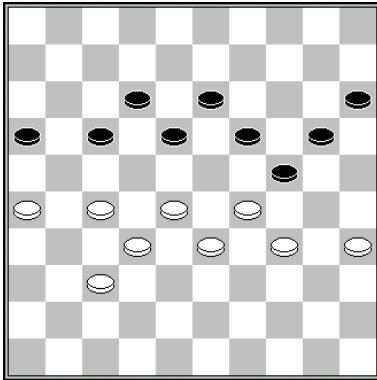

43.28-23 19x30 44.29-23 18x29 45.27-22 17x28 46.32x14
Okken - Hoopman Halve Finale NK 1989 0-2

slagmechanisme: 1010

slagroute: 32x43x34	herkomst eerste vijandelijke schijf: 36 (x47x38)
----------------------------	--

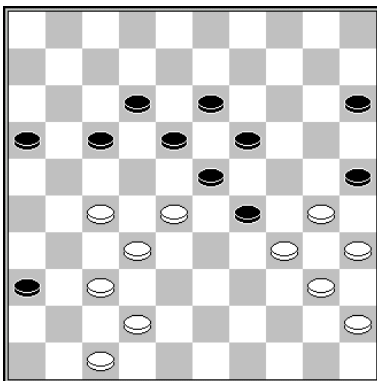

37.30-24 19x39 38.28x8 12x3 39.47-41 36x38 40.32x21
Wiersma – N'Diaye Stafa match 1980 0-2

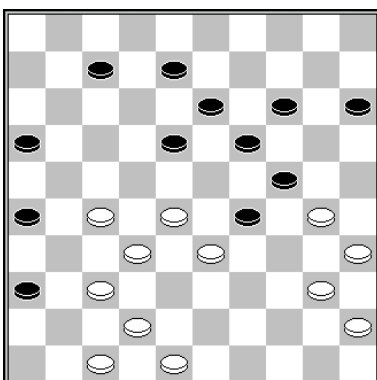

1.28-23 19x39 2.30x10 15x4 3.47-41 36x38 4.32x3

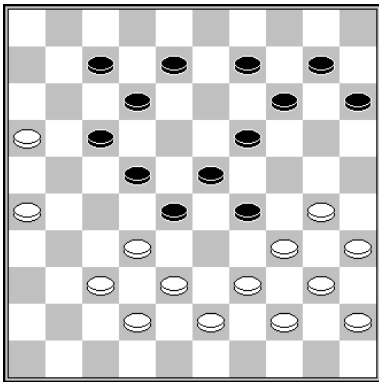

32.30-24 29x20 33.38-33 en de dreiging 32-27 is dodelijk
Geurts - Tjon A Ong Lent 55+ 2018 0-2

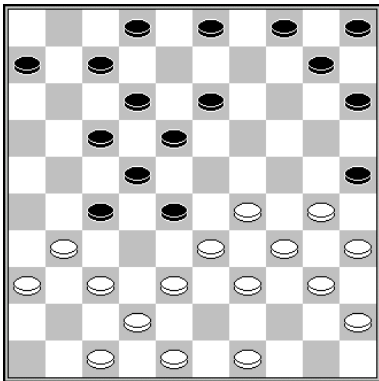

19.38-32 27x38 20.31-27 22x31 21.33x11 6x17 22.37x26
Aminova - Wu WK meisjes 2010 1-1

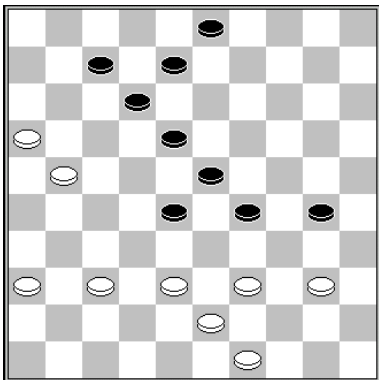

43.39-34 30x48 44.38-33 48x17 45.33x22 29-33
Mogiljanski - Alias 2-0 1997

slagmechanisme: 1035

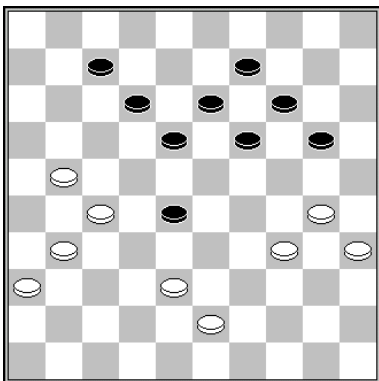

41.30-24 19x48 42.38-33 48x17 43.33x2
Domchev - Van Berkel Heerhugowaard 2011 1-1

slagmechanisme: 1035

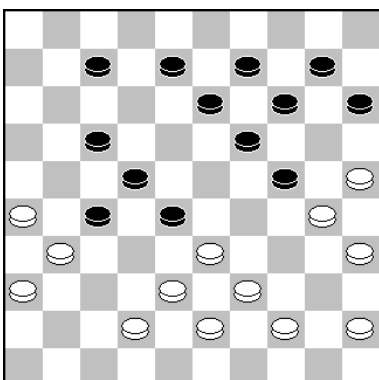

32.38-32 27x40 33.35x44 24x35 34.31-27 22x31 35.33x2
Korchov - Bobkov Kampioenschap van Oekraïne 1995 2-0

slagmechanisme: 1031 (Coup Fabre)

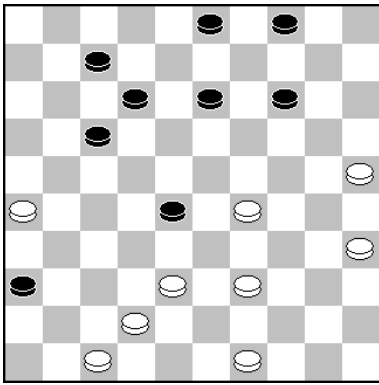

39.47-41 36x47 40.38-33 47x38 41.33x2 38x15 42.2x10
 Koeperman - Andreiko Suiker 1969 0-2

slagroute:	33x22x11...	herkomst eerste vijandelijke schijf:	17 (x28)
------------	-------------	--------------------------------------	----------

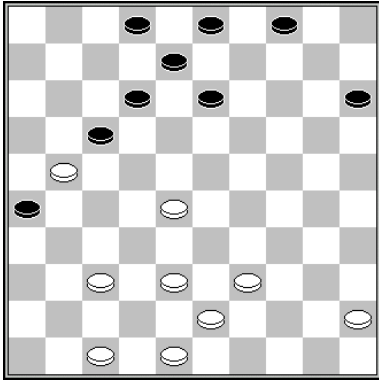

40.28-22 17x28 41.38-33 26x17 42.33x11
 Chiland - Lavech de Chancy Kampioenschap van Frankrijk 1961 0-2

slagroute:	33x22x11...	herkomst eerste vijandelijke schijf:	17 (x26x37x28, lang)
------------	-------------	--------------------------------------	----------------------

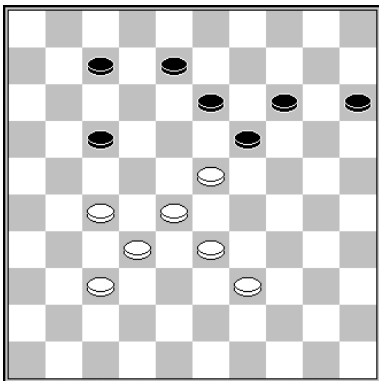

1.27-21 17x26 2.28-22 19x17 3.37-31 26x28 4.33x2
 slagmechanisme: 1016

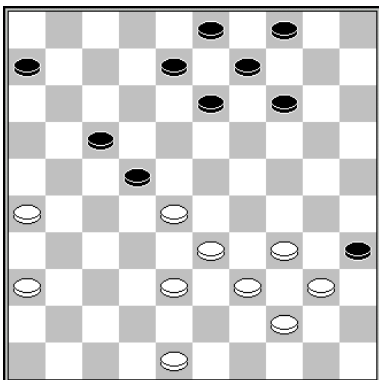

1.26-21 17x26 2.28x17 14-19 (na andere zetten volgt dezelfde doorbraak) 3.17-11 6x17
 4.36-31 26x37 5.38-32 37x28 6.33x11

slagroute:	33x22x11...	herkomst eerste vijandelijke schijf:	17 (x28x37x28, lang met kaats)
------------	-------------	--------------------------------------	--------------------------------

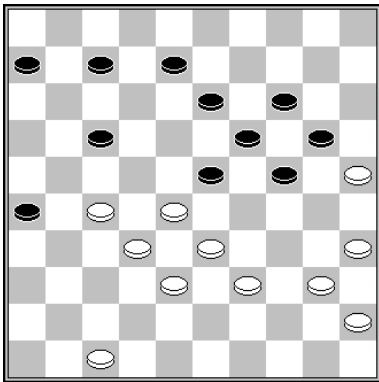

36.28-22 17x37 37.27-21 26x17 38.38-32 37x28 39.33x2
 Dionis – Hisard Kampioenschap van Frankrijk 1956 0-2

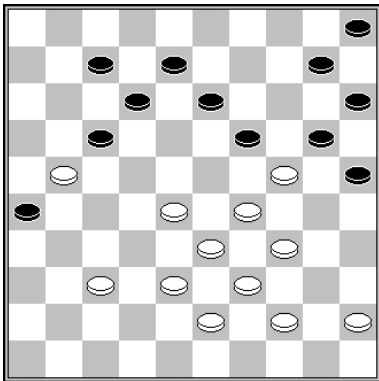

39.37-32 19x30 40.28-22 17x37 41.45-40 26x17 42.38-32 37x28 43.33x2
 Van Woerkom – Smeenk Kampioenschap van Zuid-Holland 1975 1-1

slagroute:	33x22x11...	herkomst eerste vijandelijke schijf:	19 (x28)
------------	-------------	--------------------------------------	----------

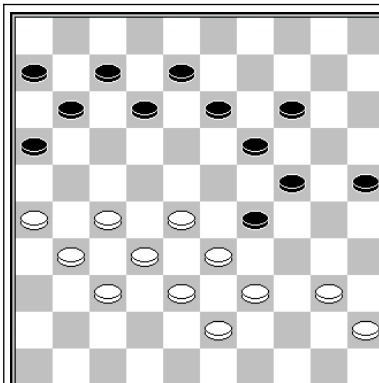

1.26-21 11-17* 2.27-22 16x18* 3.28-23 19x28
 4.33x2

slagroute: 33x22x11

herkomst vijandelijke schijven
 1: 19x28

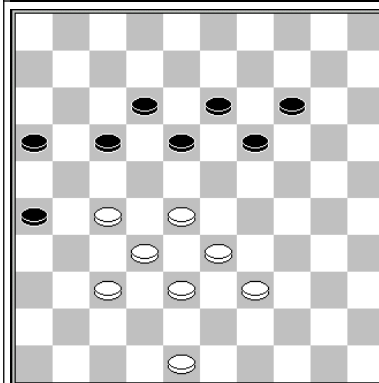

1.27-22 18x27 2.32x21 16x27 3.28-23 19x28
 4.33x11

slagroute: 33x22x11

herkomst vijandelijke schijven
 1: 19x28

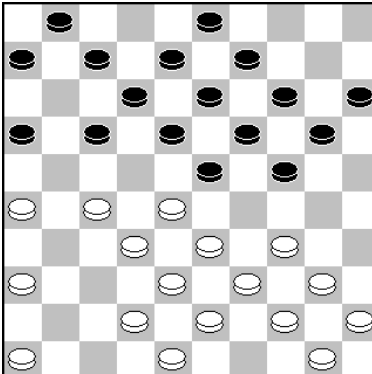
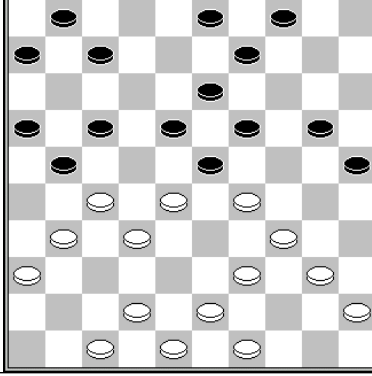
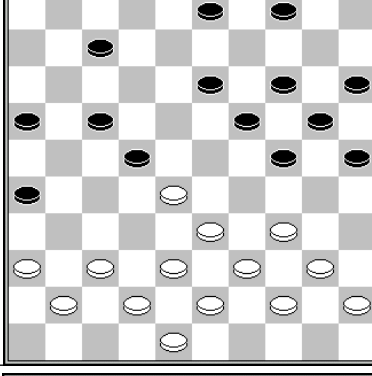
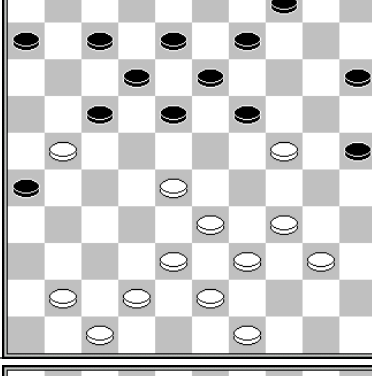
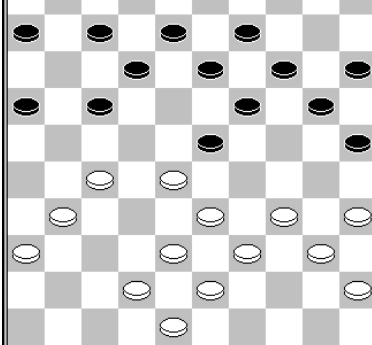
	<p>17.34-29 23x34 18.39x30 24x35 19.44-39 35x44 20.27-22 18x27 21.32x21 16x27 22.28-23 19x28 23.33x2 44x33 24.38x29 Chizhov - Wonnink Brunssum Open NK 1990 2-0</p>	<p>slagroute: 33x22x11 herkomst vijandelijke schijven 1: 19x28</p>
	<p>22.27-22 18x38 23.42x33 23x32 24.29-23 19x28 25.33x2 Otten - De Jong Onderlinge competitie DC Groningen 1987 2-0</p> <p>slagmechansime: 1135</p>	<p>slagroute: 33x22x11 herkomst vijandelijke schijven 1: 19x28</p>
	<p>24.28-23 19x28 25.37-31 26x46 26.42-37 46x32 27.38x9 4x13 28.33x2 Filatov - Baksoellah Thailand Open 2013 0-2</p> <p>slagmechansime: 1086</p>	<p>slagroute: 33x22x11 herkomst vijandelijke schijven 1: 19x28</p>
	<p>29.24-20 15x24 (of 25x14) 30.28-23 19x28 (of 18x29 34x3) 31.33x2 26x17 Van Dusseldorp - Domchev Bijlmer 2008 0-2</p>	<p>slagroute: 33x22x11 herkomst vijandelijke schijven 1: 19x28</p>
	<p>29.34-29 23x21 30.29-23 19x28 31.33x2 Dukel - Jurg Sr. Leeuwarden 1950 0-2</p> <p>slagmechansime: 1088</p>	<p>slagroute: 33x22x11 herkomst vijandelijke schijven 1: 19x28</p>

	<p>30.35-30 24x35 31.44-39 35x44 32.29-23 19x28 33.33x4 44x33 34.38x29 Ottink - Kleinrensink Nijmegen 2001 0-2</p>	<p>slagroute: 33x22x11 herkomst vijandelijke schijven 1: 19x28</p>
	<p>36.35-30 23x41 37.34-29 24x35 38.29-23 19x28 39.33x2 26x17 40.2x46 Kalmakov - Chizhov Kampioenschap van Rusland 2012 1-1 (analyse)</p>	<p>slagroute: 33x22x11 herkomst vijandelijke schijven 1: 19x28</p>
	<p>40.33-28 22x35 41.38-33 19x28 42.33x11</p>	<p>slagroute: 33x22x11 herkomst vijandelijke schijven 1: 19x28</p>
	<p>41.27-21 16x27 42.39-33 30x39 43.28-23 19x28 44.33x2 Schalley – Capelle Clubcompetitie 2008 0-2</p>	<p>slagroute: 33x22x11 herkomst vijandelijke schijven 1: 19x28</p>
	<p>41.27-22 18x27 (41...17x28 42.32x14 20x9 43.29x20 25x14 44.37-31 26x37 45.38-32 37x28 46.33x4) 42.32x21 16x27 43.29-23 19x28 44.33x11 Dukel – Ansems Kampioenschap van Nederland 1961 2-0</p>	<p>slagroute: 33x22x11 herkomst vijandelijke schijven 1: 19x28</p>

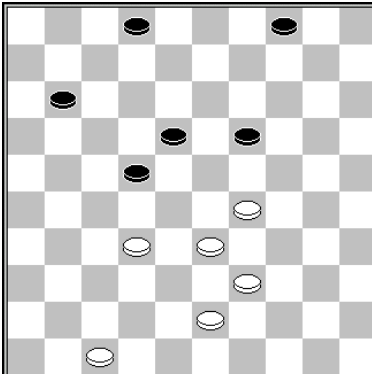
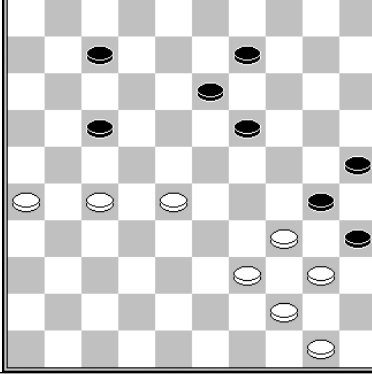
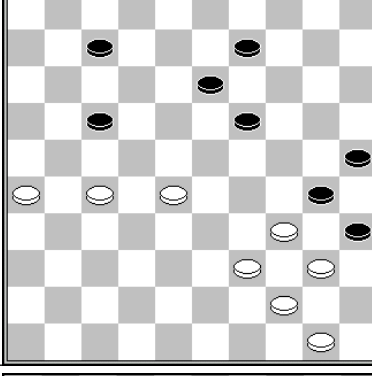
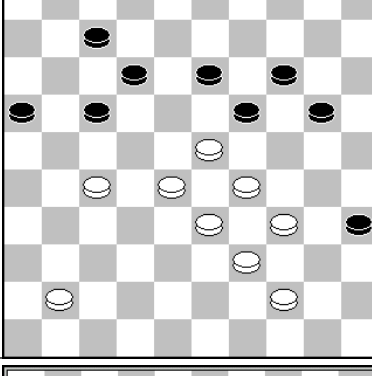
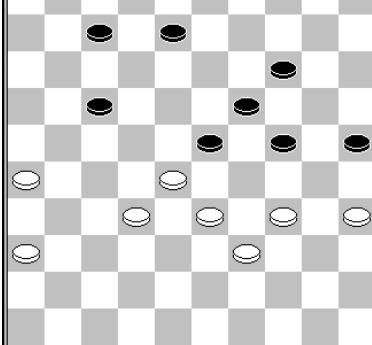
	<p>41.32-28 11-17 42.43-38 en wit heeft geen verweer tegen de dreiging 38-32-27 en 28-23 Van Westerloo – Brouwers Clubcompetitie KNDB 1994 0-2</p>	<p>slagroute: 33x22x11 herkomst vijandelijke schijven 1: 19x28</p>
	<p>45.39-33 30x39 46.28-23 19x28 (46...39x28 47.23x3) 47.33x2 Schalley – Capelle Clubcompetitie 2008 0-2</p>	<p>slagroute: 33x22x11 herkomst vijandelijke schijven 1: 19x28</p>
	<p>45.39-33 30x39 46.28-23 19x28 (of 46...39x28 47.23x3 w+) 47.33x2</p>	<p>slagroute: 33x22x11 herkomst vijandelijke schijven 1: 19x28</p>
	<p>48.23-18 12x21 49.29-23 19x28 50.33x2 Lam - Ndiaye Kampioenschap van Senegal 1993 0-2 slagmechanisme: 1094</p>	<p>slagroute: 33x22x11 herkomst vijandelijke schijven 1: 19x28</p>
	<p>49.32-27 23x21 50.34-29 14-20 51.29-23 19x28 52.33x13 Diakite - Slotboom Den Haag 2006 0-2</p>	<p>slagroute: 33x22x11 herkomst vijandelijke schijven 1: 19x28</p>

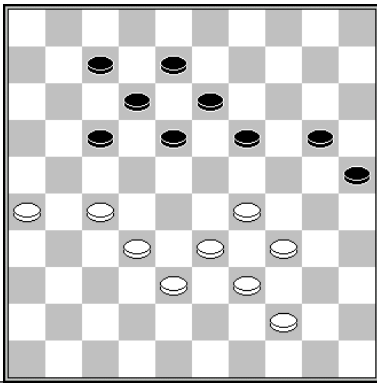
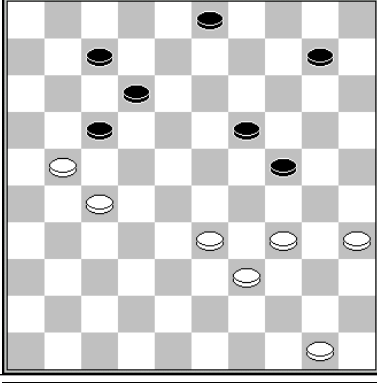
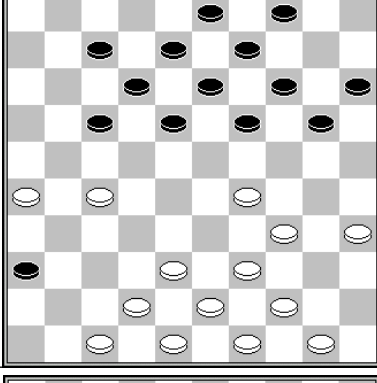
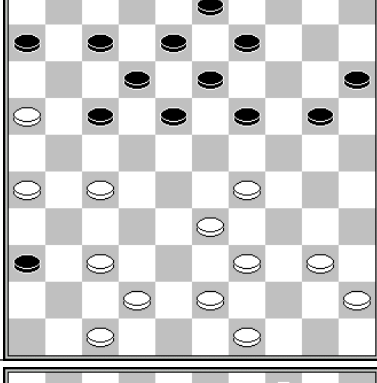
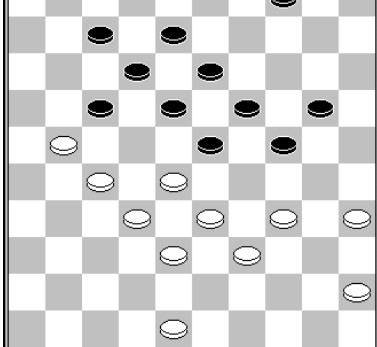
	<p>1.26-21 17x26 2.27-22 18x27 3.32x21 26x17 4.29-23 19x28 5.33x2</p> <p>slagmechanisme: 1085</p>	<p>slagroute: 33x22x11</p> <p>herkomst vijandelijke schijven 1: 19x28 2: 17x26x17</p>
	<p>1.35-30 17x26 2.34-29 24x35 3.27-21 26x17 4.29-23 19x28 5.33x2</p> <p>slagmechanisme: 1085</p>	<p>slagroute: 33x22x11</p> <p>herkomst vijandelijke schijven 1: 19x28 2: 17x26x17</p>
	<p>24.47-41 36x47 25.26-21 17x26 26.27-22 18x27 27.38-33 47x38 28.43x21 26x17 29.29-23 19x28 30.33x2</p> <p>Van Willigen – Jahani Clubcompetitie KNDB 2013 1-1</p> <p>slagmechanisme: 1085</p>	<p>slagroute: 33x22x11</p> <p>herkomst vijandelijke schijven 1: 19x28 2: 17x26x17</p>
	<p>30.26-21 17x26 31.27-22 18x27 32.47-41 36x38 33.43x21 26x17 34.29-23 19x28 35.33x2</p> <p>Chizhov – Sytsma Kloksimultaan Hengelo 1997 1-1</p> <p>slagmechanisme: 1085</p>	<p>slagroute: 33x22x11</p> <p>herkomst vijandelijke schijven 1: 19x28 2: 17x26x17</p>
	<p>39.34-29 23x43 40.48x39 17x26 41.27-22 18x27 42.32x21 26x17 43.35-30 24x35 44.28-23 19x28 45.33x2</p> <p>Sy – Laros Yalta 1961 2-0</p> <p>slagmechanisme: 1085</p>	<p>slagroute: 33x22x11</p> <p>herkomst vijandelijke schijven 1: 19x28 2: 17x26x17</p>

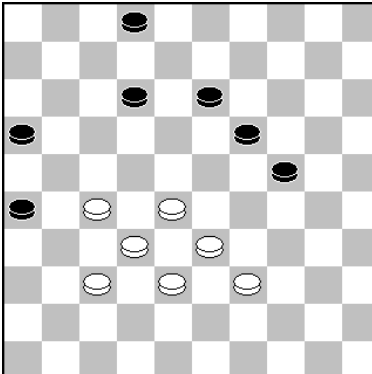
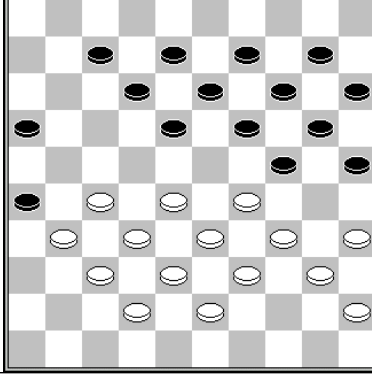
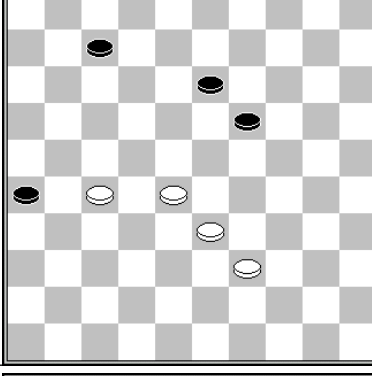
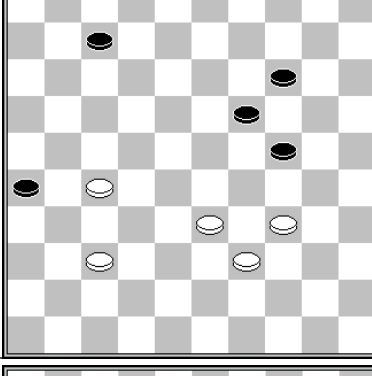
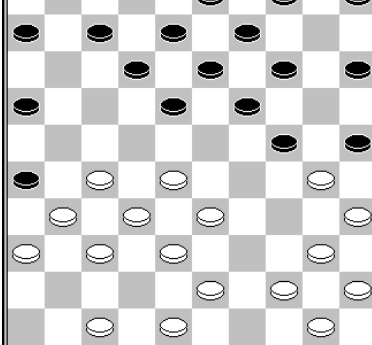
	<p>1.27-21 16x27 2.32x21 26x17 3.28-23 19x28 4.33x11</p> <p>slagmechanisme: 1085</p>	<p>slagroute: 33x22x11</p> <p>herkomst vijandelijke schijven 1: 19x28 2: 26x17</p>
	<p>1.27-21 16x36 2.28-22 18x27 3.32x21 26x17 4.29-23 19x28 5.33x2</p> <p>slagmechanisme: 1085</p>	<p>slagroute: 33x22x11</p> <p>herkomst vijandelijke schijven 1: 19x28 2: 26x17</p>
	<p>1.27-21 26x17 2.28-23 19x28 3.33x2</p> <p>slagmechanisme: 1085</p>	<p>slagroute: 33x22x11</p> <p>herkomst vijandelijke schijven 1: 19x28 2: 26x17</p>
	<p>1.27-21 26x17 2.34-29 14-20 3.29-23 19x28 4.33x2</p> <p>slagmechanisme: 1085</p>	<p>slagroute: 33x22x11</p> <p>herkomst vijandelijke schijven 1: 19x28 2: 26x17</p>
	<p>17.27-21 25x34 18.40x20 16x27 (18...15x24 19.32-27 26x17 20.27-22 18x27 21.31x2 w+) 19.31x22 18x27 20.32x21 26x17 21.44-39 15x24 22.35-30 24x35 23.28-23 19x28 24.33x2 Sijbrands - Hoekstra Friesland – Noord-Holland 1965 2-0</p> <p>slagmechanisme: 1085</p>	<p>slagroute: 33x22x11</p> <p>herkomst vijandelijke schijven 1: 19x28 2: 26x17</p>

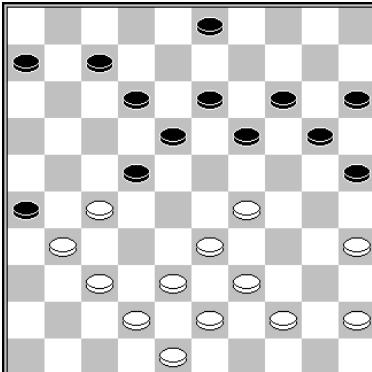
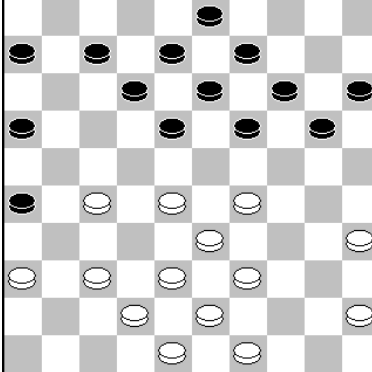
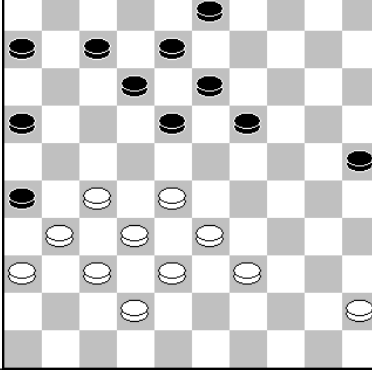
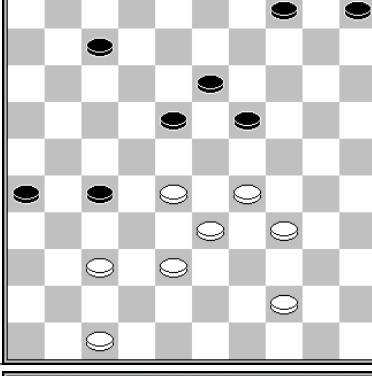
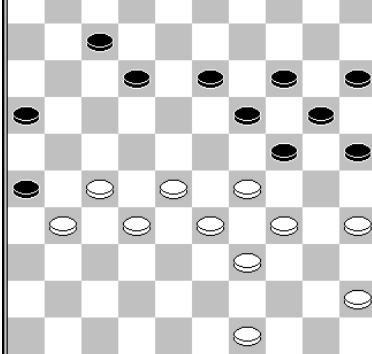
	<p>29.29-23 19x28* 30.27-21 26x17 31.31-27 22x31 32.33x2 Raimondi - Redivo Kampioenschap van Italië 2012 2-0</p>	<p>slagroute: 33x22x11 herkomst vijandelijke schijven 1: 19x28 2: 26x17</p>
	<p>30.27-21 16x27 31.38-32 27x47 32.28-22 18x27 33.48-42 47x38 34.43x21 26x17 35.29-23 19x28 36.33x2 Henk van den Berg - Sico Jurrius Bekercompetitie KNDB 2010 1-1 slagmechanisme: 1085</p>	<p>slagroute: 33x22x11 herkomst vijandelijke schijven 1: 19x28 2: 26x17</p>
	<p>36.27-21 <ul style="list-style-type: none"> • 36...16x27 37.31x22 18x27 38.32x21 26x17 39.28-23 19x28 40.33x2 • 36...26x17 37.28-22 17x28 38.32x14 13- 19 39.14x23 18x29 40.33x24 <p>Toet - Ottink Clubcompetitie KNDB 1994 1-1 slagmechanisme: 1085</p> </p>	<p>slagroute: 33x22x11 herkomst vijandelijke schijven 1: 19x28 2: 26x17</p>
	<p>40.44-39 (dreigt 28-23) 27-31 41.37-32 en zwart heeft geen verweer tegen de dreiging 28-22 gevolgd door 29-23. Thijssen – Kroesbergen Clubcompetitie KNDB 2001 1-1 slagmechanisme: 1085</p>	<p>slagroute: 33x22x11 herkomst vijandelijke schijven 1: 19x28 2: 26x17</p>
	<p>1.28-22 26x17 2.29-23 19x28 3.33x2</p>	<p>slagroute: 33x22x11 herkomst vijandelijke schijven 1: 19x28 2: 26x37x28x17</p>

slagroute:	33x22x11...	herkomst eerste vijandelijke schijf:	19 (x28x37x28, lang met kaats)
------------	-------------	--------------------------------------	--------------------------------

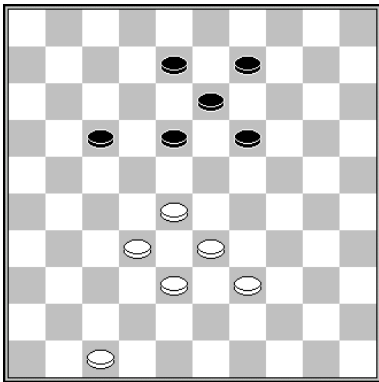

1.28-23 19x37 2.38-32 37x28 3.33x11

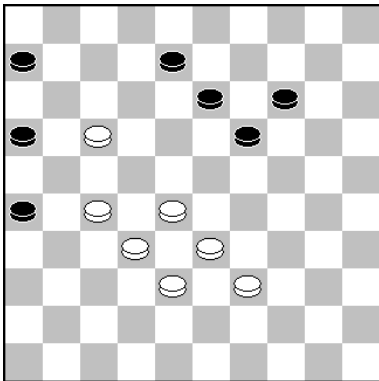

1.17-11 16x7 (1...6x17 2.27-21 16x27 3.32x3) 2.27-21 26x17 3.28-23 19x37 4.38-32 37x28 5.33x2

slagmechanisme: 1085

slagroute:	33x22x11...	herkomst eerste vijandelijke schijf:	26 (x37x28)
------------	-------------	--------------------------------------	-------------

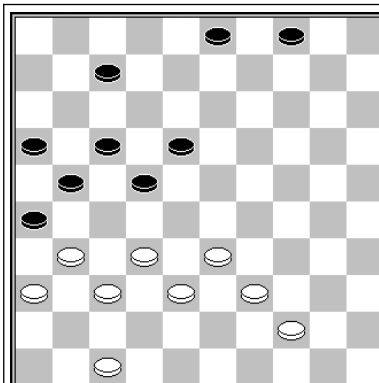

1.31-27 22x42 2.36-31 26x28 3.33x2

slagroute: 33x22x11

herkomst vijandelijke schijven
1: 26x37x28

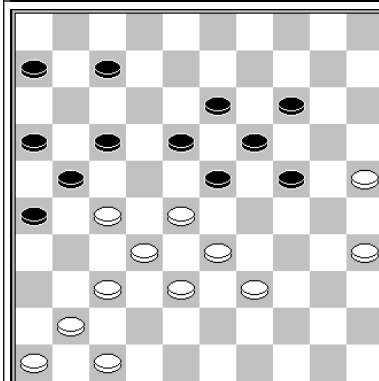

1.37-31 26x37 2.33-29 24x31 3.38-33 37x28 4.33x2

slagmechanisme: 1024

slagroute: 33x22x11

herkomst vijandelijke schijven
1: 26x37x28

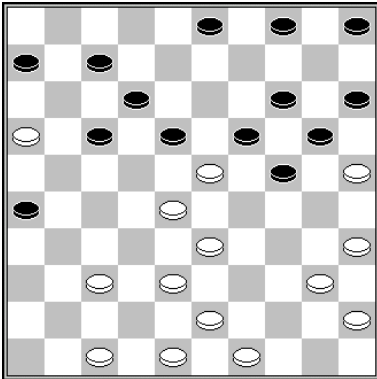
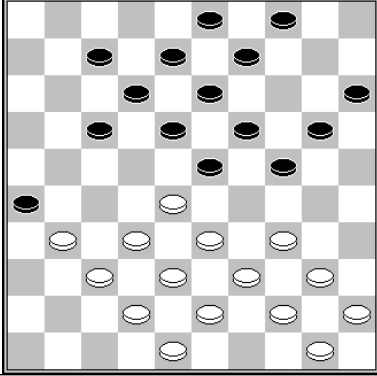
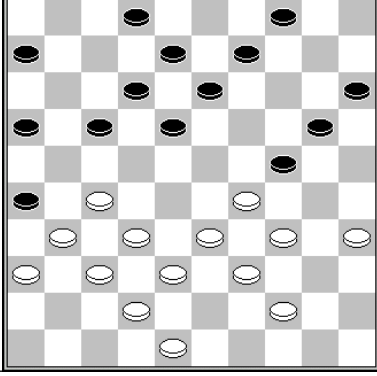
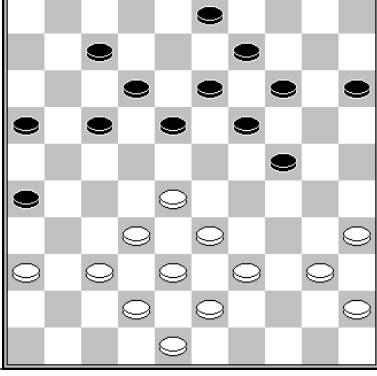
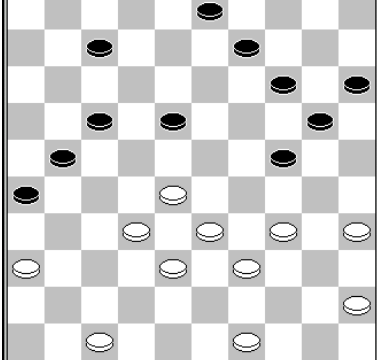
	<p>1.43-39 18x29 2.28-23 29x18* 3.37-31 26x37 4.38-32 37x28 5.33x2</p>	<p>slagroute: 33x22x11 herkomst vijandelijke schijven 1: 26x37x28</p>
	<p>21.28-22 18x36 22.37-31 26x28 23.33x2 Dekker - Salomé Kampioenschap van Overijssel 1995 0-2</p>	<p>slagroute: 33x22x11 herkomst vijandelijke schijven 1: 26x37x28</p>
	<p>26.27-21 16x27 27.31x11 6x17 28.37-31 26x28 29.33x11 24x33 30.39x28 12-17 31.11x22 18x27 32.42-37 en de zwarte voorpost ging verloren. Van Aalten – Langeveld Nijmegen 2010 2-0</p>	<p>slagroute: 33x22x11 herkomst vijandelijke schijven 1: 26x37x28</p>
	<p>27.28-23 18x29* 28.37-31 26x28 29.33x2 Van Aalten – Buurke Clubcompetitie KNDB 1983 2-0</p>	<p>slagroute: 33x22x11 herkomst vijandelijke schijven 1: 26x37x28</p>
	<p>32.35-30 24x35 33.34-30 35x24 34.28-23 18x29 35.36-31 26x28 36.33x2 Kroesbergen – Van Heun Clubcompetitie KNDB 2000 1-1</p>	<p>slagroute: 33x22x11 herkomst vijandelijke schijven 1: 26x37x28</p>

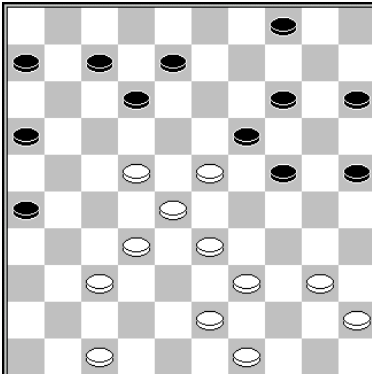
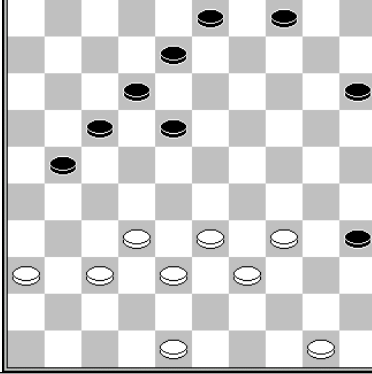
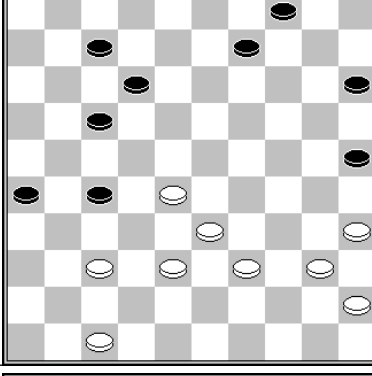
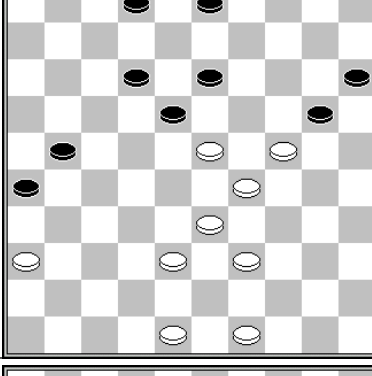
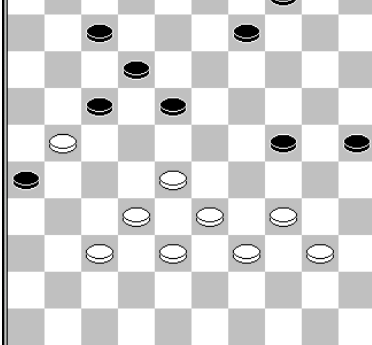
	<p>38.22-17 12x21 39.28-22 19x17 40.37-31 26x28 41.33x13 Steensma - Roozenburg Kampioenschap van Nederland 1964 0-2</p> <p>slagmechanisme: 1016</p>	<p>slagroute: 33x22x11</p> <p>herkomst vijandelijke schijven 1: 26x37x28</p>
	<p>39.37-31 8-13 (wat anders?) 40.31-27 21-26* 41.36-31 26x28 42.33x11 Schotanus – Boersma 1974 2-0</p>	<p>slagroute: 33x22x11</p> <p>herkomst vijandelijke schijven 1: 26x37x28</p>
	<p>40.28-22 27x18* 41.37-31 26x37 42.38-32 37x28 43.33x2 Crevat - Okken Frankrijk – Nederland 1985 0-2</p>	<p>slagroute: 33x22x11</p> <p>herkomst vijandelijke schijven 1: 26x37x28</p>
	<p>43.23-19 12-17 {43...3-8 (of 2-8) 44.19-14 20x9 45.24-19 13x24 46.29x20 15x24 47.36-31 26x37 48.38-32 37x28 49.33x4 w+} 44.19x8 2x13 45.36- 31 26x37 46.38-32 37x28 47.33x11 Stokkel – Zdoroviak 2017 2-0</p>	<p>slagroute: 33x22x11</p> <p>herkomst vijandelijke schijven 1: 26x37x28</p>
	<p>43.28-22 18x16 44.37-31 26x28 45.33x2 Berends – Brouwers Voorronde NK 1986 0-2</p>	<p>slagroute: 33x22x11</p> <p>herkomst vijandelijke schijven 1: 26x37x28</p>

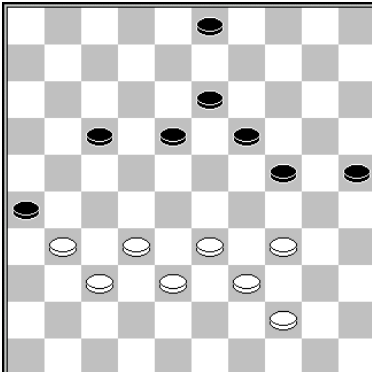
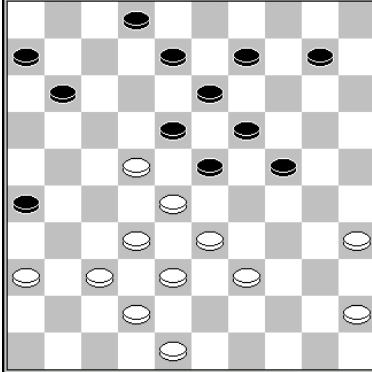
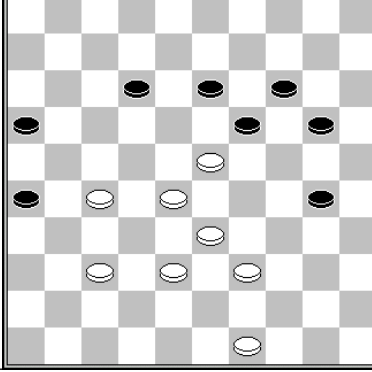
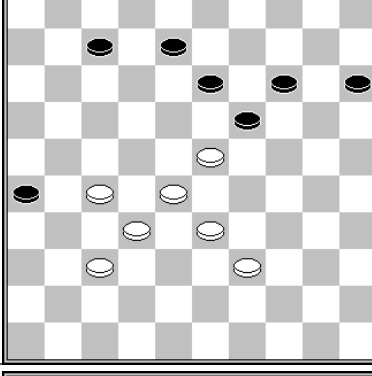
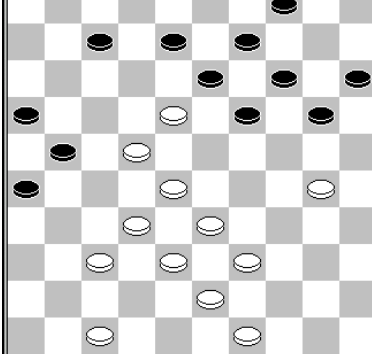
	<p>46.32-27 en zwart gaf op. Wit dreigt met 37-32, terwijl 17-22 beantwoord wordt met 38-32-28. Vatutin - Grotenhuis ten Harkel Clubcompetitie KNDB 2015 2-0</p>	<p>slagroute: 33x22x11 herkomst vijandelijke schijven 1: 26x37x28</p>
	<p>27.22-17 11x22 28.28x17 10-15 (of 28...24-29 29.33x24 19x30 30.35x24 2-7 31.24-20 w+, of 28...2-7 29.17-12 8x17 30.37-31 26x28 31.33x2 w+) 29.17-11 6x17 30.37-31 26x28 31.33x11</p>	<p>slagroute: 33x22x11 herkomst vijandelijke schijven 1: 26x37x28 2: 06x17</p>
	<p>1.27-22 12-17* 2.22x11 16x7 3.28-22 19x17 4.37-31 26x37 5.38-32 37x28 6.33x2 slagmechanisme: 1016</p>	<p>slagroute: 33x22x11 herkomst vijandelijke schijven 1: 26x37x28 2: 19x17</p>
	<p>1.28-22 19x17 2.37-31 26x28 3.33x2 slagmechanisme: 1016</p>	<p>slagroute: 33x22x11 herkomst vijandelijke schijven 1: 26x37x28 2: 19x17</p>
	<p>1.28-23 19x17 2.37-31 26x28 3.33x2 13x22 4.2x5 slagmechanisme: 1016</p>	<p>slagroute: 33x22x11 herkomst vijandelijke schijven 1: 26x37x28 2: 19x17</p>

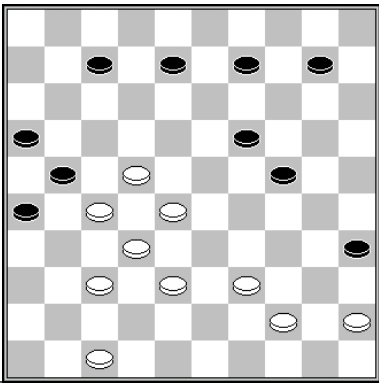
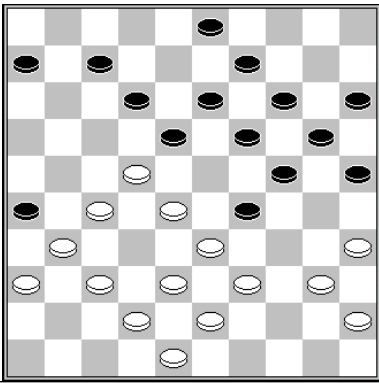
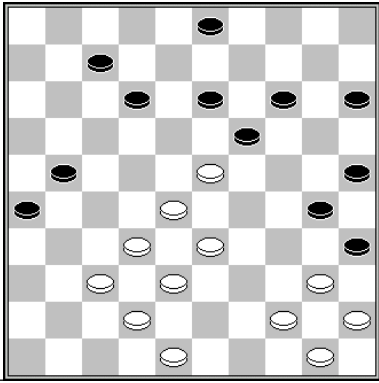
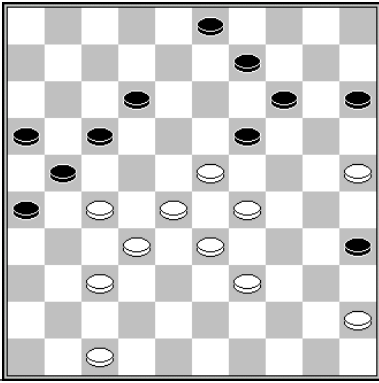
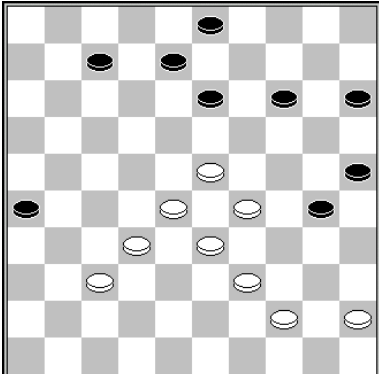
	<p>1.28-23 19x17 2.37-31 26x28 3.38-33 21x32 4.33x15 Leijser - Van Aalten Huissen onderlinge competitie 2000 0-2</p> <p>slagmechanisme: 1016</p>	<p>slagroute: 33x22x11</p> <p>herkomst vijandelijke schijven 1: 26x37x28 2: 19x17</p>
	<p>29.28-23 19x17 30.37-32 26x28 31.33x2 Nagel - Van der Pal Open Kampioenschap van Friesland 1990 0-2</p> <p>slagmechanisme: 1016</p>	<p>slagroute: 33x22x11</p> <p>herkomst vijandelijke schijven 1: 26x37x28 2: 19x17</p>
	<p>33.44-39 35x44 34.28-22 19x17 35.37-31 26x28 36.33x2 44x33 Nijmeijer – Jansen Clubcompetitie 2013 0-2</p> <p>slagmechanisme: 1016</p>	<p>slagroute: 33x22x11</p> <p>herkomst vijandelijke schijven 1: 26x37x28 2: 19x17</p>
	<p>43.27-22 15-20 (zwart kan de combinatie niet voorkomen) 44.22x11 16x7 45.28-22 19x17 46.37- 31 26x28 47.33x2 Mostovoy – Verse Kampioenschap van Frankrijk 1966 2-0</p> <p>slagmechanisme: 1016</p>	<p>slagroute: 33x22x11</p> <p>herkomst vijandelijke schijven 1: 26x37x28 2: 19x17</p>
	<p>46.29-24 30x19 47.28-22 19x17 48.37-31 26x28 49.33x2 Fraiberg – Perot Kampioenschap van Frankrijk 1947 2-0</p> <p>slagmechanisme: 1016</p>	<p>slagroute: 33x22x11</p> <p>herkomst vijandelijke schijven 1: 26x37x28 2: 19x17</p>

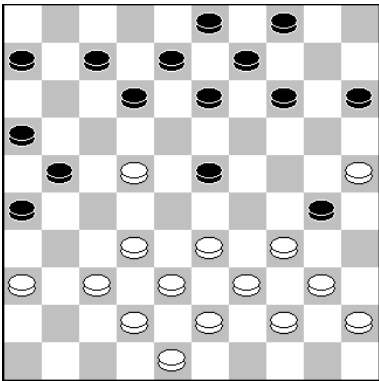
	<p>46.35-30 2-8 (46...2-7 47.37-31 26x37 48.32x41 21x32 49.28x37 19x28 50.33x2 w+) 47.27-22 8-13 (47...8-12 48.22x11 16x7 49.28-22 19x17 50.37-31 26x28 51.33x2 w+) 48.22x11 16x7 49.28-22 19x17 50.37-31 26x28 51.33x2 13-18 52.29-23 18x40 53.2-16 25x43 54.16x35 Hermelink - Stokkel trainingswedstrijd 1984 2-0</p> <p>slagmechansisme: 1016</p>	<p>slagroute: 33x22x11</p> <p>herkomst vijandelijke schijven 1: 26x37x28 2: 19x17</p>
	<p>23.22-17 (dreigt 17-11 en 37-31) 21-27* 24.32x21 16x27 25.37-31 12x21* 26.31x22 (dreigt 33-28) 23-28 27.42-37 28x17 28.37-31 26x37 29.38-32 37x28 30.33x2 Claassen - Krajenbrink Clubcompetitie KNDB 2007 0-2</p>	<p>slagroute: 33x22x11</p> <p>herkomst vijandelijke schijven 1: 26x37x28 2: 28x17</p>
	<p>18.28-22 25x34 19.40x20 15x24 20.22-17 21-26* 21.17-11 6x17 22.37-31 26x28 23.33x2 Vervloet - Beudin Correspondentie dammen 1895 0-2</p>	<p>slagroute: 33x22x11</p> <p>herkomst vijandelijke schijven 1: 26x37x28 2: 21-26</p>

slagroute:	33x22x11...	herkomst eerste vijandelijke schijf:	26 (x37x28x19x28)
------------	-------------	--------------------------------------	-------------------

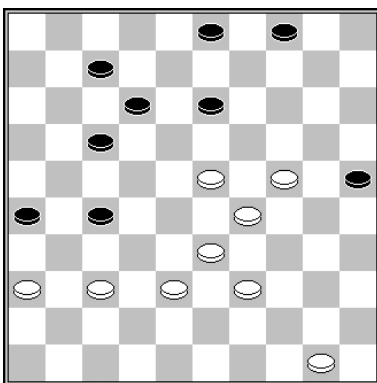

44.24-20 25x14 45.37-31 26x37 46.38-32 37x19 47.29-23 19x28 48.33x2
Leopoldova – Golubeva World Cup Rapid Barrage 2013 1-1

slagroute:	33x22x11...	herkomst eerste vijandelijke schijf:	26 (x37x28x46x28)
------------	-------------	--------------------------------------	-------------------

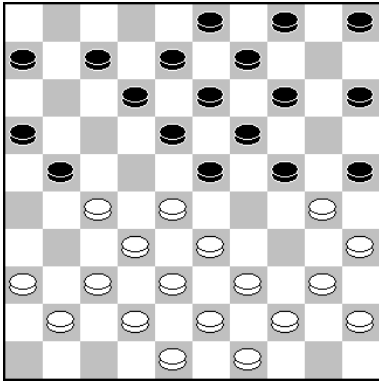

15.28-22 25x34 16.40x20 15x24 17.22-17 21-26 18.17-11 6x17 19.37-31 26x46 20.45-40 46x28 21.33x2
Springer - Vos Meesterwedstrijd 1918 2-0

slagroute:	33x22x13...	herkomst eerste vijandelijke schijf:	28 (-)
------------	--------------------	--------------------------------------	--------

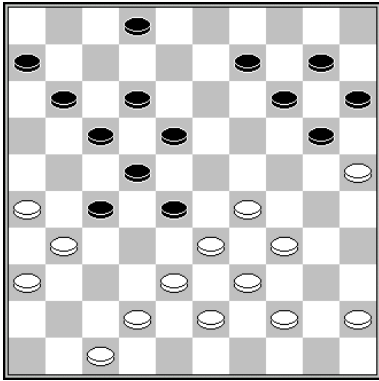

27.38-32 27x40 28.31-27 22x31 29.33x4
Meurs – Kroesbergen Kampioenschap van Nederland 2012 2-0
slagmechanisme: 1031 (Coup Fabre)

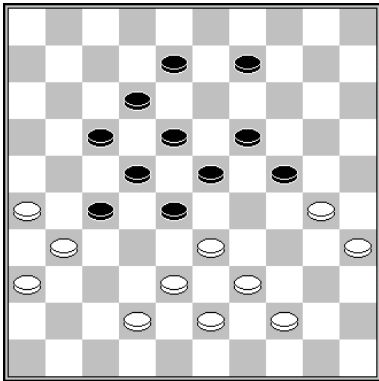

45.38-32 27x40 46.35x44 24x35 47.31-27 22x31 48.33x4
Keller - Trompen Gezellig Samenzijn - KDA 1963 2-0
slagmechanisme: 1031 (Coup Fabre)

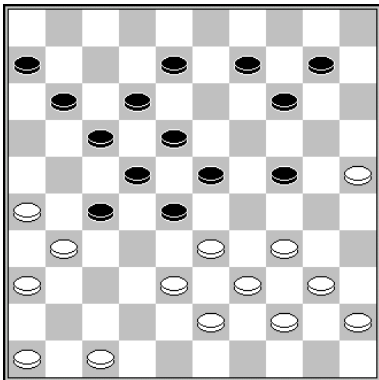

29.34-29 23x34 30.40x20 10-15 31.38-32 27x40 32.45x34 15x24 33.31-27 22x31 34.33x2
Bosker – Okken Kampioenschap van Drenthe 1988 0-2
slagmechanisme: 1031 (Coup Fabre)

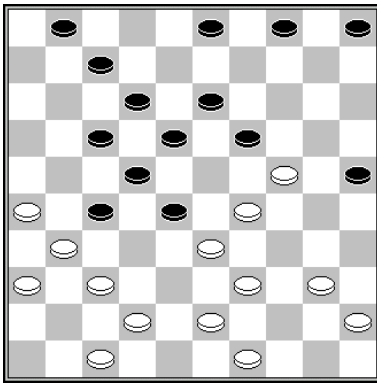

26.43-38 19x30 27.38-32 27x38 28.31-27 22x31 29.33x2
Provoost - Meijer Kampioenschap van Nederland 2017 2-0

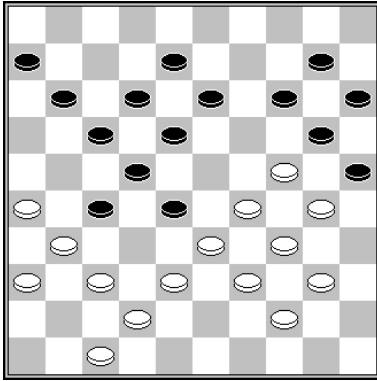

30.24-19 13x35 31.38-32 27x38 32.31-27 22x31 33.33x2
Thijssen - Bosker Nijmegen 1998 0-2

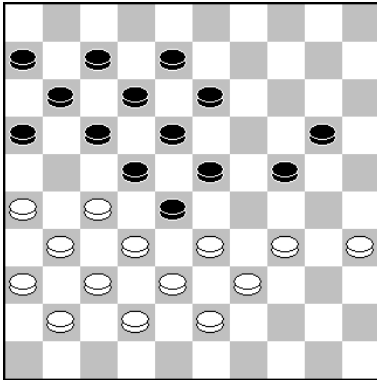

30.34-30 20-25 31.30x19 13x24 32.26-21 17x26 33.27-21 16x27 34.32x21 26x17 35.31-27 22x31 36.33x2
Eisma - Schippers Clubcompetitie KNDB 1979 0-2

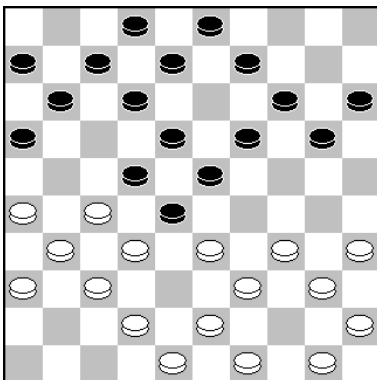

18.26-21 (dreigt 21-17 12x21 34-29 w+) 11-17 19.43-38 17x26 20.27-21 26x17 21.31-27 22x31 22.33x4
De Kok - Daems Nijmegen 2006 0-2

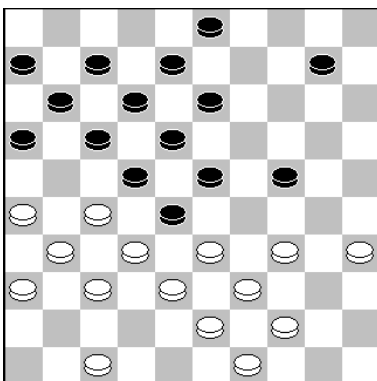

27.34-30 3-9 (of 10-15) 28.30x19 13x24 29.26-21 17x26 30.27-21 26x17 (of 30...16x27 31.32x21 26x17 32.31-27 enz.) 31.31-27 22x42 32.33x15 42x33 33.39x30
Ndiaye - Aly Afrikaans zonetoernooi 2-0 (analyse)

slagmechanisme: 1026

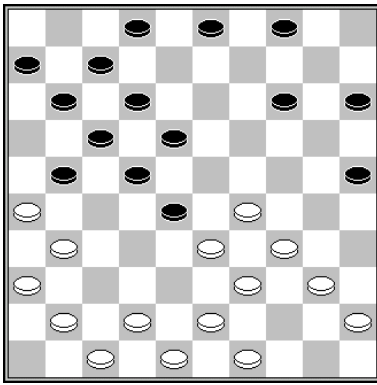

20.31-27 21x32 21.42-38
 Baksoellah – De Hardt Clubcompetitie KNDB 1991 0-2

slagmechanisme: 1043

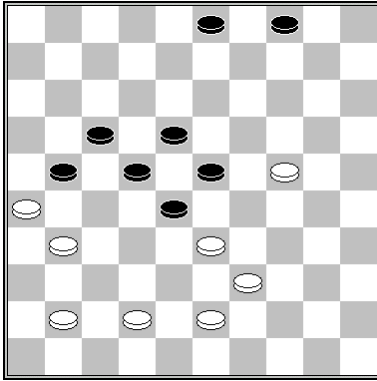

1.31-27 21x32 2.24-19 23x14 3.42-38

slagmechanisme: 1043

slagroute:	33x22x13...	herkomst eerste vijandelijke schijf:	6 (x17x28)
------------	-------------	--------------------------------------	------------

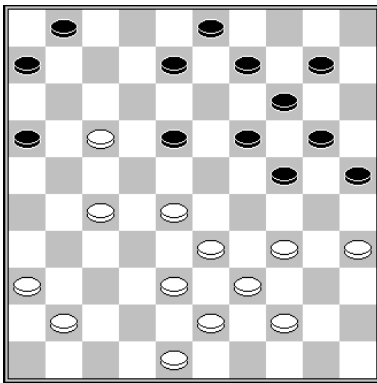

29.35-30 24x35 30.27-21 16x27 31.17-11 6x17 32.28-22 17x28 33.33x2
 Kroesbergen – Baksoellah Clubcompetitie KNDB 2002 2-0

slagmechanisme: 1140

slagroute:	33x22x13...	herkomst eerste vijandelijke schijf:	17 (x28)
------------	-------------	--------------------------------------	----------

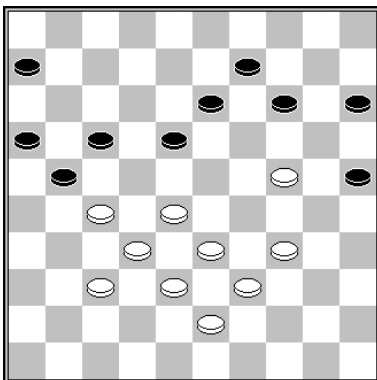

42.24-19 14x23 (42...13x24 43.28-22 17x28 44.33x4) 43.28x8
 Biscons – Merono Kampioenschap van Frankrijk 1969 2-0

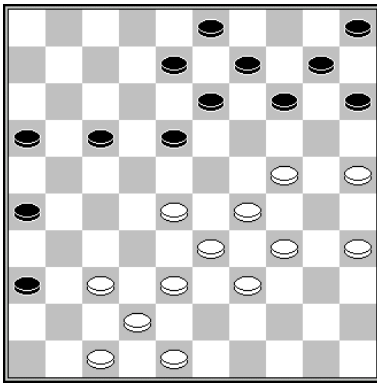

33.37-31 26x37 34.42x31 36x27 35.25-20 14x25 36.24-19 13x24 37.29x20 15x24 38.28-22 17x28 39.33x15
Getmanski - Morena Silva SWMG superblitz 2014 0-2

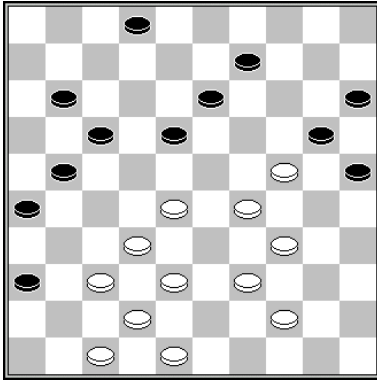

34.47-41 36x47 35.38-33 47x27 36.24-19 13x24 37.28-22 17x28 38.33x4 24x33 39.4x36
Brouwers – Boom Kwalificatie NK 1982 0-2

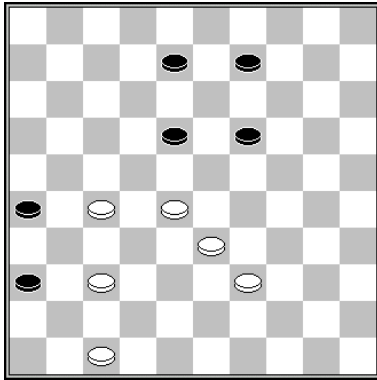

1.27-21 26x17 2.37-31 36x27 3.28-22 17x28 4.33x4
slagmechanisme: 1140

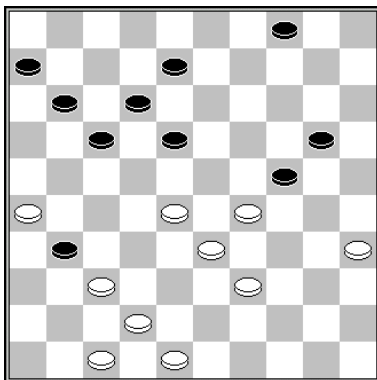

36.37-32 31-36 37.47-41 36x27 38.28-22 17x28 39.33x2 24x44 40.2x7
Hendriksen – Leijenaar Nationale Clubcompetitie KNDB 2017 0-2

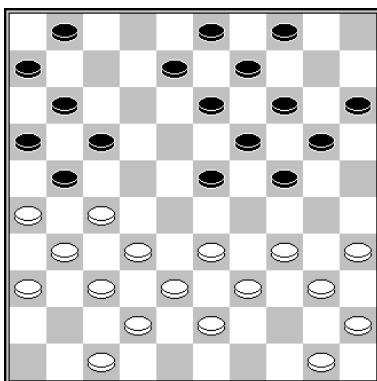

18.27-22 17x28 19.26x17 11x22 20.32-27 13-18 21.31-26 22x31 22.33x2
Stokkel – Waterink Halve finale NK 2014 2-0

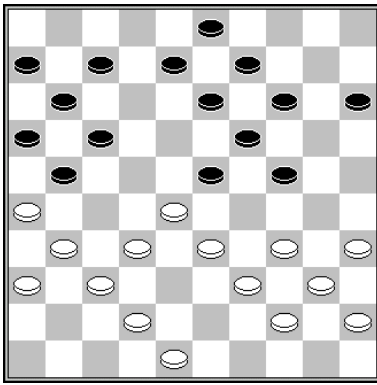

24.28-22 17x28 25.26x17 11x22 26.32-27 13-18 27.31-26 22x31 28.33x11

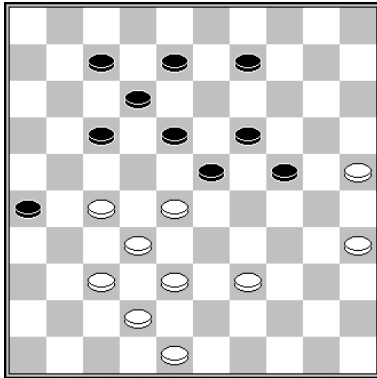

41.28-22 17x28 42.27-21 26x17 43.38-33 17-22 (of 43...18-22 44.32-27 22x31 45.33x4)
44.32-27 22x31 45.33x11

Moerlie - Stunnenberg Clubcompetitie KNDB 2019 1-1

slagmechanisme: 1143

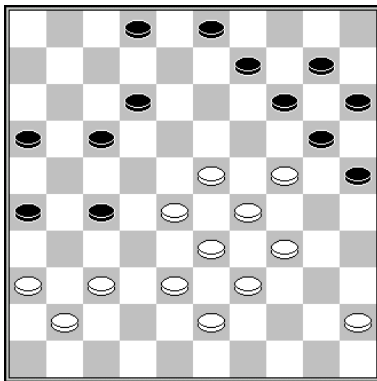

34.34-30 25x34 35.29x40 20x18 36.28-22 17x28 37.33x4
Mitrevics - Taimre Minicadets Boys 2018 2-0

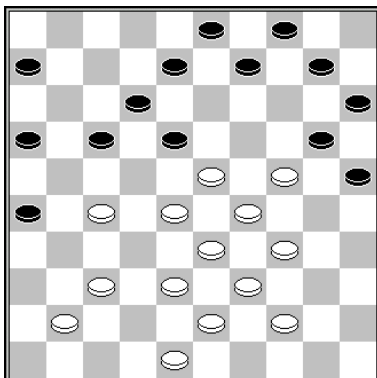

27.27-22 18x27 28.34-30 25x34 29.29x40 20x18 30.28-22 17x28 31.33x2
Schouten - Koorn Onderlinge Competitie DCIJ IJmuiden 2020 2021 0-2

slagmechanisme: 1141

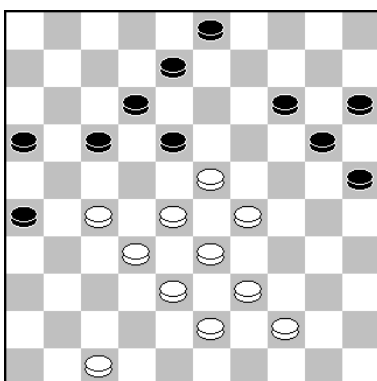

1.27-22 18x27 2.32x21 16x27 3.29-24 20x18 4.28-22 17x28 5.33x2

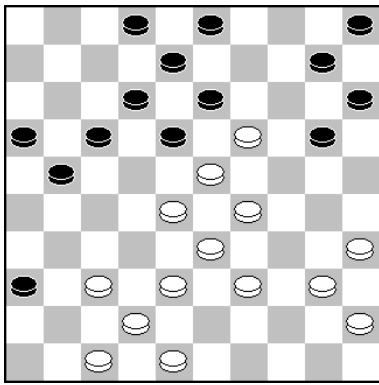

30.19-14 20x9 31.23-19 13x24 32.29x20 15x24 33.37-31 36x27 34.28-22 17x28
35.33x15

slagroute:	33x22x13...	herkomst eerste vijandelijke schijf:	17 (x26x37x28, lang)
------------	-------------	--------------------------------------	----------------------

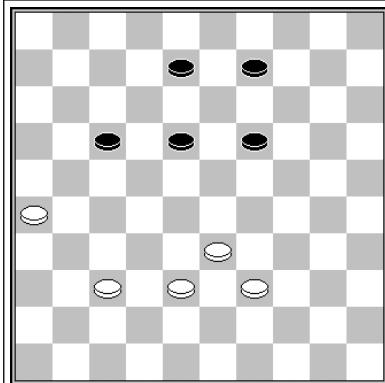

1.26-21 17x26 2.37-31 26x37 3.38-32 37x28
4.33x4

slagroute: 33x22x13

herkomst vijandelijke schijven
1: 17x26x37x28

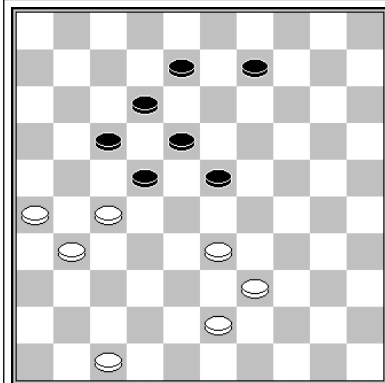

1.26-21 17x37 2.43-38 22x31 3.38-32 37x28
4.33x4

slagmechisme: 1019

slagroute: 33x22x13

herkomst vijandelijke schijven
1: 17x26x37x28

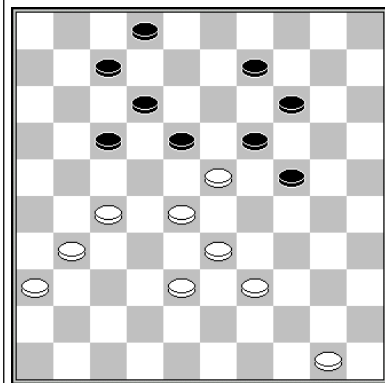

1.27-21 17x37 2.28-22 19x17 3.38-32 37x28
4.33x4

slagmechisme: 1016

slagroute: 33x22x13

herkomst vijandelijke schijven
1: 17x26x37x28

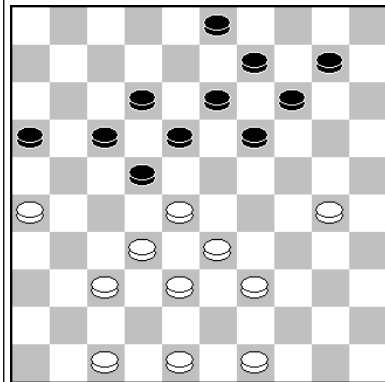

1.30-24 19x30 2.26-21 16x27 3.32x21 17x26
4.28x19 14x23 5.37-31 26x37 6.38-32 37x28
7.33x15

slagmechisme: 1041

slagroute: 33x22x13

herkomst vijandelijke schijven
1: 17x26x37x28

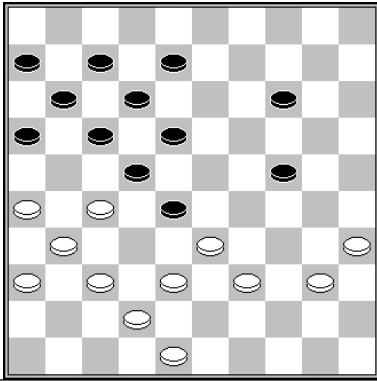
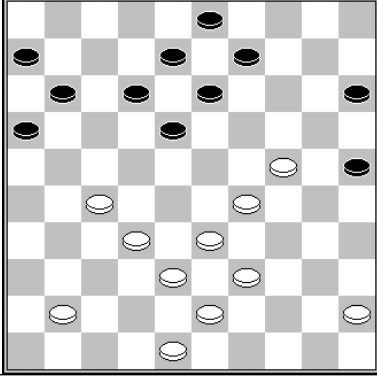
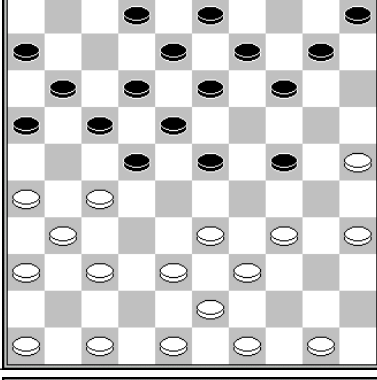
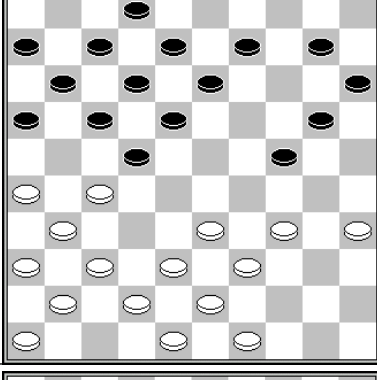
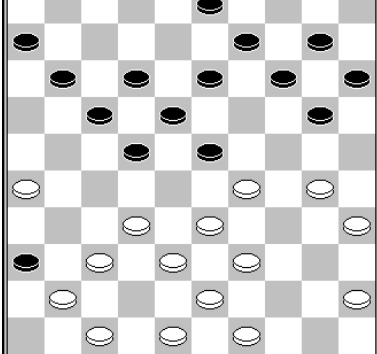
	<p>1.35-30 24x44 2.39x50 28x39 3.26-21 17x26 4.37-32 26x28 5.38-33 22x31 6.33x2</p> <p>slagmechanisme: 1019</p>	<p>slagroute: 33x22x13</p> <p>herkomst vijandelijke schijven 1: 17x26x37x28</p>
	<p>1.41-37 11-17 (Of 12-17; na 9-14 volgt 2.27-22 18x27 3.32x21 16x27 4.24-20 15x24 5.29x16) 2.24-19 13x24 3.29x20 25x14 4.27-21 17x26 5.37-31 26x28 6.33x2</p>	<p>slagroute: 33x22x13</p> <p>herkomst vijandelijke schijven 1: 17x26x37x28</p>
	<p>16.26-21 17x26 17.37-32 26x28 18.34-30 22x31 19.30x19 13x24 20.33x15</p> <p>Kos - Prozman Clubcompetitie KNDB 2003 0-2</p> <p>slagmechanisme: 1019</p>	<p>slagroute: 33x22x13</p> <p>herkomst vijandelijke schijven 1: 17x26x37x28</p>
	<p>18.26-21 17x26 19.37-32 26x28 20.34-30 22x31 21.30x19 13x24 22.33x4</p> <p>Keizer – Koene Clubcompetitie KNDB 2019 2-0</p> <p>slagmechanisme: 1019</p>	<p>slagroute: 33x22x13</p> <p>herkomst vijandelijke schijven 1: 17x26x37x28</p>
	<p>22.32-28 23x25 23.26-21 17x26 24.28x19 14x23 25.37-31 26x46 26.38-32 46x28 27.33x4</p> <p>Laporta - Baliakin WK landenteams 1989 0-2</p> <p>slagmechanisme: 1041</p>	<p>slagroute: 33x22x13</p> <p>herkomst vijandelijke schijven 1: 17x26x37x28</p>

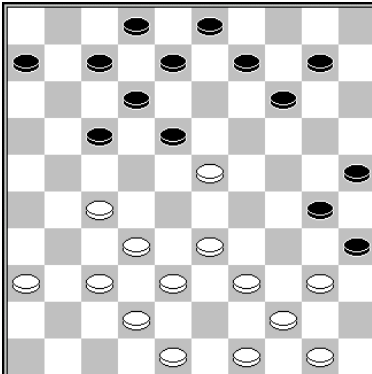
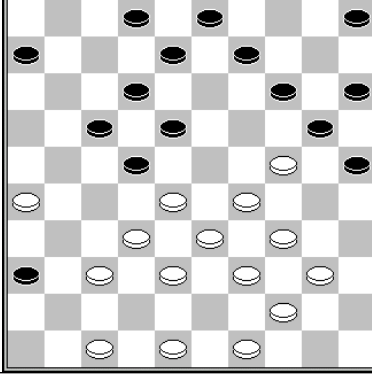
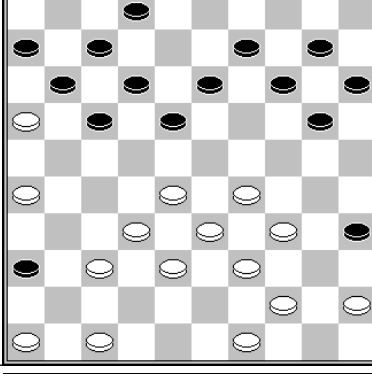
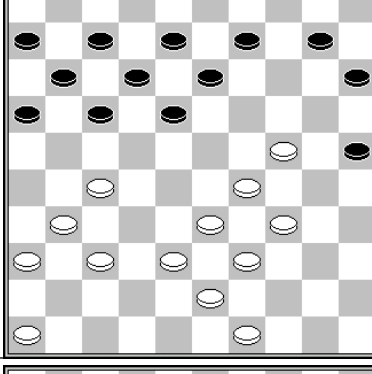
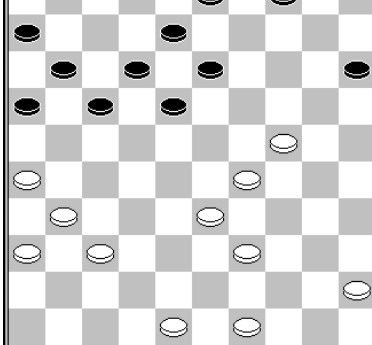
	<p>24.23-19 14x23 25.27-21 17x26 26.37-31 26x28 27.33x15 NN- Roozenburg 1958 0-2</p> <p>slagmechansme: 1142</p>	<p>slagroute: 33x22x13</p> <p>herkomst vijandelijke schijven 1: 17x26x37x28</p>
	<p>25.26-21 17x26 26.28x17 12x21 27.47-41 36x47 28.37-31 26x28 29.33x4 47x33 30.39x28 Meijer – Roedolph Halve finale NK 2013 2-0</p>	<p>slagroute: 33x22x13</p> <p>herkomst vijandelijke schijven 1: 17x26x37x28</p>
	<p>26.47-41 36x47 27.46-41 47x36 28.32-27 36x22 29.26-21 17x26 30.28x19 14x23 31.37-31 26x37 32.38-32 37x28 33.33x4 Palmer - Roozenburg NOAD Onderlinge competitie 1994 0-2</p> <p>slagmechansme: 1041</p>	<p>slagroute: 33x22x13</p> <p>herkomst vijandelijke schijven 1: 17x26x37x28</p>
	<p>27.24-19 13x24 28.29x20 25x14 29.27-21 17x26* 37-32 26x28 33x2/4 Biscons – Simonata Kampioenschap van Frankrijk 1969 2-0</p>	<p>slagroute: 33x22x13</p> <p>herkomst vijandelijke schijven 1: 17x26x37x28</p>
	<p>31.24-19 13x24 32.29x20 15x24 33.26-21 17x26* 34.37-32 26x28 35.33x2 Kreder - Bor Clubcompetitie KNDB 2020 2-0</p>	<p>slagroute: 33x22x13</p> <p>herkomst vijandelijke schijven 1: 17x26x37x28</p>

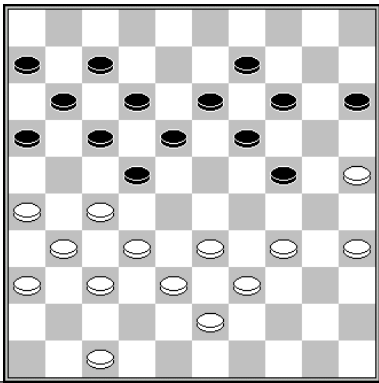
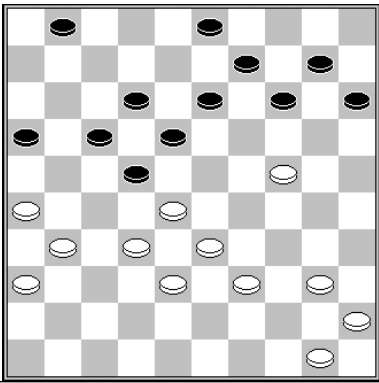
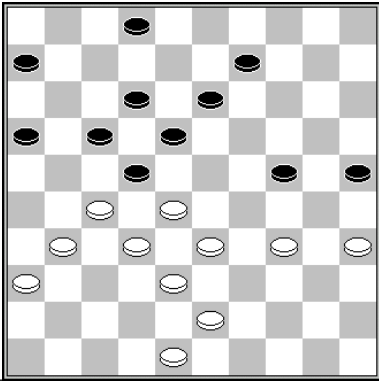
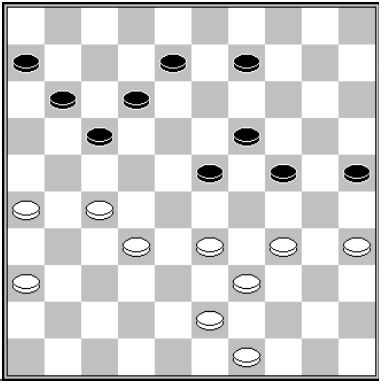
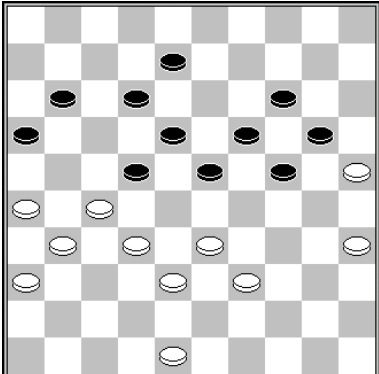
	<p>32.26-21 17x26 33.32-28 11-17 (33...12-17 34.27-21 16x27 35.25-20 14x25 36.37-32 26x37 37.32x3 24-30 38.35x24 37-41 39.28x17 11x22 40.3-26 41-46 41.26-31 13-18 w+) 34.27-21 16x27 35.37-32 26x37 36.32x21 17x26 37.28x8 13x2 38.38-32 37x28 39.33x4 Van der Pal – Visser Kampioenschap van Friesland 1987 2-0</p>	<p>slagroute: 33x22x13 herkomst vijandelijke schijven 1: 17x26x37x28</p>
	<p>34.24-20 15x24 (of 14x25) 35.26-21 Kouperman - Soeplin Kampioenschap van de Sovjet-Unie 1956 2-0 slagmechanisme: 1041</p>	<p>slagroute: 33x22x13 herkomst vijandelijke schijven 1: 17x26x37x28</p>
	<p>35.34-30 25x34 36.27-21 17x37 37.28x39 37x28 38.33x4 Marini - Pesce Triest 1998 0-2 slagmechanisme: 1065</p>	<p>slagroute: 33x22x13 herkomst vijandelijke schijven 1: 17x26x37x28</p>
	<p>37.27-21 8-13 (37...11-16 38.34-29 w+) 38.21-16 13-18 39.16x7 12x1 40.26-21 17x26 41.36-31 26x28 42.33x4 Schalley - Okken Clubcompetitie KNDB 2007 0-2</p>	<p>slagroute: 33x22x13 herkomst vijandelijke schijven 1: 17x26x37x28</p>
	<p>39.26-21 (dreigt 21-17 12x21 31-26 22x31 26x6) 11-17 40.31-26 22x31 41.26x37 16x27 (of 41...17x26 42.37-31 26x28 43.33x2) 42.32x21 17x26 43.37-31 26x37 44.38-32 37x28 45.33x2 Everduim - De Rooij Clubcompetitie Limburg 1995 0-2 slagmechanisme: 1095</p>	<p>slagroute: 33x22x13 herkomst vijandelijke schijven 1: 17x26x37x28</p>

	<p>33.25-20 24x15 34.30-24 19x30 35.28x19 13x24 36.27-21 17x28 37.33x4 Ivanova - Valnere Kampioenschap van Letland 2023 0-2</p>	<p>slagroute: 33x22x13 herkomst vijandelijke schijven 1: 17x26x37x28</p>
	<p>1.27-22 16x18 2.26-21 17x26 3.37-31 26x37 4.38-32 37x28 5.33x2 slagmechanisme: 1021 (Zetje van Weiss, type 1, brengen)</p>	<p>slagroute: 33x22x13 herkomst vijandelijke schijven 1: 17x26x37x28 2: 16x27x18</p>
	<p>1.27-22 18x27* 2.31x22 16x18 3.26-21 17x26 4.37-31 26x37 5.38-32 37x28 6.33x2 slagmechanisme: 1021 (Zetje van Weiss, type 1, brengen)</p>	<p>slagroute: 33x22x13 herkomst vijandelijke schijven 1: 17x26x37x28 2: 16x27x18</p>
	<p>1.26-21 17x26 2.37-31 26x37 3.27-21 16x27 4.28-22 27x18 5.38-32 37x28 6.33x4 slagmechanisme: 1021 (Zetje van Weiss, type 1, brengen)</p>	<p>slagroute: 33x22x13 herkomst vijandelijke schijven 1: 17x26x37x28 2: 27x18</p>
	<p>1.28-22 27x18 2.26-21 17x26 3.36-31 26x37 4.38-32 37x28 5.33x4</p>	<p>slagroute: 33x22x13 herkomst vijandelijke schijven 1: 17x26x37x28 2: 27x18</p>

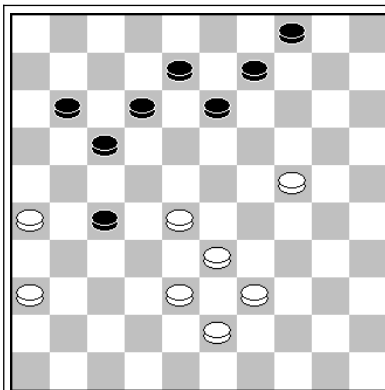
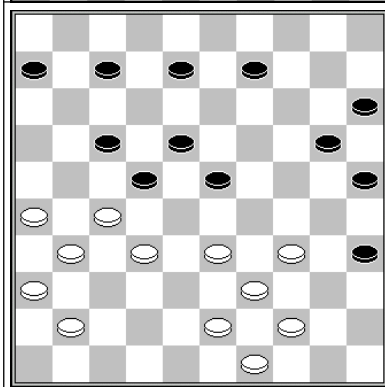
	<p>42.28-22 27x18* 43.26-21 17x26 44.36-31 26x37 45.24-19 13x24 46.38-32 37x28 47.33x2 Gantvarg - Bergsma Nederland - Sovjet-Unie 1968 2-0</p>	<p>slagroute: 33x22x13 herkomst vijandelijke schijven 1: 17x26x37x28 2: 27x18</p>
	<p>35.27-21 8-12 (of 7-12) 36.31-27 22x31 37.26x37 17x26 38.37-31 26x46 39.43-38 46x28 40.33x4 Van Berkel - Van IJzendoorn Kampioenschap van Nederland 2021 0-2</p> <p>slagmechansme: 1095</p>	<p>slagroute: 33x22x13 herkomst vijandelijke schijven 1: 17x26x37x46x28</p>

slagroute:	33x22x13...	herkomst eerste vijandelijke schijf:	17 (x28x37x28, lang met kaats)
------------	-------------	--------------------------------------	--------------------------------

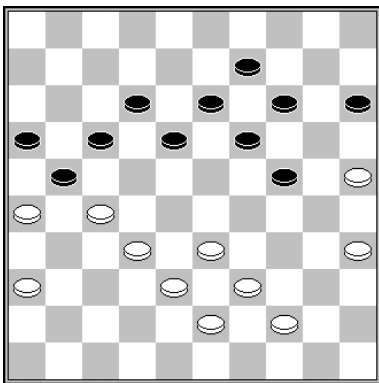

37.27-22 17x37 38.26x8 13x2 39.38-32 37x28 40.33x4
Van Dusseldorp – Pippel Clubcompetitie KNDB 1998 2-0

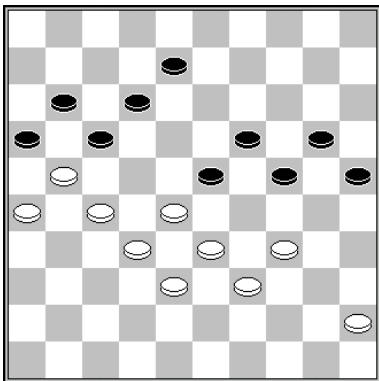

1.28-22 17x37 2.27-22 16x18 3.38-32 37x28 4.33x2
Van den Borst – Jansen Kampioenschap van Nederland 1984 2-0 (analyse)

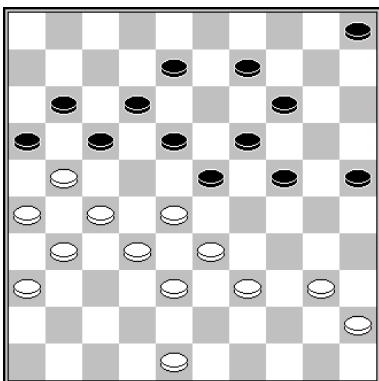

1.27-22 18x27 2.31x22 16x18 3.28-22 17x37 4.38-32 37x28 5.33x4

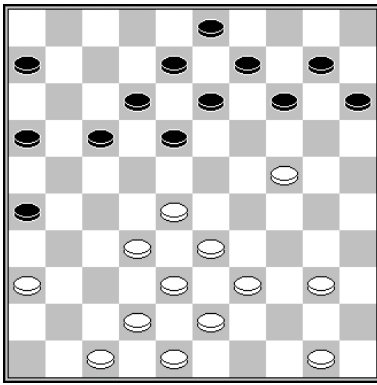

24.24-19 13x24 (of 24...14x23 25.28x19 13x24 26.36-31 26x28 27.33x2) 25.28-22 17x37
 26.42x31 26x37 27.38-32 37x28 28.33x2
 Foppele – Keller 1923 0-2

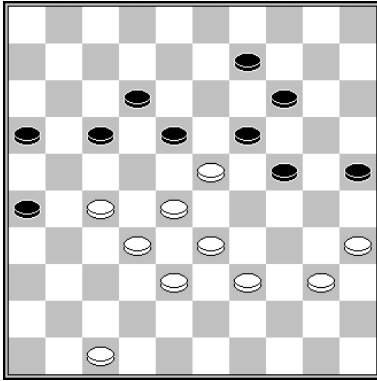

1.28-22 17x37 2.27-22 19x17 3.38-32 37x28 4.33x4

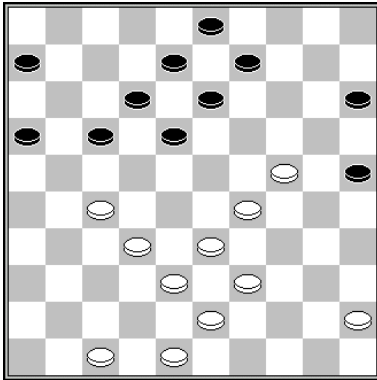

1.24-19 13x24 2.29x20 25x14 3.27-22 17x37 4.38-32 37x28 5.33x2

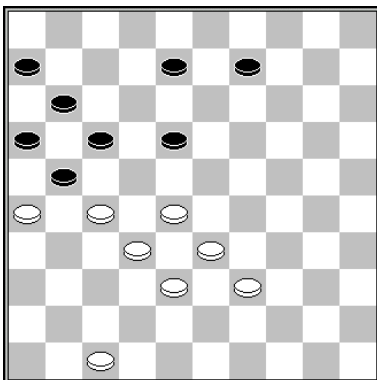

1.28-22 17x37 2.26x17 11x31 3.38-32 37x28 4.33x4

slagroute:	33x22x13...	herkomst eerste vijandelijke schijf:	19 (x28)
------------	-------------	--------------------------------------	----------

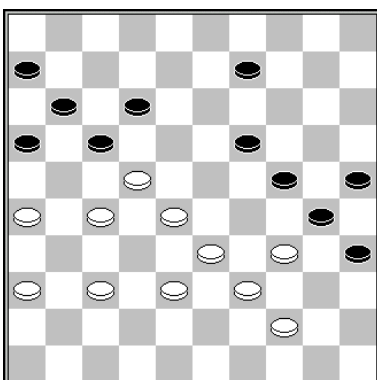

42.28-23 19x28* 43.27-21 16x18 44.33x4

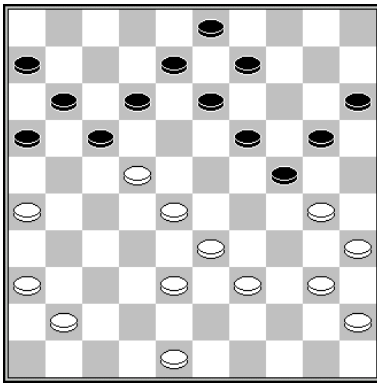

29.28-23 19x28 30.30x19 13x24 31.26-21 16x18 32.33x2
 Van Vloten – Visser KSH toernooi 1975 1-1

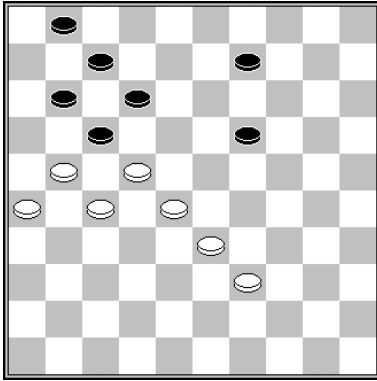

1.28-23 19x28* 2.22-18 12x23 3.21x12 7x18 4.33x4
 slagmechanisme: 1111 (valluikslag, type 3)

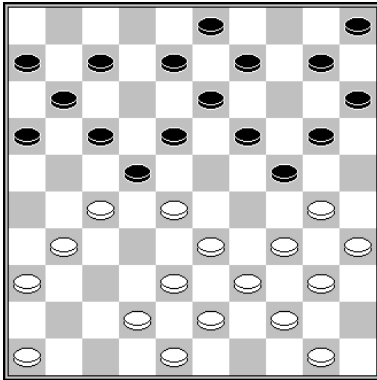

17.28-23 19x28* 18.30x19 13x24 19.31-26 22x31 20.33x2
 Holla - Van Berkel Nijmegen 2005 0-2

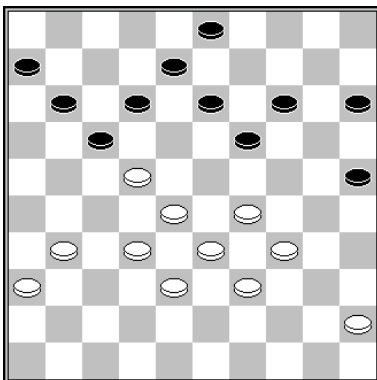

38.22-18 13x22 39.32-27 12-18 40.28-23 19x28 41.31-26 22x31 42.33x2
 Van der Tak – Raven Nederlands jeugdkampioenschap 1983 2-0

slagroute:	33x22x13...	herkomst eerste vijandelijke schijf:	19 (x28x37x28, lang met kaats)
------------	-------------	--------------------------------------	--------------------------------

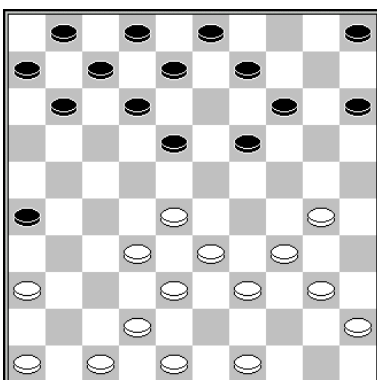

18.28-23 19x37 19.42x31 26x37 20.38-32 37x28 21.33x4
 Jeanneret – Cuchet Kampioenschap van Frankrijk 1992 2-0

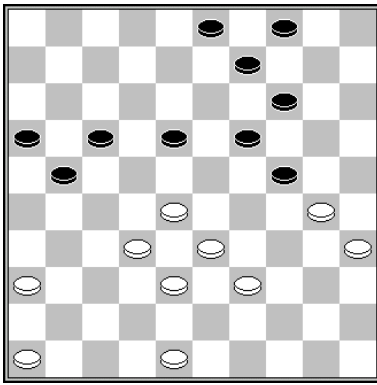

1.28-23 19x37 2.30x10 4x15 3.38-32 37x28 4.33x4

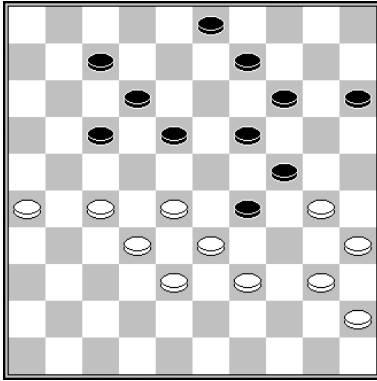

39.40-34 29x40 40.35x44 24x35 41.28-23 19x37 42.38-32 37x28 43.33x2
Aubertin – Vigne Kampioenschap van Frankrijk 1986 2-0

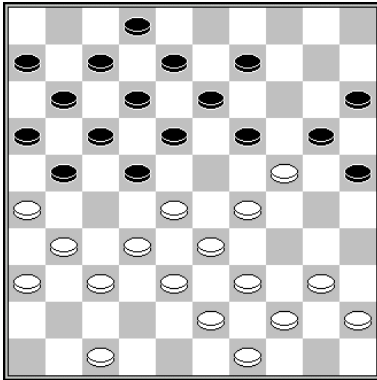

22.31-27 22x42 23.28-23 19x37 24.24-19 13x24 25.38-32 37x28 26.33x4 24x33
27.47x29
Benjamins – Wemer Kampioenschap van Noord Holland 1971 2-0

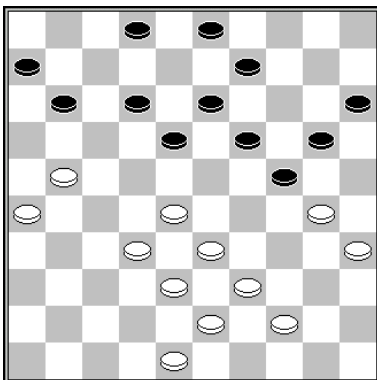

34.28-23 19x37 35.30x17 11x22 36.21-17 22x11 37.38-32
Van Berkel – Bhawanibhiek Halve finale NK 2014 2-0

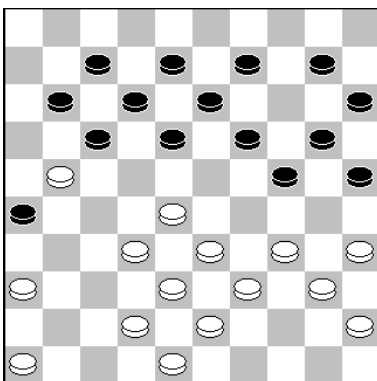

24.28-23 19x37 25.42x31 26x37 26.34-30 25x34 (26...17x26 27.30x19 13x24 28.38-32
37x28 29.33x4) 27.39x19 13x24 28.43-39 17x26 29.38-32 37x28 30.33x4
Van Hattem - Ndiaye Clubcompetitie KNDB 2006 0-2

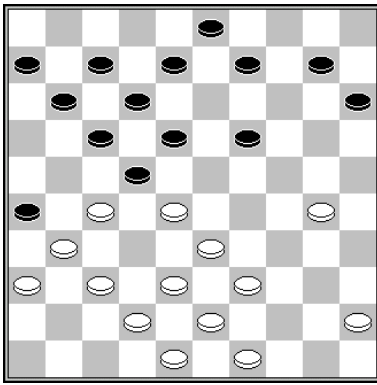

27.28-23 19x28 28.37-32 28x37 (28...26x37 29.32x41 22x31 30.33x2) 29.38-32 37x28
 30.42-38 26x37 31.38-32 22x31 32.33x4 37x28 33.36x27
 Terpstra – Demasure Den Haag 1996 0-2

slagroute:	33x22x13...	herkomst eerste vijandelijke schijf:	19 (x28x17x26x37x28, extra lang)
------------	-------------	--------------------------------------	----------------------------------

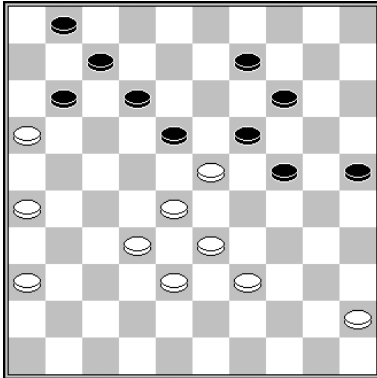

38.28-22 19x17* 39.26-21 17x26 40.36-31 26x28 41.33x4
 Ndjofang - Kroesbergen Clubcompetitie KNDB 2009 1-1

slagmechanisme: 1016

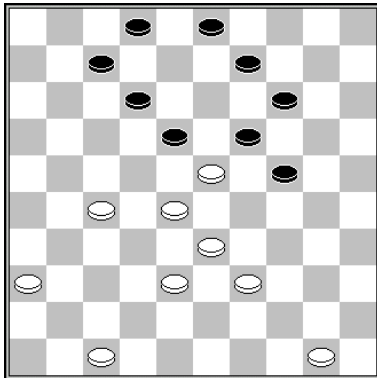

1.28-22 19x17 2.27-21 17x26 3.36-31 26x37 4.38-32 37x28 5.33x4

slagmechanisme: 1016

slagroute:	33x22x13...	herkomst eerste vijandelijke schijf:	26 (x17x28, kort)
------------	-------------	--------------------------------------	-------------------

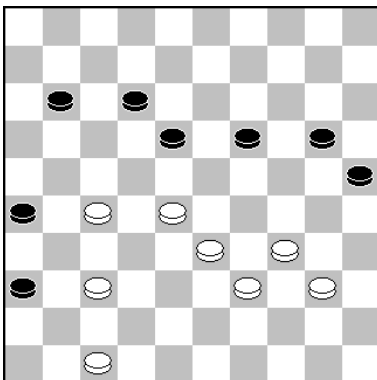

45.27-21 26x17 46.37-31 36x27 47.28-22 17x28 48.33x15
 Krajenbrink - Jansen Kampioenschap van Nederland 1989 0-2

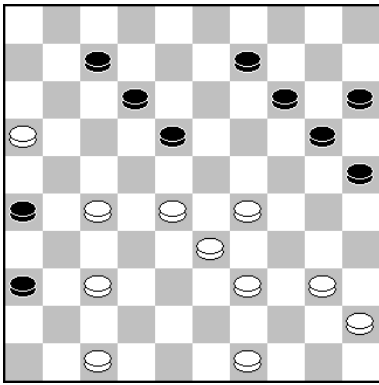

40.27-21 26x17 41.37-31 36x27 42.28-22 17x28 43.33x4
De Ruiter - Wiering Halve finale NK 1992 0-2

slagroute:	33x22x13...	herkomst eerste vijandelijke schijf:	26 (x17x28x37x28, lang met kaats)
------------	-------------	--------------------------------------	-----------------------------------

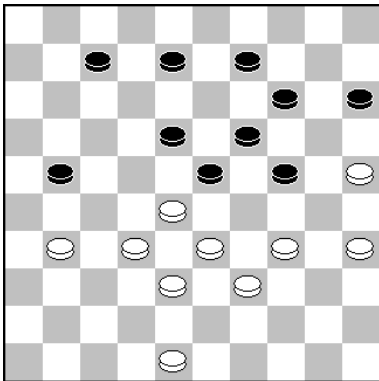

41.31-27 21-26 42.27-21 26x17 43.28-22 17x37 44.38-32 37x28 45.33x11
Van der Sleen - Vos Kampioenschap van Amsterdam 1926 0-2

slagroute:	33x22x13...	herkomst eerste vijandelijke schijf:	26 (x37x28, kort)
------------	-------------	--------------------------------------	-------------------

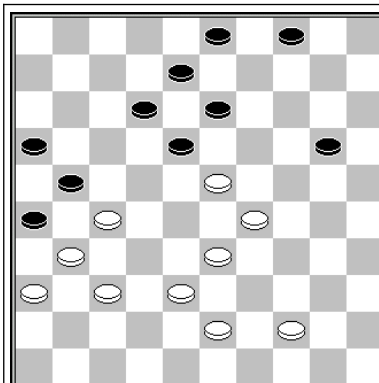

1.23-19 21x41 2.36x47 13x24 3.43-39 26x37
4.38-32 37x28 5.33x2 24x33 6.39x28

slagroute: 33x22x13
herkomst vijandelijke schijven
1: 26x37x28

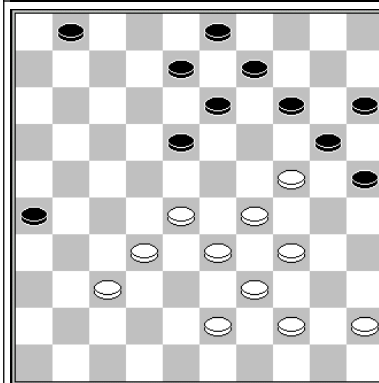

1.24-19 13x24 (1...14x23 2.28x19 13x24 3.37-31
26x28 4.33x2 24x33 5.39x28) 2.34-30 25x23
3.28x10 15x4 4.37-31 26x28 5.33x2

slagroute: 33x22x13
herkomst vijandelijke schijven
1: 26x37x28

	<p>1.25-20 24x15 2.30-24 19x30 3.28x19 13x24 4.37-31 26x28 5.33x2 21x32 6.38x27</p>	<p>slagroute: 33x22x13 herkomst vijandelijke schijven 1: 26x37x28</p>
	<p>1.27-21 16x18 (of 1...26x28 2.32x5 w+) 2.37-31 26x28 3.33x15</p> <p>slagmechanisme: 1021 (Zetje van Weiss, type 1, brengen)</p>	<p>slagroute: 33x22x13 herkomst vijandelijke schijven 1: 26x37x28</p>
	<p>1.30-24 20x29 (1...19x30 2.28x19 13x24 3.37-31 26x28 4.33x4 21x32 5.38x27) 2.33x24 19x30 3.28x19 13x24 4.37-31 26x28 5.38-33 21x32 6.33x4</p>	<p>slagroute: 33x22x13 herkomst vijandelijke schijven 1: 26x37x28</p>
	<p>1.32-27 21x41 2.36x47 26x37 3.38-32 37x28 4.33x2/4</p>	<p>slagroute: 33x22x13 herkomst vijandelijke schijven 1: 26x37x28</p>
	<p>1.32-27 22x42 2.48x37 13x24 3.37-31 26x37 4.38-32 37x28 5.33x2 24x33 6.39x28</p>	<p>slagroute: 33x22x13 herkomst vijandelijke schijven 1: 26x37x28</p>

	<p>26.32-28 23x41 (26...23x21 27.37-32 26x28 28.33x15) 27.36x47 26x37 28.38-32 37x28 29.33x15 Weiss - Hoogland Wereldkampioenschap 1911 1-1</p>	<p>slagroute: 33x22x13 herkomst vijandelijke schijven 1: 26x37x28</p>
	<p>1.34-29 24x22 2.43-39 26x28 3.38-33 22x31 4.33x4 slagmechisme: 1019</p>	<p>slagroute: 33x22x13 herkomst vijandelijke schijven 1: 26x37x28</p>
	<p>1.34-30 25x23 2.24-19 13x24 3.37-31 26x37 4.38-32 37x28 5.33x2</p>	<p>slagroute: 33x22x13 herkomst vijandelijke schijven 1: 26x37x28</p>
	<p>1.35-30 24x35* 2.23-19 14x23 3.37-31 26x37 4.38-32 37x28 5.33x4 slagmechisme: 1142</p>	<p>slagroute: 33x22x13 herkomst vijandelijke schijven 1: 26x37x28</p>
	<p>14.32-27 21x32 (14...23x32 15.27x16 w+.) 15.38x27 23x21 16.35-30 24x35 17.45-40 35x44 18.37-32 26x28 19.33x2 44x33 20.2x16 Parksepp - Teinemaa Kampioenschap van Estland 1994 2-0</p>	<p>slagroute: 33x22x13 herkomst vijandelijke schijven 1: 26x37x28</p>

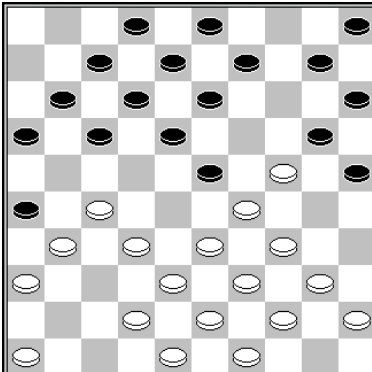
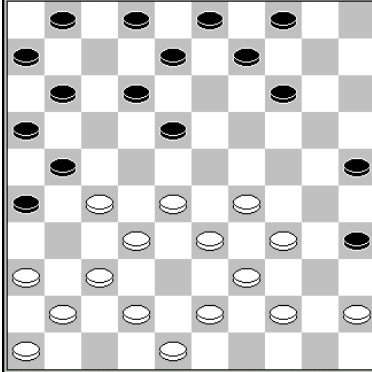
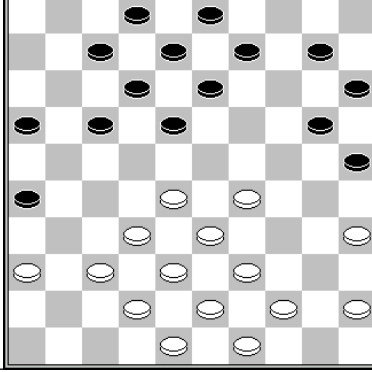
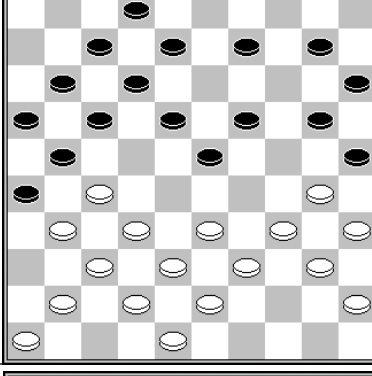
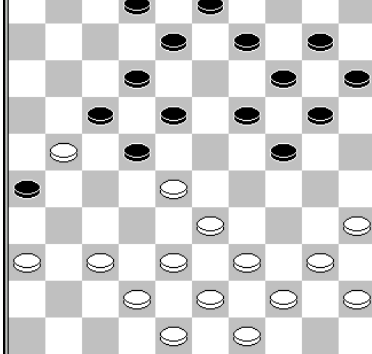
	<p>16.24-19 26x28 17.33x22 13x33 18.22x4 Van der Pal - Zalitis Brunssum 1992 2-0</p>	<p>slagroute: 33x22x13 herkomst vijandelijke schijven 1: 26x37x28</p>
	<p>20.34-30 25x23 21.28x10 4x15 22.37-31 26x28 23.33x4 21x32 Laros - Epifanow Yalta 1961 2-0</p> <p>slagmechansme: 1156</p>	<p>slagroute: 33x22x13 herkomst vijandelijke schijven 1: 26x37x28</p>
	<p>20.35-30 25x23 21.28x19 13x24 22.37-31 26x28 23.33x4 Lesage – Baledent 1880 1-1</p> <p>slagmechansme: 1156</p>	<p>slagroute: 33x22x13 herkomst vijandelijke schijven 1: 26x37x28</p>
	<p>21.32-28 23x32 (21...21x32 22.38x27 23x21 23.37-32 26x28 24.33x4) 22.37x28 21x23 23.38- 32 26x28 24.33x4 Hermans - De Meulenaere Clubcompetitie KNDB 2010 0-2</p>	<p>slagroute: 33x22x13 herkomst vijandelijke schijven 1: 26x37x28</p>
	<p>22.37-31 26x37 23.42x31 17x37 24.28x17 12x21 25.38-32 37x28 26.33x4 Milikowski - Scholtes Kampioenschap van Den Haag 1924 2-0</p>	<p>slagroute: 33x22x13 herkomst vijandelijke schijven 1: 26x37x28</p>

	<p>23.28-22 17x28 24.39-33 28x39 25.37-31 26x28 26.38-33 21x32 27.33x4 Mol – Koopman Kloksimultaan 2003 2-0</p> <p>slagmechisme: 1024</p>	<p>slagroute: 33x22x13</p> <p>herkomst vijandelijke schijven 1: 26x37x28</p>
	<p>23.33-29 24x22 24.44-40 26x28 25.38-33 22x31 26.33x2 Chizhov – Hajniuk Confederation Cup 2001 2-0</p> <p>slagmechisme: 1019</p>	<p>slagroute: 33x22x13</p> <p>herkomst vijandelijke schijven 1: 26x37x28</p>
	<p>23.34-29 23x34 24.40x20 15x24 25.28-23 19x39 26.30x10 4x15 27.37-31 26x28 28.38-33 21x32 29.33x4 Van der Pal – Vermeulen Clubcompetitie KNDB 2006 2-0</p> <p>slagmechisme: 1024</p>	<p>slagroute: 33x22x13</p> <p>herkomst vijandelijke schijven 1: 26x37x28</p>
	<p>29.32-28 26x37 30.28-23 19x17 30x19 13x24 38- 32 37x28 38x2 NDiaye – Amrillaew WK blitz 2014 2-0</p>	<p>slagroute: 33x22x13</p> <p>herkomst vijandelijke schijven 1: 26x37x28</p>
	<p>31.34-29 23x34 32.40x20 15x24 33.28-23 19x39 34.30x10 9-14 (niet 34...39-44 wegens 35.37-31 26x28 36.10-5 21x43 37.5x40 w+) 35.10x19 13x24 36.37-31 26x28 37.38-33 21x32 38.33x2 Huisman – Navarro Wereldkampioenschap 1956 2-0</p> <p>slagmechisme: 1024</p>	<p>slagroute: 33x22x13</p> <p>herkomst vijandelijke schijven 1: 26x37x28</p>

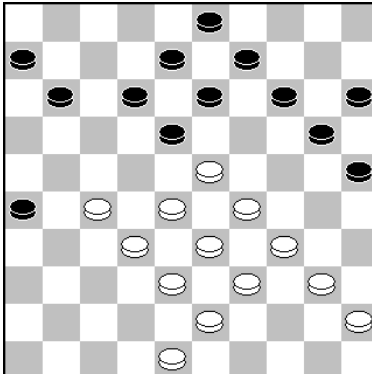
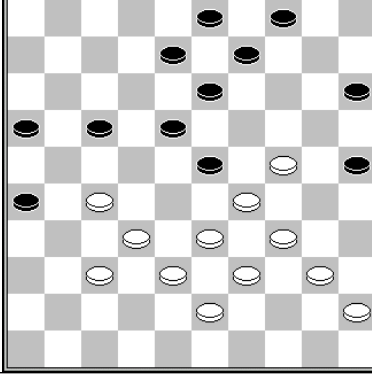
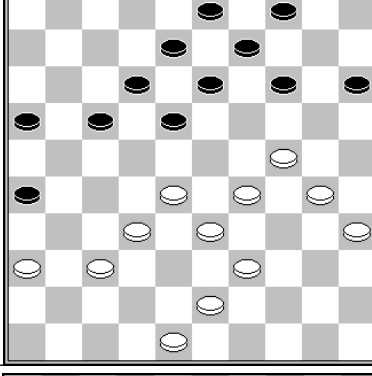
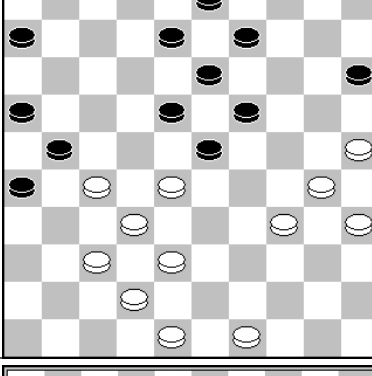
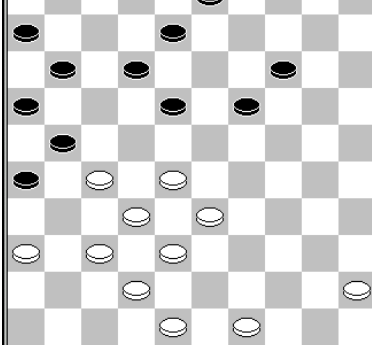
	<p>32.40-35 (ook 48-42 wint) 11-16 (of 11-17, maar niet 20-24?) 33.48-42 6-11 34.42-37 11-17 35.23-19 14x23 36.28x19 13x24 37.35-30 24x35 38.37-31 26x28 39.33x4 Jong - Leemberg Clubcompetitie Noord Holland 2011 2-0</p>	<p>slagroute: 33x22x13 herkomst vijandelijke schijven 1: 26x37x28</p>
	<p>33.24-19 13x24 (33...23x14 34.27-21 16x27 35.32x23) 34.29x20 25x14 35.37-31 26x28 36.33x2 Der - Sijbrands Interland Nederland - Senegal 1992 0-2 (analyse)</p>	<p>slagroute: 33x22x13 herkomst vijandelijke schijven 1: 26x37x28</p>
	<p>33.24-20 14x23 34.28x19 13x24 35.37-31 26x28 36.33x2 Wiersma - Ndjofang Clubcompetitie KNDB 1-1 slagmechanisme: 1156</p>	<p>slagroute: 33x22x13 herkomst vijandelijke schijven 1: 26x37x28</p>
	<p>33.30-24 19x39 34.28x19 13x24 35.37-31 26x28 36.38-33 21x32 37.33x2 Ndiaye - Hamers Clubcompetitie KNDB 2007 2-0 slagmechanisme: 1024</p>	<p>slagroute: 33x22x13 herkomst vijandelijke schijven 1: 26x37x28</p>
	<p>34.28-23 19x39 35.37-31 26x28 36.38-33 21x32 37.33x2 Olsen - Van den Broek Kampioenschap van Nederland 1919 1-1 slagmechanisme: 1024</p>	<p>slagroute: 33x22x13 herkomst vijandelijke schijven 1: 26x37x28</p>

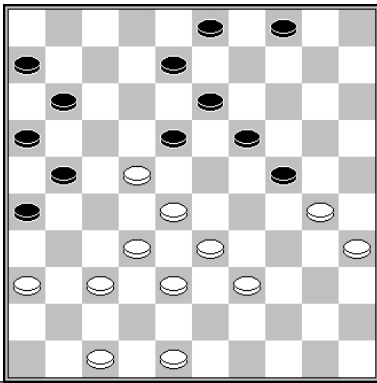
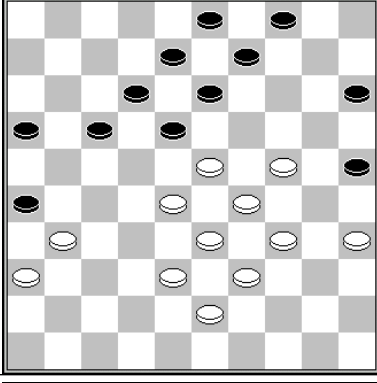
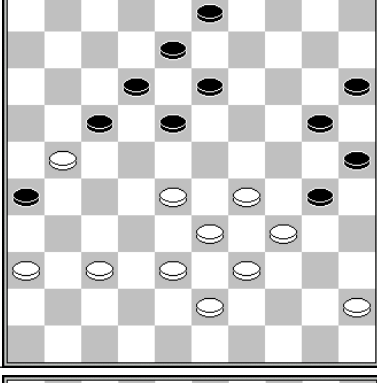
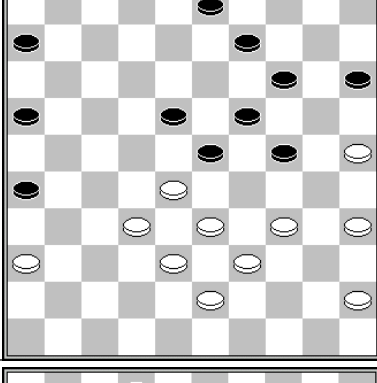
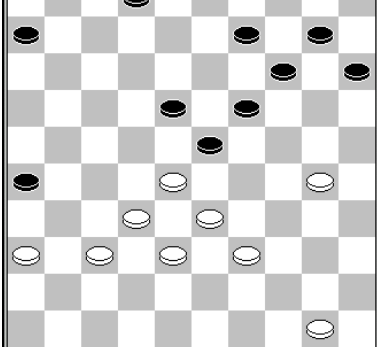
	<p>35.28-23 19x17 36.30x19 13x24 37.37-31 26x28 38.33x2 Dolfing - Hoogteijling Clubcompetitie 2012 2-0</p>	<p>slagroute: 33x22x13 herkomst vijandelijke schijven 1: 26x37x28</p>
	<p>36.28-22 17x30 37.35x24 26x37 38.24-19 13x24 39.29x20 25x14 40.38-32 37x28 41.33x2 w+</p>	<p>slagroute: 33x22x13 herkomst vijandelijke schijven 1: 26x37x28</p>
	<p>38.37-31 26x37 39.28-23 17x26 40.23-19 13x24 41.38-32 37x28 42.33x2 24x44 43.2x49 van Wijk - De Hoon Open Kampioenschap van Amersfoort 2018 1-1</p>	<p>slagroute: 33x22x13 herkomst vijandelijke schijven 1: 26x37x28</p>
	<p>41.32-27 23x21 42.36-31 26x37 43.25-20 14x25 44.38-32 37x28 45.33x4 En na bijvoorbeeld 21-26 46.4-36 moet wit nog even het juiste moment kiezen om schijf 19 aan te vallen door zijn dam naar de hoofdlijn te spelen. Boas - Milikowski DIO – HDS 1923 0-2</p>	<p>slagroute: 33x22x13 herkomst vijandelijke schijven 1: 26x37x28</p>
	<p>44.30-24 19x30 45.28x19 14x23 46.37-31 26x28 47.33x4</p>	<p>slagroute: 33x22x13 herkomst vijandelijke schijven 1: 26x37x28</p>

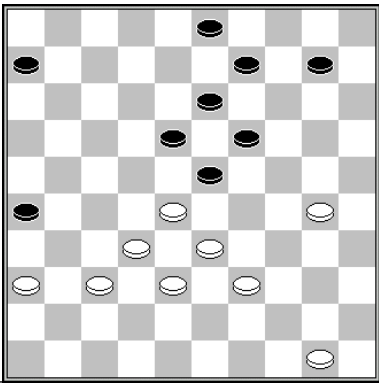
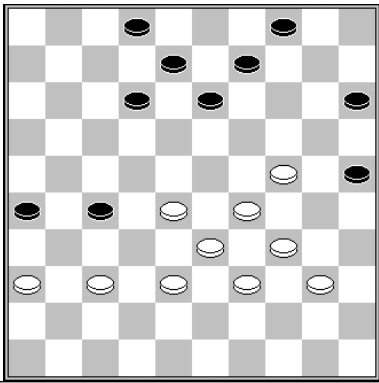
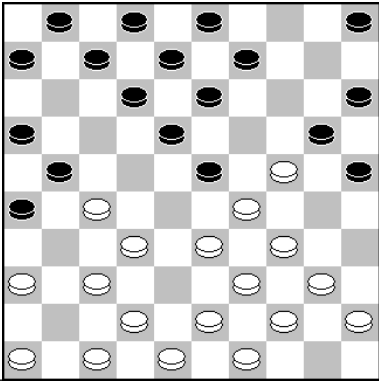
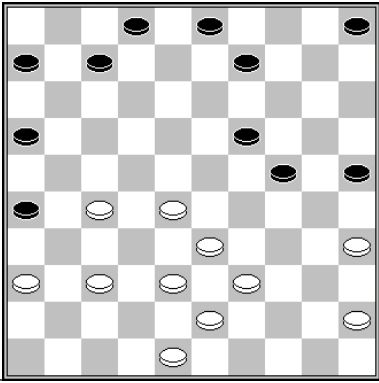
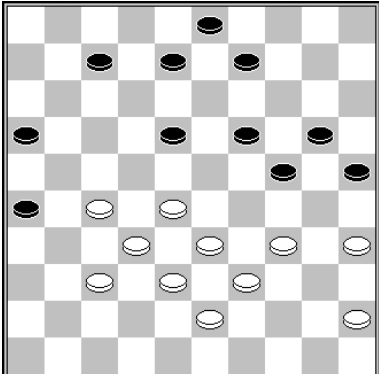
	<p>44.30-24 19x30 45.28x8 3x12 46.37-31 26x28 47.33x15</p>	<p>slagroute: 33x22x13 herkomst vijandelijke schijven 1: 26x37x28</p>
	<p>44.40-35! 2-7 (na 4-10 volgt dezelfde combinatie, en ook na 12-17 komt 28-22) 45.28-22 27x18 46.37-31 26x37 47.24-19 13x24 48.29x20 25x14 49.38-32 37x28 5033x2/4 Sadowska – Flisikowski Kampioenschap van Polen 2018 2-0</p>	<p>slagroute: 33x22x13 herkomst vijandelijke schijven 1: 26x37x28</p>
	<p>14.37-31 26x28 15.33x22 21x32 16.24-19 13x33 17.22x4 Moeniralam - Jansse Nijmegen 1986 2-0</p>	<p>slagroute: 33x22x13 herkomst vijandelijke schijven 1: 26x37x28</p>
	<p>31.37-31 26x37 32.27-21 16x27 33.28-22 27x18 34.38-32 37x28 35.33x4 De Haas - Weiss Match 1904 0-2 slagmechanisme: 1021 (Zetje van Weiss, type 1, brengen)</p>	<p>slagroute: 33x22x13 herkomst vijandelijke schijven 1: 26x37x28 2: 16x27x18</p>
	<p>35.27-22 18x27 36.32x21 16x27 (36...26x17 37.28-23 19x28 38.33x4) 37.28-22 27x18 38.37- 31 26x37 39.38-32 37x28 40.33x11 Agliardi – De Descallar Wereldkampioenschap 1960 0-2 slagmechanisme: 1021 (Zetje van Weiss, type 1, brengen)</p>	<p>slagroute: 33x22x13 herkomst vijandelijke schijven 1: 26x37x28 2: 16x27x18</p>

	<p>41.29-23 18x29 42.28-23 29x18 43.37-31 26x37 44.38-32 37x28 45.33x4 Harcaut – Duval Kampioenschap van Frankrijk 1995 2-0</p> <p>slagmechanisme: 1022 (Zetje van Weiss, type 2, kaatsen)</p>	<p>slagroute: 33x22x13</p> <p>herkomst vijandelijke schijven 1: 26x37x28 2: 18x29x18 (kaats)</p>
	<p>1.23-19 (dreigt 29-23, gevolgd door 37-31, terwijl 13-18 ook verhinderd is door 37-31) 1...12-18 2.29-23 18x29 3.34x23 20x18 4.32-27 13x24 5.37-31 26x37 6.38-32 37x28 7.33x2</p> <p>slagmechanisme: 1023 (Zetje van Weiss, type 2, brengen)</p>	<p>slagroute: 33x22x13</p> <p>herkomst vijandelijke schijven 1: 26x37x28 2: 20x18</p>
	<p>1.28-23 18-22* 2.27x18 13x22 3.32-28 16-21* 4.28x17 21x12 5.23-19 9-13 6.29-23 20x18 7.40- 35 13x24 8.37-31 26x37 9.38-32 37x28 10.33x2</p> <p>slagmechanisme: 1023 (Zetje van Weiss, type 2, brengen)</p>	<p>slagroute: 33x22x13</p> <p>herkomst vijandelijke schijven 1: 26x37x28 2: 20x18</p>
	<p>1.29-24 20x18 2.37-31 26x28 3.33x4</p> <p>slagmechanisme: 1023 (Zetje van Weiss, type 2, brengen)</p>	<p>slagroute: 33x22x13</p> <p>herkomst vijandelijke schijven 1: 26x37x28 2: 20x18</p>
	<p>35.32-28 16-21 (35..22-27 36.28-22 27x18 37.37- 31 26x37 38.38-32 37x28 39.33x4 w+) 36.28x17 21x12 37.29-23 20x18 38.37-31 26x37 39.38-32 37x28 40.33x4 Ottink - Mol Clubcompetitie KNDB 1998 1-1</p>	<p>slagroute: 33x22x13</p> <p>herkomst vijandelijke schijven 1: 26x37x28 2: 20x18</p>

	<p>w.a.z. w+</p> <p>33.27x18 13x22 34.28x17 21x12 35.29-23 20x18 36.37-31 26x28 37.33x4 Cordier – Zock Kampioenschap van Frankrijk1994 0-2</p> <p>slagmechanisme: 1023 (Zetje van Weiss, type 2, brengen)</p>	<p>slagroute: 33x22x13</p> <p>herkomst vijandelijke schijven 1: 26x37x28 2: 20x18</p>
	<p>1.29-23 20x18 2.27-22 18x27 3.28-22 27x18 4.37- 31 26x37 5.38-32 37x28 6.33x2</p> <p>slagmechanisme: 1023 / 1020 (“dubbel” Zetje van Weiss)</p>	<p>slagroute: 33x22x13</p> <p>herkomst vijandelijke schijven 1: 26x37x28 2: 20x18x27x18</p>
	<p>1.23-18 12x23 2.28-22 27x18 3.37-31 26x28 4.33x2</p>	<p>slagroute: 33x22x13</p> <p>herkomst vijandelijke schijven 1: 26x37x28 2: 27x18</p>
	<p>1.37-31 26x37 2.28-22 27x18 (2...17x28 3.33x42 24x33 w+) 3.38-32 37x28 4.33x4 24x33 5.39x28</p>	<p>slagroute: 33x22x13</p> <p>herkomst vijandelijke schijven 1: 26x37x28 2: 27x18</p>
	<p>1.50-44 18x29 2.28-22 27x18 3.37-31 26x28 4.33x2</p> <p>slagmechanisme: 1022 (Zetje van Weiss, type 1, kaatsen)</p>	<p>slagroute: 33x22x13</p> <p>herkomst vijandelijke schijven 1: 26x37x28 2: 27x18</p>

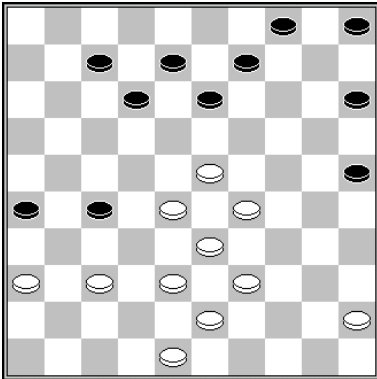
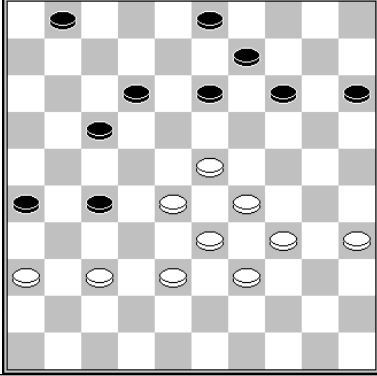
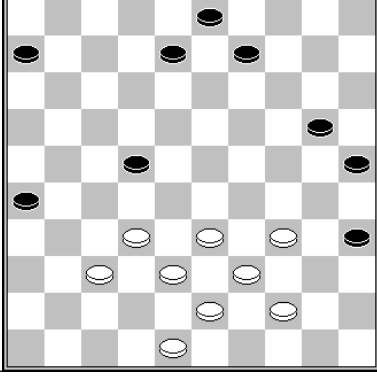
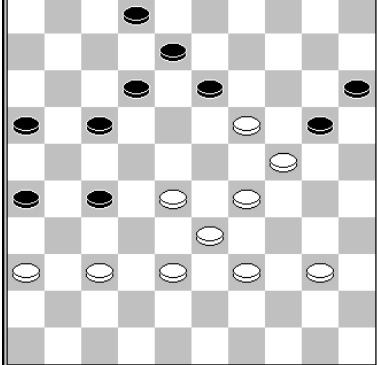
	<p>33.28-22 27x18 34.23-19 13x24 35.29x20 25x14 36.37-31 26x37 37.38-32 37x28 38.33x11 Van der Wal – Jansen 2-0</p>	<p>slagroute: 33x22x13 herkomst vijandelijke schijven 1: 26x37x28 2: 27x18</p>
	<p>40.37-32 17-21 (beter is het offer 40...27-31 met enige compensatie) 41.23-19 13x24 42.29x20 14x25 43.28-22 27x18 44.36-31 26x28 45.33x4 Van den Berg - Salomé Clubcompetitie KNDB 1997 1-1</p>	<p>slagroute: 33x22x13 herkomst vijandelijke schijven 1: 26x37x28 2: 27x18</p>
	<p>41.32-28 22-27 42.28-22 27x18 43.37-31 26x37 44.38-32 37x28 45.33x4 Kroesbergen – Van der Berg Kampioenschap van Groningen 2009 2-0</p>	<p>slagroute: 33x22x13 herkomst vijandelijke schijven 1: 26x37x28 2: 27x18</p>
	<p>46.28-22 27x18 47.19-14 20x9 48.37-31 26x37 49.24-19 13x24 50.29x20 15x24 51.38-32 37x28 52.33x4 Van Aalten – Kolk Clubcompetitie KNDB 2005 2-0</p>	<p>slagroute: 33x22x13 herkomst vijandelijke schijven 1: 26x37x28 2: 27x18 3: 20x9</p>

slagroute:	33x22x13...	herkomst eerste vijandelijke schijf:	<i>via dam op 46</i>
------------	-------------	--------------------------------------	----------------------

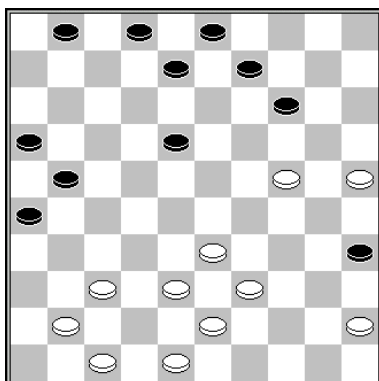

31.24-19 14x23 32.37-31 26x46 33.38-32 46x28 34.33x4
De Rooij - Stokkel Huissen onderlinge competitie 2015 0-2

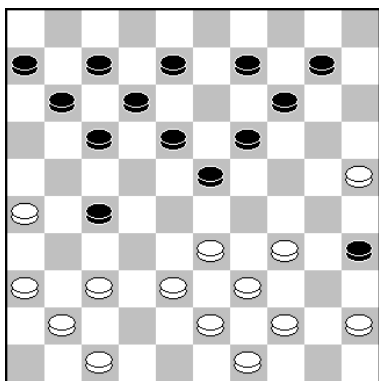

26.36-31 27x36 27.26-21 17x26 28.37-31 26x46 29.38-32 46x28 30.33x15
Sosef - Kasse Clubcompetitie KNDB 2022 2-0

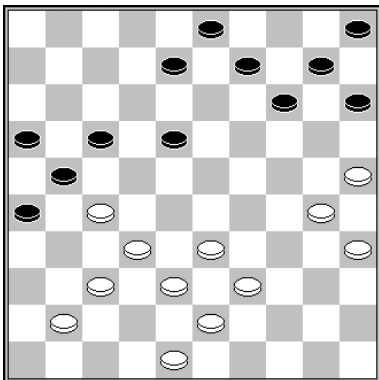

31.32-28 21x23 32.37-31 26x46 33.38-32 46x28 34.33x4
Wonnink – Dolfing Clubcompetitie KNDB 1999 0-2

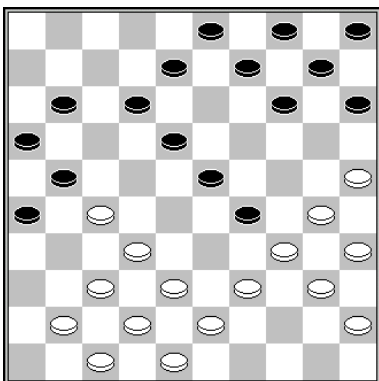

21.30-24 29x20 22.37-31 26x46 23.38-33 46x28 24.33x2 21x32
Rustenburg – Spittuler Kampioenschap van Nederland 1929 1-1

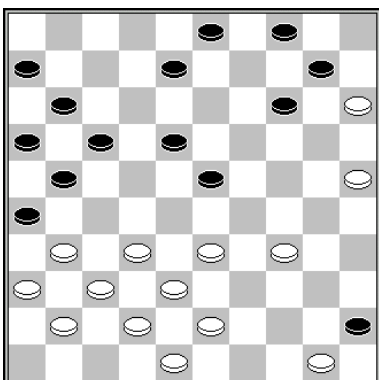

26.32-27 21x32 27.37x19 26x46 28.43-39 14x23 29.38-32 46x28 30.33x2
Leijenaar - Groenendijk Clubcompetitie KNDB 2020 0-2

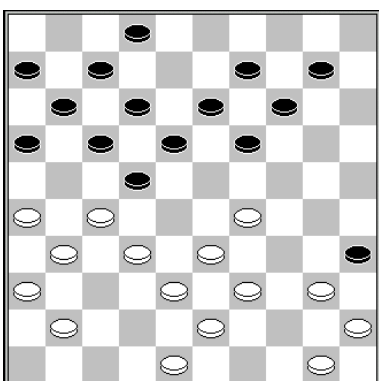

26.32-28 35x44 27.29-24 19x30 28.26-21 17x46 29.28x19 14x23 30.38-32 46x28
31.33x15 44x33
Virny - Ermakov URS-ch Army 1985 2-0

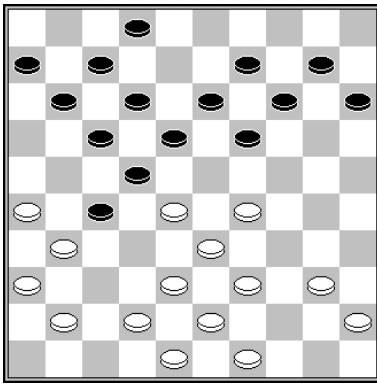

23.29-24 19x30 24.26-21 17x46 25.28x19 14x23 26.36-31 27x36 27.38-32 46x28
 28.33x4 36-41 29.42-37 41x32 30.4-36 (dreigt 33-38) 32-37 31.48-42 37x48 32.43-38
 48x34 33.40x18
 Van Dijk - Kouogueu Kouomou Heerhugowaard Open 2015 0-2

slagroute:	33x13 ad libitum	herkomst eerste vijandelijke schijf:	17 of 18
------------	-------------------------	--------------------------------------	----------

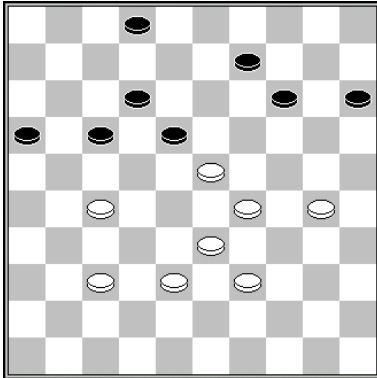

54.27-22 18x19 55.29-23 14x28 56.33x4
 Hisard – Melinon Kampioenschap van Frankrijk 1963 2-0

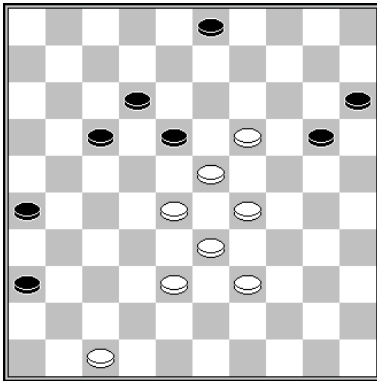

45.19-14 20x9 46.28-22 17x19 47.29-23 18x29 48.33x4
 Van IJzendoorn - Valneris Turkish Open Antalya 2020 0-2

slagroute:	33x13 ad libitum	herkomst eerste vijandelijke schijf:	18 of 19
------------	------------------	--------------------------------------	----------

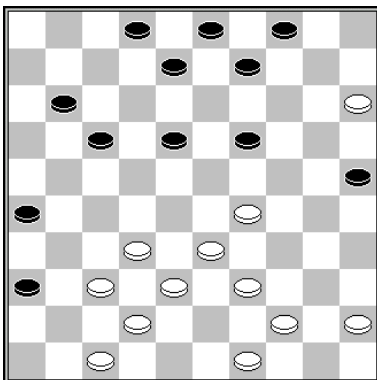

35.15-10 4x15 36.29-23 19x28 37.33x4
 Louzolo – Nimbi Kampioenschap van Frankrijk 1983 2-0

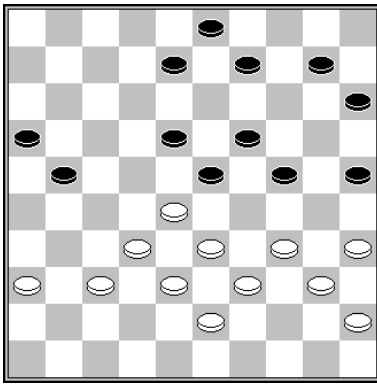

1.34-29 23x34 2.40x20 15x24 3.28-23 18x29 4.35-30 25x34 5.39x30 24x35 6.33x15

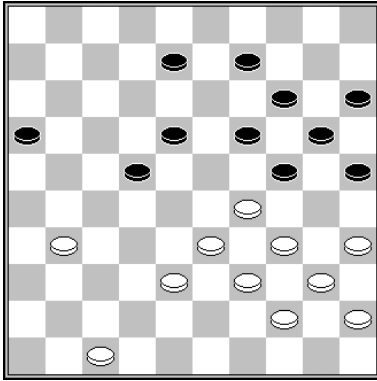

1.35-30 24x35 2.29-23 19x28 3.31-27 22x31 4.33x4

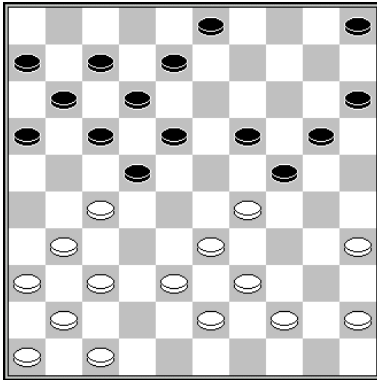

23.29-23 19x28 (23...18x29 24.27x18 12x23 25.35-30 24x35 26.33x2 20-24 27.2x30 35x24) 24.31-26 22x42 25.33x2 42x33

Balogh - Zaletilo Europees Kampioenschap 2006 0-2

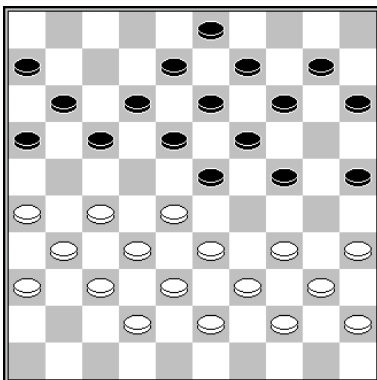

22.34-29 23x34 23.40x20 15x24 24.27-21 16x27 25.31x22 18x27 26.32x21

- 26...13-18 27.28-23 18x29 28.35-30 25x34 29.39x30 24x35 30.33x15 w+
- 26...10-15 27.21-16 13-18* 28.16x7 12x1 29.28-23 18x29 30.35-30 25x34 31.39x30 24x35 32.33x2 w+
- 26...24-30 27.35x24 19x30 28.21-16 13-18 29.16x7 12x1 30.28-23 18x29 31.33x35 w+
- 26...11-16 27.37-31 16x27 28.31x11 6x17 29.28-23 19x28 30.33x11 w+

Gantwarg - Okken Nijmegen 1992 2-0

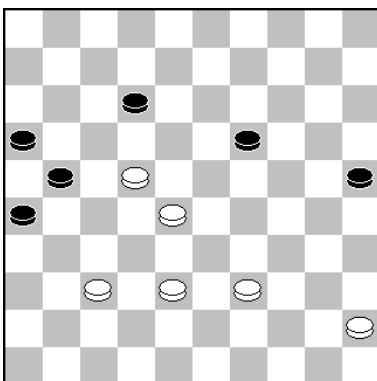

57.22-17 12-18 58.28-23

- 58...19x28 59.38-33 21x12 60.33x13
- 58...18x29 59.39-33 21x12 60.33x13

slagroute:	33x13 ad libitum	herkomst eerste vijandelijke schijf:	19 of 20
------------	------------------	--------------------------------------	----------

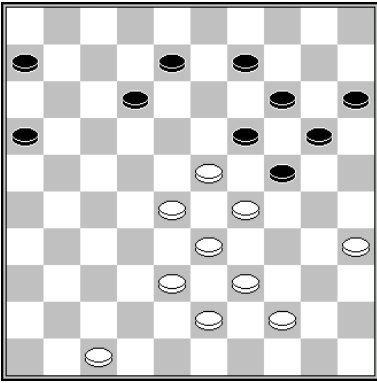

1.35-30 24x35 2.29-24 20x18 3.28-23 18x29 4.33x4

slagroute:	33x22x31..	herkomst eerste vijandelijke schijf:	19 (x28)
------------	-------------------	--------------------------------------	----------

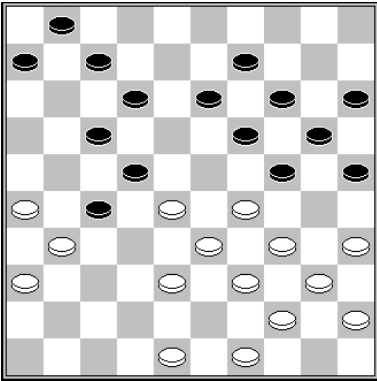

28.26-21 17x37 29.28x8 13x2 30.29-23 19x28 31.33x42
Stobbe - Van der Pal Nijmegen 1993 0-2

slagmechanisme: 1107

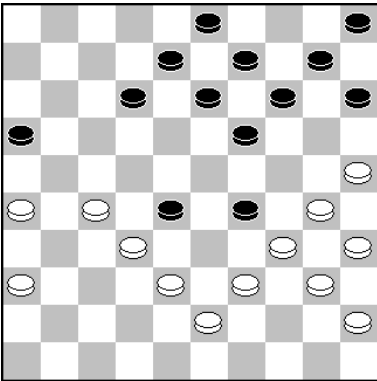

32.34x23 28x37 33.27-21 16x27 34.38-33 19x28 35.33x42
Rozelaar - Lycklama Clubcompetitie KNDB 1919 0-2

slagmechanisme: 1122

slagroute:	33x24	herkomst eerste vijandelijke schijf:	29 (-)
------------	--------------	--------------------------------------	--------

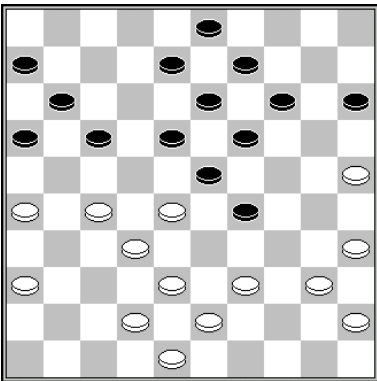

32.27-21 16x27 33.32x12 18x7* 34.39-33 23x32 35.33x24 19x30 36.25x34
Fankhauser – King Kampioenschap van Frankrijk 1938 2-0

slagroute: 33x24x13...	herkomst eerste vijandelijke schijf: 29 (-)
-------------------------------	---

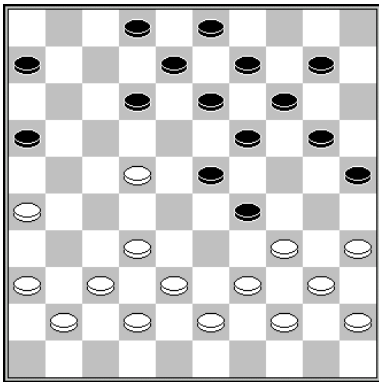

25.22-18 13x22 26.39-33
Schotanus – Bos Kampioenschap van Friesland 1971 2-0

slagmechanisme: 1143

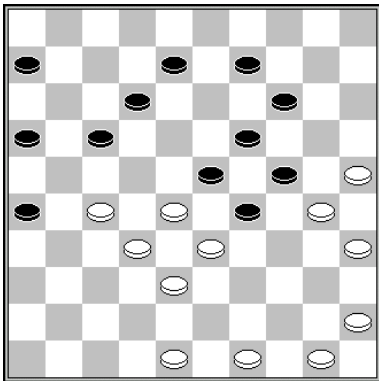

1.25-20 14x34 2.45-40 34x45 3.35-30 24x35 4.33x2

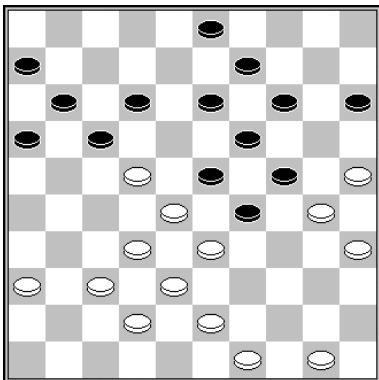

1.25-20 14x34 2.43-39 34x43 3.22-18 13x22 4.35-30 24x35 5.33x4 22x33 6.38x7 11x2
7.49x38

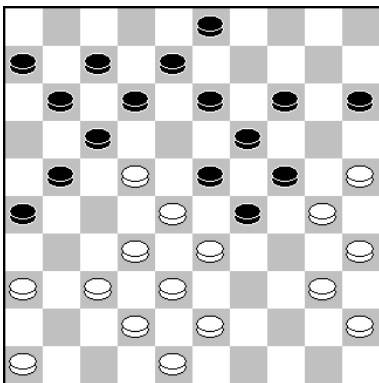

26.25-20 14x34 27.22-18 13x22 28.35-30 24x44 29.33x2 22x33 30.38x49
Wiersma - Boom Nederland damdag 1982 2-0

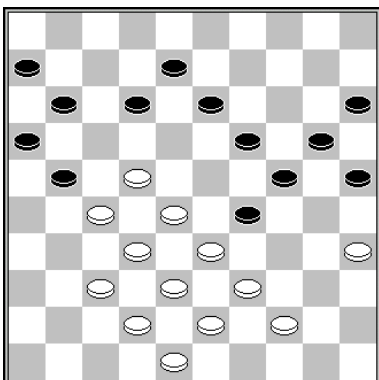

36.22-18 13x31 37.37x17 11x22 38.28x17 12x21 39.35-30 24x35 40.33x2
Vermin – Brouwers Kampioenschap van Nederland 1983 0-2

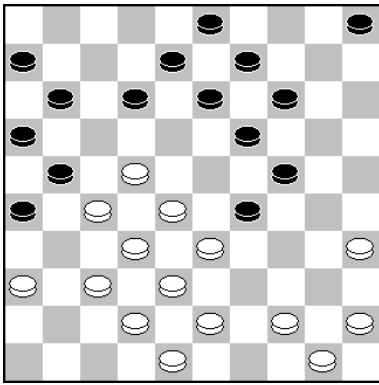

Diakite - Ndiaye Halve finale WK 1996 0-2
 35.37-31 26x37 36.32x41 21x23 37.22-18 13x22 38.35-30 24x35 39.33x2

slagroute:	33x24x13...	herkomst eerste vijandelijke schijf:	16 (x27x18x29)
------------	-------------	--------------------------------------	----------------

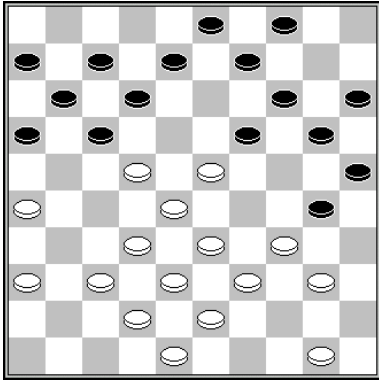

23.26-21 16x29 24.33x2
 Van Aalten - Harmsma Heijting-toernooi 1976 2-0

slagroute:	33x24x13...	herkomst eerste vijandelijke schijf:	18 (x29, kort)
------------	-------------	--------------------------------------	----------------

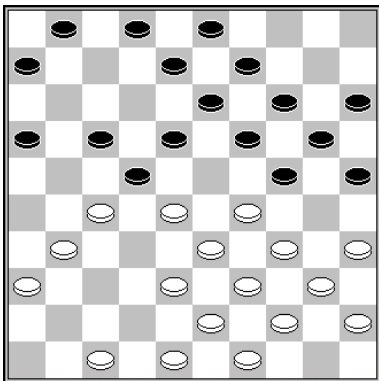

20.35-30 24x35 21.29-23 18x29 22.27x18 13x22 23.33x4 22x42
 Cordier – Maggiore Kampioenschap van Frankrijk 1984 0-2

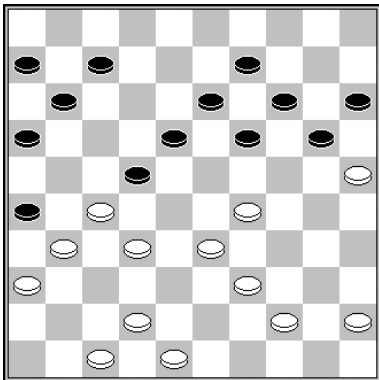

28.42-38 26x28 29.29-23 18x29* 30.27x18 13x22 31.33x4

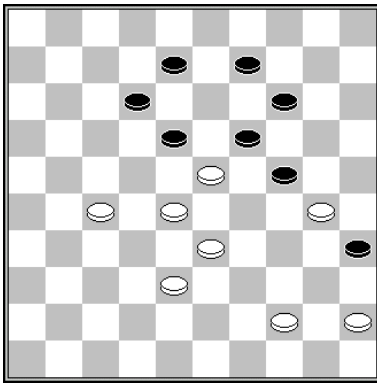

1.45-40 18x29 2.44-39 35x44 3.39x50 24x35

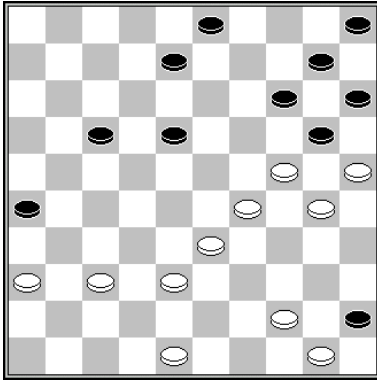

38.29-23 18x29* 39.24-19 14x23 40.25x14 10x19 41.33x2
Tangelder - Kos Halve finale NK 2013 0-2

slagmechanisme: 1111 (valluikslag, type 3)

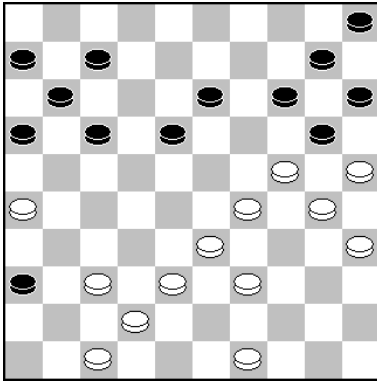

30.29-23 18x29 31.24-19 13x24 (31...14x23 32.33x24 20x29 33.25-20 15x24 34.30x8)
32.30x19 14x23 33.25x14 10x19 34.33x13

Van Westerloo - Clerc Delft Kennisstad Open 2007 0-2

slagmechanisme: 1111 (valluikslag, type 3)

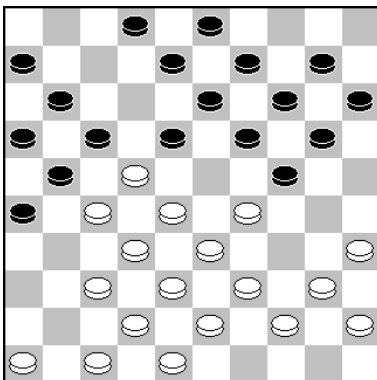

18.29-23 18x29 19.22-18 13x31 20.35-30 24x35 21.33x4
Kramer - Bosselaar Clubcompetitie KNDB 2005 2-0

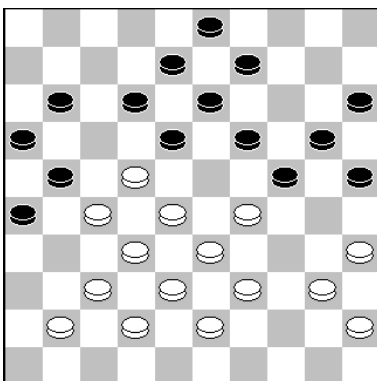

29.29-23 18x29 30.22-18 13x31 31.35-30 24x44 32.33x2 (of 33x4) 44x22 33.32-27
21x32 34.37x6

Leemberg - Bakker NK correspondentiedammen 1989 0-2

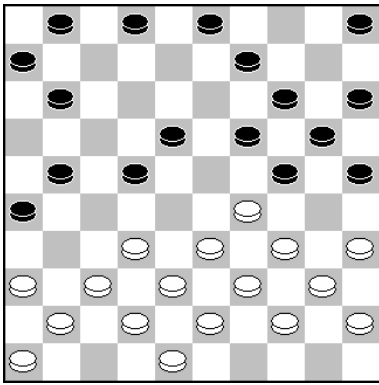

18.37-31 26x28 19.35-30 24x35 20.29-23 18x29 21.33x4
 Kleinrensink – Wollaert Zeeland Open Swiss 2001 2-0

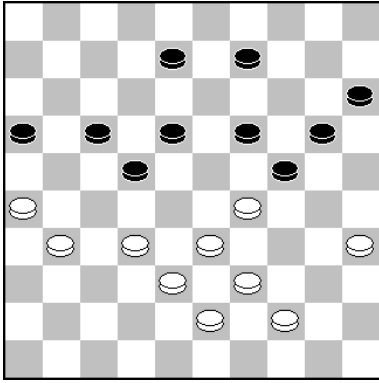

41.35-30 24x35 42.26-21 17x28 43.29-23 18x29 44.33x4
 Kosior - De Koning The Hague 1997 2-0

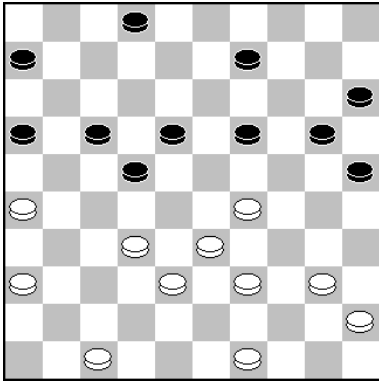

31.26-21 17x26* 32.36-31 26x28 33.29-23 18x29 34.33x4
 Yu - Huitema Clubcompetitie KNDB 2000 0-2

slagroute:	33x24x13...	herkomst eerste vijandelijke schijf:	18 (x29x40x29, lang met kaats)
------------	-------------	--------------------------------------	--------------------------------

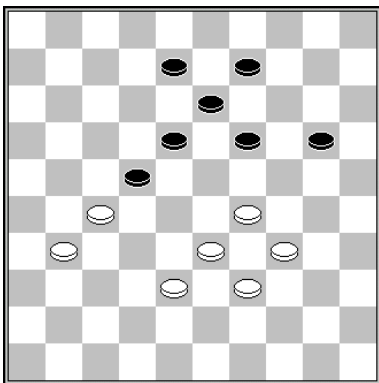

1.29-23 18x40 2.27x18 13x22 3.39-34 40x29 4.33x2

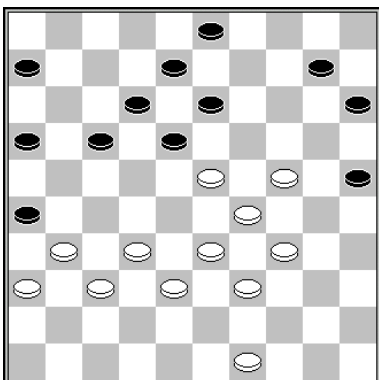

35.24-19 13x24 36.29x20 18x40 37.20-14 10x19 38.39-34 40x29 39.33x2
 Haan – Presman Clubcompetitie KNDB 2018 0-2

slagmechanisme: 1064 (Coup Springer)

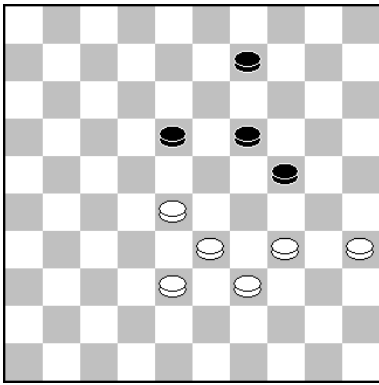

1.35-30 24x35 2.28-23 18x40 3.39-34 40x29 4.33x4

slagmechanisme: 1116

slagroute:	33x24x13...	herkomst eerste vijandelijke schijf:	20 (x29)
------------	-------------	--------------------------------------	----------

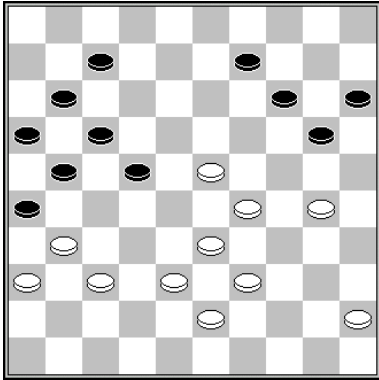

38.37-32 26x19 39.29-24 20x29 40.33x4 w+

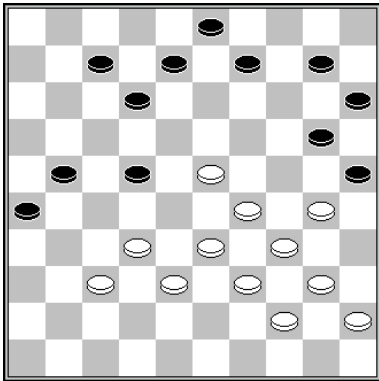

35.37-31 26x19 36.29-24 20x29 37.33x11
Derkx - Meijer Kampioenschap van Nederland 2007 1-1

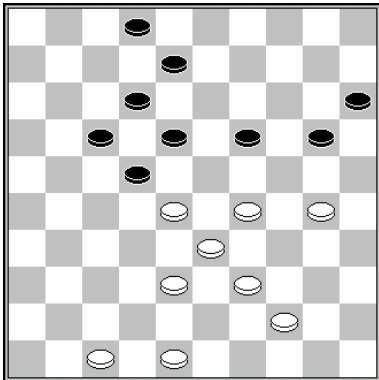

1.29-24 20x29 2.33x13 22x42 3.13x11

slagmechanisme: 1006 (Bomzet)

slagroute:	33x24x13...	herkomst eerste vijandelijke schijf:	20 (x29x40x29, lang met kaats)
------------	-------------	--------------------------------------	--------------------------------

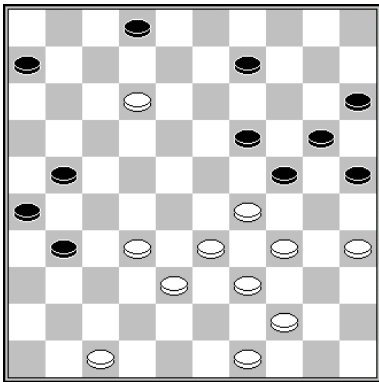

37.35-30 24x35 38.29-24 20x40 39.39-34 40x29 40.33x4
 Salomé – Okken Clubcompetitie KNDB 1998 2-0

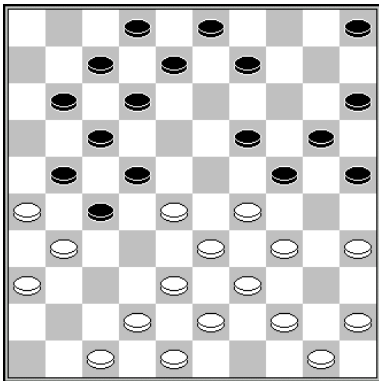

1.35-30 24x35 2.44-40 35x44 3.45-40 44x35 4.29-24 20x40 5.39-34 40x29 6.33x4 22x33
 7.31x22 17x28 8.26x6
 Dollekamp – Kroesbergen Clubcompetitie KNDB 2006 0-2

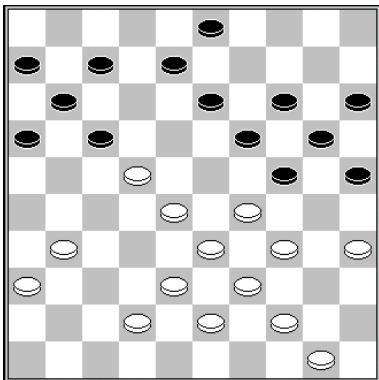

27.22-18 13x22 28.35-30 24x35 29.44-40 35x44 30.29-24 20x40 31.39-34 40x29
 32.33x2 22x33 33.50x28
 Kirzner – Chizhov World Cup Men 2011 1-1

slagroute:	33x24x13...	herkomst eerste vijandelijke schijf:	27 (x18x29)
------------	-------------	--------------------------------------	-------------

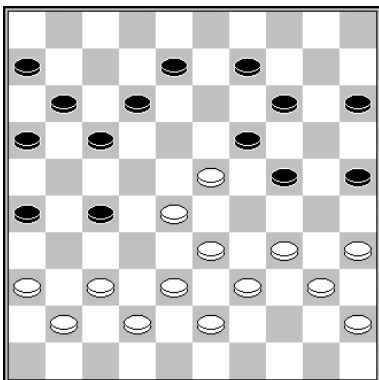

33.34-30 25x34 34.40x20 15x24 35.35-30 24x35 36.28-22 27x29 37.33x4
 Vlam - Bakels Clubcompetitie KNDB 1999 2-0

slagroute:	33x24x13...	herkomst eerste vijandelijke schijf:	40 (x29)
------------	-------------	--------------------------------------	----------

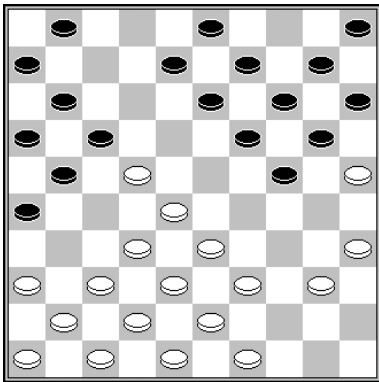

17.40-34 24-30 (anders volgt 34-29 w+) 18.35x24 20x40 19.22-18 13x22 20.39-34 40x29 21.33x2 22x33 22.38x29

slagroute:	33x24x15...	herkomst eerste vijandelijke schijf:	16 (x27x18x29)
------------	-------------	--------------------------------------	----------------

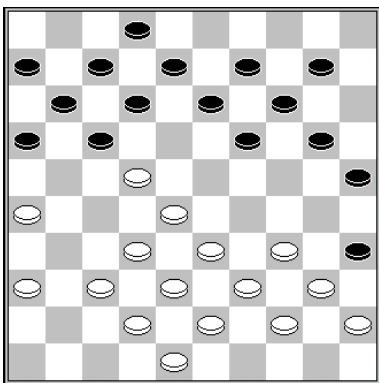

23.26-21 16x18 24.28-23 19x28 25.32x23 18x29 26.33x4
Lepsic – Andreiko Wch ql 1974

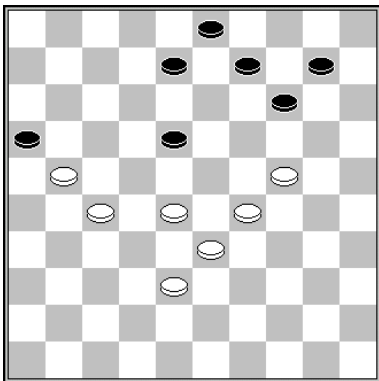

1.29-23 18x20 2.27-22 16x18 3.28-23 18x29 4.33x2

slagroute:	33x24x15...	herkomst eerste vijandelijke schijf:	18 (x29, kort)
------------	-------------	--------------------------------------	----------------

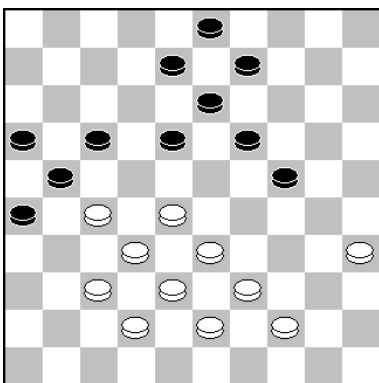

34.28-23 18x29 (34...19x28 35.33x11 16x7 36.27x16) 35.27-22 17x28 36.32x14 9x20 37.35-30 24x35 38.33x15 3-9 39.15-10 9-14 40.10x19 13x24 41.44-40 35x33 42.38x20

slagmechanisme: 1170

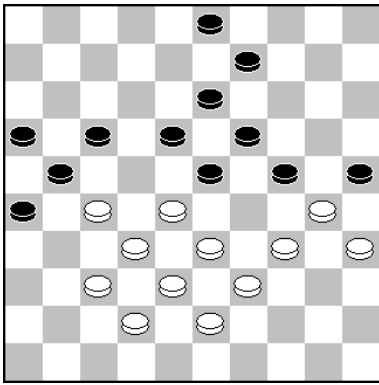

40.34-29 23x34* 41.28-23 18x29* 42.27-22 17x28 43.32x14 9x20 44.30x8 3x12
45.33x15
Kromhout - De Bruijn Clubcompetitie KNDB 2007 0-2

slagmechanisme: 1170

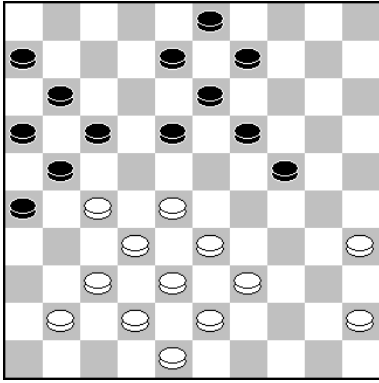

28.28-23 18x29 (28...19x28 29.32x12 21x32 30.12x21 16x27 31.37x28) 29.27-22 17x28
30.32x14 9x20 31.35-30 24x35 32.33x15 3-9 33.15-10 9-14 34.10x19 13x24 35.45-40
35x33 36.38x20

De Jong - Leimena Clubcompetitie KNDB 2004 2-0

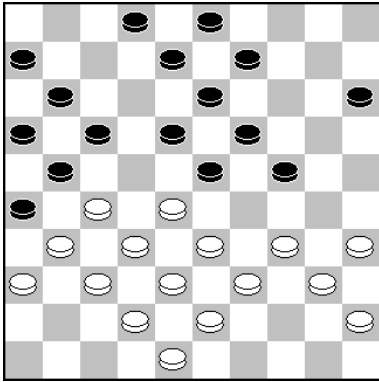

Winter - Kasangaki Paastoernooi Amsterdam PNHDB 2023 2-0

25.34-29 23x34 26.40x20 15x24 27.28-23 18x29 (27...19x28 28.32x12 21x41 29.36x47
26x37 30.12x21 16x27 31.42x22) 28.27-22 17x28 29.32x14 9x20 30.35-30 24x35
31.33x15 3-9 32.15-10 9-14 33.10x19 13x24 34.45-40 35x33 35.38x20

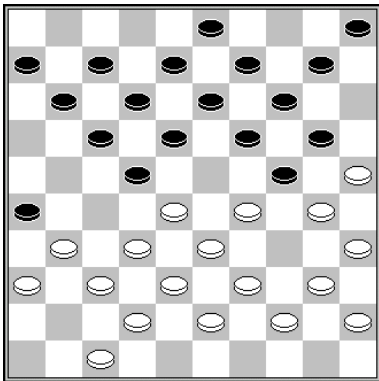

1.28-23 19x28 2.30x19 14x34 3.32x23 18x29 4.33x4
Van Berkel - Teer Halve Finale NK 2018 0-2

slagmechanisme: 1047

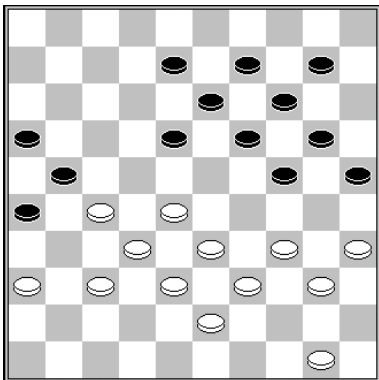

32.34-30 25x45 33.28-23 18x29 34.35-30 24x35 35.33x4
Van Aalten - Hoekman Clubcompetitie KNDB 2002 2-0

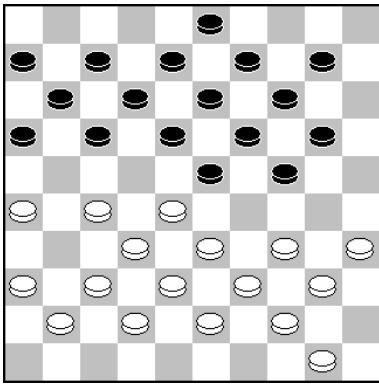

19.34-29 23x45 20.28-23 19x28 21.32x23 18x29 22.35-30 24x35 23.33x4
Eggens - Van Westerloo VAD Paastoernooi 1987 0-2

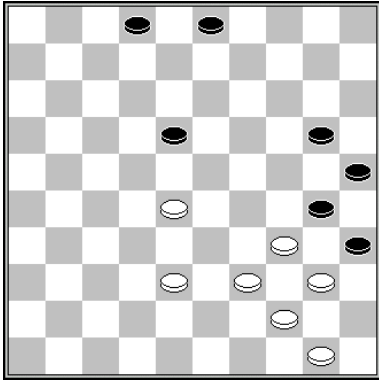

1.39-33 30x39 2.40-34 39x30 3.28-23 18x29 4.33x15

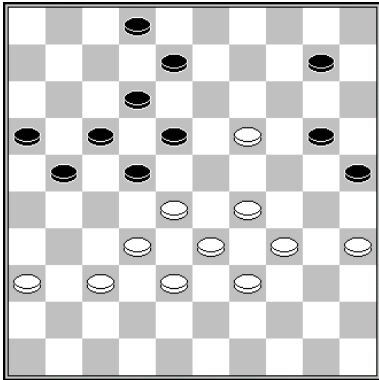

1.34-30 25x19 2.28-23 18x29 3.33x4

slagmechanisme: 1094

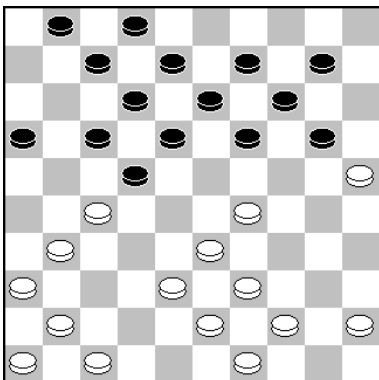

19.29-23 19x28 20.27-21 17x37 21.41x23 18x29 22.33x4
Vis Jr. - Voskamp Kampioenschap van gelderland aspiranten 1988 1-1

slagroute:	33x24x15...	herkomst eerste vijandelijke schijf:	18 (x29x40x29, lang met kaats)
------------	-------------	--------------------------------------	--------------------------------

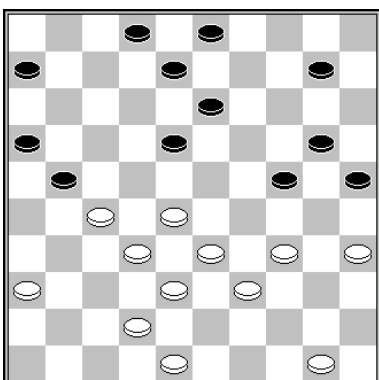

35.35-30 24x35 36.28-23 18x40 37.39-34 40x29 38.33x4
Navarro - Perot Kampioenschap van Frankrijk 1953 2-0

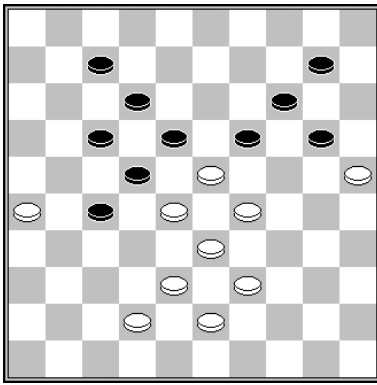

48.29-24 19x30 (48...20x29 49.33x13 22x44 50.13x2) 49.25x34 18x40 50.39-34 40x29
51.33x4 22x33 52.4x36
Berends - Coetsier Huissen onderlinge competitie 1993 2-0

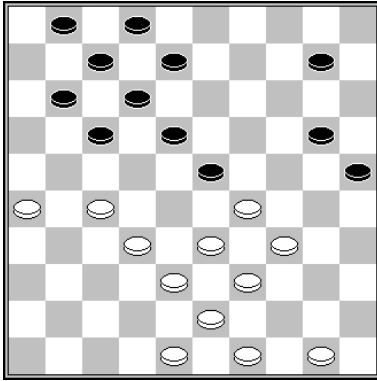

28.32-28 23x21 29.29-23 18x40 30.39-34 40x29 31.33x4
Van Wijk - Koops Bekerwedstrijd Utrecht 1996 2-0

slagroute:	33x42x31...	herkomst eerste vijandelijke schijf:	16 (x27x38)
------------	--------------------	--------------------------------------	-------------

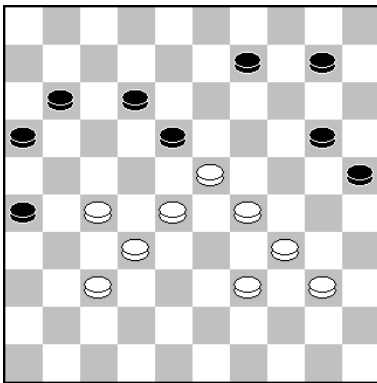

1.29-24 20x29 2.27-21 16x38 3.37-31 26x37 4.28-22 18x27 5.39-33 29x18 6.33x15

slagroute:	33x42x31...	herkomst eerste vijandelijke schijf:	27 (x38)
------------	--------------------	--------------------------------------	----------

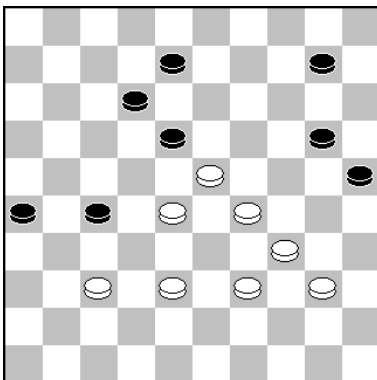

1.29-24 20x29 2.38-32 27x38 3.37-31 26x37 4.28-22 18x27 5.39-33 29x18 6.33x2

slagroute:	33x42x31...	herkomst eerste vijandelijke schijf:	36 (x47x38)
------------	-------------	--------------------------------------	-------------

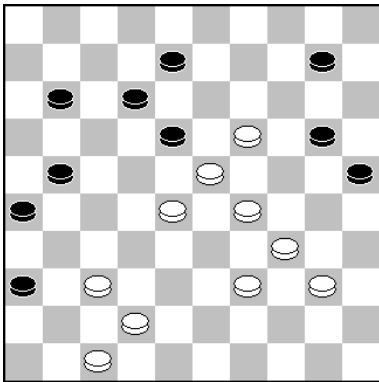

1.29-24 20x29* 2.47-41 36x38 3.37-31 26x37 4.28-22 18x27 5.39-33 29x18 6.33x2

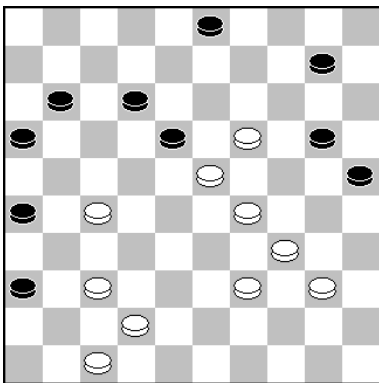

1.29-24 20x29 2.47-41 36x38 3.37-31 26x37 4.27-21 16x27 5.19-13 18x9 6.39-33 29x18
7.33x15

slagroute: 34x23x12...	herkomst eerste vijandelijke schijf:	29 (-)
-------------------------------	--------------------------------------	--------

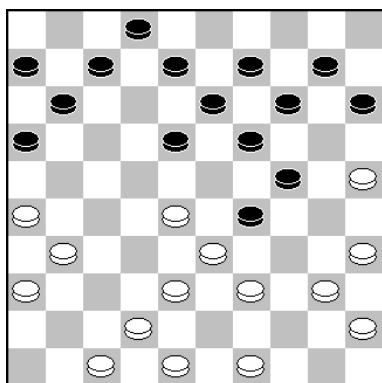

28.25-20 14x25 29.39-34
De Haas - Molimard Match 1912 0-2

slagmechanisme: 1143

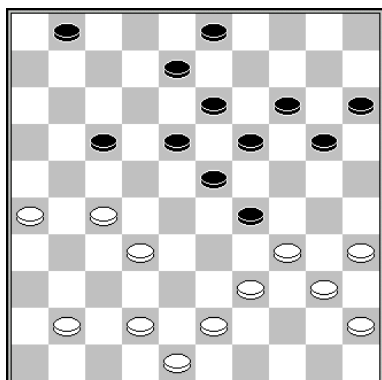

33.26-21 17x26 34.27-21 26x17 35.32-28 23x32 36.34x21 en wit wint schijf 32.
Van der Kraan – Buller Het Oosten jubileum 1941 2-0

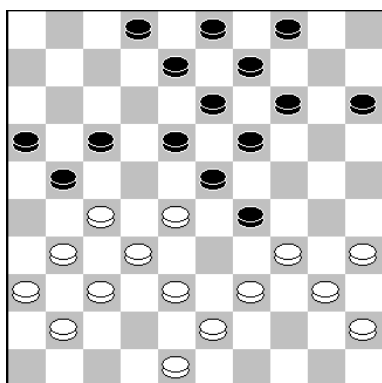

1.28-22 17x28 2.27-22 28x17 3.32-27 21x32 4.37x28 23x32 5.34x21 16x27 6.31x22

slagmechanisme: 1018

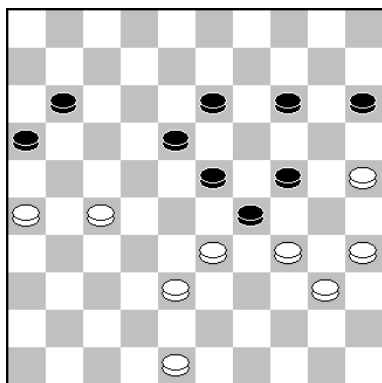

45.48-43 (dreigt 47.33-28 23x21 48.26x6) 11-17 46.27-21 16x27 47.33-28 23x32
48.34x21 27x16 49.38x27
Wiersma - Bakker Clubcompetitie KNDB 1983 2-0

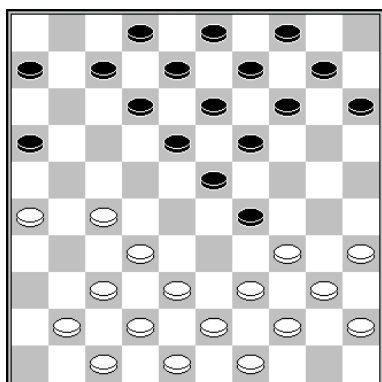

1.32-28 23x21 2.26x17 12x21 3.34x1

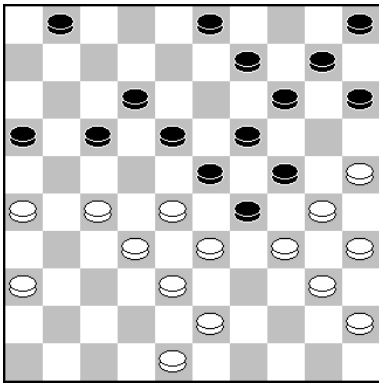

29.28-22 17x39 (of 29...17x37) 30.25-20 14x25 31.32-28 23x21 32.26x8 3x12 33.34x3
25x34
Youla - Thiam Afrikaans Kampioenschap Thiès 2018 2-0

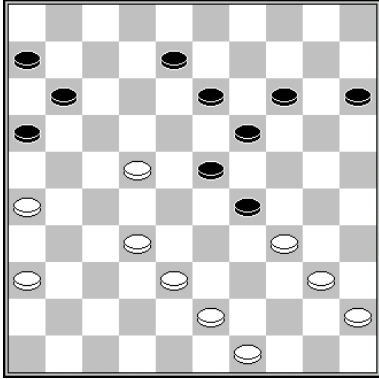

37.26-21 16x18 38.32-28 23x32 39.34x3
Burdykin – Gurkov Kampioenschap van Moskou 1987 0-2

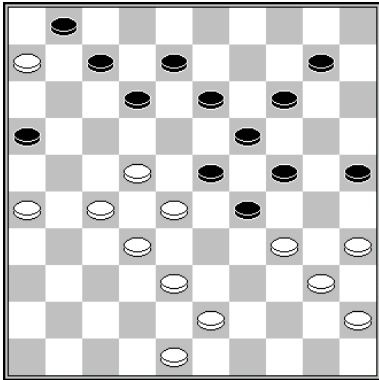

32.27-21 16x18 33.32-27 23x21 34.26x17 12x21 35.34x3 10-15 36.3x33 19-24 37.33x20
25x14
Ivens - Hage Clubcompetitie KNDB 2019 2-0

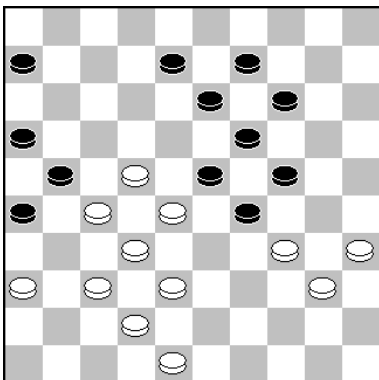

1.37-31 26x37 2.42x31 21-26 (2...24-30 3.35x33 21-26 4.22-18 w+) 3.27-21 16x18 4.48-43 26x37 5.32x41 23x32 6.34x3

slagmechanisme: 1166

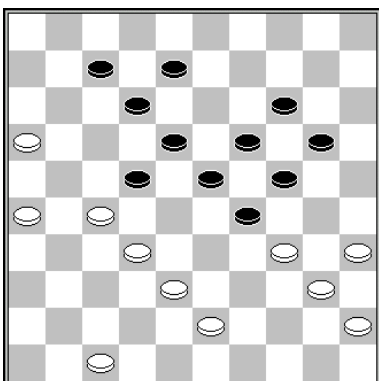

1.16-11 7x16 2.26-21 22x31 3.21-17 12x21 4.32-28 23x32 5.34x3

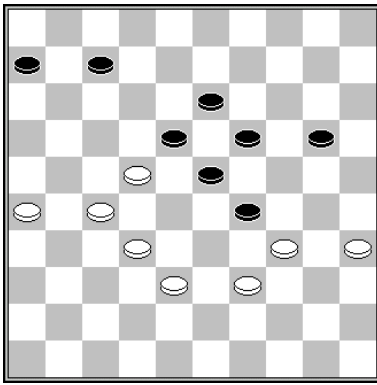

50.32-28 23x43 (50...23x21 51.34x1 w+) 51.34x1 43x34 52.1x45
Spiekhout – Jansen Halve finale Kamp. van Nederland Jeugd 1982 0-2

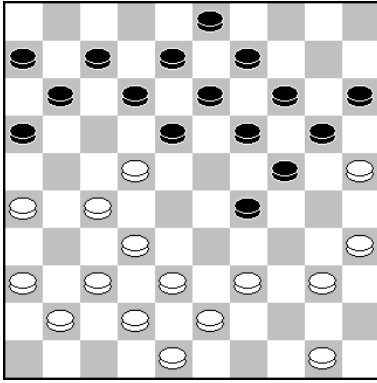

23.50-45 18-23 (23...19-23 24.26-21 w+) 24.39-34 12-17 (of 12-18 32-28 w+) 25.27-21
16x18 26.32-28 23x32 27.34x1
Issalène - Ndiaye Wereldkampioenschap 1988 0-2

slagmechanisme: 1166

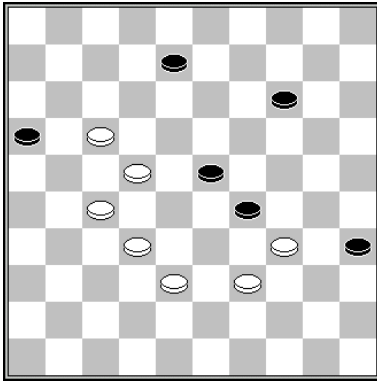

58.27-21 16x18 59.32-28 23x43 60.34x3 43x34 61.3x39
Polman – Raman Kampioenschap van Nederland 1931 2-0

slagmechanisme: 1166

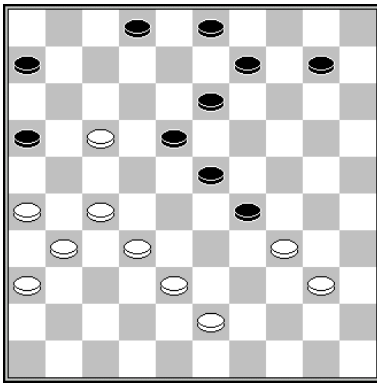

1.17-11 16x7 (1...6x17 2.27-21 16x27 3.31x11 w+) 2.32-28 23x21 3.34x1

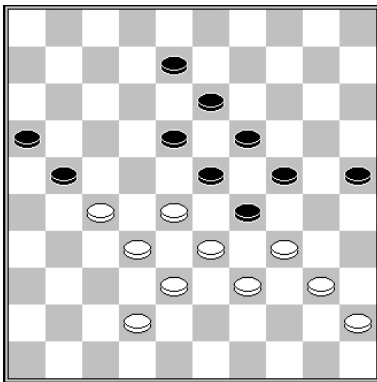

38.27-22 18x27 39.28-22 27x18 40.32-28 23x43 41.34x3 43x34 42.40x20 25x14
43.3x26

Van der Pal – Teer Den Haag 2010 2-0

slagmechanisme: 1026

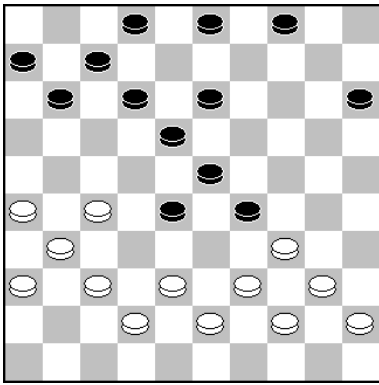

28.37-32 28x48 29.26-21 48x17 30.27-22 17x47 31.43-38 47x33 32.39x17 11x22
33.34x1
Shvartsman – Kolesnik Kampioenschap van de Sovjet-Unie1991 (analyse) 1-1

slagmechanisme: 1014

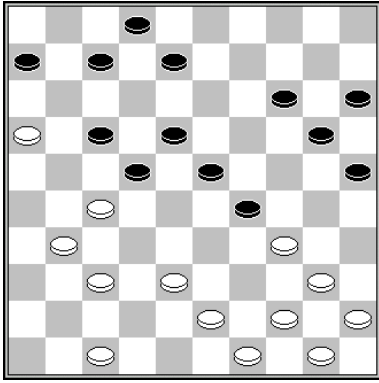

28.16-11 7x16 29.27-21 16x36 30.47-41 36x47 31.43-39 47x33 32.39x10 15x4 33.34x3
Schotanus – Bergsma Turkstra 1965 2-0

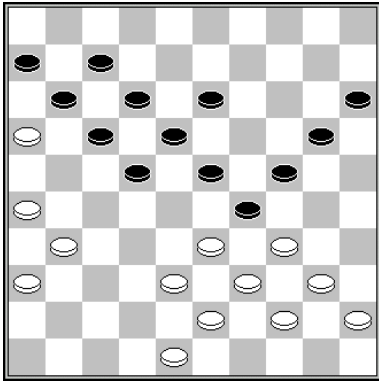

1.26-21 17x37 2.33-28 22x42 3.43-38 42x33 4.39x17 11x22 5.34x1

slagmechanisme: 1014

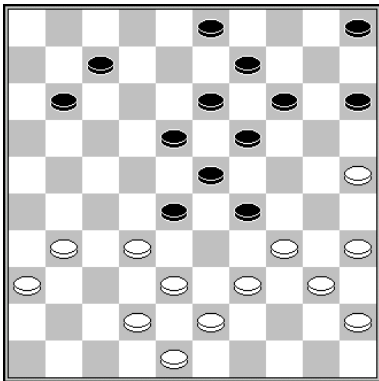

30.25-20 28x26 31.38-32 14x25 32.32-28 23x32 33.34x1
Thijssen - Grotenhuis ten Harkel Clubcompetitie KNDB 2007 2-0

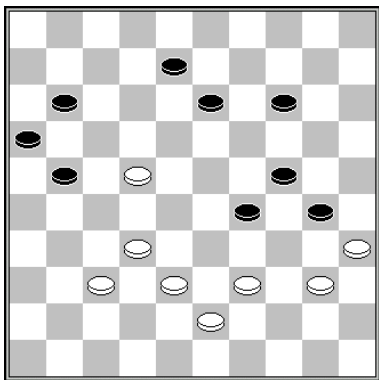

42.39-34 30x48 43.40-34 48x18 44.34x3
van den Berg – Stins Clubcompetitie KNDB 2009 1-1

slagmechanisme: 1035

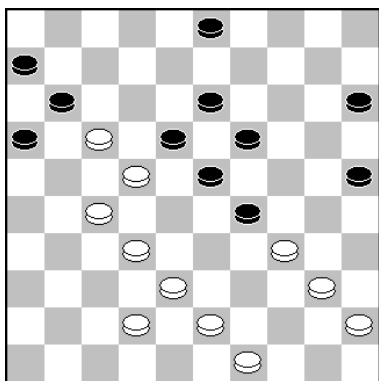

37.17-12 18x7 38.27-21 16x18 39.32-28 23x32 40.34x1 19-24 41.38x27 13-18 42.1x20
25x14 43.27-21
Jagram - Schneider Den Haag Open 2002 2-0

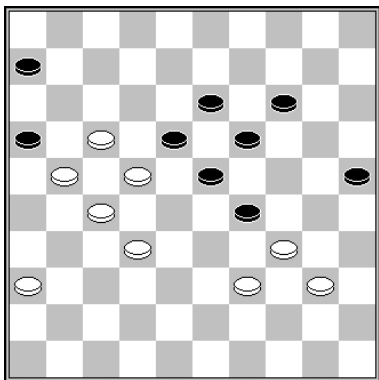

46.17-12 18x7 47.32-28 23x32 48.27x38 16x18 49.34x1
Edelenbos – Grotenhuis ten Harkel Clubcompetitie KNDB 2019 0-2
slagmechanisme: 1017

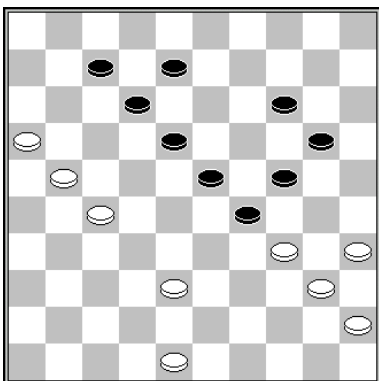

48.38-32 en Keller gaf op, wit dreigt met 21-17 12x21 2. 32-28, terwijl 14-19 verhinderd
is door 32-28.
Rozenburg – Keller Wereldkampioenschap 1951 2-0

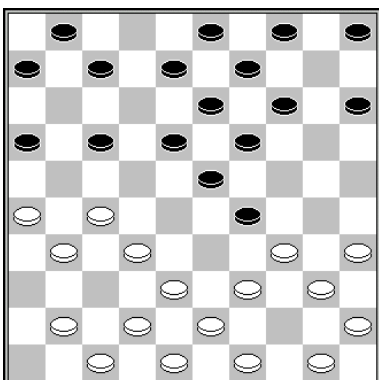

13.27-21 16x36 14.32-28 23x32 15.34x21

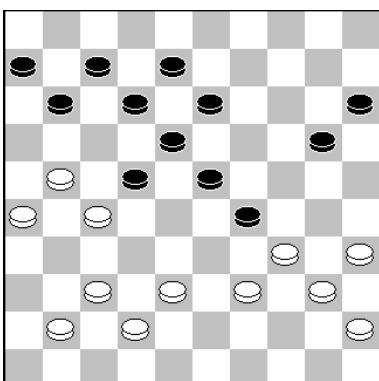

35.38-32 22x31 36.32-27 31x22 37.21-17 12x21 38.26x19 13x24 39.34x3
Biscons - Verse Lyon-Midi1968 2-0
slagmechanisme: 1151

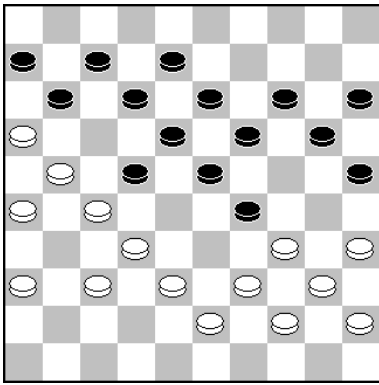

30.32-28 22x22 31.21-17 12x21 32.26x28 23x32 33.34x3
Leemberg - Promes Bram Limburg Bokaal Den Haag 2021 2-0

slagmechanisme: 1151

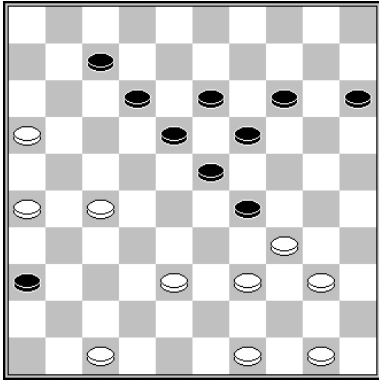

1.47-41 36x47 2.49-44 47x33 3.39x28 23x21 4.26x8 13x2 5.34x1

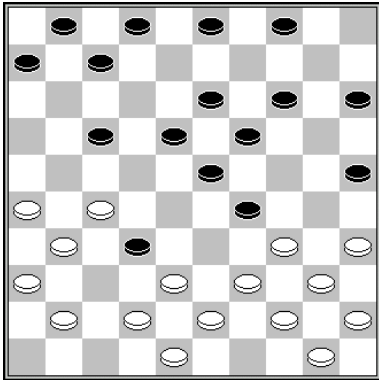

19.42-37 32x21 20.31-27 21x32 21.37x28 23x32 22.34x21
Kouassi - Wiersma Wereldkampioenschap 1983 0-2

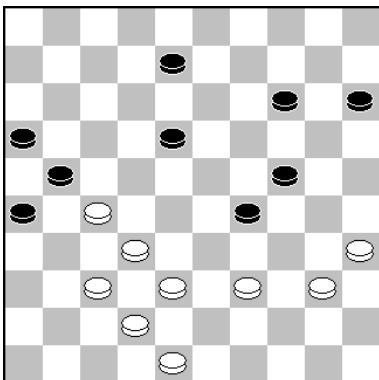

42.37-31 26x28 43.40-34 21x43 44.34x3 43x34 45.3x20x33x17
Van Westerloo - De Jong Halve finale NK 1981 0-2

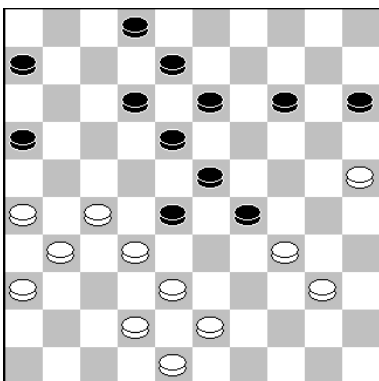

35.42-37 28-33* 36.26-21 33x42 37.21-17 12x21 38.31-26 42x22 39.26x10 15x4
40.34x3

Nosevitch - Gantvarg Kampioenschap van Wit-Rusland 2000 1-1

slagmechanisme: 1150

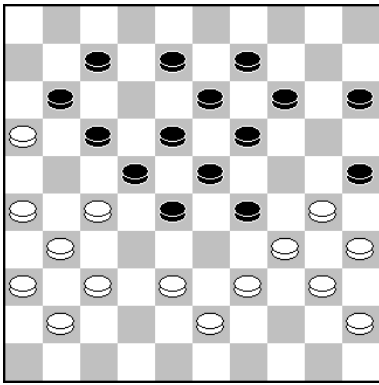

32.39-33 28x48 33.26-21 17x26 34.27-21 26x17 35.37-32 48x26 36.41-37 26x33 37.32-28 23x32 38.34x1 25x34 39.40x18 13x22 40.16x7
 Linssen - Vos Kampioenschap van Gelderland 2009 0-2

slagmechanisme: 1057

slagroute:	34x23x12...	herkomst eerste vijandelijke schijf:	9 (x14x29)
------------	-------------	--------------------------------------	------------

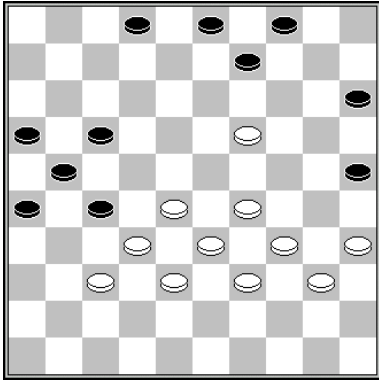

43.28-22 27x18 44.37-31 26x28 45.33x11 16x7 46.19-14 9x20 47.29-24 20x29 48.34x1
 Andriessen – Gantvarg Ereklasse 2009 0-2

slagmechanisme: 1037

slagroute:	34x23x12...	herkomst eerste vijandelijke schijf:	16 (x27x38x29)
------------	-------------	--------------------------------------	----------------

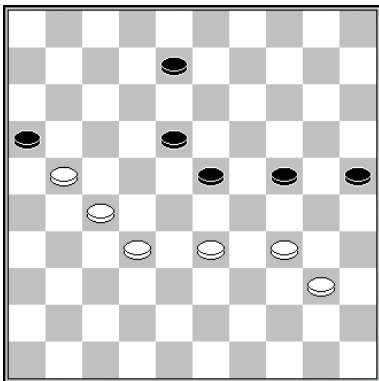

55.32-28 23x32 56.27x38 16x27 57.38-32 27x29 58.34x3
 Melinon – Malfray Kampioenschap van Frankrijk 1950 2-0

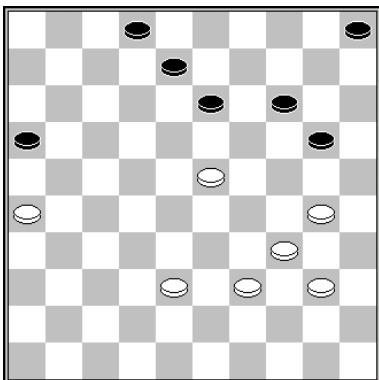

40.30-24 (of 40.26-21 16x27 41.38-32 27x38 42.39-33 38x18 43.30-24 20x29 44.34x3)
 40...20x18 41.26-21 16x27 42.38-32 27x38 43.39-33 38x29 44.34x3

slagmechanisme: 1016

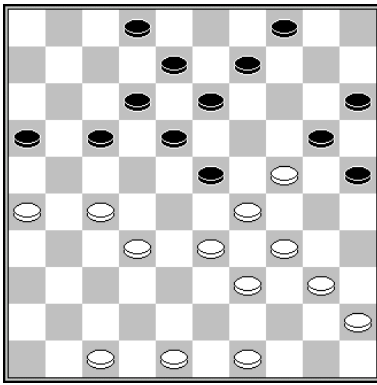

28.33-28 2-7* 29.28x19 18-22* 30.27x18 12x14 31.29-23 20x18 32.26-21 16x38 33.39-33 38x29 34.34x1
Oudshoorn – Shvartsman 1999 2-0

slagmechanisme: 1016

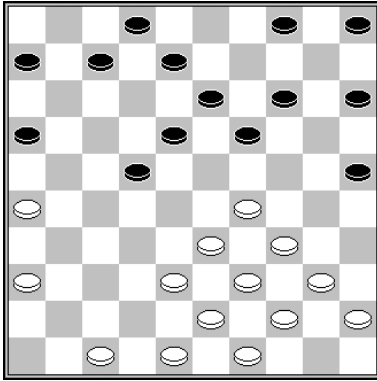

22.29-24 19x30 23.26-21 16x27 24.38-32 27x29 25.34x1 13-18 26.1x10 5x14 27.40-35 14-20 28.35x24 20x29 29.45-40 8-13 30.39-34
De Ruiter – Bronstring NK 1972 2-0

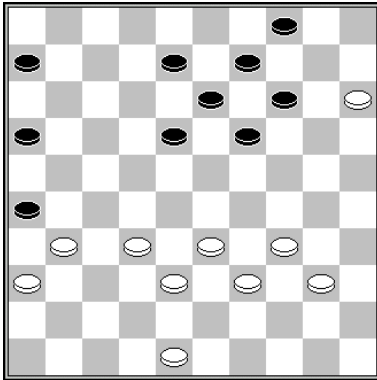

1.32-27 26x37 2.27-21 16x27 3.38-32 27x29 4.34x3

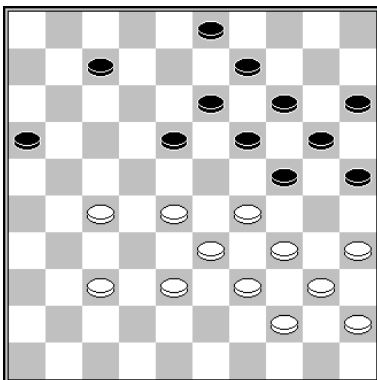

1.35-30 24x35 2.29-24 19x30* 3.27-21 16x27 4.38-32 27x29 5.34x1

slagroute:	34x23x12...	herkomst eerste vijandelijke schijf:	18 (x27x38x29, lang)
------------	-------------	--------------------------------------	----------------------

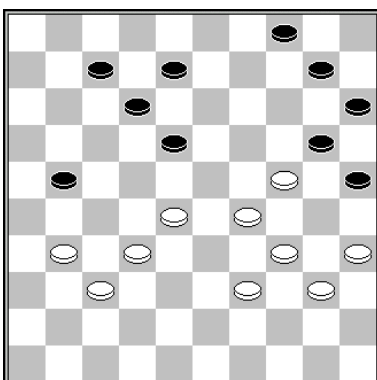

43.31-26! 10-14 (op andere zetten volgt dezelfde combinatie) 44.26x17 12x21 45.28-22 18x38 46.29-23 20x18 47.39-33 38x29 48.34x1
Weistra - Mitrevics WK aspiranten 2019 2-0

slagmechanisme: 1016

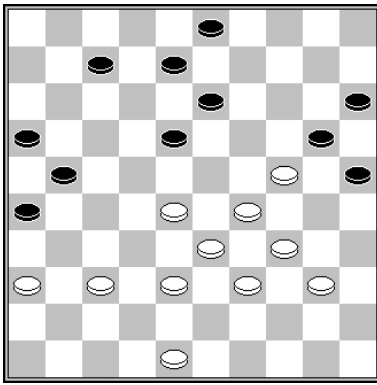

39.28-22 18x27 40.29-23 20x18 41.38-32 27x29 42.34x1
Sijbrands – Tanke simultaan 1985 2-0

slagmechanisme: 1016

slagroute:	34x23x12...	herkomst eerste vijandelijke schijf:	20 (x29, kort)
------------	-------------	--------------------------------------	----------------

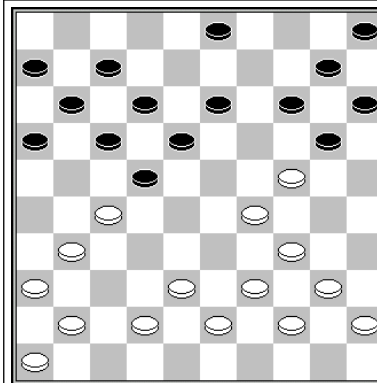

1.27-21 17x48 2.36-31 48x26 3.41-37 26x33
4.39x19 14x23 5.24-19 23x14 6.29-24 20x29
7.34x1
Prinsen – De Jong Almelo – DGZ 1967 0-2

slagmechanisme: 1014

slagroute: 34x23x12

herkomst vijandelijke schijven
1: 20x29

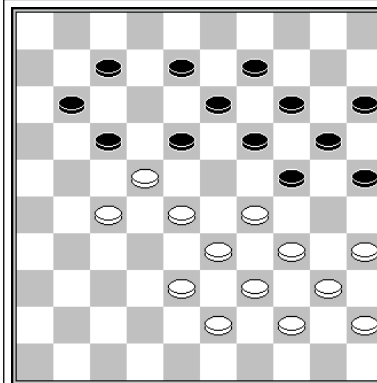

1.28-23 19x28 2.35-30 24x35 3.29-24 20x29
4.34x3

slagmechanisme: 1039

slagroute: 34x23x12

herkomst vijandelijke schijven
1: 20x29

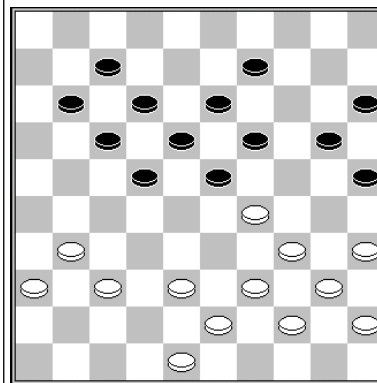

1.29-24 19x30 (1...20x29 2.31-27 22x33 3.39x28
23x32 4.34x3 w+) 2.35x24 20x29 3.31-27 22x33
4.39x8 12x3 5.34x1

slagmechanisme: 1014 / 1146

slagroute: 34x23x12

herkomst vijandelijke schijven
1: 20x29

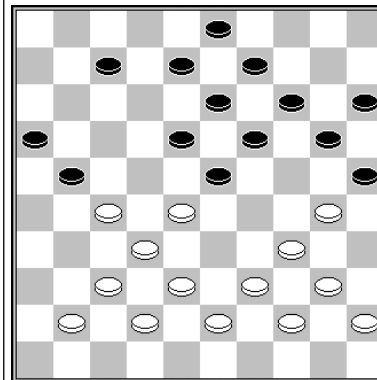

1.30-24 20x29 (1...19x30 2.28x10 15x4 3.40-35 20-
24 4.34-29 24x33 5.35x24) 2.27-22 18x27 3.28-22
27x18 4.32-28 23x32 5.34x1

slagroute: 34x23x12

herkomst vijandelijke schijven
1: 20x29

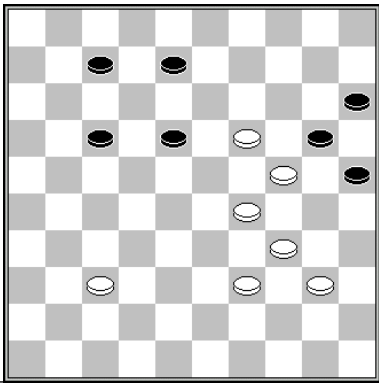
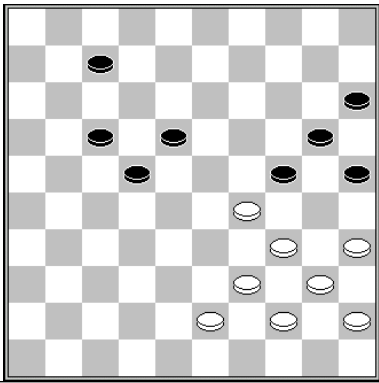
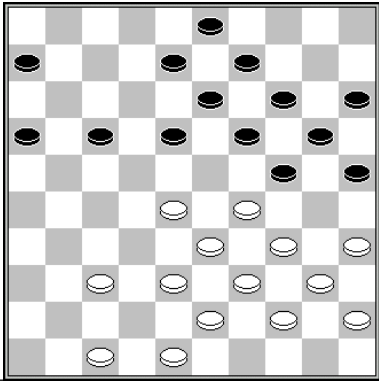
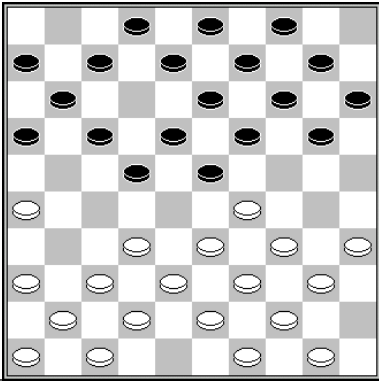
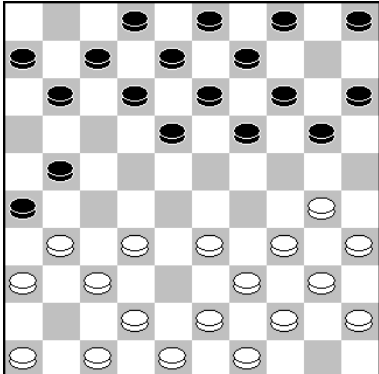
	<p>1.34-30 25x14 2.39-34 20x29 3.34x3 slagmechanisme: 1040</p>	<p>slagroute: 34x23x12 herkomst vijandelijke schijven 1: 20x29</p>
	<p>1.35-30 24x33 (1...24x35 2.29-24 20x29 3.34x1) 2.39x28 22x33 3.30-24 20x29 4.34x1 slagmechanisme: 1088 (gedeeltelijk)</p>	<p>slagroute: 34x23x12 herkomst vijandelijke schijven 1: 20x29</p>
	<p>1.35-30 24x35 2.28-23 19x28 3.33x11 6x17* 4.29- 24 20x29 5.34x21 16x27 6.47-41 en de zwarte voorpost gaat verloren. slagmechanisme: 1037</p>	<p>slagroute: 34x23x12 herkomst vijandelijke schijven 1: 20x29</p>
	<p>10.26-21 17x26* 11.32-28 23x32 12.37x17 11x22 13.29-24 19x30 14.35x24 20x29 15.34x1 Bozjenkov - Klimowitsj Jeugdkampioenschap van de Sovjet-Unie 1979 2-0</p>	<p>slagroute: 34x23x12 herkomst vijandelijke schijven 1: 20x29</p>
	<p>10.31-27 11-16 11.37-31 26x28 12.33x22 21x32 13.22-17 12x21 14.30-24 19x30 15.35x24 20x29 16.34x1 Virny - Chizhov Maars-toernooi 1991 1-1</p>	<p>slagroute: 34x23x12 herkomst vijandelijke schijven 1: 20x29</p>

	<p>16.27-22 17x39 17.32-27 21x32 18.37x17 11x22 19.38-33 39x28 20.30-24 20x29 21.34x1 Jansen – van den Akker Ereklasse 2008 2-0</p> <p>slagmechanisme: 1014</p>	<p>slagroute: 34x23x12</p> <p>herkomst vijandelijke schijven 1: 20x29</p>
	<p>16.36-31 27x36 17.37-31 36x27 18.33-28 23x32 19.29-24 20x29 20.34x1 Stins - Van Bakel Clubcompetitie KNDB 2022 2-0</p>	<p>slagroute: 34x23x12</p> <p>herkomst vijandelijke schijven 1: 20x29</p>
	<p>16.42-37 20x29 17.26-21 27x16 18.31-27 22x33 19.39x17 11x22 20.34x1 De Rooij – De Kruijf Clubcompetitie Gelderland 2011 0-2</p> <p>slagmechanisme: 1014 / 1146</p>	<p>slagroute: 34x23x12</p> <p>herkomst vijandelijke schijven 1: 20x29</p>
	<p>17.32-27 21x32 18.37x19 26x46 19.36-31 46x14 20.47-41 14x46 21.29-23 46x30 22.35x24 20x29 23.34x5 Okken – Raven Kampioenschap van Drenthe 1984 2-0</p> <p>slagmechanisme: 1034</p>	<p>slagroute: 34x23x12</p> <p>herkomst vijandelijke schijven 1: 20x29</p>
	<p>17.33-29 24x31 18.37x17 11x22 19.30-24 20x29 20.34x1 Luteijn – Sijbrands Clubcompetitie 1983 1-1</p> <p>slagmechanisme: 1036</p>	<p>slagroute: 34x23x12</p> <p>herkomst vijandelijke schijven 1: 20x29</p>

	<p>18.26-21 22x31 19.33-28 23x32 20.21-17 11x22 (20...12x21 21.29-24 19x30 22.35x24 20x29 23.34x1) 21.42-37 31x42 22.48x17 12x21 23.29-24 19x30 24.35x24 20x29 25.34x1 Holstvoogd – Brouwers Clubcompetitie KNDB 1988 0-2</p>	<p>slagroute: 34x23x12 herkomst vijandelijke schijven 1: 20x29</p>
	<p>18.41-37 19x30 19.38-32 27x38 20.26-21 17x26 21.28x17 12x21 22.29-24</p> <ul style="list-style-type: none"> • 22...20x29 23.34x5 38x29 w+ • 22...38x29 23.34x5 30x19 24.5x1 • 22...30x19 23.37-31 26x37 24.42x31 38x29 25.34x1 w+ 	<p>slagroute: 34x23x12 herkomst vijandelijke schijven 1: 20x29</p>
	<p>18.50-44 17-21* (18...14-19 19.32-28 23x21 20.29- 24 20x29 21.34x3 25x34 w+) 19.32-28 21x32 20.28x17 12x21 (20...11x22 21.37x17 12x21 22.33- 28 23x32 23.38x27 21x32 24.29-24 20x29 25.34x1 25x34 w+) 21.37x19 13x35 22.29-24 20x29 23.34x1 Issalene – Delhom Kampioenschap van Frankrijk 1992 0-2</p>	<p>slagroute: 34x23x12 herkomst vijandelijke schijven 1: 20x29</p>
	<p>21.48-42 20x29 22.27-21 16x27 23.38-32 27x47 24.43-38 47x33 25.39x17 12x21 26.31-27 21x32 27.37x19 13x24 28.34x5 Bastiaannet - Beusink Clubcompetitie KNDB 1986 2-0</p>	<p>slagroute: 34x23x12 herkomst vijandelijke schijven 1: 20x29</p>
	<p>22.24-19 13x24 23.27-21 16x27 24.35-30 24x35 25.33-28 23x32 26.29-24 20x29 27.34x1</p>	<p>slagroute: 34x23x12 herkomst vijandelijke schijven 1: 20x29</p>

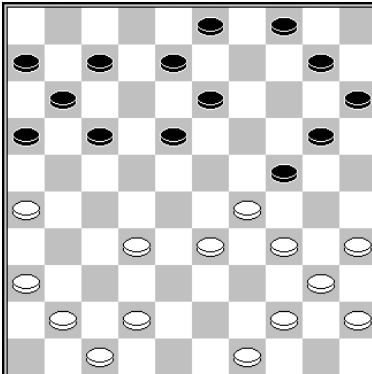
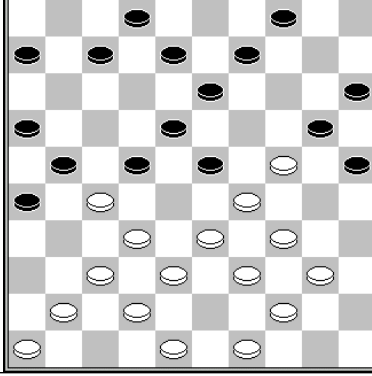
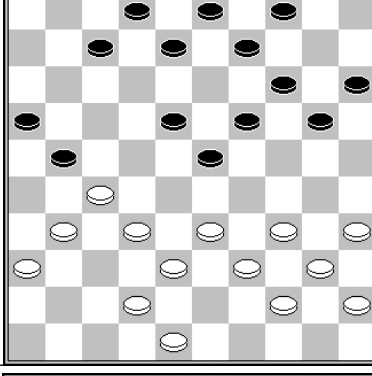
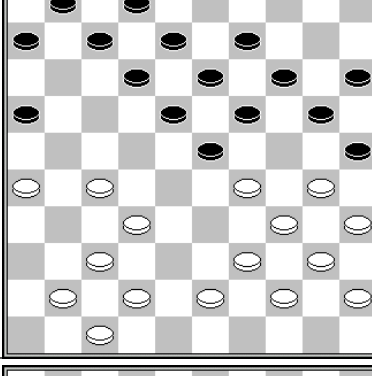
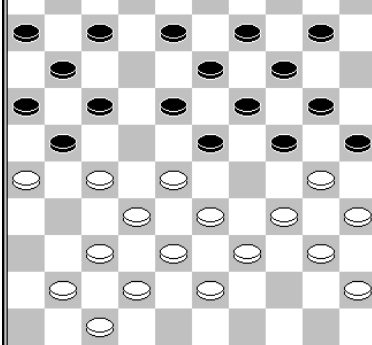
	<p>22.26-21 16x38 23.35-30 24x35 24.29-24 20x29 (of 38x29) 25.34x1 38x29 26.1x34 Marini – Verpoest Kampioenschap van België 1993 2-0</p>	<p>slagroute: 34x23x12 herkomst vijandelijke schijven 1: 20x29</p>
	<p>22.32-28 21x43 23.49x38 23x43 24.33-28 22x33 25.29x49 20x29 26.34x14 Koot – Sijbrands Clubcompetitie KNDB 1972 0-2 slagmechanisme: 1015 (Hielslag)</p>	<p>slagroute: 34x23x12 herkomst vijandelijke schijven 1: 20x29</p>
	<p>23.32-28 21x43 24.33-29 23x32 25.31-27 32x21 26.29-24 20x29 27.34x1 43x34 28.40x29 Schotanus - Koopman Nijmegen 2010 2-0</p>	<p>slagroute: 34x23x12 herkomst vijandelijke schijven 1: 20x29</p>
	<p>23.32-28 23x21 24.26x17 12x21 25.29-24 20x29 26.34x3 De Jong - Getmanski WK blitz 2013 2-0</p>	<p>slagroute: 34x23x12 herkomst vijandelijke schijven 1: 20x29</p>
	<p>23.33-29 24x31 24.30-24 20x29 25.32-28 23x32 26.34x1 Erdenebileg – Georgiev WK 2003 0-2 slagmechanisme: 1036</p>	<p>slagroute: 34x23x12 herkomst vijandelijke schijven 1: 20x29</p>

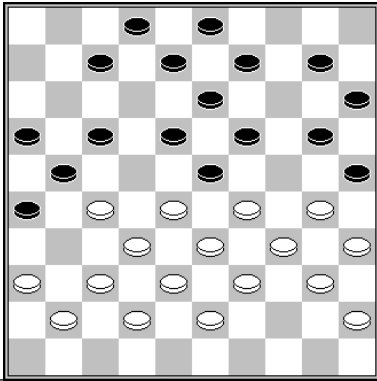
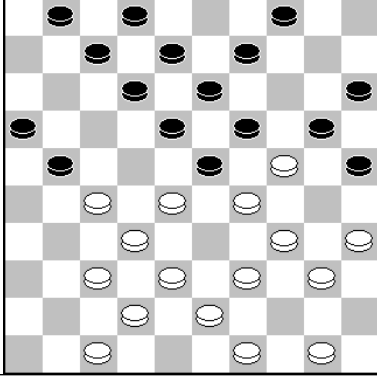
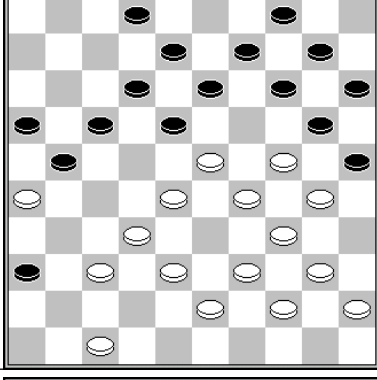
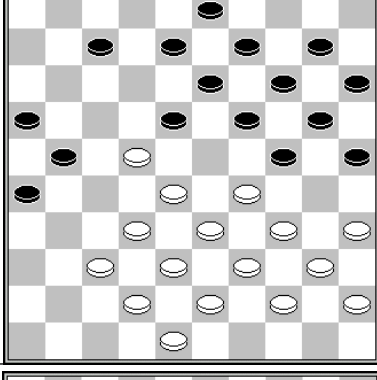
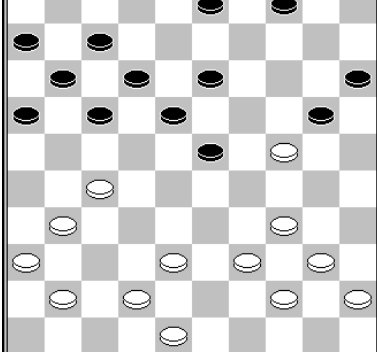
	<p>26.30-24 19x30 27.28x19 13x24 28.33-28 24x31 29.35x24 20x29 30.34x1 Valneris – Ivanov Salou 2009 2-0</p> <p>slagmechanisme: 1036</p>	<p>slagroute: 34x23x12</p> <p>herkomst vijandelijke schijven 1: 20x29</p>
	<p>21.38-33 19x30 22.28x19 13x24 23.33-28 24x31 24.37x17 12x21 25.35x24 20x29 26.34x14 15-20 27.14-10 4x15 met waarschijnlijk winnend positievoordeel, bijvoorbeeld na 28.40-35 7-12 29.35-30 25x34 30.39x30 20-25 31.30-24 enz. Meijer - Van der Star Clubkampioenschap RDC Rijnsburg 2022 2-0</p> <p>slagmechanisme: 1036</p>	<p>slagroute: 34x23x12</p> <p>herkomst vijandelijke schijven 1: 20x29</p>
	<p>27.28-22 17x19 28.26x17 12x21 29.47-41 36x47 30.37-31 47x33 31.29x38 20x29 32.34x3 25x34 33.3x26 Kosters - Eggens VAD Paastoernooi 2003 2-0</p> <p>slagmechanisme: 1011 (Hielslag)</p>	<p>slagroute: 34x23x12</p> <p>herkomst vijandelijke schijven 1: 20x29</p>
	<p>27.28-23 19x17 28.35-30 24x35 29.29-24 20x29 30.34x1</p> <p>slagmechanisme: 1039</p>	<p>slagroute: 34x23x12</p> <p>herkomst vijandelijke schijven 1: 20x29</p>
	<p>27.31-26 20x29 28.27-21 16x27 29.36-31 27x47 30.26-21 17x26 31.42-37 47x33 32.39x17 11x22 33.34x1 Van de Pol - Stokkel Clubcompetitie KNDB 2007 0-2</p> <p>slagmechanisme: 1014</p>	<p>slagroute: 34x23x12</p> <p>herkomst vijandelijke schijven 1: 20x29</p>

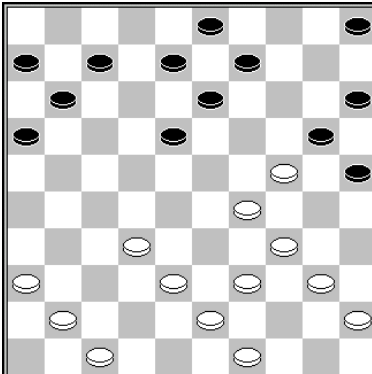
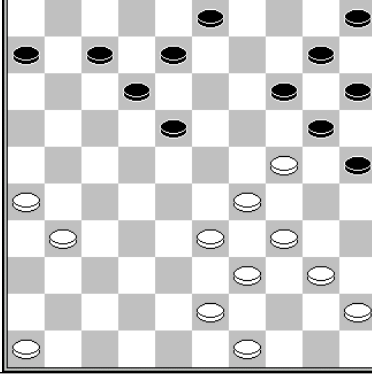
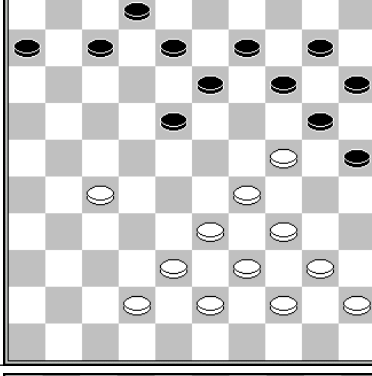
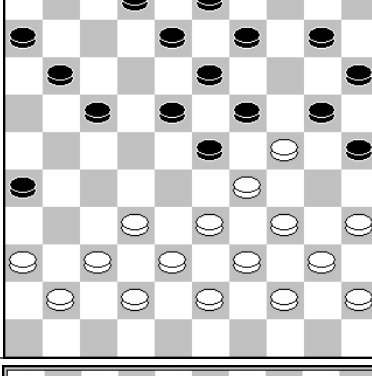
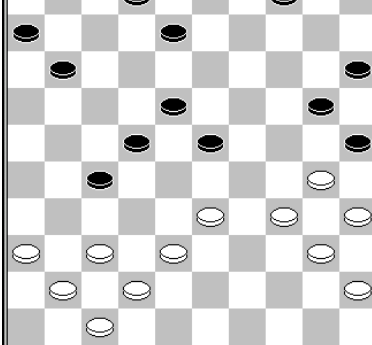
	<p>27.34-30 25x23 28.39-34 20x29 29.32-28 23x32 30.34x1 Janssen – Eijkhout Provinciale Clubcompetitie Gelderland 2018 1-1</p> <p>slagmechanisme: 1038</p>	<p>slagroute: 34x23x12</p> <p>herkomst vijandelijke schijven 1: 20x29</p>
	<p>28.24-19 14x23 29.33-28 23x32 30.31-27 32x21 31.26x17 12x21 32.29-24 20x29 33.34x1 Andreev – Watoetin Europees Kampioenschap Emmen 2012</p> <p>slagmechanisme: 1038</p>	<p>slagroute: 34x23x12</p> <p>herkomst vijandelijke schijven 1: 20x29</p>
	<p>29.34-30 25x23 30.33-28 23x21 31.39-34 20x29 32.34x1 Beekman - Okken Jeugdkampioenschap van Drenthe 1980 0-2</p> <p>slagmechanisme: 1038</p>	<p>slagroute: 34x23x12</p> <p>herkomst vijandelijke schijven 1: 20x29</p>
	<p>Cisse - Adje Abidjan 2010 2-0 22.33-28 19x30 23.28x19 13x33 24.35x24 20x29 25.34x21 26x17 26.39x28</p> <p>slagmechanisme: 1047</p>	<p>slagroute: 34x23x12</p> <p>herkomst vijandelijke schijven 1: 20x29</p>
	<p>31.33-28 23x43 32.42-38 43x32 33.37x17 11x22 34.30-24 20x29 35.34x3 Goedhart – Van Ingen Voorrondes Kampioenschap van Nederland 1975 0-2</p>	<p>slagroute: 34x23x12</p> <p>herkomst vijandelijke schijven 1: 20x29</p>

	<p>31.37-31 26x28 32.33x22 21x32 33.22-17 12x21 34.29-24 20x29 35.34x14 Kroesbergen – Wijkema Kampioenschap van Groningen 2005 2-0</p>	<p>slagroute: 34x23x12 herkomst vijandelijke schijven 1: 20x29</p>
	<p>16.24-19 23x14 (16...13x24 17.37-31 26x28 18.33x4 24x33 19.39x19 w+) 17.37-31 26x28 18.33x11 6x17 19.29-24 20x29 20.34x1 Kips - de Gooijer 1934 0-2</p>	<p>slagroute: 34x23x12 herkomst vijandelijke schijven 1: 20x29</p>
	<p>32.27-21 26x17 33.33-28 23x43 34.42-38 43x32 35.37x28 22x33 36.29x38 20x29 37.34x3 Van der Wal – Evert Bronstring NK 1980 0-2</p> <p>slagmechanisme: 1011 (Hielslag)</p>	<p>slagroute: 34x23x12 herkomst vijandelijke schijven 1: 20x29</p>
	<p>33.34-30 25x32 34.39-34 20x29 35.34x3 Weistra – Yiming FMJD Cup of Nations Rapid 2020 2-0</p> <p>slagmechanisme: 1038</p>	<p>slagroute: 34x23x12 herkomst vijandelijke schijven 1: 20x29</p>
	<p>36.23-19 13-18 (36...11-17 37.29-23 20x18 38.33- 28 13x24 39.38-33 27x29 40.34x5) 37.34-30 25x14 38.39-34 20x29 39.34x3 Spijckstra – Capelle Kampioenschap van Friesland 1975 0-2</p> <p>slagmechanisme: 1016, 1040</p>	<p>slagroute: 34x23x12 herkomst vijandelijke schijven 1: 20x29</p>

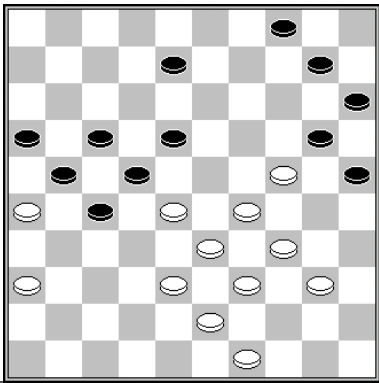
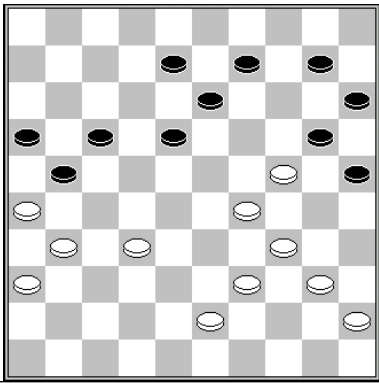
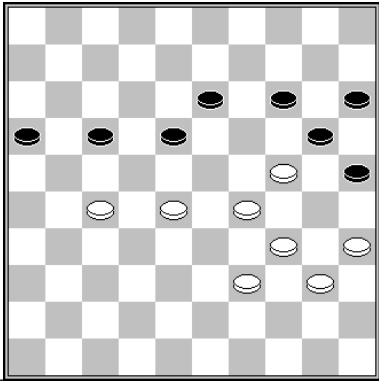
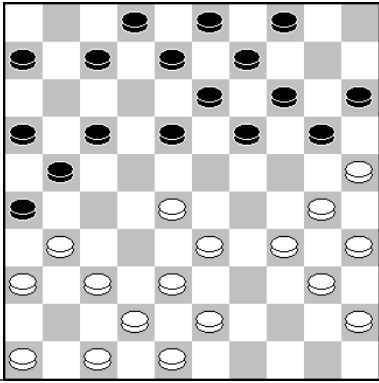
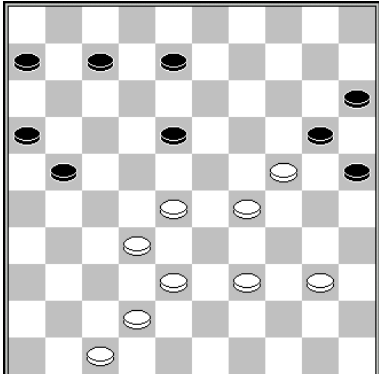
	<p>37.34-30 25x32 38.39-34 20x29 39.34x3 Mol – Tholel halve finale NK 1995 0-2</p> <p>slagmechanisme: 1038</p>	<p>slagroute: 34x23x12</p> <p>herkomst vijandelijke schijven 1: 20x29</p>
	<p>42.34-30 25x23 43.39-34 20x29 44.32-28 23x32 45.34x14</p> <p>slagmechanisme: 1038</p>	<p>slagroute: 34x23x12</p> <p>herkomst vijandelijke schijven 1: 20x29</p>
	<p>45.28-22 17x28 46.29-23 28x30 47.35x24 20x29 48.34x12</p> <p>Brunsmann - Okken Kwartfinale NK 1987 1-1</p> <p>slagmechanisme: 1034</p>	<p>slagroute: 34x23x12</p> <p>herkomst vijandelijke schijven 1: 20x29</p>
	<p>19.28-23 19x39 20.38-33 39x28 21.30-24 20x29 22.34x1</p> <p>Berkers - Lagoda Clubcompetitie KNDB 2022 0-2</p>	<p>slagroute: 34x23x12</p> <p>herkomst vijandelijke schijven 1: 20x29</p>
	<p>1.28-22 18x27 2.38-33 27x38 3.29-23 38x18 (of 20x18) 4.39-34 20x29 5.34x1</p> <p>slagmechanisme: 1033</p>	<p>slagroute: 34x23x12</p> <p>herkomst vijandelijke schijven 1: 20x29 2: 18x27x38x29x18</p>

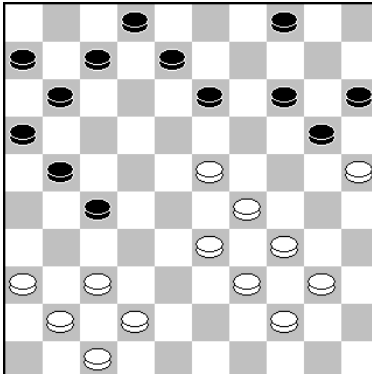
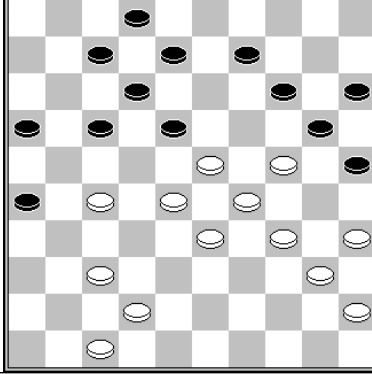
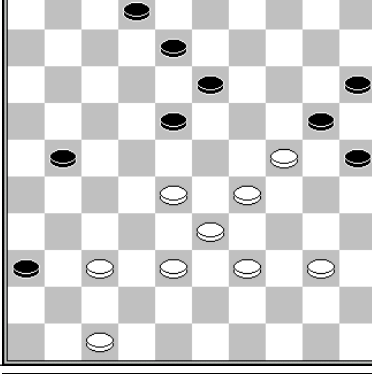
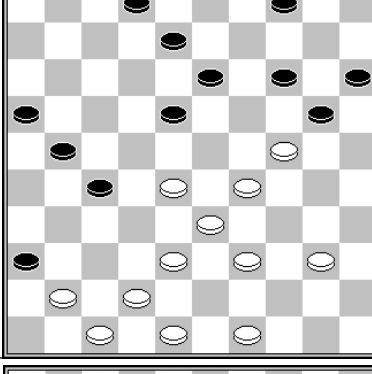
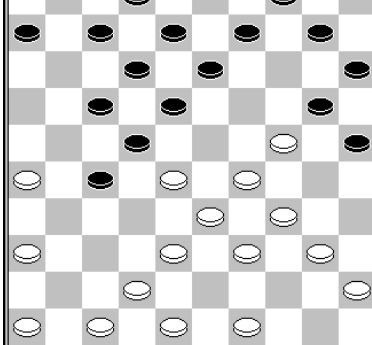
	<p>27.37-32 27x38 28.29-24 38x18 (of 20x18) 29.36-31 20x29 30.34x1</p> <p>slagmechanisme: 1033</p>	<p>slagroute: 34x23x12</p> <p>herkomst vijandelijke schijven 1: 20x29 2: 18x27x38x29x18</p>
	<p>32.27-22 18x27 33.37-32 27x38 34.23-18 12x32 35.29-23 20x18 (of 38x18) 36.35-30 38x29 37.34x3 25x34 38.3x25</p> <p>Van Aalten – Van de Beek Clubcompetitie KNDB 2009 1-1</p> <p>slagmechanisme: 1033</p>	<p>slagroute: 34x23x12</p> <p>herkomst vijandelijke schijven 1: 20x29 2: 18x27x38x29x18</p>
	<p>1.29-23 18x29 2.28-23 29x18 3.39-34 20x29 4.34x3</p> <p>slagmechanisme: 1032</p>	<p>slagroute: 34x23x12</p> <p>herkomst vijandelijke schijven 1: 20x29 2: 18x29x18</p>
	<p>1.38-32 (1.29-23? 18x29 2.28-23 29x18 3.39-34 20x29 4.34x3 21-26 5.3x25? 15-20 6.25x31 26x46 z+) 1...27x38 2.29-23 18x29 (2...38x29 3.23x3 21-26 4.24x33 20-25 5.3x20 15x24 w+) 3.28-23 29x18 4.39-34 20x29 5.34x3 38x29 6.3x33</p> <p>slagmechanisme: 1032</p>	<p>slagroute: 34x23x12</p> <p>herkomst vijandelijke schijven 1: 20x29 2: 18x29x18</p>
	<p>Luteijn – Kousemaker NK correspondentiedammen 1999 2-0</p> <p>20.38-32 27x38 21.26-21 17x26 22.28x17 12x21 23.29-23 18x29 24.34x23 38x18 25.39-34 20x29 26.34x5</p> <p>slagmechanisme: 1033</p>	<p>slagroute: 34x23x12</p> <p>herkomst vijandelijke schijven 1: 20x29 2: 18x29x18</p>

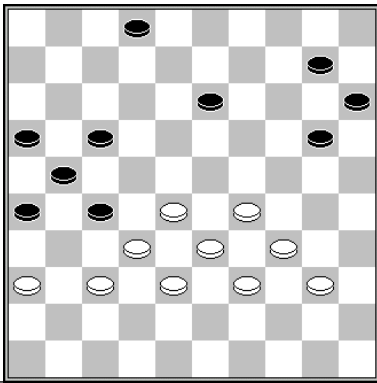
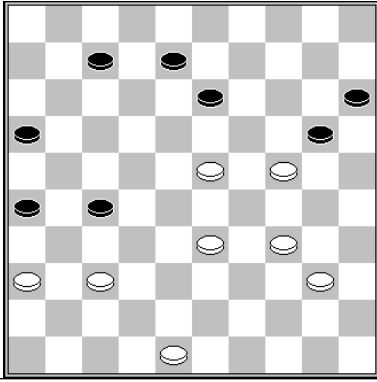
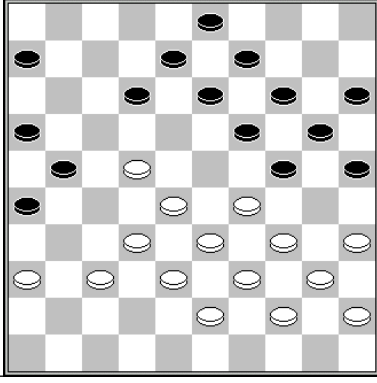
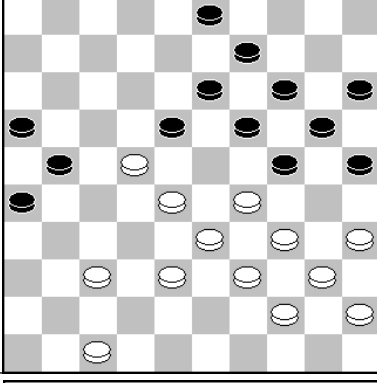
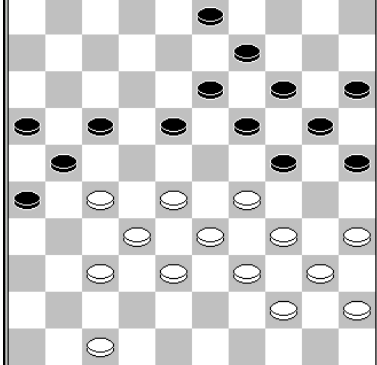
	<p>44.28-22 27x18 45.37-31 26x28 46.33x11 16x7 47.29-24 20x29 48.34x1 Clerc – Dollekamp Hoofdklasse 1997 2-0</p> <p>slagmechanisme: 1037</p>	<p>slagroute: 34x23x12</p> <p>herkomst vijandelijke schijven 1: 20x29 2: 27x18 3: 16x7</p>
	<p>1.37-32 27x18 2.48-43 20x29 3.34x1</p> <p>slagmechanisme: 1033</p>	<p>slagroute: 34x23x12</p> <p>herkomst vijandelijke schijven 1: 20x29 2: 27x38x29</p>
	<p>1.22-17 (dreigt 37-31) 12-18 (1...21-27 2.32x21 16x27 3.17-11 6x17 4.35-30 24x35 5.28-23 19x28 6.33x11) 2.17-11 6x17* 3.35-30 24x35 4.28-23 19x28 5.33x11 16x7 6.29-24 20x29 7.34x1</p> <p>slagmechanisme: 1037</p>	<p>slagroute: 34x23x12</p> <p>herkomst vijandelijke schijven 1: 20x29 3: 16x7</p>
	<p>1.28-23 19x17 2.35-30 24x35 3.37-31 26x37 4.38- 32 37x28 5.33x11 16x7 6.29-24 20x29 7.34x1</p> <p>slagmechanisme: 1037</p>	<p>slagroute: 34x23x12</p> <p>herkomst vijandelijke schijven 1: 20x29 3: 16x7</p>
	<p>1.28-23 19x28 2.33x11 24x22 3.35-30 16x7 4.30-24 20x29 5.34x1</p> <p>slagmechanisme: 1037</p>	<p>slagroute: 34x23x12</p> <p>herkomst vijandelijke schijven 1: 20x29 3: 16x7</p>

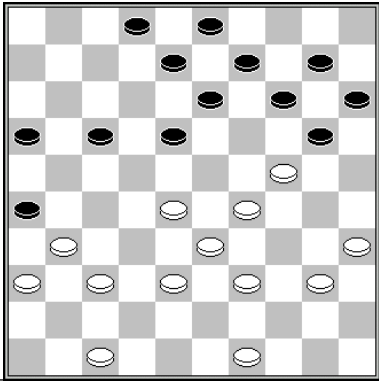
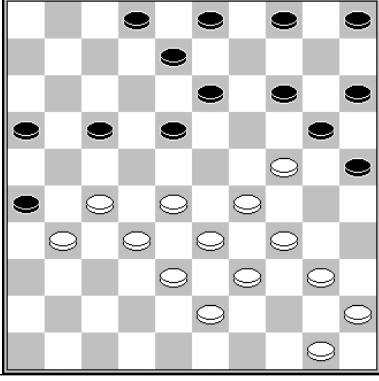
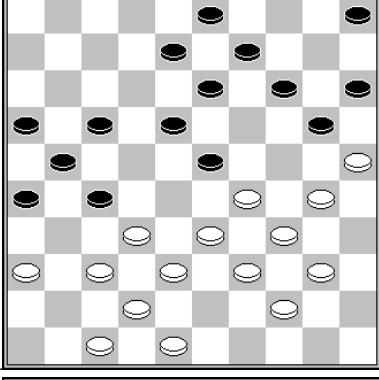
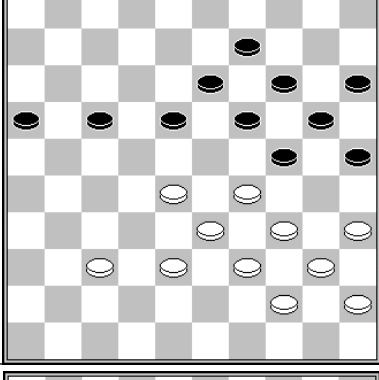
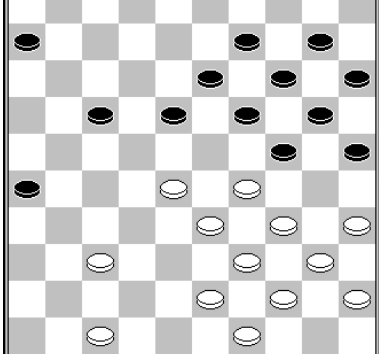
	<p>1.29-23 18x29 2.28-23 29x18 3.37-32 26x28 4.33x11 20x29 5.39-34 16x7 6.34x1</p> <p>slagmechanisme: 1032 / 1037</p>	<p>slagroute: 34x23x12</p> <p>herkomst vijandelijke schijven 1: 20x29 3: 16x7</p>
	<p>1.34-30 25x23 2.28x10 26x28 3.33x11 5x14 4.38-32 16x7 5.39-34 20x29 6.34x1</p> <p>slagmechanisme: 1037 / 1087</p>	<p>slagroute: 34x23x12</p> <p>herkomst vijandelijke schijven 1: 20x29 3: 16x7</p>
	<p>1.37-31 26x28 2.33x11 16x7 3.29-24 20x29 4.36-31 27x36 5.47-41 36x47 6.42-37 47x33 7.39x10 15x4 8.34x1</p> <p>slagmechanisme: 1037</p>	<p>slagroute: 34x23x12</p> <p>herkomst vijandelijke schijven 1: 20x29 3: 16x7</p>
	<p>1.35-30 24x35 2.28-23 19x28 3.33x11 16x7 4.29-24 20x29 5.34x1</p> <p>slagmechanisme: 1037</p>	<p>slagroute: 34x23x12</p> <p>herkomst vijandelijke schijven 1: 20x29 3: 6x17</p>
	<p>33.35-30 24x35 34.28-23 19x28 35.33x11 6x17 36.37-31 26x37 37.29-24 20x29 38.34x21 met doorbraak</p> <p>slagmechanisme: 1037</p>	<p>slagroute: 34x23x12</p> <p>herkomst vijandelijke schijven 1: 20x29 3: 6x17</p>

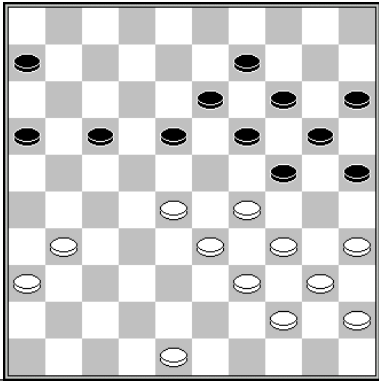
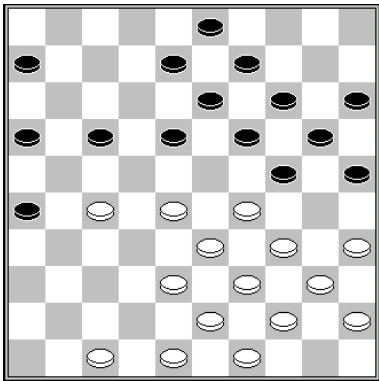
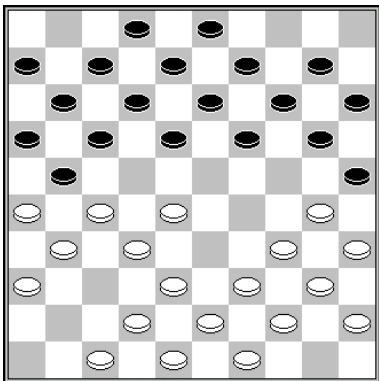
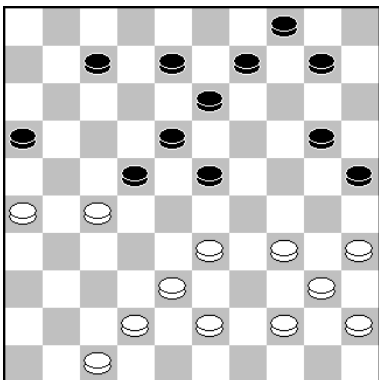
	<p>34.35-30 24x35 35.28-23 19x28 36.33x11 6x17 (36...16x7 37.29-24 20x29 38.34x1) 37.29-24 20x29 38.34x21 16x27 39.31x22 Van Dusseldorp – Van der Vossen Nijmegen 2007 2-0</p> <p>slagmechanisme: 1037</p>	<p>slagroute: 34x23x12</p> <p>herkomst vijandelijke schijven 1: 20x29 3: 6x17</p>
	<p>1.35-30 24x35 2.27-21 16x27 3.28-23 19x28 4.33x11 6x17 5.29-24 20x29 6.34x32</p> <p>slagmechanisme: 1037</p>	<p>slagroute: 34x23x12</p> <p>herkomst vijandelijke schijven 1: 20x29 4: 16x27</p>
	<p>14.28-22 17x37 15.26x17 12x32 16.38x27 37x26 17.30-24 19x30 18.35x24 20x29 19.34x1 Martens - Teunis Nijmegen 2003 2-0</p>	<p>slagroute: 34x23x12</p> <p>herkomst vijandelijke schijven 1: 20x29 4: 16x27</p>
	<p>28.26-21 22x31 29.35-30 16x27 30.33-28 23x32 31.30-24 20x29 32.34x5 Hoekstra - Bergsma Kampioenschap van Friesland 1966 2-0</p>	<p>slagroute: 34x23x12</p> <p>herkomst vijandelijke schijven 1: 20x29 4: 16x27</p>

slagroute:	34x23x12...	herkomst eerste vijandelijke schijf:	20 (x29x33x29, lang met kaats)
------------	-------------	--------------------------------------	--------------------------------

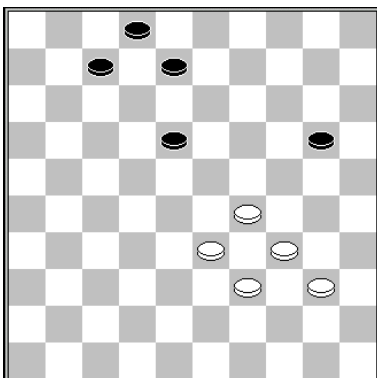

1. 29-24 20x38 2. 39-33 38x29 34x1/3

slagroute: 34x23x12...	herkomst eerste vijandelijke schijf: 27 (x38x29)
------------------------	--

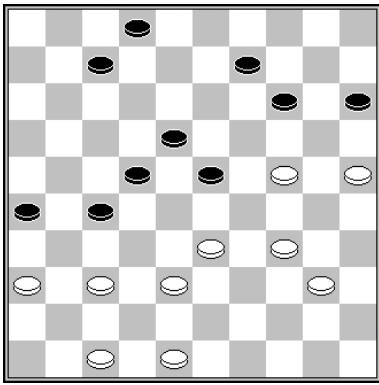

36.25-20 14x25 37.24-19 23x14 38.38-32 27x29 39.34x1
Shvartsman – Ilves Tallinn 2000 2-0

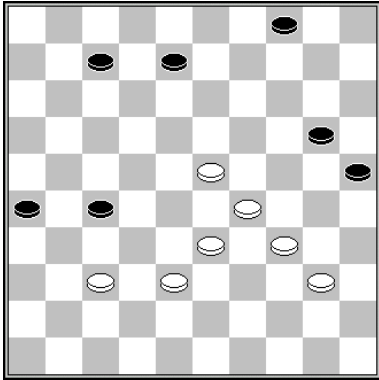

1.29-24 20x18 2.38-32 27x29 3.34x1
slagmechanisme: 1016

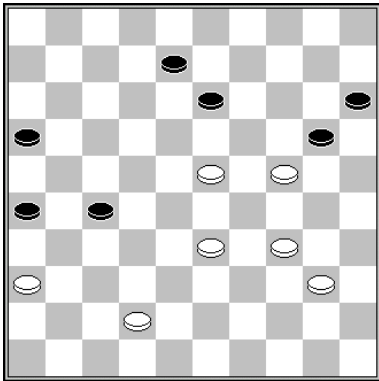

1.42-38 20x18 2.38-32 27x29 3.34x3
slagmechanisme: 1016

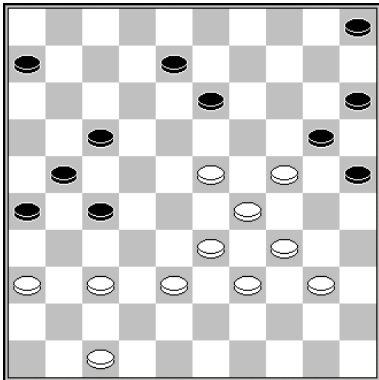

39.23-18 13x22 40.29-23 20x18 41.38-32 27x29 42.34x3
Sijbrands – Hagenus ereklasse 1976 2-0
slagmechanisme: 1016

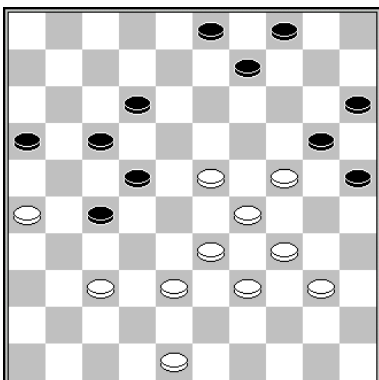

41.23-19! 4-10* 42.37-32 3-8 (niet beter is 42...16-21 43.32-28 3-8 44.28-23 8-13
45.19x8 12x3 en opnieuw volgt 46.23-19 waarna 3-8 verboden is wegens dezelfde
combinatie: 47.29-23 20x18 48.38-32 27x29 49.34x5 w+) 43.32x21 16x27 44.29-23
20x18 45.19-13 8x19 46.38-32 27x29 47.34x5
Wichgers - Wesselink Clubcompetitie KNDB 2016 1-1
slagmechanisme: 1016

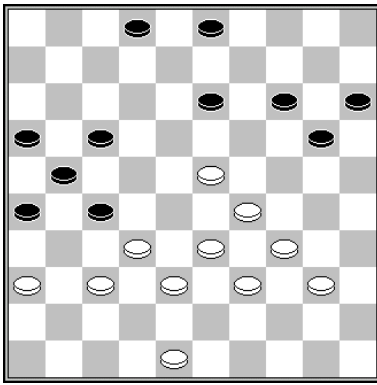

36.29-24 20x18 37.37-31 26x28 38.33x11 16x7 39.38-32 27x38 40.39-33 38x29 41.34x1
Oosting – Janssen Clubcompetitie KNDB 2016 1-1

slagmechanisme: 1016 / 1037

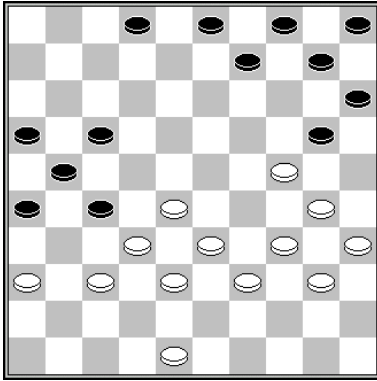

32.28-23 20x18 33.37-31 26x28 34.33x11 16x7 35.38-32 27x38 36.39-33 38x29 37.34x1
Derkx - Tiemensma Golden Prague 2020 2020 1-1

slagmechanisme: 1016 / 1037

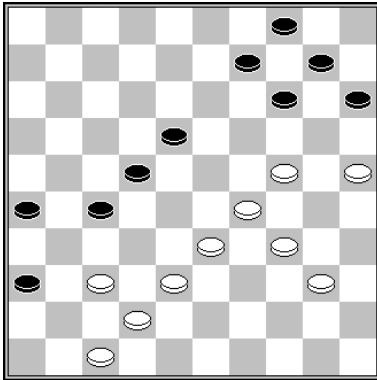

1.38-32 27x38 2.24-20 15x24 3.29x20 38x29 4.34x12

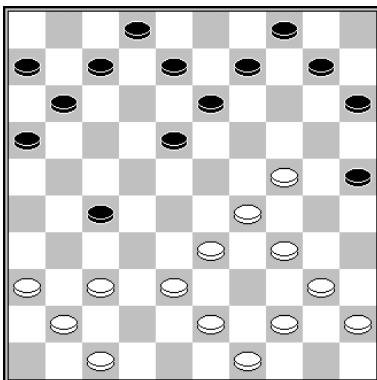

21.24-19 13x24 22.29x20 25x14 23.38-32 27x29
Krajenbrink - van Dusseldorp Nijmegen, 28-07-2012 2-0

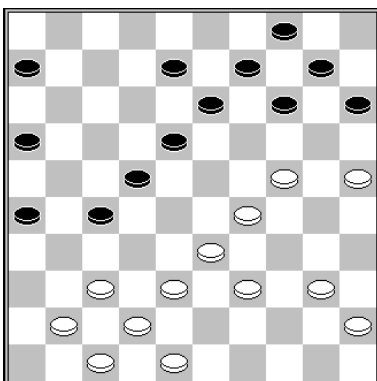

32.38-32 27x38 33.25-20 14x25 34.24-19 13x24 35.29x20 25x14 36.39-34 38x29
37.34x3
Hoekstra – Kuiper Voorrondes Kampioenschap van Nederland 1968 2-0

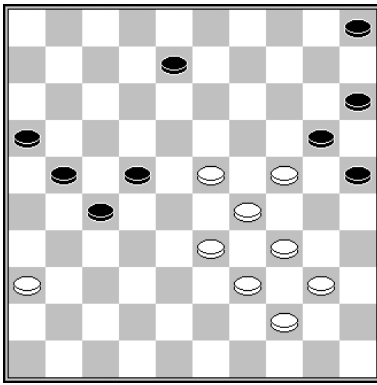

47.33-28 22x33 48.29x38! 20x18 49.38-32 27x38 50.39-33 38x29 51.34x3
Smeenk - Waterink clubcompetitie 2013 2-0

slagmechanisme: 1016

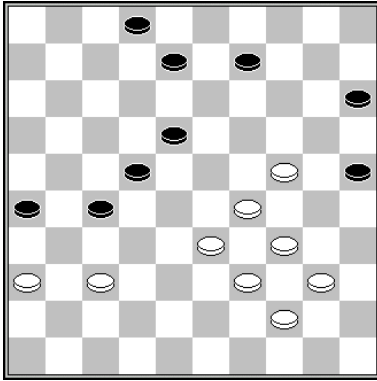

45.24-20 25x14 (45...15x24 46.29x20 25x14 47.37-32 27x29 48.34x3) 46.33-28 22x24
47.37-32 27x38 48.39-33 38x29 49.34x3

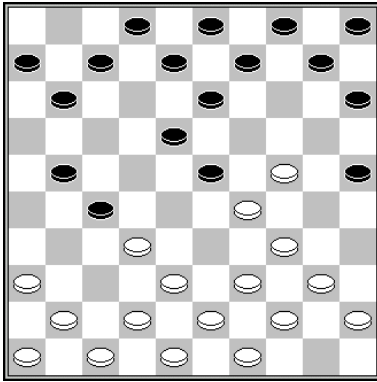

12.24-20 15x33 13.39x19 13x24 14.38-33 27x29 15.34x1
De Ruiter - Wiersma Kampioenschap van Nederland 1976 0-2

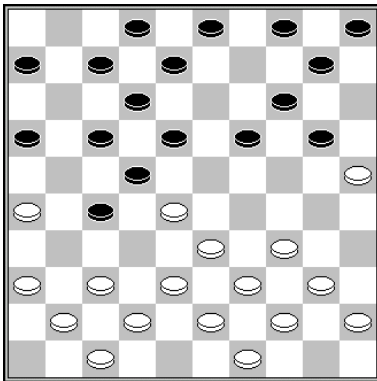

18.26-21 17x26 28x17 12x21 38-32 27x29 34x1
Macaux - Martens Kampioenschap van Frankrijk 1991 2-0

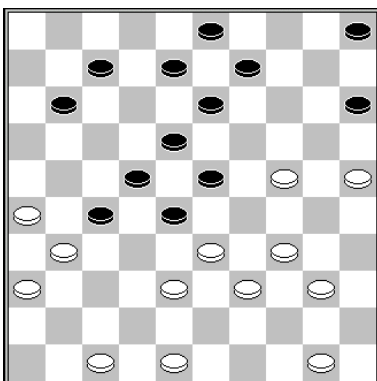

29.24-19 23x14 (29...13x24 30.26-21 27x16 31.31-27 22x31 32.33x4) 30.38-32 27x29
31.34x1
Merono - Cordier Kampioenschap van Frankrijk 1969 0-2

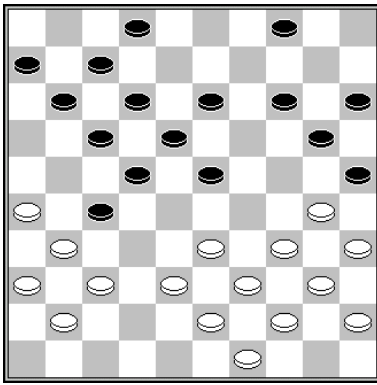

23.38-32 27x29 24.31-27 22x42 25.26-21 17x26 26.43-38 42x33 27.39x17 11x22
28.34x1 25x34 29.40x29
Gantwarg – Boelat Kampioenschap van Wit Rusland 1995 2-0

slagmechanisme: 1014 / 1097

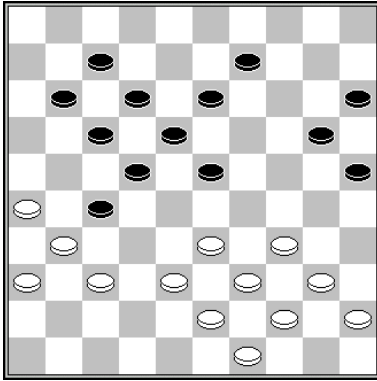

1.38-32 27x29 2.31-27 22x42 3.43-38 42x33 4.39x8 12x3 5.34x1

slagmechanisme: 1014 / 1097

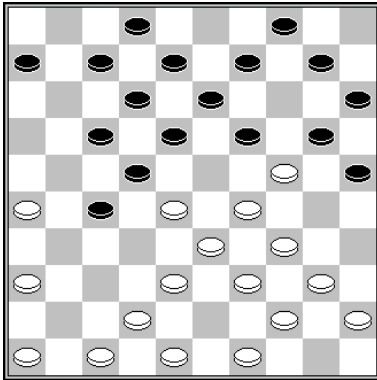

1.46-41 19x30 2.38-32 27x38 3.26-21 17x26 4.28x17 12x21 5.29-24 30x19 (of 32x19)
6.41-37 38x29 7.34x1

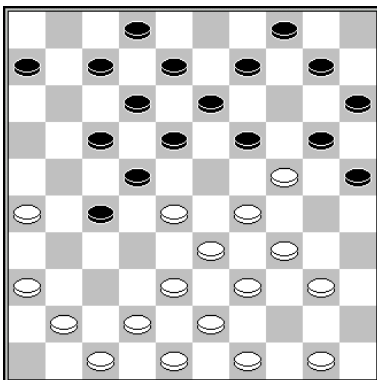

1.41-37 19x30 2.36-31 27x36 3.26-21 17x26 4.28x17 12x21 5.29-24 30x19 6.37-31
36x27 7.38-32 27x29 8.34x1

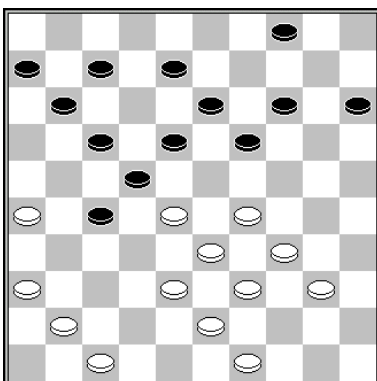

29.28-23 19x28 30.29-23 28x19 31.38-32 27x29 32.34x1
Van Aalten - Clerc Heijting 1976 0-2

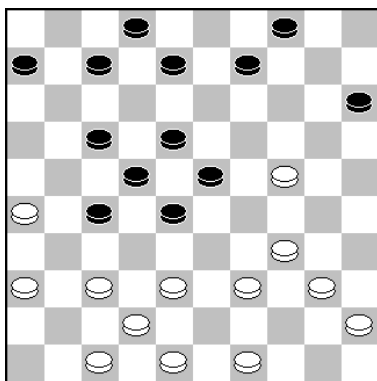

32.36-31 27x36 33.37-32 28x37 34.42x31 36x27 35.24-19 23x14 36.38-32 27x38 37.39-33 38x29 38.34x3
Wiering - Groeneweg Clubcompetitie KNDB 2022 2-0

slagmechanisme: 1167

slagroute:	34x23x12...	herkomst eerste vijandelijke schijf:	36 (x27x38x29)
------------	-------------	--------------------------------------	----------------

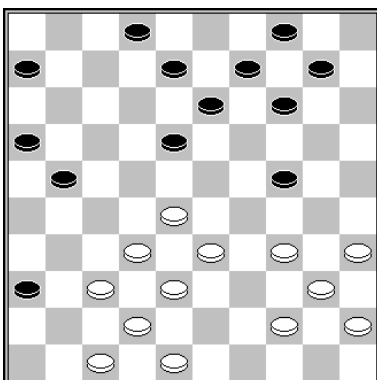

26.37-31 36x27 27.33-29 24x22 28.38-33 27x29 29.34x3
Hartgers – Ansems Kampioenschap van Nederland 1954 2-0

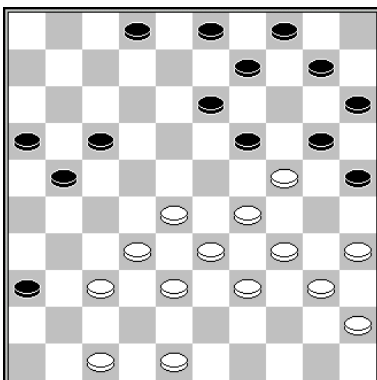

28.29-23 20x18 29.28-23 19x28* 30.33x11 16x7 31.37-31 36x27 32.38-33 27x29 33.34x1
De Jong - Pippel Kennemer Top Tien 1986 0-2

slagmechanisme: 1016 / 1037

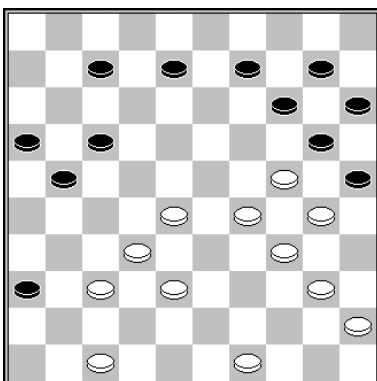

37-31 36x27 29-23 20x18 38-33 27x29 34x1/3

slagmechanisme: 1016

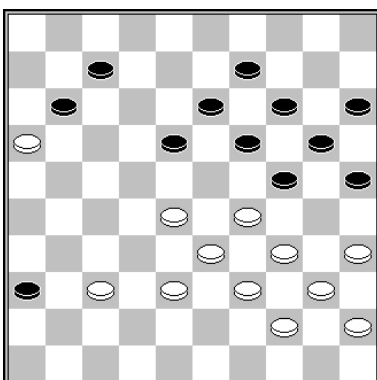

1.37-31 (het meest nauwkeurig) 36x27 2.35-30 24x35 3.29-24 19x30 4.38-32 27x29 5.34x1

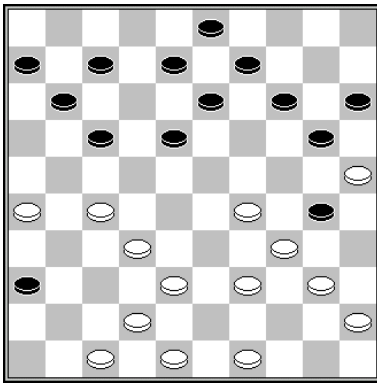

26.29-24 30x19 27.27-22 17x37 28.42x31 36x27 29.38-32 27x38 30.39-33 38x29
31.34x1
Grotenhuis ten Harkel – Bakhuis Clubcompetitie KNDB 1992 2-0

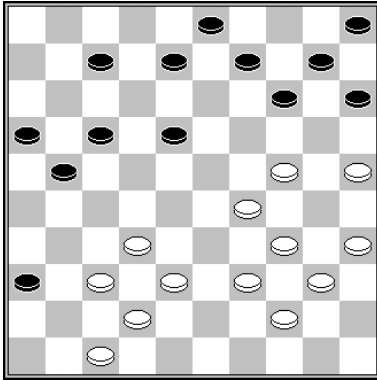

29.37-31 36x27 30.38-33 27x38 31.24-20 15x24 32.29x20 38x29 33.34x1
Van den Akker – Boom Halve finale NK 2003 0-2

slagroute:	34x23x12...	herkomst eerste vijandelijke schijf:	via dam op 47
------------	-------------	--------------------------------------	---------------

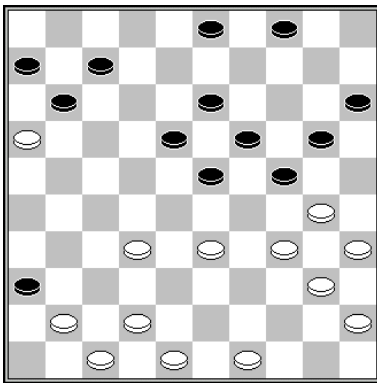

1.32-28 23x32 2.41-37 32x41 3.42-37 41x32 4.47-41 36x47 5.49-43 47x29 6.34x1 32-37
7.16x7 37-41 8.7-2 41-46
Zdoroviak - Grotenhuis ten Harkel Europees Kampioenschap voor veteranen 2016 0-2

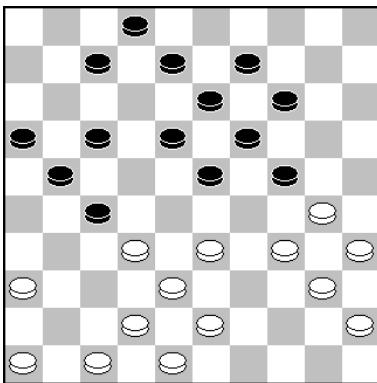

25.36-31 27x36 26.47-41 36x47 27.32-28 23x32 28.38x27 47x49 29.48-43 49x29
30.34x3 21x32 31.3x15
Fennema - Boom Kampioenschap van Gelderland 2000 0-2

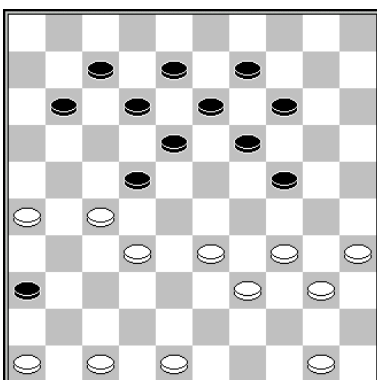

1.26-21 22x31 2.21-17 (nóg beter dan 2.32-27 31x22 3.21-17) 2...11x22 3.47-41 36x47
4.32-28 47x29 5.28x17 12x21 6.34x1

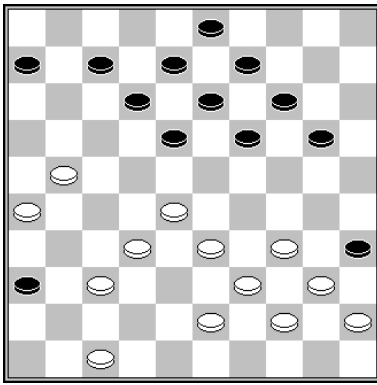

32.34-30 35x24 33.47-41 36x47 34.21-17 12x21 (34...47x29 35.39-34 12x21 36.34x1)
35.26x17 47x29 36.28-23 19x28 37.32x1 en de zwarte dam wordt gevangen.
De Jong – Palmer Nieland 1987 0-2

slagmechanisme: 1086

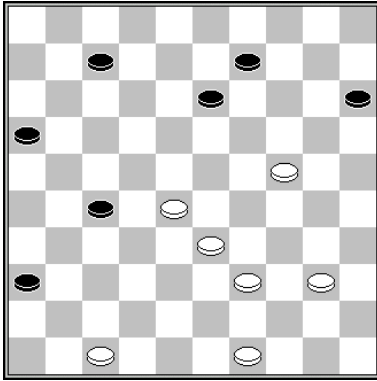

46.24-20 15x24 47.28-22 27x18 48.47-41 36x47 49.39-34 47x29 50.34x1
Keller - Metz 1942 0-2

slagmechanisme: 1086

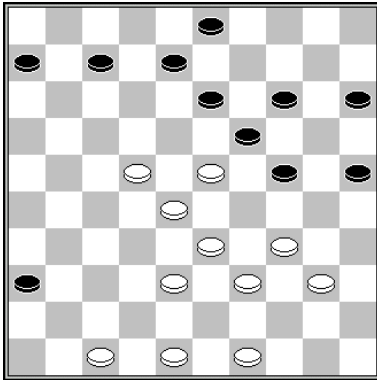

34.23-18 3-9 (34...14-20 35.18x9 3x14 36.22-17 verliest positioneel) 35.18-12 7x27
36.28-22 27x18 37.47-41 36x47 38.38-32 47x29 39.34x3
Presman – Rybakov Oost Europees Zonetoernooi 1992 0-2

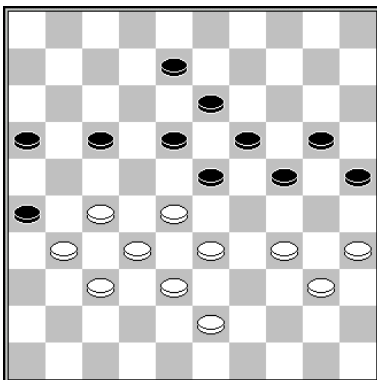

1.27-21 16x36 2.37-31 26x37* 3.32x41 36x47 (3...23x32 4.38x27 36x47 5.43-39 47x29
6.34x3) 4.43-39 23x43 5.39x48 47x29 6.34x3

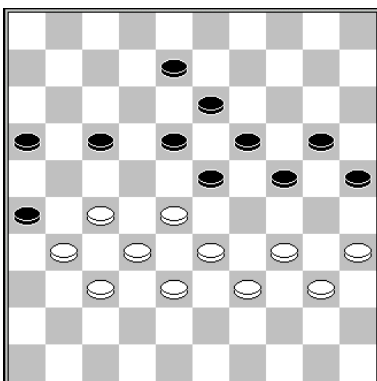

1.27-21 16x36 2.37-31 26x37 (2...36x27 3.32x3 23x43 4.39x48 w+) 3.32x41 23x43
4.39x48 36x47 5.48-43 47x29 6.34x3

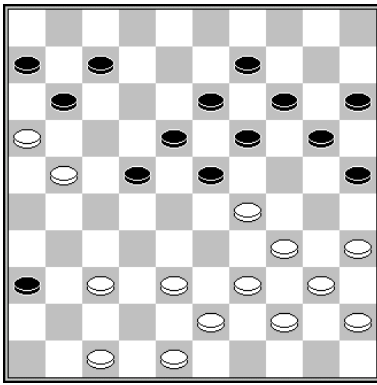

30.29-24 20x29 31.47-41 36x47 32.37-32 47x33 33.39x17 11x22 34.21-17 22x11 35.32-28 23x32 36.34x1
Sijbrands – Bom Training 1992 2-0

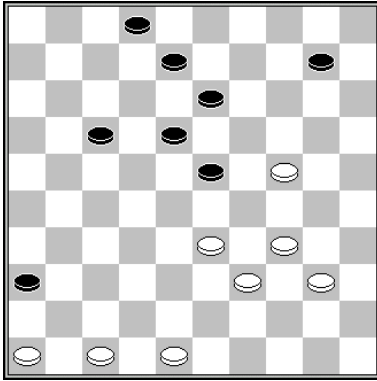

39.33-28 23x32 40.24-19 13x24 41.47-41 36x47 42.39-33 47x29 43.34x3
Sijbrands – Tuik Clubcompetitie KNDB 1996 2-0

slagmechanisme: 1086

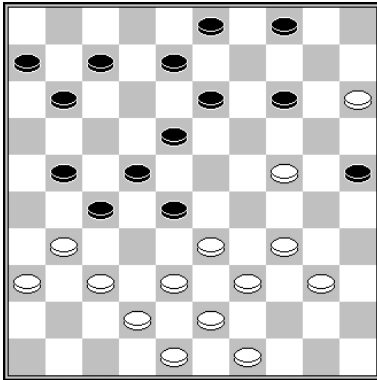

28.15-10 4x15 (28...14x5 29.24-19 13x24 30.38-32 27x47 31.31-26 47x29 32.34x1 w+)
29.24-20 15x24 30.38-32 27x47 31.31-26 47x29 32.34x1 21-27 (of 32...14-20 33.26x17
8-12 34.17x30 25x45 beter voor zwart) 33.40-35 11-16 34.26-21
Podolskij – Van Prinsenbeek Brunssum 1999 2-0

slagmechanisme: 1086

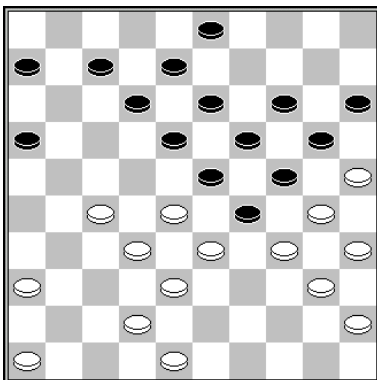

1.27-21 16x27 2.32x21 23x43 3.48x39 29x47 4.21-17 12x21 5.39-33 47x29 6.34x1

slagmechanisme: 1144

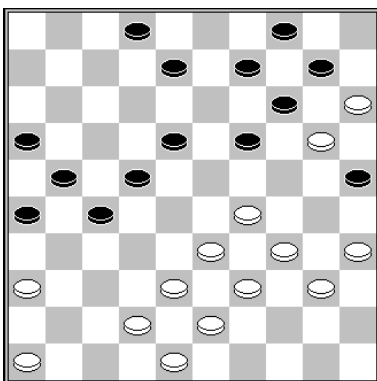

33.38-32 27x49 34.48-43 49x47 35.29-24 47x29 36.34x3 19x30
Thoen – Jansen – Ghandi 1999 0-2

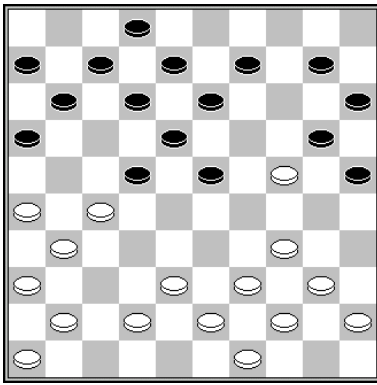

19.27-21 16x27 (19...20x29 20.21-17 12x21 21.26x19 13x24 22.34x5 w+) 20.38-32
27x47 21.26-21 20x29 22.21-17 12x21 23.31-27! 21x32 (23...22x31 24.36x16 47x36
25.46-41 36x47 26.43-38 47x33 27.39x19 13x24 28.34x5 w+) 24.43-38 47x33 25.39x19
13x24 26.34x5
Valneris – Samb Seaports Masters 2010 1-1

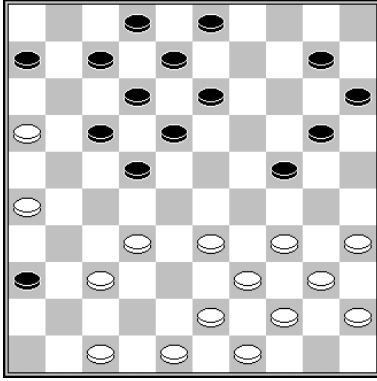

21.26-21 17x26 22.47-41 36x47 23.32-28 47x29 24.28x17 12x21 25.34x1
Tsipes – Baliakin Kiev 1989 1-1

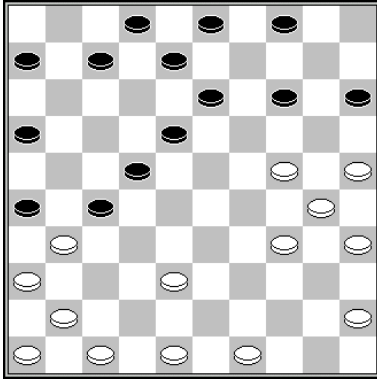

24.45-40 26x37 25.41x21 16x27 26.24-20 15x24 27.30x10 4x15 28.25-20 15x24 29.36-
31 27x36 30.47-41 36x47 31.38-33 47x29 32.34x1

slagmechanisme: 1086

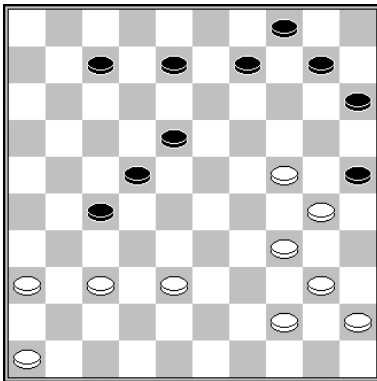

39.36-31 27x36 40.46-41 36x47 41.38-32 47x20 42.32-28 22x33 43.30-24 20x29
44.34x5

Hessel – Bies clubcompetitie 1995 2-0

slagmechanisme: 1086

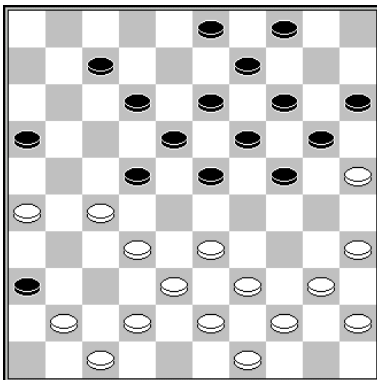

22.26-21 22x31 23.21-17 12x21 24.42-37 31x42 25.32-28 23x32 26.38x27 21x32
27.47x27 36x47 28.39-34 47x29 39.34x1

Mistchanski – Brouwers Minsk 1988 2-0

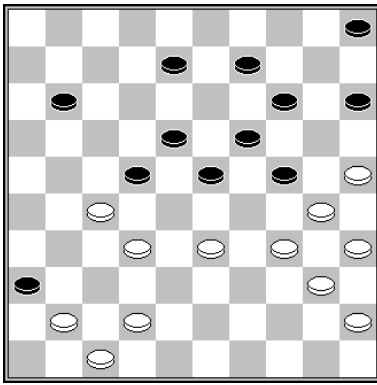

38.42-38 22x31 39.47-42 36x47 40.32-28 23x43 41.25-20 47x29 42.34x3 14x34 43.3x26
 Janssen – Kroesbergen Clubcompetitie KNDB 2001 1-1

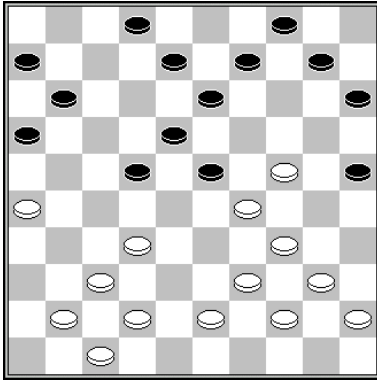

24.24-20 15x33 25.39x19 13x24 26.32-28 22x33 27.26-21 16x27 28.37-31 27x36 29.42-38 33x42 30.47x38 36x47 31.38-33 47x29 32.34x5
 De Rooij – Klein Clubcompetitie KNDB 1975 2-0

slagmechanisme: 1086

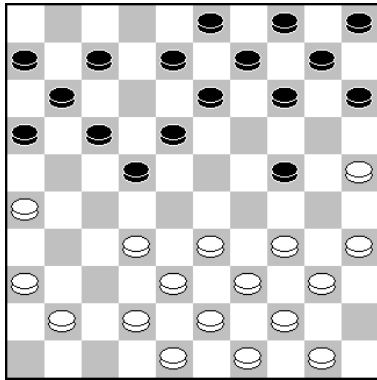

14.33-28 22x33 15.38x20 15x24 16.26-21 16x47 17.39-33 47x29 18.34x1. Om zijn dam veilig achter zijn schijven op te bergen, moet wit nog een tweede schijf investeren na 10-15 19.1-34 4-10 20.35-30 24x35 21.43-38 14-19 22.41-37 11-16 23.34-43 enzovoort.
 Van Ingen - Poliakov Clubcompetitie KNDB 2023 0-2

slagroute: 34x23x14...	herkomst eerste vijandelijke schijf:	29 (-)
-------------------------------	--------------------------------------	--------

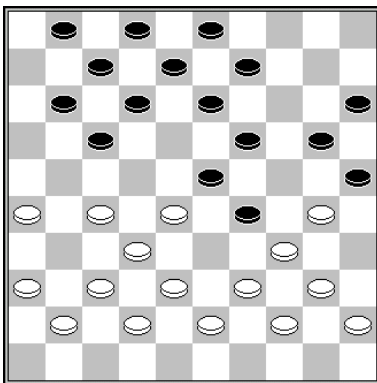

23.28-22 17x28 24.27-22 28x17 25.32-28 23x32 26.34x14 25x34 27.14x25
 van der Wal – Raven Clubcompetitie KNDB 1984 2-0

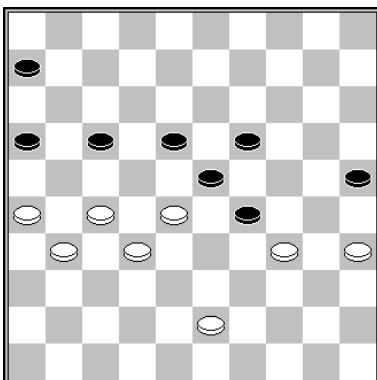

46.26-21 17x37 47.32x41 23x21 48.34x14
 Van den Dries – Van der Kooij Kampioenschap van Utrecht 1976 0-2

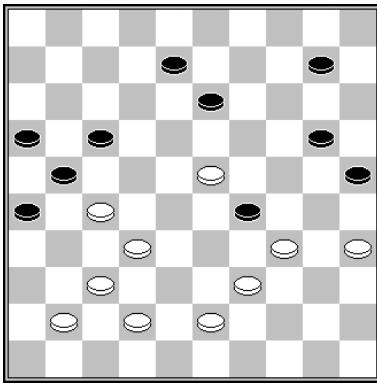

1.37-31 26x19 2.34x5 21x32 3.5x37

slagmechanisme: 1105

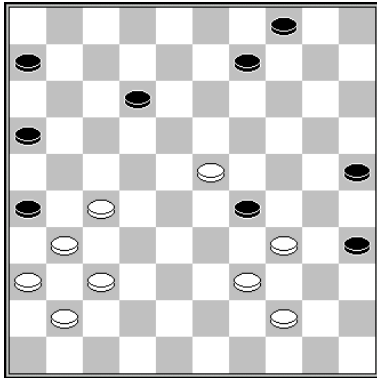

41.37-32 26x19 42.34x3

Lo-A-Foe - Luteijn Blokken RDG 1984 2-0

slagmechanisme: 1105

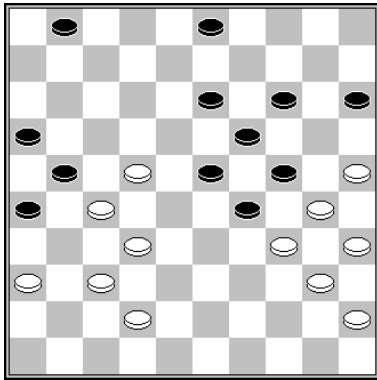

39.25-20 14x25 40.32-28 21x41 41.36x47 23x32 42.34x14 25x34 43.40x20 15x24 met doorbraak

Getmanski - Borghetti Silver Pine Forest 1999 2-0

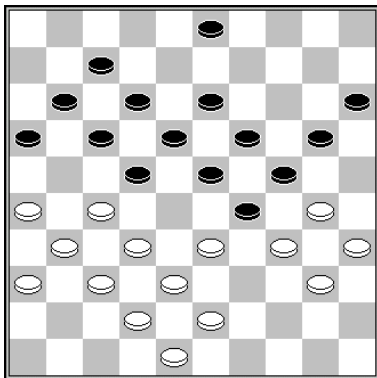

30.26-21 17x26 31.32-28 23x21 (31...23x41 32.34x25 26x37 33.30x6 22x31 34.36x47 w+) 32.34x25 13-19 33.25-20

Gantwarg – Dusamos open NK Nijmegen 1997 2-0

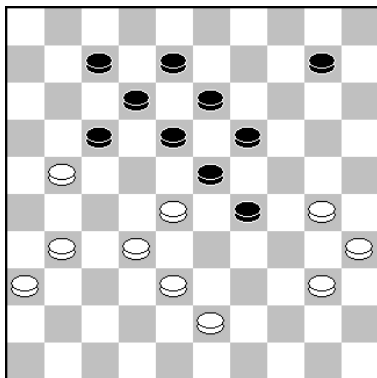

39.32-27 17x37 40.40-34 23x21 41.34x5

Nagels - Greveraars Clubcompetitie KNDB 2017 (analyse)

slagmechanisme: 1114

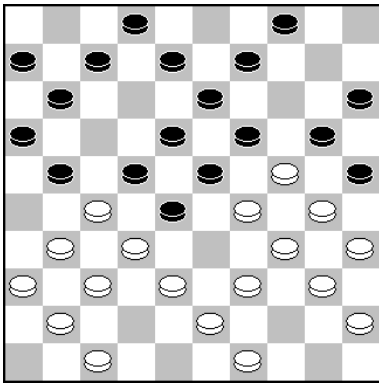

21.39-33 28x48 22.31-26 22x33 23.26x17 11x22 24.29x38 20x29 25.36-31 48x26 26.41-37 26x33 27.32-28 23x32 28.34x1 25x34 29.40x27 22x31
Wim Roozenburg - Piet Roozenburg 1956 0-2

slagmechanisme: 1057

slagroute:	34x23x14...	herkomst eerste vijandelijke schijf:	16 (x27x38x29)
------------	-------------	--------------------------------------	----------------

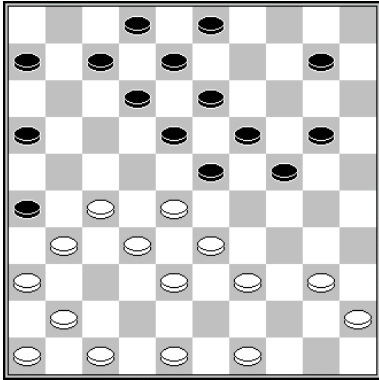

22.39-34 26x37 23.27-22 18x27 24.32x21 23x43 25.41x32 16x29 26.34x5
De Jongh – De Jong Kampioenschap van Nederland 1924 0-2

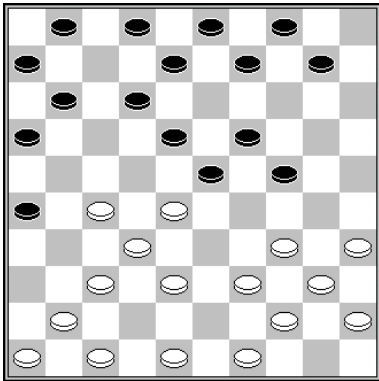

18.37-31 26x37 19.27-22 18x27 20.32x21 23x43 21.41x32 16x38 22.39-33 38x29 23.34x5
Shchegolev - Galkin Training 1964 2-0

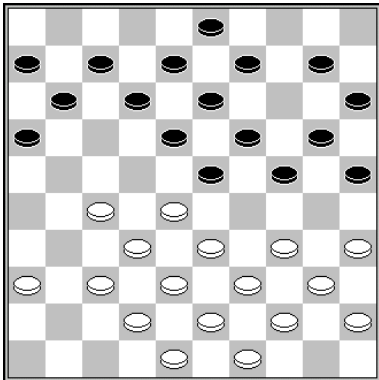

18.27-22 18x27 19.32x21 23x41 20.36x47 16x27 21.38-32 27x29 22.34x5
Sijbrands – Reuleaux Rolduc blindsimultaan 1966 2-0

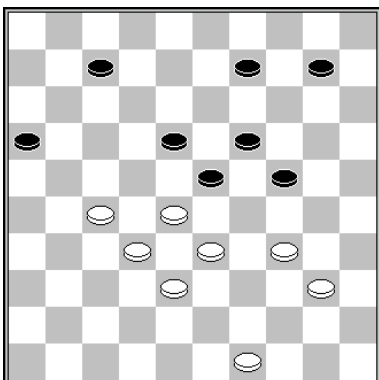

1.27-22 18x27 2.32x21 23x43 3.49x38 16x27 4.38-32 27x29 5.34x5

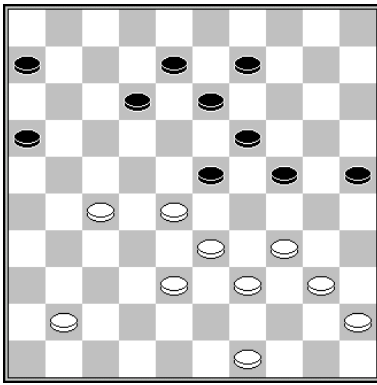

38.27-21 23x43 39.49x38 16x27 40.38-32 27x29 41.34x3
 Noorman – Laros Kampioenschap van Nederland 1955 0-2

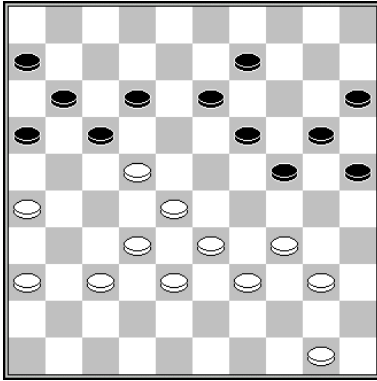

40.28-23 19x28* 41.32x23 17x19 42.26-21 16x27 43.38-32 27x29 44.34x3

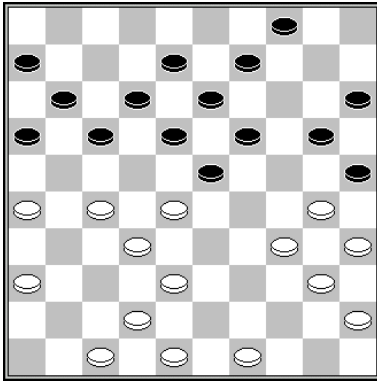

1.27-22 18x27 2.32x21 23x43 3.48x39 16x27 4.36-31 27x36 5.47-41 36x38 6.39-33
 38x29 7.34x3 25x34 8.3x43
 Van Harten – Hofstee

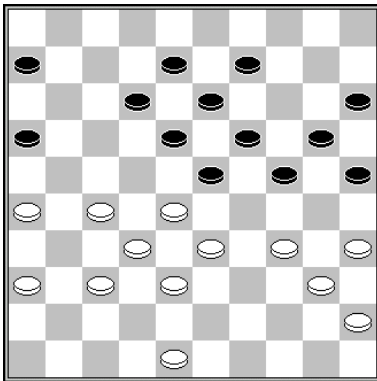

32.27-22 18x27 33.32x21 23x43 (33...23x41 34.36x47 16x27 35.38-32 27x29 36.34x3)
 34.48x39 16x27 35.37-32 27x29 36.34x3

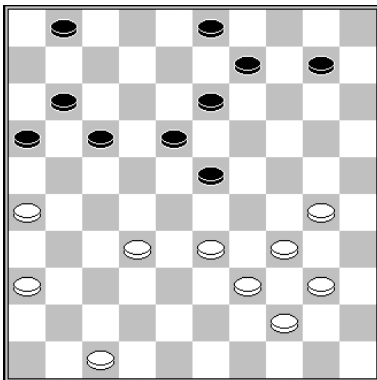

1.33-28 13-19 (1...3-8 2.28x19 13x35 3.26-21 16x38 4.39-33 38x29 5.34x5 w+) 2.26-21
 16x38 3.30-25 23x32 4.39-33 38x29 5.34x5

slagmechanisme: 1019

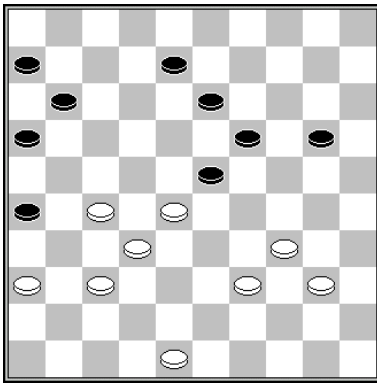

38.27-21 16x38 39.39-33
Van der Wal - Poot Brunssum 1990 2-0

slagmechanisme: 1019

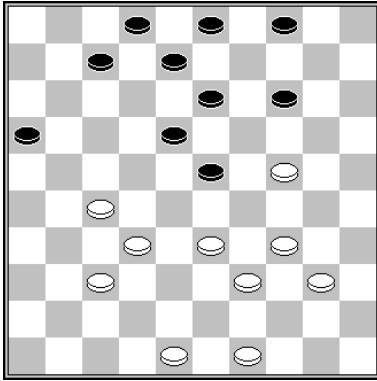

1.24-19 13x24 2.33-28 14-19 3.27-21 16x38 4.37-31 23x32 5.39-33 38x29 6.34x1

slagmechanisme: 1019

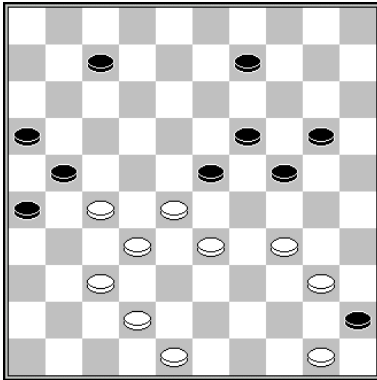

40.37-31 26x37 41.42x31 21-26 (41...7-11 42.31-26 11-17 43.27-22 w+) 42.27-21 16x29
43.31-27 23x21 44.34x3 45x34 45.3x30

Machtelink – Kalpoe Clubcompetitie KNDB 2018 2-0

slagmechanisme: 1019

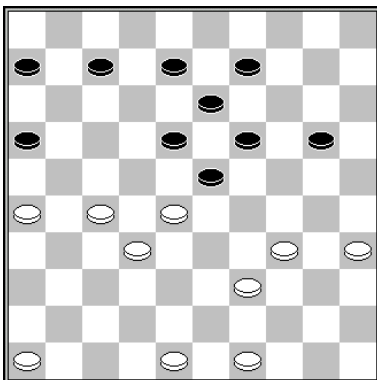

35.49-44 met de onweerlegbare dreiging 27-21/22 44-40 enz.
Macaux – Aubertin Kampioenschap van Frankrijk 1983 1-1

slagmechanisme: 1019

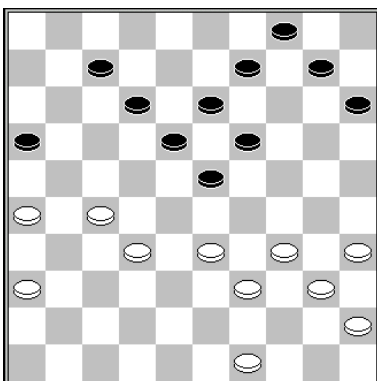

33.33-28 10-14 34.27-21 16x38 35.36-31 23x32 36.31-27 32x21 37.26x8 13x2 38.39-33
38x29 39.34x1

Kroesbergen– Dijkstra Europees Kampioenschap 2012 2-0

slagmechanisme: 1019

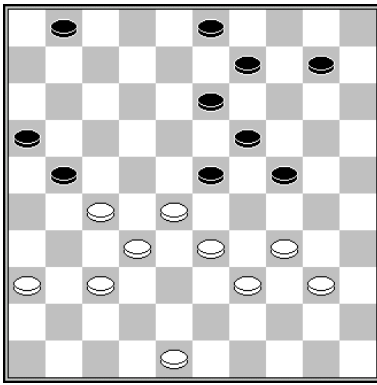

1.36-31 (dreigt 31-26) 21-26 2.27-21 16x29 3.37-32 26x37 4.32x41 23x32 5.34x5

slagmechanisme: 1019

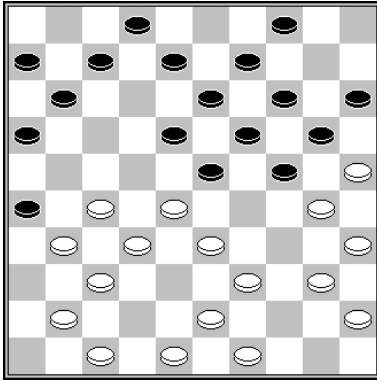

20.27-21 16x29 21.39-34 23x32 22.34x1 11-17 23.37x28 26x46 24.1-34 46x23 25.34x26
Getmanski - Chochlov Kampioenschap van Tula 2003 2-0

slagmechanisme: 1019

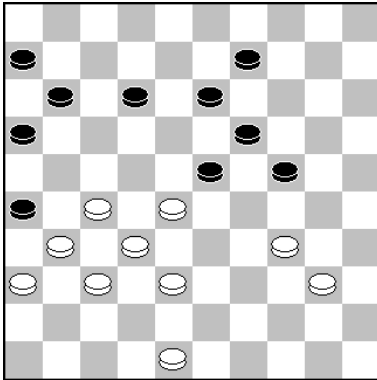

44.38-33 Nu mag 44...9-14 niet wegens 45.33-29 24x22 46.27x20. En op elke andere
zet volgt 45.27-21 16x29 46.37-32 26x37 47.32x41 23x32 48.34x3
Stokkel – Berends Clubcompetitie KNDB 1988 2-0

slagmechanisme: 1019

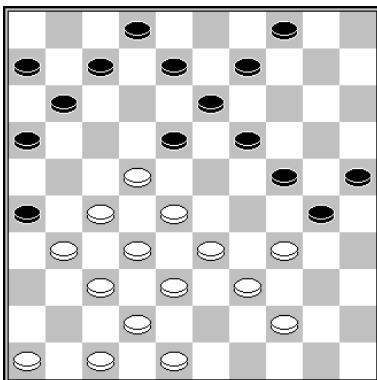

27.27-21 16x36 (of 27...18x36 28.44-40 26x17 29.28-22 17x28 30.32x1 w+) 28.44-40
18x27 29.32x21 26x17 30.37-31 36x27 31.38-32 27x29 32.34x1
Mooser - De Jong bekercompetitie 1993 1-1

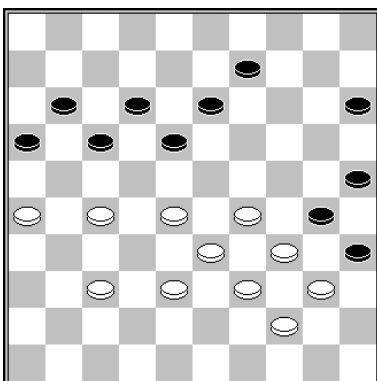

43.29-23 (of 43.29-24) 43...18x29 44.33x24 30x19 45.27-21 16x27 46.38-32 27x38
47.39-33 38x29 48.34x3
Clerc – Stokkel Kampioenschap van Nederland 1980 2-0

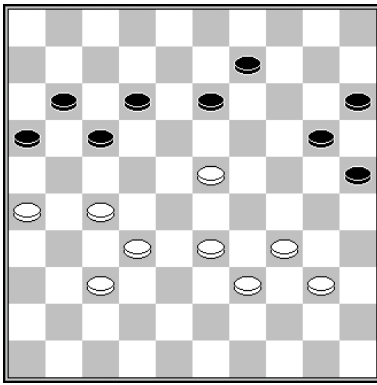

44.27-22 17x19 45.26-21 16x29 46.34x3
 Van Aalten – De Heer Clubcompetitie KNDB 1998 1-1

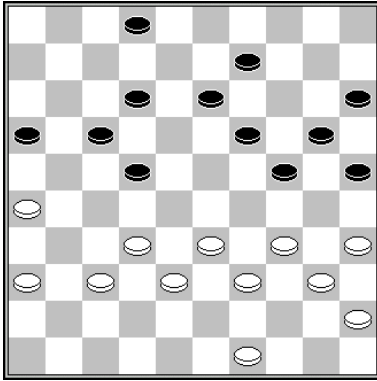

34.33-29 24x31 35.36x7 2x11 36.26-21 16x38 37.39-33 38x29 38.34x3
 Meijer – Van der Zee MNP 1987 1-1

slagroute:	34x23x14...	herkomst eerste vijandelijke schijf:	18x27x16x27x38x29 (extra lang)
------------	-------------	--------------------------------------	--------------------------------

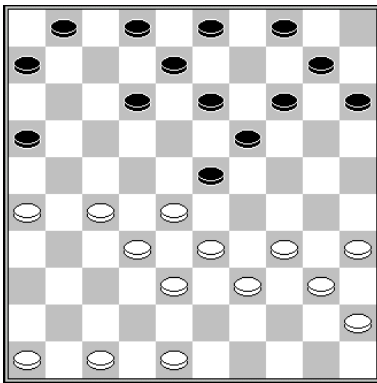

1.33-29 13-18 (20...12-18 21.27-22 18x27 22.29x20 15x24 23.32x21 16x27 24.38-32
 27x38 25.39-33 38x29 26.34x5 w+) 2.28-22 8-13 (21...19-24 22.29x9 4x13 w+) 3.27-21
 16x27 4.32x21 18x16 5.29x20 15x24 6.26-21 16x27 7.38-32 27x38 8.39-33 38x29
 9.34x5

slagmechanisme: 1041

slagroute:	34x23x14...	herkomst eerste vijandelijke schijf:	18 (x27x38x29, lang)
------------	-------------	--------------------------------------	----------------------

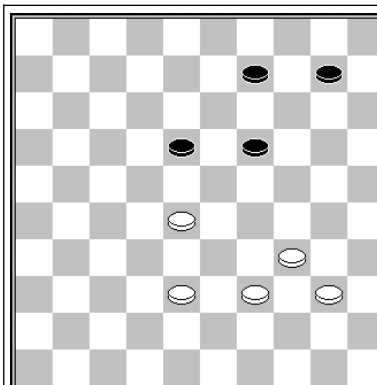

1.28-22 18x27 2.38-32 27x38 3.39-33 38x29
 34x3/5

slagroute: 34x23x14
 herkomst vijandelijke schijven
 1: 18x27x38x29 (lang)

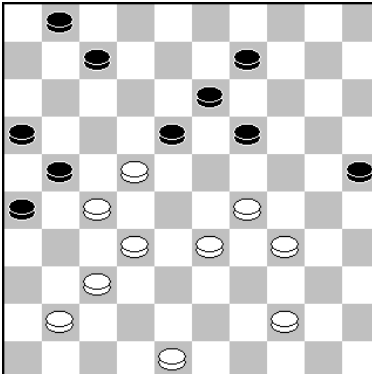
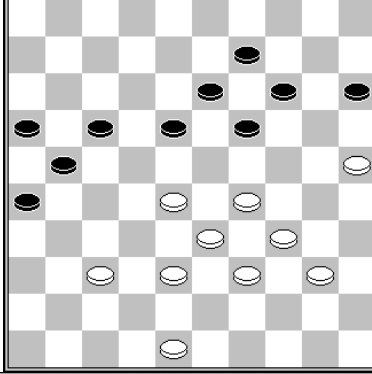
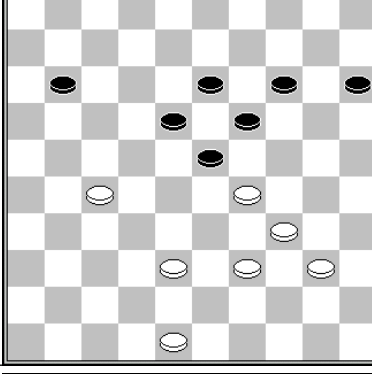
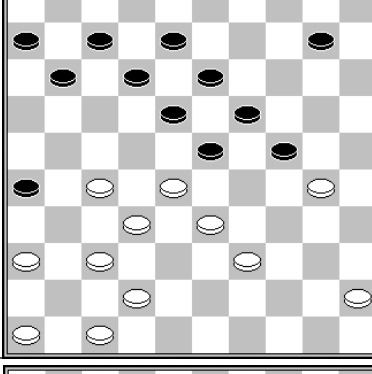
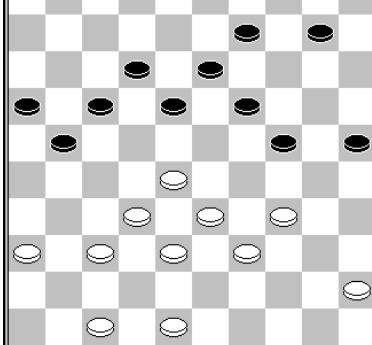
	<p>45.32-28 21x23 46.44-40 18x27 47.29x18 13x22 48.37-32 27x29 49.34x3 Bosker – Dekens Clubcompetitie KNDB 2023 2-0</p>	<p>slagroute: 34x23x14 herkomst vijandelijke schijven 1: 18x27x38x29 (lang)</p>
	<p>1.25-20 15x24* 2.29x20 14x25 3.28-22 17x28 4.33x22 18x27 5.38-32 27x38 6.39-33 38x29 7.34x3</p>	<p>slagroute: 34x23x14 herkomst vijandelijke schijven 1: 18x27x38x29 (lang)</p>
	<p>1.27-22 18x27 2.29x20 15x24 3.38-32 27x38 4.39-33 38x29 5.34x14 slagmechanisme: 1041</p>	<p>slagroute: 34x23x14 herkomst vijandelijke schijven 1: 18x27x38x29 (lang)</p>
	<p>1.27-22 18x29 2.39-34 23x41 3.34x5 24x35 4.46x37 slagmechanisme: 1019</p>	<p>slagroute: 34x23x14 herkomst vijandelijke schijven 1: 18x27x38x29 (lang)</p>
	<p>1.28-22 18x27 2.33-29 24x31 3.45-40 27x38 4.36x27 21x32 5.39-33 38x29 6.34x5 slagmechanisme: 1030</p>	<p>slagroute: 34x23x14 herkomst vijandelijke schijven 1: 18x27x38x29 (lang)</p>

	<p>1.28-22 18x38 2.29x9 14x3 3.39-33 38x29 4.34x5</p> <p>slagmechisme: 1041</p>	<p>slagroute: 34x23x14</p> <p>herkomst vijandelijke schijven 1: 18x27x38x29 (lang)</p>
	<p>1.37-31 26x37 2.27-22 18x27 3.47-41 37x46 4.33-29 46x23 5.29x20 15x24 6.38-32 27x38 7.39-33 38x29 8.34x5</p> <p>slagmechisme: 1041</p>	<p>slagroute: 34x23x14</p> <p>herkomst vijandelijke schijven 1: 18x27x38x29 (lang)</p>
	<p>1.37-31 26x37 2.32x41 21x23 3.43-38 18x27 4.29x20 15x24 5.38-32 27x29 6.34x5</p> <p>slagmechisme: 1041</p>	<p>slagroute: 34x23x14</p> <p>herkomst vijandelijke schijven 1: 18x27x38x29 (lang)</p>
	<p>1.37-31 26x37 2.42x31 21-26* 3.45-40 26x37 4.32x41 23x21 5.41-37 18x27 6.37-32 27x38 7.39-33 38x29 8.34x5</p>	<p>slagroute: 34x23x14</p> <p>herkomst vijandelijke schijven 1: 18x27x38x29 (lang)</p>
	<p>1.37-31 26x46 2.27-22 18x27 3.32x21 46x23 4.33-29 16x27 5.29x20 15x24 6.38-32 27x38 7.39-33 38x29 8.34x5</p> <p>slagmechisme: 1041</p>	<p>slagroute: 34x23x14</p> <p>herkomst vijandelijke schijven 1: 18x27x38x29 (lang)</p>

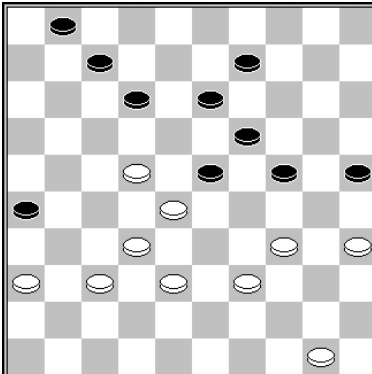
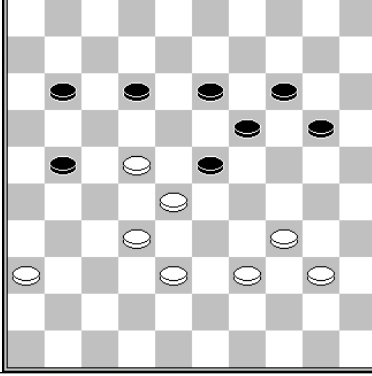
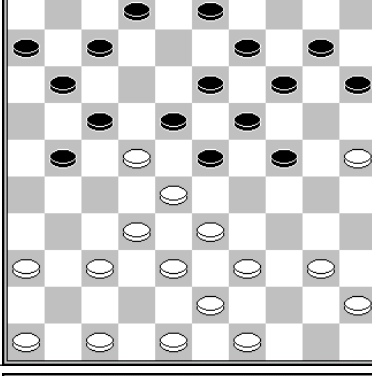
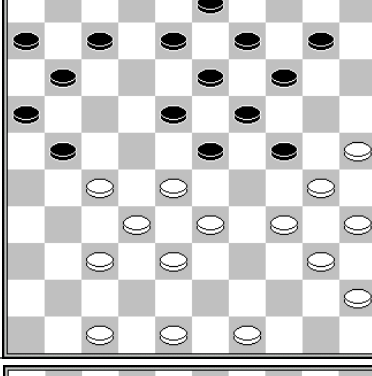
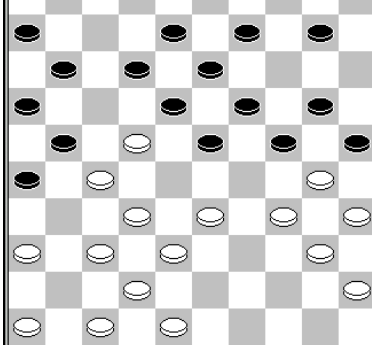
	<p>1.38-33 12-18 (1...25-30 2.34x25 23-29 3.32-27 29x38 4.27-21 26x17 5.22x2 w+) 2.34-30 18x29 3.39-34 23x41 4.34x3 25x34 5.36x47</p> <p>slagmechanisme: 1019</p>	<p>slagroute: 34x23x14</p> <p>herkomst vijandelijke schijven 1: 18x27x38x29 (lang)</p>
	<p>1.38-33 12-18* 2.33-29 18x38 3.29x9 14x3 4.39-33 38x29 5.34x25</p> <p>slagmechanisme: 1019</p>	<p>slagroute: 34x23x14</p> <p>herkomst vijandelijke schijven 1: 18x27x38x29 (lang)</p>
	<p>21.39-34 18x27 22.25-20 14x25 23.33-29 24x31 24.43-39 27x38 25.36x16 23x32 26.39-33 38x29 27.34x5 Keller - De Wit Amsterdam 1951 1-1</p> <p>slagmechanisme: 1030</p>	<p>slagroute: 34x23x14</p> <p>herkomst vijandelijke schijven 1: 18x27x38x29 (lang)</p>
	<p>25.27-22 18x27 26.33-29 24x31 27.49-44 27x38 28.44-39 23x32 29.25-20 14x25 30.39-33 38x29 31.34x5 25x34 32.5x1 Kouame – Chaland Kampioenschap van Frankrijk 1997 2-0</p> <p>slagmechanisme: 1030</p>	<p>slagroute: 34x23x14</p> <p>herkomst vijandelijke schijven 1: 18x27x38x29 (lang)</p>
	<p>25.32-28 21x41 26.46x37 23x41 27.38-32 18x29 28.34x5 25x34 29.5x46 Bronstring – Van Leeuwen halve finale NK 1968 2-0</p>	<p>slagroute: 34x23x14</p> <p>herkomst vijandelijke schijven 1: 18x27x38x29 (lang)</p>

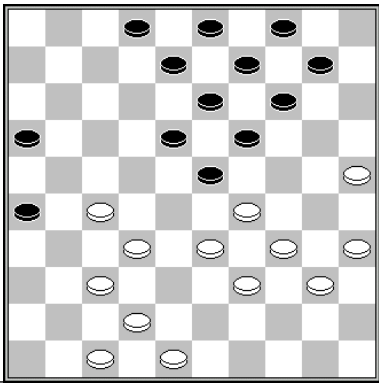
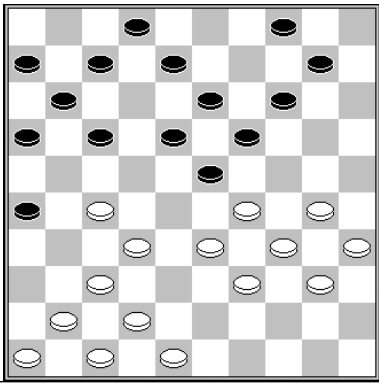
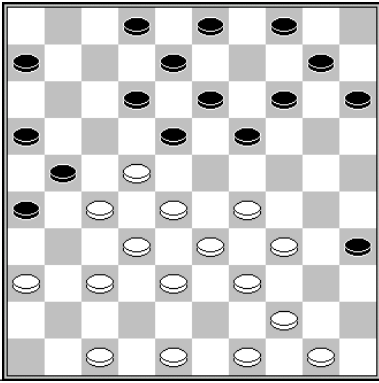
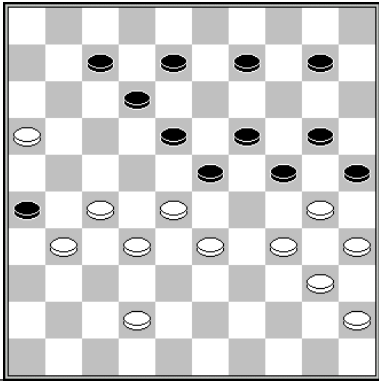
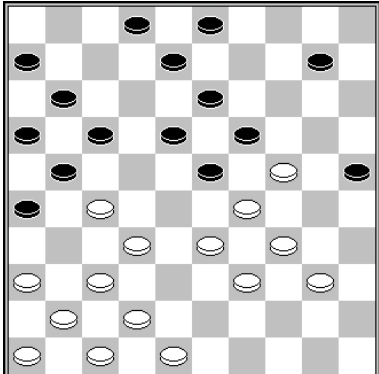
	<p>26.25-20 14x25 27.27-22 18x38 28.29x18 13x22 29.37-31 26x37 30.42x31 38x29 31.34x5</p> <p>slagmechanisme: 1026</p>	<p>slagroute: 34x23x14</p> <p>herkomst vijandelijke schijven 1: 18x27x38x29 (lang)</p>
	<p>26.27-22 18x38 27.29x20 38x29 28.34x5</p> <p>Beunder – Stolp 1927 0-2</p> <p>slagmechanisme: 1041</p>	<p>slagroute: 34x23x14</p> <p>herkomst vijandelijke schijven 1: 18x27x38x29 (lang)</p>
	<p>26.37-31 26x37 27.32x41 21x23 (21x43 28.49x38 18x27 29.34-30 35x24 30.29x7 2x11 31.28-23 19x28 32.33x31) 28.44-40 18x27 29.29x20 15x24 30.38-32 27x29 31.34x5 35x33</p> <p>Van Marle – Van Westerloo Barnsteen 2003 2-0</p> <p>slagmechanisme: 1041</p>	<p>slagroute: 34x23x14</p> <p>herkomst vijandelijke schijven 1: 18x27x38x29 (lang)</p>
	<p>27-22 18x29 31-27 23x21 34x3</p> <p>slagmechanisme: 1019</p>	<p>slagroute: 34x23x14</p> <p>herkomst vijandelijke schijven 1: 18x27x38x29 (lang)</p>
	<p>27.24-20 25x14 28.27-22 18x38 29.29x20 38x29 30.34x5</p> <p>Eekelschot – Renting Clubkampioenschap KNDB 2017 2-0</p> <p>slagmechanisme: 1014 / 1026</p>	<p>slagroute: 34x23x14</p> <p>herkomst vijandelijke schijven 1: 18x27x38x29 (lang)</p>

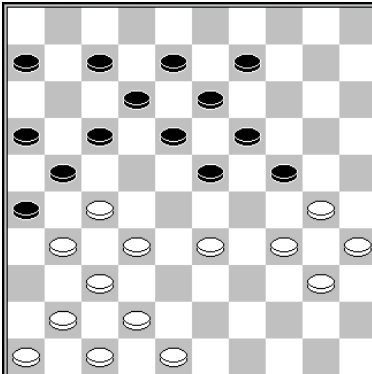
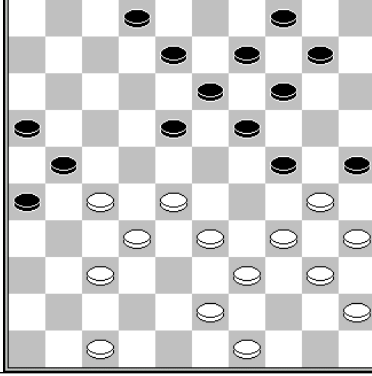
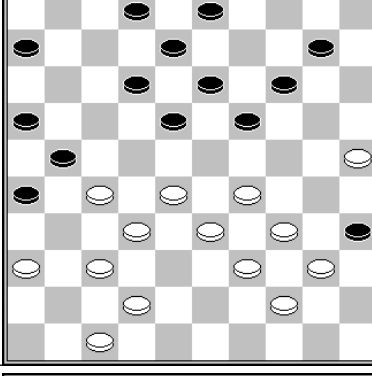
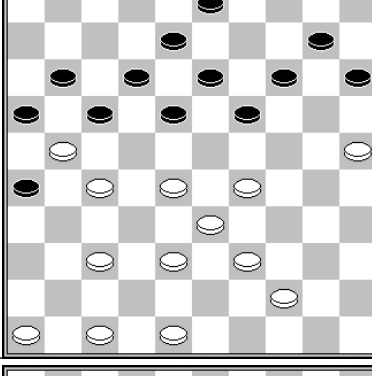
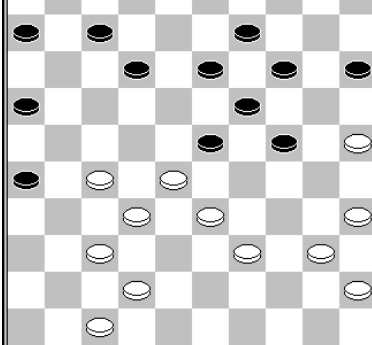
	<p>27.27-22 18x29 28.31-27 21x32 29.37x28 23x32 30.34x3 Holstvoogd - Dallinga NK studenten 1965 1-1 (analyse)</p> <p>slagmechanisme: 1094</p>	<p>slagroute: 34x23x14</p> <p>herkomst vijandelijke schijven 1: 18x27x38x29 (lang)</p>
	<p>29.27-22 18x29 30.34x23 25x34 31.40x20 14x25 32.23x12 Mensinga - Meijer Voorronde NK 2018 0-2</p> <p>slagmechanisme: 1145</p>	<p>slagroute: 34x23x14</p> <p>herkomst vijandelijke schijven 1: 18x27x38x29 (lang)</p>
	<p>29.27-22 18x38 30.34-30 35x24 31.29x7 2x11 32.39-34 38x29 33.34x5</p> <p>slagmechanisme: 1026 (gedeeltelijk)</p>	<p>slagroute: 34x23x14</p> <p>herkomst vijandelijke schijven 1: 18x27x38x29 (lang)</p>
	<p>30.37-31 26x37 31.39-34 17x26 32.46-41 37x46 33.44-40 46x23 34.27-22 18x27 35.29x20 15x24 36.38-32 27x29 37.34x5 Alofs – Palmer Lent Onderlinge competitie 1979 0-2</p> <p>slagmechanisme: 1041</p>	<p>slagroute: 34x23x14</p> <p>herkomst vijandelijke schijven 1: 18x27x38x29 (lang)</p>
	<p>31.27-22 12-18 32.39-34 18x29 33.25-20 23x41 34.47x36 14x25 35.34x3 Epifanow – Kaplan Kampioenschap van de Sovjet- Unie 1969 2-0</p> <p>slagmechanisme: 1019</p>	<p>slagroute: 34x23x14</p> <p>herkomst vijandelijke schijven 1: 18x27x38x29 (lang)</p>

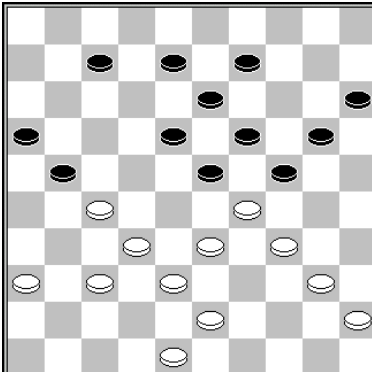
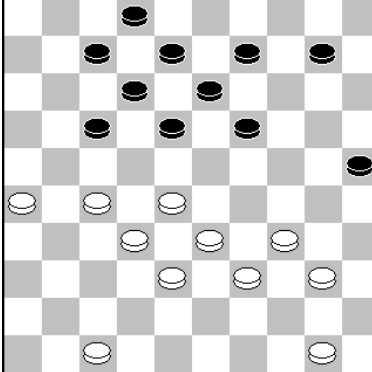
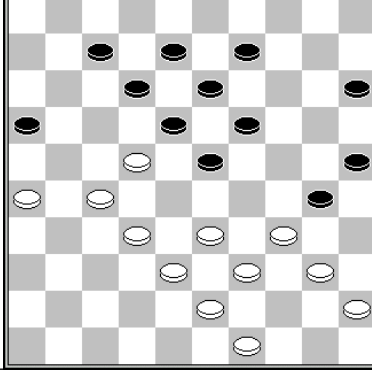
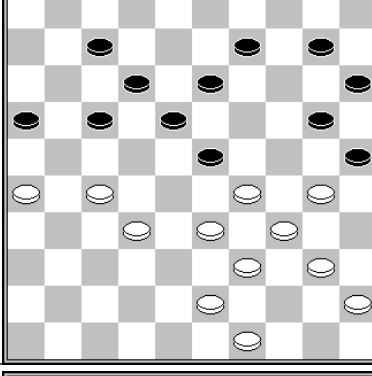
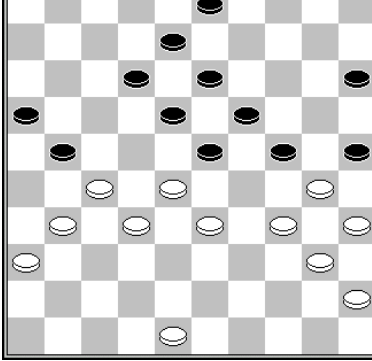
	<p>33.27-22 18x27 34.29x18 13x22 35.33-28 (of 33-29) 22x31 36.43-39 27x38 37.36x27 21x32 38.39-33 38x29 39.34x1 De Jong – Van Snippenburg Kampioenschap van Nederland 1964 2-0</p> <p>slagmechanisme: 1030</p>	<p>slagroute: 34x23x14</p> <p>herkomst vijandelijke schijven 1: 18x27x38x29 (lang)</p>
	<p>33.28-22 17x37 34.27-22 18x27 35.38-32 27x29 36.34x5 Luteijn - Vissers Clubcompetitie KNDB 2002 2-0</p>	<p>slagroute: 34x23x14</p> <p>herkomst vijandelijke schijven 1: 18x27x38x29 (lang)</p>
	<p>33.32-28 23x21 34.26x17 12x21 35.38-32 18x29 36.34x1 Koning - Van der Laan Gerwin Kolkman toernooi 2019 2-0</p>	<p>slagroute: 34x23x14</p> <p>herkomst vijandelijke schijven 1: 18x27x38x29 (lang)</p>
	<p>33.33-28 13-19 34.27-22 18x38 35.29x18 12x32 36.39-33 38x29 37.34x3 25x34 38.3x2 Mulder – Stenekes Voorrondes Kampioenschap van Nederland 1975 1-1</p> <p>slagmechanisme: 1026</p>	<p>slagroute: 34x23x14</p> <p>herkomst vijandelijke schijven 1: 18x27x38x29 (lang)</p>
	<p>34.27-22 18x29 35.48-43 23x32 36.34x14 25x34 37.40x20 15x24 38.14-10 Getmanski - Salomé Clubcompetitie KNDB 2005 2-0</p> <p>slagmechanisme: 1019</p>	<p>slagroute: 34x23x14</p> <p>herkomst vijandelijke schijven 1: 18x27x38x29 (lang)</p>

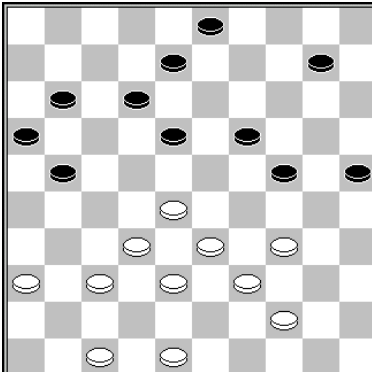
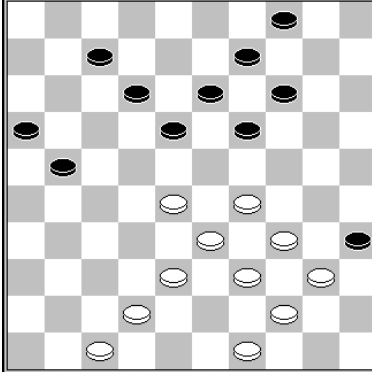
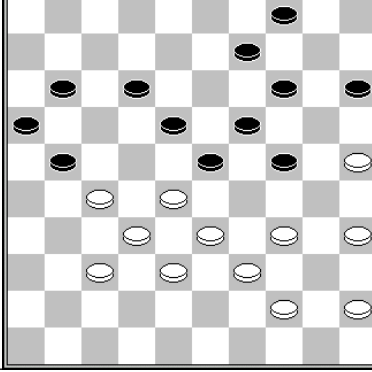
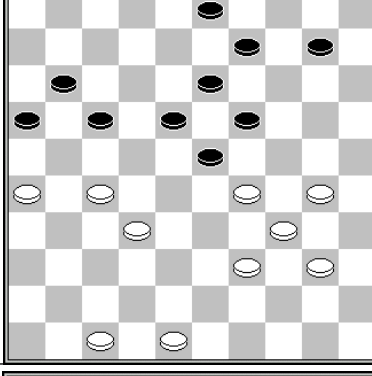
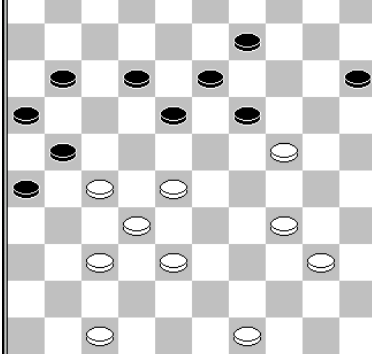
	<p>35.28-22 18x27 36.33-29 24x31 37.44-40 27x38 38.36x27 21x32 39.39-33 38x29 40.34x5 Rumahmory – Algra Hoofdklasse 1988 2-0</p> <p>slagmechanisme: 1030</p>	<p>slagroute: 34x23x14</p> <p>herkomst vijandelijke schijven 1: 18x27x38x29 (lang)</p>
	<p>35.28-22 18x27 36.38-32 27x38 37.34-30 35x24 38.29x20 14x25 39.39-34 38x29 40.34x3 Van der Pal - Tomass Brunssum 1994 2-0</p>	<p>slagroute: 34x23x14</p> <p>herkomst vijandelijke schijven 1: 18x27x38x29 (lang)</p>
	<p>37.27-22 18x27 38.25-20 14x25 39.33-29 24x31 40.44-40 27x38 41.35-30 23x32 42.39-33 38x29 43.34x3 25x34 44.3x6 Rozenburg - Keller 1939/1950 0-2</p> <p>slagmechanisme: 1030</p>	<p>slagroute: 34x23x14</p> <p>herkomst vijandelijke schijven 1: 18x27x38x29 (lang)</p>
	<p>38.26-21 17x26 39.27-22 18x38 40.29x18 13x22 41.39-33 38x29 42.34x5 Hooijberg - Verhagen Clubcompetitie KNDB 2-0</p> <p>slagmechanisme: 1026</p>	<p>slagroute: 34x23x14</p> <p>herkomst vijandelijke schijven 1: 18x27x38x29 (lang)</p>
	<p>39.24-20 15x24 40.27-22 18x27 41.38-33 27x29 42.34x3 12-17 43.40-34 Georgiev – Ishmetov Ishimbay blindsimultaan 2002 2-0</p> <p>slagmechanisme: 1142</p>	<p>slagroute: 34x23x14</p> <p>herkomst vijandelijke schijven 1: 18x27x38x29 (lang)</p>

	<p>41.27-22 18x29 42.40-34 23x41 43.34x3 41-46 44.30x8 Edink – Van der Sluis Kampioenschap van Nederland 1958 1-1</p> <p>slagmechanisme: 1019</p>	<p>slagroute: 34x23x14</p> <p>herkomst vijandelijke schijven 1: 18x27x38x29 (lang)</p>
	<p>41.33-28 13-19 42.27-22 18x27 43.38-33 27x29 44.48-42 23x32 45.34x12 Grotenhuis ten Harkel – Halbersma Bekercompetitie KNDB 1998 2-0</p> <p>slagmechanisme: 1019</p>	<p>slagroute: 34x23x14</p> <p>herkomst vijandelijke schijven 1: 18x27x38x29 (lang)</p>
	<p>42.27-21 17x26 43.37-31 26x28 44.33x22 18x27 45.38-32 27x38 46.39-33 38x29 47.34x3 Schipers - De Baetselier Brunssum Open 2022 1-1</p>	<p>slagroute: 34x23x14</p> <p>herkomst vijandelijke schijven 1: 18x27x38x29 (lang)</p>
	<p>1.31-27 19x30 2.32-28 22x31 3.29-24 30x19 4.28- 22 18x27 5.38-32 27x29 6.34x1</p>	<p>slagroute: 34x23x14</p> <p>herkomst vijandelijke schijven 1: 18x27x38x29 (lang) 2: 19x30x19 (kaats)</p>
	<p>32.33-29 19x30 33.29-24 30x19 34.27-22 18x27 35.38-33 27x29 36.34x1 Haven – Scholten Voorrondes Kampioenschap van Nederland 1973 1-1</p>	<p>slagroute: 34x23x14</p> <p>herkomst vijandelijke schijven 1: 18x27x38x29 (lang) 2: 19x30x19 (kaats)</p>

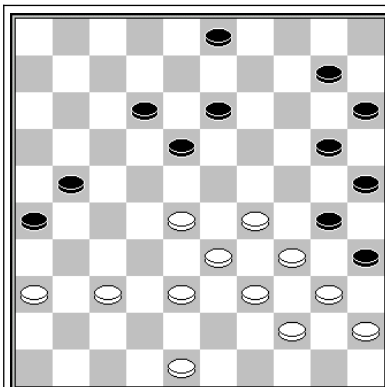

34.29-24 30x19 (34...20x29 35.33x24 30x19 36.28-22 18x27 37.38-32 27x38 38.39-33 38x29 39.34x5) 35.28-22 18x27 36.38-32 27x29 37.34x5
Tchicaya - Kouperman Wereldkampioenschap 1990 0-2

slagroute: 34x23x14

herkomst vijandelijke schijven
1: 18x27x38x29 (lang)
2: 30x19

slagroute:	34x23x14...	herkomst eerste vijandelijke schijf:	18 (x27x36x27x29, extra lang)
------------	-------------	--------------------------------------	-------------------------------

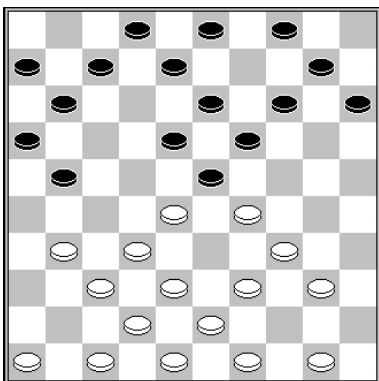

16.28-22 18x36 17.29x20 15x24 18.37-31 36x27 19.38-33 27x29 20.34x5
Lavrentjev - Arinsh Saaremaa kapp 1991 0-2

slagmechanisme: 1041

slagroute:	34x23x14...	herkomst eerste vijandelijke schijf:	18 (x29)
------------	-------------	--------------------------------------	----------

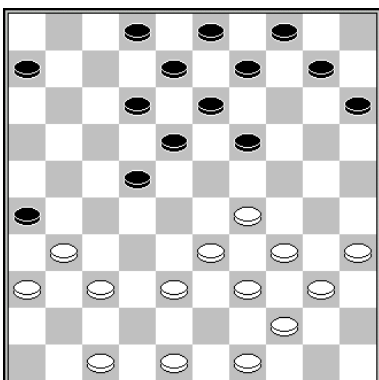

21.37-32 26x28 22.29-23 18x29 23.34x5
Verkaik – Van de Scheer Voorrondes Kampioenschap van Nederland 1974 2-0

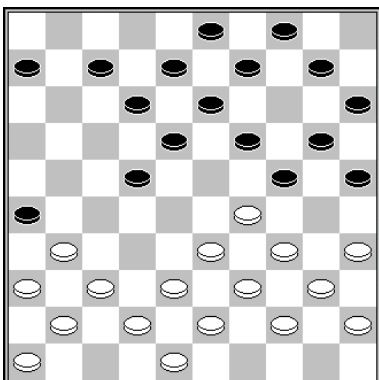

17.37-32 26x28 18.35-30 24x35 19.29-23 18x29 20.34x5 20-24 21.5x37 22-28 22.37x30 35x24
Wiersma - Wijn Clubcompetitie KNDB 1983 2-0

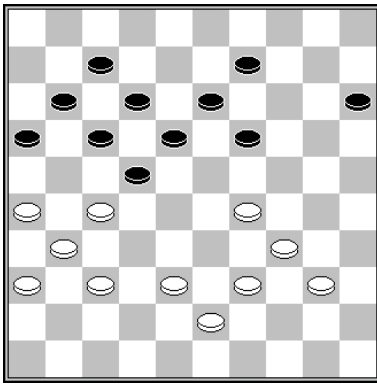

38.26-21 17x26 39.37-32 26x28 40.29-23 22x31 (40...18x29 41.34x3 22x31) 41.23x3
Meijler – Brouwers Clubcompetitie KNDB 2016 0-2

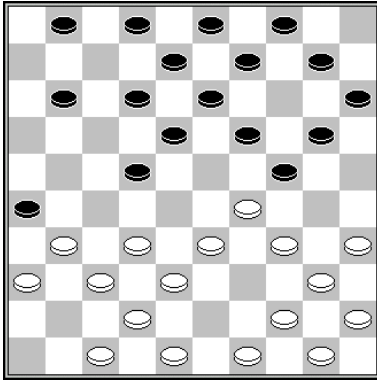

14.33-28 22x33 15.32-28 33x22 16.37-32 26x28 17.29-23 18x29 18.34x5
Cordier – Ramassamy Kampioenschap van Frankrijk 1994 0-2

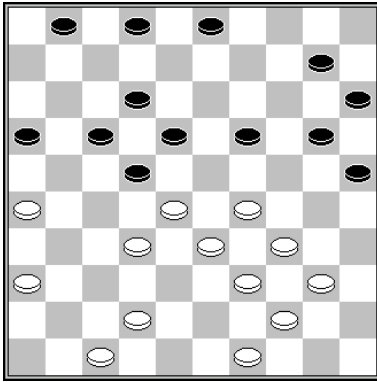

27.26-21 16x38 28.29-23 38x29 29.23x5 22x33 30.39x28
Deurloo - De Jong Kennemer Top Tien 1988 0-2

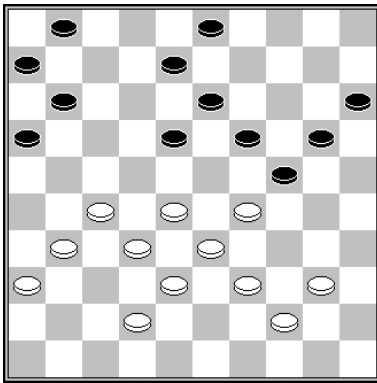

30.29-23 18x29 31.39-34
Van Oosterhout - Van Berkel ADG Amersfoort 2006 0-2

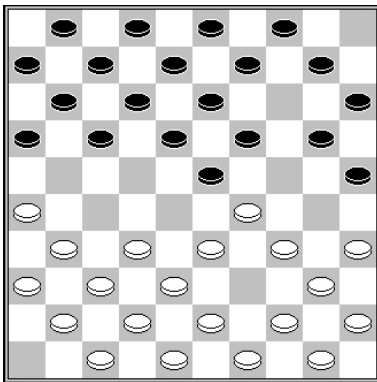

7.26-21 16x27 (of 17x26 32-28 enz.) 8.32x21 17x26 9.33-28 23x32 10.37x28 26x46
11.29-23 18x29 12.34x5 46x10 13.5x46
Tsirik - Demesmaecker Kiev 1960 2-0

slagroute:	34x23x14...	herkomst eerste vijandelijke schijf:	18 (x29x38x29, lang met kaats)
------------	-------------	--------------------------------------	--------------------------------

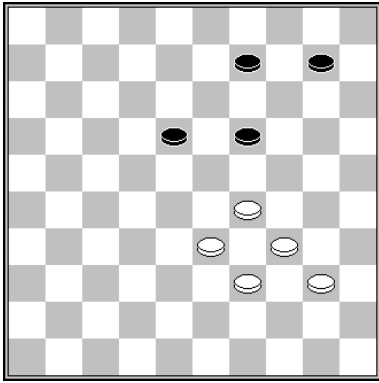

1.29-23 18x38 2.39-33 38x29 3.34x3/5

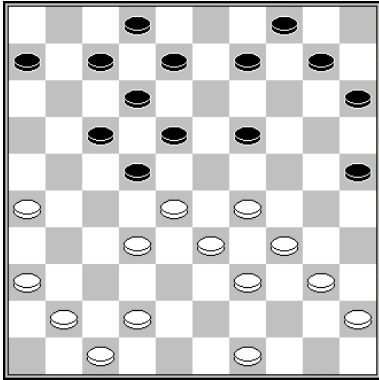

25.26-21 17x26 26.28x17 12x21 27.32-27 21x32 28.41-37 32x41 29.42-37 41x32 30.29-23 18x38 31.39-33 38x29 32.34x1
Keller - Ligthart NK 1934 2-0

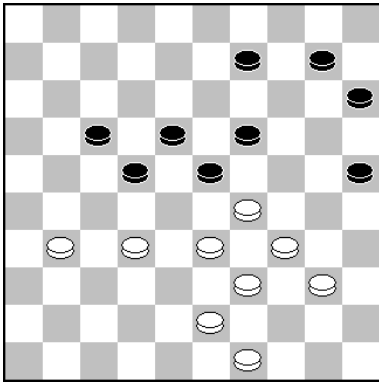

1.32-28 23x32 2.29-23 18x38 3.39-33 38x29 4.34x5
slagmechanisme: 1116

slagroute:	34x23x14...	herkomst eerste vijandelijke schijf:	20 (x29)
------------	-------------	--------------------------------------	----------

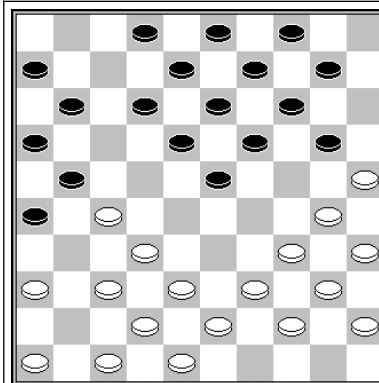

1.30-24 20x29* 2.25-20 14x25 3.32-28 21x41
4.46x37 23x41 5.34x5 41-46 6.42-37 46x32 7.5x46
slagmechanisme: 1115

slagroute: 34x23x14
herkomst vijandelijke schijven
1: 20x29

	<p>15.27-22 18x27 16.29x18 13x33 17.39x28 20x29 18.34x5 25x34 19.40x29 Van Oosterhout - Ten Haaf Clubcompetitie Limburg 1997 0-2</p>	<p>slagroute: 34x23x14 herkomst vijandelijke schijven 1: 20x29</p>
	<p>15.35-30 18x27 16.32x21 23x41 17.46x37 26x17 18.29-24 20x29 19.34x5 25x34 20.40x29 Mol - Arendo Parthenay 1996 2-0</p>	<p>slagroute: 34x23x14 herkomst vijandelijke schijven 1: 20x29</p>
	<p>15.37-32 11-16 16.32x21 16x27 17.42-37 6-11 (beter is 20-24x24, met compensatie) 18.29-24 20x29 19.26-21 27x16 20.31-27 22x33 21.39x28 23x32 22.34x5 25x34 23.40x29 Rabatel – Hisard Kampioenschap van Frankrijk 1971 0-2</p> <p>slagmechanisme: 1146</p>	<p>slagroute: 34x23x14 herkomst vijandelijke schijven 1: 20x29</p>
	<p>17.28-22 17x39 18.29-24 20x29 19.27-22 18x27 20.32-28 23x32 21.34x5 25x34 22.40x29 Salomé – Akkermans Clubcompetitie KNDB 1997 2-0</p>	<p>slagroute: 34x23x14 herkomst vijandelijke schijven 1: 20x29</p>
	<p>24.29-24 20x29* 25.25-20 14x25 26.32-28 23x21 27.34x3 Lauwen – Kocken Kampioenschap van Den Bosch 1973 1-1</p> <p>slagmechanisme: 1115</p>	<p>slagroute: 34x23x14 herkomst vijandelijke schijven 1: 20x29</p>

	<p>29.32-28 23x21 30.33-28 22x33 31.29x38 20x29 32.34x5 25x34 33.40x29 Gantvarg - Ndiaye Andreiko Memorial 1989 2-0 (analyse)</p> <p>slagmechisme: 1011 (Hielslag)</p>	<p>slagroute: 34x23x14</p> <p>herkomst vijandelijke schijven 1: 20x29</p>
	<p>32.37-31 26x48 33.47-42 48x23 34.29x18 13x22 35.24x4 20-24 36.30x19 22-28 37.4-31 28-32 38.49-43 11-16 39.31-48 Van den Borst - Van der Pal Rabenhaupt 1986 2-0</p> <p>slagmechisme: 1083</p>	<p>slagroute: 34x23x14</p> <p>herkomst vijandelijke schijven 1: 20x29</p>
	<p>42.27-21 (of 42.47-41 36x47 43.37-31 26x37 44.27-21 16x27 45.28-22 27x18 46.43-38 47x33 47.29x38 20x29 48.34x5 25x34 w+) 42...16x27 (42...26x17 43.47-41 36x47 44.28-22 17x28 45.43-38 47x33 46.29x38 20x29 47.34x5 25x34 48.5x32w+) 43.28-22 27x18 44.47-41 36x47 45.43-38 47x33 46.29x38 20x29 47.34x5 25x34 48.40x29 8-12 49.5-32 Sijbrands – Van der Wal Amsterdam 1979 2-0</p> <p>slagmechisme: 1011 (Hielslag)</p>	<p>slagroute: 34x23x14</p> <p>herkomst vijandelijke schijven 1: 20x29</p>
	<p>1.27-22 19x30 (1...18x27 2.29-23 20x18 3.28-22 17x28 4.32x5) 2.28-23 17x19 3.29-24 20x29 4.34x5</p>	<p>slagroute: 34x23x14</p> <p>herkomst vijandelijke schijven 1: 20x29 2: 17x19</p>
	<p>1.37-31 26x37 2.38-32 37x19 3.29-24 20x29 4.34x3</p>	<p>slagroute: 34x23x14</p> <p>herkomst vijandelijke schijven 1: 20x29 2: 26x37x28x19</p>

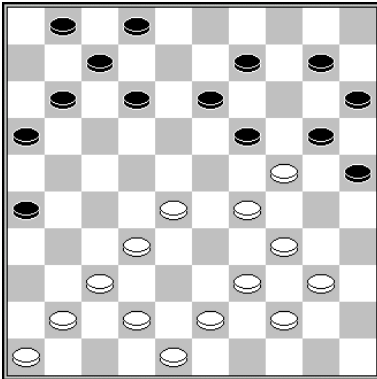
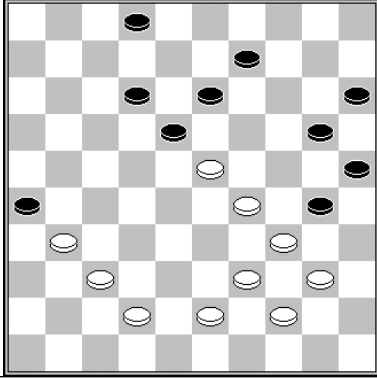
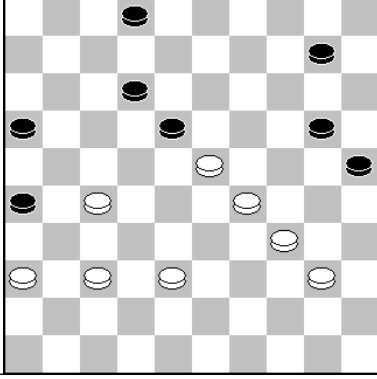
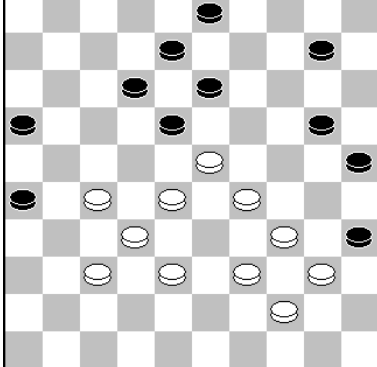
	<p>25.42-38 19x30 26.37-31 26x37 27.28-23 37x19 28.29-24 20x29 29.34x5 Vrijland - Salomé Clubcompetitie KNDB 2003 1-1</p>	<p>slagroute: 34x23x14 herkomst vijandelijke schijven 1: 20x29 2: 26x37x28x19</p>
	<p>40.37-32 26x19 41.29-24 20x29 42.34x3 Gantwarg - Goudt Minsk 1986 2-0</p>	<p>slagroute: 34x23x14 herkomst vijandelijke schijven 1: 20x29 2: 26x37x28x19</p>
	<p>47.29-24 20x29* 48.37-31 26x37 49.38-32 37x19 50.34x5 Ottink - Nogovitsyna Heerhugowaard Open 2015 0-2</p>	<p>slagroute: 34x23x14 herkomst vijandelijke schijven 1: 20x29 2: 26x37x28x19</p>
	<p>Wiersma - Ladage NK correspondentiedammen voorrondes 1995 2-0 42.27-21 (niet 42.29-24? 18x29 43.24x4 26-31=) 42...16x27 43.32x21 26x17 44.29-24 20x29* 45.28-22 17x19 46.34x5</p>	<p>slagroute: 34x23x14 herkomst vijandelijke schijven 1: 20x29 2: 26x17x28x19</p>

slagroute:	34x23x14...	herkomst eerste vijandelijke schijf:	20 (x29x38x29, lang met kaats)
------------	-------------	--------------------------------------	--------------------------------

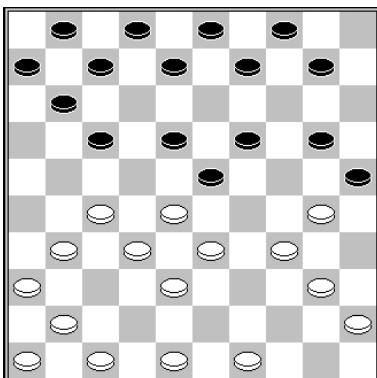

1.27-22 18x27 2.32x12 23x43 3.48x39 7x18 4.30-24 20x38 5.39-33 38x29 6.34x5
Van der Zee - Van Aalten Wereldkampioenschap 1988 0-2

slagmechanisme: 1116

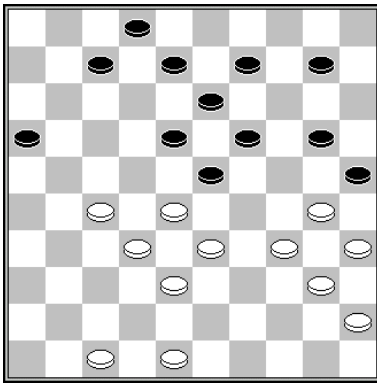

1.27-22 18x27 2.32x21 23x43 3.48x39 16x27 4.30-24 20x38 5.39-33 38x29 6.34x1

slagmechanisme: 1116

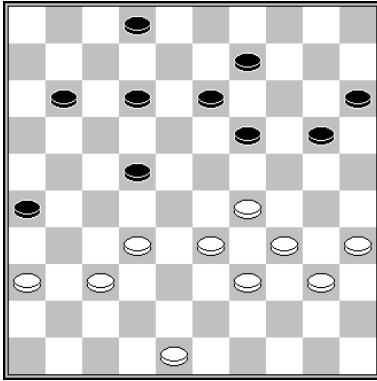

37.32-28 12-17 38.37-31 26x37 39.29-24 20x38 40.39-33 38x29 41.34x3 22x33 42.3x8
2x13 43.40-34 13-19 44.34-29 19-24 45.29x20 15x24

Dibman – Virny Kampioenschap van de Sovjet-Unie 1980 2-0

slagroute:	34x23x14...	herkomst eerste vijandelijke schijf:	27 (x38x29)
------------	-------------	--------------------------------------	-------------

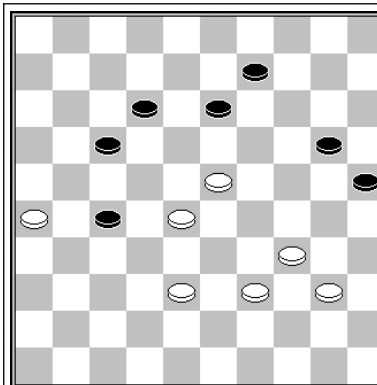

45.38-32 27x38 46.28-22 17x19 47.39-33 38x29
48.34x3 12-18 49.3-17 20-24 50.17-33 24-30
51.33-50

Sjtsjogoljew - Ermakow Kampioenschap van de
Sovjet Unie 1983 2-0

slagmechanisme: 1021 (Zetje van Weiss, type 1,
brengen)

slagroute: 34x23x14

herkomst vijandelijke schijven

1: 27x38x29

2: 17x28x23

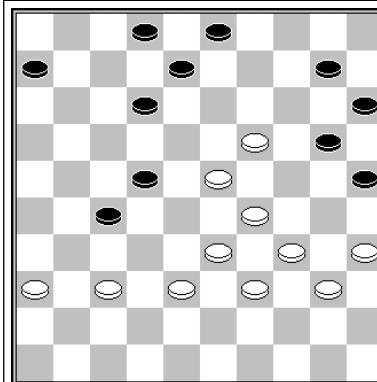

43.19-13 8x28 44.29-23 28x19 45.38-32 27x29

46.34x5

Clerc – Diaw WK 1978 1-1

slagmechanisme: 1020 (Zetje van Weiss, type 1,
kaatsen)

slagroute: 34x23x14

herkomst vijandelijke schijven

1: 27x38x29

2: 18x28x23

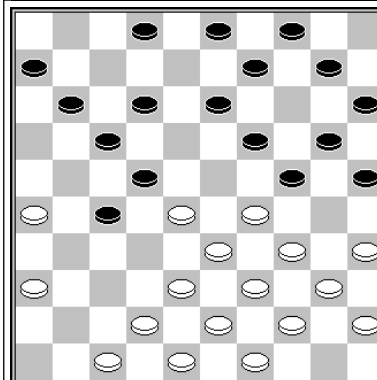

1.28-23 19x28 2.29-23 28x19 3.38-32 27x29

4.34x5

slagmechanisme: 1020 (Zetje van Weiss, type 1,
kaatsen)

slagroute: 34x23x14

herkomst vijandelijke schijven

1: 27x38x29

2: 19x28x19 (kaats)

	<p>26.38-33 17-22 27.25-20 14x25* 28.29-23 28x19 29.37-32 27x29 30.34x5 Van Bakel – Brouwers Hoofdklasse 1988 0-2</p>	<p>slagroute: 34x23x14 herkomst vijandelijke schijven 1: 27x38x29 2: 28x19</p>
	<p>34.24-20 14x25 35.29-23 28x19 36.38-32 27x29 37.34x5 Van Tilborg – Van de Linde Voorrondes Kampioenschap van Nederland 1975 1-1</p>	<p>slagroute: 34x23x14 herkomst vijandelijke schijven 1: 27x38x29 2: 28x19</p>
	<p>38.25-20 14x25 39.29-23 28x19 40.38-32 27x29 41.34x5 Scholma – Baliakin NLD-URS 1984 0-2</p>	<p>slagroute: 34x23x14 herkomst vijandelijke schijven 1: 27x38x29 2: 28x19</p>
	<p>17.24-19 13x24 18.29-23 28x19 19.38-32 27x29 20.34x3</p>	<p>slagroute: 34x23x14 herkomst vijandelijke schijven 1: 27x38x29 2: 28x19</p>
	<p>27.24-19 13x24 28.29-23 28x19 29.37-32 27x29 30.34x5 Vos - Ligthart NK 1934 0-2</p>	<p>slagroute: 34x23x14 herkomst vijandelijke schijven 1: 27x38x29 2: 28x19</p>

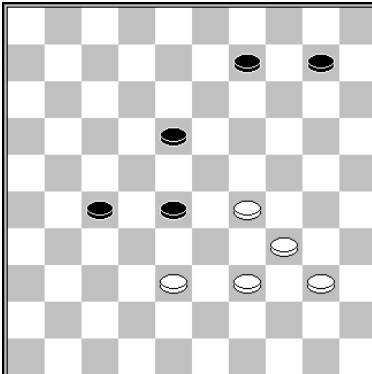
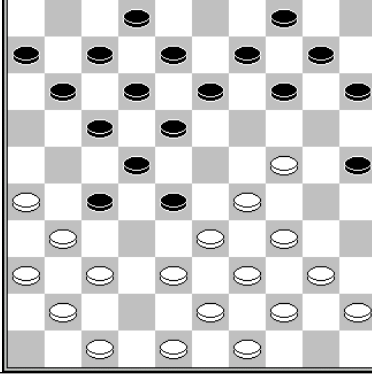
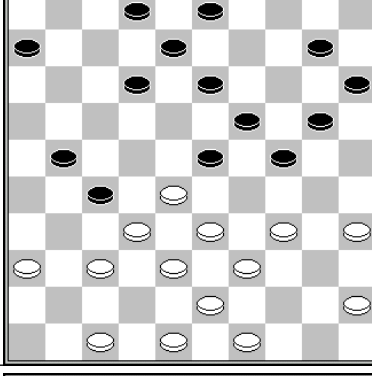
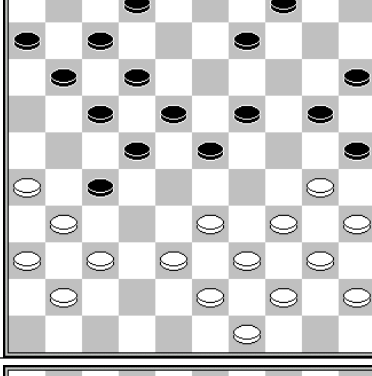
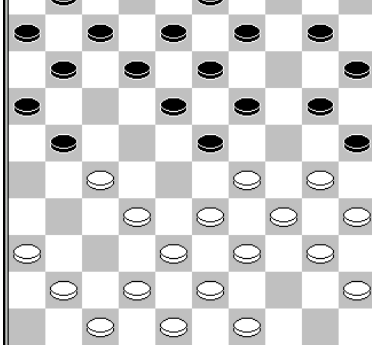
	<p>1.29-23 28x19 2.38-32 27x38 3.39-33 38x29 4.34x3/5</p>	<p>slagroute: 34x23x14</p> <p>herkomst vijandelijke schijven 1: 27x38x29 2: 28x23</p>
	<p>16.48-42! 14-20 (na 16...11-16 wint 17.38-32 een schijf en na 16...14-19 volgt 17.29-23 18x20 18.38- 32 27x29 19.34x5 w+) 17.24-19 13x24 18.29-23 28x19 19.38-32 (of 19.33-29 24x33 20.39x28 22x33 21.31x24 20x29 22.34x23 w+) 19...27x29 20.34x5 Chizhov – Chmiel Wereldkampioenschap 1992 1-1</p>	<p>slagroute: 34x23x14</p> <p>herkomst vijandelijke schijven 1: 27x38x29 2: 28x23</p>
	<p>23.33-29 24x31 24.45-40 27x38 25.36x16 23x32 26.39-33 38x29 27.34x5 Malahe - Leemberg Harry de Hardt Bokaal Den Haag 2019</p> <p>slagmechansme: 1030</p>	<p>slagroute: 34x23x14</p> <p>herkomst vijandelijke schijven 1: 27x38x29</p>
	<p>23.38-32 27x29 24.31-27 22x42 25.43-38 42x33 26.39x28 23x32 27.34x3 25x34 28.3x13</p> <p>slagmechansme: 1146</p>	<p>slagroute: 34x23x14</p> <p>herkomst vijandelijke schijven 1: 27x38x29</p>
	<p>15.27-22 18x27 16.29x18 13x22 (16...12x23 17.32- 28 23x32 18.41-37 32x41 19.38-32 27x29 20.34x5 25x34 21.5x46) 17.32-28 12-17 (17...21-26 18.28x17 12x21 19.38-32 27x29 20.34x5 25x34) 18.38-32 27x29 19.34x5 22x44 20.5-14! 25x34 21.14x50 Rentmeester – Valneris Zeeland Open 2009 0-2</p>	<p>slagroute: 34x23x14</p> <p>herkomst vijandelijke schijven 1: 27x38x29</p>

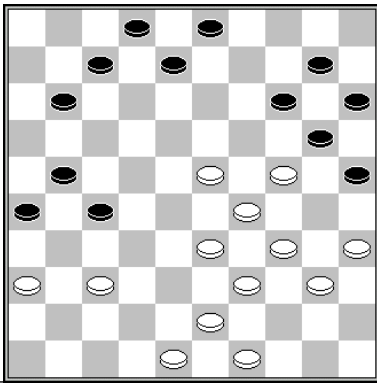
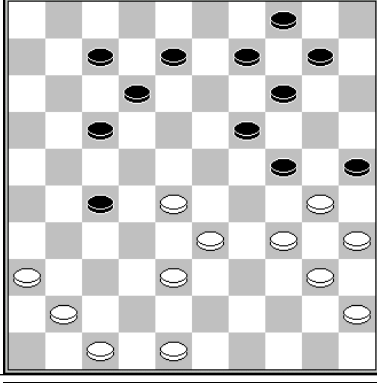
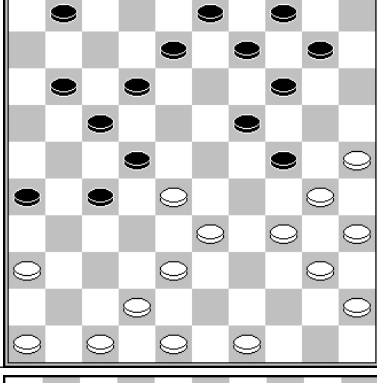
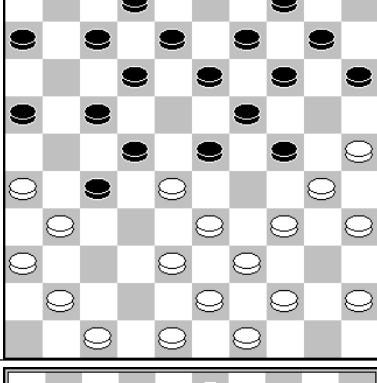
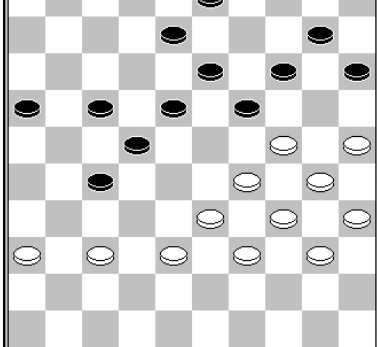
	<p>29.23-19 14x23 30.29x18 20x38 31.43x32 27x38 32.18-13 8x19 33.39-33 38x29 34.34x5 Modzgrichvili – Clerc Europees Kampioenschap 1987 0-2</p> <p>slagmechanisme: 1064 (Coup Springer)</p>	<p>slagroute: 34x23x14</p> <p>herkomst vijandelijke schijven 1: 27x38x29</p>
	<p>1.38-32 27x29 2.34x23 25x34 3.40x20 14x25 4.23x5</p> <p>slagmechanisme: 1145</p>	<p>slagroute: 34x23x14</p> <p>herkomst vijandelijke schijven 1: 27x38x29</p>
	<p>24.38-32 27x29 25.34x23 22x33 26.25-20 14x34 27.23x5</p> <p>Van Westerloo - Benjamins Provinciaal Kampioenschap PNHDB 1978 1978 2-0</p> <p>slagmechanisme: 1145</p>	<p>slagroute: 34x23x14</p> <p>herkomst vijandelijke schijven 1: 27x38x29</p>
	<p>18.44-40 23x32 19.41-37 32x41 20.25-20 14x25 21.38-32 27x29 22.34x5 25x34 23.40x20 15x24 24.5x46</p> <p>Chizhov - Sysel Europees kampioenschap 2006 2- 0</p>	<p>slagroute: 34x23x14</p> <p>herkomst vijandelijke schijven 1: 27x38x29</p>
	<p>37.24-20 15x24 38.29x9 13x4 (38...3x14 39.38-32 27x29 40.34x3) 39.38-32 27x29 40.34x5</p> <p>Op 't Hof – Heunen Voorrondes Kampioenschap van Nederland 1973 0-2</p>	<p>slagroute: 34x23x14</p> <p>herkomst vijandelijke schijven 1: 27x38x29</p>

slagroute:	34x23x14...	herkomst eerste vijandelijke schijf:	27 (x36x47x29, lang)
------------	-------------	--------------------------------------	----------------------

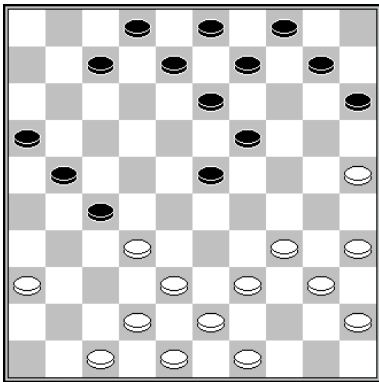

23.32-28 23x32 24.36-31 27x36 25.38x27 21x32 26.47-41 36x38 27.39-33 38x29
28.34x5

Ligthart – De Graag Kampioenschap van Nederland 1936 2-0

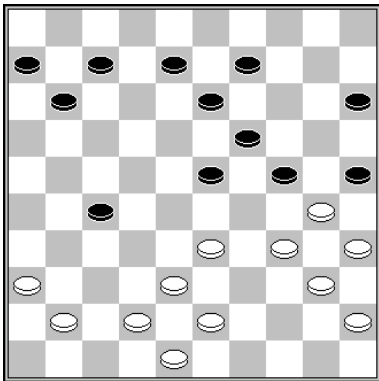

29.33-28 23x32 30.43-39 32x43 31.36-31 27x38 32.39-33 38x29 33.34x1 25x34 34.48x8

Bastiaannet – Goudt VAD onderlinge competitie 1974 0-2
slagmechanisme: 1063

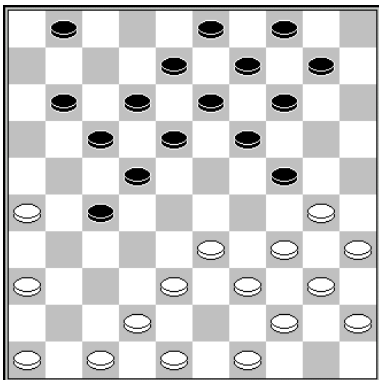

19.33-28 22x33 20.38x20 14x25 21.36-31 27x36 22.47-41 36x38 23.39-33 38x29
24.34x5 25x34 25.40x29

Shulman – Samb Voorronde Wereldkampioenschap 1997 0-2

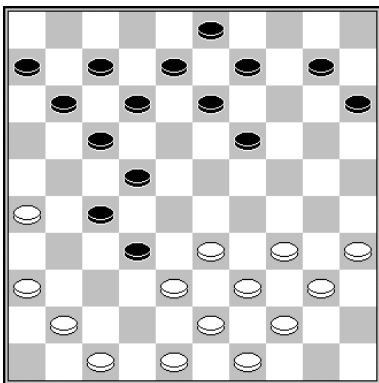

21.36-31 27x36 22.38x18 12x23 (22...13x22 23.47-42 36x29 24.34x5 w+) 23.33-28
23x32 24.47-42 36x38 25.39-33 38x29 26.34x5

Van Dijk - Van Aalten Halve finale NK 1994 1-1

slagroute:	34x23x14...	herkomst eerste vijandelijke schijf:	36 (x27x38x29)
------------	-------------	--------------------------------------	----------------

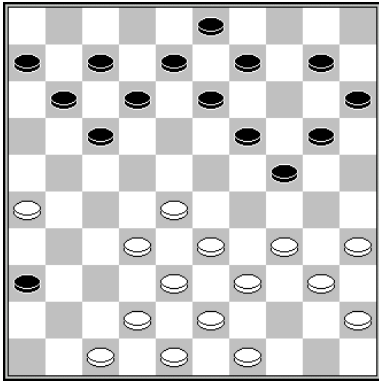

22.28-22 17x37 23.42x31 36x27 24.38-32 27x29 25.34x5
Getmanski - Kirzner Pools Open Kampioenschap 2018 2-0

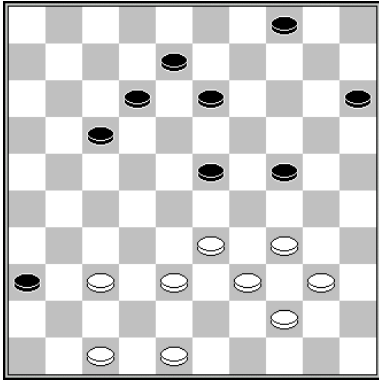

41.48-42 12-18* 42.33-29 24x33 43.39x19 13x24 44.47-41 36x47 45.38-33 47x29
46.34x3
Horne – Martens Clubcompetitie KNDB 2016 0-2

slagmechanisme: 1086

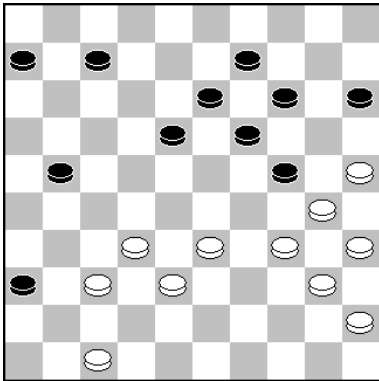

Milshina-Djemotskina - Nogovitsyna Kampioenschap van Rusland voor Vrouwen 2009 2-0

35.33-28 18-23* 36.25-20 14x25 37.37-31 36x27 38.38-33 27x29 39.47-42 23x32
40.34x3 25x34 41.40x20 15x24 42.3x26

slagmechanisme: 1019

slagroute:	34x23x14...	herkomst eerste vijandelijke schijf:	<i>via dam op 47</i>
------------	-------------	--------------------------------------	----------------------

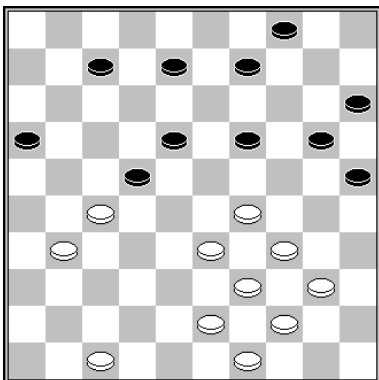

32.33-28 22x24 33.27-21 16x36 34.47-41 36x47 35.39-33 47x29 36.34x1
Podolskij – Samb Hoofdklasse 2001 2-0

slagmechanisme: 1086

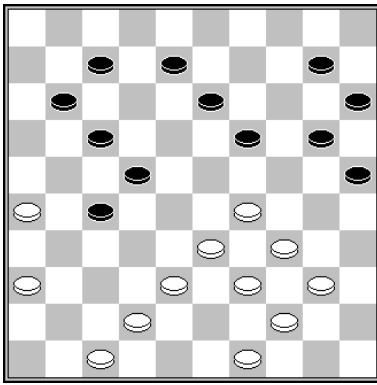

1.38-32 27x38 2.47-41 38x47 3.33-28 22x24 4.39-33 47x29 5.34x5

slagmechanisme: 1086

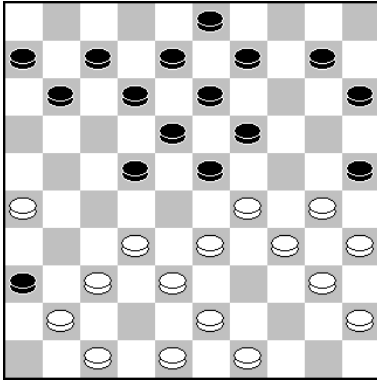

20.32-28 23x32 21.37x17 11x22 (of 12x21) 22.47-42 36x47 23.33-28 22x24 24.38-33
47x29 25.34x5 25x34 26.40x20 15x24
Fijen - Geurtsen Clubcompetitie KNDB 2022 0-2

slagmechanisme: 1086

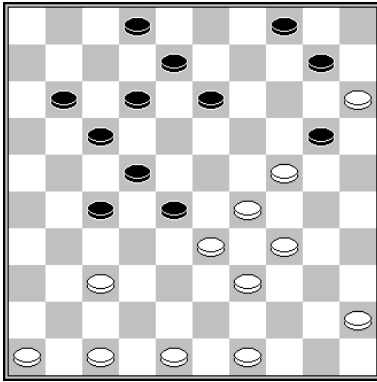

1.24-19 13x24 2.29-23 28x19 3.37-31 27x36 4.47-41 36x47 5.45-40 47x29 6.34x5

slagmechanisme: 1086

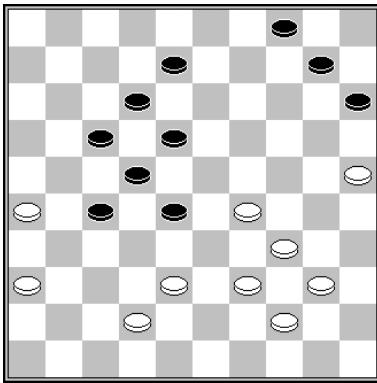

43.29-23 28x19 44.25-20 15x24 45.38-32 27x47 46.39-33 47x29 47.34x5
Lere – Okrogelnik Voorrondes Kampioenschap van Nederland 1964 1-1

slagmechanisme: 1086

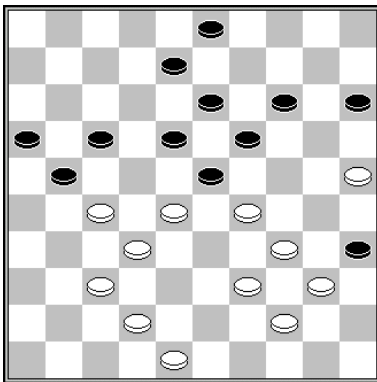

35.27-22 18x47 36.29x20 15x24 37.39-33 47x29 38.34x14
Teer - Van der Pal Nijmegen 1999 0-2

slagmechanisme: 1041 / 1086

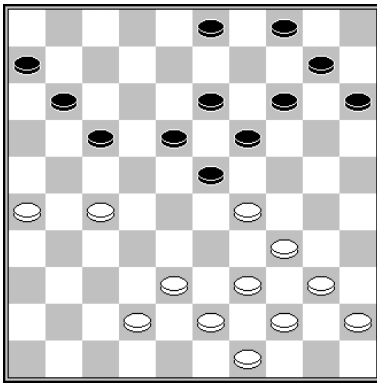

28.26-21 17x26 29.27-22 18x27 30.29x20 15x24 31.38-32 27x47 32.39-33 47x29
33.34x5
Munkhbat - Lovcik Olympiade jr 2003 1-1

slagmechanisme: 1041 / 1086

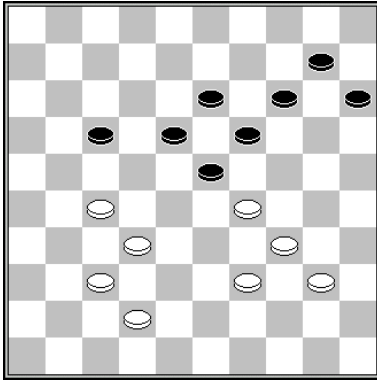

1.27-22 18x47 2.29x20 15x24 3.39-33 47x29 4.34x5

slagmechanisme: 1041 / 1086

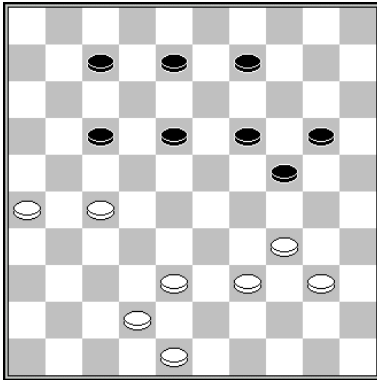

40.26-21 17x26 41.27-22 18x27 42.38-32 27x47 43.39-33 47x29 44.34x1
Sjtsjogoljew - Kouperman Wereldkampioenschap 1965 0-2

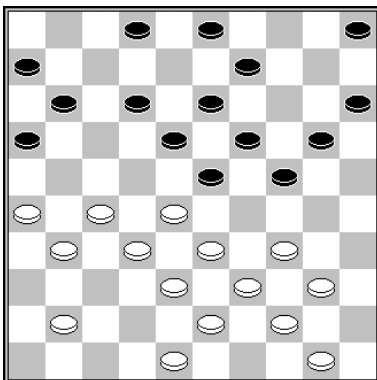

22.27-22 18x47 23.32-27 23x21 24.26x8 3x12 25.38-32 47x29 26.34x3
Al Sarayfi – Kooistra Provinciale Bekercompetitie PFDB 2016 1-1

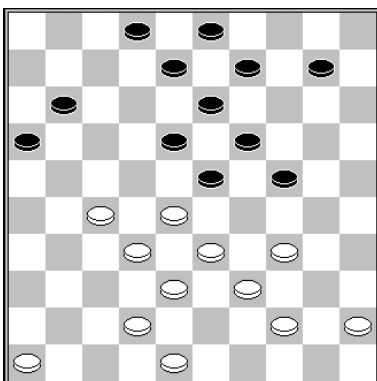

1.27-22 18x27 2.32x21 23x43 3.42-37 16x27 4.37-31 27x36 5.46-41 36x47 6.44-40
47x29 7.34x5 43x34 8.40x20

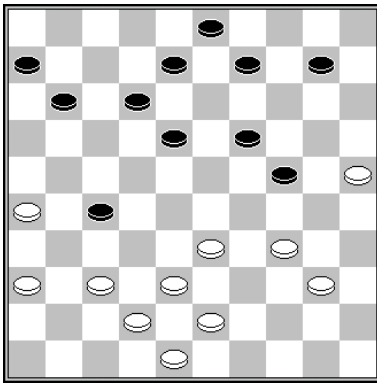

31.37-31 8-13 32.31x22 18x27 33.38-32 27x49 34.48-43 49x47 35.26-21 47x29 36.34x5
Van Schaik Jr. - Adiatu Adesoji Ereklasse 24-11-2012 1-1

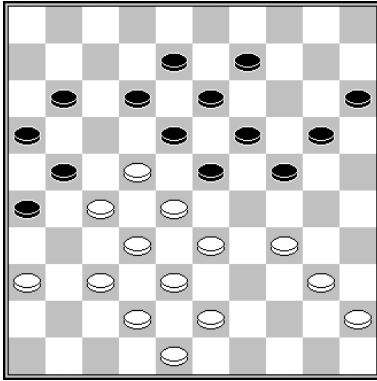

30.37-31 26x37 31.32x41 23x32 (21x32 32.28x37 18x27 33.33-29 24x33 34.38x7 11x2
35.37-31 w+) 32.43-39 32x43 33.36-31 21x32 34.42-38 18x47 35.38x27 47x29 36.34x3
43x34 37.3x6
Leone - Wiersma Ereklasse 1974 0-2

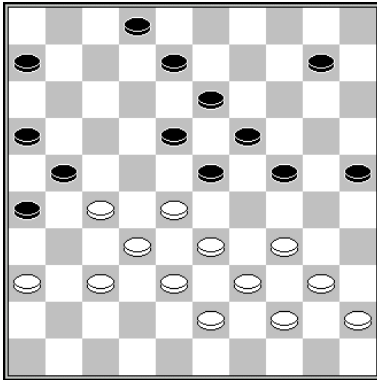

36.27-22 18x27 37.37-31 26x37 38.32x41 23x32 39.36-31 27x47 40.38x27 21x32 41.43-
38 32x43 42.39x48 47x29 43.34x5
Guinard - Maubon Kampioenschap van Frankrijk 1-1

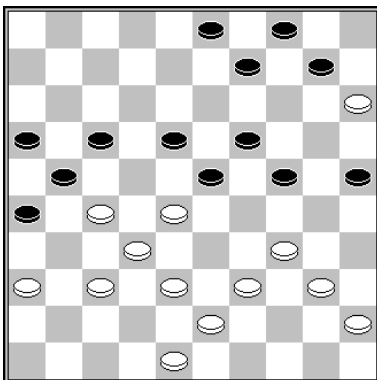

32.27-22 18x27 33.37-31 26x37 34.32x41 23x32 35.36-31 27x47 36.38x27 21x32 37.39-
33 47x29 38.34x5
Dul - Getmanski SWMG men rapid 2014 0-2

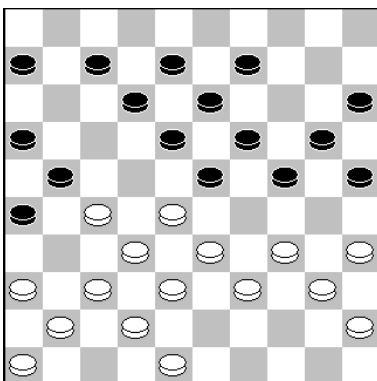

25.27-22 18x27 26.36-31 27x47 27.37-31 26x37 28.32x41 23x43 29.41-37 47x29
30.34x3 43x34 31.40x29 24x33 32.35-30 25x34 33.3x9
Tiemensma - Boom Halve Finale NK 1993 0-2

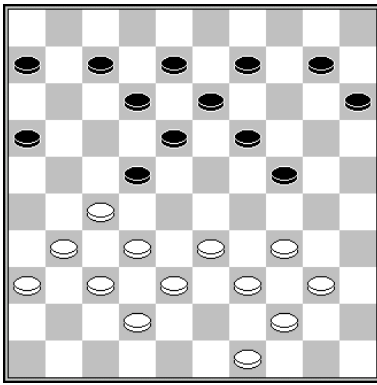

28.33-28 22x33 29.38x20 15x24 30.27-21 16x47 31.39-33 47x29 32.34x5
Haven – Los Voorrondes Kampioenschap van Nederland 1971 0-2

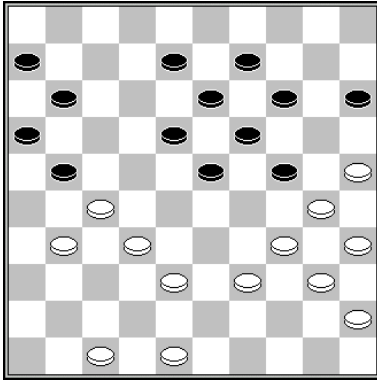

31.25-20 14x25 32.27-22 18x36 33.32-28 23x43 34.47-41 36x47 35.39-33 47x29
36.34x12 25x34 37.48x8
Getmanski - Boomstra WMSG blitz 2011 0-2

slagmechanisme: 1063

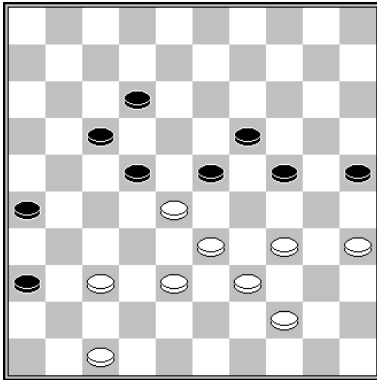

1.47-41 23x43 2.39x48 36x47 3.44-40 47x29 4.34x14

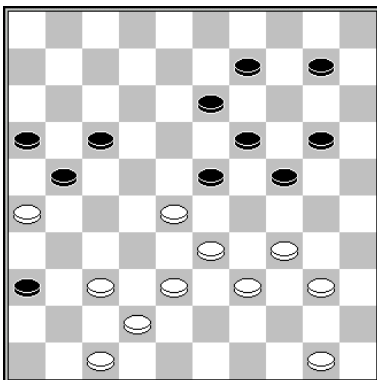

37.47-41 23x43 38.39x48 36x29 39.34x3
Geurtsen - Van der Pal Voorrondes Kampioenschap van Nederland 1987 2-0 (analyse)

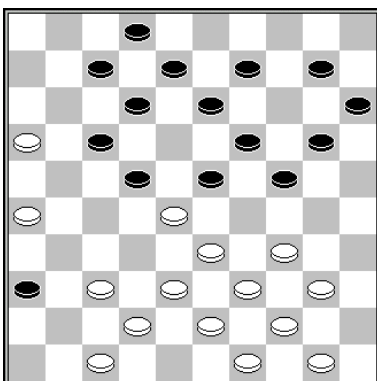

24.47-41 36x47 (of 24...23x32 25.38x18 36x29 26.34x3 w+) 25.37-31 23x32 26.38x18
47x29 27.34x5
Salomé – Jansen Clubcompetitie KNDB 1988 0-2 (analyse)

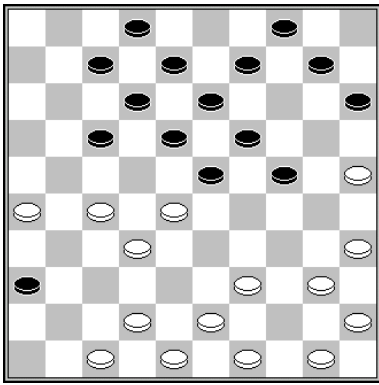

23.27-22 18x38 24.42x33 23x32 25.47-41 36x47 26.39-34 47x29 27.34x5
Valneris – Leesmann Tallinn 1995 2-0

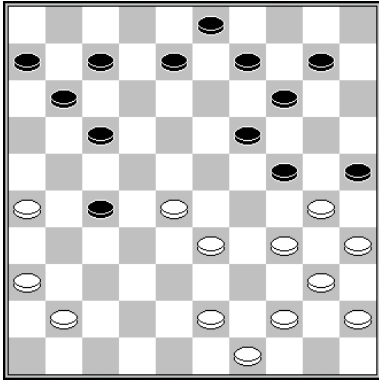

27.36-31 27x47 28.44-39 47x29 29.34x23 25x34 30.40x20 14x25 31.23x5
Lekkerkerker – Goudt Clubcompetitie 1989 0-2

slagmechanisme: 1145

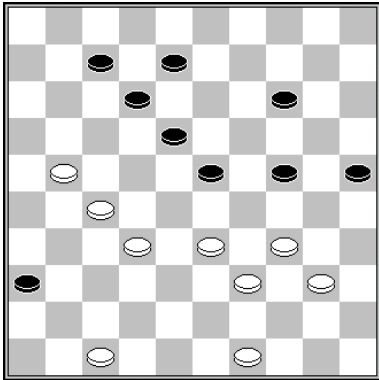

42.47-41 36x47 43.49-43 47x29 44.32-28 23x32 45.27x38 29x42 46.21-17 12x21 47.39-33 42x29 48.34x3
Kolk - Dollekamp Clubcompetitie KNDB 2015 2-0

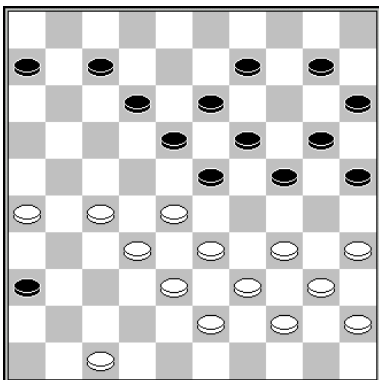

1.47-41 36x47 2.27-22 18x27 3.32x21 23x32 4.38x27 47x29 5.34x5

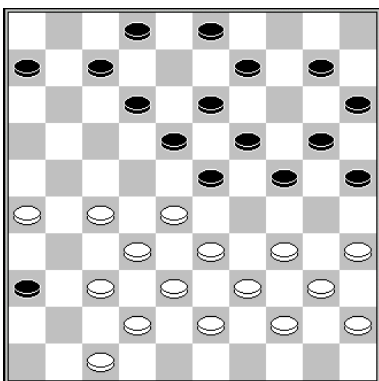

23.47-41 36x47 24.27-22 18x27 25.32x21 23x41 26.42-37 41x32 27.38x27 47x29 28.34x5
Zweerink – Bubbi Europees Kampioenschap 2006 0-2

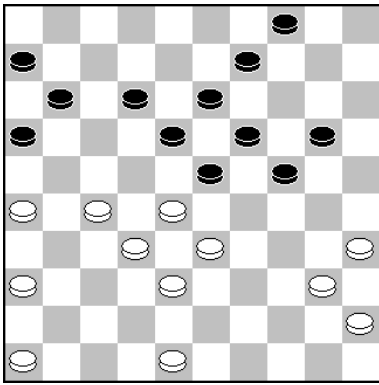

31.27-22 18x27 32.32x21 23x43 33.48x39 16x27 34.36-31 27x36 35.46-41 36x47 36.39-34 47x29 37.34x3
Diop - Ndiaye Bacoli Open 2013 0-2

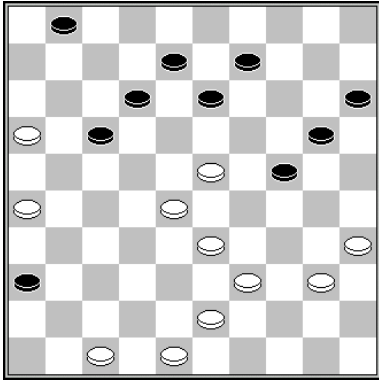

37.28-22 17x19 38.47-41 36x47 39.39-34 47x29 40.34x3
Thijssen – Meijer Bijlmer 2001 0-2

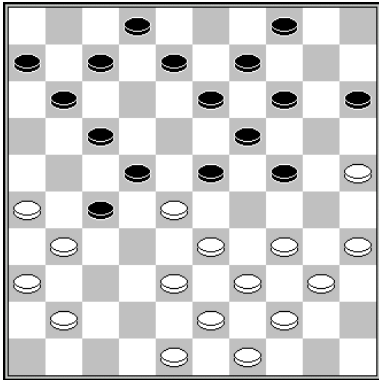

22.41-37 23x41 23.36x47 27x36 24.25-20 14x25 25.47-41 36x47 26.38-32 47x29
27.34x1
Biagianti – Sedlacek Suiker toernooi 1976 0-2

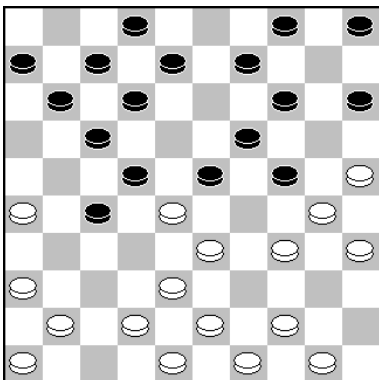

1.44-40 23x32 2.25-20 14x25 3.36-31 27x47 4.38x18 47x29 5.34x3 25x45 6.3-20 12x23
7.20x21
Prinsen - Lusink 2-0

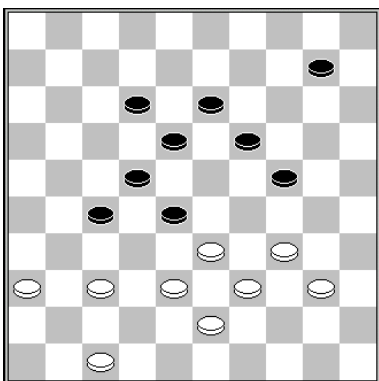

1.36-31 27x36 2.47-41 36x47 3.38-32 47x29 4.34x5
slagmechanisme: 1089

slagroute: 34x14... ad libitum	herkomst eerste vijandelijke schijf:	19 of 20
---------------------------------------	--------------------------------------	----------

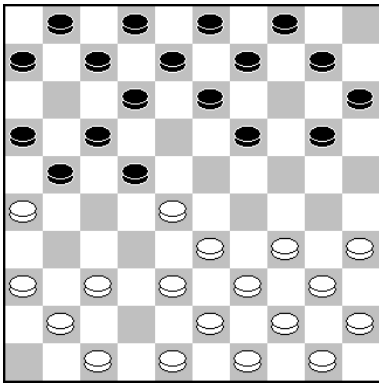

10.33-29 22x31 11.36x27 21x32 12.29-24 20x29 13.34x5
 Bies - Van der Wal Kampioenschap van Nederland 1980 2-0

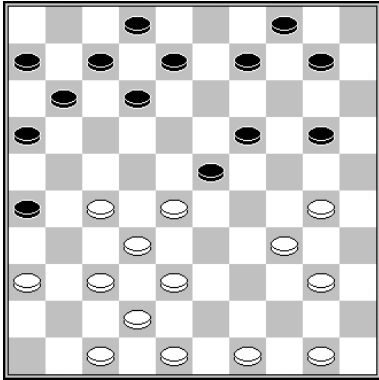

24.27-21 16x27* 25.32x21 23x41 26.42-37 41x43 27.48x39 26x17 28.30-24 19x30
 29.34x3
 Van der Schaaf - Bus Clubcompetitie 1988 0-2

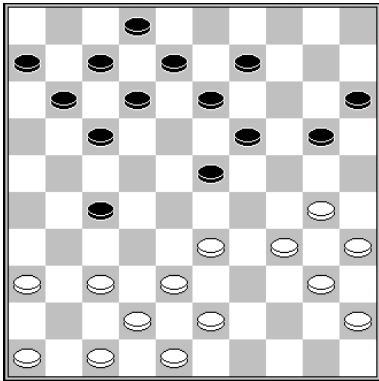

24.36-31 27x36 25.37-31 36x27 26.33-28 23x32 27.43-39 32x43 28.30-24 20x29
 29.34x3 43x34 30.40x29
 Bjeloroës – Kouperman Kampioenschap van de Sovjet-Unie 1967 2-0

slagroute: 34x23x32...	herkomst eerste vijandelijke schijf:	18 (x29)
-------------------------------	--------------------------------------	----------

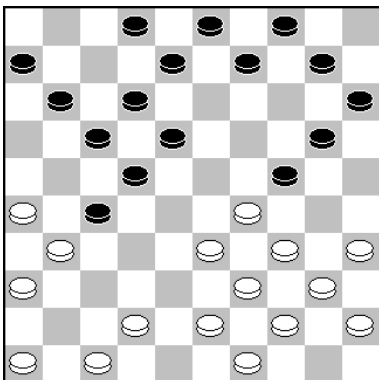

18.33-28 24x33* 19.28-23 18x29 20.39x28 22x33 21.31x22 17x28 22.34x32 en de
 zwarte voorpost gaat verloren.
 Van der Lem - Van Westerloo Clubcompetitie KNDB 2009 2-0

slagmechanisme: 1111

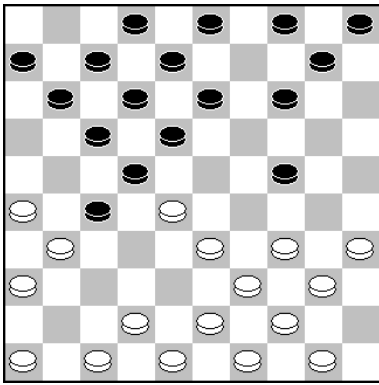

Leemberg - Van Galen Den Haag Open 2003 2-0

13.33-29 24x33 (22x33 14.29x9 3x14 15.39x28) 14.28-23 18x29 15.39x28 22x33
16.31x22 17x28 17.34x32

slagmechanisme: 1111

slagroute:	34x23x32...	herkomst eerste vijandelijke schijf:	20 (x29)
------------	-------------	--------------------------------------	----------

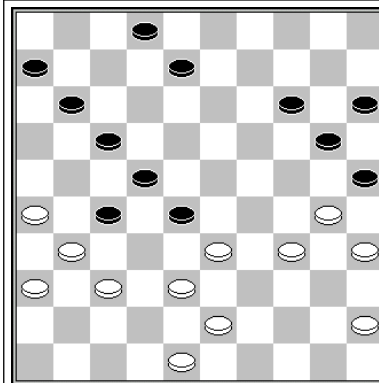

37.45-40 28x39 38.38-33 39x28 39.30-24 20x29
40.34x3

Valneris – van de Pol Ereklasse 2009 2-0

slagmechanisme: 1003 (Coup Napoleon)

slagroute: 34x23x32

herkomst vijandelijke schijven
1: 20x29

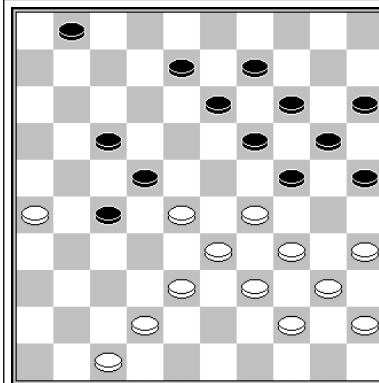

1.28-23 19x28 2.35-30 24x35 3.29-24 20x29
4.34x3

slagroute: 34x23x32

herkomst vijandelijke schijven
1: 20x29
2: 19x28

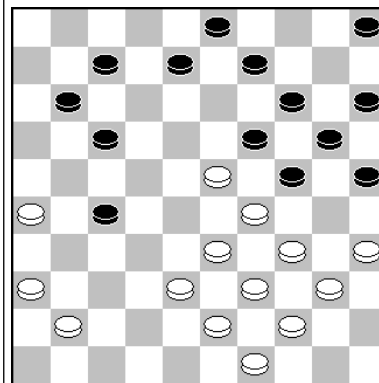

27.33-28 24x42 (27...24x22 28.35-30 19x28 29.30-
24 20x29 30.34x1) 28.43-38 42x22 29.35-30 19x28
30.30-24 20x29 31.34x1

Aman - Gabouet Bekercompetitie Ivoorkust 2016 2-
0

slagroute: 34x23x32

herkomst vijandelijke schijven
1: 20x29
2: 19x28

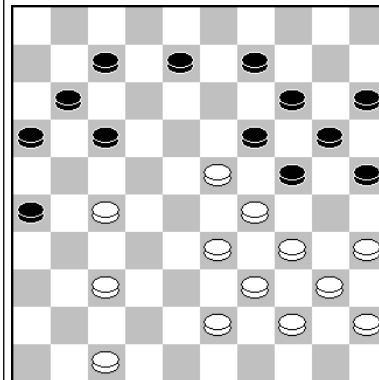

33.27-21 16x27* 34.33-28 24x22 35.35-30 19x28
36.30-24 20x29 37.34x1

Van der Kooij - Sheoratan Onderlinge competitie
OG Utrecht 1987 2-0

slagroute: 34x23x32

herkomst vijandelijke schijven
1: 20x29
2: 19x28
3: 16x27

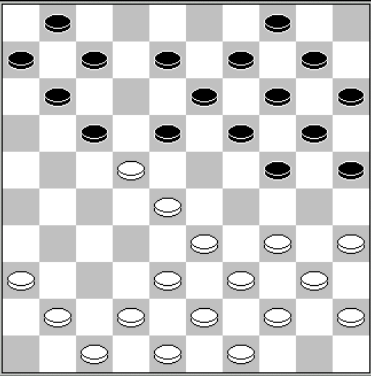
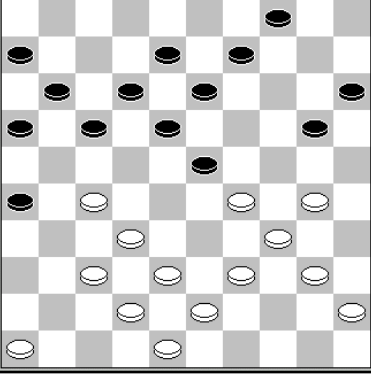
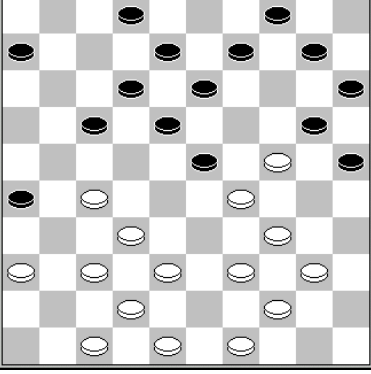
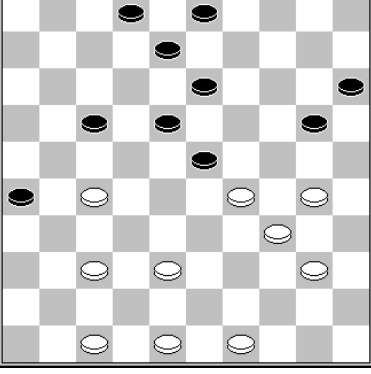
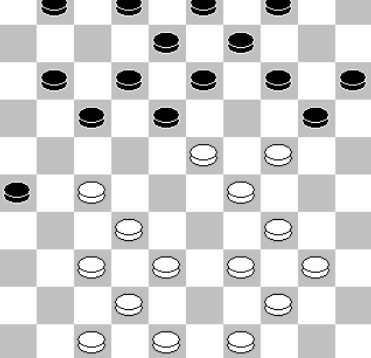
	<p>17.33-29 24x33 (17...18x27 18.38-32 24x22 19.32x3 w+) 18.38x29 18x27 19.28-23 19x28 20.29-24 20x29 21.34x3 Wiersma - De Burgemeester simultaan Heusden 1985 2-0</p>	<p>slagroute: 34x23x32</p> <p>herkomst vijandelijke schijven 1: 20x29 2: 19x28 3: 18x27</p>
	<p>1.37-31 26x28 2.27-22 18x27 3.29x7 11x2 4.30-24 20x29 5.34x14</p> <p>slagmechanisme: 1057</p>	<p>slagroute: 34x23x32</p> <p>herkomst vijandelijke schijven 1: 20x29 2: 26x37x28 3: 18x27</p>
	<p>1.37-31 26x28 2.27-22 18x27 3.29x7 2x11 4.42-37 20x29 5.34x5</p> <p>slagmechanisme: 1057</p>	<p>slagroute: 34x23x32</p> <p>herkomst vijandelijke schijven 1: 20x29 2: 26x37x28 3: 18x27</p>
	<p>1.37-31 26x37 2.38-32 37x28 3.27-22 18x27 4.29x9 3x14 5.30-24 20x29 6.34x3</p> <p>slagmechanisme: 1057</p>	<p>slagroute: 34x23x32</p> <p>herkomst vijandelijke schijven 1: 20x29 2: 26x37x28 3: 18x27</p>
	<p>1.23-19 14x23 2.37-31 26x28 3.27-22 18x27 4.29x16 20x29 5.34x12 8x17</p> <p>slagmechanisme: 1057</p>	<p>slagroute: 34x23x32</p> <p>herkomst vijandelijke schijven 1: 20x29 2: 26x37x28 3: 18x27</p>

	<p>29.37-31 26x28 30.27-22 18x27 31.29x9 3x14 32.30-24 20x29 33.34x3 Grotenhuis ten Harkel – Dammingh Clubcompetitie KNDB 2016 2-0</p> <p>slagmechanisme: 1057</p>	<p>slagroute: 34x23x32</p> <p>herkomst vijandelijke schijven 1: 20x29 2: 26x37x28 3: 18x27</p>
	<p>15.37-31 26x46 16.49-43 46x28 17.27-22 18x27 18.29x16 20x29 19.34x12 8x17 Ivens – Kain Voorwedstrijden Kampioenschap van Nederland 1971 1-1</p> <p>slagmechanisme: 1057</p>	<p>slagroute: 34x23x32</p> <p>herkomst vijandelijke schijven 1: 20x29 2: 26x46x28 3: 18x27</p>
	<p>32.33-29 24x22 33.39-34 19x28 34.30-24 20x29 35.34x3 Smit - Dekker Clubcompetitie KNDB 2022 0-2</p>	<p>slagroute: 34x23x32</p> <p>herkomst vijandelijke schijven 1: 20x29 2: 19x28</p>
	<p>44.33-29 24x22 45.35-30 19x28 46.30-24 20x29 47.34x12 Van der Nap - De Jong Onderlinge competitie DC Groningen 1988 0-2</p>	<p>slagroute: 34x23x32</p> <p>herkomst vijandelijke schijven 1: 20x29 2: 19x28</p>
	<p>14.27-22 18x27 15.29x18 13x22 (15...12x23 16.38- 33 20x38 17.43x1) 16.37-31 20x29 17.34x21 16x27 en de zwarte voorpost gaat verloren. Kolkman – Brunsmann Clubcompetitie KNDB 1997 0-2</p>	<p>slagroute: 34x23x32</p> <p>herkomst vijandelijke schijven 1: 20x29 3: 18x27</p>

slagroute:	34x23x32	herkomst eerste vijandelijke schijf:	27 (x38x29)
------------	----------	--------------------------------------	-------------

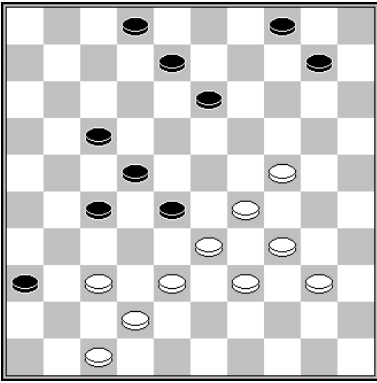

1.38-32 27x38 2.37-31 36x27 3.24-19 13x24 4.29x20 38x29 5.34x3

slagroute:	34x25x14	herkomst eerste vijandelijke schijf:	17 (x28x19x30)
------------	-----------------	--------------------------------------	----------------

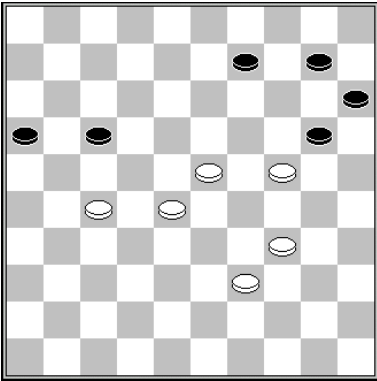

1.28-22 17x30 2.34x3

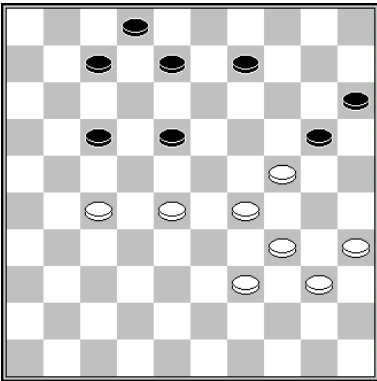

1.28-22 17x28 2.29-23 28x30 3.34x1

slagroute:	34x25x14	herkomst eerste vijandelijke schijf:	17 (x28x39x30)
------------	----------	--------------------------------------	----------------

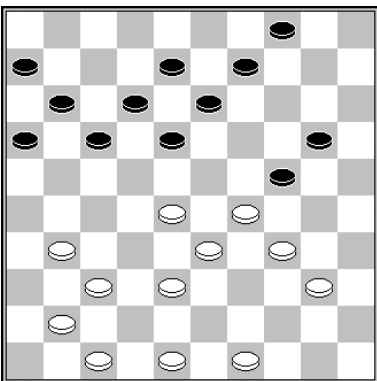

26.28-22 17x30 27.40-34 24x42 28.34x3
Jansen - Schwarzman Clubcompetitie KNDB 2010 0-2

slagroute:	34x25x14	herkomst eerste vijandelijke schijf:	19 (x30)
------------	----------	--------------------------------------	----------

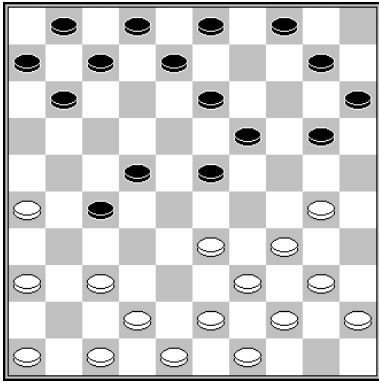

14.37-32 27x29 15.30-24 19x30 16.34x5
Eggink - Okken Nijmegen 1989 0-2

slagroute:	34x25x14	herkomst eerste vijandelijke schijf:	26 (x37x28x19x30)
------------	----------	--------------------------------------	-------------------

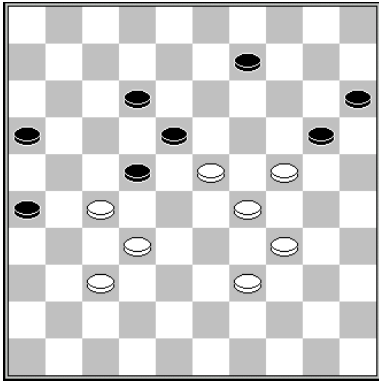

50.37-31 26x30 51.34x3 22x31 52.3x37

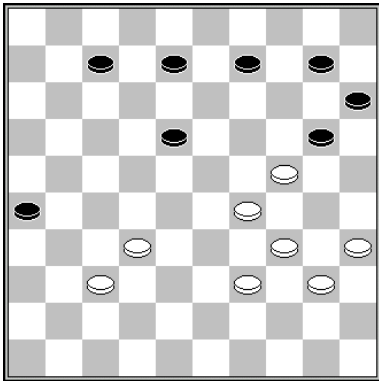

1.37-31 26x28 2.29-23 28x30 3.34x1

slagroute:	34x25x14	herkomst eerste vijandelijke schijf:	26 (x37x28x39x30)
------------	----------	--------------------------------------	-------------------

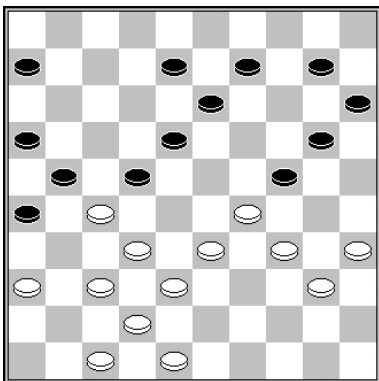

30.37-31 26x30 31.40-34 21x43 32.34x23 24x33 33.48x17
Van der Pal - Haven Clubcompetitie PFDB 2017 2-0

slagroute:	34x25x14	herkomst eerste vijandelijke schijf:	via dam op 46,48 of 49
------------	----------	--------------------------------------	------------------------

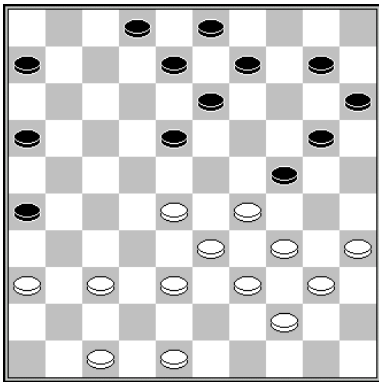

28.37-31 26x37 29.35-30 24x35 30.47-41 37x46 31.29-23 18x29 32.33x24 46x30
33.34x5 15-20 34.5-10
Haven – Van den Hoek Voorrondes Kampioenschap van Nederland 1972 2-0

slagmechanisme: 1109

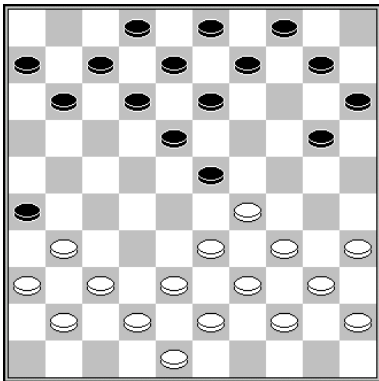

16.33-28 23x32 17.37x28 26x46 18.29-24 46x30 19.34x5
Maubon – Vigne Kampioenschap van Frankrijk 1978 0-2

slagmechanisme: 1109

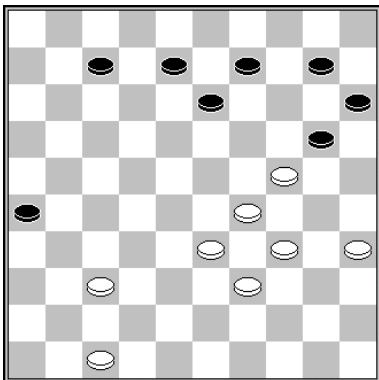

1.37-31 26x37 2.47-41 37x46 3.33-28 46x30 4.34x1

slagmechanisme: 1109

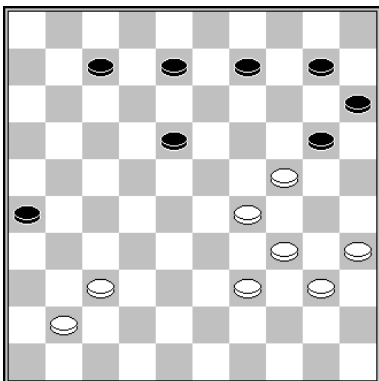

1.37-31 26x46 2.29-23 46x30 3.34x1

slagmechanisme: 1109

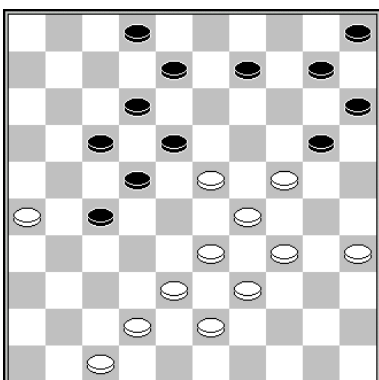

37.38-32 27x49 38.42-38 49x30 39.34x3
Vroom – Brouwers Clubcompetitie KNDB 2013 0-2

slagmechanisme: 1109

slagroute: 34x43x32...	herkomst eerste vijandelijke schijf: 28 (x39)
-------------------------------	---

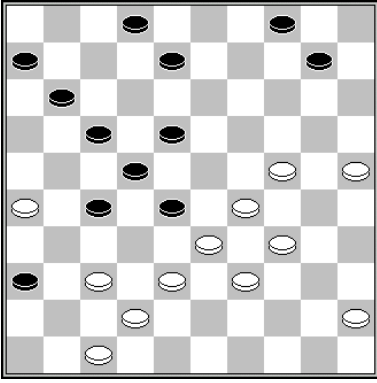

39.34-30 (dreigt 29-23) 10-14 40.38-32 27x38 41.37-31 36x27 42.39-34 28x39 43.34x3
 Getmanski – Lagoda Europees Kampioenschap 2010 2-0

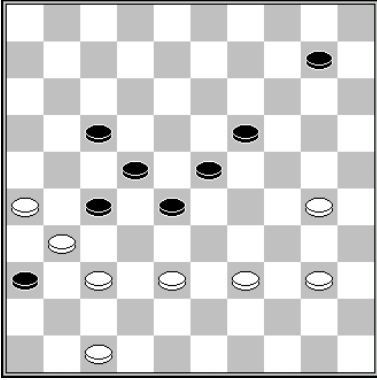

46.39-33 28x39 47.38-32 27x38 48.40-34 36x27 49.34x12
 Stokkel – Baliakin Wereldkampioenschap 1984 0-2

slagroute: 35x24x13...	herkomst eerste vijandelijke schijf:	30 (-)
-------------------------------	--------------------------------------	--------

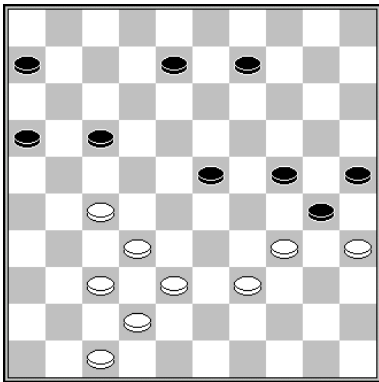

(forcing)

1.38-33 8-13 (1...24-29? 2.33x24 30x13 3.27-22 17x28 4.39-33 28x30 5.25x2) 2.33-28
13-19 3.34-29 24x31 4.35x2

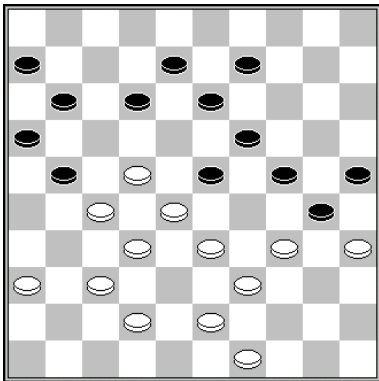

1.22-17 11x31 2.37x17 12x21 3.34-29 23x34 4.32-27 21x23 5.33-29 24x44 6.49x18
13x22 7.35x2/4
Gulyaev – Slobodskoi Kampioenschap van de Sovjet-Unie 1963 2-0

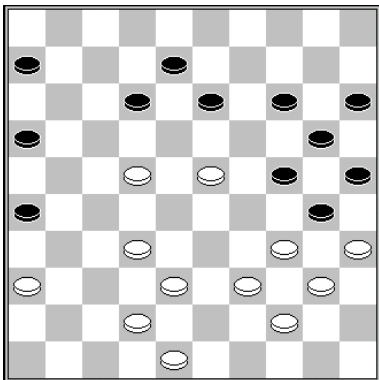

38.22-18 13x22 39.36-31 26x19 40.34-29 24x33 41.35x 2
Sjtsjogoljew - Saletnik 1964 2-0

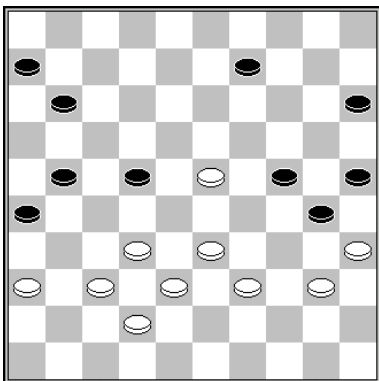

41.37-31 26x19 42.33-29 24x44 43.35x4 44x35 44.4x7
Bronstring – Morsink Hoofdklasse 1980 1-1

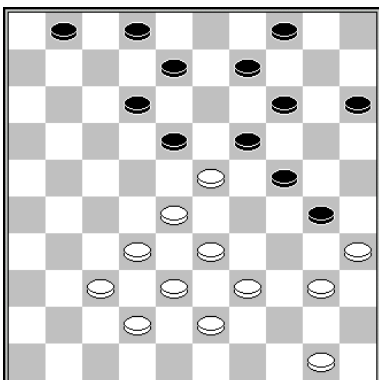

1.50-44 18x29 2.28-23 29x18 (2...19x28 3.32x25 w+) 3.33-29 24x33 4.35x22
slagmechanisme: 1018

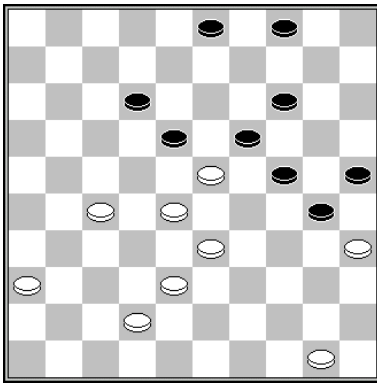

1.33-29 24x31 2.35x22

slagroute:	35x24x13...	herkomst eerste vijandelijke schijf:	17 (x28x39x30, kort)
------------	-------------	--------------------------------------	----------------------

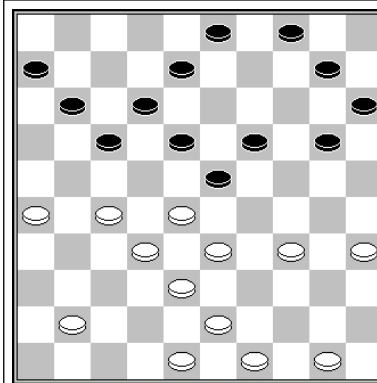

1.26-21 17x26 2.27-22 18x27 3.32x21 26x17
(3...23x32 4.38x27 26x17 5.27-22 17x30 6.35x2
w+) 4.28-22 17x30 5.35x2

slagroute: 35x24x13

herkomst vijandelijke schijven
1: 17x28x39x30

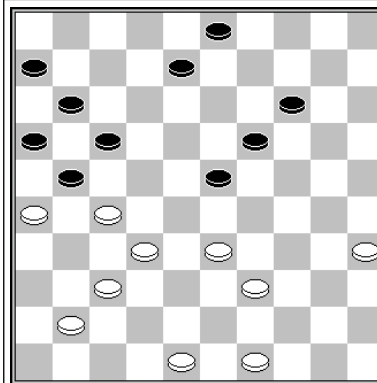

1.27-22 17x28 2.26x17 11x22 3.39-34 28x30
4.35x2

slagroute: 35x24x13

herkomst vijandelijke schijven
1: 17x28x39x30

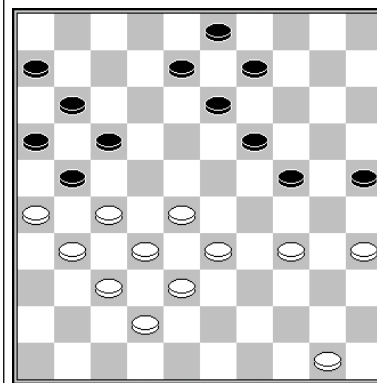

1.28-22 17x30 2.26x17 11x22 3.27x18 13x22
4.32-28 22x33 5.38x20 25x14 6.35x2

slagroute: 35x24x13

herkomst vijandelijke schijven
1: 17x28x39x30

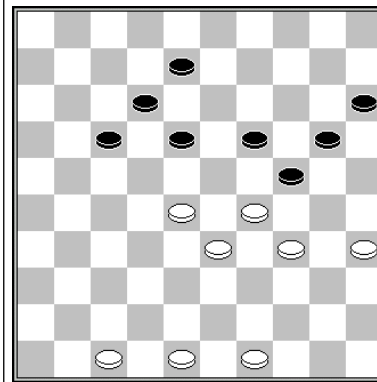

1.28-22 17x30 2.49-43 24x33 3.35x2

slagroute: 35x24x13

herkomst vijandelijke schijven
1: 17x28x39x30

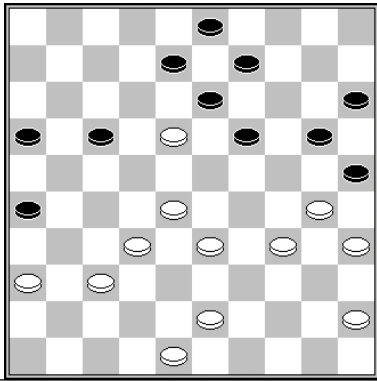
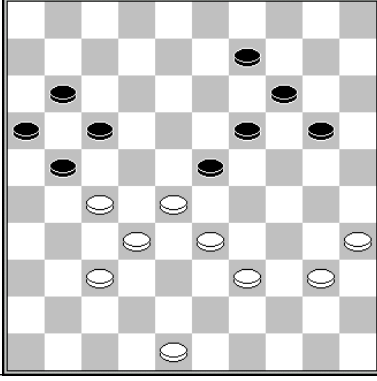
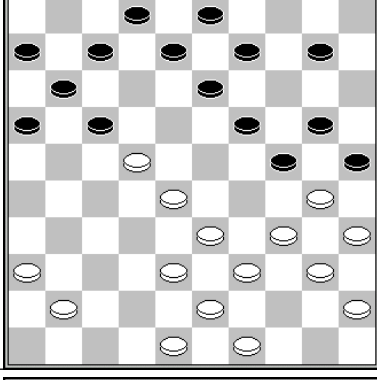
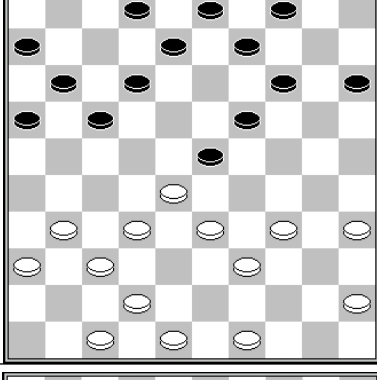
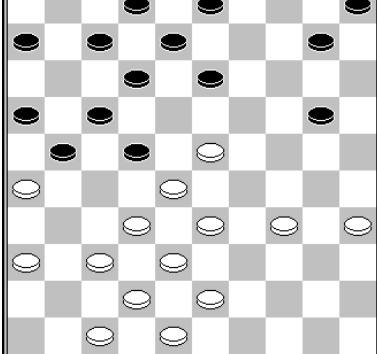
	<p>1.28-22 17x39 2.36-31 13x22 3.32-28 22x33 4.30-24 20x40 5.45x34 39x30 6.35x2</p> <p>slagmechansme: 1147</p>	<p>slagroute: 35x24x13</p> <p>herkomst vijandelijke schijven 1: 17x28x39x30</p>
	<p>1.37-31 21-26 2.27-22 26x37 3.32x41 23x32 4.33-29 (of 4.39-34 17x30 5.35x4) 4...17x28 5.39-33 28x39 6.40-34 39x30 7.35x4</p>	<p>slagroute: 35x24x13</p> <p>herkomst vijandelijke schijven 1: 17x28x39x30</p>
	<p>22.28-23 19x28 23.30x19 13x24 24.34-30 25x34 25.39x19 28x39 26.43x34 17x28 27.38-33 (of eerst 19-14) 28x30 28.35x13</p> <p>Valneris – Getmanski Europees Kampioenschap 2002 1-1</p> <p>slagmechansme: 1052 / 1152</p>	<p>slagroute: 35x24x13</p> <p>herkomst vijandelijke schijven 1: 17x28x39x30</p>
	<p>22.33-29 2-7* 23.29x18 12x23 24.28-22 17x28 25.39-33 28x30 26.35x2</p> <p>Ferwerda - Van Hierden 1-1 clubcompetitie 2011</p>	<p>slagroute: 35x24x13</p> <p>herkomst vijandelijke schijven 1: 17x28x39x30</p>
	<p>24.32-27 21x41 25.42-37 41x32 26.38x 9 3x14 27.28-22 17x30 28.35x 4</p> <p>Agafonow - Gantvarg 2-0 1965</p>	<p>slagroute: 35x24x13</p> <p>herkomst vijandelijke schijven 1: 17x28x39x30</p>

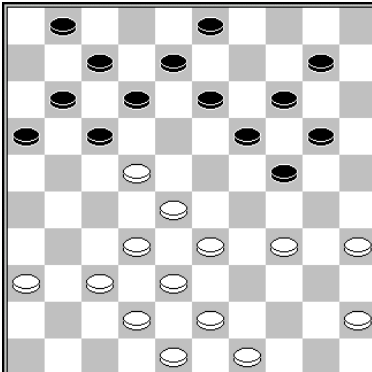
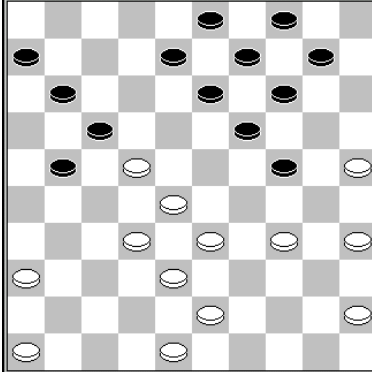
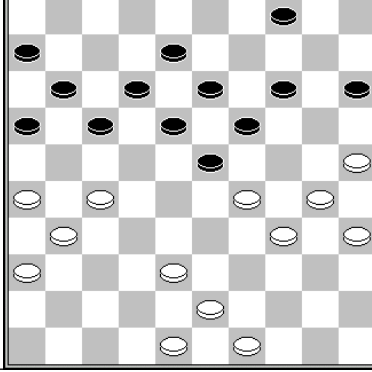
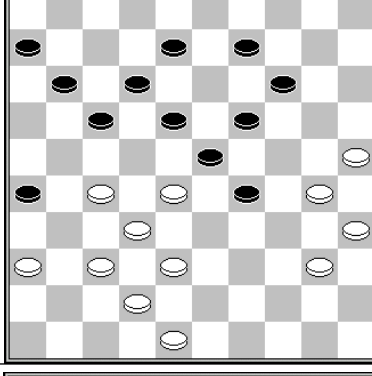
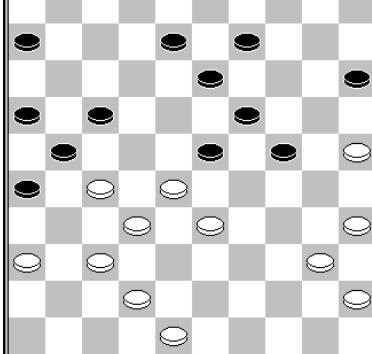
	<p>24.33-29 24x33 25.28x39 17x28 26.32x23 19x28 27.39-33 28x30 28.35x4 Tchestkov – Chabibulin URS-Cup 1988 2-0</p>	<p>slagroute: 35x24x13 herkomst vijandelijke schijven 1: 17x28x39x30</p>
	<p>29.32-27 21x23 30.25-20 17x30 31.20x18 13x22 32.35x2 Rustenburg - Groenteman Gezellig Samenzijn 1917 0-2</p>	<p>slagroute: 35x24x13 herkomst vijandelijke schijven 1: 17x28x39x30</p>
	<p>31.27-22 17x28 32.38-33 28x39 33.26-21 16x27 34.31x22 18x27 35.29x20 15x24 36.25-20 24x15 37.30-25 39x30 38.35x2 Winter – Jansen 0-2 1974 slagmechanisme: 1045</p>	<p>slagroute: 35x24x13 herkomst vijandelijke schijven 1: 17x28x39x30</p>
	<p>34.30-24 29x20 35.28-22 17x28 36.38-33 28x39 37.40-34 39x30 38.35x2 Stehouwer - Neutel 2-0 2005</p>	<p>slagroute: 35x24x13 herkomst vijandelijke schijven 1: 17x28x39x30</p>
	<p>35.28-22 17x39 36.37-31 26x28 37.25-20 21x32 38.20x18 13x22 39.40-34 39x30 40.35x4 Harmsma – Heusdens Clubcompetitie 2017 1-1</p>	<p>slagroute: 35x24x13 herkomst vijandelijke schijven 1: 17x28x39x30</p>

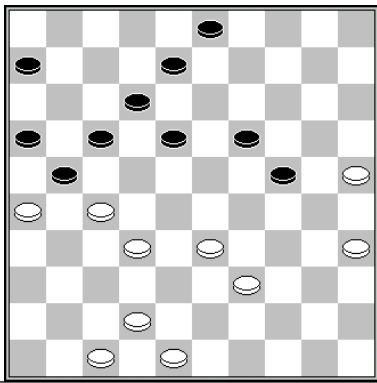
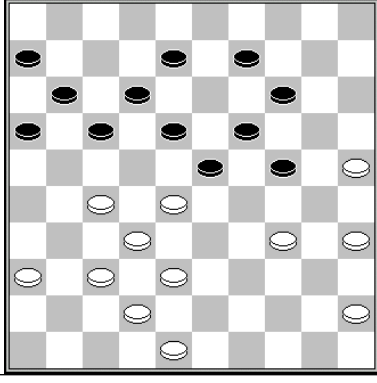
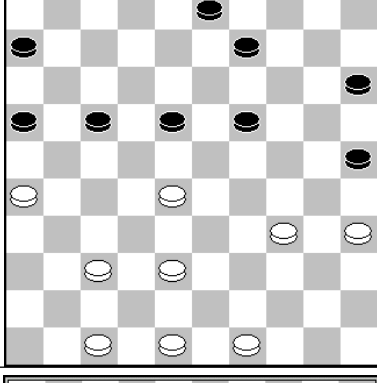
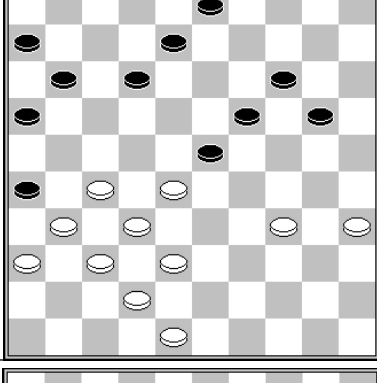
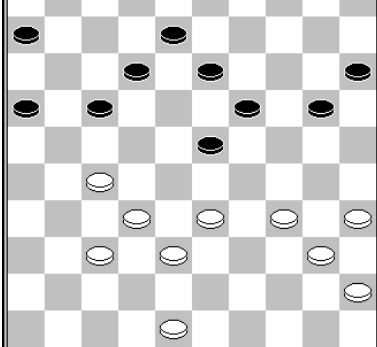
	<p>35.39-34 18-23* 36.25-20 24x15 37.27-22 17x30 38.35x2 Metz – van de Velde 1942 0-2</p> <p>slagmechanisme: 1045</p>	<p>slagroute: 35x24x13</p> <p>herkomst vijandelijke schijven 1: 17x28x39x30</p>
	<p>36.25-20 24x15 (anders volgt 28-22 en 34-29 w+) 37.28-22 17x28 38.38-33 28x30 39.35x 2 Sadovskaja – Mendelson 1985 2-0</p> <p>slagmechanisme: 1045</p>	<p>slagroute: 35x24x13</p> <p>herkomst vijandelijke schijven 1: 17x28x39x30</p>
	<p>36.26-21 16x27 (of 17x26 37-31 enz.) 37.28-22 17x28 38.37-31 27x36 39.38-33 28x30 40.35x4 Leemberg - Kamer Clubcompetitie KNDB 2018 1-1</p>	<p>slagroute: 35x24x13</p> <p>herkomst vijandelijke schijven 1: 17x28x39x30</p>
	<p>37.27-21 16x27 (26x17 38.28-22 17x28 39.38-33 28x30 40.35x2) 31x22 12-17* 37-31 26x37 32x41 23x43 48x39 17x28 39-33 28x30 35x2 Van Leeuwen – Brouwers halve finale NK 1984 2-0</p>	<p>slagroute: 35x24x13</p> <p>herkomst vijandelijke schijven 1: 17x28x39x30</p>
	<p>37.33-29 13-18 (37...12-18 38.27-22 w+) 38.27-22 17x28* 39.38-33 28x30 40.35x2 23x34 41.40x29 Van de Broek – De Haas Kampioenschap van Nederland 1919 0-2</p>	<p>slagroute: 35x24x13</p> <p>herkomst vijandelijke schijven 1: 17x28x39x30</p>

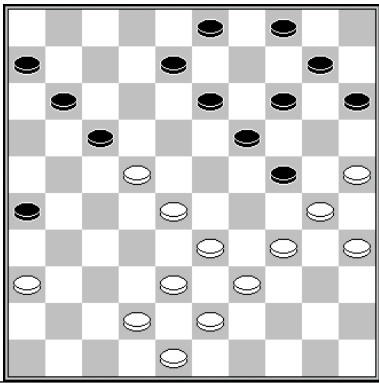
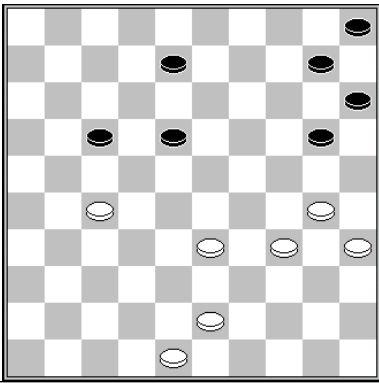
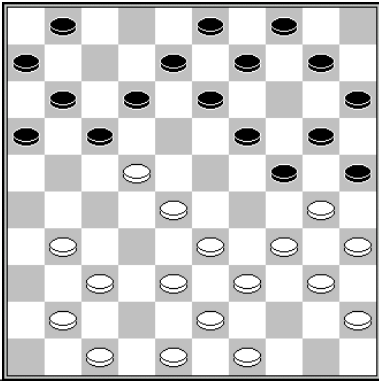
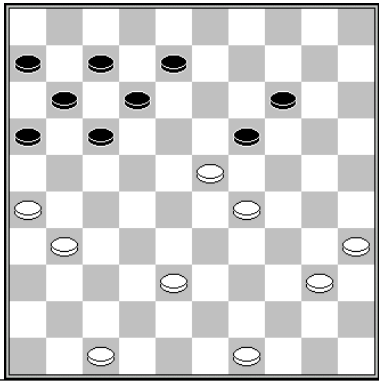
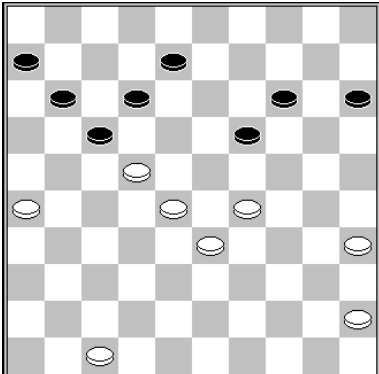
	<p>1.25-20 14x25 2.28-23 19x28 3.30x19 13x24 4.34-30 25x34 5.39x19 28x39 6.43x34 17x28 7.19-14 10x19 8.38-33 28x30 9.35x2 Baksoellah – Kruyshoop Bram Limburg Bokaal Den Haag 2016 1-1</p> <p>slagmechanisme: 1052 / 1152</p>	<p>slagroute: 35x24x13</p> <p>herkomst vijandelijke schijven 1: 17x28x39x30 2: 10x19</p>
	<p>1.27-22 17x39 2.30-25 39x30 3.25x14 10x19 4.35x2</p> <p>slagmechanisme: 1058 (Coup Manoury)</p>	<p>slagroute: 35x24x13</p> <p>herkomst vijandelijke schijven 1: 17x28x39x30 2: 10x19</p>
	<p>16.28-23 19x28 17.30x19 13x24 18.34-30 25x34 19.39x19 28x39 20.43x34 17x28 21.19-14 10x19 22.38-33 28x30 23.35x2 Mondt - Stokkel Clubcompetitie KNDB 1983 0-2</p> <p>slagmechanisme: 1052 / 1152</p>	<p>slagroute: 35x24x13</p> <p>herkomst vijandelijke schijven 1: 17x28x39x30 2: 10x19</p>
	<p>37.31-27 19x28 38.29-23 28x19 39.27-22 17x28 40.38-33 28x39 41.40-34 39x30 42.35x2</p>	<p>slagroute: 35x24x13</p> <p>herkomst vijandelijke schijven 1: 17x28x39x30 2: 19x28x19 (kaats)</p>
	<p>44.28-23 17x39 (of 19x39 met dezelfde combinatie) 45.45-40 19x28 46.29-23 28x19 47.40-34 39x30 48.35x2 Bastiaannet - Issalene 1980 2-0</p>	<p>slagroute: 35x24x13</p> <p>herkomst vijandelijke schijven 1: 17x28x39x30 2: 19x28x19 (kaats)</p>

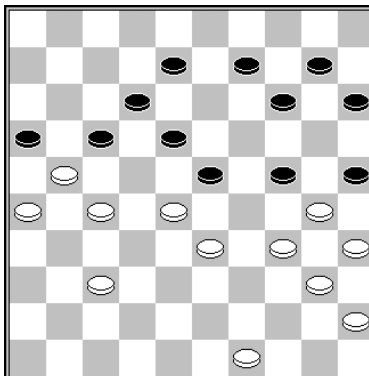
	<p>37.30x19 23x41 38.19-13 8x19 39.27-22 17x30 40.35x4 16x27 41.4x47 Slotboom - v/d Weerdhof 2005</p> <p>slagmechanisme: 1052</p>	<p>slagroute: 35x24x13</p> <p>herkomst vijandelijke schijven 1: 17x28x39x30 2: 8x19</p>
---	---	---

slagroute:	35x24x13...	herkomst eerste vijandelijke schijf:	17 (x26x37x28x39x30, lang)
------------	-------------	--------------------------------------	----------------------------

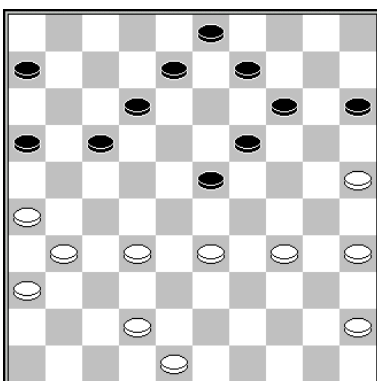

33.26-21 17x30 34.35x2
Amrillaew – Georgiev Kampioenschap van Rusland 1997 1-1

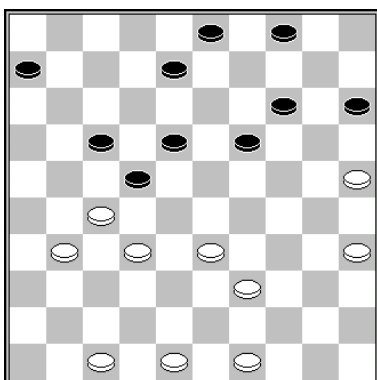

1.27-21 17x28 2.39-34 28x30 3.35x2

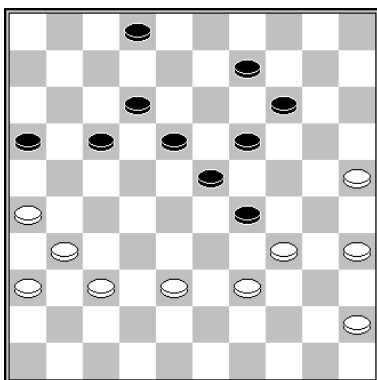

1.26-21 29x40 2.45x34 17x26 3.37-32 26x28 4.39-33 28x30 5.35x4

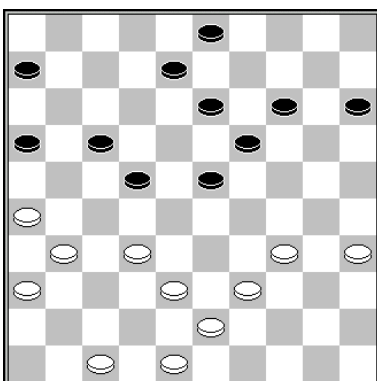

34.32-27 13-18 35.26-21 17x37 36.38-32 22x31 37.36x27 37x28 38.39-33 28x30
39.35x2
Bieloritski – Kouperman Kampioenschap van de Sovjet Unie 1972 0-2

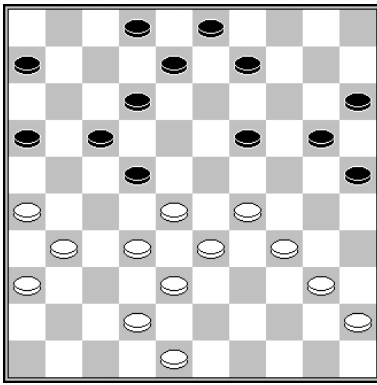

32.26-21 17x37 33.28x17 37x30 34.40-35 12x21 35.35x4
 Van Schaik – Faber Clubcompetitie 2010

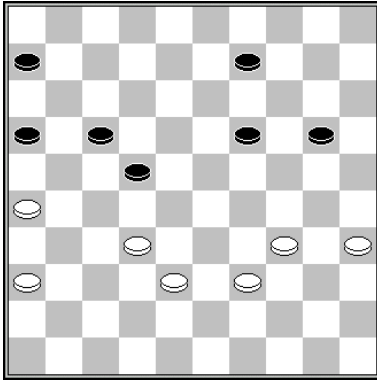

46.26-21 17x26 47.36-31 26x28 48.39-33 28x30 49.35x4
 Raichenbach – Aubier 1931 2-0

slagroute:	35x24x13...	herkomst eerste vijandelijke schijf:	17 (x26x37x48x39x30, lang)
------------	-------------	--------------------------------------	----------------------------

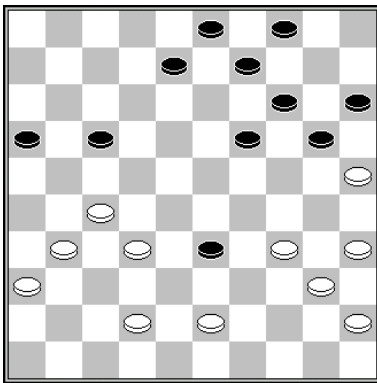

33.27-21 17x30 34.35x2
 Spaans – Verkaik Clubcompetitie KNDB 2005 1-1

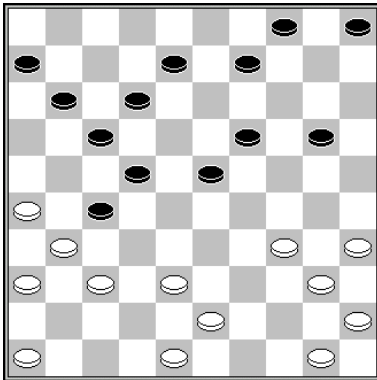

25.37-32 11-16 26.32x21 16x27 27.26-21 17x37 28.48-42 37x30 29.35x2
 Palmer- Heusdens 2-0 1982

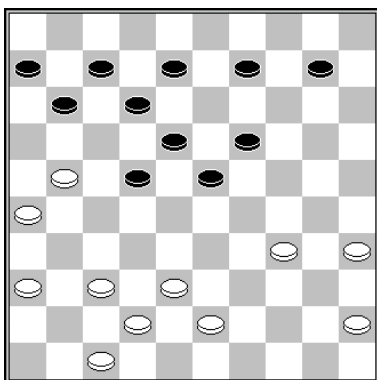

29.37-31 11-17 (of 29...11-16 30.38-33 enz., of 29...22-28 30.38-32 enz.) 30.31-27 22x31
 31.26x37 17x26 32.37-31 26x30 33.35x15
 Boom – Wooschot 2006

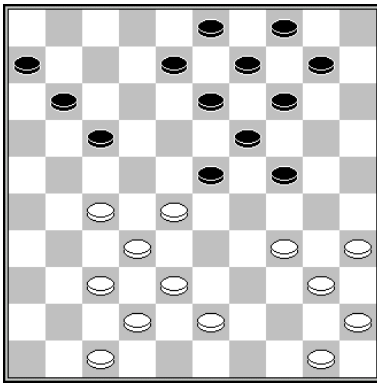

1.28-22 17x28 2.34-29 24x33 3.38x18 13x31 4.37x26 28x39 5.40-34 39x30 6.35x2

slagroute:	35x24x13...	herkomst eerste vijandelijke schijf:	17 (x28x37x28x39x30, lang met kaats)
------------	-------------	--------------------------------------	--------------------------------------

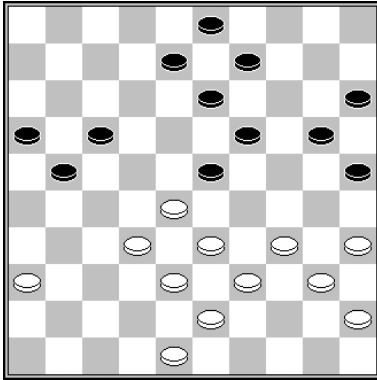

30.28-22 17x37 31.34-30 25x34 32.40x18 13x22 33.38-32 37x28 34.39-34 28x30
35.35x 2
Wesselink - Kroonen 2-0 1992

slagroute:	35x24x13...	herkomst eerste vijandelijke schijf:	17 (x28x37x48x39x30, lang)
------------	-------------	--------------------------------------	----------------------------

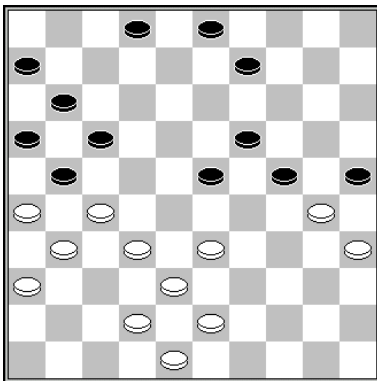

33.42-37 25x34 34.33-29 24x42 35.27-22 17x28 36.26x17 11x22 37.31-26 42x31
38.36x40 28x37 39.48-42 37x39 40.40-34 39x30 41.35x4
Roeleven - Van Drie 2011
slagmechanisme: 1058 (Coup Manoury)

slagroute:	35x24x13...	herkomst eerste vijandelijke schijf:	19 (x30)
------------	-------------	--------------------------------------	----------

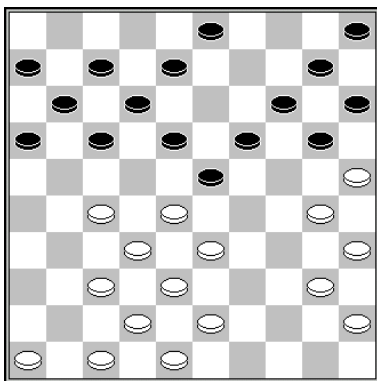

22.30-24 19x30 23.28x19 14x23 24.25x14 10x19 25.35x 2
Lueks - Van Eldik 1981 2-0
slagmechanisme: 1113

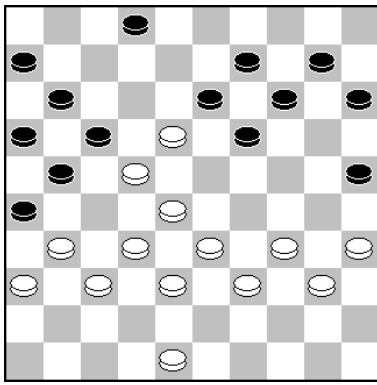

1.35-30 15-20 (na andere zetten komt dezelfde combinatie) 2.30-24 20x29 3.33x24
19x30 4.28-23 17x19 5.40-35 13x22 6.35x15

slagmechanisme: 1118

slagroute:	35x24x13...	herkomst eerste vijandelijke schijf:	19 (x28x39x30, lang)
------------	-------------	--------------------------------------	----------------------

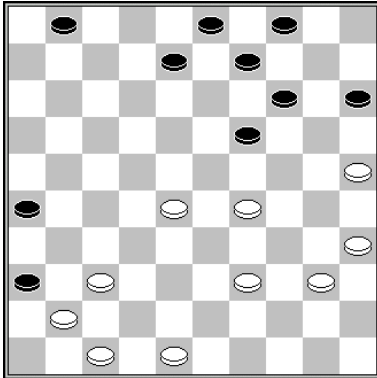

1.37-31 26x46 2.28-23 19x28 3.39-33 28x39 4.29-23 46x19 5.40-34 39x30 6.35x2 14-20
7.25x14 9x20 8.48-42 20-25 9.42-37 4-9 10.37-32 1-7 11.2x11 25-30 12.11-7 9-14 13.32-
27 30-35 14.27-21

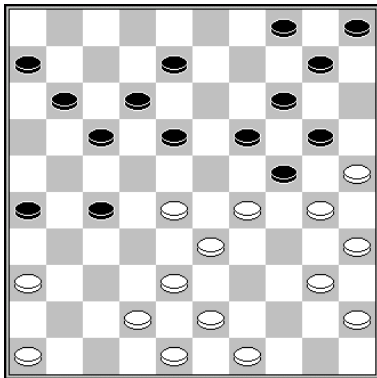

24.29-23 18x29 25.28-22 17x39 26.43x23 19x28 27.30x19 14x23 28.25x14 10x19
29.38-33 28x39 30.40-34 39x30 31.35x2
Wanders – Doumesh 2004

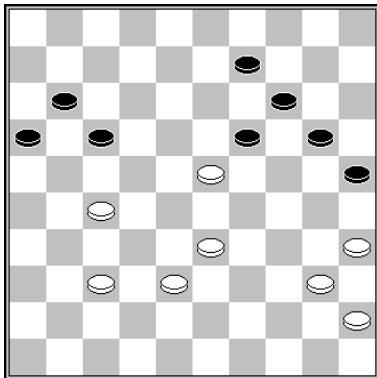

44.33-29 19x28 45.38-33 (of 45.29-23 28x19 46.27-22 17x28 47.38-33 28x39 48.40-34
39x30 49.35x4) 45...28x39 46.27-22 17x28 47.29-23 28x19 48.40-34 39x30 49.35x4 en
wit wint door de dubbele dreiging 4-15 of 4-22.
Nollet - Hendriks 1-1 2005

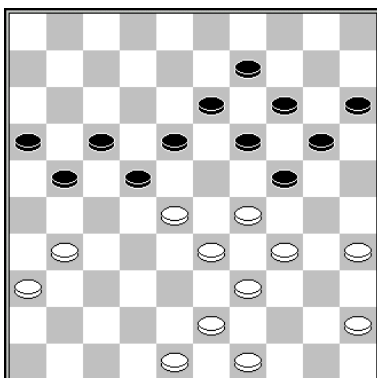

36.28-23 19x28 37.34-30 13-19 38.39-34 28x39 39.31-26 24x33 40.30-25 39x30
41.35x4
Shchegolev – Gulyaev Kampioenschap van de Sovjet-Unie 1967 2-0

slagroute:	35x24x13...	herkomst eerste vijandelijke schijf:	19 (x30x39x30, lang met kaats)
------------	-------------	--------------------------------------	--------------------------------

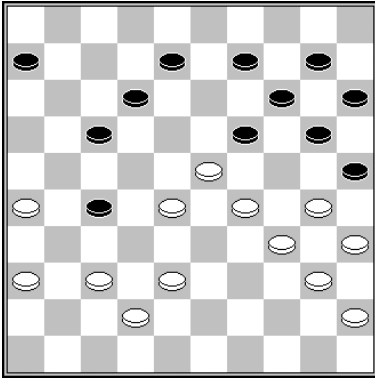

33.30-24 19x39 34.28-22 17x19 35.40-34 39x30 36.35x 2
Gantvarg - Markovski 2-0 2005

slagroute:	35x24x13...	herkomst eerste vijandelijke schijf:	26 (x37x28x39x30)
------------	-------------	--------------------------------------	-------------------

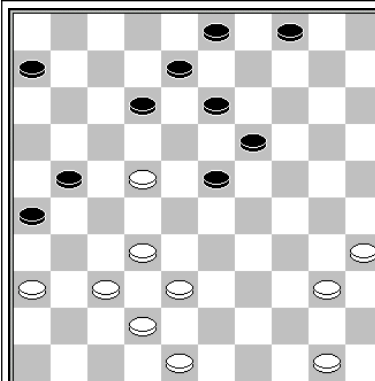

1.22-18 13x22 2.37-31 26x28 3.38-33 28x39 4.40-34 39x30 5.35x2

slagroute: 35x24x13
herkomst vijandelijke schijven
1: 26x37x28x39x30

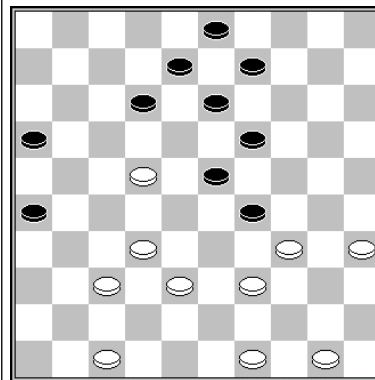

1.22-18 13x22* 2.37-31 26x28 3.39-33 28x30
4.35x4

slagroute: 35x24x13
herkomst vijandelijke schijven
1: 26x37x28x39x30

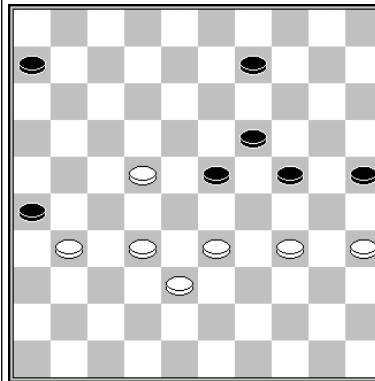

1.22-18 26x30 2.18x20 25x14 3.35x4

slagroute: 35x24x13
herkomst vijandelijke schijven
1: 26x37x28x39x30

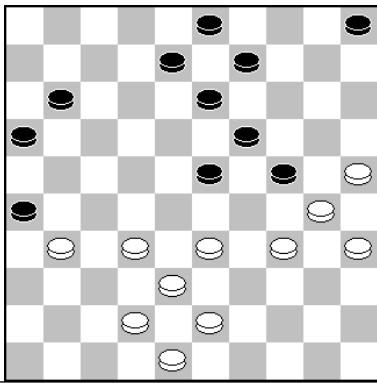
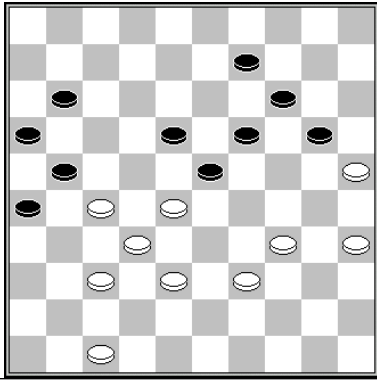
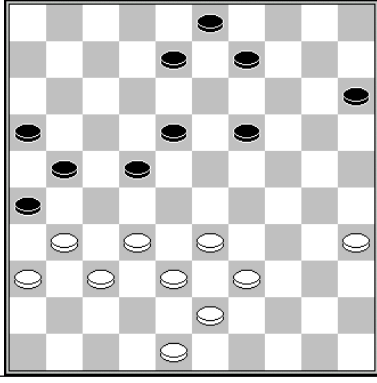
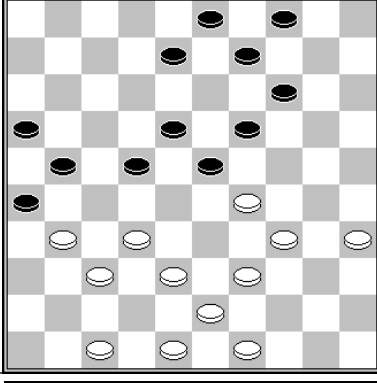
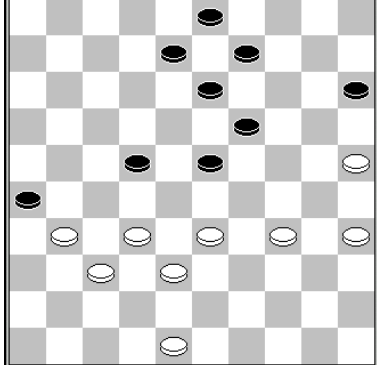
	<p>32.25-20 26x39 33.20x18 13x22 34.30-25 39x30 35.35x4 Doller - De la Fonteyne Clubcompetitie Friesland 2009 2-0</p>	<p>slagroute: 35x24x13 herkomst vijandelijke schijven 1: 26x37x28x39x30</p>
	<p>1.27-22 18x27 2.28-22 27x18 3.37-31 26x28 4.39- 33 28x30 5.35x4</p>	<p>slagroute: 35x24x13 herkomst vijandelijke schijven 1: 26x37x28x39x30</p>
	<p>1.32-27 21x41 2.36x47 26x37 3.38-32 37x28 4.39-34 28x30 5.35x2</p>	<p>slagroute: 35x24x13 herkomst vijandelijke schijven 1: 26x37x28x39x30</p>
	<p>1.32-27 21x41 2.47x36 26x37 3.38-32 37x28 4.39-33 28x30 5.35x2 23x34</p>	<p>slagroute: 35x24x13 herkomst vijandelijke schijven 1: 26x37x28x39x30</p>
	<p>1.32-27 23-28 (1...13-18 2.37-32 26x30 3.35x4 22x31 4.4x36) 2.27x18 28x30 3.25x34 13x22 4.37-32 26x28 5.38-33 28x30 6.35x4</p>	<p>slagroute: 35x24x13 herkomst vijandelijke schijven 1: 26x37x28x39x30</p>

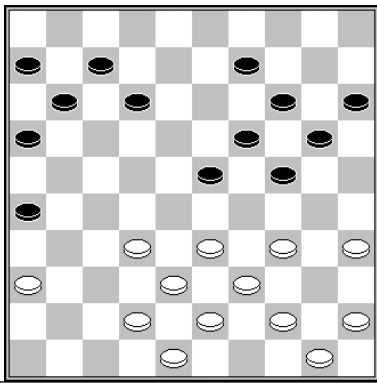
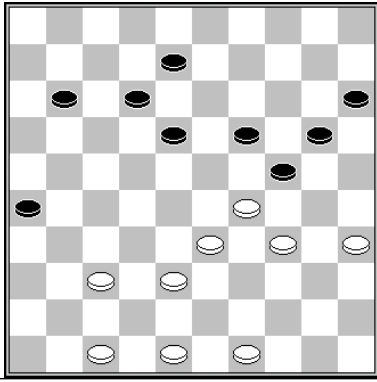
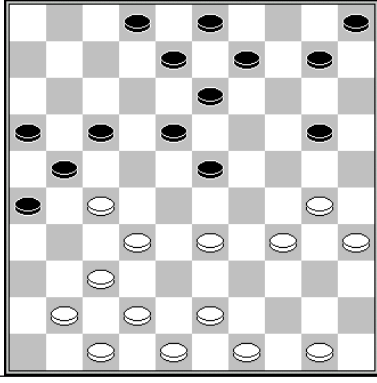
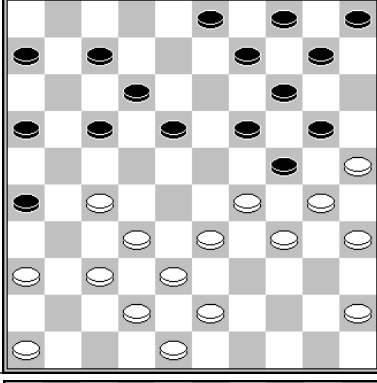
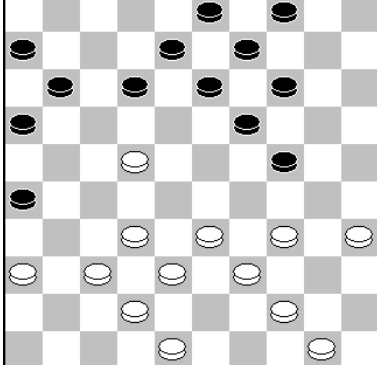
	<p>1.33-29 24x33 2.38x18 12x23 3.36-31 26x28 4.39-33 28x30 5.35x4</p>	<p>slagroute: 35x24x13 herkomst vijandelijke schijven 1: 26x37x28x39x30</p>
	<p>1.37-31 26x37 2.38-32 37x30 3.48-43 24x33 4.35x2</p>	<p>slagroute: 35x24x13 herkomst vijandelijke schijven 1: 26x37x28x39x30</p>
	<p>22.37-31 26x39 23.42-37 21x32 24.37x19 13x24 25.30x19 39x30 26.35x11 16x7 Blokland - Van Dijk Clubcompetitie KNDB 1995 0-2</p>	<p>slagroute: 35x24x13 herkomst vijandelijke schijven 1: 26x37x28x39x30</p>
	<p>24.37-31 26x39 25.38-32 24x33 26.30-24 20x40 27.45x34 39x30 28.35x2 slagmechisme: 1147</p>	<p>slagroute: 35x24x13 herkomst vijandelijke schijven 1: 26x37x28x39x30</p>
	<p>25.22-18 12x23 (Of 25...13x22 26.33-29 24x33 27.39x17 11x22 28.37-31 26x28 29.38-33 28x30 30.35x2 w+) 26.33-29 24x33 27.38x18 13x22 28.37-31 26x28 29.39-33 28x30 30.35x2 Van Westerloo - Ottink rayonwedstrijd 1986 2-0</p>	<p>slagroute: 35x24x13 herkomst vijandelijke schijven 1: 26x37x28x39x30</p>

	<p>28.22-18 13x22 29.28x17 11x22 30.37-31 26x28 31.39-34 28x30 32.48-42 24x33 33.35x4 Meijer - Kalis 1988 0-2</p>	<p>slagroute: 35x24x13 herkomst vijandelijke schijven 1: 26x37x28x39x30</p>
	<p>34.22-17 11x22 35.37-31 26x28 36.39-34 28x30 37.35x2 Shutilkin – Ogorodnikov Kampioenschap van de Sovjet-Unie 1960 0-2</p>	<p>slagroute: 35x24x13 herkomst vijandelijke schijven 1: 26x37x28x39x30</p>
	<p>37.37-31 26x28 38.27-22 18x27 39.29x18 13x22 40.39-33 28x30 41.35x2 Steenbergen - Timmer 1-1 2005 slagmechansme: 1046</p>	<p>slagroute: 35x24x13 herkomst vijandelijke schijven 1: 26x37x28x39x30</p>
	<p>39.33-29 24x33 40.39x28 22x33 41.43-38 33x42 42.37x48 26x28 43.44-39 21x32 44.39-33 28x30 45.35x2 De Ruiter – Palmer Amsterdam GS jubileum 1967</p>	<p>slagroute: 35x24x13 herkomst vijandelijke schijven 1: 26x37x28x39x30</p>
	<p>51.28-22 26x30 52.35x11 Ogorodnikov - Gersht Kampioenschap van de Sovjet-Unie 1970 2-0</p>	<p>slagroute: 35x24x13 herkomst vijandelijke schijven 1: 26x37x28x39x30</p>

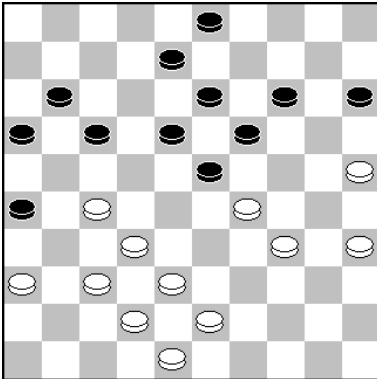
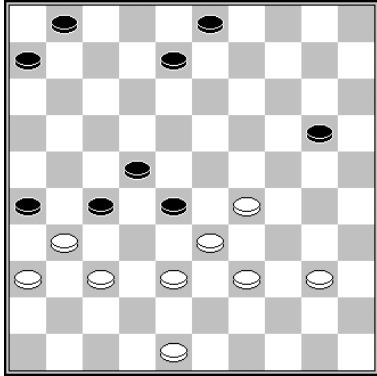
	<p>34.37-31 26x28 35.27-22 18x27 36.29x20 15x24 37.25-20 24x15 38.38-33 28x30 39.35x2 Kients - Ivens Onderlinge competitie RDG 1959 0-2</p> <p>slagmechansme: 1045</p>	<p>slagroute: 35x24x13</p> <p>herkomst vijandelijke schijven 1: 26x37x28x39x30</p>
	<p>1.40-35 20-25* 2.29-23 28x19 3.37-32 26x28 4.39-34 28x30 5.35x2</p>	<p>slagroute: 35x24x13</p> <p>herkomst vijandelijke schijven 1: 26x37x28x39x30 2: 28x19</p>

slagroute:	35x24x13...	herkomst eerste vijandelijke schijf:	26 (x37x48x39x30)
------------	-------------	--------------------------------------	-------------------

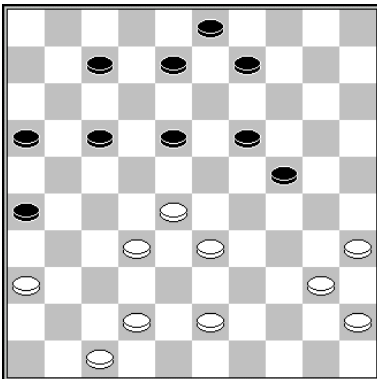
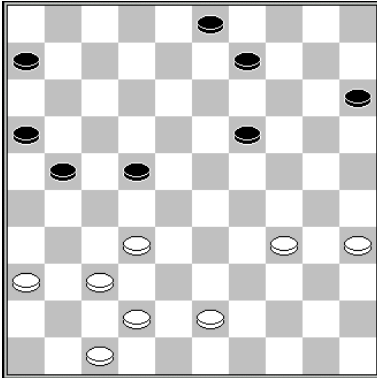
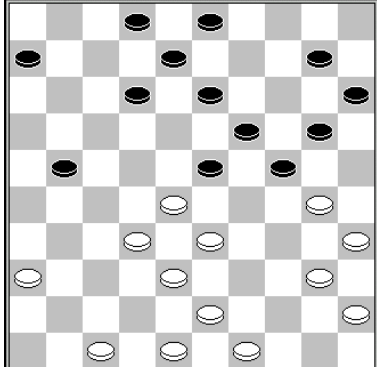
	<p>1.33-29 24x22 2.36-31 26x39 3.32-27 22x31 4.40-34 39x30 5.35x4</p>	<p>slagroute: 35x24x13</p> <p>herkomst vijandelijke schijven 1: 26x37x48x39x30</p>
	<p>1.47-41!</p> <ul style="list-style-type: none"> • 1...22-27 2.32-28 21-26 3.37-31 26x30 4.35x4 • 1...21-27 2.32x21 16x27 3.43-38 22-28 4.38-33 28x30 5.35x4 • 1...21-26 2.37-31 26x30 3.35x4 <p>Georgiev - Shaibakov 2011</p>	<p>slagroute: 35x24x13</p> <p>herkomst vijandelijke schijven 1: 26x37x48x39x30</p>
	<p>28.28-22 21-26* 29.30-25 10-14 30.22-18 13x22 31.32-28 23x32 32.38x7 2x11 33.33-29 24x33 34.36-31 26x37 35.48-42 37x39 36.40-34 39x30 37.35x2 Hoogteijling – Van den Berg 2-0 1994</p>	<p>slagroute: 35x24x13</p> <p>herkomst vijandelijke schijven 1: 26x37x48x39x30</p>

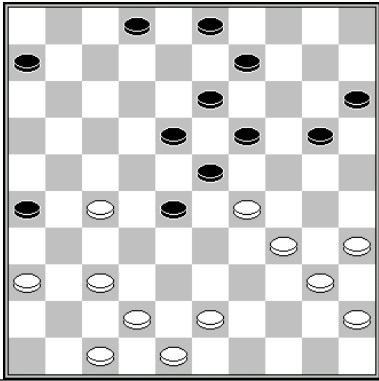
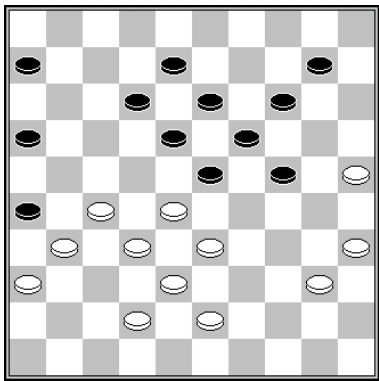
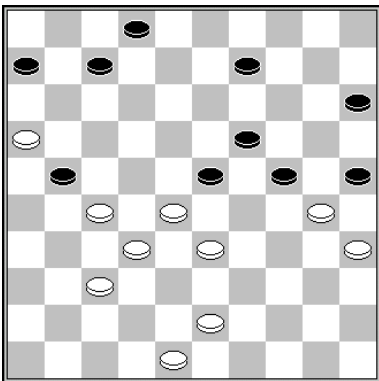
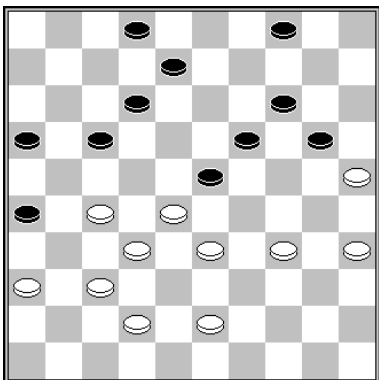
	<p>33.37-32 28x37 34.42x31 26x37 35.27-22 18x27 36.29x18 13x22 37.48-42 37x30 38.35x4 Westra - Keller 1946 2-0</p> <p>slagmechanisme: 1046</p>	<p>slagroute: 35x24x13</p> <p>herkomst vijandelijke schijven 1: 26x37x48x39x30</p>
	<p>34.33-29 26x39 35.29x9 13x4 36.40-34 39x30 37.35x2 Valneris - Vipulis Tallinn 1996 2-0</p> <p>slagmechanisme: 1014 (gedeeltelijk)</p>	<p>slagroute: 35x24x13</p> <p>herkomst vijandelijke schijven 1: 26x37x48x39x30</p>
	<p>36.37-31 25x34 37.33-29 24x22 38.27x40 21-26 39.32-28 (of 43-39) 26x37 40.48-42 37x39 41.40- 34 39x30 42.35x4</p>	<p>slagroute: 35x24x13</p> <p>herkomst vijandelijke schijven 1: 26x37x48x39x30</p>
	<p>37.33-29 2-7* 38.29x18 12x23 39.37-31 26x30 40.35x22 Leijenaar - Hoving Clubcompetitie 0-2</p>	<p>slagroute: 35x24x13</p> <p>herkomst vijandelijke schijven 1: 26x37x48x39x30</p>

slagroute:	35x24x13...	herkomst eerste vijandelijke schijf:	28 (x39x30)
------------	-------------	--------------------------------------	-------------

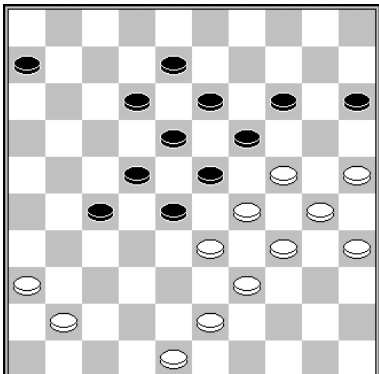
	<p>1.24-20 15x24 2.29x9 13x4 3.34-29 23x34 4.25- 20 34x14 5.39-34 28x30 6.35x2</p>	<p>slagroute: 35x24x13</p> <p>herkomst vijandelijke schijven 1: 28x39x30</p>
--	--	--

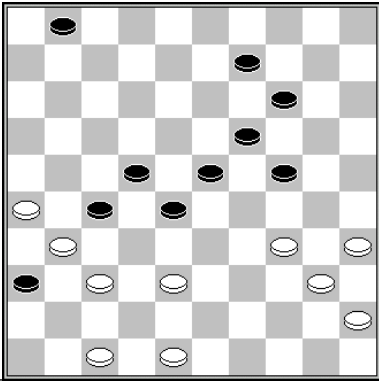
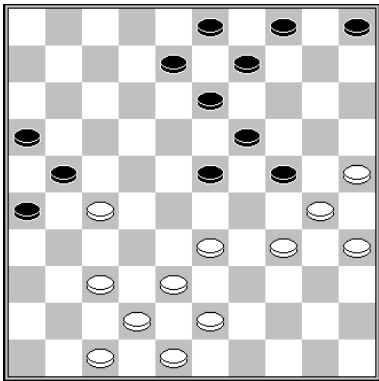
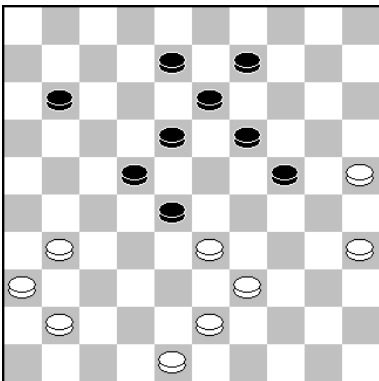
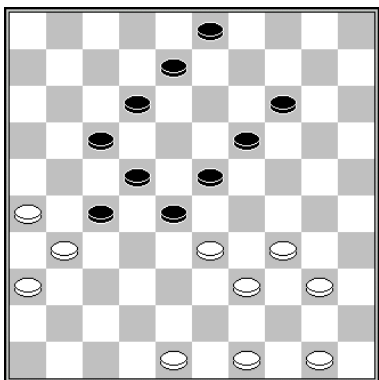
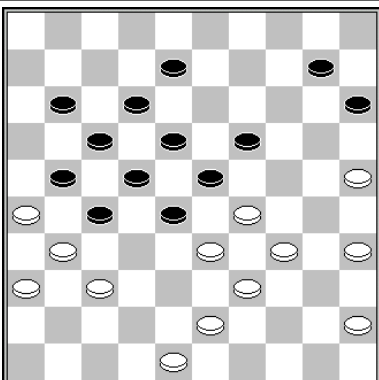
	<p>1.26-21 27x16 2.34-29 24x42 3.47x38 36x27 4.38-33 28x39 5.40-34 39x30 6.35x4 (en nu bijvoorbeeld: 23-28 7.48-43 14-20 8.43-38 20-24 9.38-33 28x39 10.37-32 27x38 w+)</p>	<p>slagroute: 35x24x13 herkomst vijandelijke schijven 1: 28x39x30</p>
	<p>1.27-22 23-28* 2.22-18 28x39 3.37-31 13x22 4.25-20 26x37 5.42x31 24x15 6.30-25 39x30 7.35x2 slagmechisme: 1045</p>	<p>slagroute: 35x24x13 herkomst vijandelijke schijven 1: 28x39x30</p>
	<p>1.31-27 22x31 2.36x27 18-22 3.27x18 13x22 4.25-20 24x15 5.39-34 28x30 6.35x4 slagmechisme: 1045</p>	<p>slagroute: 35x24x13 herkomst vijandelijke schijven 1: 28x39x30</p>
	<p>1.33-29 12-18 2.39-33 28x30 3.40-35 23x40 4.35x2</p>	<p>slagroute: 35x24x13 herkomst vijandelijke schijven 1: 28x39x30</p>
	<p>1.34-30 23x34 2.25-20 34x14 3.39-34 28x30 4.35x2</p>	<p>slagroute: 35x24x13 herkomst vijandelijke schijven 1: 28x39x30</p>

	<p>1.34-30 25x32 2.45-40 28x39 3.40-34 39x30 4.35x4</p> <p>slagmechanisme: 1030</p>	<p>slagroute: 35x24x13</p> <p>herkomst vijandelijke schijven 1: 28x39x30</p>
	<p>27.39-33 28x39 28.25-20 15x33 29.30-25 39x30 30.35x2</p> <p>Koopman - Visser Clubcompetitie KNDB 1996 2-0</p>	<p>slagroute: 35x24x13</p> <p>herkomst vijandelijke schijven 1: 28x39x30</p>
	<p>1.39-33 28x39 2.26-21 17x28 3.38-33 29x38 4.40-34 39x30 5.35x2</p>	<p>slagroute: 35x24x13</p> <p>herkomst vijandelijke schijven 1: 28x39x30</p>
	<p>1.41-36 18-22* 2.27x18 13x22 3.30-24 29x20* 4.39-33 28x30 5.35x4</p>	<p>slagroute: 35x24x13</p> <p>herkomst vijandelijke schijven 1: 28x39x30</p>
	<p>1.46-41 6-11 2.41-36 18-22* 3.27x18 13x22 4.39-33 (of 30-24) 28x39 5.30-25 39x30 6.35x4</p>	<p>slagroute: 35x24x13</p> <p>herkomst vijandelijke schijven 1: 28x39x30</p>

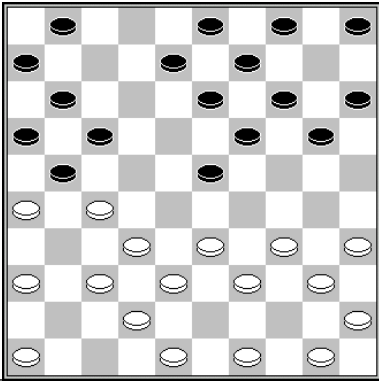
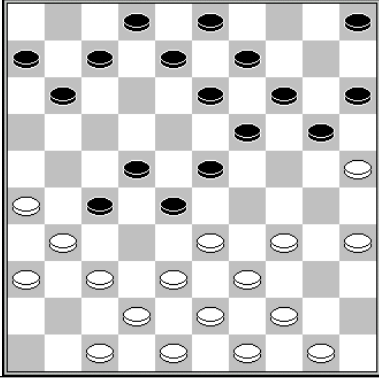
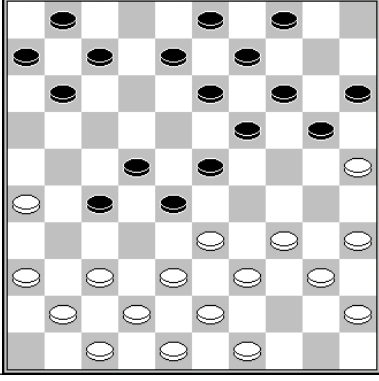
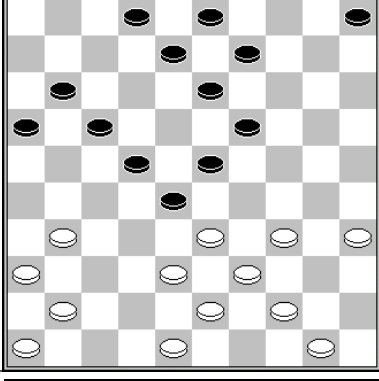
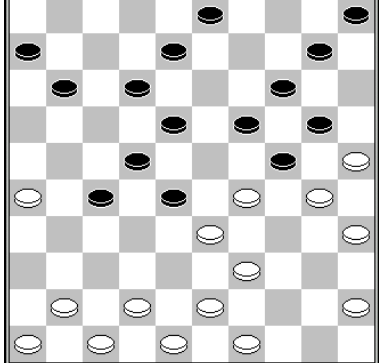
	<p>14.27-22 17x28 15.26x17 11x22 16.33-29 22-27 (of 16...13-18 17.39-33 28x30 18.35x2 23x34 19.40x29) 17.32x21 16x27 18.29x18 13x22 19.39- 33 28x30 20.35x2 De Groot – Teer Clubcompetitie 2012 2-0</p> <p>slagmechanisme: 1148</p>	<p>slagroute: 35x24x13</p> <p>herkomst vijandelijke schijven 1: 28x39x30</p>
	<p>17.26-21 27x16 18.33-29 13-18* 19.39-33 28x30 20.35x2 Van Tol – Hendriksen Den Haag 2009 2-0</p> <p>slagmechanisme: 1148</p>	<p>slagroute: 35x24x13</p> <p>herkomst vijandelijke schijven 1: 28x39x30</p>
	<p>17.36-31 27x36 18.33-29 22-27 (of 19...13-18 20.39-33 28x30 21.35x2 23x34 22.40x29) 19.29x18 13x22 20.39-33 28x30 21.35x2 Mathijssen – Lekkerkerker Clubcompetitie 1991 2-0</p> <p>slagmechanisme: 1148</p>	<p>slagroute: 35x24x13</p> <p>herkomst vijandelijke schijven 1: 28x39x30</p>
	<p>23.33-29 13-18 24.39-33 28x30 25.35x4 23x34 Talsma - Wortman Voorrondes NK Correspondentiedammen 1991 0-2</p> <p>slagmechanisme: 1148</p>	<p>slagroute: 35x24x13</p> <p>herkomst vijandelijke schijven 1: 28x39x30</p>
	<p>25.39-34 28x39 26.42-37 24x33 27.30-24 20x40 28.45x34 39x30 29.35x2 Grotenhuis ten Harkel – Wichgers Onderlinge Competitie HDC Hoogeveen 2018 0-2</p> <p>slagmechanisme: 1147</p>	<p>slagroute: 35x24x13</p> <p>herkomst vijandelijke schijven 1: 28x39x30</p>

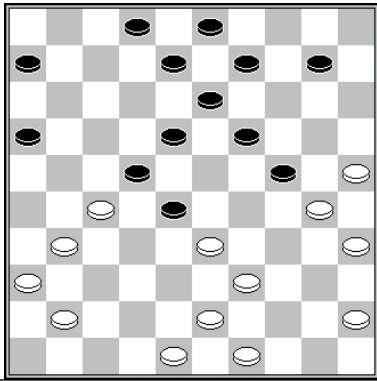
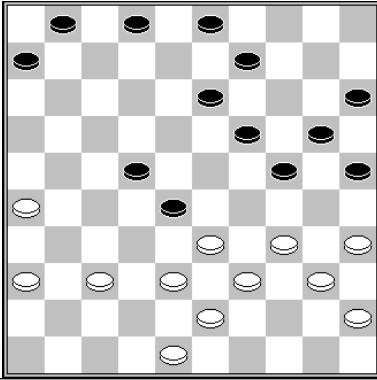
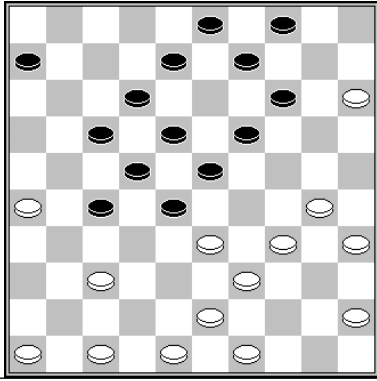
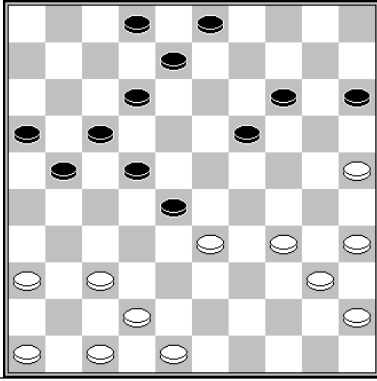
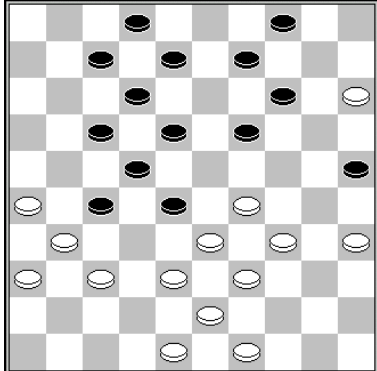
	<p>26.31-26 22x31 27.36x27 18-22 28.27x18 13x22 29.39-34 28x39 30.25-20 24x15 31.30-25 39x30 32.35x4 Van der Klis – Zweerink halve finale Jeugd NK 2005</p> <p>slagmechanisme: 1045</p>	<p>slagroute: 35x24x13</p> <p>herkomst vijandelijke schijven 1: 28x39x30</p>
	<p>28.33-29 24x31 29.36x18 13x22 30.39-33 28x30 31.35x4</p>	<p>slagroute: 35x24x13</p> <p>herkomst vijandelijke schijven 1: 28x39x30</p>
	<p>29.34-29 23x25 30.39-34 28x30 31.35x 2 Goerkow - Sizow 1988 2-0</p>	<p>slagroute: 35x24x13</p> <p>herkomst vijandelijke schijven 1: 28x39x30</p>
	<p>29.34-29 28x39 30.25-20 15x33 31.42-38 33x31 32.36x7 2x11 33.40-34 39x30 34.35x2 Wijker - De Jager Clubcompetitie 1-1</p>	<p>slagroute: 35x24x13</p> <p>herkomst vijandelijke schijven 1: 28x39x30</p>
	<p>30.15-10 4x15* 31.34-30 25x23 32.39-34 28x30 33.35x4 Haagh - Wiersma Breda City-cup 1998 1-1 (analyse)</p>	<p>slagroute: 35x24x13</p> <p>herkomst vijandelijke schijven 1: 28x39x30</p>

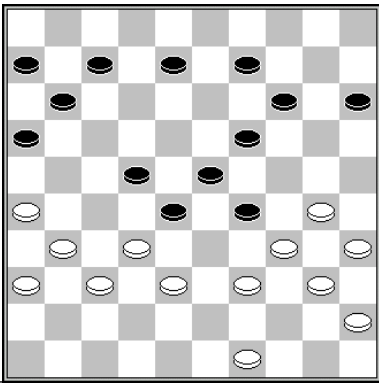
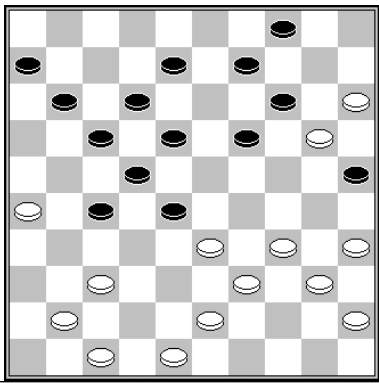
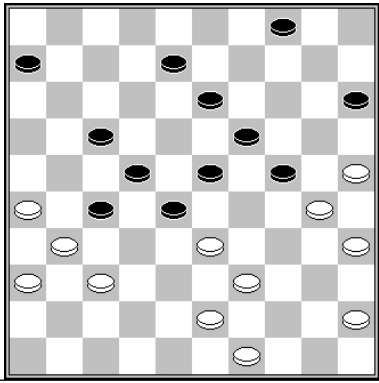
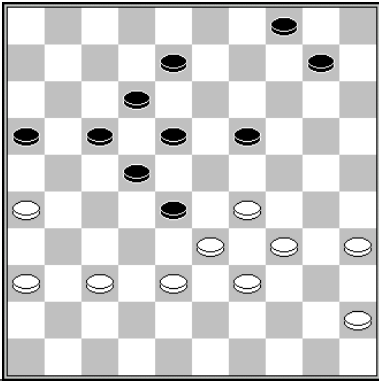
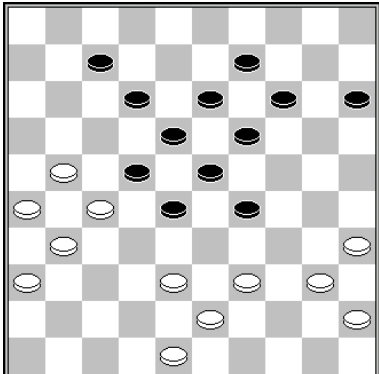
	<p>31.30-24 29x20 32.39-33 28x30 33.35x4 De Hei – Bergsma DGZ - DC Leeuwarden 1956 0-2</p>	<p>slagroute: 35x24x13 herkomst vijandelijke schijven 1: 28x39x30</p>
	<p>34-30 (in de partij nam wit een duurdere versie met 15-10 4x24 34-30 25x34 40x20 14x25 39-34 enz.) 25x34 40x29 14x25 39-34 28x30 35x2 N'Diaye – Sow 1981</p>	<p>slagroute: 35x24x13 herkomst vijandelijke schijven 1: 28x39x30</p>
	<p>35.25-20 13-18 (35...24-29 36.33x24 28-33 37.39x28 23x41 38.36x47 27x36 39.20-14 19x10 40.47-41 36x47 41.30-25 47x20 42.25x5) 36.20x29 23x25 37.39-34 28x48 38.49-44 48x30 39.35x2 Fonville – Pippel Voorrondes Kampioenschap van Nederland 1975 0-2</p>	<p>slagroute: 35x24x13 herkomst vijandelijke schijven 1: 28x39x30</p>
	<p>35.37-31 17-21 (of 16-21. Het meeste tegenspel biedt nog het offer 28-32 38x27 19-23 35-30 23-28 26-21 enz.) 36.26x17 12x21 37.31-27 21x43 38.39x48 28x30 39.35x2 Van Harten – Wiersma Kampioenschap van Nederland 1980 0-2</p>	<p>slagroute: 35x24x13 herkomst vijandelijke schijven 1: 28x39x30</p>
	<p>38.38-33 29x49 39.21-16 49x21 40.26x8 13x2 41.39-33 28x39 42.40-34 39x30 43.35x4 Van Mourik - Stokkel Clubcompetitie KNDB 2002 0-2</p>	<p>slagroute: 35x24x13 herkomst vijandelijke schijven 1: 28x39x30</p>

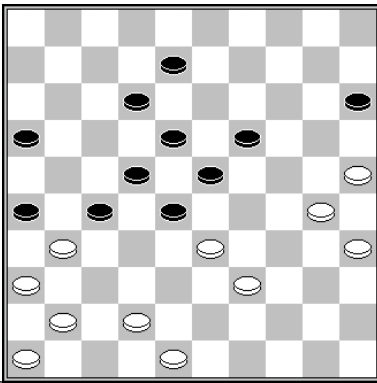
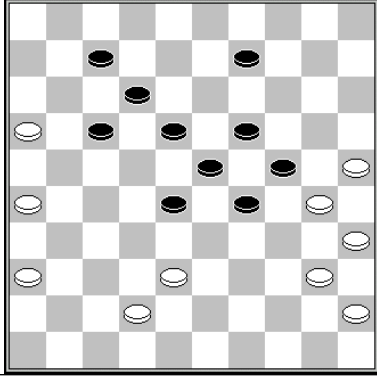
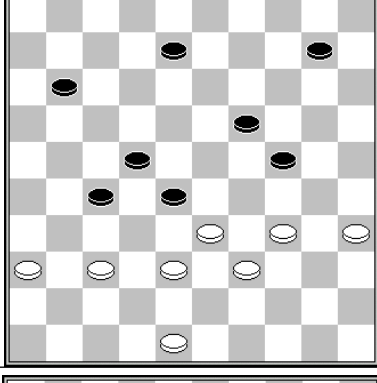
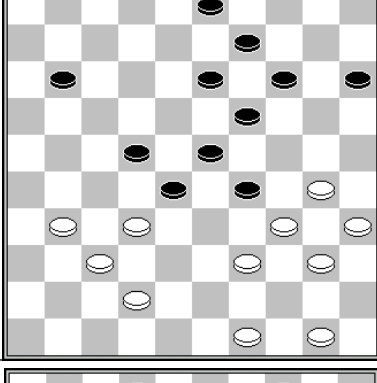
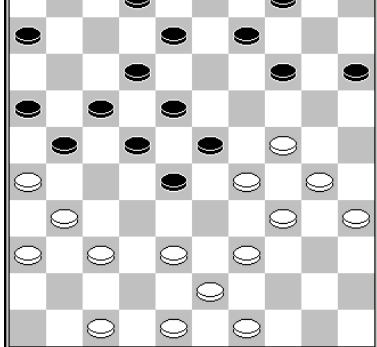
	<p>39.25-20 15x24 40.30-25 26x37 41.41x21 16x27 42.25-20 24x15 43.39-34 28x30 44.35x2 Hoogteijling - Thijssen Bijlmer GMA 2000 1-1</p> <p>slagmechanisme: 1045</p>	<p>slagroute: 35x24x13</p> <p>herkomst vijandelijke schijven 1: 28x39x30</p>
	<p>45.25-20 24x15 46.30-24 29x20* 47.38-33 28x39 48.40-34 39x30 49.35x2 Van Os - Van Duyvenbode 2020 1-1</p>	<p>slagroute: 35x24x13</p> <p>herkomst vijandelijke schijven 1: 28x39x30</p>
	<p>47.33-29 24x31 48.39-33 28x30 49.35x2 van der Kooij - Trommelen 0-2 1975</p>	<p>slagroute: 35x24x13</p> <p>herkomst vijandelijke schijven 1: 28x39x30</p>
	<p>Boom - van de Meerendonk Clubcompetitie KNDB 1980 2-0 33.32-27 11-17 (33...13-18 34.31-26 22x31 35.30- 24 29x20 36.39-33 28x30 37.35x4 w+) 34.27x18 13x22 35.30-24 29x20* 36.39-33 28x30 37.35x4</p>	<p>slagroute: 35x24x13</p> <p>herkomst vijandelijke schijven 1: 28x39x30</p>
	<p>26.24-19 4-10 (Na 15-20 volgt ook 39-33 en 30- 25. Na 28-33 volgt: 19x10 33x42 47x38 9-14 10x28 22x42 29-24 6-11 37-32 w+) 27.19-13 8x19 28.39-33 28x39 29.30-25 39x30 30.35x4 23x34 31.31-27 22x33 32.4x30 14-19 33.30x13 12-18 34.13x11 16x7 35.26x17 2-8 Gantvarg - Sekongo 1996 2-0</p> <p>slagmechanisme: 1052</p>	<p>slagroute: 35x24x13</p> <p>herkomst vijandelijke schijven 1: 28x39x30 2: 08x19</p>

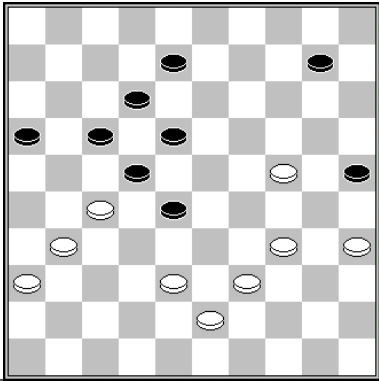
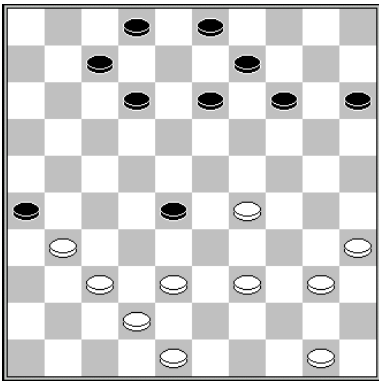
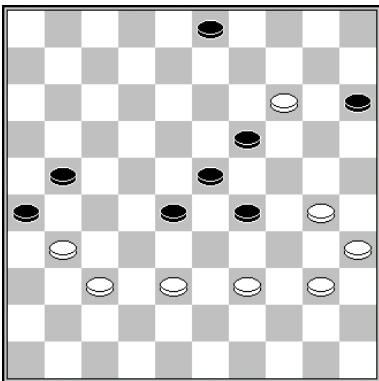
	<p>46.38-33 17-21* 47.24-19 21x32 48.19-14 10x19 49.43-38 32x43 50.39x48 28x30 51.35x2 Luteijn – Kalk Nijmegen 2011</p> <p>slagmechisme: 1052</p>	<p>slagroute: 35x24x13</p> <p>herkomst vijandelijke schijven 1: 28x39x30 2: 10x19</p>
	<p>1.38-32 13-19 2.32x23 19x28 3.39-33 28x39 4.37-32 26x28 5.29-23 28x19 6.40-34 39x30 7.35x4</p>	<p>slagroute: 35x24x13</p> <p>herkomst vijandelijke schijven 1: 28x39x30 2: 26x37x28x19</p>
	<p>50.30-24 29x9 51.39-33 28x39 52.40-34 39x30 53.35x4 Jansen – Maertzdorf 2008 2-0</p>	<p>slagroute: 35x24x13</p> <p>herkomst vijandelijke schijven 1: 28x39x30 3: 29x9</p>

slagroute:	35x24x13...	herkomst eerste vijandelijke schijf:	28 (x17x28x39x30)
------------	-------------	--------------------------------------	-------------------

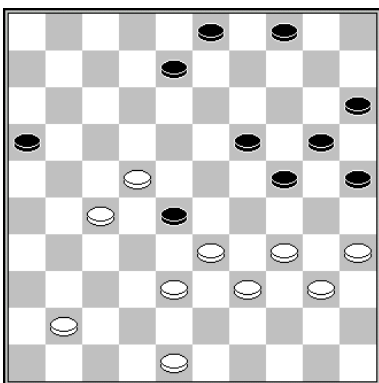

42.33-29 Zwart kan op twee manieren slaan, maar voor de combinatie maakt dat niet uit.

- 42...24x44 43.40x49 28x17 44.27-22 17x28 45.38-33 28x30 46.35x2
- 42...24x42 43.48x37 28x17 44.27-22 17x28 45.39-33 28x30 46.35x2

Kers - Van der Laan Kampioenschap van Nederland voor visueel gehandicapten 1997
0-2

slagroute:	35x24x13...	herkomst eerste vijandelijke schijf:	28 (x37x48x39x30)
------------	-------------	--------------------------------------	-------------------

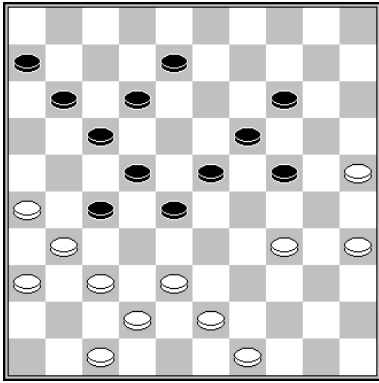

37.25-20 24x15 (37...14x25 38.34-29 23x34 39.38-32 27x38 40.43x14) 38.37-32 28x30
39.35x2

Zhao - Savina World Cup women 2011

slagmechanisme: 1045

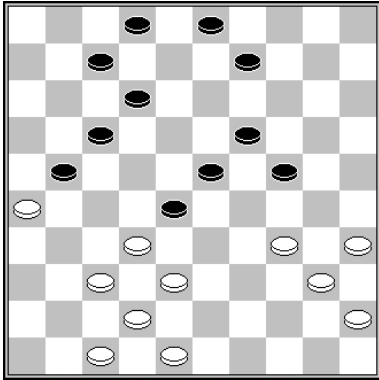

33.34-29 24x33 34.38x18 12x23 35.37-31 28x37 36.48-43 37x39 37.40-34 39x30
38.35x4

Palmer – Van de Braak 2011 2-0

slagroute:	35x24x13...	herkomst eerste vijandelijke schijf:	37 (x26x17x28x39x30)
------------	-------------	--------------------------------------	----------------------

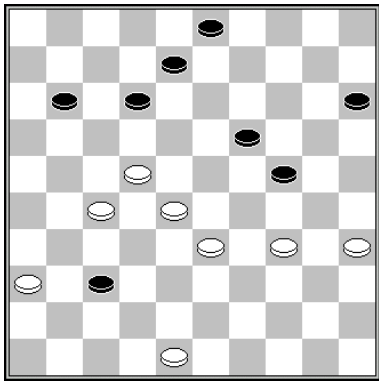

1. 36-31 37x26 2. 27-21 26x17 3. 33-29 24x33 4. 28x39 17x28 5. 39-33 28x30 6.35x2

slagroute:	35x24x13...	herkomst eerste vijandelijke schijf:	39 (x30)
------------	-------------	--------------------------------------	----------

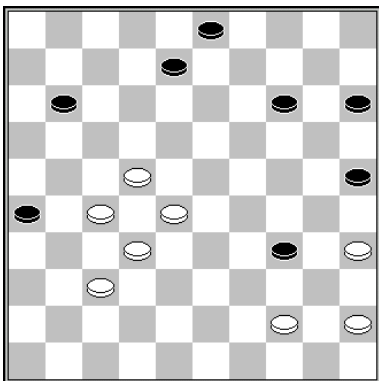

45.44-40 34-39 46.27-21 26x17 47.28-23 17x19 48.40-34 39x30 49.35x2

Sekongo – Shvartsman clubcompetitie KNDB 2009 0-2

slagroute:	35x24x13...	herkomst eerste vijandelijke schijf:	via dam op 48
------------	-------------	--------------------------------------	---------------

	<p>43.26-21 17x37 44.28x17 37x48 (of 37x30 35x11) 45.17-11 48x30 46.35x4 25-30 47.11x13 30-35 48.13-9 35-40 49.9-3 40-45 50.3x26 45-50 51.26-3 Chizhov - Verheij Clubcompetitie 2-0</p>	<p>slagroute: 35x24x13 herkomst vijandelijke schijven 1: 17x26x37x28x39x48x30 (via dam)</p>
	<p>25.26-21 17x26 26.37-31 26x48* 27.33-29 24x42 28.43-38 42x33 29.39x28 48x30 30.35x2 Vissers - Schotanus 1991 0-2</p> <p>slagmechanisme: 1054</p>	<p>slagroute: 35x24x13 herkomst vijandelijke schijven 1: 17x26x37x48x30 (via dam)</p>
	<p>26-21 17x37 48-42 37x48 33-29 48x30 29x7 2x11 35x2</p> <p>slagmechanisme: 1050</p>	<p>slagroute: 35x24x13 herkomst vijandelijke schijven 1: 17x26x37x48x30 (via dam)</p>
	<p>30.26-21 17x37 31.48-42 37x48 32.33-29 24x42 33.43-38 42x33 34.39x8 48x30 35.35x4 27-32 36.8-3</p> <p>slagmechanisme: 1054</p>	<p>slagroute: 35x24x13 herkomst vijandelijke schijven 1: 17x26x37x48x30 (via dam)</p>
	<p>31.26-21 17x26 32.33-29 24x42 33.37x48 26x37 34.48-42 37x48 35.39-33 48x30 36.35x2 Jansen – Bastiaannet 1981</p> <p>slagmechanisme: 1051</p>	<p>slagroute: 35x24x13 herkomst vijandelijke schijven 1: 17x26x37x48x30 (via dam)</p>

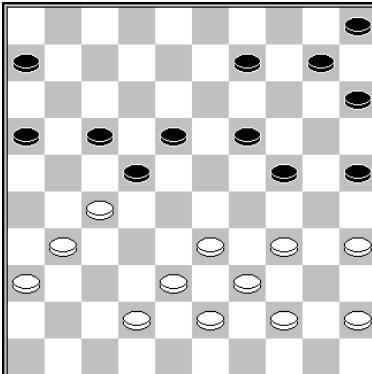
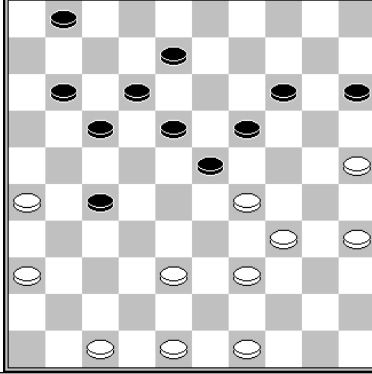
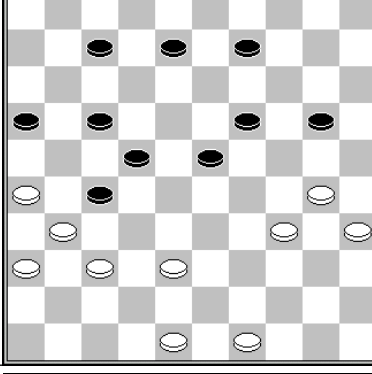
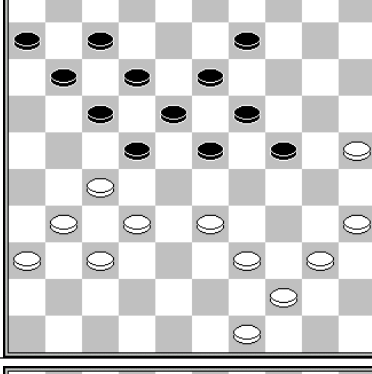
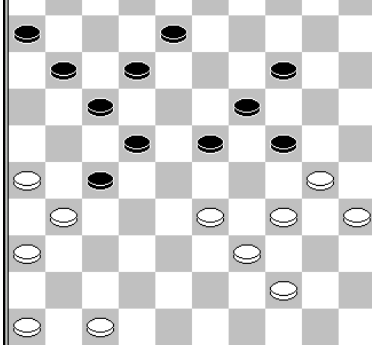
	<p>36.27-21 17x48 37.33-29 24x42 38.43-38 42x33 39.39x17 48x30 40.35x4 Keller - De Boer 2-0 1943</p> <p>slagmechisme: 1054</p>	<p>slagroute: 35x24x13</p> <p>herkomst vijandelijke schijven 1: 17x26x37x48x30 (via dam)</p>
	<p>37.38-32 27x38 38.26-21 17x26 39.36-31 26x37 40.48-42 37x48 41.39-33 48x30 42.35x2 23x34 43.2x30 Bedolla - Keller Amsterdam 1945 1-1</p>	<p>slagroute: 35x24x13</p> <p>herkomst vijandelijke schijven 1: 17x26x37x48x30 (via dam)</p>
	<p>38.37-32 7-12 (of 38...16-21 39.34-29 23x25 40.32-28 22x42 41.31x15 42-47 26x17 w+) 39.32x21 16x27 40.26-21 17x37 41.48-42 37x48 42.30-25 48x30 43.35x4 Meijer – Prosman bekercompetitie 2007 2-0</p>	<p>slagroute: 35x24x13</p> <p>herkomst vijandelijke schijven 1: 17x26x37x48x30 (via dam)</p>
	<p>40.27-21 17x26 41.32-28 23x41 42.36x47 26x37 43.33-29 24x33 44.39x8 13x2 45.47-42 37x48 46.40-34 48x30 47.35x4</p> <p>slagmechisme: 1053</p>	<p>slagroute: 35x24x13</p> <p>herkomst vijandelijke schijven 1: 17x26x37x48x30 (via dam)</p>
	<p>41.26-21 17x37 42.33-29 24x33 43.39x17 12x21 44.47-42 37x48 45.30-25 48x30 46.35x2 Sijbrands – Oudshoorn (analyse) 1981 2-0</p> <p>slagmechisme: 1002</p>	<p>slagroute: 35x24x13</p> <p>herkomst vijandelijke schijven 1: 17x26x37x48x30 (via dam)</p>

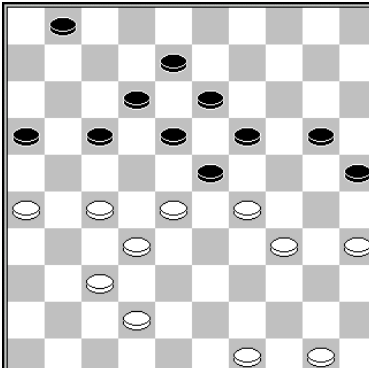
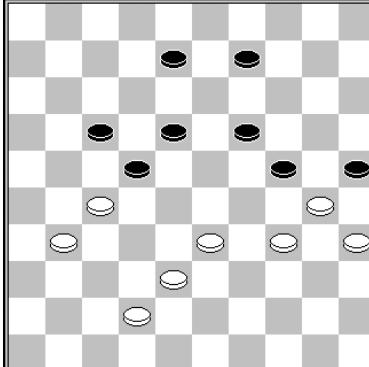
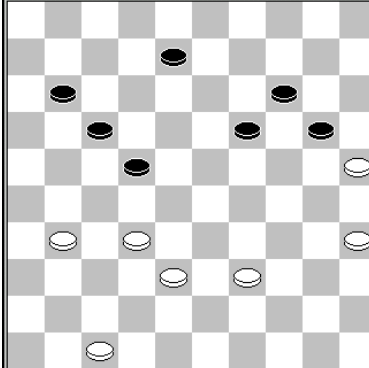
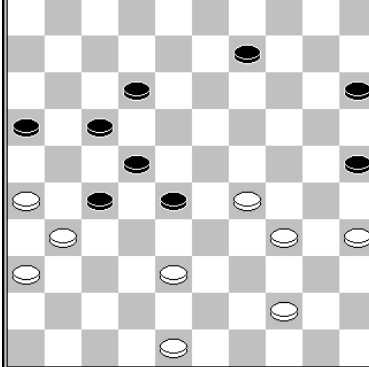
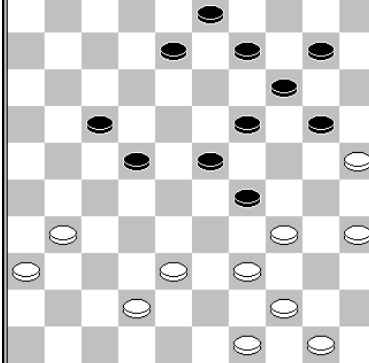
	<p>44.26-21 17x26 45.37-31 26x48 46.27-22 18x38 47.29x9 48x30 48.35x2</p>	<p>slagroute: 35x24x13 herkomst vijandelijke schijven 1: 17x26x37x48x30 (via dam)</p>
	<p>44.33-28 22x33 45.38x20 25x14 46.27-21 17x48 47.30-25 48x30 48.35x4 Kos - Jansen Ereklasse 2007 0-2</p>	<p>slagroute: 35x24x13 herkomst vijandelijke schijven 1: 17x26x37x48x30 (via dam)</p>
	<p>48.32-27 22-28* 49.27-21 17x37 50.47-42 37x48 51.39-34 48x30 52.35x2 Presman - Bollebakker 2005 0-2</p>	<p>slagroute: 35x24x13 herkomst vijandelijke schijven 1: 17x26x37x48x30 (via dam)</p>
	<p>1.29-23 28x19 2.26-21 17x37 3.48-42 37x48 4.38- 33 48x30 5.35x4</p>	<p>slagroute: 35x24x13 herkomst vijandelijke schijven 1: 17x26x37x48x30 (via dam) 2: 28x19</p>
	<p>1.31-27 22x31* 2.36x27 29x40 3.27-22 17x28 4.38-32 28x48 5.50-45 48x34 6.44-39 34x43 7.45x34 43x30 8.35x2 slagmechisme: 1082</p>	<p>slagroute: 35x24x13 herkomst vijandelijke schijven 1: 17x28x37x48x30 (via dam)</p>

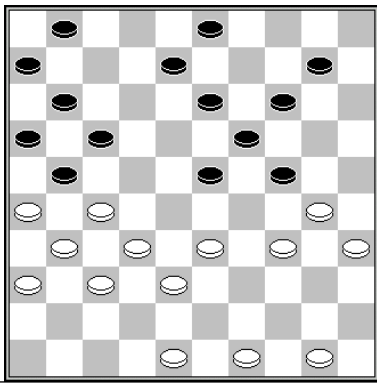
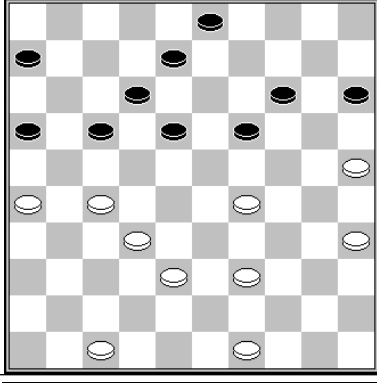
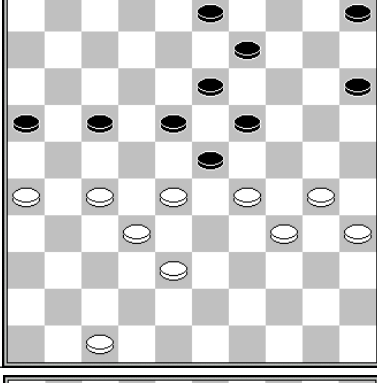
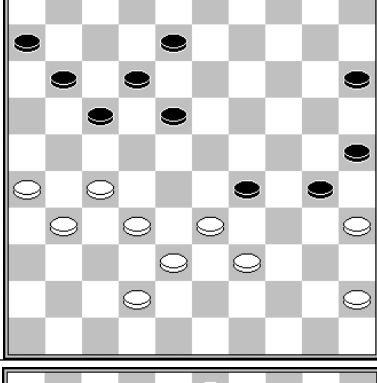
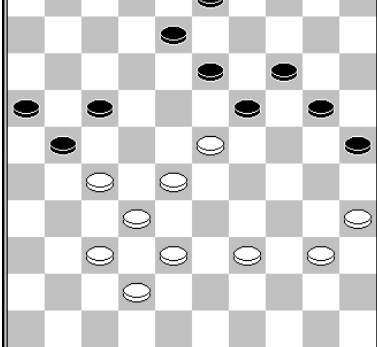
	<p>1.33-29 24x42 2.27-22 17x28 3.26x17 11x22 4.31-26 42x31 5.36x20 28x37 6.48-42 37x48 7.30-25 48x30 8.35x2 Nikhila – van Amersfoort</p> <p>slagmechanisme: 1058 Coup Manoury</p>	<p>slagroute: 35x24x13</p> <p>herkomst vijandelijke schijven 1: 17x28x37x48x30 (via dam)</p>
	<p>38.27-22 17x37 39.47-42 37x48 40.39-34 48x30 41.35x2 Veneboer - Vink 2005 2-0</p>	<p>slagroute: 35x24x13</p> <p>herkomst vijandelijke schijven 1: 17x28x37x48x30 (via dam)</p>
	<p>39.28-22 17x37 40.27-22 18x27 41.29x18 13x22 42.47-42 37x48 43.30-25 48x30 44.35x4 Mitsjanski – Zvirbulis Kampioenschap van de Sovjet-Unie 1980 2-0</p> <p>slagmechanisme: 1046</p>	<p>slagroute: 35x24x13</p> <p>herkomst vijandelijke schijven 1: 17x28x37x48x30 (via dam)</p>
	<p>44.33x24 30x19 45.27-22 17x48 46.39-34 48x30 47.35x2 Van Dijk - Keller WK 1956 2-0</p>	<p>slagroute: 35x24x13</p> <p>herkomst vijandelijke schijven 1: 17x28x37x48x30 (via dam)</p>
	<p>1.28-22 17x28 (1...19x28 2.22x11 16x7 3.27x16 13-19 4.32x23 19x28 5.40-34 en wit wint een schijf) 2.23-18 13x31 3.37x17 28x48 4.39-34 48x30 5.35x2</p>	<p>slagroute: 35x24x13</p> <p>herkomst vijandelijke schijven 1: 19x28x37x48x30 (via dam)</p>

	<p>35.22-18 13x22 36.28x17 11x22 37.36-31 26x28 38.38-32 28x37 39.48-42 37x48 40.33-29 24x33 41.39x17 48x30 42.35x4 Van der Schaaf - Linssen 1997 2-0</p> <p>slagmechanisme: 1002</p>	<p>slagroute: 35x24x13</p> <p>herkomst vijandelijke schijven 1: 26x37x28x37x48x30 (via dam)</p>
	<p>1.48-43 26x48 2.34-29 23x34 3.40x7 2x11 4.39-34 48x30 5.35x2</p> <p>slagmechanisme: 1014</p>	<p>slagroute: 35x24x13</p> <p>herkomst vijandelijke schijven 1: 26x37x48(x39)x30 (via dam)</p>
	<p>36.34-29 26x48 37.29x9 13x4 38.39-34 48x30 35x2 Stokkel - Haag Clubcompetitie KNDB 2005 2-0</p> <p>slagmechanisme: 1014 (gedeeltelijk)</p>	<p>slagroute: 35x24x13</p> <p>herkomst vijandelijke schijven 1: 26x37x48(x39)x30 (via dam)</p>
	<p>1.22-17 11x33 2.38x18 13x22 3.32-28 22x33 4.37- 31 26x48 5.30-25 48x30 6.35x2</p>	<p>slagroute: 35x24x13</p> <p>herkomst vijandelijke schijven 1: 26x37x48x30 (via dam)</p>
	<p>1.27-21 16x27 2.32x12 8x17 3.37-31 26x37 4.48- 42 37x48 5.28-22 17x28 6.33x22 24x42 7.22-18 13x22 8.43-38 42x33 9.39x6 48x30 10.35x4</p> <p>slagmechanisme: 1012 (Zetje van De Heer) / 1064 (Coup Springer) / 1054</p>	<p>slagroute: 35x24x13</p> <p>herkomst vijandelijke schijven 1: 26x37x48x30 (via dam)</p>

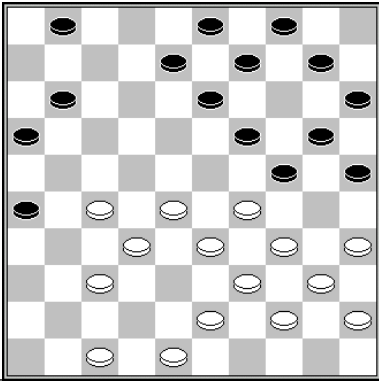
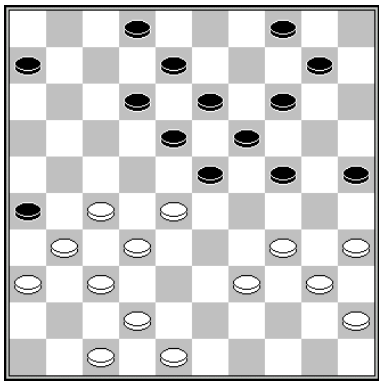
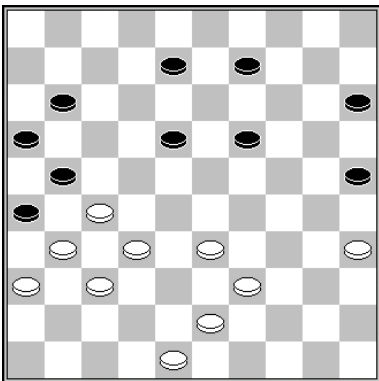
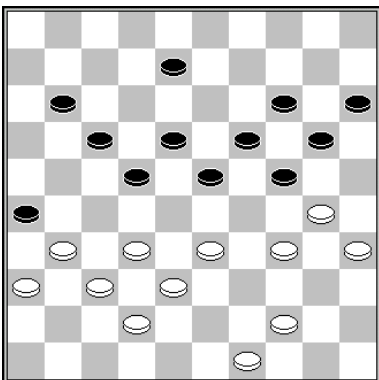
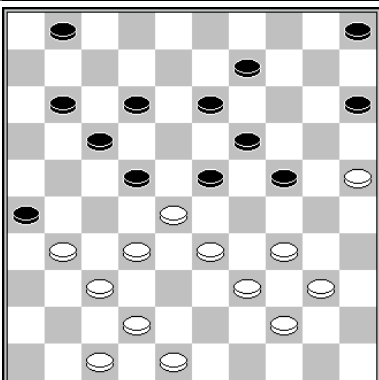
	<p>1.27-21 16x49 2.37-31 26x37 3.48-43 49x23 4.29x18 13x22 5.47-42 37x48 6.33-29 24x33 7.39x6 48x30 8.35x2</p> <p>slagmechanisme: 1044</p>	<p>slagroute: 35x24x13</p> <p>herkomst vijandelijke schijven 1: 26x37x48x30 (via dam)</p>
	<p>1.27-22 18x38 2.42x33 23x41 3.34-29 26x37 4.29x7 2x11 5.48-42 37x48 6.39-34 48x30 7.35x2 met schijfwinst Bergsma - Roozenburg 1954</p> <p>slagmechanisme: 1014</p>	<p>slagroute: 35x24x13</p> <p>herkomst vijandelijke schijven 1: 26x37x48x30 (via dam)</p>
	<p>1.32-28 21x41 (1...21x23 2.37-32 26x28 3.33x4 w+) 2.36x47 26x37 3.48-42 37x48 4.39-34 48x30 5.35x4</p> <p>slagmechanisme: 1053</p>	<p>slagroute: 35x24x13</p> <p>herkomst vijandelijke schijven 1: 26x37x48x30 (via dam)</p>
	<p>1.33-28 22x33 2.38x29 24x33 3.32-28 23x41 4.36x47 26x48 5.30-25 48x30 6.35x2</p> <p>slagmechanisme: 1053</p>	<p>slagroute: 35x24x13</p> <p>herkomst vijandelijke schijven 1: 26x37x48x30 (via dam)</p>
	<p>1.33-29 24x33 (1...22x33 2.29x16 24-30 3.39x28 30x50 4.28-22 17x28 5.32x3 5-10 6.3-12 50-45 7.12-34 13-18 8.34x7 45x46 9.7-45 26x37 10.42x31 w+) 2.31-27 22x31 3.28-22 17x28 4.32- 27 31x22 5.37-32 28x37 6.39x8 13x2 7.42x31 26x37 8.48-42 37x48 9.40-35 48x30 10.35x4 Kouperman simultaan</p> <p>slagmechanisme: 1002</p>	<p>slagroute: 35x24x13</p> <p>herkomst vijandelijke schijven 1: 26x37x48x30 (via dam)</p>

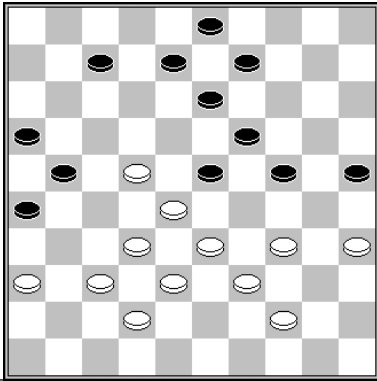
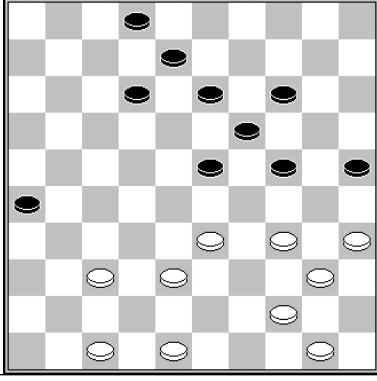
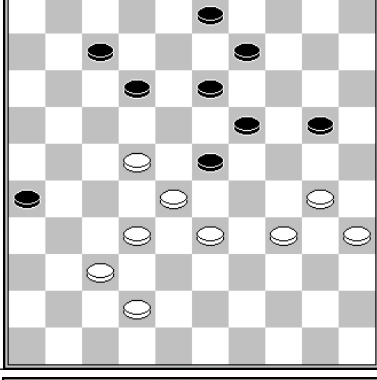
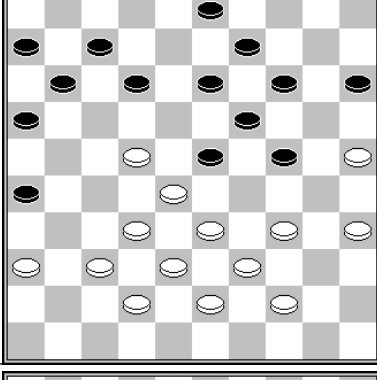
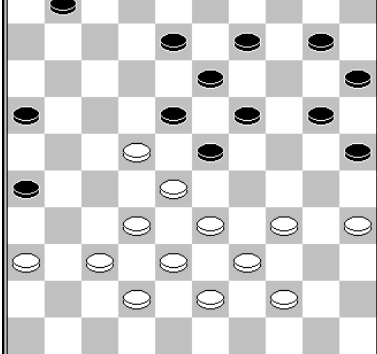
	<p>1.33-29 24x33 2.38x18 en zwart ziet zijn schijf niet meer terug, bijvoorbeeld:</p> <ul style="list-style-type: none"> • 2...7-11 3.37-31 26x48 4.18-12 8x17 5.22-18 13x33 6.39x28 48x30 7.35x4 • 2...19-24 3.39-33 7-11 (of 3...13-19 4.37-31 26x48 5.44-40 48x30 6.33-29 24x33 7.35x11 16x7 8.28x39 w+.) 4.34-30 25x34 5.22-17 21x23 6.28x39 w+. • 2...8-12 3.37-31 26x48 4.22-17 13x11 5.39-33 48x30 6.35x4 w+. 	<p>slagroute: 35x24x13</p> <p>herkomst vijandelijke schijven 1: 26x37x48x30 (via dam)</p>
	<p>1.37-31 26x37 2.48-42 37x48 3.50-45 48x30 4.33-28 23x43 5.44-39 43x34 6.40x7 2x11 7.35x2</p> <p>slagmechansisme: 1014</p>	<p>slagroute: 35x24x13</p> <p>herkomst vijandelijke schijven 1: 26x37x48x30 (via dam)</p>
	<p>1.37-31 26x48 2.22-18 13x22 3.28x8 3x12 4.30-25 48x30 5.35x4</p>	<p>slagroute: 35x24x13</p> <p>herkomst vijandelijke schijven 1: 26x37x48x30 (via dam)</p>
	<p>1.37-31 26x48 2.22-18 13x22 3.28x8 3x12 4.33-29 24x42 5.43-38 42x33 6.39x28 48x30 7.35x4</p> <p>slagmechansisme: 1054</p>	<p>slagroute: 35x24x13</p> <p>herkomst vijandelijke schijven 1: 26x37x48x30 (via dam)</p>
	<p>1.37-31 26x48 2.33-29 18x27 3.29x18 13x42 4.32x21 16x27 5.43-38 42x33 6.39x28 48x30 7.35x2</p> <p>slagmechansisme: 1054</p>	<p>slagroute: 35x24x13</p> <p>herkomst vijandelijke schijven 1: 26x37x48x30 (via dam)</p>

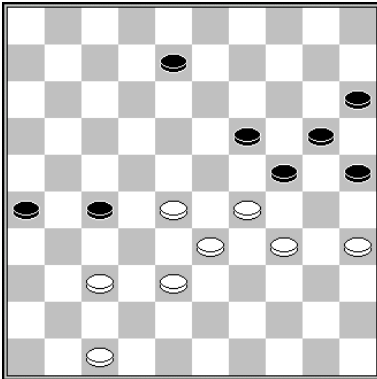
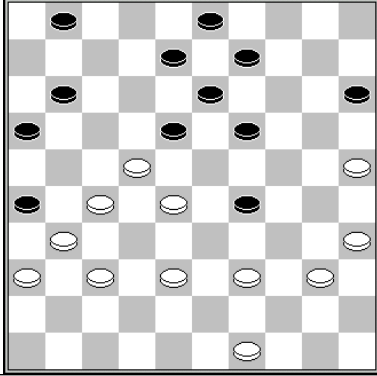
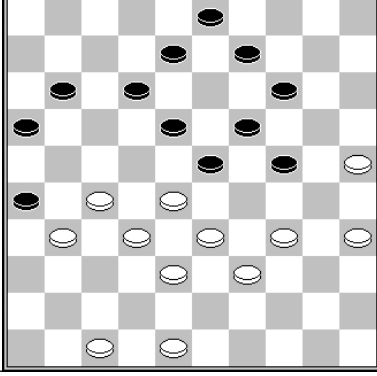
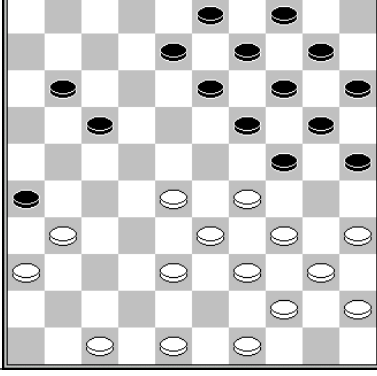
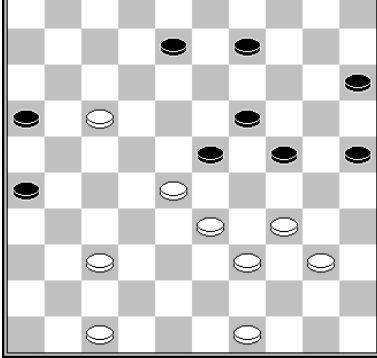
	<p>1.38-32 27x38 2.33x42 24x22 3.37-31 26x48 4.47-41 48x30 5.35x2</p> <p>slagmechisme: 1051</p>	<p>slagroute: 35x24x13</p> <p>herkomst vijandelijke schijven 1: 26x37x48x30 (via dam)</p>
	<p>1.39-34 18-23 (na 1...29-33 volgt 2.38x29 18-23 3.29x18 11-17 4.22x11 13x33 5.49-43 16x7 6.43- 38 33x42 7.37x48 26x37 8.48-42 37x48 9.27-22 48x30 10.35x11) 2.22-18 13x42 3.37x48 26x37 4.48-42 37x48 5.27-22 48x30 6.35x2</p> <p>slagmechisme: 1051</p>	<p>slagroute: 35x24x13</p> <p>herkomst vijandelijke schijven 1: 26x37x48x30 (via dam)</p>
	<p>1.48-42 26x48 2.33-29 24x31 3.39-33 48x30 4.35x4 8-13 5.33-28</p>	<p>slagroute: 35x24x13</p> <p>herkomst vijandelijke schijven 1: 26x37x48x30 (via dam)</p>
	<p>1.48-43 26x37 2.47-42 37x48 3.28-22 17x28 4.33x22 24x42 5.22-18 13x22 6.43-38 42x33 7.39x6 48x30 8.35x2</p> <p>slagmechisme: 1012 (Zetje van De Heer) / 1064 (Coup Springer) / 1054</p>	<p>slagroute: 35x24x13</p> <p>herkomst vijandelijke schijven 1: 26x37x48x30 (via dam)</p>
	<p>2.37-31 23x32 3.49-44 26x37 4.33-29 24x33 5.39x28 32x23 6.47-42 37x48 7.40-35 48x30 8.35x2</p> <p>Kroesbergen - De Haan 2011</p> <p>slagmechisme: 1002</p>	<p>slagroute: 35x24x13</p> <p>herkomst vijandelijke schijven 1: 26x37x48x30 (via dam)</p>

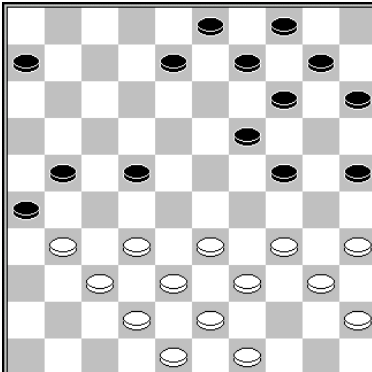
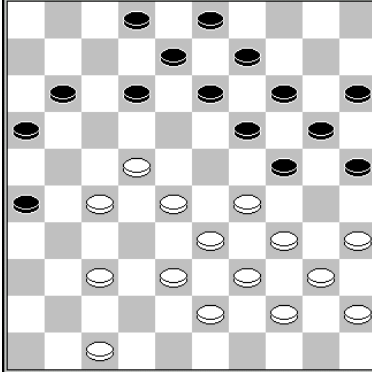
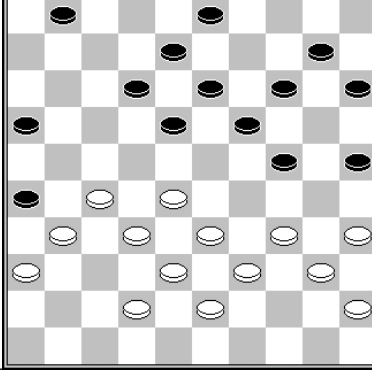
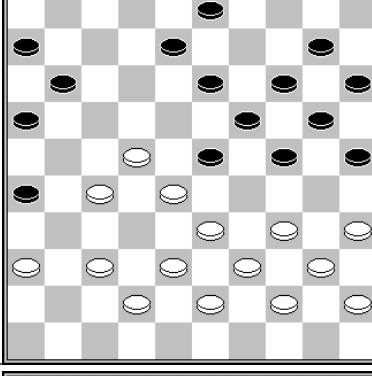
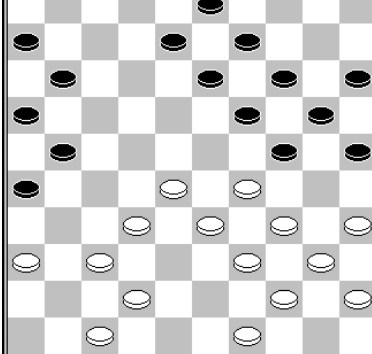
	<p>24.32-27 21x41 25.42-37 41x32 26.38x18 26x37 27.48-42 37x48 28.33-29 24x44 29.43-38 48x30 30.35x2 44x35 31.45-40 35x44 32.49x40 Jurcewicz – Kardos Europees Kampioenschap Boys 2015 0-2</p>	<p>slagroute: 35x24x13 herkomst vijandelijke schijven 1: 26x37x48x30 (via dam)</p>
	<p>26.37-31 26x37 27.47-42 37x48 28.22-17 12x23 29.29x18 13x22 30.33-29 24x42 31.43-38 42x33 32.39x6 48x30 33.35x4 slagmechisme: 1054 / 1044</p>	<p>slagroute: 35x24x13 herkomst vijandelijke schijven 1: 26x37x48x30 (via dam)</p>
	<p>27.27-22 26x48 28.34-29 18x27 29.29x7 1x12 30.32x21 16x27 31.39-34 48x30 32.35x2 Kroesbergen – Kosior 2004 slagmechisme: 1014</p>	<p>slagroute: 35x24x13 herkomst vijandelijke schijven 1: 26x37x48x30 (via dam)</p>
	<p>27.37-31 23x21 28.33-29 26x48 29.36-31 24x42 30.22-18 13x22 31.43-38 42x33 32.39x26 48x30 33.35x2 Shvartsman - Silva 2008 2-0 slagmechisme: 1054</p>	<p>slagroute: 35x24x13 herkomst vijandelijke schijven 1: 26x37x48x30 (via dam)</p>
	<p>27.37-31 26x48 28.32-27 21x23 29.29x18 13x22 30.33-29 24x33 31.39x17 11x22 32.47-41 48x30 33.35x2 Van Zelst - De Ruiter 1992 1-1 slagmechisme: 1044</p>	<p>slagroute: 35x24x13 herkomst vijandelijke schijven 1: 26x37x48x30 (via dam)</p>

	<p>28.27-22 18x27 29.33-29 24x33 30.38x18 27x38 (30...13x22 31.30-25 27x38 32.25x23 w+) 31.42x33 13x22 32.37-31 26x37 33.48-42 37x48 34.30-25 48x30 35.35x4 Bruinsma - Lodder clubcompetitie 0-2</p> <p>slagmechanisme: 1048</p>	<p>slagroute: 35x24x13</p> <p>herkomst vijandelijke schijven 1: 26x37x48x30 (via dam)</p>
	<p>28.37-31 26x48 29.33-28 24x42 30.47x38 22x42 31.43-38 42x33 32.39x28 48x30 33.35x4 Sadiek - Sheoratan 1969 2-0</p> <p>slagmechanisme: 1054</p>	<p>slagroute: 35x24x13</p> <p>herkomst vijandelijke schijven 1: 26x37x48x30 (via dam)</p>
	<p>29.37-31 26x37 30.48-42 37x48 31.28-22 17x28 32.33x22 24x42 33.22-18 13x22 34.43-38 42x33 35.39x26 48x30 36.35x2 Chizhov – Heusdens Interland Nederland – Sovjet-Unie 1982 2-0</p> <p>slagmechanisme: 1012 (Zetje van De Heer) / 1064 (Coup Springer) / 1054</p>	<p>slagroute: 35x24x13</p> <p>herkomst vijandelijke schijven 1: 26x37x48x30 (via dam)</p>
	<p>29.37-31 26x48 30.32-27 21x23 31.29x18 13x22 32.33-29 24x42 33.43-38 42x33 34.39x6 48x30 35.35x2 Kamycheleva - Wanders 1998 2-0</p> <p>slagmechanisme: 1044 / 1054</p>	<p>slagroute: 35x24x13</p> <p>herkomst vijandelijke schijven 1: 26x37x48x30 (via dam)</p>
	<p>32.33-29 24x44 33.43-39 44x33 34.38x9 3x14 35.37-31 26x48 36.45-40 48x30 37.35x2 Van Ommeren - Wijers Clubcompetitie Gelderland Zuid 2001 1-1 Deze combinatie kan ook voorkomen met schijf 3 op veld 14.</p>	<p>slagroute: 35x24x13</p> <p>herkomst vijandelijke schijven 1: 26x37x48x30 (via dam)</p>

	<p>32.33-29 26x48 33.47-41 24x42 34.43-38 42x33 35.39x28 48x30 36.35x2 Bronstring – Schotanus NK 1972 1-1</p> <p>slagmechanisme: 1054</p>	<p>slagroute: 35x24x13</p> <p>herkomst vijandelijke schijven 1: 26x37x48x30 (via dam)</p>
	<p>32.36-31 26x48 33.28-22 17x28 34.33x22 24x42 35.22-18 13x22 36.43-38 42x33 37.39x17 48x30 38.35x2 Fennema - De Koning 2003 2-0</p> <p>slagmechanisme: 1012 (Zetje van De Heer) / 1064 (Coup Springer) / 1054</p>	<p>slagroute: 35x24x13</p> <p>herkomst vijandelijke schijven 1: 26x37x48x30 (via dam)</p>
	<p>32.36-31 26x48 33.33-29 24x42 34.32-27 23x21 35.22-18 13x22 36.43-38 42x33 37.39x6 48x30 38.35x4 Zijlstra - Tjon A Ong UPDB Kampioenschap 2012 0-2</p> <p>slagmechanisme: 1054</p>	<p>slagroute: 35x24x13</p> <p>herkomst vijandelijke schijven 1: 26x37x48x30 (via dam)</p>
	<p>32.37-31 26x37 33.27-21 17x26 34.48-42 37x48 35.22-18 13x22 36.28x17 11x22 37.33-29 24x42 38.43-38 42x33 39.39x17 48x30 35x11 Van Berkel - Schrooten 2004 2-0</p> <p>slagmechanisme: 1054</p>	<p>slagroute: 35x24x13</p> <p>herkomst vijandelijke schijven 1: 26x37x48x30 (via dam)</p>
	<p>32.37-31 26x48* 33.33-29 24x42 34.43-38 42x33 35.39x28 48x30 36.35x4 11-16 37.4x22 7-11 38.22-18 12x23 39.28x19 Chizhov – Mol Clubcompetitie 2008</p> <p>slagmechanisme: 1054</p>	<p>slagroute: 35x24x13</p> <p>herkomst vijandelijke schijven 1: 26x37x48x30 (via dam)</p>

	<p>34.34-29 23x34 35.30x39 en wit dreigt zowel 37-31, 38-32, als 37-31, 48-42 Werkman – Koning 2006</p>	<p>slagroute: 35x24x13 herkomst vijandelijke schijven 1: 26x37x48x30 (via dam)</p>
	<p>35.37-31 26x48 36.33-28 22x42 37.43-38 42x33 38.39x28 48x30 39.35x4 Sjtsjogoljew - Kowrizjkin 1964 2-0</p> <p>slagmechansisme: 1054</p>	<p>slagroute: 35x24x13 herkomst vijandelijke schijven 1: 26x37x48x30 (via dam)</p>
	<p>35.37-32 26x48 36.33-29 24x33 37.39x28 48x30 38.35x15 Tjon A Ong - Damman 1994 2-0</p> <p>slagmechansisme: 1002</p>	<p>slagroute: 35x24x13 herkomst vijandelijke schijven 1: 26x37x48x30 (via dam)</p>
	<p>37.37-31 26x48 38.32-27 23x43 39.44-40 21x32 40.22-18 13x22 41.33-29 24x44 42.40x18 48x30 43.35x2 Saint-Fort – Appolon Kampioenschap van de Verenigde staten 1967 0-2</p>	<p>slagroute: 35x24x13 herkomst vijandelijke schijven 1: 26x37x48x30 (via dam)</p>
	<p>38.33-29 24x33 39.38x18 13x22 40.32-28 22x33 41.42-38 33x42 42.37x48 26x37 43.48-42 37x48 44.47-41 48x30 45.35x4 Van der Wal – Paulissen 1978</p> <p>slagmechansisme: 1048 / 1051</p>	<p>slagroute: 35x24x13 herkomst vijandelijke schijven 1: 26x37x48x30 (via dam)</p>

	<p>38.37-31 26x48 39.33-29 24x33 40.44-40 33x44 41.40x49 48x30 42.35x2 Woronitch – Lestchinski Gomel 1995 0-2 (analyse)</p>	<p>slagroute: 35x24x13 herkomst vijandelijke schijven 1: 26x37x48x30 (via dam)</p>
	<p>38.37-32 26x48 39.32-27 21x23 40.29x18 13x22 41.30-25 48x30 42.35x4 Hoek – Linssen Clubcompetitie 2010</p> <p>slagmechisme: 1044</p>	<p>slagroute: 35x24x13 herkomst vijandelijke schijven 1: 26x37x48x30 (via dam)</p>
	<p>39.33-29 24x33 40.38x18 21-27 (40...11-17 41.22x11 13x33 42.11-7) 41.32x21 16x27 42.22x31 26x48 43.25-20! 13x33 44.30-25 48x30 45.35x4 Gerritsen - Van der Sluis Clubcompetitie KNDB 2013 1-1</p>	<p>slagroute: 35x24x13 herkomst vijandelijke schijven 1: 26x37x48x30 (via dam)</p>
	<p>40.33-28 22x33 (40...24x33 41.28x17 w+) 41.39x28 24x22 42.32-28 22x33 43.37-31 26x37 44.48-42 37x48 45.44-39 33x44 46.40x49 48x30 47.35x2 Vatutin - Ndiaye Heerhugowaard Concrex Masters beslissingswedstrijd 2015 1-1</p>	<p>slagroute: 35x24x13 herkomst vijandelijke schijven 1: 26x37x48x30 (via dam)</p>
	<p>41.29-24 20x29 42.30-24 29x20* 43.37-31 26x37 44.48-42 37x48 45.39-34 48x30 46.35x2</p>	<p>slagroute: 35x24x13 herkomst vijandelijke schijven 1: 26x37x48x30 (via dam)</p>

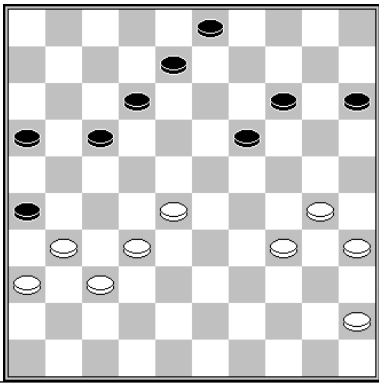
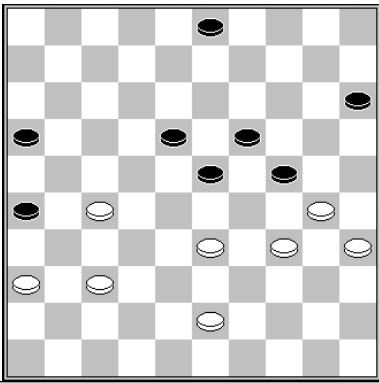
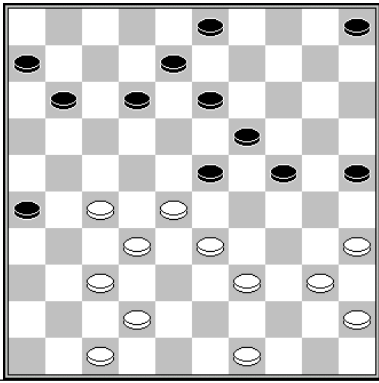
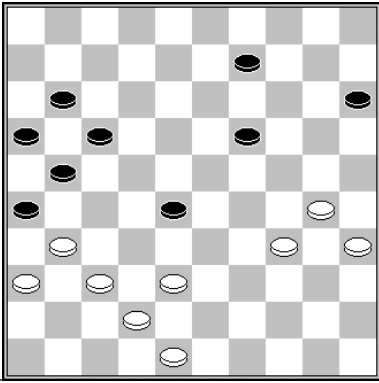
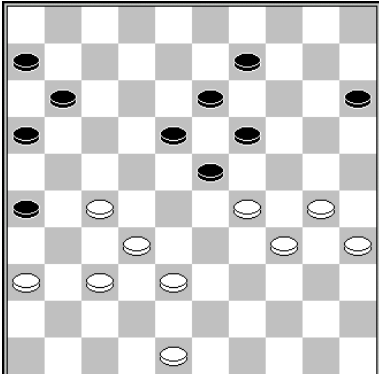
	<p>41.32-27 17-21* 42.28-22 21x41 43.36x47 26x37 44.47-42 37x48 45.30-25 48x30 46.35x2 Delhom – Sjtsjogoljew 0-2 WK 1968</p> <p>slagmechisme: 1053</p>	<p>slagroute: 35x24x13</p> <p>herkomst vijandelijke schijven 1: 26x37x48x30 (via dam)</p>
	<p>41.36-31! (dreigt 43-39 gevolgd door 37-32) 3-8 42.33-29 24x33 43.43-38 33x42 44.37x48 26x37 45.48-42 37x48 46.30-25 48x30 47.35x2 Kromhout – Wolff Nederlands Kampioenschap Junioren KNDB 2016 1-1</p> <p>slagmechisme: 1051</p>	<p>slagroute: 35x24x13</p> <p>herkomst vijandelijke schijven 1: 26x37x48x30 (via dam)</p>
	<p>41.37-31 26x48 42.27-22 48x30* 43.22-18 13x22 44.28x17 11x22 45.33-29 23x34 (45...24x33 46.35x2) 46.40x20 25x14 47.35x2</p>	<p>slagroute: 35x24x13</p> <p>herkomst vijandelijke schijven 1: 26x37x48x30 (via dam)</p>
	<p>42.37-32 28x37 43.38-32 37x28 44.42-38 26x37 45.36-31 (of, met zetverwisseling,; 45.48-42 37x48 46.38-32 28x37 47.36-31 37x26 48.30-25 48x30 49.35x4) 37x26 46.38-32 28x37 47.48-42 37x48 48.30-25 48x30 49.35x4 Kamycheleva - Teterina WK Vrouwen 2003 2-0</p>	<p>slagroute: 35x24x13</p> <p>herkomst vijandelijke schijven 1: 26x37x48x30 (via dam)</p>
	<p>42.48-42</p> <ul style="list-style-type: none"> • 42...11-17 43.27-21 16x27 44.32x12 18x7 45.29x18 13x22 46.37-31 26x48 47.30-25 48x30 48.35x4 w+. • 42... 18-22 43.29x18 22x31 44.36x27 13x31 45.32-27 31x22 46.37-31 26x48 47.30-25 48x30 48.35x4 w+. • 42...15-20 43.30-25 9-14 44.27-22 w+. <p>Kouperman – Berkers 1996 Clubcompetitie KNDB 1996 2-0</p> <p>slagmechisme: 1046</p>	<p>slagroute: 35x24x13</p> <p>herkomst vijandelijke schijven 1: 26x37x48x30 (via dam)</p>

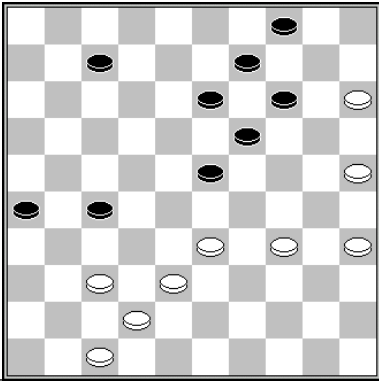
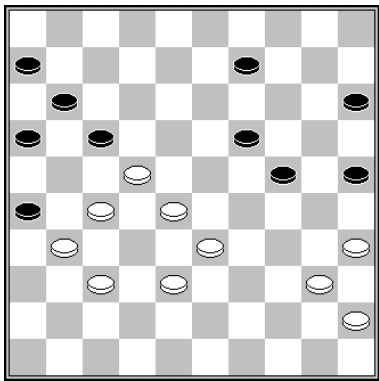
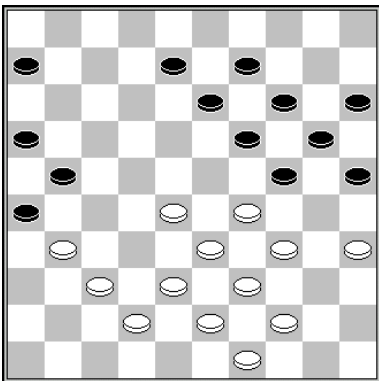
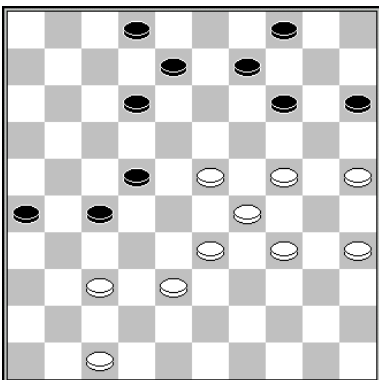
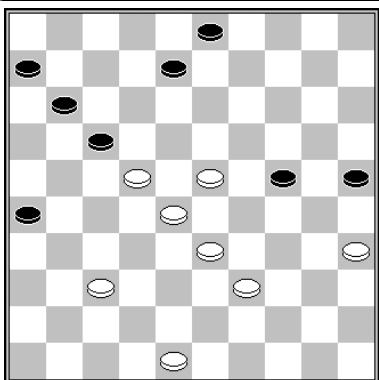
	<p>43.25-20 14x25 44.15-10 4x15 45.37-31 26x48 46.33-29 48x30 47.29x18 13x22 48.35x4 Meijer – Van Wijk Thailand open 2013 2-0</p> <p>slagmechanisme: 1050</p>	<p>slagroute: 35x24x13</p> <p>herkomst vijandelijke schijven 1: 26x37x48x30 (via dam)</p>
	<p>46.33-29 24x42 47.37x48 26x37 48.48-42 37x48 49.40-34 48x30 50.35x 4 25-30 51.4- 9 30-35 52.9- 3 17-21 53.3x26 15-20 54.26-42 Kouperman - Saint Fort 2-0 1960</p> <p>slagmechanisme: 1051</p>	<p>slagroute: 35x24x13</p> <p>herkomst vijandelijke schijven 1: 26x37x48x30 (via dam)</p>
	<p>5.37-32 26x48 6.32-27 21x23 7.29x18 13x22 8.33-29 24x42 9.43-38 42x33 10.39x17 48x30 11.35x2</p> <p>slagmechanisme: 1044 / 1054</p>	<p>slagroute: 35x24x13</p> <p>herkomst vijandelijke schijven 1: 26x37x48x30 (via dam)</p>
	<p>39.38-32 27x38 40.33x42 22-27* 41.23-19 14x23 42.29x7 2x11 43.24-19 4-10* 44.19-14 10x19 45.37-31 26x48 46.47-41 48x30 47.35x2 Sekongo – Cordier Clubcompetitie KNDB 2004 0-2</p> <p>slagmechanisme: 1052</p>	<p>slagroute: 35x24x13</p> <p>herkomst vijandelijke schijven 1: 26x37x48x30 (via dam) 2: 10x19</p>
	<p>1.37-31 26x37 2.48-42 37x48 3.39-34 48x30 4.33-29 24x33 5.28x39 17x19 6.35x2</p> <p>slagmechanisme: 1017</p>	<p>slagroute: 35x24x13</p> <p>herkomst vijandelijke schijven 1: 26x37x48x30 (via dam) 2: 17x19</p>

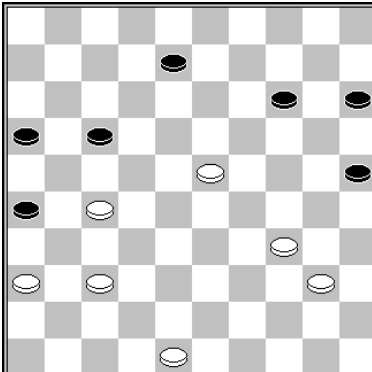
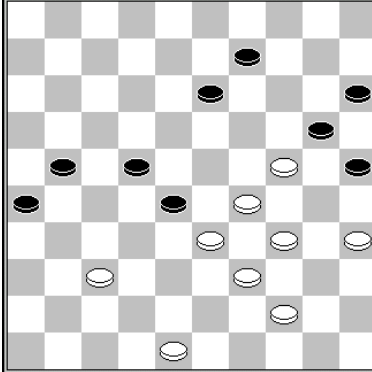
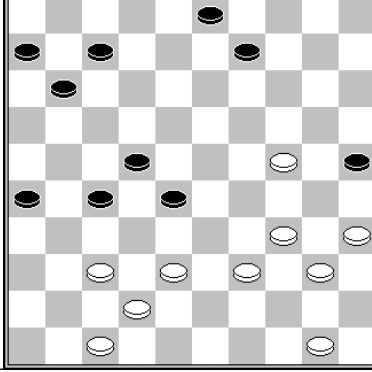
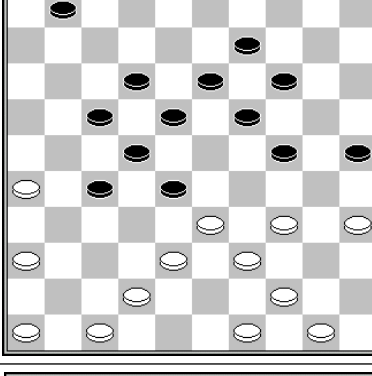
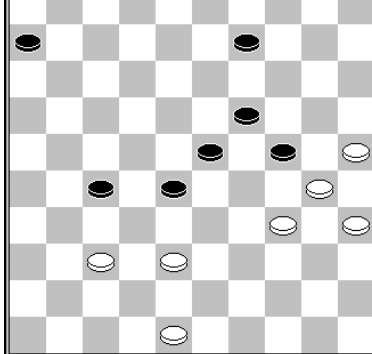
	<p>49.27-22 17x19 50.37-31 26x37 51.48-42 37x48 52.40-35 48x30 53.35x2 Keller - Ham NK 1941</p>	<p>slagroute: 35x24x13 herkomst vijandelijke schijven 1: 26x37x48x30 (via dam) 2: 17x28x19</p>
	<p>30.24-19 13x24 31.29-23 28x19 32.37-31 26x37 33.48-42 37x48 34.33-29 24x33 35.39x26 48x30 36.35x4 slagmechisme: 1002</p>	<p>slagroute: 35x24x13 herkomst vijandelijke schijven 1: 26x37x48x30 (via dam) 2: 28x19</p>
	<p>1.39-33 28x19 2.37-31 26x48 3.40-34 48x30 4.35x4</p>	<p>slagroute: 35x24x13 herkomst vijandelijke schijven 1: 26x37x48x30 (via dam) 2: 28x39x30x19</p>
	<p>1.36-31 27x36 2.26-21 17x26 3.38-32 28x48 4.33- 29 24x33 5.39x8 48x30 6.35x24 13x2 (of 19x30 7.8x10) 7.24x4 slagmechisme: 1002</p>	<p>slagroute: 35x24x13 herkomst vijandelijke schijven 1: 28x37x48x30 (via dam)</p>
	<p>1.37-32 28x37 2.48-42 37x48 3.25-20 24x15 4.30- 25 48x30 5.35x4 Brouwer - Hoeve 2-0 2005 slagmechisme: 1045</p>	<p>slagroute: 35x24x13 herkomst vijandelijke schijven 1: 28x37x48x30 (via dam)</p>

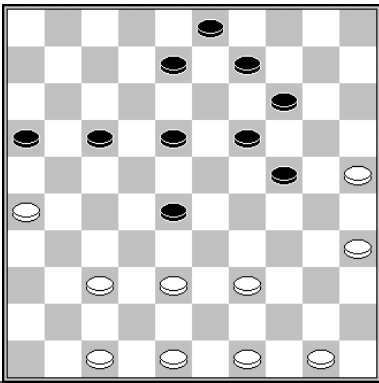
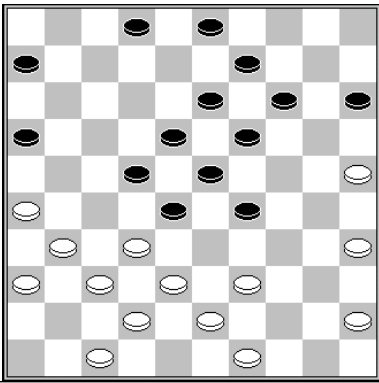
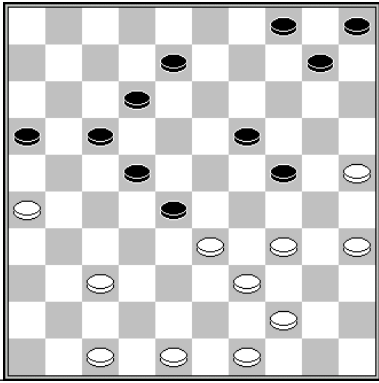
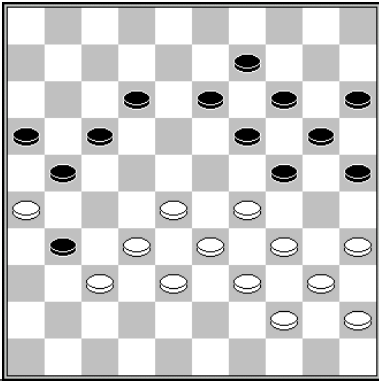
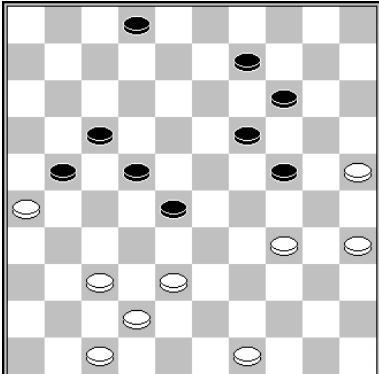
	<p>1.38-33 17-22 2.25-20 14x25* 3.37-32 28x37 4.48-42 37x48 5.39-34 48x30 6.33-29 24x33 7.35x2</p> <p>slagmechanisme: 1045</p>	<p>slagroute: 35x24x13</p> <p>herkomst vijandelijke schijven 1: 28x37x48x30 (via dam)</p>
	<p>27.31-27 22x31 28.36x27 18-22 29.27x18 13x22 30.37-31 28x48 31.39-34 48x30 32.35x4</p> <p>Thijssen – Barkel Kampioenschap van Nederland 2005 2-0</p>	<p>slagroute: 35x24x13</p> <p>herkomst vijandelijke schijven 1: 28x37x48x30 (via dam)</p>
	<p>29.37-32 28x37 30.33-29 24x33 31.39x28 22x33 32.48-42 37x48 33.47-41 48x30 34.35x2</p> <p>Agafonow – Slusarczyk Moscow Soc 1980 2-0</p> <p>slagmechanisme: 1002</p>	<p>slagroute: 35x24x13</p> <p>herkomst vijandelijke schijven 1: 28x37x48x30 (via dam)</p>
	<p>39.28-22 31x42 (39...17x28 40.26x8 13x2 41.37x26 28x37 42.26-21 16x27 43.29-23 19x28 44.33x42 w+) 40.38x47 17x37 41.26x8 13x2 42.33-28 24x22 43.47-42 37x48 44.39-33 48x30 45.35x4</p> <p>Scholma – Brouwers halve finale NK 1988 2-0</p>	<p>slagroute: 35x24x13</p> <p>herkomst vijandelijke schijven 1: 28x37x48x30 (via dam)</p>
	<p>48.25-20 14x25 (48...24x15 49.38-33 28x30 50.35x4) 49.37-32 28x48 50.38-33 48x30 51.33- 29 24x33 52.35x4</p> <p>slagmechanisme: 1045</p>	<p>slagroute: 35x24x13</p> <p>herkomst vijandelijke schijven 1: 28x37x48x30 (via dam)</p>

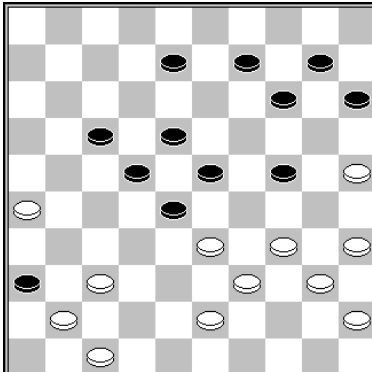
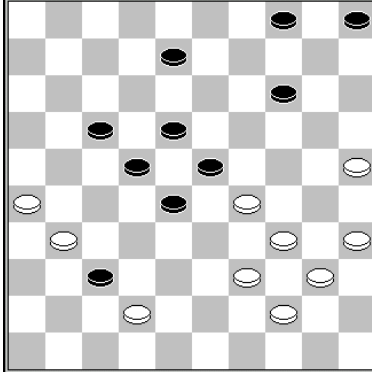
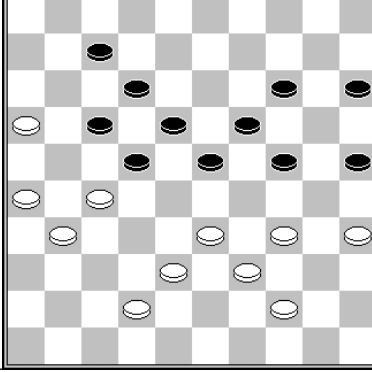
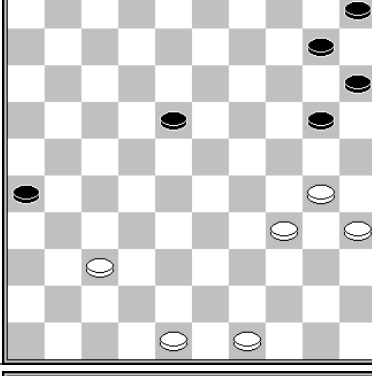
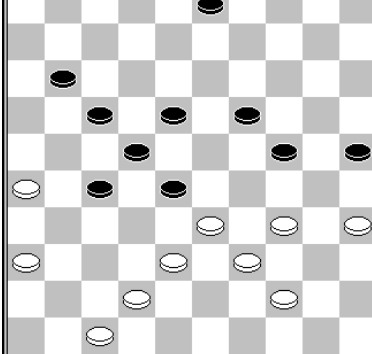
	<p>33.37-31 36x27 34.34-29 23x34 35.39x19 28x48 36.19-13 8x19 37.40-34 48x30 38.35x4</p> <p>slagmechisme: 1052</p>	<p>slagroute: 35x24x13</p> <p>herkomst vijandelijke schijven 1: 28x37x48x30 (via dam) 2: 8x19</p>
	<p>37.29-24 37x48 38.39-33 28x19 39.40-34 48x30 40.35x2</p> <p>Agafonow – Slusarczyk Moscow Soc 1980 2-0</p>	<p>slagroute: 35x24x13</p> <p>herkomst vijandelijke schijven 1: 37x48x30 (via dam) 2: 28x39x30x19</p>
	<p>41.26-21 17x48 42.38-32 22x31 43.32-27 31x22 44.33-29 24x33 45.39x8 48x30 46.35x22</p> <p>Van der Stap - Veenings 1999 1-1</p> <p>slagmechisme: 1002</p>	<p>slagroute: 35x24x13x22</p> <p>herkomst vijandelijke schijven 1: 17x26x37x48x30 (via dam)</p>
	<p>1.37-31 26x37 2.48-42 37x48 3.30-25 48x30 4.25x14 10x19 5.35x22</p> <p>slagmechisme: 1058 (Coup Manoury)</p>	<p>slagroute: 35x24x13x22</p> <p>herkomst vijandelijke schijven 1: 26x37x48x30 (via dam)</p>
	<p>1.36-31 27x36 2.26-21 17x26 3.38-32 28x48 4.33- 29 24x33 5.39x6 48x30 6.35x22</p> <p>slagmechisme: 1002</p>	<p>slagroute: 35x24x13x22</p> <p>herkomst vijandelijke schijven 1: 28x37x48x30 (via dam)</p>

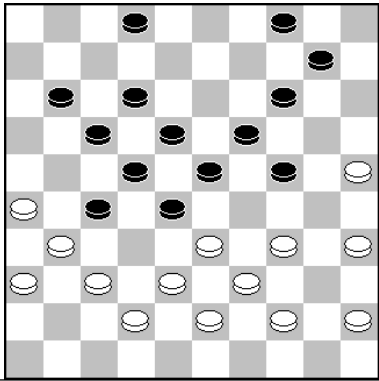
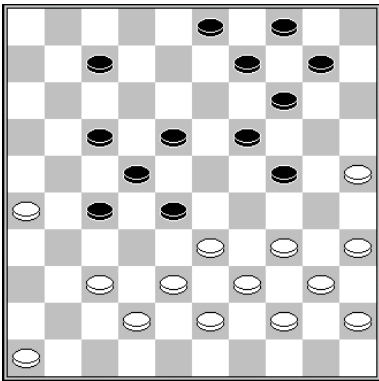
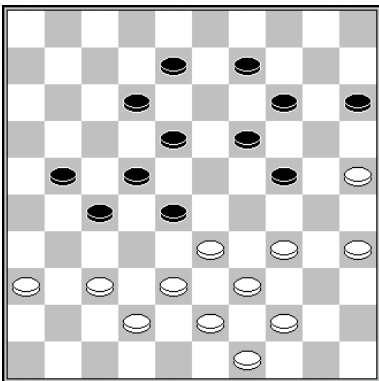
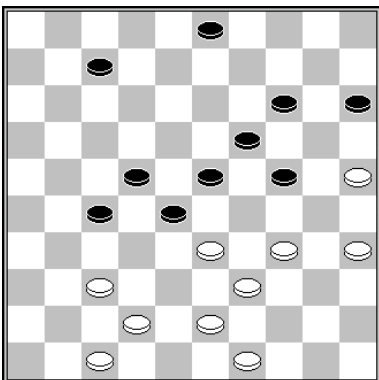
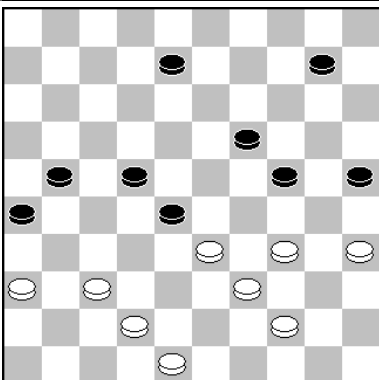
	<p>1.37-32 28x48 2.33-29 24x42 3.26-21 17x37 4.43-38 42x33 5.39x6 48x30 6.35x42</p> <p>slagmechanisme: 1054</p>	<p>slagroute: 35x24x13x22</p> <p>herkomst vijandelijke schijven 1: 28x37x48x30 (via dam)</p>
	<p>1.37-32 28x48 2.33-29 24x42 3.43-38 42x33 4.39x28 48x30 (4...22x33 5.44-39 33x44 6.40x49 48x30 7.35x2) 5.35x13 22x33 6.13x2</p> <p>slagmechanisme: 1054</p>	<p>slagroute: 35x24x13x22</p> <p>herkomst vijandelijke schijven 1: 28x37x48x30 (via dam)</p>
	<p>33.37-32 28x48 34.33-29 24x42 35.43-38 42x33 36.39x26 48x30 37.35x31</p> <p>Stork - Wijker Open NK Den Haag 2004 1-1</p> <p>slagmechanisme: 1054</p>	<p>slagroute: 35x24x13x22</p> <p>herkomst vijandelijke schijven 1: 28x37x48x30 (via dam)</p>
	<p>41.43-38 7-12* 42.49-44 12-18* (42...12-17 43.37-31 27x36 44.33-29 24x33 45.38x27 w+) 43.37-31 27x36 44.38-32 28x48 45.33-29 24x33 46.39x17 48x30 47.35x22</p> <p>Van Berkel – Tiemensma halve finale NK 2005 1-1</p> <p>slagmechanisme: 1002</p>	<p>slagroute: 35x24x13x22</p> <p>herkomst vijandelijke schijven 1: 28x37x48x30 (via dam)</p>
	<p>1.37-32 28x37 2.42x31 26x37 3.48-42 37x48 4.33-29 24x33 5.39x26 48x30 6.35x2</p> <p>slagmechanisme: 1002</p>	<p>slagroute: 35x24x13x22</p> <p>herkomst vijandelijke schijven 1: 28x37x48x30 (via dam)</p>

slagroute:	35x24x13...	herkomst eerste vijandelijke schijf:	via dam op een ander veld dan 48
------------	-------------	--------------------------------------	----------------------------------

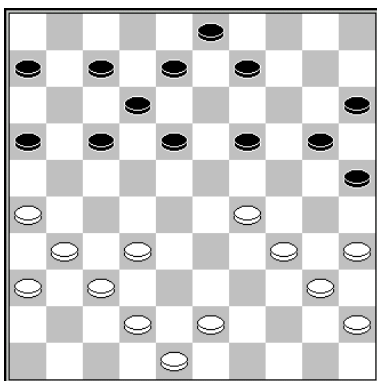

28.26-21 16x47 29.37-32 47x24 30.43-38 24x26 31.48-42 26x30 32.35x 4
 Vidmar - Gregoire 1990 2-0

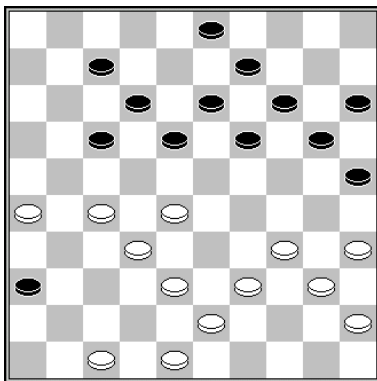

29.47-41 36x47 30.27-22 47x50 31.22x2 50x6 32.2-8 13x2 33.32-28 6x30 34.35x4
 De Jong -Roozenburg Clubcompetitie KNDB 0-2 1986

slagmechanisme: 1149

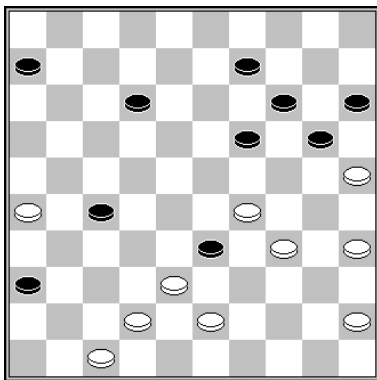

41.38-32 27x49 42.29x38 49x27 43.42-38 27x30 44.35x4
 Kozlov – Kaplan 1961 2-0

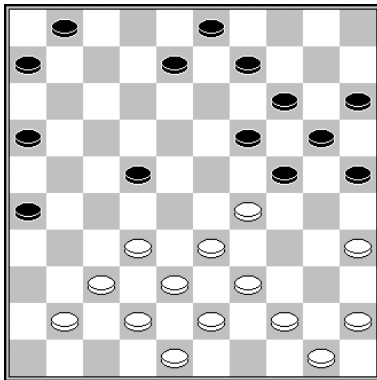

23.37-31 26x46 (of 26x28 39-34 enz.) 24.39-34 46x30 25.38-32 24x33 26.35x4 w+
 Fung - Torn 2011 0-2

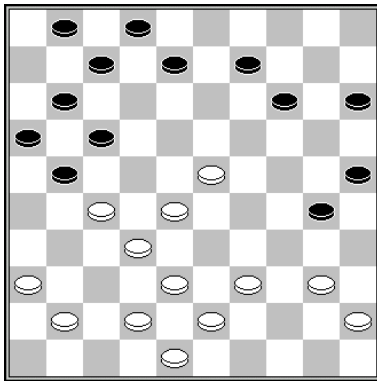

1.28-22 17x46 2.40-35 21x32 3.38x27 46x19 4.35x4

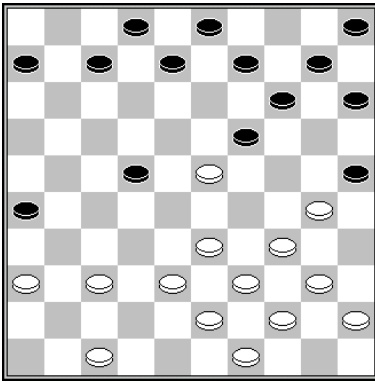

23.30-24 19x30 (23...19x28 24.24-19 14x23 25.34-30 25x34 26.40x27 w+) 24.37-31
 26x37 25.47-41 37x46 26.40-35 46x19 27.35x4
 Shvartsman - Permyakov Kampioenschap van Rusland 2016 1-1

slagroute: 35x24x15...	herkomst eerste vijandelijke schijf: 17 (x28x39x30)
-------------------------------	---

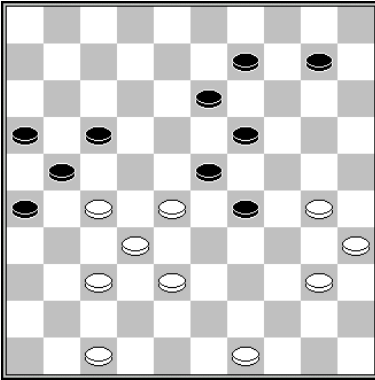

1.30-24 29x20 2.28-22 17x28 3.38-33 28x39 4.40-34 39x30 5.35x4

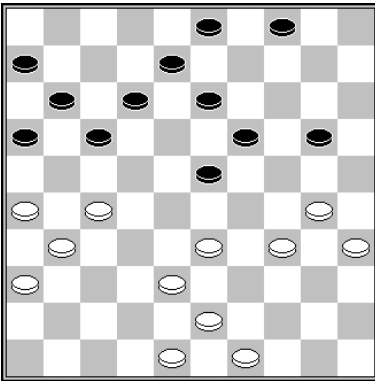

30.33-29 12-18 31.27-22 17x28 (Na 31...18x27 kost dezelfde combinatie een schijf minder) 32.38-33 28x39 33.26-21 16x27 34.31x22 18x27 35.29x9 4x13 (of 3x14 30-25 enz.) 36.30-25 39x30 37.35x15
 Heslinga - Kudriavcev Salou 2003 1-1

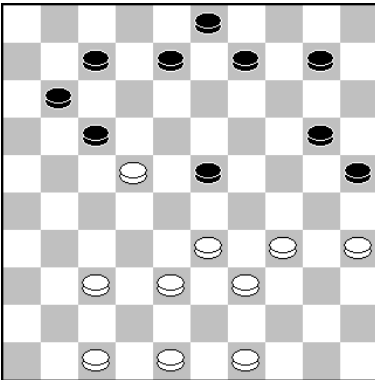

1.33-28 23x41 (of 23x43 2.49x38 17x28 3.39-33 28x30 4.35x2) 2.47x36 17x28 3.39-33 28x30 4.35x2

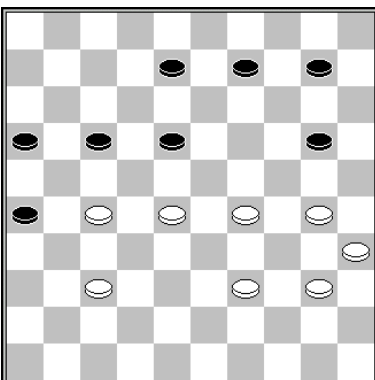

1.29-24 20x29 2.30-24 29x20 3.28-22 17x28 4.39-33 28x39 5.40-34 39x30 6.35x2
 slagmechanisme: 1020 (Zetje van Weiss, type 1, kaatsen)

slagroute:	35x24x15...	herkomst eerste vijandelijke schijf:	17 (x26x37x28x39x30)
------------	-------------	--------------------------------------	----------------------

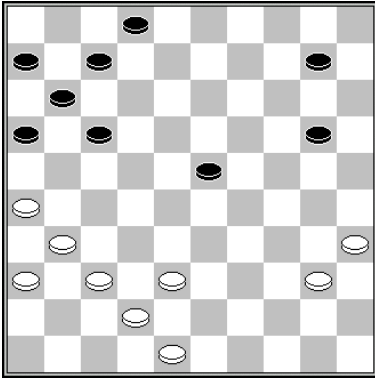

1.26-21 17x26 (1...16x27 2.31x22 17x28 3.38-33 28x39 4.40-34 39x30 5.35x4) 2.37-32
26x28 3.38-33 28x39 4.40-34 39x30 5.35x4

slagroute:	35x24x15...	herkomst eerste vijandelijke schijf:	19 (x30)
------------	-------------	--------------------------------------	----------

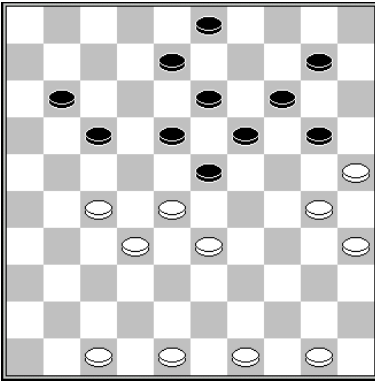

1.27-21 (of 27-22) 17x26 2.28-22 18x29 3.30-24 19x30 4.35x4

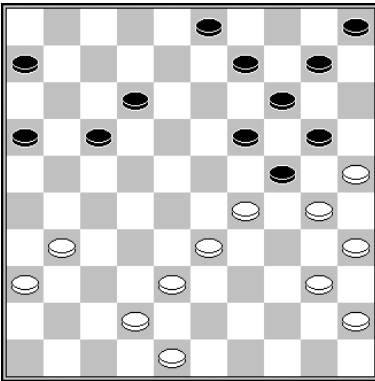

31.29-23 19x39 32.30x19 14x23 33.25x14 9x20 34.40-34 39x30 35.35x4
Meester - Maharadjin Clubcompetitie KNDB 2011 2-0

slagroute:	35x24x15...	herkomst eerste vijandelijke schijf:	19 (x28x39x30, lang)
------------	-------------	--------------------------------------	----------------------

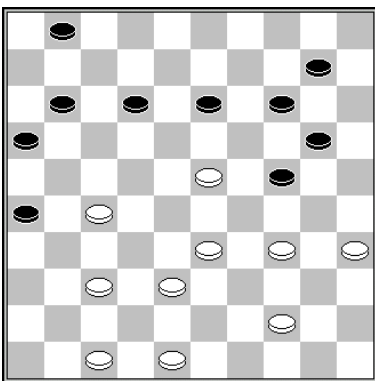

36.34-30 13-19* 37.44-40 19x39 38.30x19 14x23 39.40-34 39x30 40.35x4
Sijbrands – Luteijn 1975 2-0

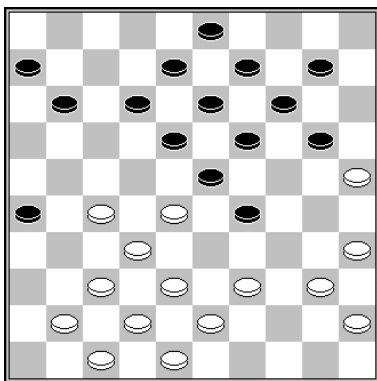

1.27-22 18x27 2.32x21 23x32* 3.37x28 26x17 4.28-22 17x28 5.39-33 28x39 6.43x23
19x28 7.38-33 28x39 8.40-34 39x30 9.35x4

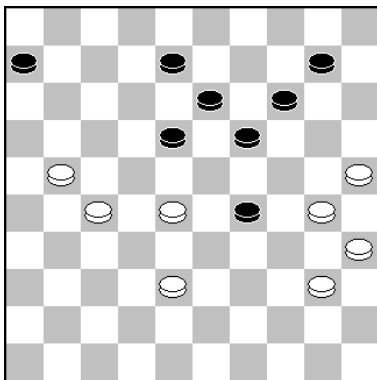

41.28-23 19x28 42.30-24 29x20 43.38-33 28x39 44.40-34 39x30 45.35x4
Tholel - Ottink Nijmegen 2015 0-2

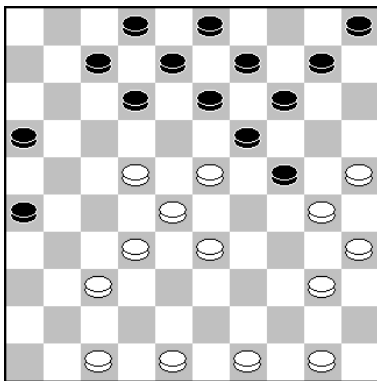

22-18 13x22 2.28x17 19x39 3.30x19 12x21 4.25-20 14x23 (4...14x25 5.19-14 9x20 6.40-
34 39x30 7.35x4) 5.20-14 9x20 6.40-34 39x30 7.35x4

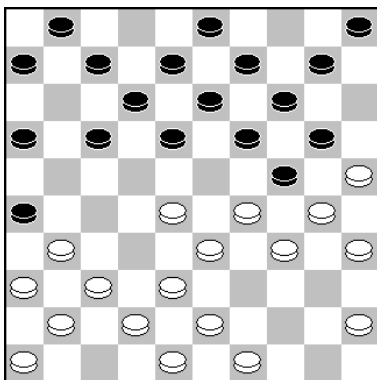

Dsilna - Tamm Saaremaa kapp 1989 2-0
18.28-23 19x39 19.30x19 13x33 20.38x29 39x30 21.35x13

slagmechisme: 1026

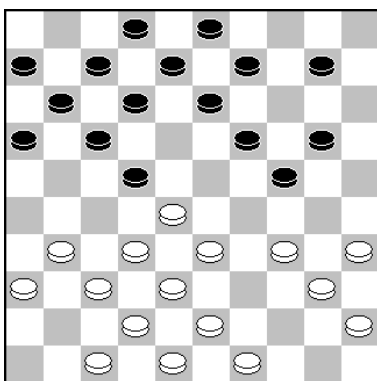

17.28-23 19x30 18.32-28 22x33 19.38x29 24x33 20.35x4
Samofalova - Debska WK vrouwen 1981 2-0

slagroute:	35x24x15...	herkomst eerste vijandelijke schijf:	26 (x37x28x39x30)
------------	-------------	--------------------------------------	-------------------

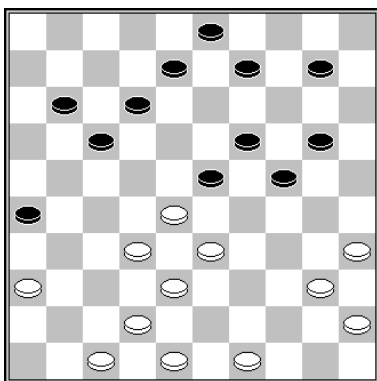

33.33-29 24x22 34.36-31 26x28 35.38-33 28x39 36.40-34 39x30 37.35x2

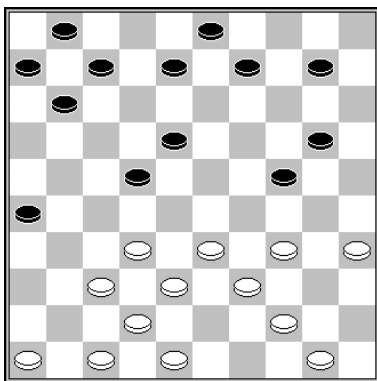

22.33-29 24x33 23.39x17 11x22 24.37-31 26x28 25.38-33 28x30 26.35x11 6x17
Shvartsman – Presman 1997 2-0

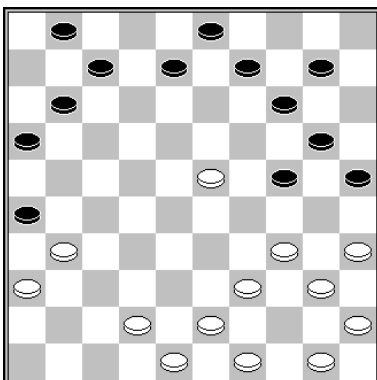

1.42-38 26x37 2.23-19 24x13 (14x23 4.34-30 25x34 5.39x28) 3.38-32 37x28 4.39-33
28x30 4.35x4
Forbin – Mogiljanski 2011

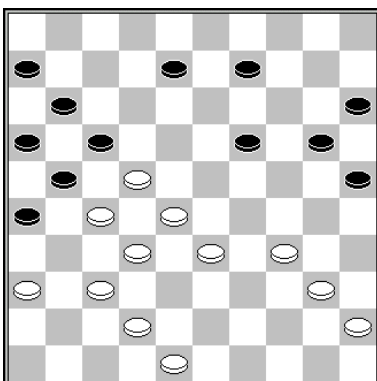

33.37-31 26x37 34.32x41 21x23 35.40-35 17x30 36.35x2
Mooser – Boomstra NK 2012 0-2

slagroute: 35x24x15...	herkomst eerste vijandelijke schijf: 26 (x37x48x39x30)
------------------------	--

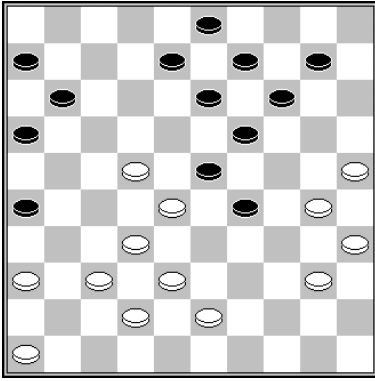

33.30-24 29x20 34.22-17 (Direct 34.37-31 is niet voldoende) 34...11x33 35.38x18 13x22
36.37-31 26x39 37.40-34 39x30 38.35x2

Bruggink – Jochemsen Clubcompetitie gelderland 1997 0-2

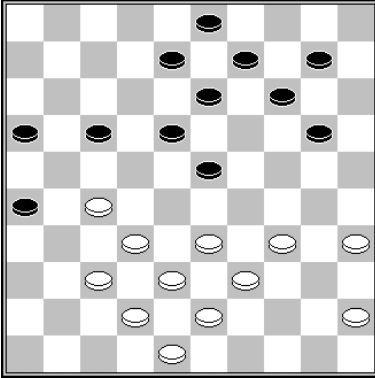

30.33-28 17-21 (13-19 en 14-19 zijn simpel verhinderd en na 30...20-25 31.28x19 14x23
volgt 32.34-29 en 34.27-21) 31.28x19 14x23 (31...13x24 32.37-31 26x28 33.38-33 21x32
34.33x15 w+) 32.37-31 26x28 33.39-33 28x30 34.35x4 21x32 35.38x27

Merkus – De Leeuw Clubcompetitie 2009 2-0

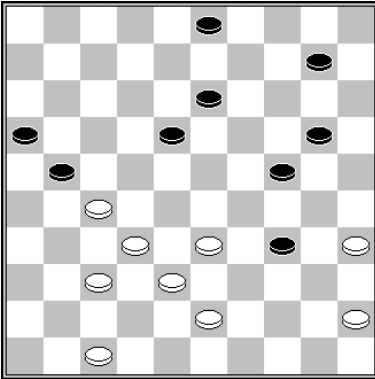

1.37-31 21-26* 2.43-39 26x28 3.39x8 28x39 4.45-40 3x12 5.40-34 39x30 6.35x4

slagroute: 35x24x15...	herkomst eerste vijandelijke schijf: 28 (x39x30)
------------------------	--

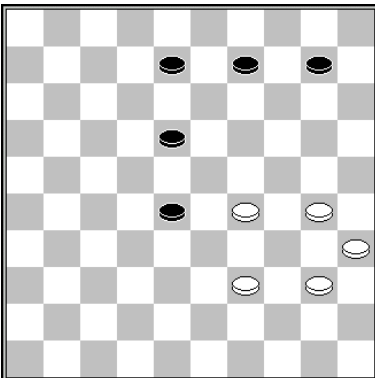

1.39-33 28x39 2.29-23 18x29 3.30-24 29x20 4.40-34 39x30 5.35x2

slagmechanisme: 1021 (Zetje van Weiss, type 1, brengen)

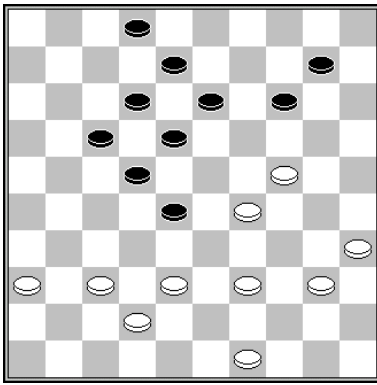

34.39-33 28x39 35.29-23 18x20 36.40-34 39x30 37.35x4
Nikhilananda – Boulonois Clubcompetitie KNDB 1982 2-0

slagmechanisme: 1021 (Zetje van Weiss, type 1, brengen)

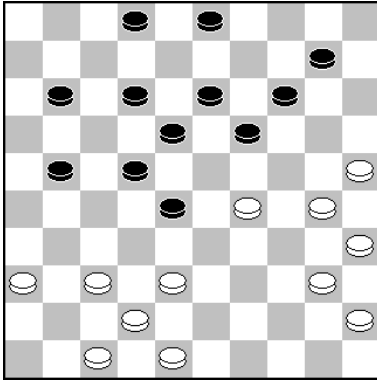

32.29-23 18x29 33.30-24 29x20 34.38-33 28x39 35.40-34 39x30 36.35x4
Van Splunter - Van de Linde Clubcompetitie KNDB 1985 2-0

slagmechanisme: 1021 (Zetje van Weiss, type 1, brengen)

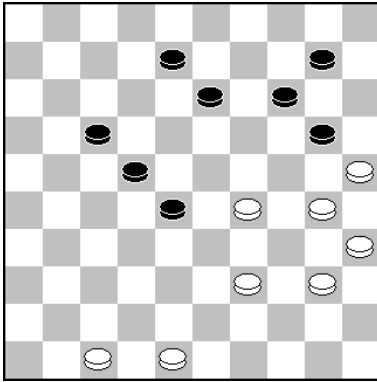

43.29-24 20x29 44.30-24 29x20 45.39-33 28x39 46.40-34 39x30 47.35x4
Van der Wielen - Gooijer Clubcompetitie KNDB 2001 2-0

slagmechanisme: 1020 (Zetje van Weiss, type 1, kaatsen)

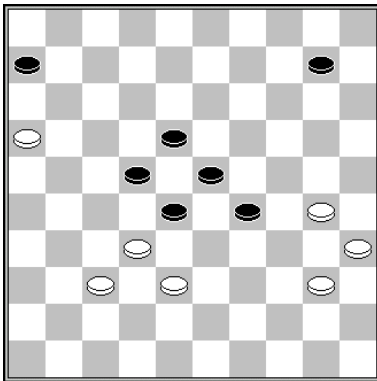

1.30-24 29x20 2.38-33 28x39 3.40-34 39x30 4.35x4
Van Aalten – Germain Clubcompetitie KNDB 1977 0-2

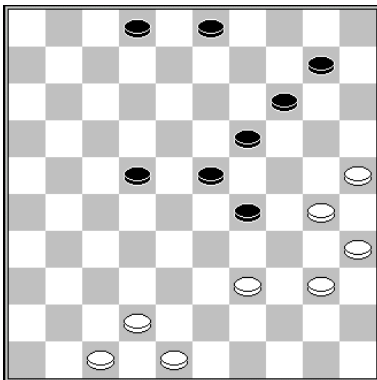

1.42-38 22/23-28* 2.30-24 29x20 3.39-33 28x39 4.40-34 39x30 5.35x4

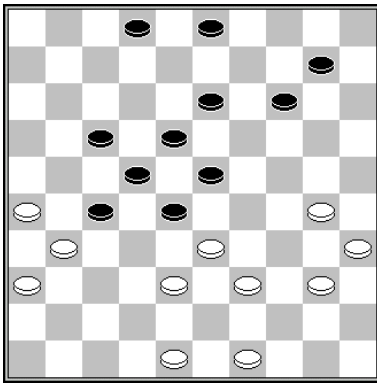

37.38-32 27x29 38.30-24 29x20 39.39-33 28x39 40.40-34 39x30 41.35x4
 Twiest – Wesselink Clubcompetitie KNDB 2006 0-2

slagmechanisme: 1021 (Zetje van Weiss, type 1, brengen)

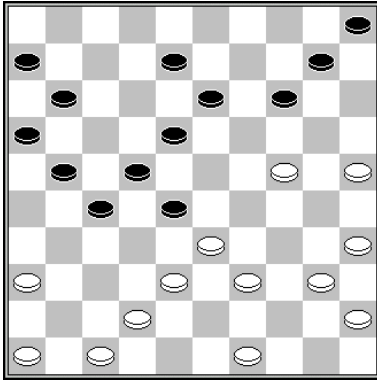

38-32 27x20 39-33 28x39 40-34 39x30 35x4

slagmechanisme: 1021 (Zetje van Weiss, type 1, brengen)

slagroute:	35x24x15...	herkomst eerste vijandelijke schijf:	37 (x28x39x30)
------------	-------------	--------------------------------------	----------------

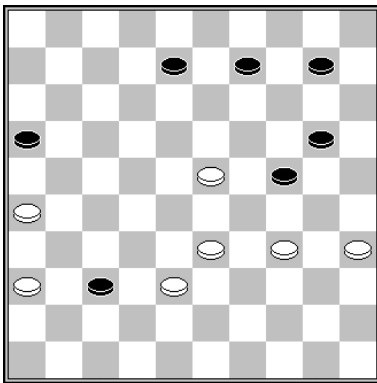

47.23-19 24x13 48.38-32 37x30 49.35x4
 Tantsikoezjina - Clerc Cannes 2007 2-0

slagroute:	35x24x15...	herkomst eerste vijandelijke schijf:	<i>via dam op 46</i>
------------	-------------	--------------------------------------	----------------------

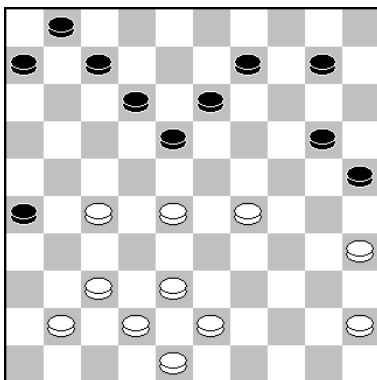

31.37-31 26x46 32.29-24 46x30 33.35x4
 Kok - Kloosterman Clubcompetitie KNDB 1993 1-1

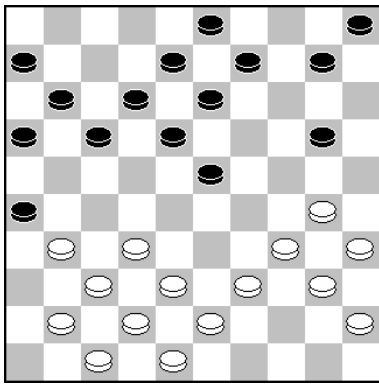

20.32-28 23x32 21.37x28 26x46 22.30-24 46x30 23.35x4
Boersma – Verboon Clubcompetitie KNDB 2008

slagroute:	35x24x15...	herkomst eerste vijandelijke schijf:	<i>via dam op 48</i>
------------	-------------	--------------------------------------	----------------------

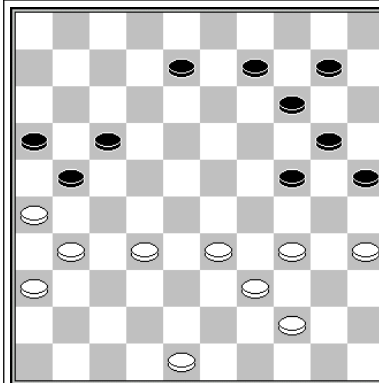

1.32-27 21x32 2.26-21 17x37 3.48-42 37x48 4.36-31 48x26 5.33-29 24x33 6.39x37 26x30 7.35x2
slagmechisme: 1002

slagroute: 35x24x15
herkomst vijandelijke schijven 1: 17x26x37x48x30 (via dam)

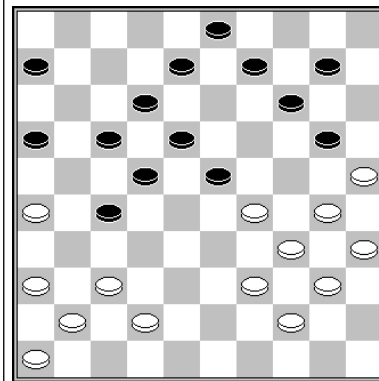

30.26-21 17x26 31.29-24 20x29 32.37-31 26x48 33.30-24 29x20 34.39-33 48x30 35.35x2
Valneris - Wiersma 2-0 1996

slagroute: 35x24x15
herkomst vijandelijke schijven 1: 17x26x37x48x30 (via dam)

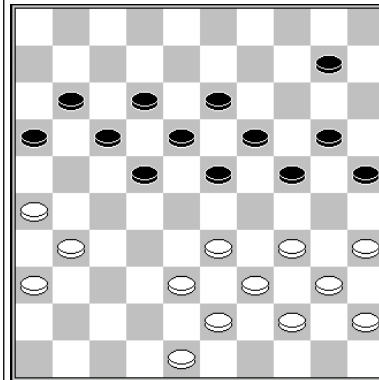

31.26-21 17x37 32.48-42 37x48 33.33-29 24x42 34.43-38 42x33 35.39x6 48x30 36.35x4
De Haas - Koomen 2-0
slagmechisme: 1054

slagroute: 35x24x15
herkomst vijandelijke schijven 1: 17x26x37x48x30 (via dam)

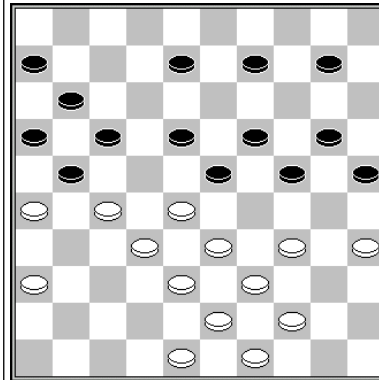

1.27-22 18x27 2.28-22 17x37 3.26x17 11x22 4.48-42 37x48 5.33-29 24x42 6.43-38 42x33 7.39x17 48x30 8.35x2
slagmechisme: 1054

slagroute: 35x24x15
herkomst vijandelijke schijven 1: 17x28x37x48x30 (via dam)

	<p>38.28-23 19x28 39.34-30 25x34 40.39x30 28x39 41.43x34 17x28 42.38-32 28x37 43.48-42 37x48 44.30-25 48x30 45.35x4 De Wilde – Schipper Kampioenschap van Nederland 1908 2-0</p>	<p>slagroute: 35x24x15 herkomst vijandelijke schijven 1: 17x28x37x48x30 (via dam)</p>
	<p>1.28-23 19x28 2.30x19 13x24 3.37-32 28x37 4.33-29 24x42 5.43-38 42x33 6.39x28 22x33 7.48-42 37x48 8.44-39 33x44 9.40x49 48x30 10.35x31 Wesselink – Buggy 2003 0-2</p>	<p>slagroute: 35x24x15 herkomst vijandelijke schijven 1: 19x28x37x48x30 (via dam)</p>
	<p>33.22-18 23x12* 34.28-23 19x48 35.30x19 13x24 36.38-33 48x30 37.33-29 24x33 38.35x2 Van der Wal – Wijn Heijting toernooi 1978 1-1</p>	<p>slagroute: 35x24x15 herkomst vijandelijke schijven 1: 19x28x37x48x30 (via dam)</p>
	<p>1.34-29 23x34 2.30x39 17-21* 3.37-31 26x37 4.42x31 21-26* 5.48-42 26x48 6.39-34 48x30 7.35x4</p>	<p>slagroute: 35x24x15 herkomst vijandelijke schijven 1: 26x37x48x30 (via dam)</p>
	<p>1.48-42 26x48 2.27-22 18x27 3.32x12 23x43 4.33-29 24x44 5.40x38 48x30 6.35x4</p>	<p>slagroute: 35x24x15 herkomst vijandelijke schijven 1: 26x37x48x30 (via dam)</p>

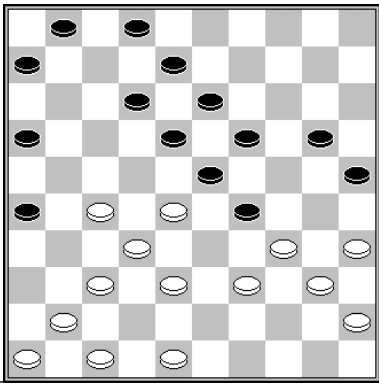
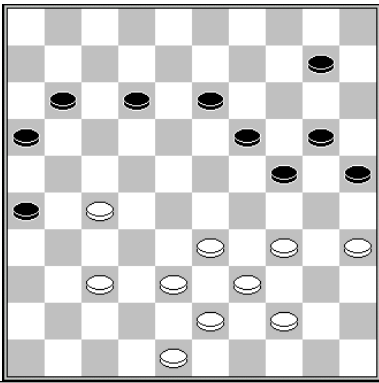
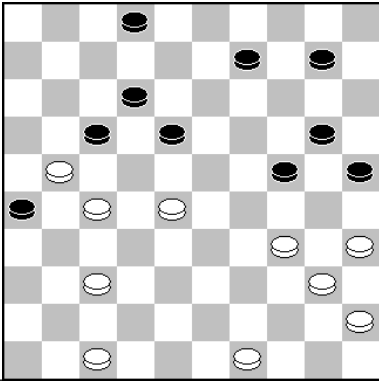
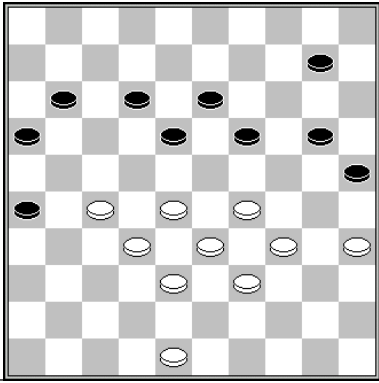
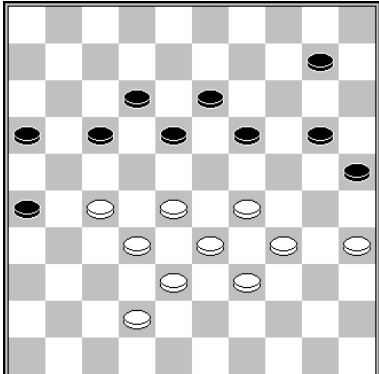
	<p>28.37-31 26x37 29.48-42 37x48 30.39-33 48x30 31.35x15 Kain - Land Clubcompetitie KNDB 2005 1-1</p> <p>slagmechanisme: 1089</p>	<p>slagroute: 35x24x15</p> <p>herkomst vijandelijke schijven 1: 26x37x48x30 (via dam)</p>
	<p>37.37-31 26x37 38.48-42 37x48 39.33-29 24x42 40.43-38 42x33 41.39x28 48x30 42.35x4 Lisser - Keller Arnhem 1925 0-2</p> <p>slagmechanisme: 1054</p>	<p>slagroute: 35x24x15</p> <p>herkomst vijandelijke schijven 1: 26x37x48x30 (via dam)</p>
	<ul style="list-style-type: none"> • 40.28-22 17x28 41.35-30 24x44 42.49x40 26x17 43.37-32 28x37 44.47-42 37x48 45.40-35 48x30 46.35x11 of • 40.37-31 26x37 41.35-30 24x44 42.49x40 17x26 43.27-21 26x17 44.47-42 37x48 45.40-35 48x30 46.35x11 <p>Huisman - Roozenburg WK 1954 0-2 (analyse)</p>	<p>slagroute: 35x24x15</p> <p>herkomst vijandelijke schijven 1: 26x37x48x30 (via dam)</p>
	<p>50.27-22 18x27 51.32x21</p> <ul style="list-style-type: none"> • 51...16x27 52.28-23 19x28 53.33x31 26x37 54.48-42 37x48 55.39-33 48x30 56.35x4 • 51...26x17 52.28-23 19x28 53.33x22 17x28 54.39-33 28x30 55.35x4 <p>Gordijn - Bronstring NK 1973 1-1</p>	<p>slagroute: 35x24x15</p> <p>herkomst vijandelijke schijven 1: 26x37x48x30 (via dam)</p>
	<p>51.27-22 18x27 52.32x21 16x27 53.28-23 19x28 54.33x31 26x48 55.39-33 48x30 56.35x4 Gordijn - Bronstring NK 1973 1-1</p>	<p>slagroute: 35x24x15</p> <p>herkomst vijandelijke schijven 1: 26x37x48x30 (via dam)</p>

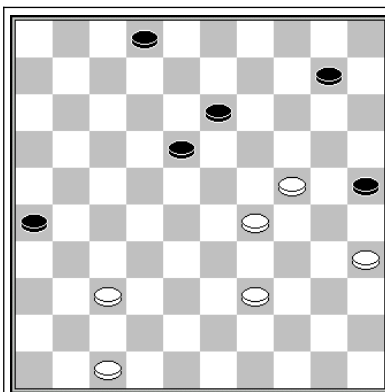
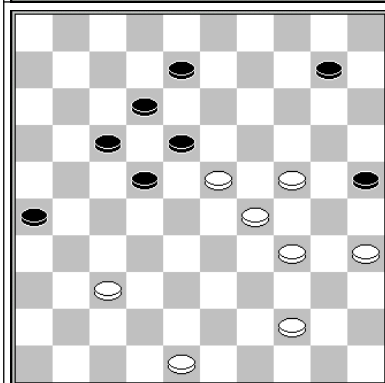
	<p>1.29-23 18x20 2.37-31 26x37 3.47-42 37x48 4.39-34 48x30 5.35x4</p>	<p>slagroute: 35x24x15 herkomst vijandelijke schijven 1: 26x37x48x30 (via dam) 2: 18x20</p>
	<p>1.37-31 26x37 2.48-42 37x48 3.23-19 48x30 4.29-23 18x20 5.35x4 22-28 6.19-14 28-32 7.14-10 32-38 8.10-5 38-42 9.4-22 17x28 10.5x48</p>	<p>slagroute: 35x24x15 herkomst vijandelijke schijven 1: 26x37x48x30 (via dam) 2: 18x20</p>

slagroute:	35x24x33...	herkomst eerste vijandelijke schijf:	30 (-)
------------	--------------------	--------------------------------------	--------

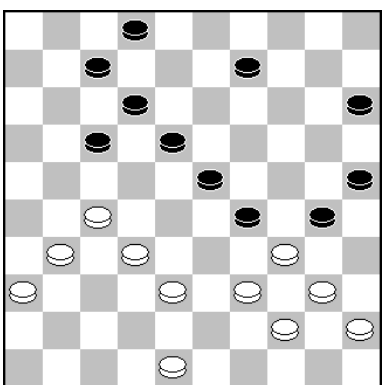

Kramarenko – Rewouniets URS-chC 19851-1
33.27-21 17x28 34.38-33 29x38 35.48-43 38x49 36.40-35 49x29 37.35x4
slagmechanisme: 1150

slagroute:	35x24x33...	herkomst eerste vijandelijke schijf:	19 (x30)
------------	-------------	--------------------------------------	----------

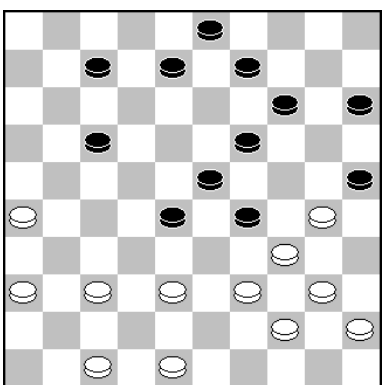

1.38-33 29x38 2.30-24 19x30 3.48-43 38x49 4.40-35 49x29 5.35x4
slagmechanisme: 1150

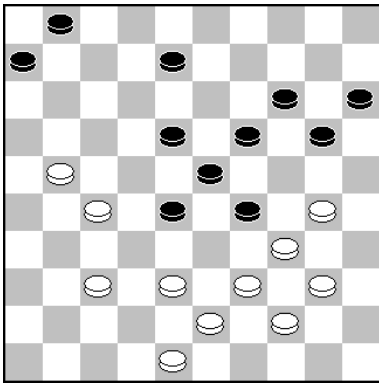

40.38-33 29x49 41.40-35 49x29 42.30-24 19x30 43.35x2
Hartgers - Bandstra Halve Finale NK 1951 0-2

slagmechanisme: 1150

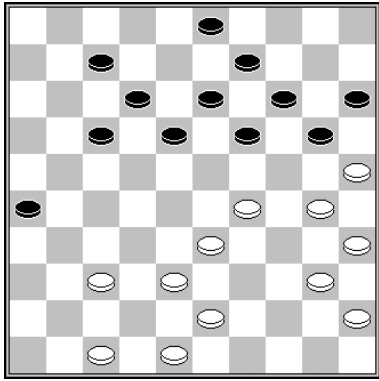

1. 37-31 26x37 2. 48-42 37x28 3. 29-23 18x29 4. 30-24 19x30 5. 35x2
Van der Sluis – Tsjegolev 1971 2-0

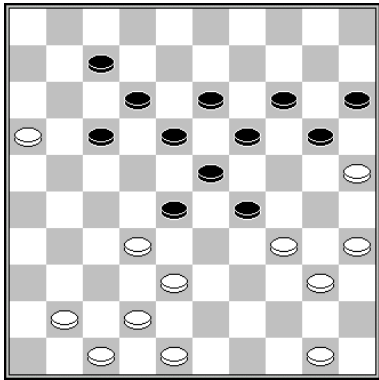

1.34-30 28x46 2.38-32 46x28 3.30-24 19x30 4.35x2

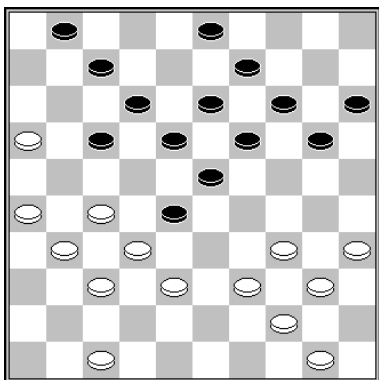

1.27-22 18x36 2.47-41 36x47 3.34-30 47x45 4.39-34 45x29 5.30-24 19x30 6.35x2

slagmechanisme: 1151

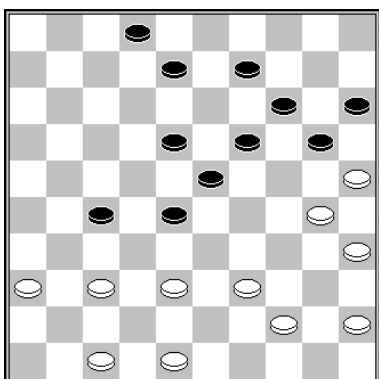

32.36-31 27x36 33.47-41 36x47 34.45-40 47x45 35.39-34 45x29 36.30-24 19x30
37.35x4

slagmechanisme: 1151

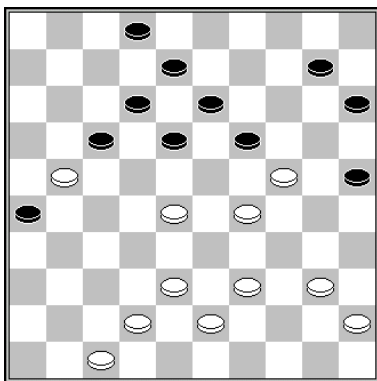

33.42-37 19x30 34.29-23 18x29 35.28-22 17x28 36.40-35 26x17 37.35x11
De Jong – Wiersma Kampioenschap van Nederland 1970 0-2

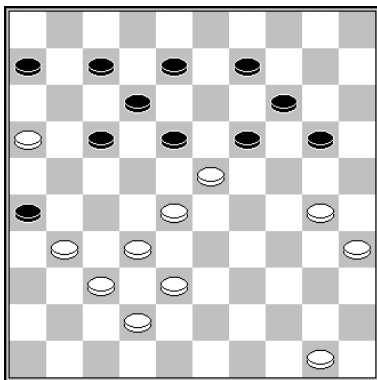

40.32-27 18x29 41.28-22 17x28 42.27-21 26x17 43.30-24 19x30 44.35x4
Wesselink – Heusdens Kampioenschap van Nederland 1988 2-0

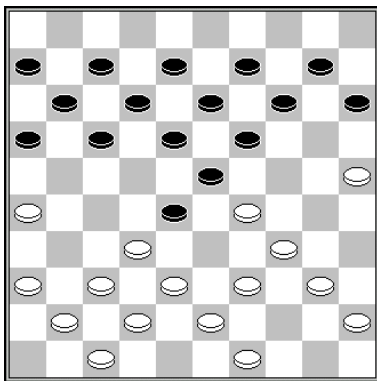

25.29-24 19x30 26.34-29 23x34 27.32x23 18x29 28.40-35
Perot - Mostovoy Kampioenschap van Frankrijk 1968 0-2

slagmechanisme: 1029

slagroute:	35x24x33...	herkomst eerste vijandelijke schijf:	26 (x37x48x39x30)
------------	-------------	--------------------------------------	-------------------

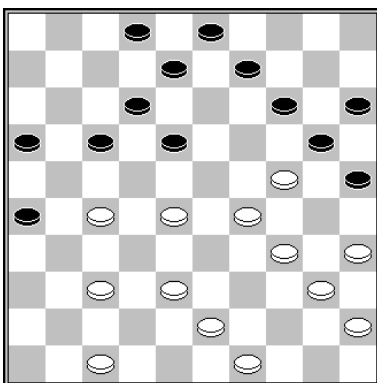

30.28-22 17x28 31.24-19 14x23 32.29-24 20x29 33.37-31 26x37 34.47-42 37x30
35.35x4

Rosendaal – Klarenbeek 2004 0-2

slagmechanisme: 1062

slagroute:	35x24x33...	herkomst eerste vijandelijke schijf:	via dam op 48
------------	-------------	--------------------------------------	---------------

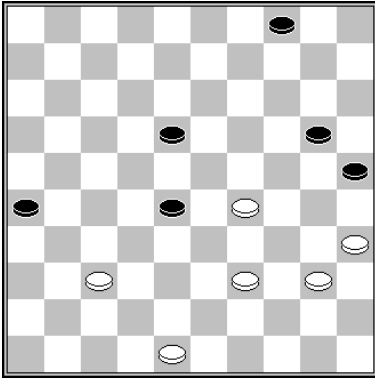

1.29-24 20x29 2.37-31 26x37 3.48-42 37x48 4.39-34 48x30 5.35x13

slagmechanisme: 1062

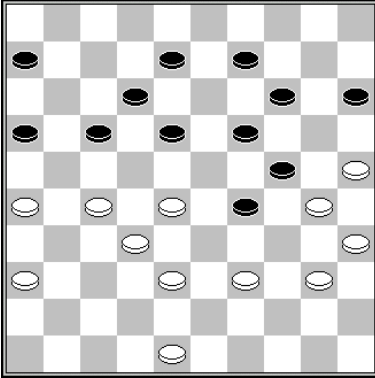

1.28-23 19x37 2.30x10 15x4 3.38-32 37x28 4.26-21 17x26 5.36-31 26x37 6.48-42 37x48
7.39-34 48x30 8.35x2

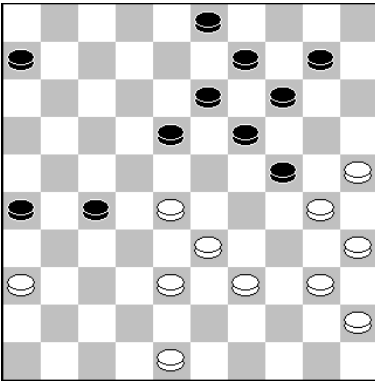

34.38-32 27x29 35.28-23 19x28 36.30x8 3x12 37.36-31 26x37 38.48-42 37x48 39.39-34
48x30 40.35x15
Van Westerloo - Van der Most Brunssum Open 2022 1-1

slagroute:	35x44x33...	herkomst eerste vijandelijke schijf:	20 (x29x40)
------------	-------------	--------------------------------------	-------------

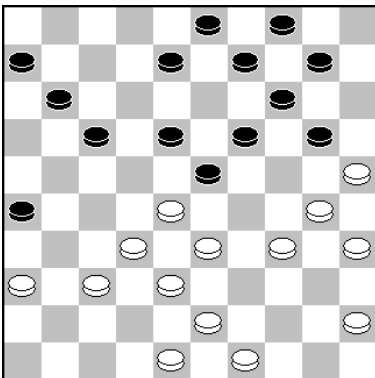

26.28-22 17x39 27.37-31 26x28 28.30-24 20x40 29.35x2
Donders - Van der Laan Clubcompetitie KNDB 2009 2-0

slagroute:	35x44x33...	herkomst eerste vijandelijke schijf:	29 (x40)
------------	-------------	--------------------------------------	----------

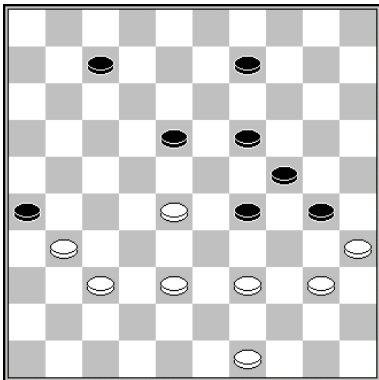

49.28-23 19x28 50.39-33 28x39 51.37-32 26x28 52.40-34 29x40 53.35x4
 slagmechanisme: 1067

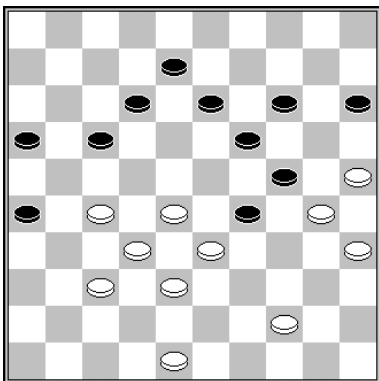

39.27-21 16x27 40.32x21 13-18 (15-20 41.44-40 13-18 28-23 w+) 41.37-31 26x37
 42.44-40 17x26 43.28-23 19x39 44.30x10 15x4 45.38-32 37x28 46.40-34 29x40 47.35x2
 Smedinga – Kolk Clubcompetitie KNDB 2018 1-1
 slagmechanisme: 1067

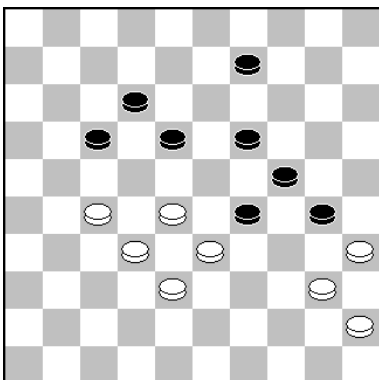

48.28-23 19x37 (of 48...19x39 49.27-22 17x37 50.38-32 37x28 51.40-34 29x40 52.35x4)
 49.27-22 17x39 50.38-32 37x28 51.40-34 29x40 52.35x4
 Van Bokhoven – Schipper Clubcompetitie KNDB 2023 1-1
 slagmechanisme: 1067

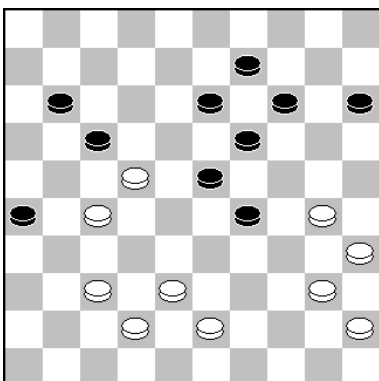

1.27-21 17x28 2.21-16 11-17 3.37-31 26x39 4.40-34 29x40 5.35x11

slagroute:	35x44x33...	herkomst eerste vijandelijke schijf:	<i>via dam op 47</i>
------------	-------------	--------------------------------------	----------------------

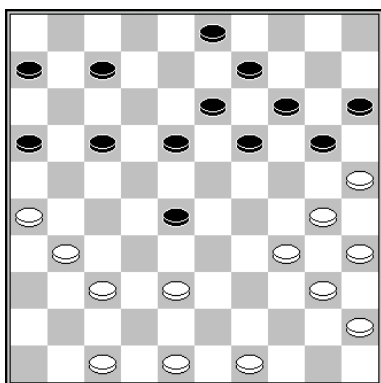

29.26-21 16x36 30.47-41 36x47 31.30-24 19x39 32.40-34 47x40 33.35x2
Koopmanschap – Miami Brunssum Open 2017 0-2

slagmechanisme: 1120

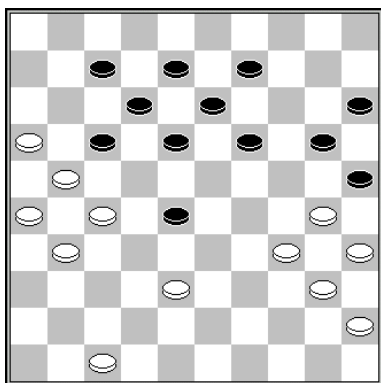

39.30-24 19x39 40.27-22 18x36 41.47-41 36x47 42.40-34 47x40 43.35x2
De Heus – Deurloo Clubcompetitie KNDB 2015 0-2

slagmechanisme: 1120

slagroute:	35x33 ad libitum	herkomst eerste vijandelijke schijf:	<i>17 of 19</i>
------------	-------------------------	--------------------------------------	-----------------

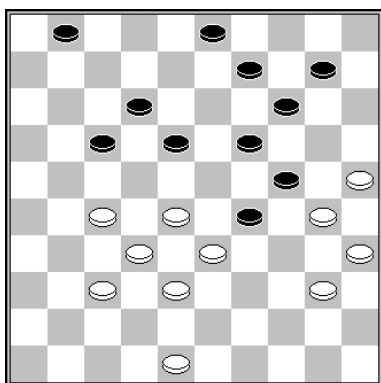

34.28-23 19x39 35.30x19 14x23 36.27-21 17x26 37.37-31 26x28 38.40-34 29x40
39.35x15
Lodder - Entken Clubcompetitie KNDB 2012 0-2

slagroute:	35x33 ad libitum	herkomst eerste vijandelijke schijf:	<i>17 of 20</i>
------------	------------------	--------------------------------------	-----------------

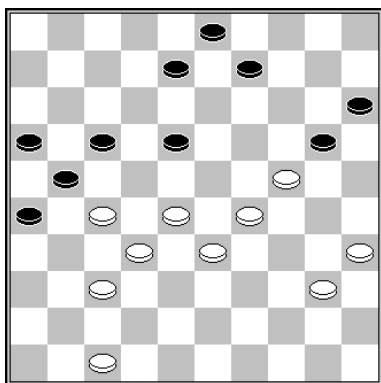

1.28-22 17x39 2.37-31 26x28 3.24-19 21x32 4.29-24 20x29 5.40-34 29x40 6.35x4

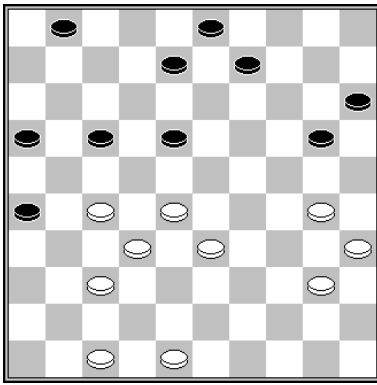

1.28-22 17x39 2.37-31 26x28 3.30-24 20x29 4.40-34 39x30 5.35x4

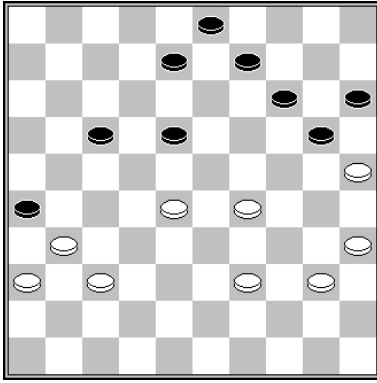

1.28-22 17x28 2.39-33 28x39 3.37-32 26x28 4.29-24 20x29 5.40-34 29x40 6.35x2

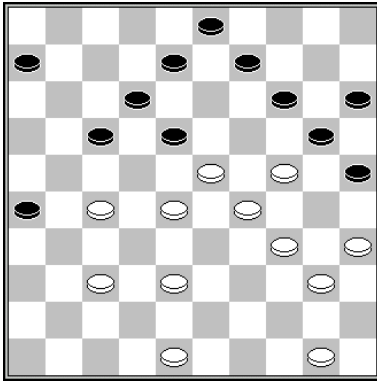

1.28-22 17x39 2.37-31 26x37 3.38-32 37x28 4.29-24 20x29 5.40-34 29x40 6.35x2

slagroute:	35x33 ad libitum	herkomst eerste vijandelijke schijf:	18 of 19
------------	------------------	--------------------------------------	----------

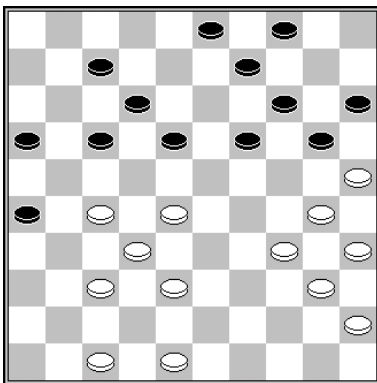

33.30-24 19x39 34.28-23 18x29 35.37-31 26x28 36.40-34 29x40 37.35x2
 Rublevski - Getmanski Zaporizhia 1998 2-0

slagroute:	35x33 ad libitum	herkomst eerste vijandelijke schijf:	19 of 20
------------	------------------	--------------------------------------	----------

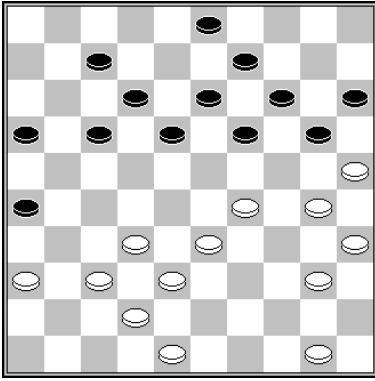

- 29.29-23 19x39 30.37-31 26x28 31.30-24 20x29 32.40-34 29x40 33.35x2 of
 - 29.37-31 26x39 30.38-33 39x28 31.29-23 18x29 32.30-24 19x30 33.35x2
- Tsjegolev – Agafonov Kislovodsk 1981 0-2

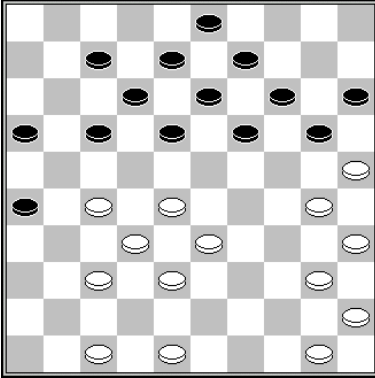

28.28-23 19x39 29.37-31 26x28 30.30-24 20x29 31.40-34 39x30 32.35x2
 Smedinga – Jonker Clubcompetitie KNDB 2018 2-0

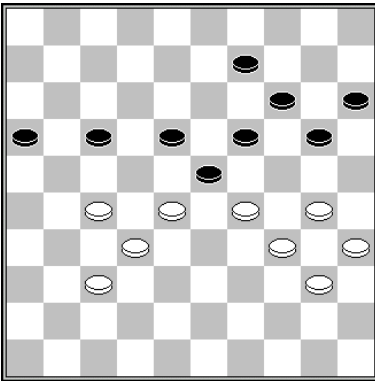

1.28-22 17x28 2.29-24 20x29 3.30-24 19x39 4.40-34 29x40 5.35x4

slagroute:	35x33 ad libitum	herkomst eerste vijandelijke schijf:	19 of 26
------------	------------------	--------------------------------------	----------

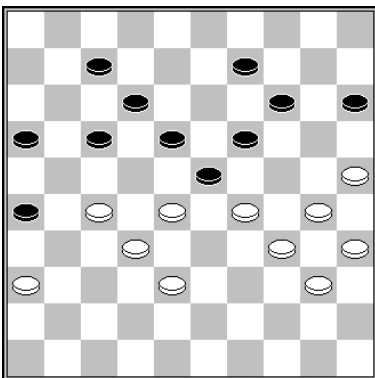

30-24 19x39 28x10 15x4 29-23 18x29 36-31 26x28 40-34 29x40 35x2

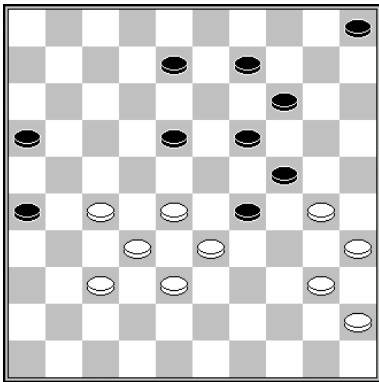

1.28-23 19x39 2.30x19 14x23 3.37-31 26x28 4.40-34 29x40 5.35x2/4

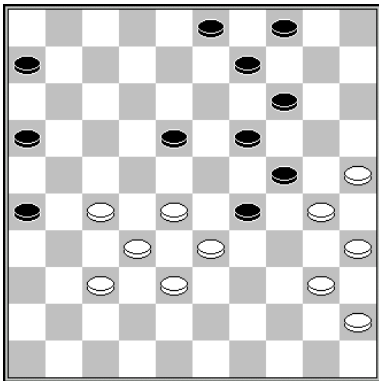

1.28-23 19x39 2.30x19 14x23 3.37-31 26x28 4.40-34 29x40 5.35x4

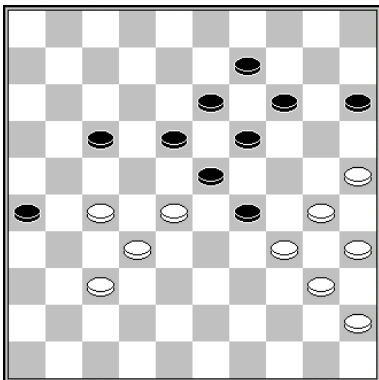

45.28-22 17x28 46.27-21 26x17 47.30-24 19x39 48.40-34 29x40 49.35x11
Carlebur - Noome Kampioenschap van Nederland 1924 2-0

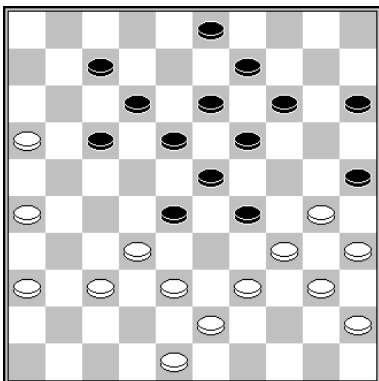

31.39-33 28x39 32.48-42 39x48 33.37-31 48x28 34.30-24 19x39 35.40-34 29x40
36.35x2

slagmechanisme: 1151

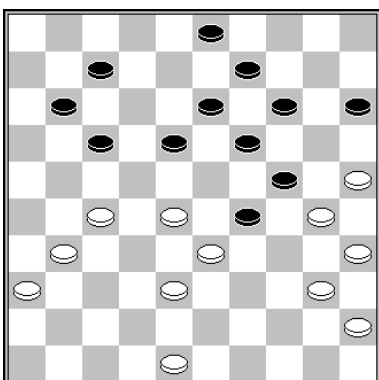

1.28-23 19x39 2.30x8 3x12 3.27-21 17x37 4.38-32 37x28 5.40-34 29x40 6.35x4

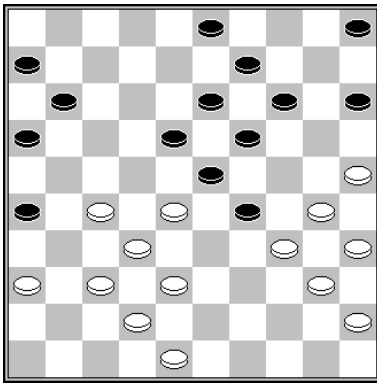

29.30-24 19x39 30.28x8 3x12 31.37-31 26x28 32.40-34 29x40 33.35x4
De Rooij - Morseld Alkmaar Jeugdgroep 1957 2-0

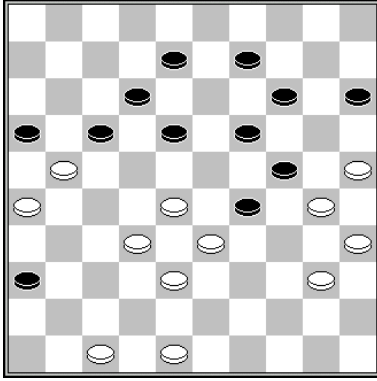

1.28-22 17x39 (of 1...17x37 2.47-42 16x27 3.42x4 w+) 2.32-28 16x27 3.28-23 19x28
4.30x10 15x4 5.40-34 29x40 6.35x2

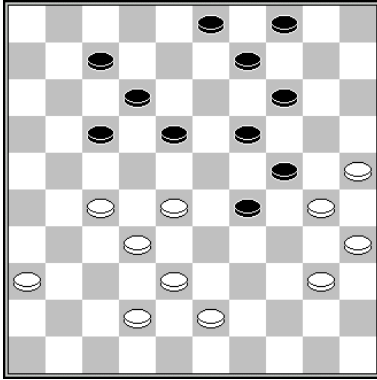

39.28-23 19x39 40.30x10 4x15 41.27-21 17x26 42.36-31 26x37 43.38-32 37x28 44.40-34
29x40 45.35x4
Warlamow - Getmanski Yakoetsk 2000 2-0

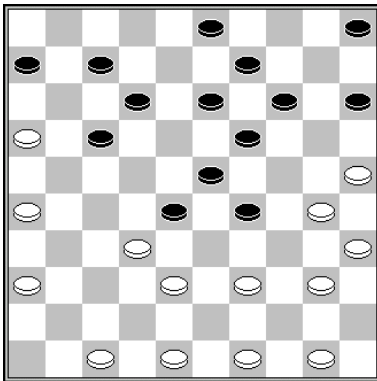

1.39-34 28x37 2.38-32 37x28 3.30-24 19x39 4.40-34 29x40 5.35x2
Fennema - Van Aalten Clubcompetitie KNDB 1997 0-2

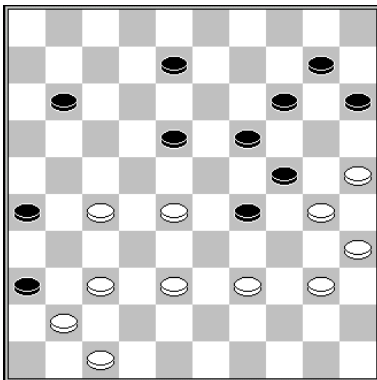

1.28-23 19x28 2.30x19 14x23 3.39-33 28x39 4.37-31 26x46 5.38-32 46x28 6.40-34
29x40 7.35x2
Bom - Harmsma OG Utrecht onderlinge competitie 1995 0-2

slagroute:	35x33 ad libitum	herkomst eerste vijandelijke schijf:	20 of 26
------------	------------------	--------------------------------------	----------

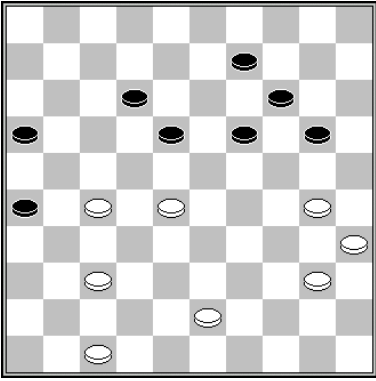

1.30-24 20x29 2.28-23 19x28 3.37-31 26x37 4.47-42 37x39 5.40-34 29x40 6.35x4

slagroute: 36x27x16...	herkomst eerste vijandelijke schijf:	15 (x24x33x42x31)
-------------------------------	--------------------------------------	-------------------

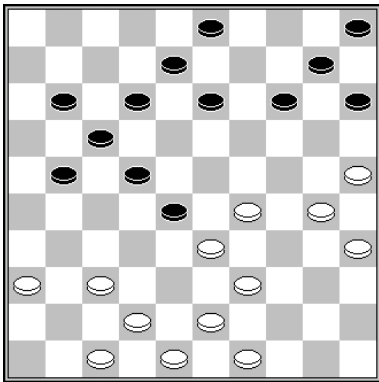

27.39-34 28x39 28.25-20 15x33 29.42-38 33x31 30.36x20
 Baliakin – Haan Simultaan 1993 2-0

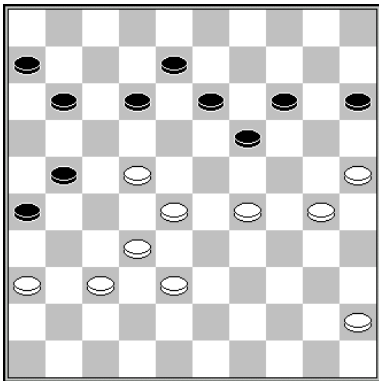

38.25-20 15x31 39.36x20
 Thijssen – De Jong Jeugdkampioenschap van Nederland 1991 0-2

slagroute: 36x27x16...	herkomst eerste vijandelijke schijf:	22 (x31)
-------------------------------	--------------------------------------	----------

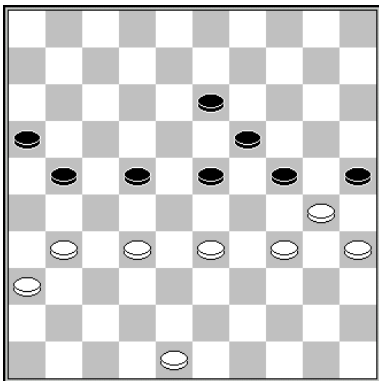

1.33-29 24x33 2.32-28 23x32 3.34-29 25x23 4.31-27 22x31 5.36x9

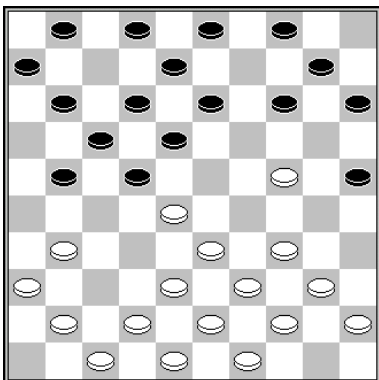

14.28-23 18x20 15.31-27
 Van der Pal – Bulstra Halve finale NK 1986 2-0

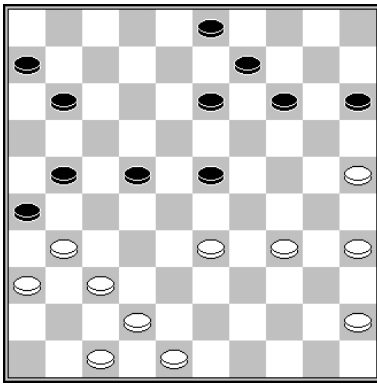

37.33-28 23x41 38.42-37 41x32 39.31-27 22x31 40.36x7
 Doumesh - Van der Stelt NK Vrouwen 2010 1-1

slagroute:	36x27x16...	herkomst eerste vijandelijke schijf:	22 (x33x42x31, lang)
------------	-------------	--------------------------------------	----------------------

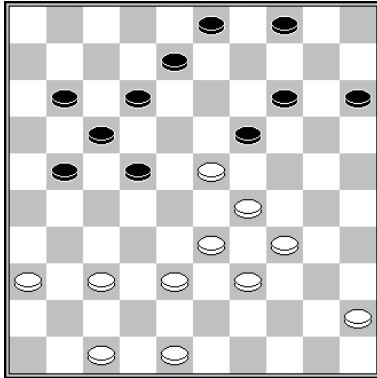

31.33-28 22x31 32.36x18 19x28
 Ong – Sijbrands 1964 0-2

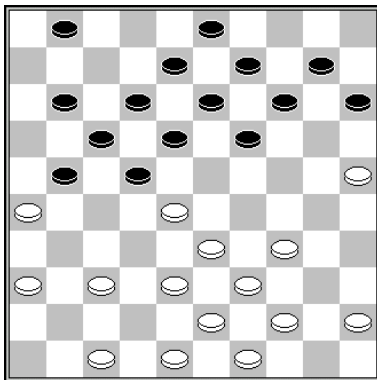

23.33-29 22x31 24.36x7
 Milsjin – Chizhov Confederation Cup 2002 2-0

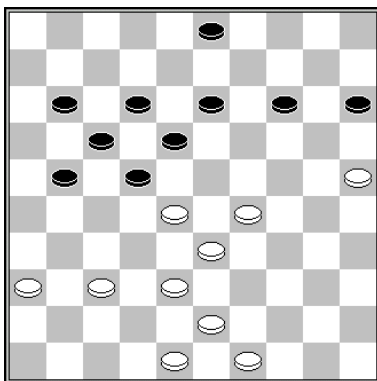

44.29-23 18x29 45.33x24 22x31 46.36x20
 Valkenburg – Boertje Clubcompetitie KNDB 2019 2-0
 slagmechanisme: 1001 (Coup Royal type 1)

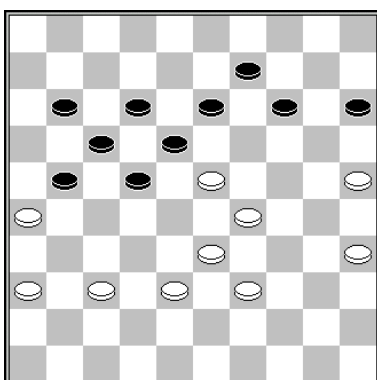

1.33-28 22x31 2.36x7 12x1 3.23x21

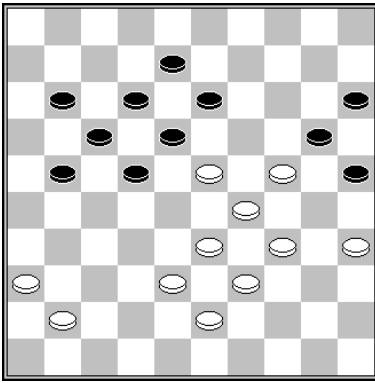

1.33-28 22x44 2.43-39 44x42 3.41-37 42x31 4.36x7 12x1 5.23x3

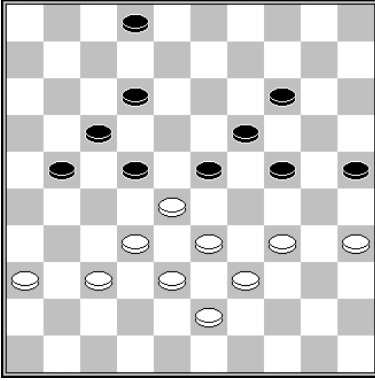

40.35-30 24x35 41.33-29 22x31 42.29x7 2x11 43.36x7
van der Schaaf – Kooistra Clubcompetitie KNDB 1994 0-2

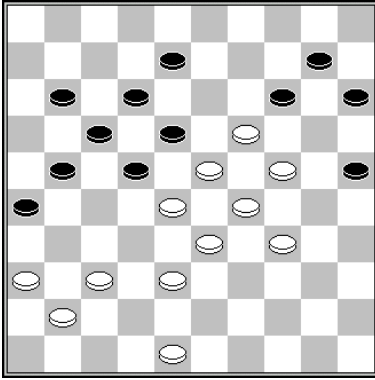

1.24-20 15x13 2.34-30 25x34 3.29x40 18x29 4.33x24 22x31 5.36x20

slagmechanisme: 1004 (Coup Royal type 2)

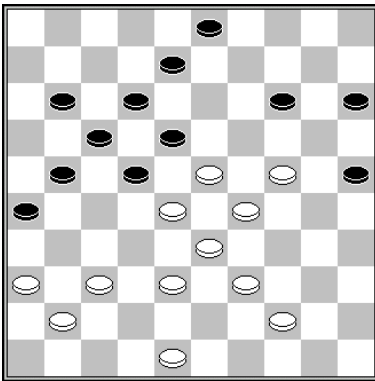

1.24-20 15x24 2.29x9 3x14 3.48-43 18x29 4.33x24 22x31 5.36x18

slagmechanisme: 1001 (Coup Royal type 1)

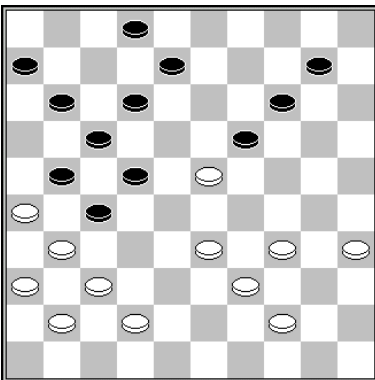

34.33-28 22x33 35.31x22 19x28 36.42-38 33x31 37.36x18

Sijbrands – Wim de Jong Kennemer Top Tien 1983 2-0

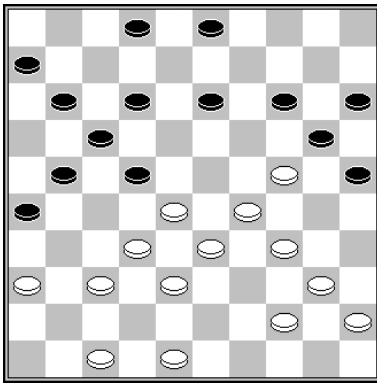

1.34-30 25x23 2.28x8 20x29 (of 2x13 32-28 w+) 3.33x24 2x13 4.32-28 22x31 5.36x20

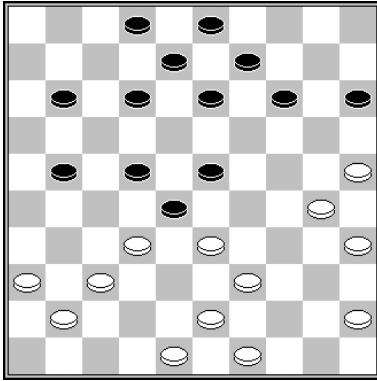

29.39-34 28x39 30.32-28 22x33 31.43-38 33x31 32.36x29
Valneris – Nechaj Salou 2008 2-0

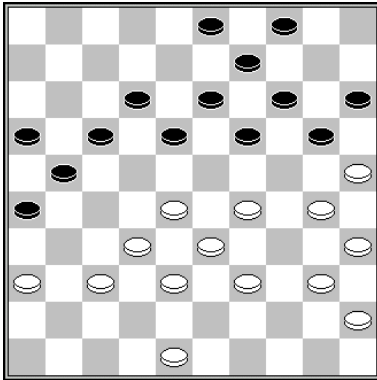

33.40-34 18-22* 34.45-40 13-18 (of 34...12-18 35.30-24 19x30 36.35x24 w+, of 34...21-27 35.32x21 16x27 36.28-23 19x28 37.29-24 20x29 38.34x21 w+) 35.29-24 20x29
36.33x13 22x31 37.13x11 16x7 38.36x16
VanTol - Mathijsen clubcompetitie 2013 1-1

slagmechanisme: 1001 (Coup Royal type 1)

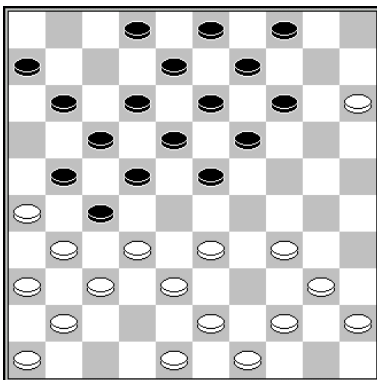

21.15-10 4x15 22.33-28 22x42 23.31x22 18x38 24.43x32 42x31 25.36x29
Wiersma - Toet Kampioenschap van Nederland 1972 2-0

slagmechanisme: 1026

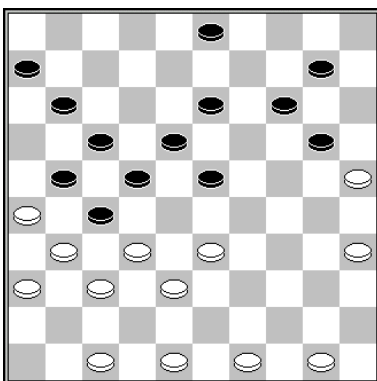

31.33-28 22x42 32.31x22 18x38 33.48-43 42x31 34.36x7
Kontrabarski – Korchov Kampioenschap van de Sovjet-Unie 1978 2-0

slagmechanisme: 1026

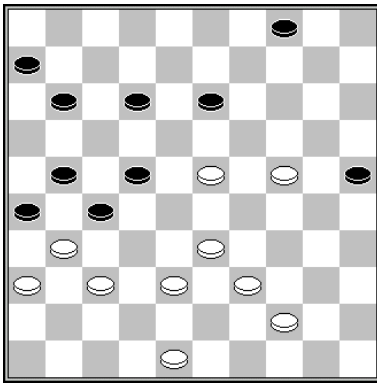

42.33-28 22x42 43.31x22 42x31 44.36x9 4x13
 Nogovitsyna - Trofimov Turkish Open Antalya 2020 2-0

slagmechanisme: 1026

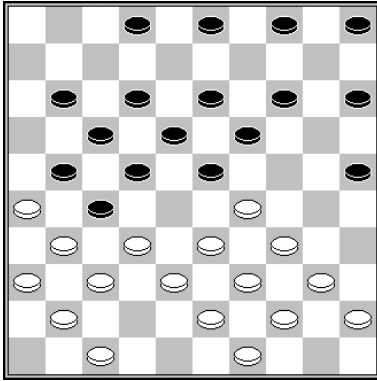

20.29-24 19x30 21.33-28 22x42 22.31x22 18x38 23.43x32 42x31 24.36x20
 Okken – Smit Kampioenschap van Drenthe 1984 2-0

slagmechanisme: 1026

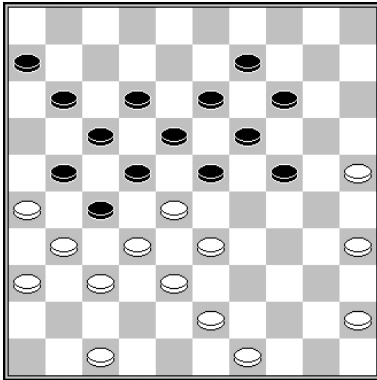

31.33-29 24x42 32.47x38 22x42 33.31x22 18x38 34.43x32 42x31 35.36x29

slagmechanisme: 1026

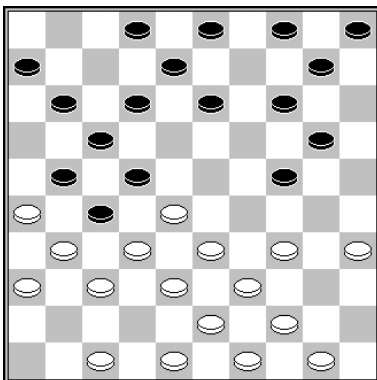

18.33-29 24x42 (of 22x42) 19.47x38 22x42 20.31x22 17x28 (20...42x31 21.36x9 17x37
 22.43-38 4x13 23.38-32 37x28 24.39-33 28x30 25.35x4 w+) 21.32x23 42x31 22.36x9
 4x13

Kerkhofs - Duskova Brunssum 2019 0-2

slagmechanisme: 1026

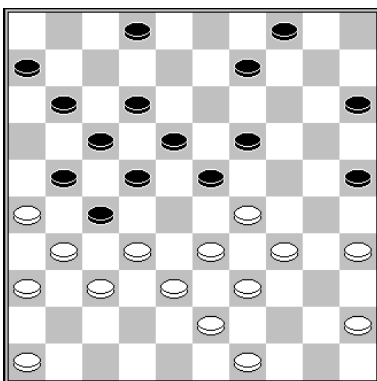

26.34-30 23x34 (26...25x34 27.39x30 23x25 28.33-28 22x42 29.31x24 42x31 30.36x18
 w+) 27.33-29 34x23 28.39-33 25x34 29.33-28 22x42 30.31x24 42x31 31.36x40
 Twijnstra – Wiersma Clubcompetitie KNDB 1976 0-2

slagmechanisme: 1026

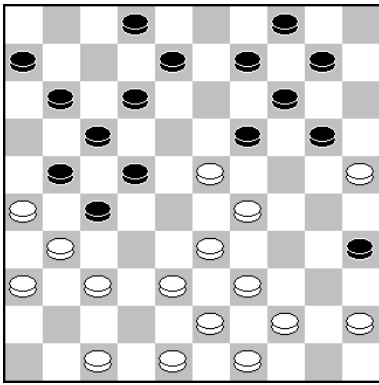

25.29-24 20x18 26.33-28 22x42 27.31x24 42x31 28.36x18
 Valk - Ivens Kampioenschap van het Westland, voorronde 1982 0-2

slagmechanisme: 1166

slagroute:	36x27x16...	herkomst eerste vijandelijke schijf:	24 (x33x42x31)
------------	-------------	--------------------------------------	----------------

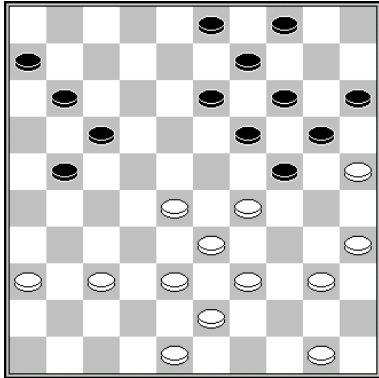

31.28-22 17x28 32.33x22 24x31 33.36x7
 Sijbrands – Azais blindsimultaan 1997 2-0

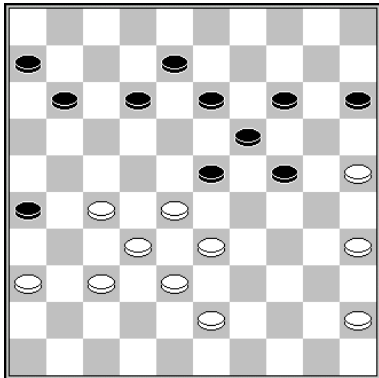

40.25-20 14x25 41.37-31 26x37 42.32x41 23x21 43.33-29 24x42 44.41-37 42x31
 45.36x9
 Kouperman - Deslauriers WK 1958 0-2

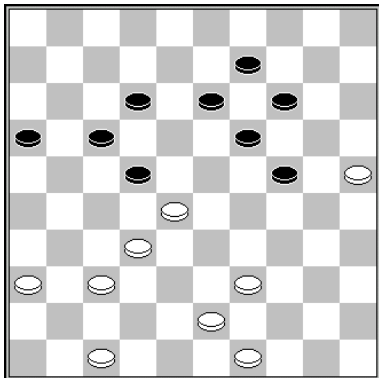

1.39-34 22x33 2.32-28 33x22 3.34-29 24x33 4.43-38 33x31 5.36x7

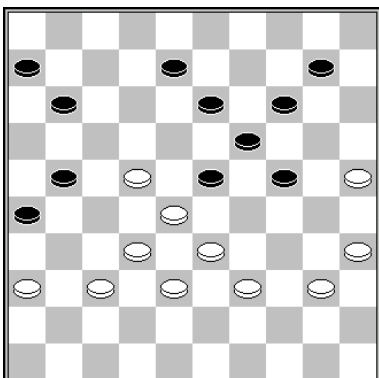

41.33-29 24x31 42.36x7
 Goudt – Kosior Clubcompetitie 1991 0-2

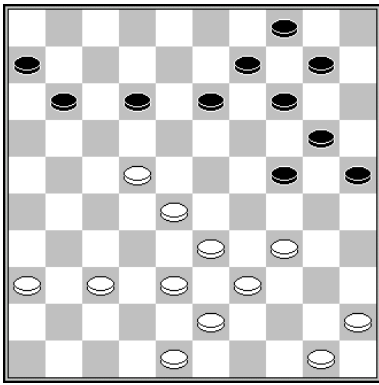

32.22-17 12x21 33.33-29 24x31 34.36x7
Sijbrands – Germain 1972 2-0

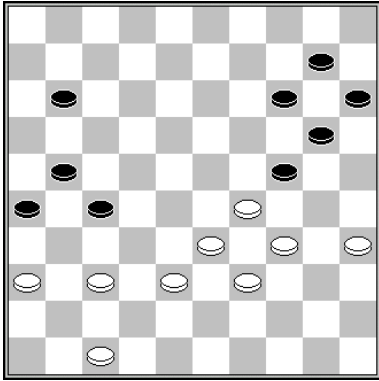

1.33-28 24x31 2.28-22 27x18 3.36x7

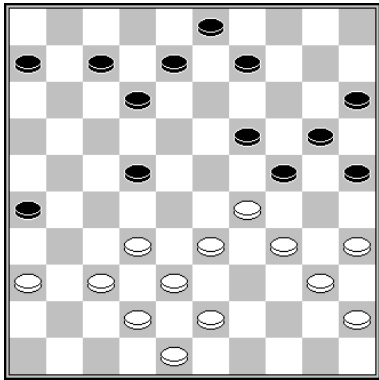

29.37-31 26x30 30.42-37 24x31 31.35x11 6x17 32.36x7
Ratz - Ogorodnikow 0-2 1970

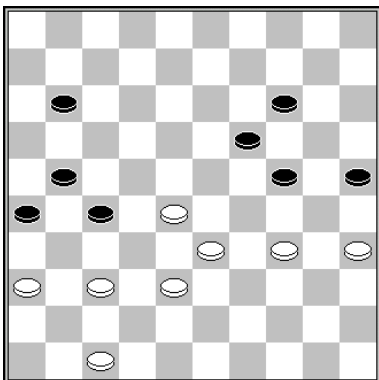

1.28-22 27x18 2.34-29 (2.33-29?=-) 2...14-20 (ook 2...24-30 verliest) 3.33-28 24x31
4.36x7

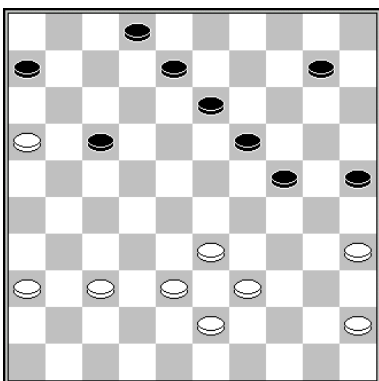

38.16-11 17-21 (of 38...17-22) 39.11-7 2x11 40.33-29 24x31 41.36x7
Valjuk – Van Kampen Clubcompetitie 2015 1-1

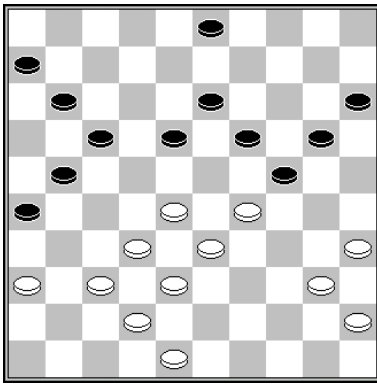

34.28-22 17x39 35.38-33 39x28 36.32x25 24x33 37.42-38 33x31 38.36x7
 Wijnker – Hania Clubcompetitie KNDB 2016/2017 0-2

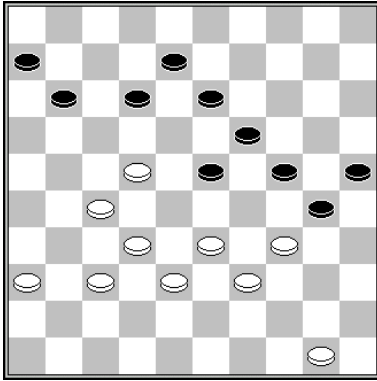

42.33-29 24x31 43.32-28 23x21 44.36x9

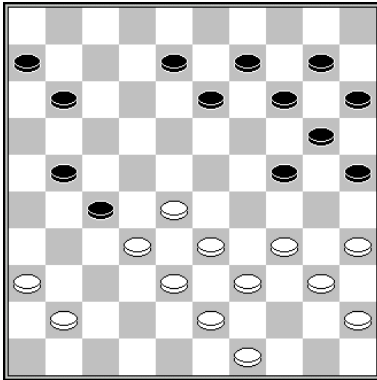

28.28-22 27x18 29.34-30 25x34 30.39x19 13x24* 31.33-29 24x42 32.41-37 42x31
 33.36x7
 Thijssen – Schwarzman WK voorronde 1997 0-2

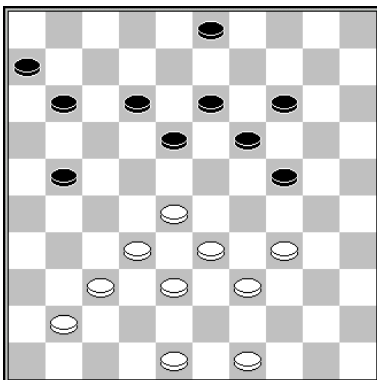

1.28-22 18x27 2.33-29 24x31 3.41-36 27x38 4.36x20
 slagmechanisme: 1019

slagroute:	36x27x16...	herkomst eerste vijandelijke schijf:	24 (x35x44x33x42x31, lang)
------------	-------------	--------------------------------------	----------------------------

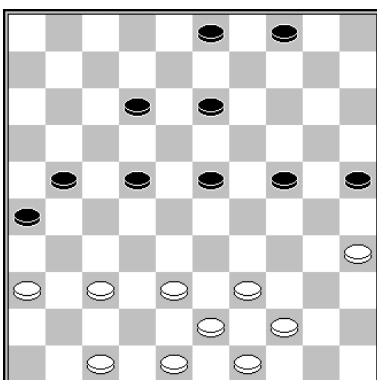

1.35-30 24x35 2.44-40 35x31 3.36x7

slagroute:	36x27x16...	herkomst eerste vijandelijke schijf:	35 (x24x33x42x31)
------------	-------------	--------------------------------------	-------------------

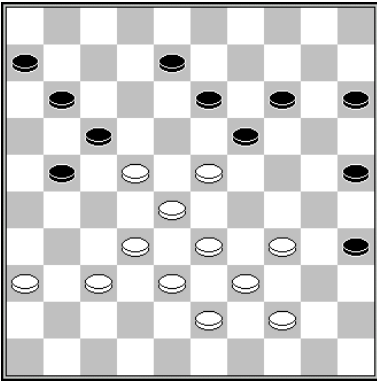

36.34-30 35x24 37.33-29 24x31 38.36x7
Frantzen – De Rooij Damas Onderlinge competitie 1964 0-2

slagroute:	36x27x16...	herkomst eerste vijandelijke schijf:	35 (x44x33x42x31)
------------	-------------	--------------------------------------	-------------------

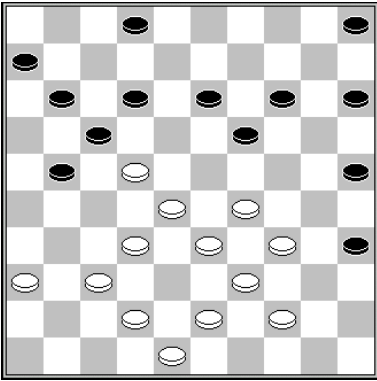

1.34-30 25x23 2.22-18 13x22 3.33-29 22x24 4.44-40 35x33 5.42-38 33x31 6.36x9

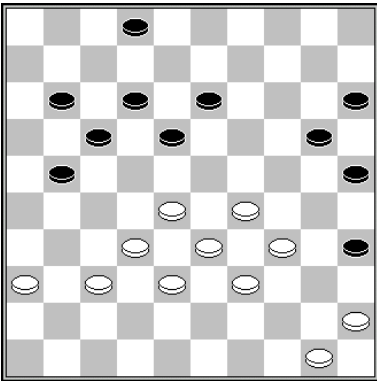

41.45-40 35x44 42.29-24 20x40 43.28-23 18x29 44.33x24 44x31 45.36x9
Van Aalten – Varkevisser Kampioenschap van Nederland 1966 1-1

slagroute:	36x27x16...	herkomst eerste vijandelijke schijf:	via dam op 47
------------	-------------	--------------------------------------	---------------

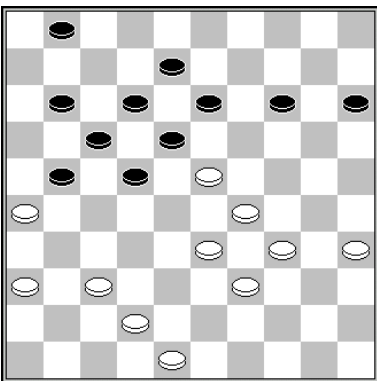

34.29-24 18x47 35.34-30 47x20 36.39-33 20x31 37.36x20 15x24 38.30x19

slagroute:	36x27x16...	herkomst eerste vijandelijke schijf:	via dam op 48
------------	-------------	--------------------------------------	---------------

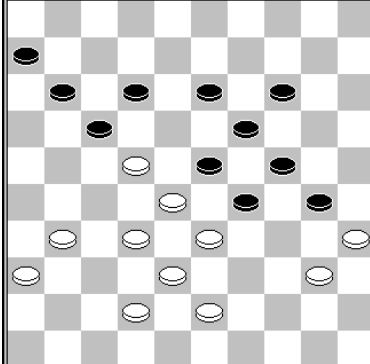
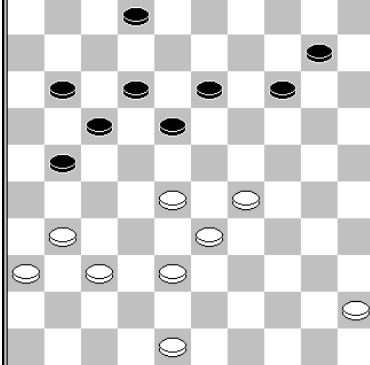
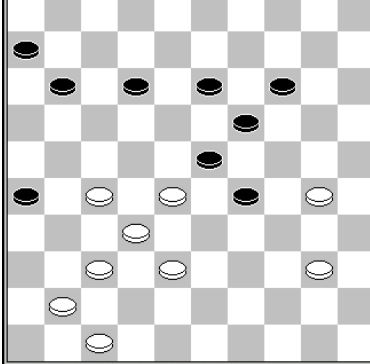
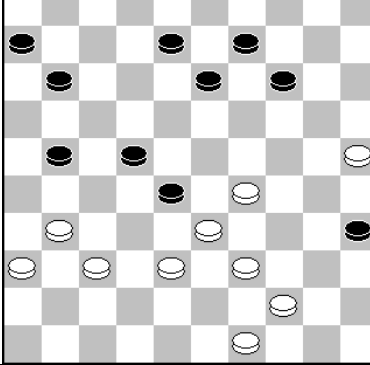
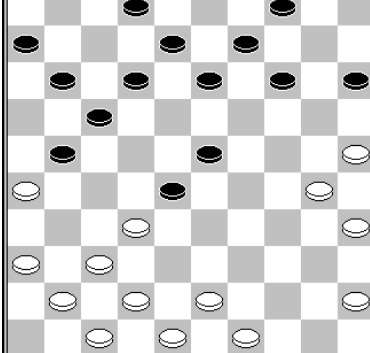
	<p>37.32-27 23x21 38.42-37 17x48 39.31-26 48x31 40.36x20 24x15 41.35x13</p>	<p>slagroute: 36x27x16 herkomst vijandelijke schijven 1: 17x28x39x48x31 (via dam)</p>
	<p>38.28-22 17x39 39.48-43 39x48 40.29-23 18x29 41.31-26 48x31 42.36x20 Luiten – Mous clubcompetitie KNDB 2013 1-1</p>	<p>slagroute: 36x27x16 herkomst vijandelijke schijven 1: 17x28x39x48x31 (via dam)</p>
	<p>1.38-33 29x38 2.32x43 23x21 3.30-24 19x30 4.40-34 30x48 5.41-36 48x31 6.36x20</p>	<p>slagroute: 36x27x16 herkomst vijandelijke schijven 1: 19x30x39x48x31 (via dam) 2: 23x21</p>
	<p>1.44-40 35x44 2.39x50 28x39 3.49-43 39x48 4.31-26 48x31 5.36x7</p>	<p>slagroute: 36x27x16 herkomst vijandelijke schijven 1: 28x39x48x31 (via dam)</p>
	<p>25.43-39 (dreigt o.a. 32-27 en 39-33, ook na 17-22) 25... 13-19 26.39-33 28x39 27.48-43 39x48 28.42-38 48x31 29.36x29 Beyaert – Delhom Kampioenschap van Frankrijk 1989 2-0</p>	<p>slagroute: 36x27x16 herkomst vijandelijke schijven 1: 28x39x48x31 (via dam)</p>

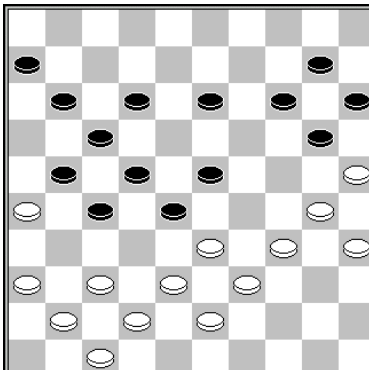
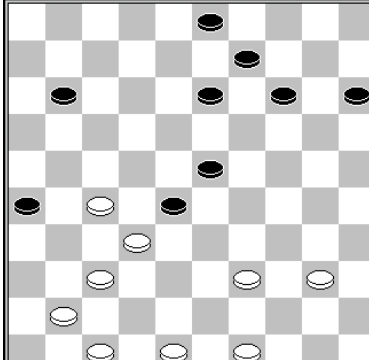
	<p>31.34-29 (maar ook na 33-29 wint wit) 23x34 32.33-29 (of 30-24 20x29 39x30 enz.) 34x23 33.39-33 28x48 34.38-32 27x38 35.42x33 48x31 36.36x9 14x3 37.25x5 Goudt – Van Aalten Kampioenschap van Nederland 1985 0-2</p> <p>slagmechanisme: 1002</p>	<p>slagroute: 36x27x16</p> <p>herkomst vijandelijke schijven 1: 28x39x48x31 (via dam)</p>
	<p>1.39-33 28x39 2.32-28 23x21 3.48-43 39x48 4.41-36 48x31 5.36x7</p>	<p>slagroute: 36x27x16</p> <p>herkomst vijandelijke schijven 1: 28x39x48x31 (via dam) 2: 23x21</p>

slagroute:	36x27x18...	herkomst eerste vijandelijke schijf:	31 (-)
------------	--------------------	--------------------------------------	--------

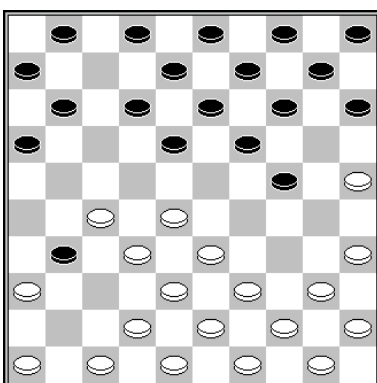

8.27-22 18x27 9.32x21 16x27 10.33-29 24x22 11.38-32 27x38 12.36x16
Van Tilborg – Jansen Kampioenschap van Nederland 1977 0-2

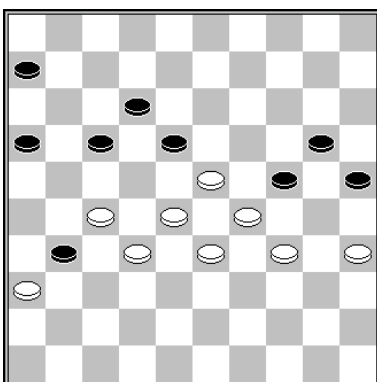

45.27-22 18x38 46.33x42 24x22 47.36x7
Van Hofwegen - Stempfer Clubcompetitie KNDB 2005 2-0

slagmechanisme: 1017

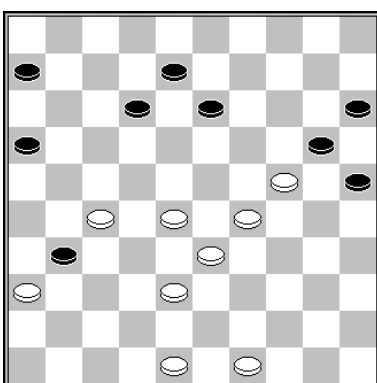

1.27-21 16x27 2.24-19 13x24 3.38-32 27x38 4.33x42 24x22 5.36x7

slagmechanisme: 1017

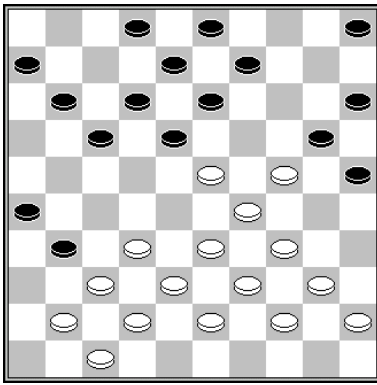

1.24-19 13x24 2.33-28 24x22 3.41-36 18x29 4.36x16

slagmechanisme: 1118

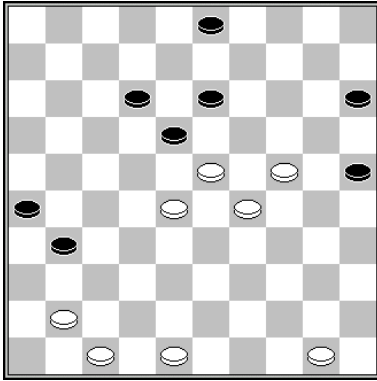

1.24-19 (of 1.24-20) 13x22 2.41-36 18x29 3.36x7

slagmechanisme: 1118

slagroute: 36x27x18...	herkomst eerste vijandelijke schijf: 13 (x24x33x42x31, lang)
------------------------	--

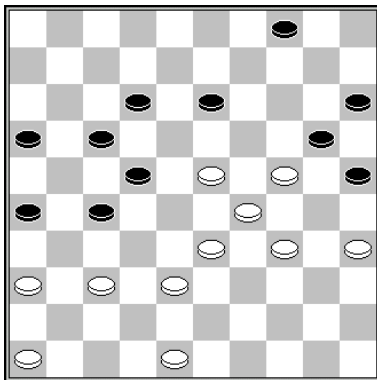

40.24-19 13x24 41.38-32 27x38 42.33x42 24x33 43.42-38 33x31 44.36x7 w+
Rijk - Bhawanibhiek Clubcompetitie KNDB 0-2

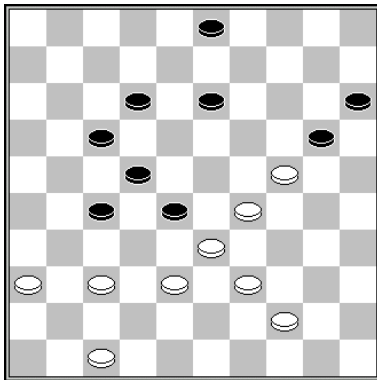

1.24-19 13x24 2.38-32 27x38 3.33x42 24x33 4.42-38 33x31 5.36x7

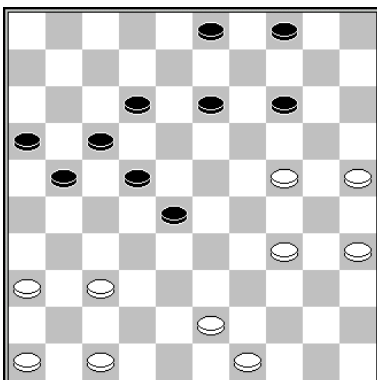

40.25-20 14x25 41.24-19 13x24 42.34-29 24x33 43.43-38 33x31 44.36x7 w+
Nas - Van Dusseldorp (Clubcompetitie) 0-2

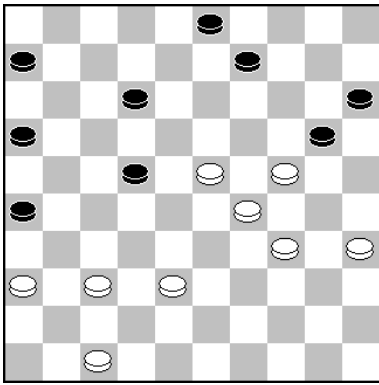

1.35-30 (dreigt 37-31 en 38-32) 9-13 2.24-19 13x31 3.36x7

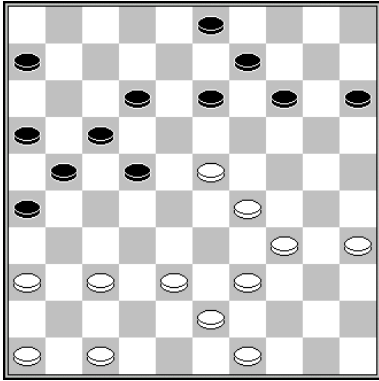

29.23-19 13x31 30.36x7
Bulat – Bronstring Clubcompetitie 1993 2-0

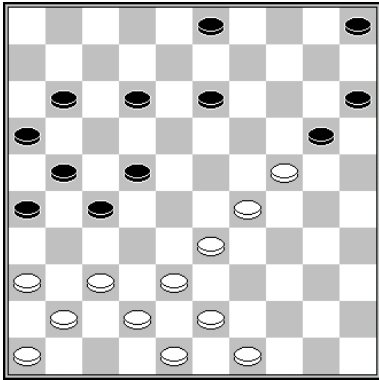

1.24-19 13x24 2.33-28 22x33 3.37-31 26x37 4.42x22 33x42 5.48x37 24x33 6.22-17
11x22 7.43-38 33x31 8.36x7
Mantel - Hoogstede 1935

slagmechanisme: 1152

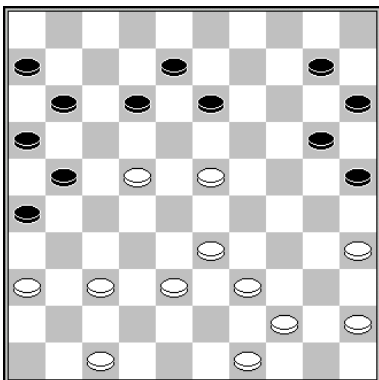

32.22-17 11x22 33.23-19 13x24 34.33-29 24x31 35.36x7
Kocken – Den Hartog Van Nelle 1973 2-0

slagroute:	36x27x18...	herkomst eerste vijandelijke schijf:	15 (x24x33x42x31)
------------	-------------	--------------------------------------	-------------------

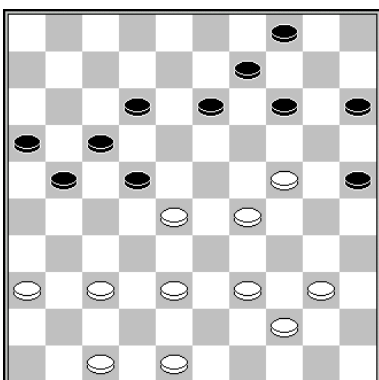

1.24-20 15x31 2.36x7

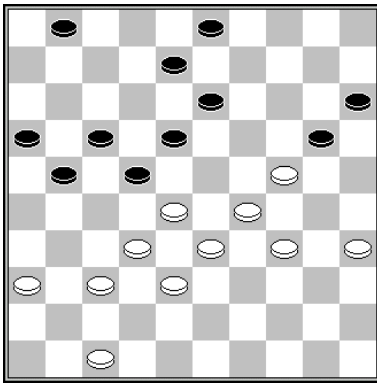

1.34-30 20-25 (1...3-9 2.24-19 13x24 3.30x19 9-14 4.19x10 15x4 5.35-30 4-9 6.47-42 w+) 2.28-23 25x34 3.23x12 34x23 4.24-20 15x24 5.33-29 24x31 6.36x9 3x14 7.12x3

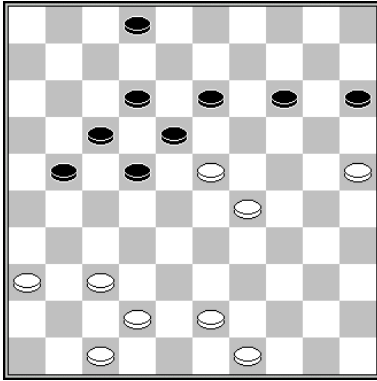

1.25-20 15x33 2.49-44 18x29 3.42-38 33x31 4.36x20

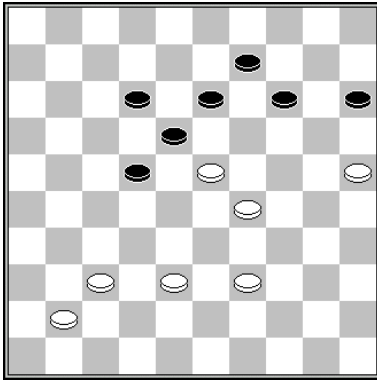

1.25-20 15x31 2.41-36 18x29 3.36x7

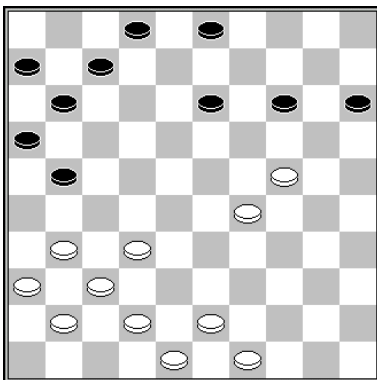

27.24-20 15x33 28.42-38 33x42 29.31-26 42x31 30.26x17 11x22 31.36x20
Sijkstra - Bouma Halve finale Kampioenschap van Friesland 1985 0-2

slagmechanisme: 1058 (Coup Manoury)

slagroute:	36x27x18...	herkomst eerste vijandelijke schijf:	22 (x31)
------------	-------------	--------------------------------------	----------

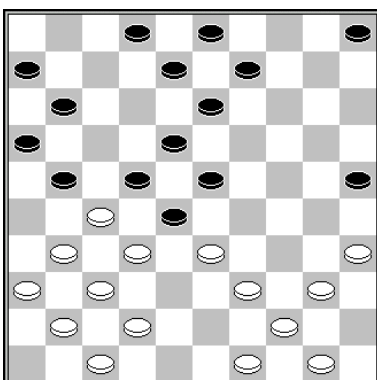

21.31-26 22x31 22.33x22 18x38 23.26x17 11x22 24.36x29
Sijbrands - Hoogerbeets Blindsimultaan 1993 2-0

slagmechanisme: 1113

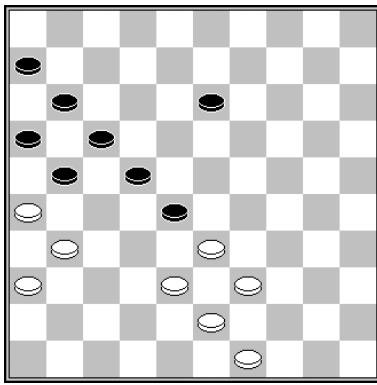

1.31-27 22x31* 2.33x22 17x28 3.26x17 11x22 4.36x9

slagmechanisme: 1113

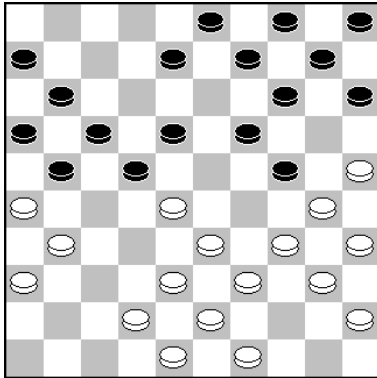

20.28-23 18x29 (20...19x28 21.30x19 14x23 22.31-27 w+) 21.34x23 19x28 22.30x19
14x23 23.31-27 22x31 (23...21x32 24.38x29 w+) 24.33x22 17x28 25.26x17 11x22
26.36x29

Van Hierden Sr. - Martens Clubcompetitie KNDB 2022 2-0

slagmechanisme: 1113

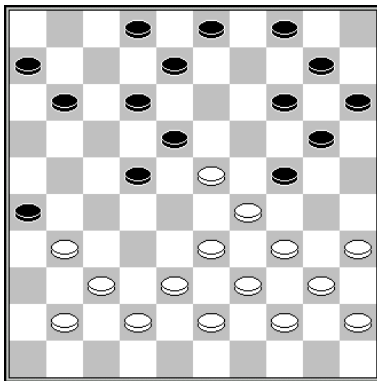

23.31-27 22x31 24.33-28 24x22 25.41-36 18x29 26.36x16
Nollet – Hessing Kampioenschap van Overijssel 2005 1-1

slagmechanisme: 1118

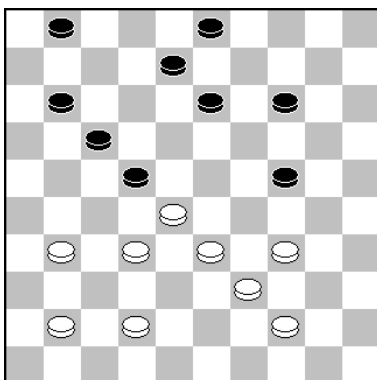

38.33-29 24x33 39.31-27 22x31 40.41-36 33x22 41.36x20
Stempher - Rozenboom Heerhugowaard Open 2016

slagmechanisme: 1165

slagroute: 36x27x18...	herkomst eerste vijandelijke schijf: 22 (x31x42x31, lang met kaats)
------------------------	---

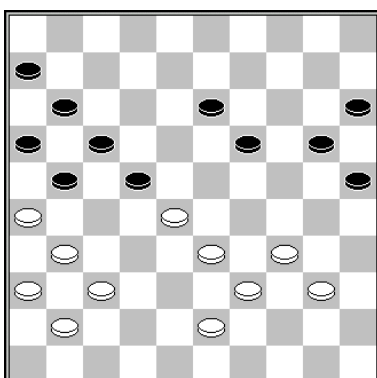

35.28-23 19x28 36.31-27 22x42 37.33x22 17x28 38.26x17 11x22 39.41-37 42x31
40.36x9

Sipma – Eggens Kampioenschap van Drenthe 2008 2-0

slagmechanisme: 1113

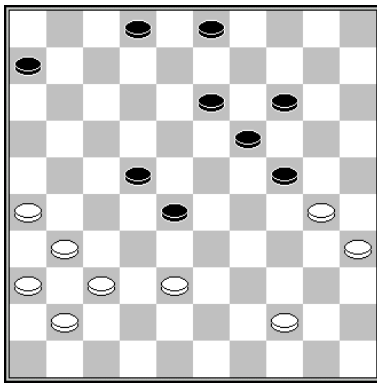

1.38-32 28-33 2.31-27 22x42 3.32-28 33x22 4.41-37 42x31 5.36x29

slagroute:	36x27x18...	herkomst eerste vijandelijke schijf:	22 (x33x42x31, lang)
------------	-------------	--------------------------------------	----------------------

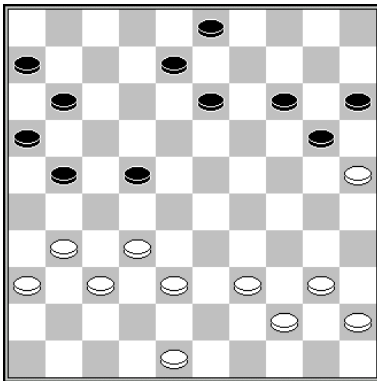

33.32-28 22x42 34.31-26 42x31 35.26x17 11x22 36.36x9
Valneris – Rozenboom Salou 2009 2-0

slagmechanisme: 1058 (Coup Manoury)

slagroute	36x27x18	herkomst eerste vijandelijke schijf:	22 (x33x42x31)
-----------	----------	--------------------------------------	----------------

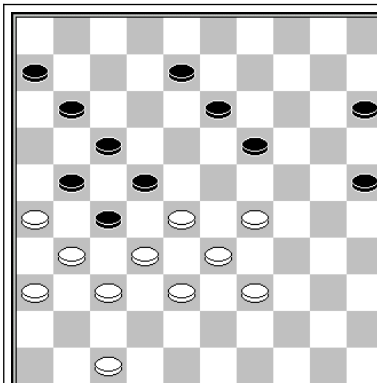

1.29-24 19x30 2.39-34 30x39 3.33x44 22x42
4.31x22 17x28 (4...42x31 5.36x7 17x37) 5.32x23
{of 5.26x17 42x31 (5...11x22 6.32x23 42x31
7.36x9) 6.32x23 11x22 7.36x9} 5...42x31 6.36x7

slagmechanisme: 1058 (Coup Manoury)

slagroute: 36x27x18
herkomst vijandelijke schijven
1: 22x33x42x31
2: 11x22

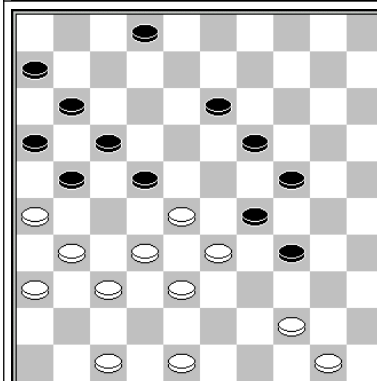

1.44-39 34x43 2.38x49 29x27 3.48-42 22x33
4.31x22 17x28 5.26x17 11x22 6.42-38 33x31
7.36x9

slagmechanisme: 1058 (Coup Manoury)

slagroute: 36x27x18
herkomst vijandelijke schijven
1: 22x33x42x31
2: 11x22

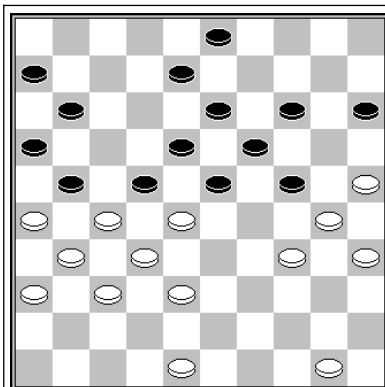

32.26x17! 22x42 33.27-22 18x38 34.50-45 11x22
 35.31-26 42x31 36.36x18
 Berenpas – Atsma Clubcompetitie KNDB 2019 0-2

slagmechanisme: 1058 (Coup Manoury)

slagroute: 36x27x18

herkomst vijandelijke schijven
 1: 22x33x42x31
 2: 11x22

slagroute	36x27x18	herkomst eerste vijandelijke schijf:	24 (x33x42x31, kort)
-----------	----------	--------------------------------------	----------------------

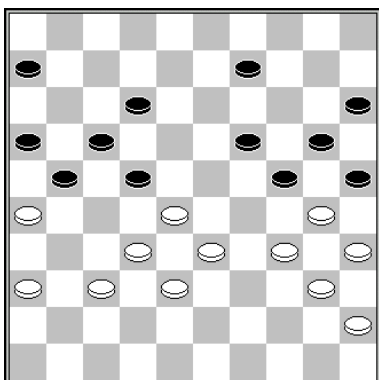

35.28-23 19x39 36.34x43 25x34 37.40x29 24x31 38.36x7
 Tatarenko - Getmanski Kampioenschap van Rusland 1999 0-2

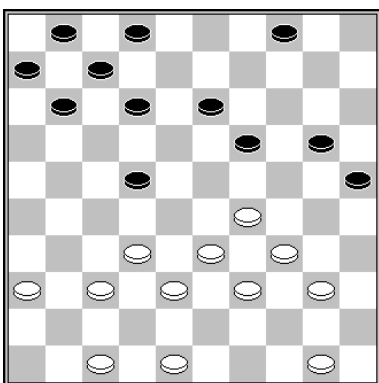

28.29-24 19x30 29.40-35 20-24 30.33-29 24x31 31.36x9 4x13 32.35x24 zwart staat nu een schijf achter, maar een doorbraak is niet meer te stoppen.
 Ba – Schwarzman WK voorronde 1997 0-2

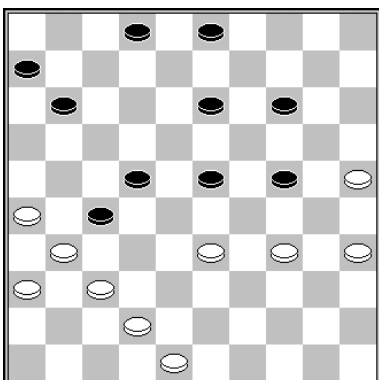

39.33-29 24x33 40.42-38 33x42 41.26-21 27x16 42.31-26 42x31 43.36x20
 Sytsma – Zweerink Hoofdklasse 2013 0-2

slagmechanisme: 1045

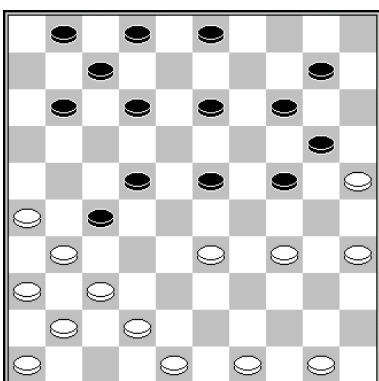

1.26-21 27x16 2.33-29 24x33 3.42-38 33x42 4.31-26 42x31 5.36x9

slagmechanisme: 1045

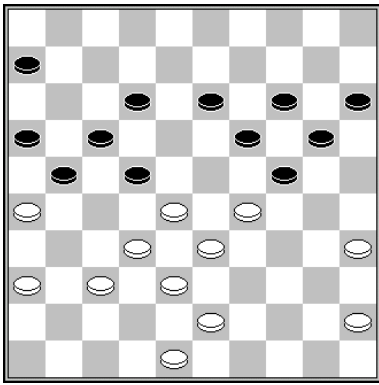

35.28-23 19x39 36.43x34 24x31 37.36x7
Kaplan – Gantwarg WK 1983 0-2

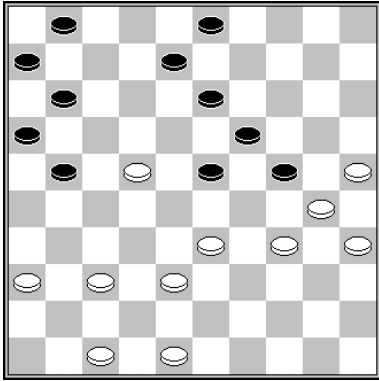

1.22-18 13x22 (1...23x12 2.34-29) 2.33-29 24x31 3.36x29 en wit breekt door

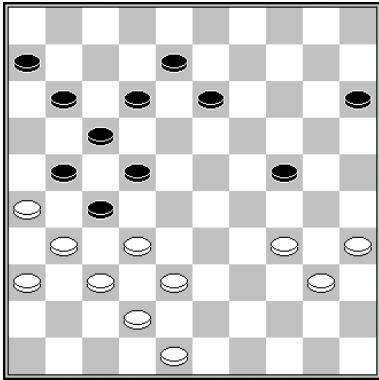

1.32-28 22x33 2.38x20 15x24 3.31x22 17x28 4.26x17 11x22 5.34-29 24x33 6.42-38
33x31

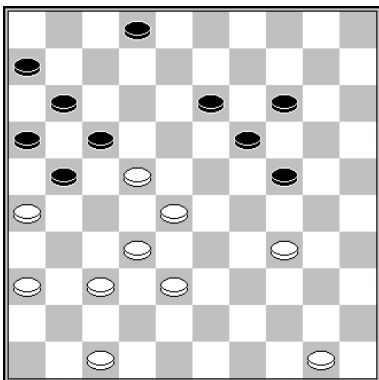

1.28-23 19x28 (1...17x28 2.26x17 11x22 3.34-29 24x31 4.36x20 28x37 5.23x14) 2.32x23
17x19 3.26x17 11x22 4.34-29 24x31 5.36x20

slagmechanisme: 1058 (Coup Manoury)

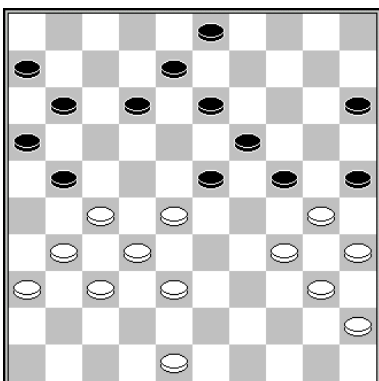

33.34-29 24x42 34.27-22 25x34 35.40x9 3x14 36.22-17 11x33 37.32-28 33x22 38.31-26
42x31 39.36x7

Goudt – Van Woerkom Clubcompetitie 1975 1-1

slagmechanisme: 1058 (Coup Manoury) / 1162

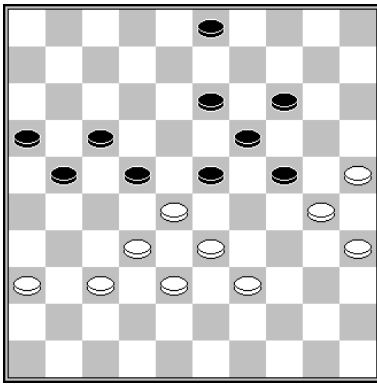

40.33-29 24x31 (40...22x31 41.29x29) 41.36x20
De Graaf - Nesanira WK aspiranten meisjes 2018 0-2

Deze meerslagcombinatie komt vaak voor als weerlegging van een offer van Dussaut.

slagmechanisme: 1075

slagroute	36x27x18	herkomst eerste vijandelijke schijf:	24 (x35x44x33x42x31, lang)
-----------	----------	--------------------------------------	----------------------------

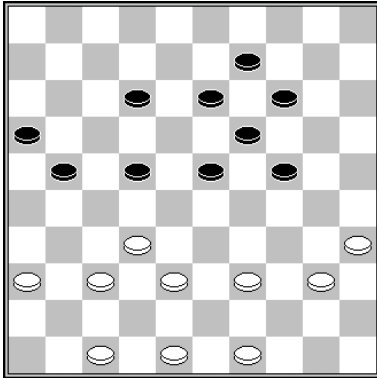

1.35-30 24x31 2.36x20

slagroute	36x27x18	herkomst eerste vijandelijke schijf:	35 (x44x33x42x31)
-----------	----------	--------------------------------------	-------------------

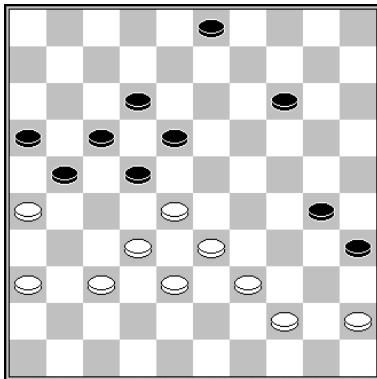

42.28-23 18x29 43.33x24 30x19 44.44-40 35x31 45.36x7
Van der Kooij - Verheul Clubcompetitie KNDB 2-0

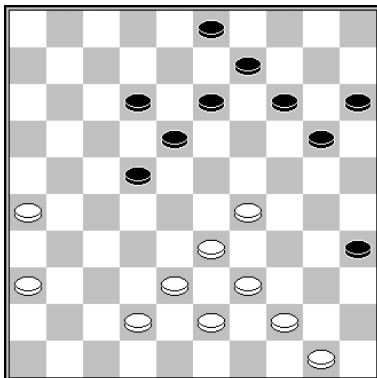

1.29-23 18x29 2.33x24 20x29 3.44-40 35x33 4.42-37 33x31 5.36x7

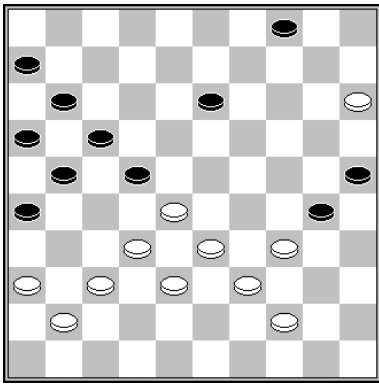

40.44-40 30-35* 41.33-29 35x31 42.36x9 4x13 43.34-30 25x23 44.28x8
Virny – Lemmen World Cup Rapid Barrage 2013 1-1

slagroute	36x27x18	herkomst eerste vijandelijke schijf:	35 (x24x33x42x31)
-----------	----------	--------------------------------------	-------------------

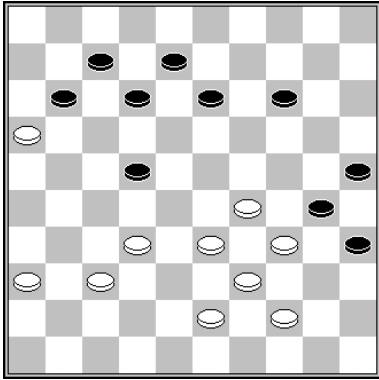

40.29-24 30x19 41.34-30 25x34 (41...35x24 42.33-29 24x33 43.39x6 w+) 42.39x30
35x24 43.33-29 24x33 44.43-38 33x31 45.36x20 w+
Issalene – Swaertvaeger Kampioenschap van Frankrijk 1994 2-0

slagroute	36x27x18	herkomst eerste vijandelijke schijf:	42 (x31)
-----------	----------	--------------------------------------	----------

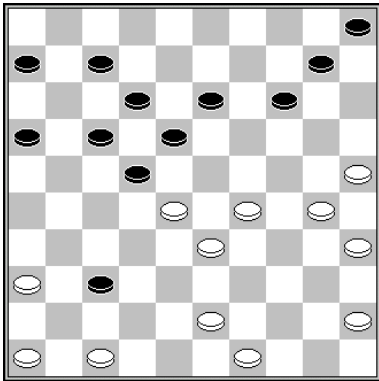

34.47-41 37-42* 35.29-23 18x38 36.43x32 22x33 37.32-28 33x22 38.41-37 42x31
39.36x20
Rozenburg – Cazemier Monte Carlo 1964 2-0

slagroute	36x27x18	herkomst eerste vijandelijke schijf:	<i>via dam op 47</i>
-----------	----------	--------------------------------------	----------------------

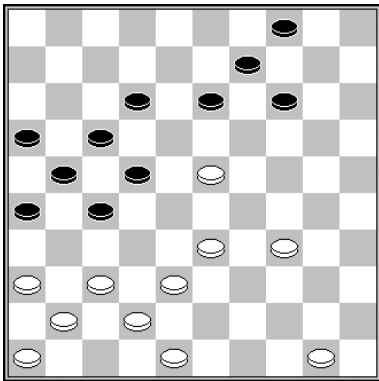

40.33-28 22x33 41.38x29 17-22* 42.37-32 27x47 43.41-37 47x15 44.34-29 15x31
45.36x7
Wiersma – Schippers Clubcompetitie 1983 2-0

slagroute	36x27x18	herkomst eerste vijandelijke schijf:	via dam op 48
-----------	----------	--------------------------------------	---------------

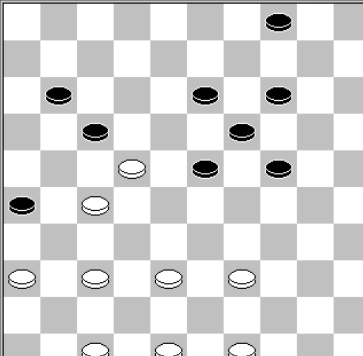
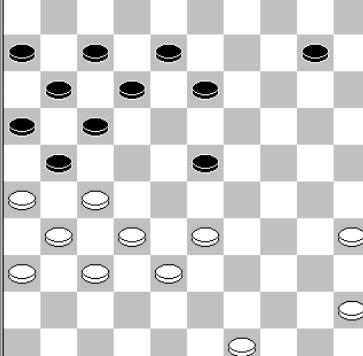
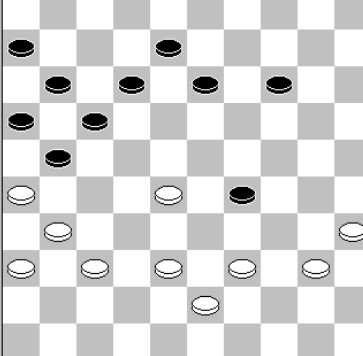
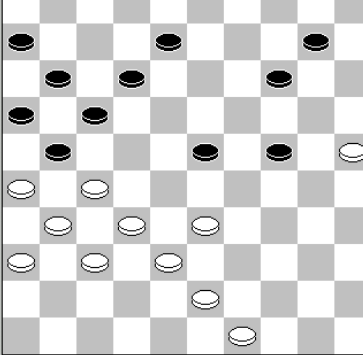
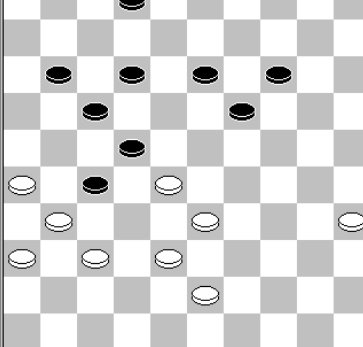
	<p>1.27-21 17x28 2.21-17 11x22 3.39-33 28x39 4.48-43 39x48 5.49-44 48x31 6.36x18</p>	<p>slagroute: 36x27x18 herkomst vijandelijke schijven 1: 17x28x39x48x31 (via dam) 2: 11x22</p>
	<p>1.27-22 17x39 2.26x17 12x21 (2...11x22 3.49-43 39x48 4.31-26 48x31 5.36x9) 3.49-43 39x48 4.31-26 48x31 5.26x17 11x22 6.36x9 Shvartsman - Jansen Wereldkampioenschap 2003 1-1 (analyse)</p> <p>slagmechanisme: 1058 (Coup Manoury)</p>	<p>slagroute: 36x27x18 herkomst vijandelijke schijven 1: 17x28x39x48x31 (via dam) 2: 11x22</p>
	<p>1.28-22 17x28 2.26x17 12x21 (2...11x22 3.39-33 28x48 4.31-26 48x31 5.36x20) 3.39-33 28x48 4.31-26 48x31 5.26x17 11x22 6.36x20</p> <p>slagmechanisme: 1058 (Coup Manoury)</p>	<p>slagroute: 36x27x18 herkomst vijandelijke schijven 1: 17x28x39x48x31 (via dam) 2: 11x22</p>
	<p>34.27-22 17x48 35.26x17 12x21 (Na 35...11x22 volgt ook 36.31-26 48x31 37.36x9) 36.31-26 48x31 37.26x17 11x22 38.36x9 Van Dusseldorp – Van Westerloo Heerhugowaard 2012 2-0</p> <p>slagmechanisme: 1058 (Coup Manoury)</p>	<p>slagroute: 36x27x18 herkomst vijandelijke schijven 1: 17x28x39x48x31 (via dam) 2: 11x22</p>
	<p>1.26-21 27x16 2.28-23 19x48 3.31-26 48x31 4.36x20 Van Aalten - Winkel Clubcompetitie KNDB 0-2</p> <p>slagmechanisme: 1045</p>	<p>slagroute: 36x27x18 herkomst vijandelijke schijven 1: 19x28x39x48x31 (via dam)</p>

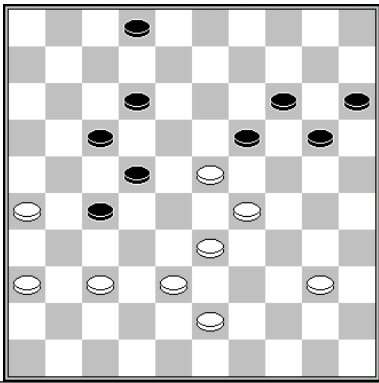
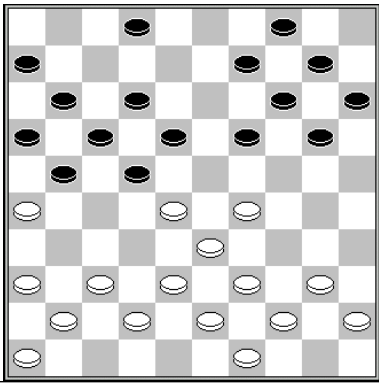
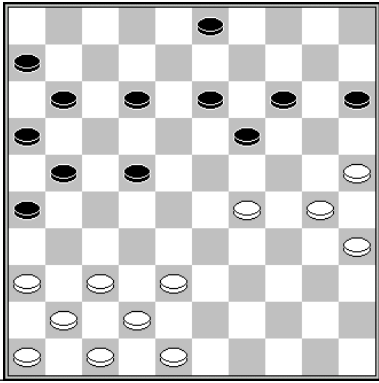
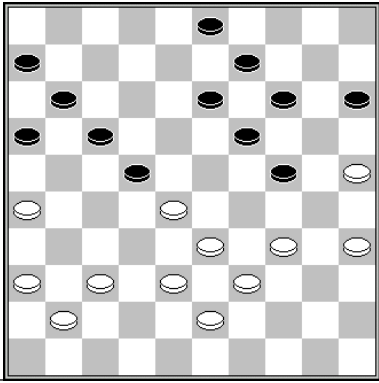
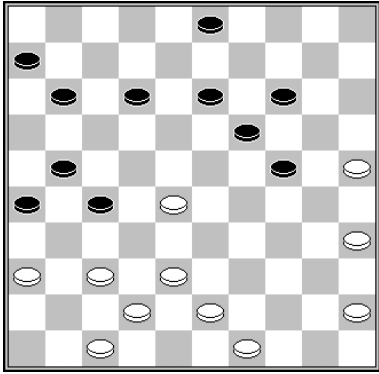
	<p>1.38-32 19x48 2.32x21 48x31 3.36x7 2x11 4.21x12</p> <p>slagmechanisme: 1002</p>	<p>slagroute: 36x27x18</p> <p>herkomst vijandelijke schijven 1: 19x28x39x48x31 (via dam)</p>
	<p>19.28-23 19x28 20.37-32 28x48 21.29-23 18x29 22.33x24 20x29 23.41-37 48x31 24.36x7</p> <p>Tsinman - Getmanski Bekercompetitie Rusland 2002 1-1</p>	<p>slagroute: 36x27x18</p> <p>herkomst vijandelijke schijven 1: 19x28x39x48x31 (via dam)</p>
	<p>29-23 19x28 38-33 28x39 48-42 39x48 42-38 48x31 36x20 15x24 30x19</p>	<p>slagroute: 36x27x18</p> <p>herkomst vijandelijke schijven 1: 19x28x39x48x31 (via dam)</p>
	<p>32.28-23 19x28 33.25-20 14x25 34.34-30 25x34 35.39x8 28x48 36.8-2 48x31 37.36x18</p> <p>Gantvarg – Swizinski 1997 2-0</p> <p>slagmechanisme: 1154</p>	<p>slagroute: 36x27x18</p> <p>herkomst vijandelijke schijven 1: 19x28x39x48x31 (via dam)</p>
	<p>34.28-23 19x28 35.38-33 28x48 36.42-38 48x31 37.38-32 27x38 38.36x29</p> <p>Filmer - Ter Braake Provinciale Clubcompetitie Noord Holland 2014 1-1</p>	<p>slagroute: 36x27x18</p> <p>herkomst vijandelijke schijven 1: 19x28x39x48x31 (via dam)</p>

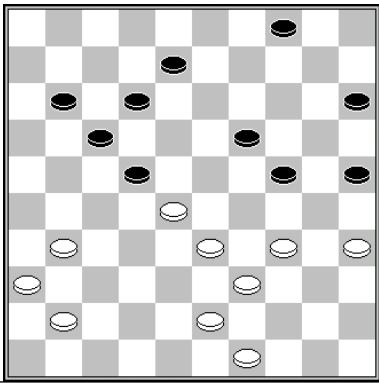
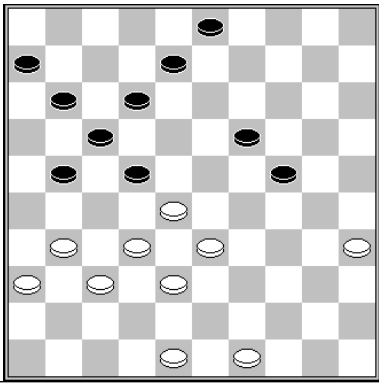
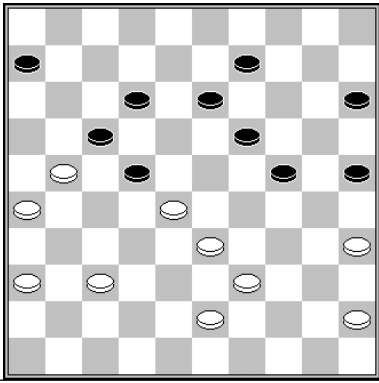
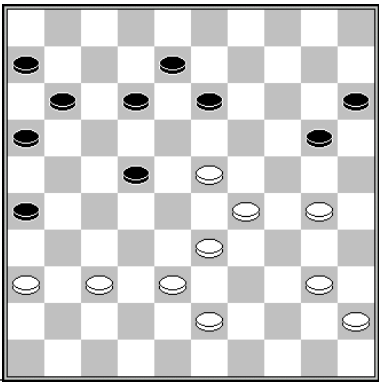
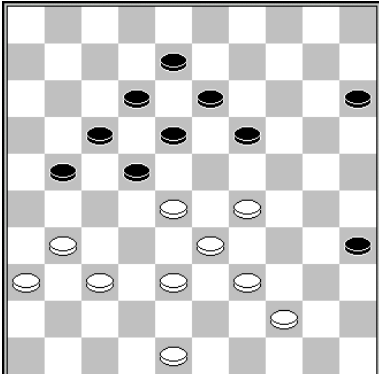
	<p>36.31-26 11-16 37.28-23 19x28 34-30 25x34 39x19 28x48 41-37 48x31 36x7 Clerc – Cisse WEU zonetoernooi 1994 2-0</p> <p>slagmechanisme: 1154</p>	<p>slagroute: 36x27x18</p> <p>herkomst vijandelijke schijven 1: 19x28x39x48x31 (via dam)</p>
	<p>37.28-23 19x39 38.48-43 39x48 39.31-26 48x31 40.36x27 Springer – Van der Sleen Clubcompetitie KNDB 1939 2-0</p>	<p>slagroute: 36x27x18</p> <p>herkomst vijandelijke schijven 1: 19x28x39x48x31 (via dam)</p>
	<p>38.28-23 19x28 39.35-30 24x35 40.45-40 35x44 41.39x50 28x48 42.50-45 48x31 43.36x7 w+ IJssel - Houweling</p> <p>slagmechanisme: 1154</p>	<p>slagroute: 36x27x18</p> <p>herkomst vijandelijke schijven 1: 19x28x39x48x31 (via dam)</p>
	<p>39.30-25 13-19 (Na 39...20-24 40.29x20 15x24 wint zowel 41.33-29 als 41.40-34) 40.25x14 19x48 41.14-9 48x31 42.36x7 11x2 43.9-4 Van Beek – Scholma World Cup GL Barrage 2013 0-2</p>	<p>slagroute: 36x27x18</p> <p>herkomst vijandelijke schijven 1: 19x28x39x48x31 (via dam)</p>
	<p>45.28-23 19x28 46.44-40 35x44 47.39x50 28x39 48.48-43 39x48 49.29-23 18x29 50.31-26 48x31 51.36x7 Vana – Unnuk Kampioenschap van Estland 2016 0-2</p>	<p>slagroute: 36x27x18</p> <p>herkomst vijandelijke schijven 1: 19x28x39x48x31 (via dam)</p>

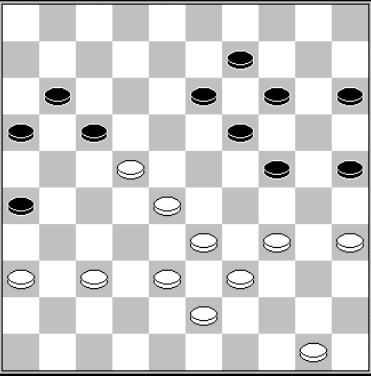
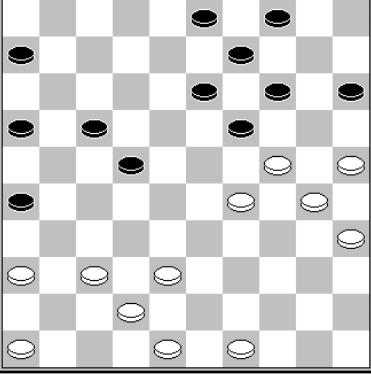
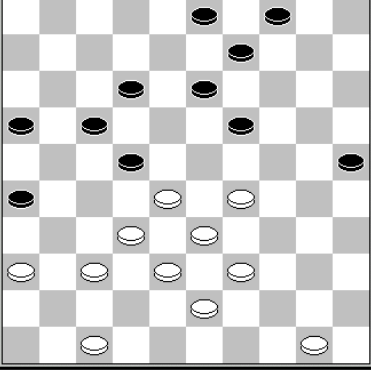
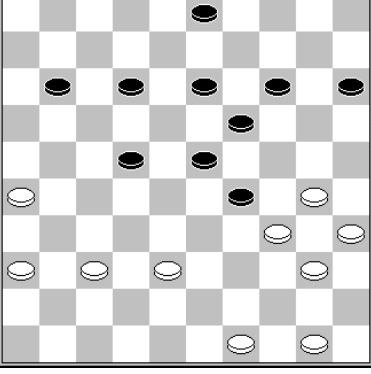
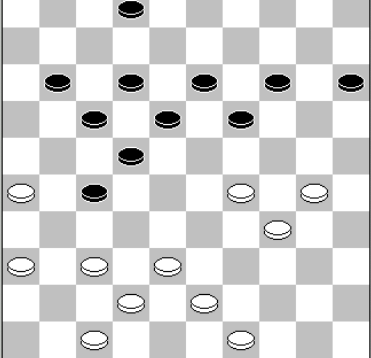
	<p>1.22-18 13x22 2.28-23 19x28 3.34-30 25x34 4.39x10 28x48 5.10-4 48x31</p> <p>6.36x18slagmechanisme: 1154</p>	<p>slagroute: 36x27x18</p> <p>herkomst vijandelijke schijven 1: 19x28x39x48x31 (via dam) 2: 13x22</p>
	<p>34.29-23 19x28 35.24-20 15x24 36.30x8 3x12 37.38-33 28x39 38.48-43 39x48 39.42-38 48x31 40.36x7</p> <p>Wisselink – Peters Clubcompetitie 2014 2-0</p>	<p>slagroute: 36x27x18</p> <p>herkomst vijandelijke schijven 1: 19x28x39x48x31 (via dam) 3: 3x12</p>
	<p>1.29-24 19x30 35.39-34 30x48 36.28-23 48x31 37.36x7</p>	<p>slagroute: 36x27x18</p> <p>herkomst vijandelijke schijven 1: 19x30x39x48x31 (via dam)</p>
	<p>1.30-24 19x39 2.49-43 39x48 3.50-45 48x31 4.36x16</p>	<p>slagroute: 36x27x18</p> <p>herkomst vijandelijke schijven 1: 19x30x39x48x31 (via dam)</p>
	<p>34.30-24 19x48 35.29-23 18x29 36.38-32 27x38 37.42x24 48x31 38.36x20 w+</p> <p>slagmechanisme: 1002</p>	<p>slagroute: 36x27x18</p> <p>herkomst vijandelijke schijven 1: 19x30x39x48x31 (via dam)</p>

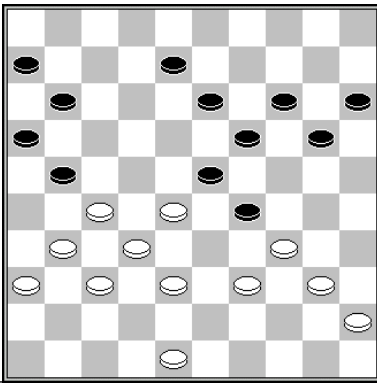
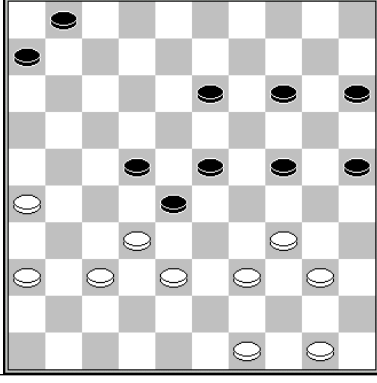
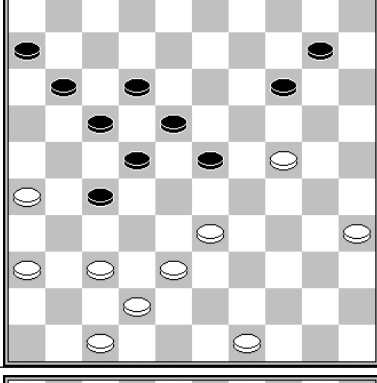
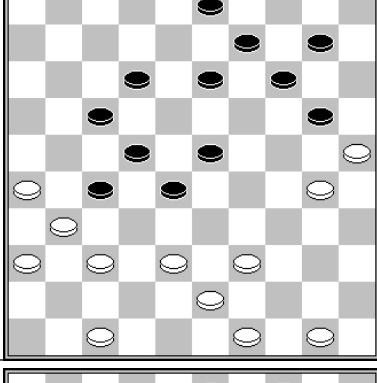
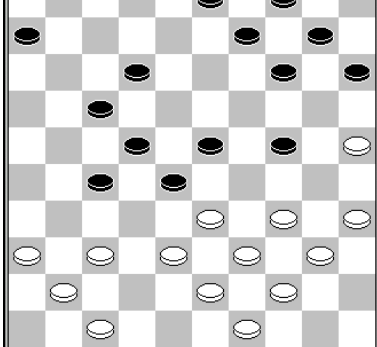
	<p>1.34-30 20-24* 2.38-33 24x44 3.33x24 44x22 4.27x20 19x30 5.45-40 15x24 6.40-34 30x39 7.48-43 39x48 8.31-26 48x31 9.26x17 11x22 10.36x20</p> <p>slagmechanisme: 1058 (Coup Manoury)</p>	<p>slagroute: 36x27x18</p> <p>herkomst vijandelijke schijven 1: 19x30x39x48x31 (via dam) 2: 11x22</p>
	<p>38.39-33 28x30 39.40-34 30x39 40.49-43 39x48 41.38-33 48x31 42.36x18</p> <p>Sekongo – Jansen Ereklasse 2007 0-2</p>	<p>slagroute: 36x27x18</p> <p>herkomst vijandelijke schijven 1: 28x39x30x39x48x31 (via dam)</p>
	<p>1.24-19 23-28 (1...23-29 2.33x24 14x23 3.24-20 w+) 2.49-43 28x48 3.19-13 18x9 4.38-32 27x38 5.42x33 48x31 6.36x16</p> <p>slagmechanisme: 1002</p>	<p>slagroute: 36x27x18</p> <p>herkomst vijandelijke schijven 1: 28x39x48x31 (via dam)</p>
	<p>1.26-21 17x26 (1...27x16 2.39-33 28x48 3.31-26 48x31 4.36x7 w+) 2.30-24 20x29 3.38-33 29x38 4.43x21 26x17 5.39-33 28x39 6.49-43 39x48 7.31-26 48x31 8.36x7</p> <p>slagmechanisme: 1045</p>	<p>slagroute: 36x27x18</p> <p>herkomst vijandelijke schijven 1: 28x39x48x31 (via dam)</p>
	<p>1.34-29 23x45 2.44-40 45x34 3.39x19 28x48 4.37-32 14x23 5.32x21 17x26 6.41-37 48x31 7.36x7</p>	<p>slagroute: 36x27x18</p> <p>herkomst vijandelijke schijven 1: 28x39x48x31 (via dam)</p>

	<p>1.34-30 20-24 {1...7-12 is verhinderd door 39-34, gevolgd door 38-32 enz. En na 1...8/9-13 volgt 2.30-24 20x29 3.33x24 19x30 4.35x24 8-12 (of 4...13-18 5.25-20 14x25 6.24-19 23x14 7.38-32 27x38 8.43x1 w+) 5.39-33 28x48 6.24-20 15x24 7.38-32 27x38 8.42x33 48x31 9.36x18 12x23 w+} 2.39-34 28x48 3.38-32 27x38 4.42x33 48x31 5.36x20 15x24 6.34-29</p> <p>slagmechanisme: 1002</p>	<p>slagroute: 36x27x18</p> <p>herkomst vijandelijke schijven 1: 28x39x48x31 (via dam)</p>
	<p>1.35-30 28x48 2.30-25 48x30 3.25x23 18x29 4.49-43 30x48 5.38-32 27x38 6.42x24 48x31 7.36x16</p> <p>Van Hattem – Schirinzi Clubcompetitie PO DB 2018 0-2</p> <p>slagmechanisme: 1002</p>	<p>slagroute: 36x27x18</p> <p>herkomst vijandelijke schijven 1: 28x39x48x31 (via dam)</p>
	<p>1.38-32 27x29 2.39-33 28x48 3.42-38 48x31 4.36x16</p>	<p>slagroute: 36x27x18</p> <p>herkomst vijandelijke schijven 1: 28x39x48x31 (via dam)</p>
	<p>1.38-32 27x29 2.40-34 29x40 3.39-33 28x48 4.42-38 48x31 5.36x16</p>	<p>slagroute: 36x27x18</p> <p>herkomst vijandelijke schijven 1: 28x39x48x31 (via dam)</p>
	<p>1.38-32 27x40 2.39-33 28x48 3.41-37 48x31 4.36x7</p> <p>slagmechanisme: 1002</p>	<p>slagroute: 36x27x18</p> <p>herkomst vijandelijke schijven 1: 28x39x48x31 (via dam)</p>

	<p>1.38-33 28x48 2.31-26 48x31 3.26x8 13x2 4.24x13 18x9 5.36x18</p>	<p>slagroute: 36x27x18 herkomst vijandelijke schijven 1: 28x39x48x31 (via dam)</p>
	<p>1.38-33 en de dreiging 2.34-30 enz. is dodelijk. Na 12/13-18 heeft zwart geen verweer tegen 37-31- 27 slagmechanisme: 1154</p>	<p>slagroute: 36x27x18 herkomst vijandelijke schijven 1: 28x39x48x31 (via dam)</p>
	<p>1.40-34 29x40 2.35x44 24x35 3.44-40 35x44 4.39x50 28x39 5.48-43 39x48 6.50-44 48x31 7.36x20</p>	<p>slagroute: 36x27x18 herkomst vijandelijke schijven 1: 28x39x48x31 (via dam)</p>
	<p>1.43-39! (niet direct 37-32?) 23-28* 2.26-21 27x16 3.39-33 28x39 49-43 39x48 31-26 48x31 36x7 slagmechanisme: 1045</p>	<p>slagroute: 36x27x18 herkomst vijandelijke schijven 1: 28x39x48x31 (via dam)</p>
	<p>1.48-43 zwart kan de dreigende combinatie niet meer voorkomen 1...3-8 (of 1...12-18 2.34-29 23x34 3.38-32 27x38 4.43x21 34x43 5.49x38 w+) 2.39-33 28x48 3.38-32 27x38 4.42x33 48x31 5.36x16 slagmechanisme: 1002</p>	<p>slagroute: 36x27x18 herkomst vijandelijke schijven 1: 28x39x48x31 (via dam)</p>

	<p>22.48-43 21-27* 23.32x21 16x27 24.38-32 27x38 25.42x33 28x48 26.31-26 48x31 27.36x20 Wiersma – Rijkaart simultaan 1976 1-1</p>	<p>slagroute: 36x27x18 herkomst vijandelijke schijven 1: 28x39x48x31 (via dam)</p>
	<p>25.30-24 19x39 26.44x33 28x39 27.48-43 39x48 28.29-23 18x29 29.38-32 27x38 30.42x24 48x31 31.36x20 Doomernik - Kromhout 0-2</p> <p>slagmechansme: 1002</p>	<p>slagroute: 36x27x18 herkomst vijandelijke schijven 1: 28x39x48x31 (via dam)</p>
	<p>25.48-42 23-28* 26.35-30 24x35 27.44-40 35x44 28.39x50 28x48 29.38-32 27x38 30.42x33 48x31 31.36x20 en wit breekt door. Ludwig - Bosker Clubcompetitie KNDB 2011 2-0</p> <p>slagmechansme: 1002</p>	<p>slagroute: 36x27x18 herkomst vijandelijke schijven 1: 28x39x48x31 (via dam)</p>
	<p>28.38-32 27x29 29.39-33 28x48 30.42-38 48x31 31.36x7 Milshin – Zalitis Zonetoernooi Oost Europa 1994 2-0</p>	<p>slagroute: 36x27x18 herkomst vijandelijke schijven 1: 28x39x48x31 (via dam)</p>
	<p>28.39-33 28x48 29.29-23 18x40 30.45x34 48x31 31.36x16 Varkevisser - Hermelink NK 1975 0-2</p>	<p>slagroute: 36x27x18 herkomst vijandelijke schijven 1: 28x39x48x31 (via dam)</p>

	<p>29.29-23 18x38 30.43x21 17x26 31.39-33 28x39 32.49-43 39x48 33.35-30 48x31 34.36x16 Haijink - Nagels Clubcompetitie KNDB 2022 1-1</p>	<p>slagroute: 36x27x18 herkomst vijandelijke schijven 1: 28x39x48x31 (via dam)</p>
	<p>29.34-30 (dreigt 38-32 en 30-24) 9-14 30.39-34 28x48 31.38-32 27x38 32.42x33 48x31 33.36x20 15x24 34.30x28 Otten – Spanjer 1988 0-2</p> <p>slagmechansme: 1002</p>	<p>slagroute: 36x27x18 herkomst vijandelijke schijven 1: 28x39x48x31 (via dam)</p>
	<p>29.38-32 27x38 (29...25x34 30.39x30 maakt geen verschil) 30.42x33 25x34 31.39x30 28x48 32.30- 24 48x31 33.36x16 Bezwersjenko – Dibman 1985 0-2</p>	<p>slagroute: 36x27x18 herkomst vijandelijke schijven 1: 28x39x48x31 (via dam)</p>
	<p>29.43-39 (dreigt 39-33, 48-43 en 41-36, terwijl 3-9 niet kan wegens 38-32) 13-18 30.38-32 18-23 31.39-33 28x39 32.48-43 39x48 33.41-36 48x31 34.36x9 3x14 35.30-24 19x30 36.35x24 Bouzinski – Presman Baltisch Kampioenschap 1979 2-0</p>	<p>slagroute: 36x27x18 herkomst vijandelijke schijven 1: 28x39x48x31 (via dam)</p>
	<p>30.29-23 18x29 31.33x13 8x19 32.38-32 27x38 33.43x23 19x28 34.39-33 28x39 35.48-43 39x48 36.31-26 48x31 37.36x16 Meijer – Stokkel WK blitz 2014 1-1</p>	<p>slagroute: 36x27x18 herkomst vijandelijke schijven 1: 28x39x48x31 (via dam)</p>

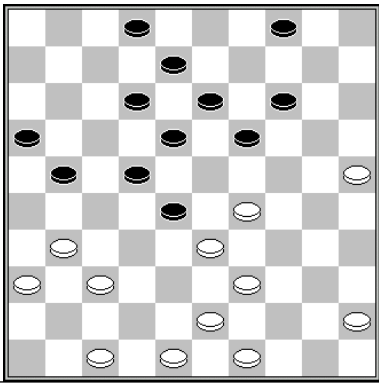
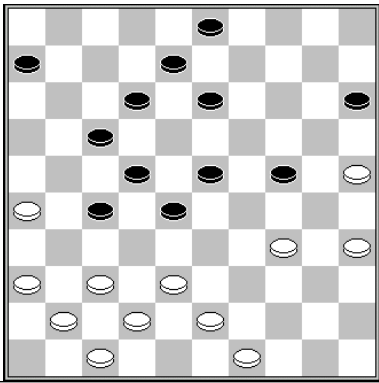
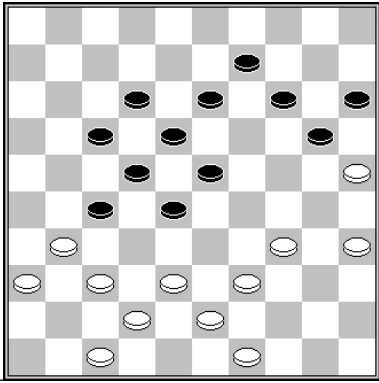
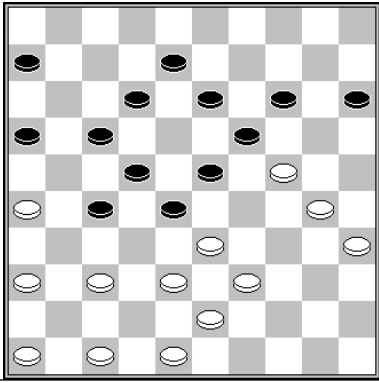
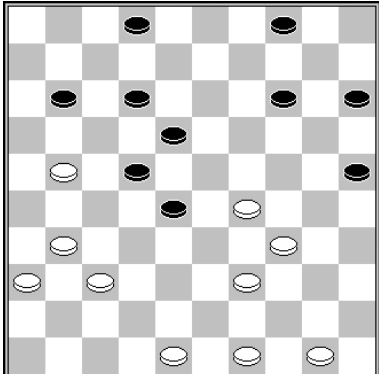
	<p>31.29-23 18x38 32.43x23 19x28 33.39-33 28x39 34.48-43 39x48 35.31-26 48x31 36.36x20 Boomstra – Rijgersberg Mello Koolman 2012 2-0</p>	<p>slagroute: 36x27x18 herkomst vijandelijke schijven 1: 28x39x48x31 (via dam)</p>
	<p>31.35-30 24x35 32.34-30 35x24 33.38-32 27x38 34.42x33 28x48 35.25-20 48x31 36.20x9 3x14 37.36x7 Bezwersjenko – Dibman 1985 0-2</p> <p>slagmechisme: 1002</p>	<p>slagroute: 36x27x18 herkomst vijandelijke schijven 1: 28x39x48x31 (via dam)</p>
	<p>33.34-29 (Ook de partijzet, 38-32x33 zal wel winnen) 23x34 34.39x30 (dreigt 30-24 en 38-32) 34...18-23 35.38-32 27x38 36.42x33 28x48 37.31- 26 48x31 38.36x7 Baliakin – Meijer Kampioenschap van Nederland 2004 2-0</p>	<p>slagroute: 36x27x18 herkomst vijandelijke schijven 1: 28x39x48x31 (via dam)</p>
	<p>33.39-34 28x39 34.48-42 39x48 35.26-21 17x26 36.38-32 27x38 37.42x33 48x31 38.36x20 Schwarzman - Georgiev 2010 0-2</p> <p>slagmechisme: 1002</p>	<p>slagroute: 36x27x18 herkomst vijandelijke schijven 1: 28x39x48x31 (via dam)</p>
	<p>34.29-23 18x40 35.39-33 28x39 36.48-43 39x48 37.31-26 48x31 38.36x16 Martjanova – Van der Wal Nijmegen 1991 0-2</p>	<p>slagroute: 36x27x18 herkomst vijandelijke schijven 1: 28x39x48x31 (via dam)</p>

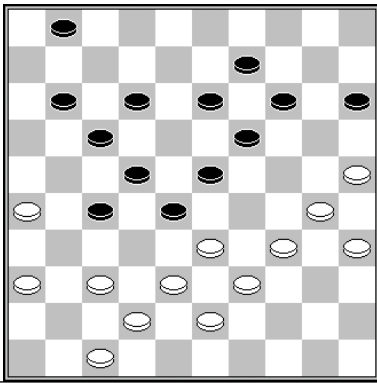
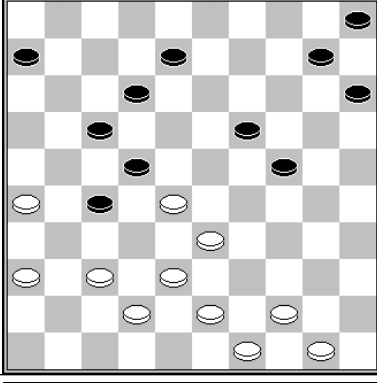
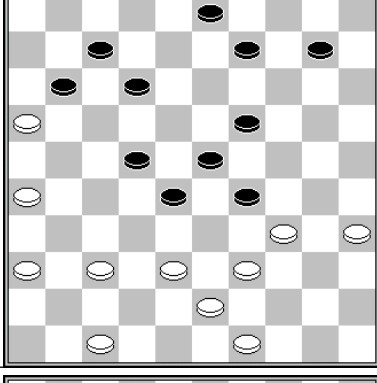
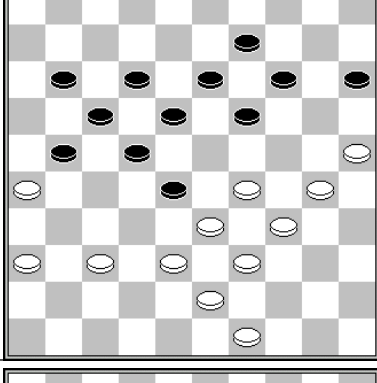
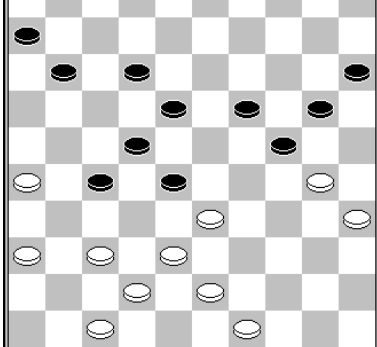
	<p>34.30-24 19x30 35.35x24 12-18 (Na 35...14-19 volgt 36.36-31 27x36 37.33-29 enz., met schijfwinst en op andere zetten volgt dezelfde combinatie) 36.24-20 15x24 37.34-29 23x34 38.39x10 28x48 39.38-32 27x38 40.42x33 48x31 41.36x27 22x31 42.26x37 Kalmakov - Shchegolev Nationale Clubcompetitie 2011 0-2</p> <p>slagmechanisme: 1002</p>	<p>slagroute: 36x27x18</p> <p>herkomst vijandelijke schijven 1: 28x39x48x31 (via dam)</p>
	<p>34.33-29 24x33 35.28x39 (dreigt twee keer achter schijf 27 te lopen) 22-28 36.37-31 17-22 37.42-37 10-14 38.39-33 28x48 39.26-21 27x16 40.31-26 48x31 41.36x7 Sijbrands – Bremmer ADG 1995 2-0</p> <p>slagmechanisme: 1045</p>	<p>slagroute: 36x27x18</p> <p>herkomst vijandelijke schijven 1: 28x39x48x31 (via dam)</p>
	<p>35.26-21 29x40 36.35x44 11-17* 37.44-40 17x26 38.16-11 7x16 39.39-33 28x48 40.38-33 48x31 41.36x7 Sijbrands – Damelincourt Simultaan 1985 2-0</p>	<p>slagroute: 36x27x18</p> <p>herkomst vijandelijke schijven 1: 28x39x48x31 (via dam)</p>
	<p>35.29-23 18x40 36.39-34 28x48 37.34x45 48x31 38.36x27</p> <p>slagmechanisme: 1155</p>	<p>slagroute: 36x27x18</p> <p>herkomst vijandelijke schijven 1: 28x39x48x31 (via dam)</p>
	<p>35.30-25 28x48 36.25x23 18x29 37.38-32 27x38 38.42x33 29x38 39.47-41 48x31 40.36x16 Georgiev – Zvenigorodski WK jeugd 1993 2-0</p> <p>slagmechanisme: 1002</p>	<p>slagroute: 36x27x18</p> <p>herkomst vijandelijke schijven 1: 28x39x48x31 (via dam)</p>

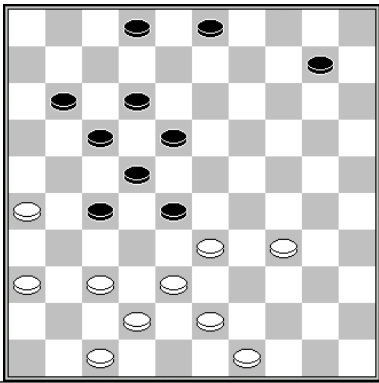
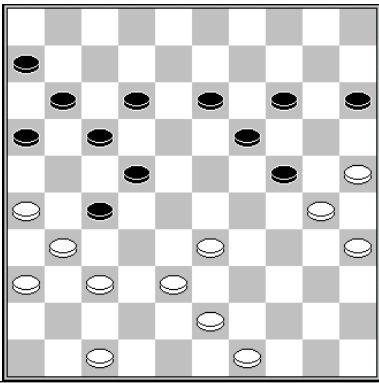
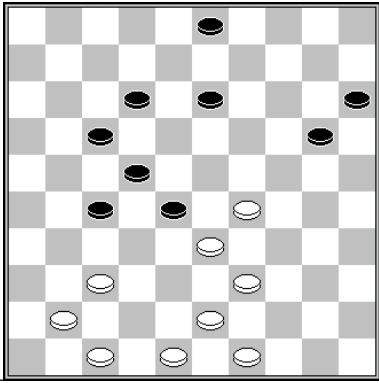
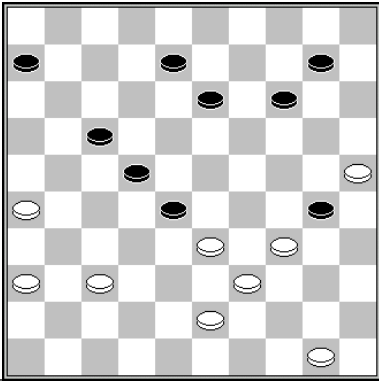
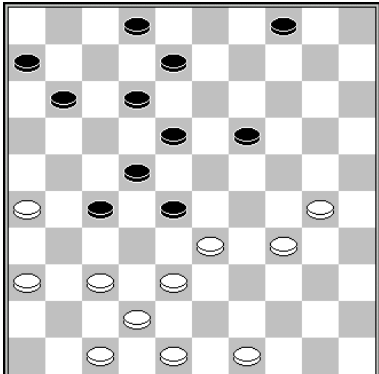
	<p>36.34-29 28x48 37.29-23 18x29 38.38-32 27x38 39.42x24 48x31 40.36x16 Holstvoogd - Van der Wal 1978 2-0</p> <p>slagmechanisme: 1002</p>	<p>slagroute: 36x27x18</p> <p>herkomst vijandelijke schijven 1: 28x39x48x31 (via dam)</p>
	<p>37.47-42! 22-28* 38.31x22 28x48 39.38-32 17x28 40.32x23 19x28 41.30x17 11x22 42.42-38 48x31 43.36x18 Boomstra – Krajenbrink Nijmegen Open 2014 2-0</p>	<p>slagroute: 36x27x18</p> <p>herkomst vijandelijke schijven 1: 28x39x48x31 (via dam)</p>
	<p>38.29-24 20x38 39.43x21 17x26 40.39-33 28x39 41.48-43 39x48 42.41-36 48x31 43.36x7 Trofimov - van IJzendoorn Turkish Open Antalya 2020 0-2</p>	<p>slagroute: 36x27x18</p> <p>herkomst vijandelijke schijven 1: 28x39x48x31 (via dam)</p>
	<p>38.34-29 (of 50-45) 30-35 39.50-45 (en vooral niet het in de partij gespeelde 50-44?) en de dreiging 45-40 is dodelijk, op 13-18 volgt nu 43-38. Gantwarg – Van der Sluis Suiker toernooi 1971 2- 0</p>	<p>slagroute: 36x27x18</p> <p>herkomst vijandelijke schijven 1: 28x39x48x31 (via dam)</p>
	<p>38.34-29 28x39 39.48-43 39x48 40.30-24 19x30 41.29-23 18x29 42.38-32 27x38 43.42x35 48x31 44.36x16 Metz – Beers Kampioenschap van Nederland 1949 0-2</p> <p>slagmechanisme: 1002</p>	<p>slagroute: 36x27x18</p> <p>herkomst vijandelijke schijven 1: 28x39x48x31 (via dam)</p>

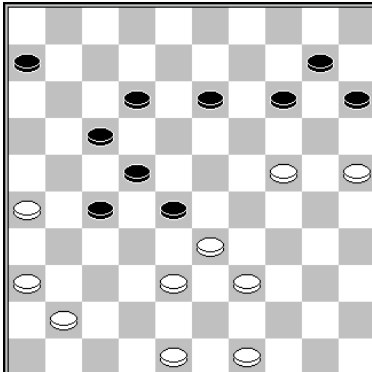
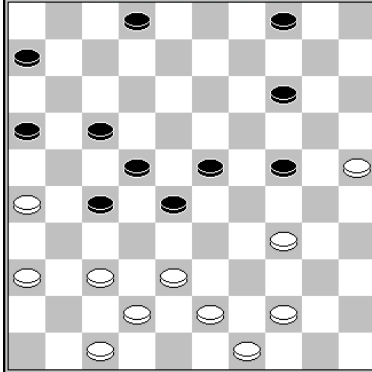
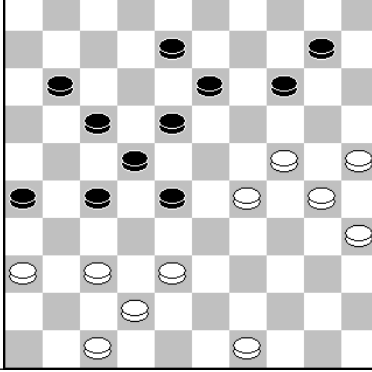
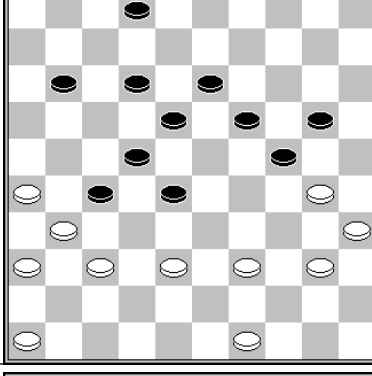
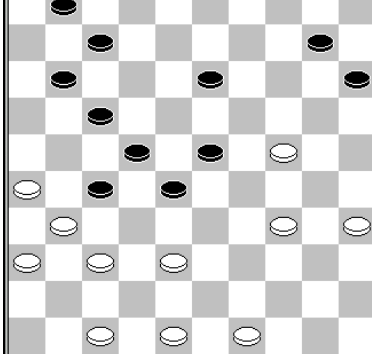
	<p>38.38-32 27x20 39.39-33 28x39 40.48-43 39x48 41.41-37 48x31 42.36x9 14x3 43.25x5 kansrijk voor wit. Van Eenennaam - Van Dusseldorp 0-2</p>	<p>slagroute: 36x27x18 herkomst vijandelijke schijven 1: 28x39x48x31 (via dam)</p>
	<p>38.44-40 2-8 (op andere zetten heeft wit hetzelfde speelplan.) 39.40-35 4-9 (Na 39...8-13 of 6-11 volgt 40.35-30 24x35 41.34-30 35x24 42.38-32 27x38 43.42x33 28x48 44.49-44 48x31 45.36x18 w+) 40.34-30 24-29 41.38-32 27x38 42.42x24 23- 29 43.24x33 28x48 44.30-24 48x31 45.36x18 Presman – Mitsjanski Kampioenschap van de Sovjet unie 1988 0-2</p>	<p>slagroute: 36x27x18 herkomst vijandelijke schijven 1: 28x39x48x31 (via dam)</p>
	<p>39.29-23 18x20 40.38-32 27x38 41.42x33 28x39 42.49-43 39x48 43.47-41 48x31 44.36x9 14x3 45.25x5 Ishmetov - Chizhov Kampioenschap van Rusland 2011 0-2</p>	<p>slagroute: 36x27x18 herkomst vijandelijke schijven 1: 28x39x48x31 (via dam) 2: 18x20</p>
	<p>39.26-21 27x16 40.30-25 18-23* 41.25x14 19x10 42.39-33 28x39 43.49-43 39x48 44.31-26 48x31 45.36x20 met een doorbraak op termijn. Kocken – Entken Excelsior onderlinge competitie 1992 0-2</p> <p>slagmechisme: 1045</p>	<p>slagroute: 36x27x18 herkomst vijandelijke schijven 1: 28x39x48x31 (via dam)</p>
	<p>39.34-30 10-14 {39...7-12 40.38-32 27x38 41.26- 21 (of 30-25 w+) 17x26 42.24-20 15x24 43.30x6 w+} 40.26-21 27x16 (of 40...17x26 41.38-33 28x39 42.24-19 13x24 43.30x6 w+) 41.38-33 28x39 42.48-43 39x48 43.31-26 48x25 44.24-19 13x24 45.35-30 25x31 46.36x9 15-20 47.9-4 20- 24 48.47-42 24-30 49.49-44 30-35 50.4-9 16-21 51.42-38 11-16 52.9-4 7-12 53.4-36 Ter Braake – Koops Boboli 2012 2-0</p> <p>slagmechisme: 1045</p>	<p>slagroute: 36x27x18 herkomst vijandelijke schijven 1: 28x39x48x31 (via dam)</p>

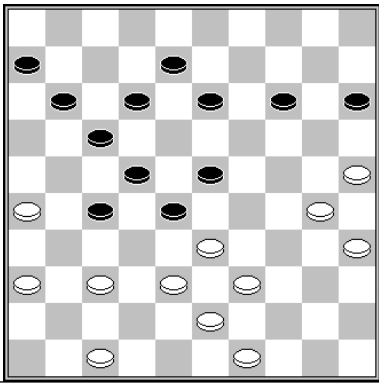
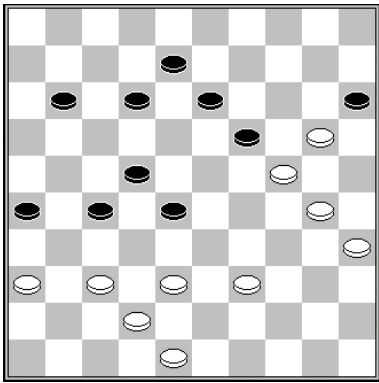
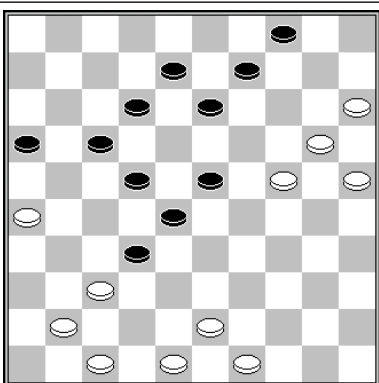
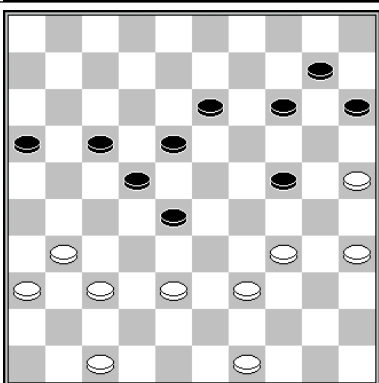
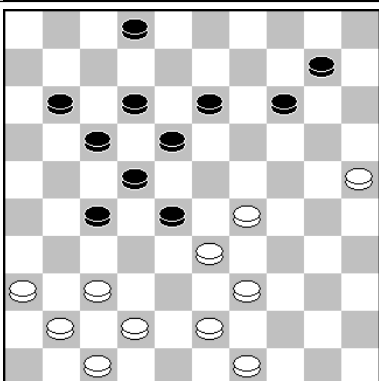
	<p>39.38-32 27x29 40.26-21 17x26 41.39-33 28x48 42.49-44 48x31 43.36x20 15x24 44.30x28 Sjjachowski – Baliakin Oost Europees Zonetoernooi 1994 0-2</p>	<p>slagroute: 36x27x18 herkomst vijandelijke schijven 1: 28x39x48x31 (via dam)</p>
	<p>40.20-14 19x10 41.39-33 28x39 42.48-43 39x48 43.38-32 27x47 44.30-25 47x20 45.25x5 48x31 46.36x16</p>	<p>slagroute: 36x27x18 herkomst vijandelijke schijven 1: 28x39x48x31 (via dam)</p>
	<p>40.43-39 (dreigt 39-33) 32-38 41.39-33 38x29 (of 28x39 48-43 enz.) 42.24x33 28x39 43.48-43 39x48 44.41-36 48x31 45.36x7 Scholma - Grotenhuis ten Harkel Beker wedstrijd 1997 2-0</p>	<p>slagroute: 36x27x18 herkomst vijandelijke schijven 1: 28x39x48x31 (via dam)</p>
	<p>41.38-32 18-23 42.35-30 24x35 43.34-30 35x24 44.39-33 28x39 45.49-43 39x48 46.31-26 48x31 47.36x18 Van der Pal - Van der Vossen Clubcompetitie 2012 2-0</p>	<p>slagroute: 36x27x18 herkomst vijandelijke schijven 1: 28x39x48x31 (via dam)</p>
	<p>Bizot – Stahlberg Kampioenschap van Noord Holland 1950 1-1 1.29-23 18x38 2.43x21 17x26 3.39-33 28x39 4.49-43 39x48 5.42-38 48x31 6.36x20 en nu bijvoorbeeld 2-8 7.20-15 10-14 8.38-33 11-16 (of 8...8-13 9.25-20 14x25 10.15-10 w+) 9.33-29 12- 18 10.29-24 8-13 11.41-37 16-21 12.25-20 14x25 13.15-10</p>	<p>slagroute: 36x27x18 herkomst vijandelijke schijven 1: 28x39x48x31 (via dam)</p>

	<p>29.21-17 11x22 30.39-33 28x48 31.41-36 48x31 32.36x20 Kosior – Permyakov Salou 2010 0-2</p>	<p>slagroute: 36x27x18 herkomst vijandelijke schijven 1: 28x39x48x31 (via dam) 2: 11x22</p>
	<p>38.39-33 28x39 39.49-43 39x48 40.24-19 (of 40.24-20) 40...13x24 41.31-26 48x31 42.36x9 Koop – Beking Clubcompetitie KNDB 2008 2-0</p>	<p>slagroute: 36x27x18 herkomst vijandelijke schijven 1: 28x39x48x31 (via dam) 2: 13x24</p>
	<p>1.24-20 15x24 2.38-33 28x48 3.37-32 27x38 4.41- 37 48x31 5.36x29</p>	<p>slagroute: 36x27x18 herkomst vijandelijke schijven 1: 28x39x48x31 (via dam) 2: 15x24</p>
	<p>43.31-27 32x21* 44.44-40 35x44 45.39x50 28x48 46.24-20 15x24 47.41-37 48x31 48.36x9 Weistra - Kooistra Halve Finale NK 2022 2-0</p>	<p>slagroute: 36x27x18 herkomst vijandelijke schijven 1: 28x39x48x31 (via dam) 2: 15x24</p>
	<p>38.40-34 30x48 39.22-18 13x22 40.31-26 48x31 41.36x16</p>	<p>slagroute: 36x27x18 herkomst vijandelijke schijven 1: 30x39x48x31 (via dam) 2: 13x22</p>

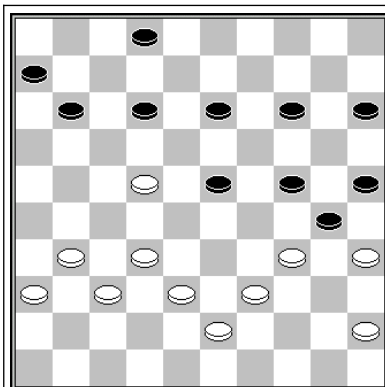

36.22-18 13x22 37.39-33 30x28 38.38-33 28x48
 39.31-26 48x31 40.36x9
 H. de Jongh – I.J. de Jong Kampioenschap van
 Nederland 1924 0-2

slagroute: 36x27x18

herkomst vijandelijke schijven
 1: 30x39x28x39x48x31 (via dam)
 2: 13x22

slagroute	36x27x38...	herkomst eerste vijandelijke schijf:	22 (x31)
-----------	--------------------	--------------------------------------	----------

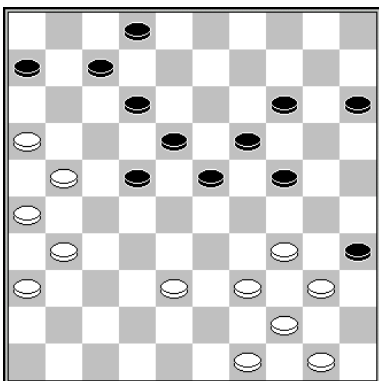

34.34-29 23x32 35.44-39 35x33 36.31-27 22x31 37.36x9
 Scholma – Clerc Kampioenschap van Nederland 2005 2-0

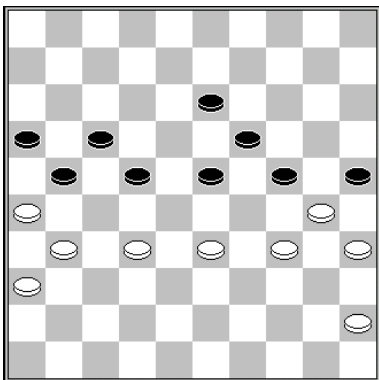

1.33-29 24x33 2.32-28 23x32 3.34-29 25x23 4.31-27 22x31 5.36x9

slagroute: 37x26x17...	herkomst eerste vijandelijke schijf:	13 (x22x31)
-------------------------------	--------------------------------------	-------------

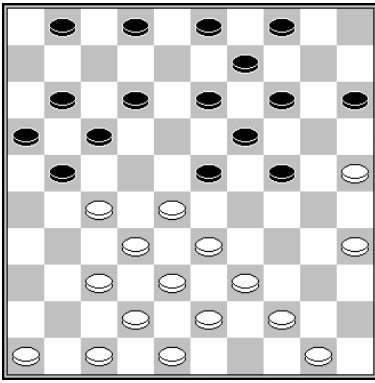

18.35-30 24x35 19.44-40 35x44 20.28-22 17x28 21.33x22 44x33 22.38x7 1x12 23.22-18
13x31 24.37x6

Van Schaik – Hezemans clubcompetitie 2011 0-2

slagroute: 37x26x17...	herkomst eerste vijandelijke schijf:	24 (x33x22x31)
-------------------------------	--------------------------------------	----------------

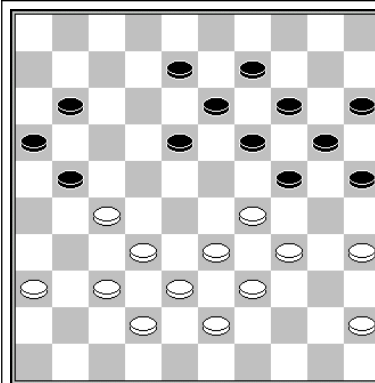

33.33-28 24x31 34.37x6
Kroesbergen – Kamychleeva Halve finale NK
2001 0-2

slagroute: 37x26x17

herkomst vijandelijke schijven
1: 24 (x33x22x31)

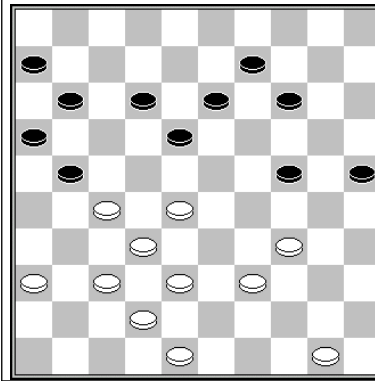

34.34-29 24x31 37x10
Melinon – Rabatel Kampioenschap van Frankrijk
1975 2-0

slagroute: 37x26x17

herkomst vijandelijke schijven
1: 24 (x33x22x31)

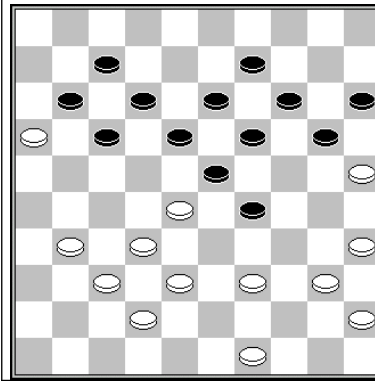

36.40-34 29x40 37.45x34 20-24* 38.31-27 15-20*
39.39-33 17-21 40.34-29 23x34 41.33-29 24x31
42.37x6
Aubertin – Nimbi Kampioenschap van Frankrijk
1983 1-1

slagroute: 37x26x17

herkomst vijandelijke schijven
1: 24 (x33x22x31)

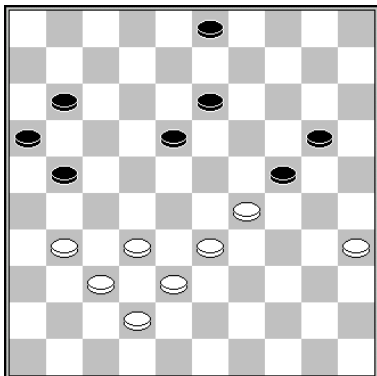
	<p>45.33-28 24x22 46.31-27 22x31 47.37x6 Bergsma – Ansems Leeuwarden 1950 2-0</p>	<p>slagroute: 37x26x17 herkomst vijandelijke schijven 1: 24 (x33x22x31)</p>
---	---	---

slagroute:	37x26x17...	herkomst eerste vijandelijke schijf:	24 (x35x44x33x22x31, lang)
------------	-------------	--------------------------------------	----------------------------

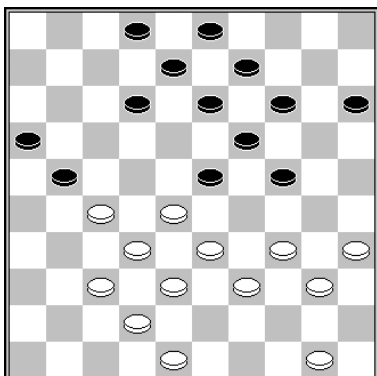
	<p>1.35-30 24x44 2.33-29 44x31 3.29x7 2x11 4.37x6 slagmechanisme: 1075</p>	<p>slagroute: 37x26x17 herkomst vijandelijke schijven 1: 24 (x35x44x33x22x31, lang) 3: 2x11</p>
--	--	---

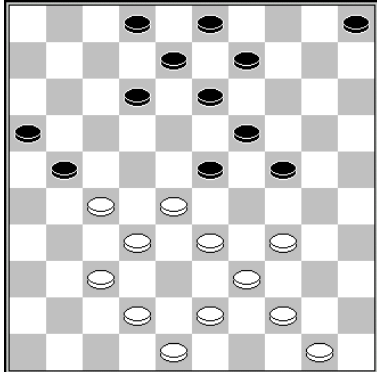
	<p>28.34-30 24x35 29.44-40 35x44 30.33-29 44x31 31.29x7 2x11 32.37x6 Teer – Dolfing Heerhugowaard Open 2015 0-2 slagmechanisme: 1075</p>	<p>slagroute: 37x26x17 herkomst vijandelijke schijven 1: 24 (x35x44x33x22x31, lang) 3: 2x11</p>
---	--	---

slagroute:	37x26x17...	herkomst eerste vijandelijke schijf:	35 (x44x33x22x31)
------------	-------------	--------------------------------------	-------------------

	<p>34.33-29 35x31 35.37x6 Van Os - Jacobs Lent 55+ 1998 0-2 slagmechanisme: 1075</p>
--	--

slagroute:	37x26x17...	herkomst eerste vijandelijke schijf:	via dam
------------	-------------	--------------------------------------	---------

	<p>1.28-23 19x39 2.50-44 39x50 3.38-33 50x31 4.37x10</p> <p>slagmechanisme: 1109</p>	<p>slagroute: 37x26x17</p> <p>herkomst vijandelijke schijven 1: 19x28x39x50x31 (via dam)</p>
	<p>11.30-24 19x50 12.31-27 50x31 13.37x10</p> <p>Giphart - Rijkaart Alblasserdam schaduw 1994 0-2</p> <p>slagmechanisme: 1109</p>	<p>slagroute: 37x26x17</p> <p>herkomst vijandelijke schijven 1: 19x30x39x50x31 (via dam)</p>
	<p>1.38-33 29x47 2.48-42 47x31 3.37x6</p> <p>slagmechanisme: 1109</p>	<p>slagroute: 37x26x17</p> <p>herkomst vijandelijke schijven 1: 29x47x31(via dam)</p>

slagroute:	37x28x17...	herkomst eerste vijandelijke schijf:	32 (-)
------------	--------------------	--------------------------------------	--------

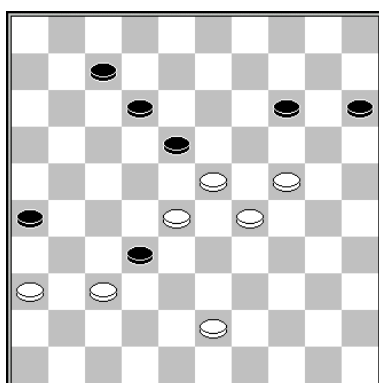

46.24-20 15x22 47.37x8

Ndjofang - Meijer Bijlmer toernooi 2001 0-2

slagmechanisme: 1105

slagroute:	37x28x17...	herkomst eerste vijandelijke schijf:	12 (x23x34x43x32)
------------	-------------	--------------------------------------	-------------------

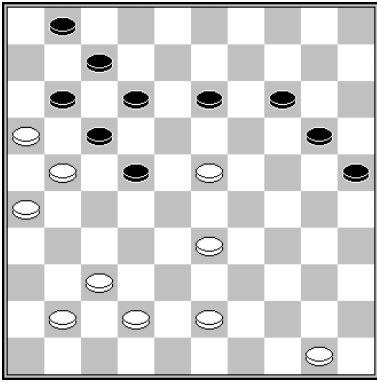

1.23-18 12x23 2.21x12 7x18 3.16x7 1x12 4.33-29 23x34 5.43-39 34x43 6.42-38 43x32
7.37x10

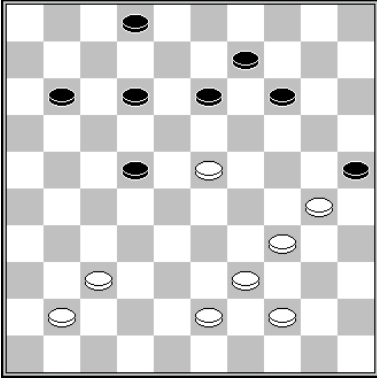

1.23-18 12x23 2.34-29 23x34 3.43-38 34x32 4.37x6 25x34

slagroute:	37x28x17...	herkomst eerste vijandelijke schijf:	14 (x23x34x43x32)
------------	-------------	--------------------------------------	-------------------

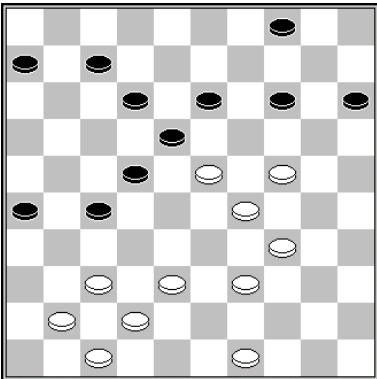

36.23-19 14x23 37.34-30 23x32 38.37x19 en wit breekt door.
Passchier – Goudt Jeugdkampioenschap van Nederland 1971 0-2

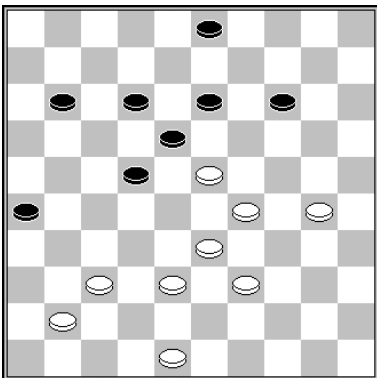

39.23-19 14x32 40.37x19
Clerc – Baas Ereklasse 1974 2-0

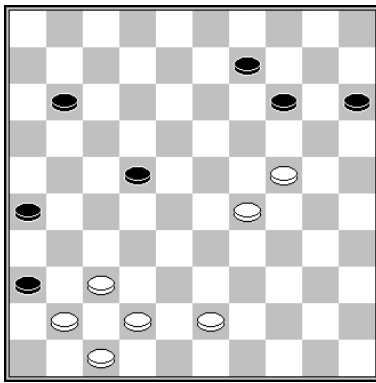

44.24-19 14x34 45.43-39 34x43 46.42-38 43x32 47.37x6
 Shvartsman – Vatutin IMSA Elite Huaian Men Rapid 2017 1-1

slagroute:	37x28x17...	herkomst eerste vijandelijke schijf:	14 (x25x34x43x32)
------------	-------------	--------------------------------------	-------------------

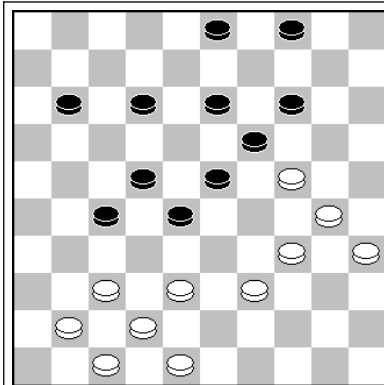

38.24-20 14x25 39.39-33 28x39 40.34x43 25x34
 41.43-39 34x32 42.37x6
 Scholma - Tjon A Ong Hoogeveen Open 2021 0-2

slagroute: 37x28x17
herkomst vijandelijke schijven 1: 14x25x34x43x32

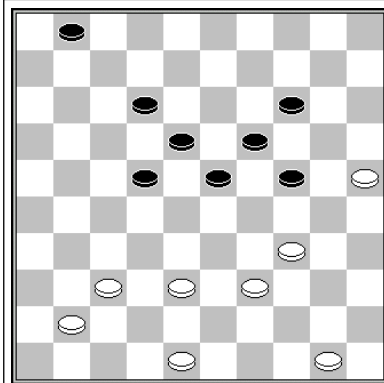

1.25-20
 • 14x25 2.34-30 25x32 3.37x8
 • 24x15 2.34-29 23x32 3.37x8

slagroute: 37x28x17
herkomst vijandelijke schijven 1: 14x25x34x43x32

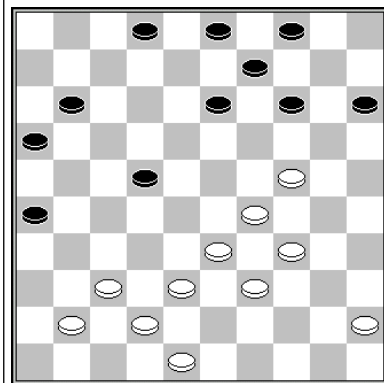

29.24-20 15x24 30.29x20 14x25 31.34-30 25x32
 32.37x6

slagroute: 37x28x17
herkomst vijandelijke schijven 1: 14x25x34x43x32

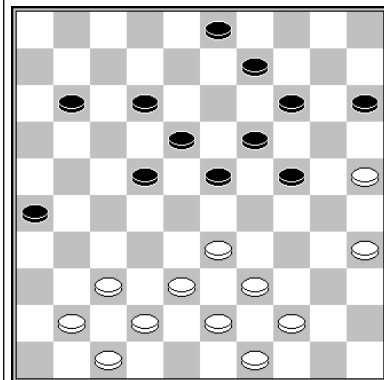

29.25-20 14x25 30.33-29 23x34 31.39x30 25x34
 32.43-39 34x32 33.37x6
 Okken – Van Marle Clubcompetitie KNDB 2001 1-1

slagroute: 37x28x17
herkomst vijandelijke schijven 1: 14x25x34x43x32

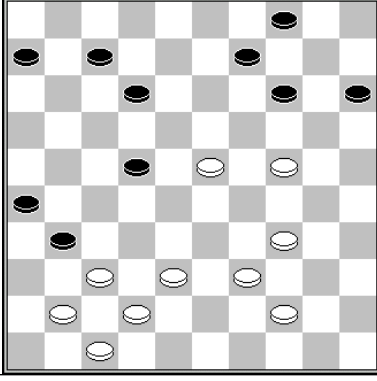
	<p>35.30-24 20x29 36.25-20 14x25 37.35-30 25x34 38.43-39 34x32 39.37x6 King – Aubier Kampioenschap van Frankrijk 1964 1-1</p>	<p>slagroute: 37x28x17 herkomst vijandelijke schijven 1: 14x25x34x43x32</p>
	<p>39.24-20 14x25* 40.34-30 25x32 41.37x8 Passchier – Goudt Jeugdkampioenschap van Nederland 1971 0-2</p>	<p>slagroute: 37x28x17 herkomst vijandelijke schijven 1: 14x25x34x43x32</p>
	<p>46.25-20 14x32 47.37x8 Andriessen – Wesselink Ereklasse 2013 1-1</p>	<p>slagroute: 37x28x17 herkomst vijandelijke schijven 1: 14x25x34x43x32</p>

slagroute:	37x28x17...	herkomst eerste vijandelijke schijf:	21 (x32)
------------	-------------	--------------------------------------	----------

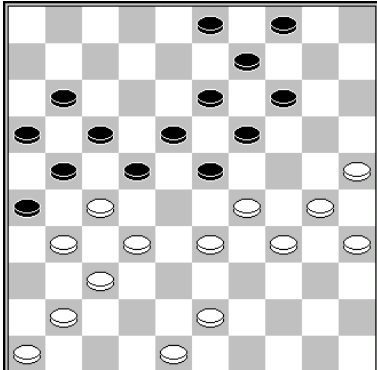
	<p>1.32-27 21x32 2.26-21 17x26 3.39-33 28x39 4.37x6 slagmechanisme: 1115</p>	<p>slagroute: 37x28x17 herkomst vijandelijke schijven 1: 21x32</p>
	<p>30.30-24 19x28 31.35-30 23x34 32.32x12 21x32 33.30x39 17x8 34.37x6 26x37 35.41x32 Gutter – Van Dijk halve finale NK Jeugd 2007 0-2</p>	<p>slagroute: 37x28x17 herkomst vijandelijke schijven 1: 21x32</p>

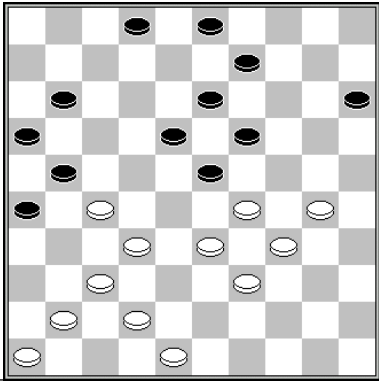
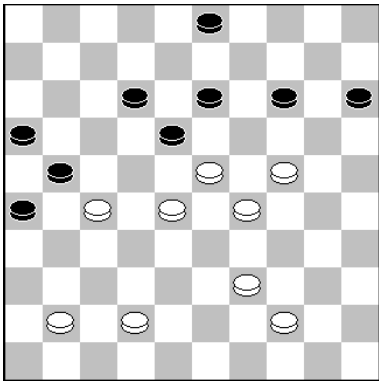
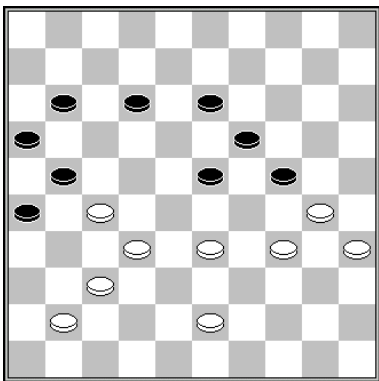
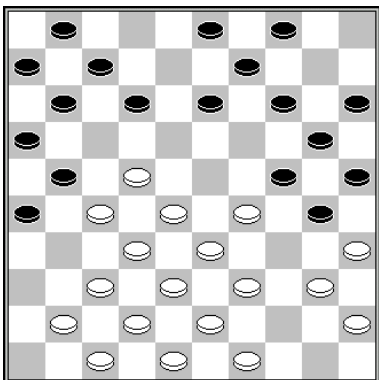
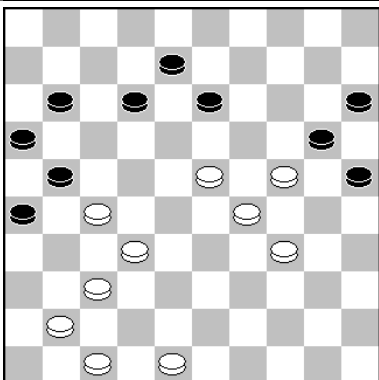
	<p>1.37-31 26x28 2.33x22 21x32 3.42-37 18x27 4.29x18 13x22 5.37x6</p>	<p>slagroute: 37x28x17 herkomst vijandelijke schijven 1: 21x32 2: 13x22</p>
	<p>47.42-37 21x32 48.24-20 15x22 49.37x10 18x29 Van Prinsenbeek - Doornbusch HS Hoogezand Onderlinge competitie 2002 2-0</p> <p>slagmechanisme: 1005</p>	<p>slagroute: 37x28x17 herkomst vijandelijke schijven 1: 21x32 2: 15x24x33x22</p>
	<p>41.32-28 21x32* 42.33-29 24x22 43.37x6 Clerc – Goudt NK 1976 2-0</p>	<p>slagroute: 37x28x17 herkomst vijandelijke schijven 1: 21x32 2: 24x22</p>
	<p>20.22-17 11x31 21.39-34 30x39 22.33x44 24x22 23.32-27 21x32 24.37x10 Kotenko – Grebyonkin Halve finale Kampioenschap van Oekraïne 2005 1-1</p>	<p>slagroute: 37x28x17 herkomst vijandelijke schijven 1: 21x32 2: 24x33x22</p>
	<p>34.32-28 21x32 35.24-19 13x22 36.37x6 Smirnowa - Jerovejev Zaporizhia 1998 2-0</p> <p>slagmechanisme: 1005</p>	<p>slagroute: 37x28x17 herkomst vijandelijke schijven 1: 21x32 2: 24x33x22</p>

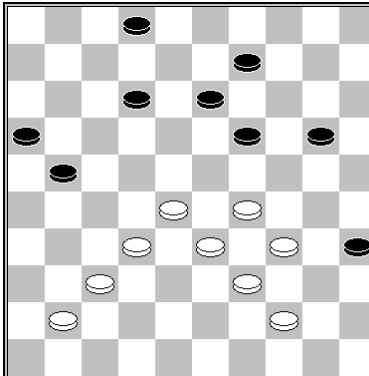
	<p>40.34-30 35x24 41.29-23 9-14 42.32-27 21x32 43.33-29 24x22 44.37x8 19x28 45.8x10 Keller – Pors NK 1942 1-1</p> <p>slagmechansme: 1005</p>	<p>slagroute: 37x28x17</p> <p>herkomst vijandelijke schijven 1: 21x32 2: 35x24x33x22</p>
---	--	--

slagroute:	37x28x17...	herkomst eerste vijandelijke schijf:	21 (x32x43x32, lang met kaats)
------------	-------------	--------------------------------------	--------------------------------

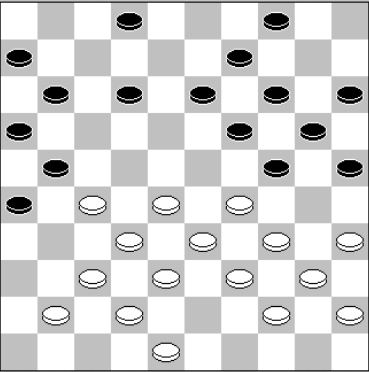
	<p>26.28-23 19x28 27.32x23 21x43 28.33-28 24x22 29.42-38 43x32 30.37x10 De Groot – De Ruiter Clubcompetitie 1979 1-1</p>	
--	---	--

slagroute:	37x28x17...	herkomst eerste vijandelijke schijf:	23 (x32)
------------	-------------	--------------------------------------	----------

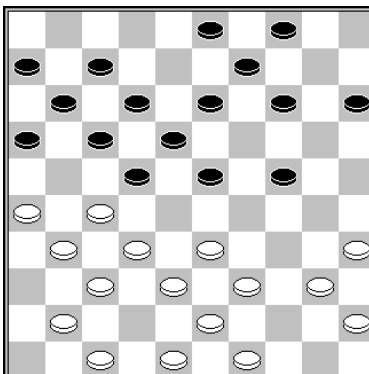
	<p>25.27-21 16x36 26.26-21 17x26 27.32-28 23x32 28.37x10 Getmanski - Zhou SWMG superblitz 2014 2-0</p>	<p>slagroute: 37x28x17</p> <p>herkomst vijandelijke schijven 1: 23x32</p>
--	--	--

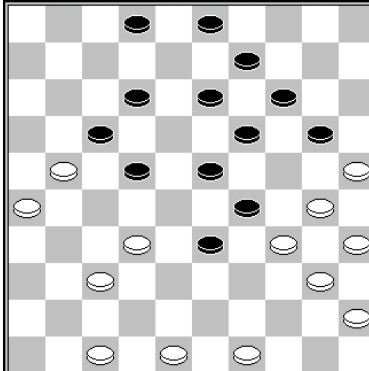
	<p>1.30-24 19x39 2.48-43 39x48 3.47-41 48x31 4.26x37 17x26 5.32-28 23x32 6.37x10</p>	<p>slagroute: 37x28x17</p> <p>herkomst vijandelijke schijven 1: 23x32</p>
--	---	--

	<p>17.26-21 27x16 (17...19x30 18.21x32 11-17 19.40-35) 18.38-32 19x30 19.32-28 23x32 20.37x19 Van den Borst – Verkhovkh Interland Nederland Sovjet-Unie 1983 2-0</p>	<p>slagroute: 37x28x17 herkomst vijandelijke schijven 1: 23x32</p>
--	--	--

slagroute:	37x28x17...	herkomst eerste vijandelijke schijf:	23 (x34x43x32, lang)
------------	-------------	--------------------------------------	----------------------

	<p>1.33-29 23x43 2.32x21 43x32 3.37x6 slagmechisme: 1041</p>	<p>slagroute: 37x28x17 herkomst vijandelijke schijven 1: 23x34x43x32</p>
--	--	--

	<p>1.34-29 23x34 2.32x23 18x29 3.43-39 34x43 4.42-38 43x32 5.37x6</p>	<p>slagroute: 37x28x17 herkomst vijandelijke schijven 1: 23x34x43x32</p>
--	---	--

	<p>1.39-33 28x30 2.35x24 23x34 3.26-21 17x26 4.43-39 34x32 5.37x10 26x37 6.41x21 16x27</p>	<p>slagroute: 37x28x17 herkomst vijandelijke schijven 1: 23x34x43x32</p>
--	--	--

	<p>19.34-30 23x43 20.47-41 25x34 21.26-21 16x27 22.32x21 43x32 23.37x6 NDiaye – Sipma Interland Nederland - Afrika 2017 0-2</p>	<p>slagroute: 37x28x17 herkomst vijandelijke schijven 1: 23x34x43x32</p>
--	---	--

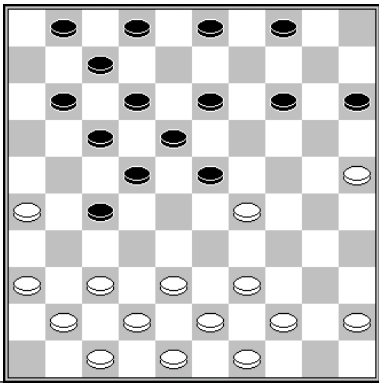
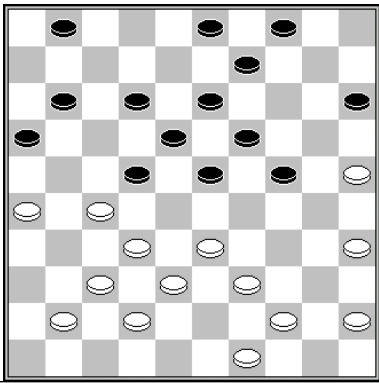
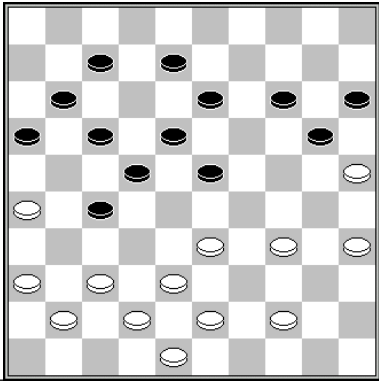
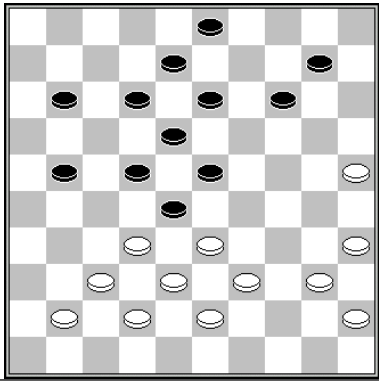
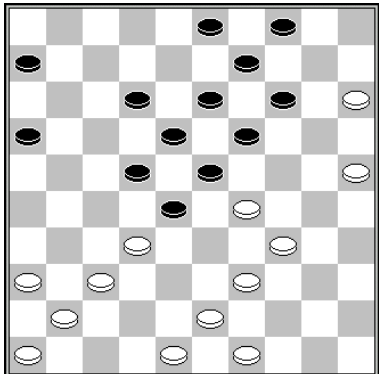
	<p>21.39-33 23x34 22.36-31 27x36 23.26-21 17x26 24.43-39 34x32 25.37x10 15-20 26.25x14 4x15 met winnend voordeel. Georgiev – Getmanski WK jeugd 1994 2-0</p>	<p>slagroute: 37x28x17 herkomst vijandelijke schijven 1: 23x34x43x32</p>
	<p>25.33-29 23x43 26.27-21 16x27 27.32x21 43x32 28.37x6 Grotenhuis ten Harkel – Harmsma Kampioenschap van Gelderland 1983 0-2</p>	<p>slagroute: 37x28x17 herkomst vijandelijke schijven 1: 23x34x43x32</p>
	<p>30.34-29 23x34 31.26-21 17x26 32.43-39 34x32 33.37x6 Valneris – Van Schaik Jr. Ereklasse 2012 2-0</p>	<p>slagroute: 37x28x17 herkomst vijandelijke schijven 1: 23x34x43x32</p>
	<p>31.25-20 14x25 32.33-29 23x34 33.39x30 25x34 34.32x23 18x29 35.43-39 34x32 36.37x6</p>	<p>slagroute: 37x28x17 herkomst vijandelijke schijven 1: 23x34x43x32</p>
	<p>31.29-24 19x30 32.34-29 23x34 33.32x23 18x29 34.43-38 34x32 35.37x10 Te Raa – Harkink Clubcompetitie KNDB 2018 1-1</p>	<p>slagroute: 37x28x17 herkomst vijandelijke schijven 1: 23x34x43x32</p>

	<p>32.34-30 23x34 33.38-32 27x38 34.43x23 18x20 35.42-38 34x32 36.37x10 De Wit - Kolk Clubcompetitie KNDB 2016 1-1</p>	<p>slagroute: 37x28x17 herkomst vijandelijke schijven 1: 23x34x43x32</p>
	<p>32.34-30 23x34 33.43-38 34x32 34.30-24 28x39 35.37x8 19x30 36.25x43 Van der Pal - Wooschot Nijmegen 1991 2-0</p> <p>slagmechanisme: 1019</p>	<p>slagroute: 37x28x17 herkomst vijandelijke schijven 1: 23x34x43x32</p>
	<p>34.34-29 23x43 35.32x21 43x32 36.37x6 Fokkert - Noppers Kampioenschap van Overijssel 2013 2-0</p> <p>slagmechanisme: 1026 / 1041</p>	<p>slagroute: 37x28x17 herkomst vijandelijke schijven 1: 23x34x43x32</p>
	<p>35.30-24 19x28 36.43-39 23x43 37.32x21 43x32 38.37x6 Koeznetsowa - Chitaykina Kampioenschap van Rusland (Vrouwen) 1984 0-2</p> <p>slagmechanisme: 1026 / 1041</p>	<p>slagroute: 37x28x17 herkomst vijandelijke schijven 1: 23x34x43x32</p>
	<p>35.40-34 29x40 36.35x44 24x35 37.33-29 23x34 38.44-39 34x32 39.37x6</p>	<p>slagroute: 37x28x17 herkomst vijandelijke schijven 1: 23x34x43x32</p>

	<p>35.43-38 21-27 (35...12-17 36.38-32 21-26 37.34-30 17-21 38.32-27 22x42 39.33x13 19x8 40.30x10 w+) 36.34-29 23x32 37.47-42 28x39 38.37x8 Van der Pal - Meijer training 1994 1-1</p> <p>slagmechanisme: 1019</p>	<p>slagroute: 37x28x17</p> <p>herkomst vijandelijke schijven 1: 23x34x43x32</p>
	<p>36.39-33 (of 32-28) 23x34 37.32-28 21x23 38.44-39 34x43 39.42-38 43x32 40.37x10 Korchov – Shehmejster Kampioenschap van Oekraïne 1977 2-0 (analyse)</p>	<p>slagroute: 37x28x17</p> <p>herkomst vijandelijke schijven 1: 23x34x43x32</p>
	<p>41.27-21 16x27 42.34-30 23x32 43.37x6 De Jong - Van Steenberghe Clubcompetitie KNDB 2016 2-0</p>	<p>slagroute: 37x28x17</p> <p>herkomst vijandelijke schijven 1: 23x34x43x32</p>
	<p>42.25-20 24x15 43.34-29 23x43 44.26-21 16x27 45.32x21 43x32 46.37x19</p>	<p>slagroute: 37x28x17</p> <p>herkomst vijandelijke schijven 1: 23x34x43x32</p>
	<p>45.25-20 24x15 (45...14x25 46.35-30 25x32 47.37x8) 46.33-29 23x32 47.37x8 Altena – Veldman Onderlinge Competitie EDC Enschede 2017 2-0</p>	<p>slagroute: 37x28x17</p> <p>herkomst vijandelijke schijven 1: 23x34x43x32</p>

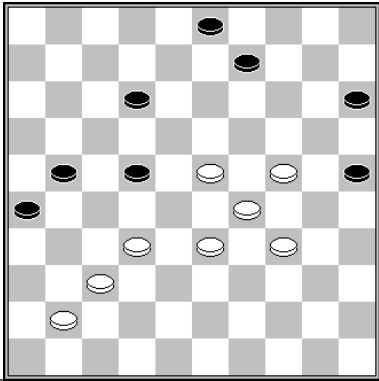
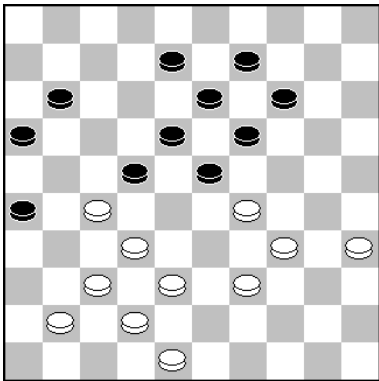
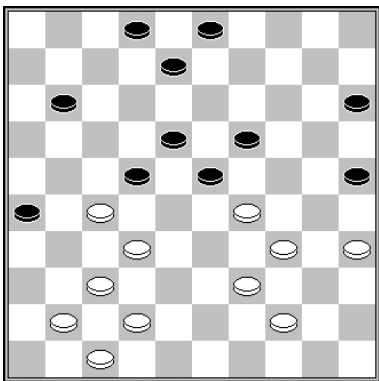
	<p>50.23-18 22x13 51.34-30 25x23 52.32-27 21x32 53.37x17 Hessing – Teer Halve Finale NK 2017 0-2</p>	<p>slagroute: 37x28x17 herkomst vijandelijke schijven 1: 23x34x43x32</p>
	<p>1.35-30 22x31 2.32-27 31x22 3.30-24 19x30 4.34x25 23x32 5.37x6</p>	<p>slagroute: 37x28x17 herkomst vijandelijke schijven 1: 23x34x43x32 2: 22x31x22</p>
	<p>33.29-24 19x30* 34.35x24 22x31 35.34-29 23x43 36.32-27 31x22 37.42-38 43x32 38.37x6 Daems – Van Dusseldorp Halve finale Kampioenschap van Nederland 2006 0-2</p>	<p>slagroute: 37x28x17 herkomst vijandelijke schijven 1: 23x34x43x32 2: 22x31x22</p>

slagroute:	37x28x17...	herkomst eerste vijandelijke schijf:	25 (x34x43x32)
------------	-------------	--------------------------------------	----------------

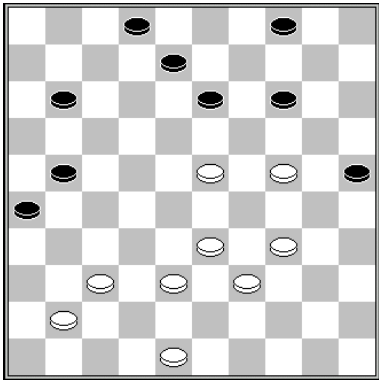
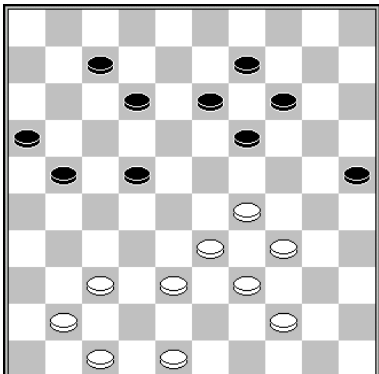
	<p>42.23-18 13x22 43.34-30 25x32 44.37x6 Hezemans – Meurs Clubcompetitie KNDB 2013 0-2</p>	<p>slagroute: 37x28x17 herkomst vijandelijke schijven 1: 25x34x43x32 2: 13x22</p>
	<p>1.29-23 19x28 2.34-30 25x32 3.44-40 28x39 4.37x10 slagmechanisme: 1019</p>	<p>slagroute: 37x28x17 herkomst vijandelijke schijven 1: 25x34x43x32</p>

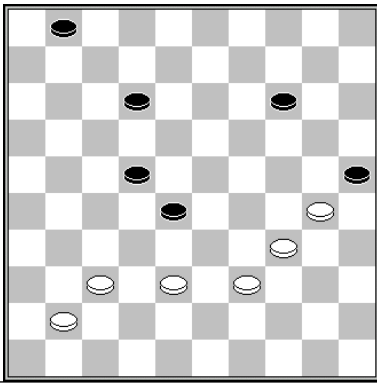
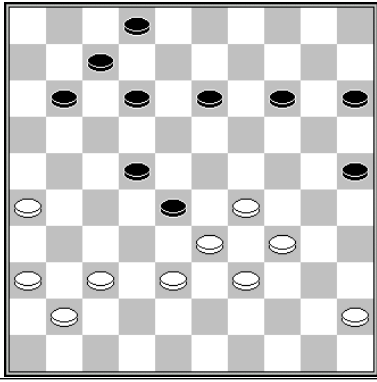
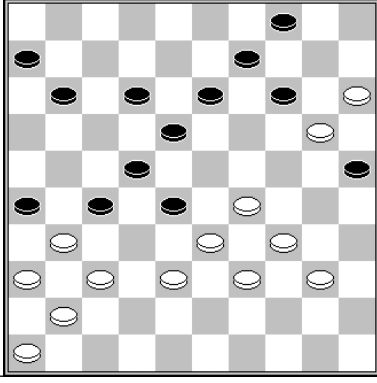
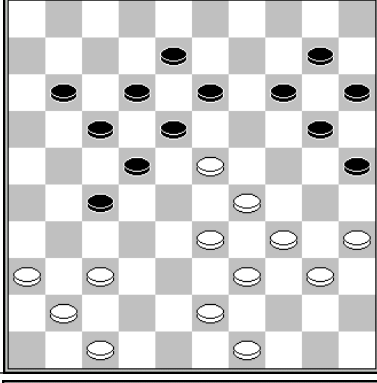
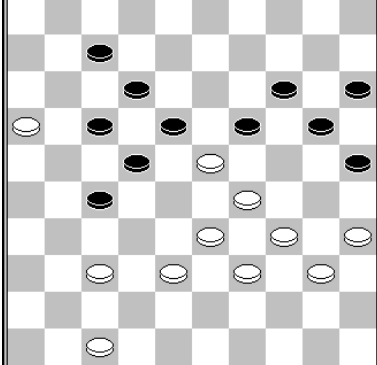
	<p>35.39-33 28x39 36.34x43 25x34 37.43-39 34x32 38.37x8</p>	<p>slagroute: 37x28x17 herkomst vijandelijke schijven 1: 25x34x43x32</p>
	<p>Gantwarg - Krajenbrink Open NK Nijmegen 1997 1-1 34.29-23 28x19 35.34-30 25x32 36.37x6 en nu bijvoorbeeld 19-23 37.36-31 13-19 (37...12-18 38.33-29 23x34 39.6-1 w+) 38.33-28 23x32 39.31-27 32x21 40.26x8 2x13 41.6-1 7-11 42.1-6 11-16 43.6-22</p>	<p>slagroute: 37x28x17 herkomst vijandelijke schijven 1: 25x34x43x32</p>
	<p>34.34-30 25x32 35.40-34 28x30 36.37x10 26x37 37.41x21 Kocken - Van Erve 1987 1-1 slagmechansme: 1019</p>	<p>slagroute: 37x28x17 herkomst vijandelijke schijven 1: 25x34x43x32</p>
	<p>31.35-30 13-19 (anders volgt 30-24, met positionele winst) 32.43-38 19x28 33.29-24 20x29 34.34x21 25x32 35.37x28 17x26 36.28x6 Scholma – Van den Borst Kampioenschap van Nederland 1984 0-2</p>	<p>slagroute: 37x28x17 herkomst vijandelijke schijven 1: 25x34x43x32</p>
	<p>41.47-41 19x28 42.29-24 20x29 43.34x21 17x26 44.35-30 25x32 45.37x8 Patist – De Meulenaere Ereklasse 2004 0-2</p>	<p>slagroute: 37x28x17 herkomst vijandelijke schijven 1: 25x34x43x32</p>

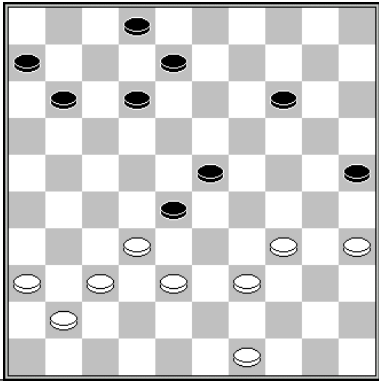
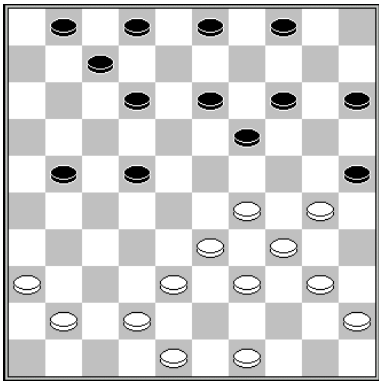
	<p>35.32-27 (dreigt 27-22 en 34-30) 14-19 36.49-43 (dreigt 38-32) 19-24 37.27-22 28x17 38.34-30 25x34 39.39x28 Ivanov – Chizhov WK 2013 1-1</p>	<p>slagroute: 37x28x17 herkomst vijandelijke schijven 1: 25x34x43x32</p>
	<p>22.29-23 19x28 23.34-29 25x32 24.42-37 28x39 25.37x10 Pippel – Kloppenburg Hoofdklasse 2008 0-2</p> <p>slagmechansisme: 1019</p>	<p>slagroute: 37x28x17 herkomst vijandelijke schijven 1: 25x34x43x32</p>

slagroute:	37x28x17...	herkomst eerste vijandelijke schijf:	<i>via dam op 48</i>
------------	-------------	--------------------------------------	----------------------

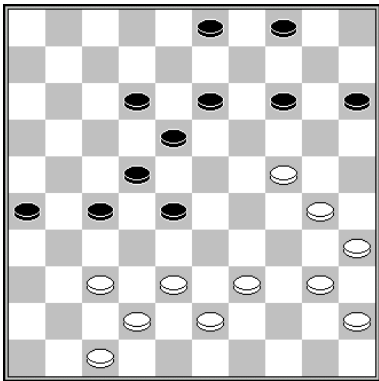
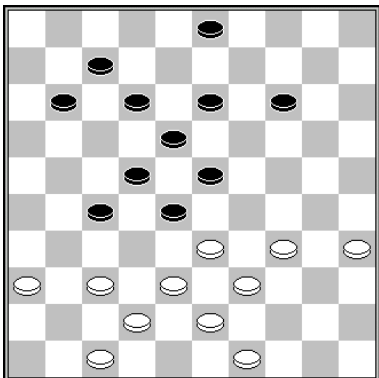
	<p>31.39-33 28x48 32.47-41 48x25 33.35-30 25x32 34.37x10 Barrow – Cazemier KSH toernooi 1973 0-2</p>	<p>slagroute: 37x28x17 herkomst vijandelijke schijven 1: 28x39x48x25x32 (via dam)</p>
	<p>1.34-29 23x34 2.39x30 28x48 3.47-41 48x25 4.35-30 25x32 5.37x6/10</p>	<p>slagroute: 37x28x17 herkomst vijandelijke schijven 1: 28x39x48x25x32 (via dam)</p>

slagroute:	37x28x17...	herkomst eerste vijandelijke schijf:	via dam op 49
------------	-------------	--------------------------------------	---------------

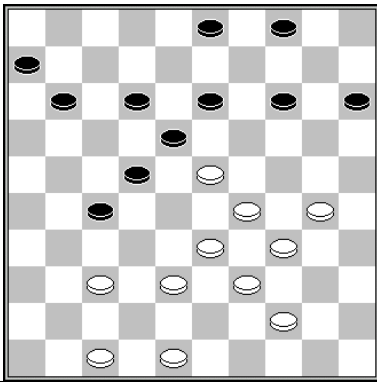
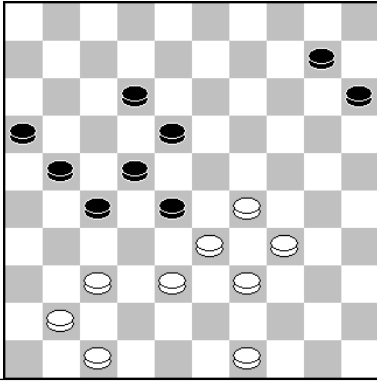
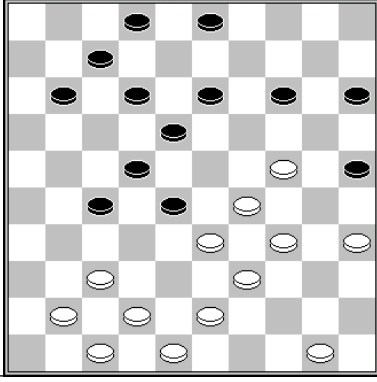
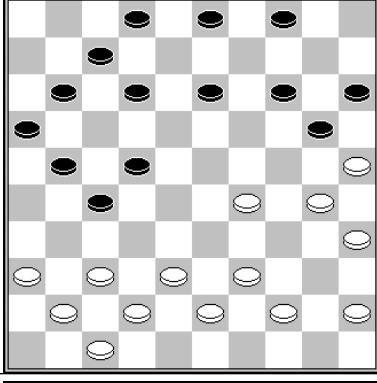
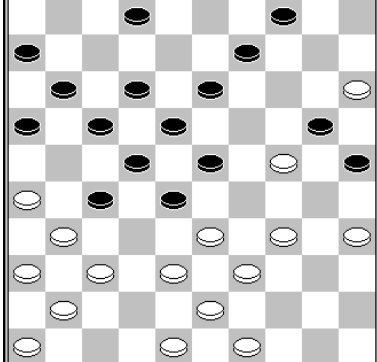
	<p>34.29-24 18x49 35.47-41 49x32 36.37x10 Sekongo - Prosman WK voorrondes 1996 0-2</p>	<p>slagroute: 37x28x17 herkomst vijandelijke schijven 1: 18x29x40x49x32 (via dam)</p>
	<p>46.29-23 18x40 47.49-44 40x49 48.33-29 49x32 49.29-23 28x19 50.37x8 Spanjer - Van Westerloo Clubcompetitie KNDB 1974 0-2</p>	<p>slagroute: 37x28x17 herkomst vijandelijke schijven 1: 18x29x40x49x32 (via dam)</p>
	<p>1.29-23 18x49 2.24-20 15x24 3.42-38 49x32 4.39-33 28x30 5.37x10</p>	<p>slagroute: 37x28x17 herkomst vijandelijke schijven 1: 18x29x43x49x32 (via dam)</p>
	<p>24.29-24 20x29 25.39-34 29x49 26.43-39 49x32 27.37x10 Laros - Keller NK 1955 beslissingswedstrijd 0-2</p>	<p>slagroute: 37x28x17 herkomst vijandelijke schijven 1: 20x29x40x49x32 (via dam)</p>
	<p>27.49-44 20x49 28.26-21 17x26 29.35-30 25x34 30.39x30 28x39 31.43x34 49x32 32.37x28 26x37 33.41x21 16x27 34.28-22 Sijbrands - Besuijen Twente's Eerste onderlinge competitie 1990 2-0</p>	<p>slagroute: 37x28x17 herkomst vijandelijke schijven 1: 20x29x40x49x32 (via dam)</p>

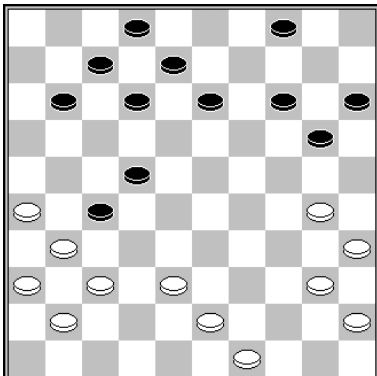
	<p>27.49-44! 13-19 (27...20-25 28.43-39 25x32 29.37x6) 28.30-24 20x29 29.40-34 29x49 30.43- 39 49x32 31.37x6 Jansen - de Vries Clubcompetitie KNDB 2005 2-0</p>	<p>slagroute: 37x28x17 herkomst vijandelijke schijven 1: 20x29x40x49x32 (via dam)</p>
---	---	---

slagroute:	37x28x17...	herkomst eerste vijandelijke schijf:	via dam op 50
------------	-------------	--------------------------------------	---------------

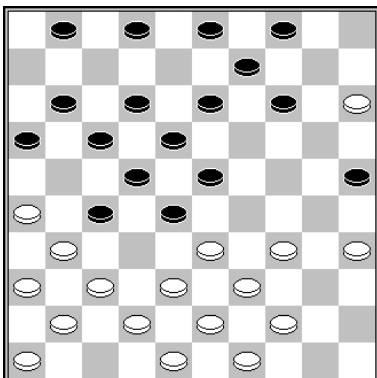
	<p>20.34-30 25x34 21.39x30 28x50 22.49-44 50x25 23.26-21 17x26 24.43-39 25x32 25.37x10 26x37 26.42x13 9x18 Smeenk - Budé Trainingsmanifestatie 1987 0-2</p>	<p>slagroute: 37x28x17 herkomst vijandelijke schijven 1: 28x39x50x25x32 (via dam)</p>
--	---	---

slagroute:	37x17 ad libitum	herkomst eerste vijandelijke schijf:	13 of 21
------------	-------------------------	--------------------------------------	----------

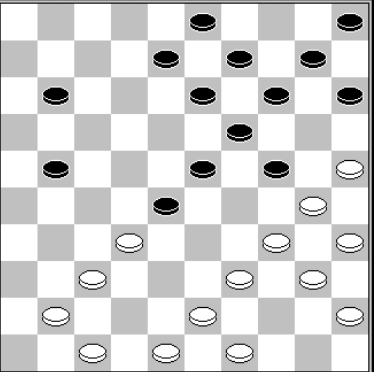
	<p>25.39-33 28x39 26.25-20 14x25 27.48-42 39x48 28.49-43 48x39 29.34x43 25x34 30.40x18 13x22 31.32-27 22x31 (of 21x32) 32.37x6</p>
--	--

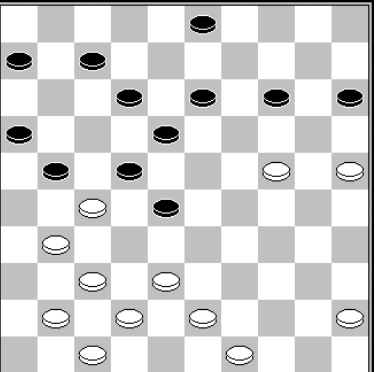
	<p>29.38-32 3-9* 30.32x23 18x20 31.27x18 13x22 (31...12x23 32.31-27 21x32 33.37x10 15x4 34.25x3 w+) 32.31-27 21x32 33.37x8 Berends – Luteijn Clubcompetitie KNDB 1978 0-2</p>
--	---

slagroute:	37x17 ad libitum	herkomst eerste vijandelijke schijf:	21 of 24
------------	------------------	--------------------------------------	----------

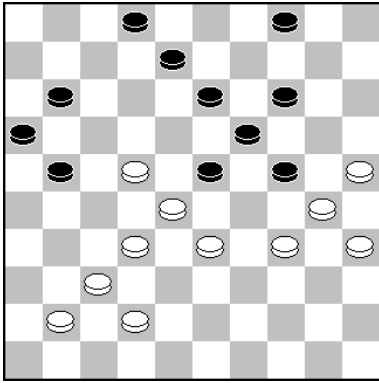

38.22-18 23x12 (Na 38...13x22 39.28x6 23-29 40.34x23 19x39 41.30x10 4x15 42.6-1 39-43/44 kan o.a. 43.25-20 15x24 44.1-29 24x33 45.32-27 21x32 46.37x48/50 w+) 39.33-29 (niet 39.34-29? 14-20 40.25x23 13-18 41.30x19 12-17 42.23x3 21-26 43.3x21 16x36 =) 24x22 40.32-27 22x31 41.37x6
Farzan - Klaarenbeek Kampioenschap 65+ UPDB 2021 2-0

slagroute:	37x17 ad libitum	herkomst eerste vijandelijke schijf:	22 of 23
------------	------------------	--------------------------------------	----------

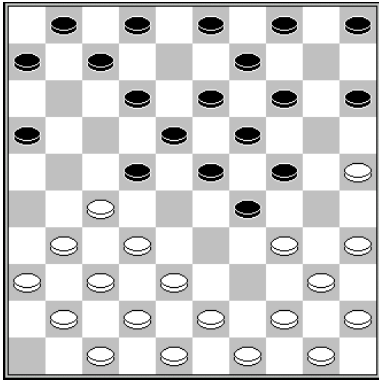

10.25-20 14x25 11.32-28 23x21 12.34x14 9x20 13.31-27 22x31 14.37x30 25x34 15.40x29
Balajan - Davidov URS-chT 19620-2

slagroute:	37x28x19...	herkomst eerste vijandelijke schijf:	32 (-)
------------	--------------------	--------------------------------------	--------

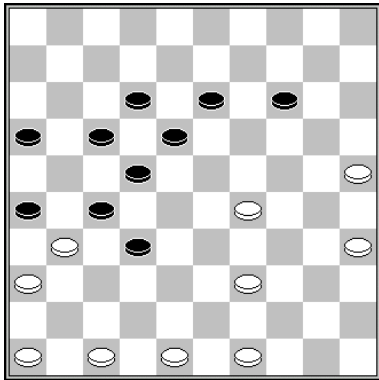

37.47-41 26x37 38.48-42 37x48 39.41-37 48x23 40.37x10
Van Dijk – Wiersma Kampioenschap van Nederland 1972 0-2
slagmechanisme: 1035

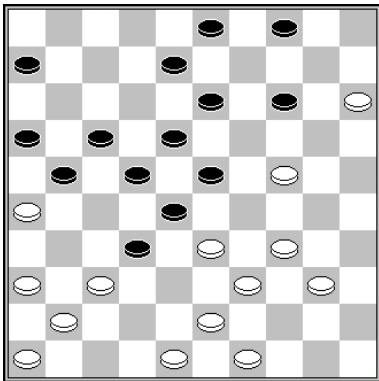

32.24-19 13x24 33.34-30 24x44 34.39x50 28x39 35.37x10
Chizhov – Logoenow RSFSR-ch 1987 2-0

slagroute:	37x28x19...	herkomst eerste vijandelijke schijf:	14 (x25x34x43x32, lang)
------------	-------------	--------------------------------------	-------------------------

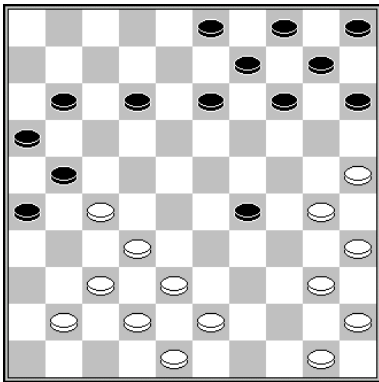

24.32-28 21x23 25.25-20 14x34 26.43-39 34x32 27.37x6
 Baliakin – Messemaker Hoofdklasse 2000 2-0

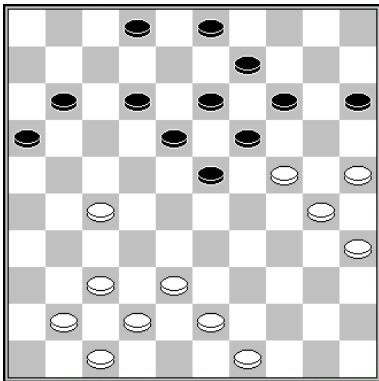

1.27-21 16x27 2.37-31 27x36 3.25-20 14x34 4.43-39 34x32 5.42-37 19x30 6.37x6

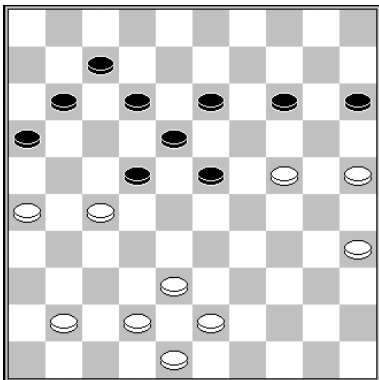

1.25-20 22x31 (14x25 2.35-30 25x34 3.43-39 34x21 4.26x6) 2.26x37 14x25 2.35-30
 3.25x34 4.43-39 34x32 5.37x6

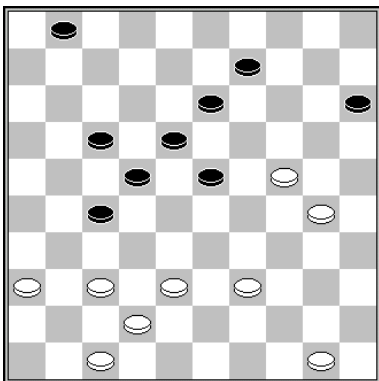

1.47-41! (dreigt 38-32 en 30-25) 9-14* 46.24-20 14x32 47.37x8

slagroute:	37x28x19...	herkomst eerste vijandelijke schijf:	21 (x32)
------------	-------------	--------------------------------------	----------

	<p>1.24-19 13x24 2.27-22 18x36 3.29x18 12x23 4.32-27 21x32 5.37x10</p>	<p>slagroute: 37x28x19 herkomst vijandelijke schijven 1: 21x32</p>
	<p>1.24-19 13x33 2.32-28 33x31 3.36x27 21x32 4.37x10</p> <p>slagmechanisme: 1034</p>	<p>slagroute: 37x28x19 herkomst vijandelijke schijven 1: 21x32</p>
	<p>1.33-28 29x20 2.28-22 18-23 (2...8-13 3.22-17 w+) 3.37-31 26x17 4.42-37 21x32 5.37x10</p> <p>slagmechanisme: 1040</p>	<p>slagroute: 37x28x19 herkomst vijandelijke schijven 1: 21x32</p>
	<p>1.33-29 24x33 2.32-28 33x31 3.36x27 21x32 4.37x10</p> <p>slagmechanisme: 1034</p>	<p>slagroute: 37x28x19 herkomst vijandelijke schijven 1: 21x32</p>
	<p>1.37-31 26x39 2.42-37 21x32 3.37x10</p> <p>slagmechanisme: 1038</p>	<p>slagroute: 37x28x19 herkomst vijandelijke schijven 1: 21x32</p>

	<p>12.37-31 26x28 13.33x22 21x32 14.42-37 18x27 15.37x10 9-14 16.10x19 13x24 17.25x14 4-9 18.40-34 9x20 19.34-30 Tjon A Ong – Roedolph Plusminus 55 Toernooi Lent 2017 2-0</p> <p>slagmechansisme: 1087</p>	<p>slagroute: 37x28x19</p> <p>herkomst vijandelijke schijven 1: 21x32</p>
	<p>16.35-30 24x35 17.44-40 35x33 18.38x18 12x23 19.32-27 21x32 20.37x10 26x37 Sipma - Baliakin Nederlands Kampioenschap 2019 1-1</p>	<p>slagroute: 37x28x19</p> <p>herkomst vijandelijke schijven 1: 21x32</p>
	<p>21.31-26 22x31 22.33x22 18x38 23.36x27 21x32 24.37x30 Van der Reest - De Boer Clubcompetitie KNDB 2005 2-0</p> <p>slagmechansisme: 1047</p>	<p>slagroute: 37x28x19</p> <p>herkomst vijandelijke schijven 1: 21x32</p>
	<p>23.33-29 24x33 24.30-24 19x39 25.32-28 33x31 26.36x27 21x32 27.37x10 Elenbaas - Sijbrands simultaan 1977 1-1 (analyse)</p>	<p>slagroute: 37x28x19</p> <p>herkomst vijandelijke schijven 1: 21x32</p>
	<p>23.37-31 26x28 24.33x22 21x32 25.42-37 18x27 26.37x10 Slaby - Sijbrands Challenge mondial 1970 0-2</p> <p>slagmechansisme: 1087</p>	<p>slagroute: 37x28x19</p> <p>herkomst vijandelijke schijven 1: 21x32</p>

	<p>25.47-41 17-21* 26.26x17 12x21* 27.34-30 24x35 28.33x24 19x30 29.32-27 21x32 30.37x10 15x4 31.43-39 en zwart wint schijf 30. Gantwarg – Ratz Salou 2007 2-0</p>	<p>slagroute: 37x28x19 herkomst vijandelijke schijven 1: 21x32</p>
	<p>28.37-31 26x28 29.36-31 21x32 30.39-33 28x39 31.34x43 25x34 32.42-37 19x30 33.37x10 Bom – Hoekstra Kampioenschap van Nederland 1967 2-0</p>	<p>slagroute: 37x28x19 herkomst vijandelijke schijven 1: 21x32</p>
	<p>28.38-33 29x38 29.49-44 38x49 30.48-43 49x38 31.32x43 21x32 32.37x8 9-13 33.8x19 met schijfwinst, maar zwart heeft wel enige compensatie Domchev – Valneris Europees Kampioenschap 2012 0-2</p> <p>slagmechanisme: 1011 (Hielslag)</p>	<p>slagroute: 37x28x19 herkomst vijandelijke schijven 1: 21x32</p>
	<p>29.29-24 20x29 30.38-33 29x38 31.49-44 38x49 32.48-43 49x38 33.32x43 21x32 34.37x10 Ndiaye - Seye Kampioenschap van Senegal 1993 2-0</p> <p>slagmechanisme: 1011 (Hielslag)</p>	<p>slagroute: 37x28x19 herkomst vijandelijke schijven 1: 21x32</p>
	<p>29.33-29 24x33 30.27-22 18x36 (of 18x38) 31.32- 27 21x32 32.37x10 Fabre – Bizot Wereldkampioenschap 1926 0-2</p> <p>slagmechanisme: 1088</p>	<p>slagroute: 37x28x19 herkomst vijandelijke schijven 1: 21x32</p>

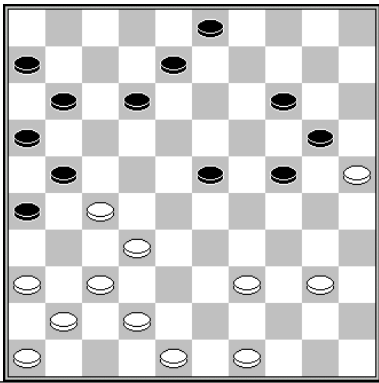
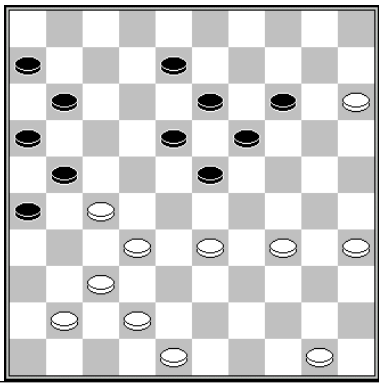
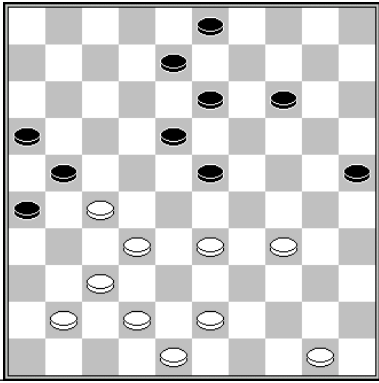
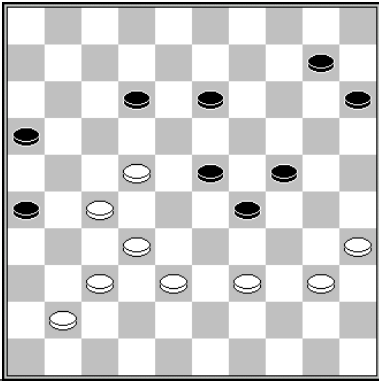
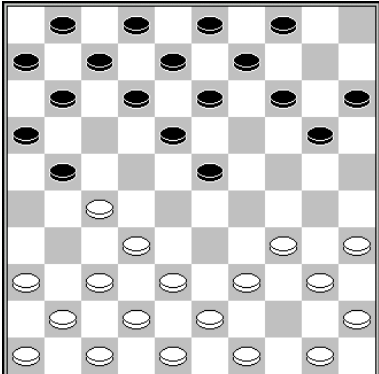
	<p>33.37-31 26x28 34.42-37 21x32 35.39-33 28x39 36.37x10 Knobbe - Kool Onderlinge Competitie Damcombinatie Zaan 2019 1-1</p>	<p>slagroute: 37x28x19 herkomst vijandelijke schijven 1: 21x32</p>
	<p>37.37-31 26x30 38.35x24 19x30 39.42-37 21x32 40.37x10 Bouma – Heslinga Onderlinge Competitie Huizum 2018 1-1</p> <p>slagmechanisme: 1038</p>	<p>slagroute: 37x28x19 herkomst vijandelijke schijven 1: 21x32</p>
	<p>39.37-31 26x30 40.42-37 21x32 41.37x10 De Groot - Plijter Kampioenschap van Drenthe 2016 1-1</p> <p>slagmechanisme: 1038</p>	<p>slagroute: 37x28x19 herkomst vijandelijke schijven 1: 21x32</p>
	<p>50.22-17 12x21 51.38-33 29x38 52.32x43 21x32 53.37x8 Aubertin – Bies Open NK 1979 0-2</p> <p>slagmechanisme: 1011 (Hielslag)</p>	<p>slagroute: 37x28x19 herkomst vijandelijke schijven 1: 21x32</p>
	<p>8.27-22 18x27 9.36-31 27x36 10.32-27 21x32 11.37x10</p>	<p>slagroute: 37x28x19 herkomst vijandelijke schijven 1: 21x32</p>

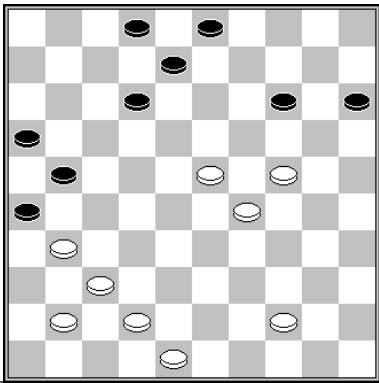
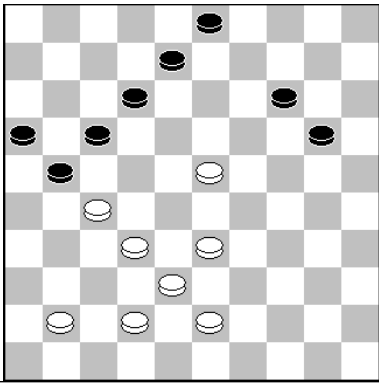
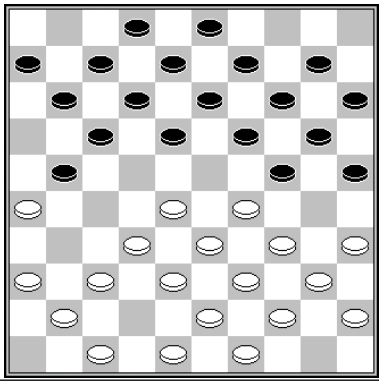
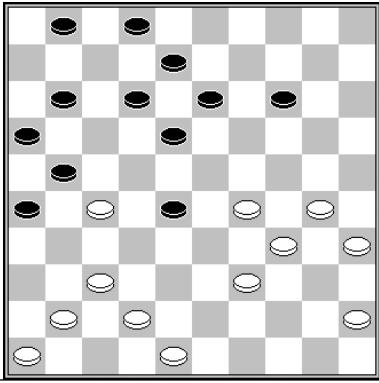
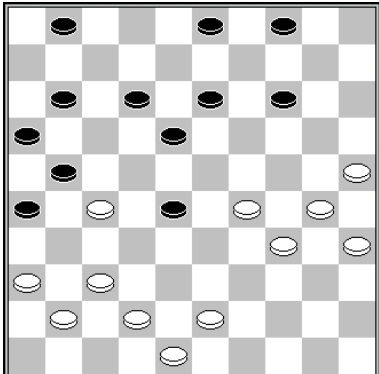
	<p>1.24-20 15x33 2.23-18 12x23 3.31-27 21x32 4.37x10 Biekram – Knoops Clubcompetitie KNDB 2017 1-1</p>	<p>slagroute: 37x28x19 herkomst vijandelijke schijven 1: 21x32 2: 12x23</p>
	<p>1.23-18 12x23 2.32-28 23x32 3.33-28 32x23 4.42-37 21x32 5.37x10 slagmechisme: 1032</p>	<p>slagroute: 37x28x19 herkomst vijandelijke schijven 1: 21x32 2: 12x23x32x23 (kaats)</p>
	<p>1.28-23 19x28 2.32x23 11-16 (2...21-27 3.37-31 18-22 4.23-19 14x23 5.29x18 12x23 6.34-30 25x34 25.39x28 w+) 3.36-31 7-11 4.23-19 14x23 5.31-27 21x32 6.37x30</p>	<p>slagroute: 37x28x19 herkomst vijandelijke schijven 1: 21x32 2: 14x23</p>
	<p>30.29-24 21x32 31.24-19 14x23* 32.39-33 28x39 33.37x19 13x24 34.30x19 39x30 35.35x24 Kasse - Van Dusseldorp Clubcompetitie KNDB 2003 2-0</p>	<p>slagroute: 37x28x19 herkomst vijandelijke schijven 1: 21x32 2: 14x23</p>
	<p>30.43-39 21x32 31.25-20 14x25 32.39-33 28x39 33.34x43 25x23 34.37x6 Capelle – Clerc NK 1976 1-1 (analyse) slagmechisme: 1017</p>	<p>slagroute: 37x28x19 herkomst vijandelijke schijven 1: 21x32 2: 14x25x34x23 (lang)</p>

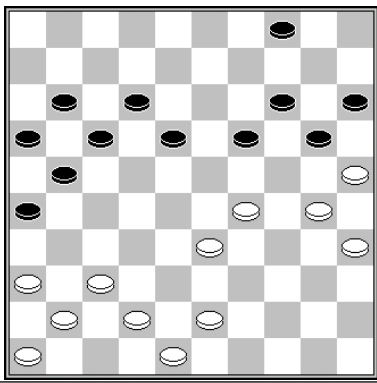
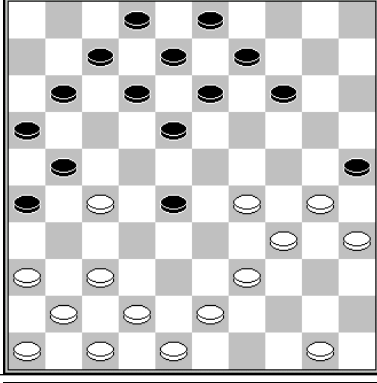
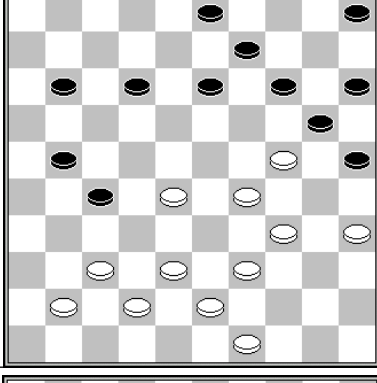
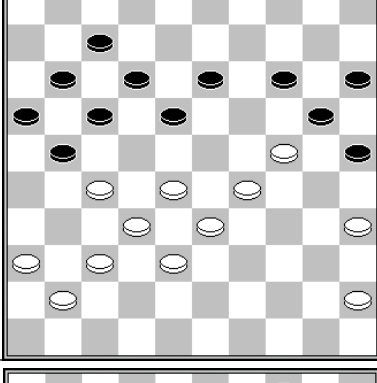
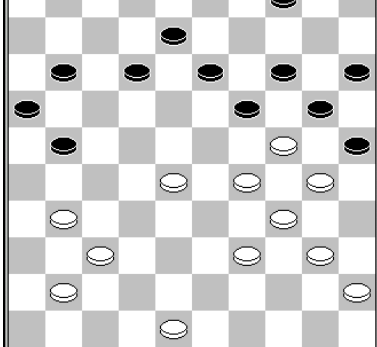
	<p>34.42-38 19-23 (34...17-22 35.29-24 20x29 36.33x13 18x9 37.25-20 14x34 38.43-39 34x32 39.37x6 w+) 35.30-24 23x34 36.33-29 34x23 37.38-32 20x29 38.32-27 21x32 39.37x10 Van Dijk – Van der Stap Kwalificatie NK 2016 2-0</p>	<p>slagroute: 37x28x19</p> <p>herkomst vijandelijke schijven 1: 21x32 2: 23x34x23 (kaats)</p>
	<p>22.30-24 21x32 23.34-30 25x23 24.39-33 28x39 25.37x10 Wiersma – Kuyl simultaan 1973 2-0</p>	<p>slagroute: 37x28x19</p> <p>herkomst vijandelijke schijven 1: 21x32 2: 25x23</p>
	<p>32.28-22 27x18 33.34-30 25x23 34.38-32 20x29 35.32-27 21x32 36.37x6 Goedemoed – Kroesbergen Halve finale NK 2003 0-2</p>	<p>slagroute: 37x28x19</p> <p>herkomst vijandelijke schijven 1: 21x32 2: 25x23</p>
	<p>37.28-22 17x39 38.35-30 25x23 39.38-33 20x38 40.32x34 21x32 41.37x6 Mogilianski – Coussel Guadeloupe 1997 2-0</p> <p>slagmechanisme: 1011 Hielslag</p>	<p>slagroute: 37x28x19</p> <p>herkomst vijandelijke schijven 1: 21x32 2: 25x23</p>
	<p>1.28-23 19x28 2.31-27 (of 2.39-33) 2...21x32 3.39-33 28x39 4.34x43 25x23 5.37x10 20x29</p> <p>slagmechanisme: 1017</p>	<p>slagroute: 37x28x19</p> <p>herkomst vijandelijke schijven 1: 21x32 2: 25x34x23</p>

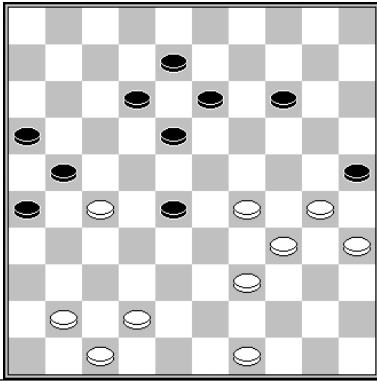
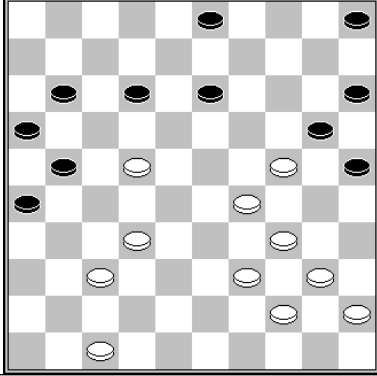
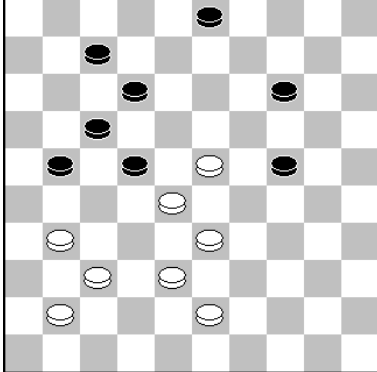
	<p>40.42-37 21x32 41.39-33 28x39 42.34x43 25x23 43.37x10 Beerepoot - Böke Kampioenschap van Noord-Holland Oost 1984 2-0</p> <p>slagmechanisme: 1017</p>	<p>slagroute: 37x28x19</p> <p>herkomst vijandelijke schijven 1: 21x32 2: 25x34x23</p>
	<p>1.34-30 25x43 2.44-39 43x23 3.47-41 20x29 4.32-27 21x32 5.37x6 en nu bijvoorbeeld: 29-33 6.6-1 26-31 7.22-17 31-36 8.41-37 16-21 9.17x26 33-38 10.1-34 38-42 11.37x48 36-41 12.26-21 w+</p>	<p>slagroute: 37x28x19</p> <p>herkomst vijandelijke schijven 1: 21x32 2: 25x34x43x34x23</p>
	<p>1.23-19 14x32 2.38x18 12x23 3.31-27 21x32 4.37x30</p> <p>slagmechanisme: 1112</p>	<p>slagroute: 37x28x19x24</p> <p>herkomst vijandelijke schijven 1: 21x32 2: 12x23</p>

slagroute:	37x28x19...	herkomst eerste vijandelijke schijf:	21 (x32x43x32, lang met kaats)
------------	-------------	--------------------------------------	--------------------------------

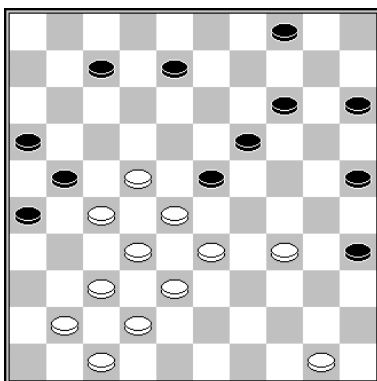

1.33-29 8-12* 2.29x18 12x23 3.22-18 23x12 4.28-23 19x28 5.32x23 21x43 6.23-18 12x23 7.42-38 43x32 8.37x10

slagmechanisme: 1064 (Coup Springer)

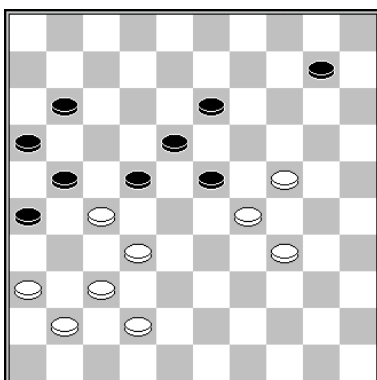

1.32-28 22x33 2.29x38 21x43 3.42-38 43x32 4.37x8

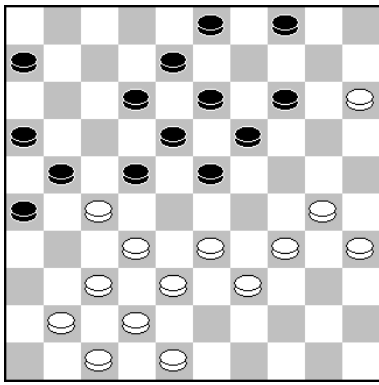

1.30-24 19x30 (1...22x31 2.33-28 19x30 3.28x10) 2.35x24 22x31 3.32-27 21x43 4.42-38
31x42 5.48x37 43x32 6.37x10

slagroute:	37x28x19...	herkomst eerste vijandelijke schijf:	23 (x32)
------------	-------------	--------------------------------------	----------

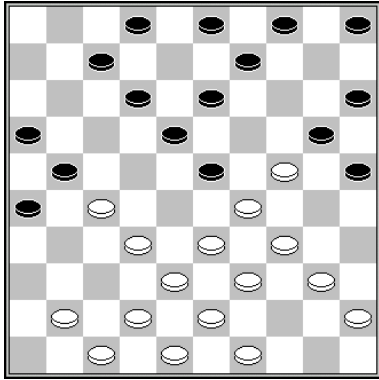

1.32-28 23x32 2.33-28 32x23 3.42-37 21x32 4.37x17

slagmechanisme: 1032

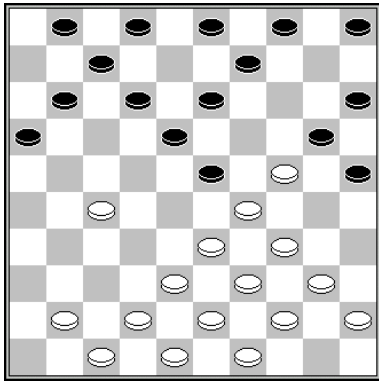

15.27-21 16x27 16.33-28 23x32 17.34-30 25x23 18.42-37 20x29 19.37x6
Harmsma - Leoné Voorrondes NK 1981 0-2

slagroute:	37x28x19...	herkomst eerste vijandelijke schijf:	23 (x34x43x32, lang)
------------	-------------	--------------------------------------	----------------------

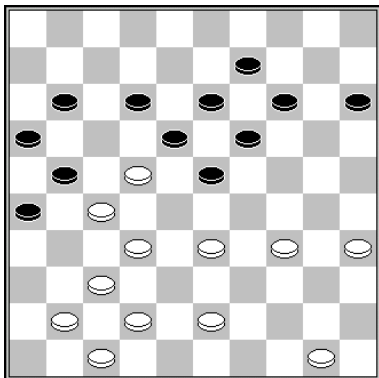

1.34-29 23x34 2.43-39 34x43 3.32-28 21x23 4.35-30 18x27 5.30-24 19x30 6.42-38
43x32 7.37x6

slagmechanisme: 1118

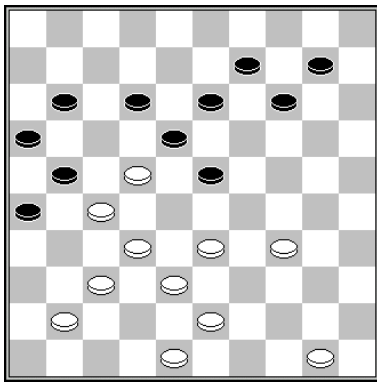

40.34-29 23x34 41.32-28 21x23 42.43-39 34x32 43.37x6 18x27
 Moreau – Langkar Kampioenschap van Frankrijk 1993 1-1

slagmechanisme: 1118

slagroute:	37x28x19...	herkomst eerste vijandelijke schijf:	25 (x34x43x32)
------------	-------------	--------------------------------------	----------------

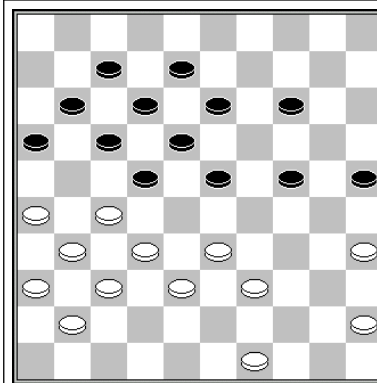

1.35-30 25x43 2.27-21 16x27 3.32x21 43x32
 4.37x10

slagroute: 37x28x19

herkomst vijandelijke schijven
 1: 25x34x43x32

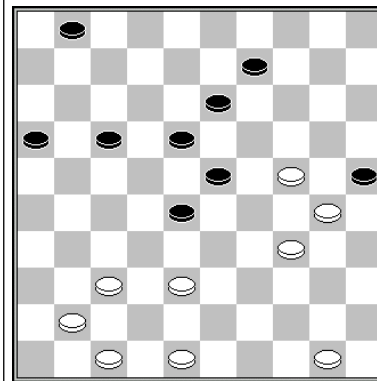

1.48-42 en zwart zal moeten offeren wegens de dreiging 2.38-33 28x39 3.34x43 25x34 4.43-39 34x43 5.42-38 43x32 6.37x8

slagroute: 37x28x19

herkomst vijandelijke schijven
 1: 25x34x43x32

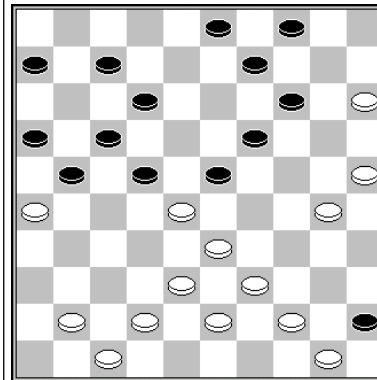

27.42-37 23x32 28.38x18 12x23 29.44-40 45x34
 30.30-24 19x30 31.43-38 34x32 32.37x10

slagroute: 37x28x19

herkomst vijandelijke schijven
 1: 25x34x43x32

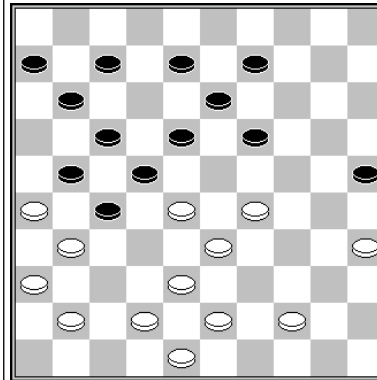

30.43-39! 18-23 (andere zetten zijn positioneel slecht) 31.29x18 8-12 32.28-23 19x28 33.44-40 12x23 34.35-30 25x32 35.42-37 28x39 36.37x8
 Van Aalten – Bies Halve finale 1979 2-0

slagroute: 37x28x19

herkomst vijandelijke schijven
 1: 25x34x43x32

slagmechanisme: 1019

	<p>31.27-22 18x27 (of 31...17x28) 32.32x21 17x26 33.35-30 25x32 34.37x10 Kemperman - Stokkel Kampioenschap van Nederland 2000 0-2</p>	<p>slagroute: 37x28x19 herkomst vijandelijke schijven 1: 25x34x43x32</p>
	<p>1.29-24 en op elke zet van zwart kan minimaal 2.39-33 28x39 3.34x43 25x34 4.43-39 34x32 5.37x...</p>	<p>slagroute: 37x28x19 herkomst vijandelijke schijven 1: 25x34x43x32</p>
	<p>1.34-29 23x34 2.33-29 34x23 3.44-40 45x34 4.43- 39 34x32 5.37x10</p>	<p>slagroute: 37x28x19 herkomst vijandelijke schijven 1: 25x34x43x32 2: 23x34x23 (kaatsen)</p>

slagroute:	37x28x19	herkomst eerste vijandelijke schijf:	<i>via dam op 48</i>
------------	----------	--------------------------------------	----------------------

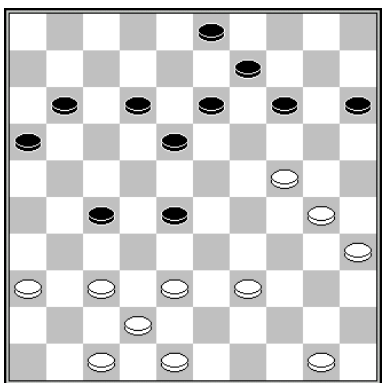

30.24-19 14x23 (30...13x24 31.30x10 15x4 32.38-32 27x38 33.42x13 9x18 met
schijfwinst) 31.39-33 28x39 32.48-43 39x48 33.47-41 48x25 34.35-30 25x32 35.37x6
Jansen – Van Hattem Hoofdklasse 1990 2-0

slagroute:	37x28x19...	herkomst eerste vijandelijke schijf:	via dam op 49
------------	-------------	--------------------------------------	---------------

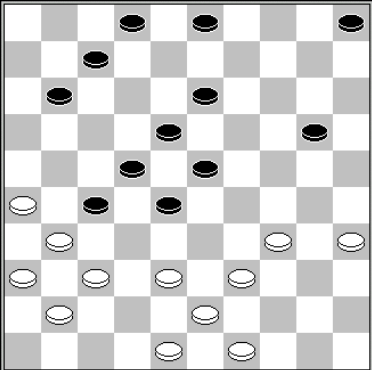
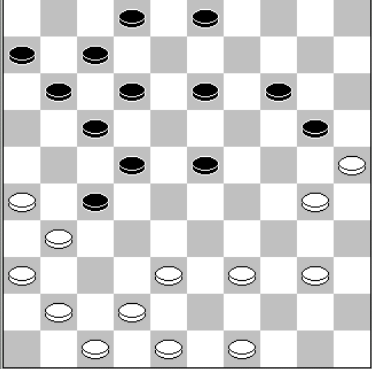
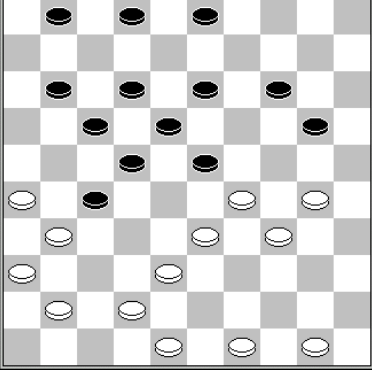
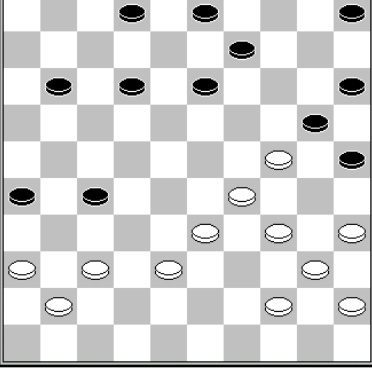
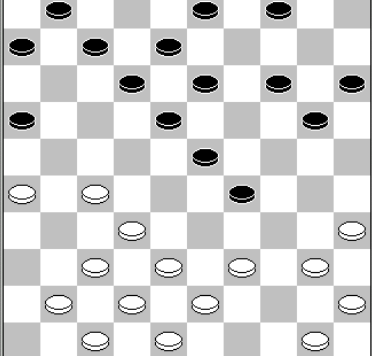
	<p>29.35-30! (dreigt 34-29, 38-32 enz.) 7-12* 30.30-24 20x40 31.49-44 40x49 32.39-33 28x39 33.43x34 49x32 34.37x6. Van Leijden – Eekhout Clubcompetitie 2017 0-2</p>	<p>slagroute: 37x28x17 herkomst vijandelijke schijven 1: 20x29x40x49x32 (via dam)</p>
	<p>1.30-24 20x29 2.40-34 29x40 3.49-44 40x49 4.42-37 49x32 5.37x10</p>	<p>slagroute: 37x28x19 herkomst vijandelijke schijven 1: 20x29x40x49x32 (via dam)</p>
	<p>31.29-24 20x40 32.49-44 40x49 33.42-37 49x32 34.37x10 Kats – Gantwarg Brunssum 1990 0-2</p>	<p>slagroute: 37x28x19 herkomst vijandelijke schijven 1: 20x29x40x49x32 (via dam)</p>
	<p>33.34-30 25x23 34.40-34 20x49 35.35-30 49x32 36.37x6 Okken – Van der Molen Kampioenschap van Drenthe 1983 1-1</p>	<p>slagroute: 37x28x19 herkomst vijandelijke schijven 1: 20x29x40x49x32 (via dam) 2: 25x23</p>
	<p>18.27-22 18x27 19.32x21 16x27 20.38-33 29x49 21.42-38 49x32 22.37x10 Sijbrands – Agafonow Samarkand 1969 0-2 slagmechanisme: 1086 (stopschijf creëren)</p>	<p>slagroute: 37x28x19 herkomst vijandelijke schijven 1: 29x38x49x32 (via dam)</p>

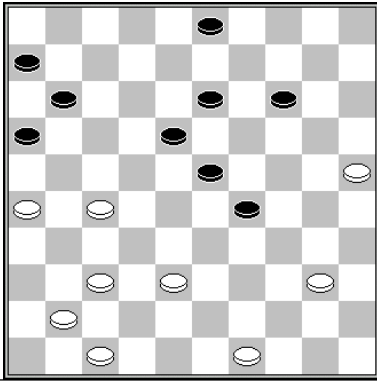
	<p>41.40-34 29x40 42.49-44 40x49 43.26-21 49x32 44.37x10 Kroesbergen – Daems Halve finale NK 2006 2-0</p>	<p>slagroute: 37x28x19 herkomst vijandelijke schijven 1: 29x40x49x32 (via dam)</p>
---	---	--

slagroute:	37x28x39...	herkomst eerste vijandelijke schijf:	21 (x32)
------------	--------------------	--------------------------------------	----------

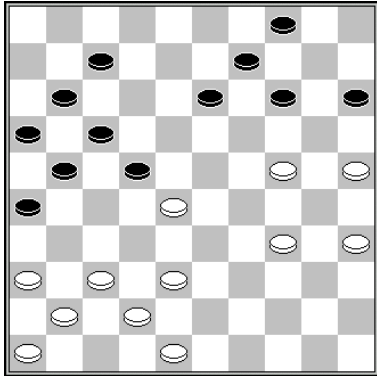
	<p>35.38-32 22x33 36.25-20 14x25 37.34-30 25x34 38.24-20 15x24 39.32-27 21x32 40.37x8 Rybakov – Hernandez Panamerikaans Kampioenschap 2018 2-0</p>	<p>slagroute: 37x28x39 herkomst vijandelijke schijven 1: 21x32 2: 22x33 3: 14x34 4: 15x24</p>
--	--	---

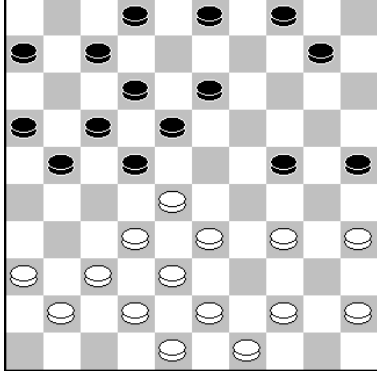
	<p>22.34-30 25x34 23.28-23 18x29 24.33-28 22x33 25.32-27 21x32 26.37x8 2x13 en de zwarte voorpost gaat verloren. Schwab - Prak Clubcompetitie KNDB 2009 0-2</p>	<p>slagroute: 37x28x39 herkomst vijandelijke schijven 1: 21x32 2: 22x33 3: 25x34</p>
---	---	--

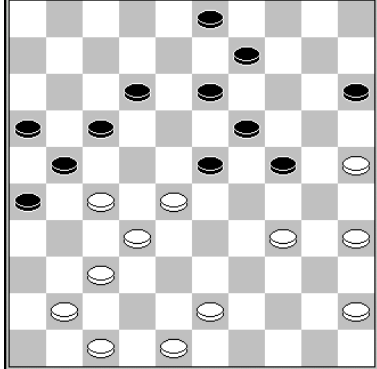
	<p>1.28-22 17x28 2.35-30 24x35 3.45-40 35x44 4.43- 39 44x33 5.25-20 15x24 6.34-29 23x34 7.32x14 9x20 8.48-43 21x32 9.37x17 slagmechanisme: 1057</p>	<p>slagroute: 37x28x39 herkomst vijandelijke schijven 1: 21x32 2: 24x35x44x33 3: 23x34 4: 15x24</p>
--	---	---

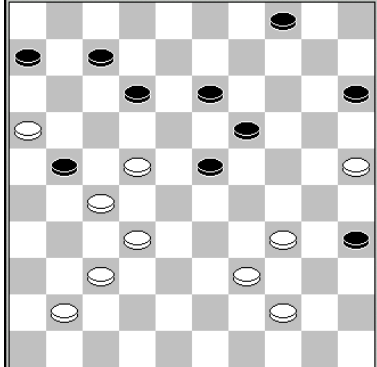
	<p>1.44-40 35x33 2.25-20 15x24 3.34-29 23x34 4.16- 11 6x28 5.32x14 21x32 6.37x17 slagmechanisme: 1057</p>	<p>slagroute: 37x28x39 herkomst vijandelijke schijven 1: 21x32 2: 35x44x33 3: 23x34 4: 15x24</p>
--	---	--

slagroute: 38x27x16...	herkomst eerste vijandelijke schijf:	23 (x32 kort)
-------------------------------	--------------------------------------	---------------

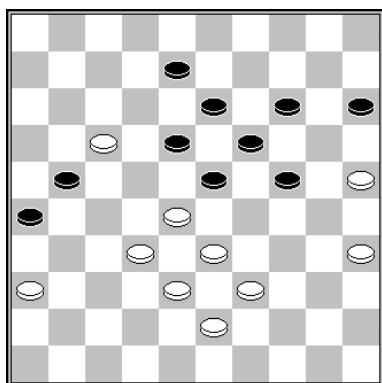

43.33-29 24x11 44.32-28 23x32 45.38x7
Groenendijk – Virny Salou 2015 2-0

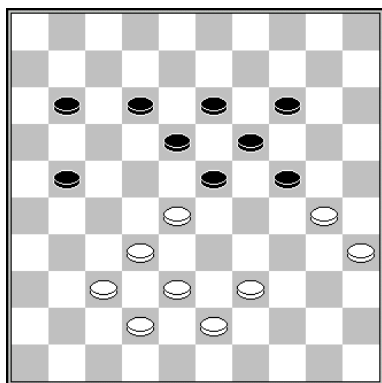

47.28-22 18x27 48.37-31 27x36 49.32-28 23x32 50.38x29
Andreiko - Toet RDG Groep A 1969 2-0

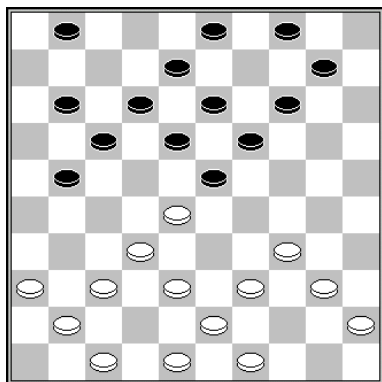

24.28-22 17x28 (24...18x27 25.36-31 27x36 26.32-28 23x32 27.38x20 w+) 25.39-33
28x30 26.32-28 23x32 27.38x7 12-17 28.7-2 19-24 29.40-34 30x39 30.43x34 18-23
31.34-30 24x35 32.2-16
Kroesbergen – Sipma Bekercompetitie 2016 1-1

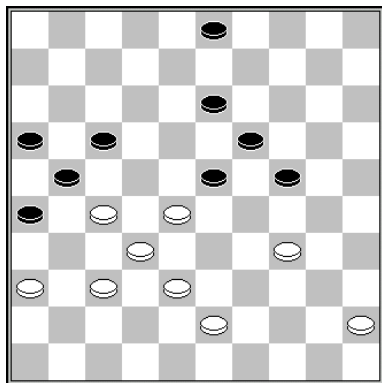

1.27-22 en altijd volgt de hielslag met 37-31

slagmechanisme: 1011 (Hielslag)

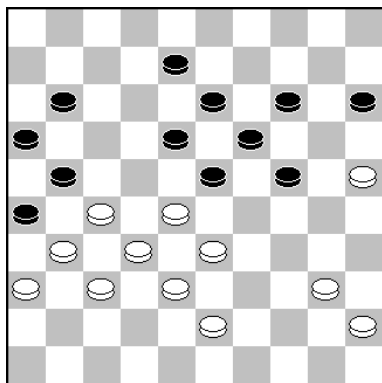

Sterel - Hilberink Clubcompetitie KNDB 1994 2-0
40.27-22 18x27 41.31x22 15-20 42.40-35 11-17 43.22x11 16x7 44.37-31 26x37
45.32x41 23x32 46.38x16

slagmechanisme: 1011 (Hielslag)

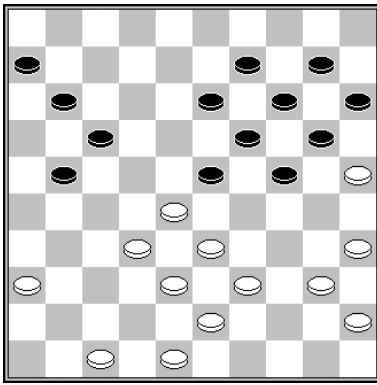

30.28-22 17x37 31.33-28 23x32 32.38x7
De Beer - De Jongh Clubcompetitie KNDB 1919 1-1

slagmechanisme: 1094

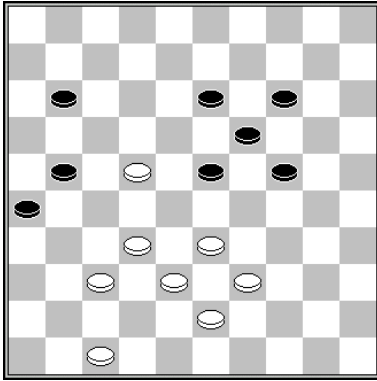

4.37-31 26x17 5.33-28 23x32 6.38x7

slagmechanisme: 1094

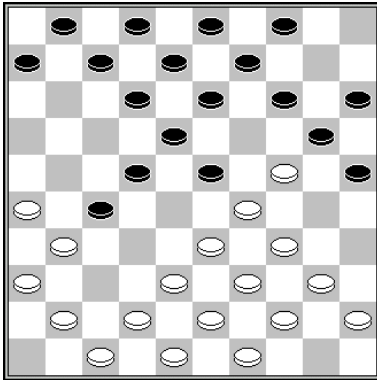

13.33-28 23x32* 14.24-19 13x33 15.39x17 12x21 16.31x13 9x18 17.38x16
Derkx - Schotanus Brunssum 2000 0-2

slagmechanisme: 1170

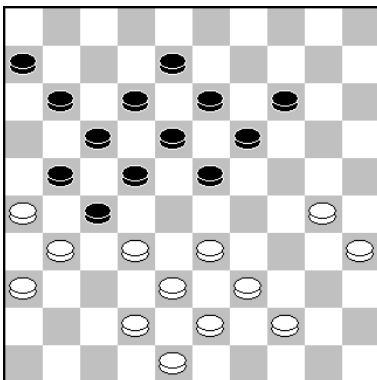

1.33-28 22x33 2.31x22 17x37 3.39x28 23x32 4.38x7 12x1 5.42x31

slagmechanisme: 1047

slagroute:	38x27x16...	herkomst eerste vijandelijke schijf:	23 (x41x32 lang met kaats)
------------	-------------	--------------------------------------	----------------------------

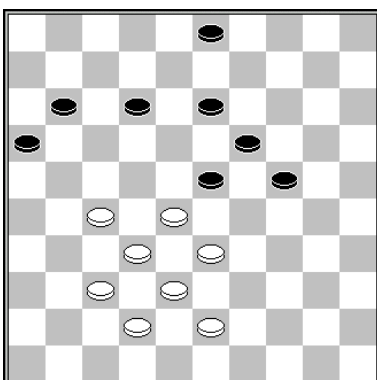

1.27-21 16x27 2.32x21 23x41 3.21-17 11x22 4.42-37 41x32 5.38x7

slagmechanisme: 1064 (Coup Springer)

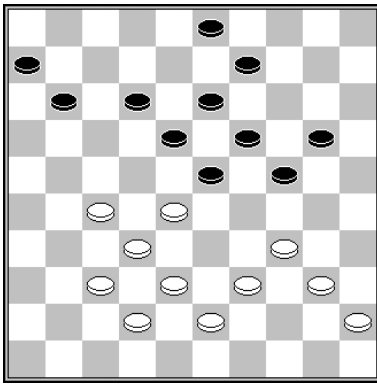

31.27-22 18x27 32.32x21 23x41 33.21-17 12x21 34.42-37 41x32 35.38x7
 Van Willigen - Grotenhuis ten Harkel Clubcompetitie KNDB 1993 0-2

slagmechanisme: 1064 (Coup Springer)

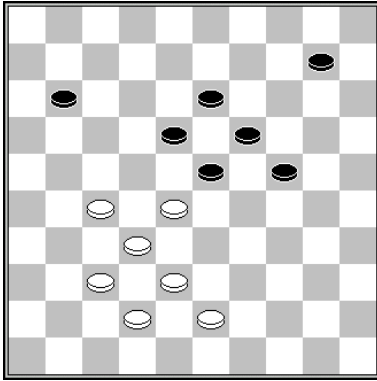

1. 27-22 18x27 2.32x21 23x41 3.21-17 11x22 4.42-37 41x32 5.38x9

slagmechanisme: 1064 (Coup Springer)

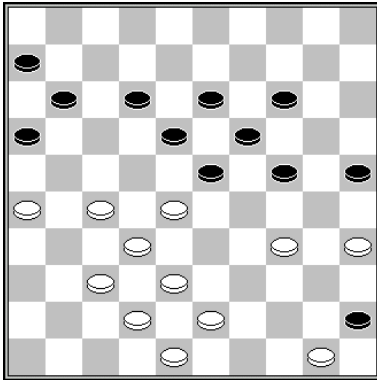

31.27-22 18x27 32.32x21 23x41 33.21-17 12x21 34.26x17 11x22 35.42-37 41x32
 36.38x29

Van Gortel - Grotenhuis ten Harkel Nijmegen 1993 0-2

slagmechanisme: 1064 (Coup Springer)

slagroute:	38x27x16...	herkomst eerste vijandelijke schijf:	25 (x34x23x32)
------------	-------------	--------------------------------------	----------------

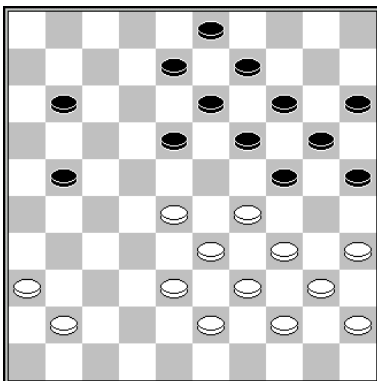

1.35-30 24x35 2.34-30 25x32 3.38x7
 Van Aalten - Joosten Huissen onderlinge competitie 2010 1-1

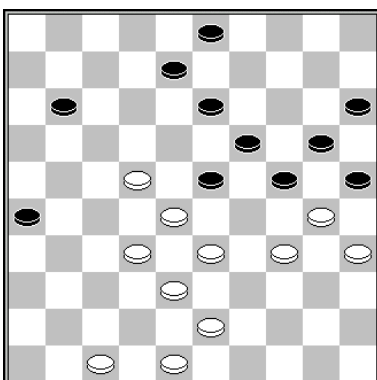

1.32-27 23x21 2.34-29 25x23 3.33-28 23x32 4.38x7

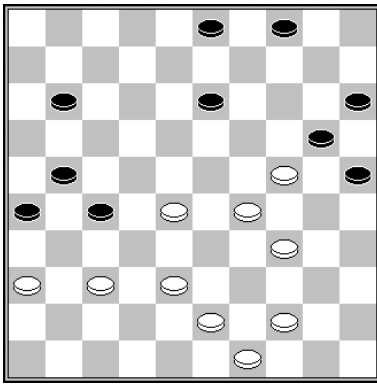

40.28-22 27x18 41.34-30 25x23 42.37-32 20x29 43.32-28 23x32 44.38x7
 Grotenhuis ten Harkel – Edelenbos Clubcompetitie KNDB 1996 2-0

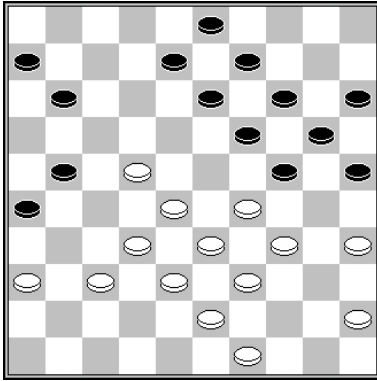

32.34-30 25x23 33.37-31 26x37 34.32x41 23x32 35.38x7
 De Graag - Schotanus Zeeland Open 2008 0-2

slagmechanisme: 1011 (hielslag)

slagroute:	38x27x18...	herkomst eerste vijandelijke schijf:	12 (x23x32)
------------	--------------------	--------------------------------------	-------------

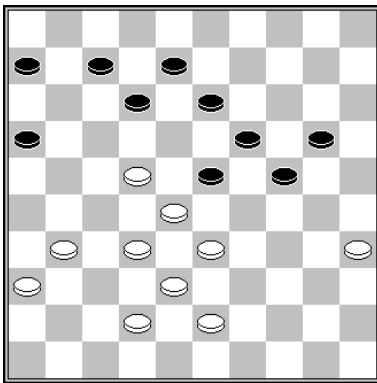

40.22-17 12x21 41.33-29 24x22 42.32-27 21x32 43.38x9
 Havaert – Vaessen Kampioenschap van België 1935 2-0

slagroute:	38x27x18...	herkomst eerste vijandelijke schijf:	14 (x23x32)
------------	-------------	--------------------------------------	-------------

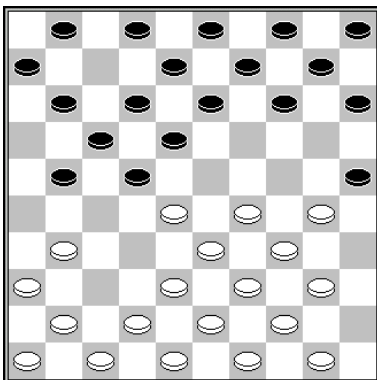

7.29-23 18x29 8.34x23 25x45 9.23-19 14x32 10.38x27
 Van der Wal – Scholma Kampioenschap van Friesland 1975 0-2

slagroute:	38x27x18...	herkomst eerste vijandelijke schijf:	21 (x32, kort)
------------	-------------	--------------------------------------	----------------

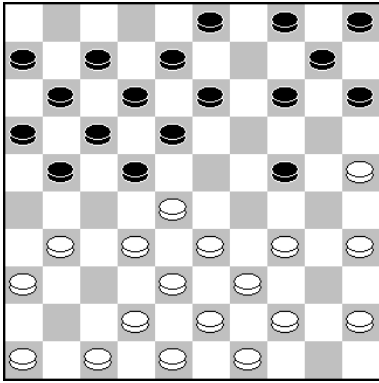

15.35-30 24x35 16.34-30 35x24 17.28-23 18x29 18.32-27 21x32 19.38x20 29x38
20.20x29
Herman van Westerloo - Auke Spijkstra Clubcompetitie KNDB 1971 0-2

slagroute:	38x27x18...	herkomst eerste vijandelijke schijf:	21 (x32x41x, lang met kaats)
------------	-------------	--------------------------------------	------------------------------

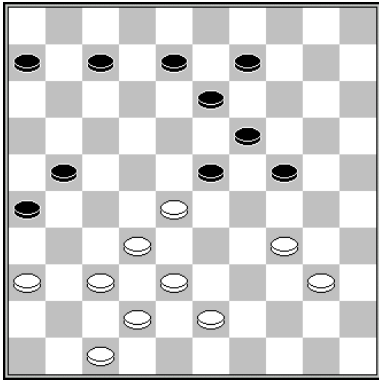

40.28-22

- 40...8-12 41.22-18 13x22 42.32-27 21x41 43.42-37 41x32 44.38x20
- 40...6-11 41.32-27 21x41 42.22-17 11x22 43.42-37 41x32 44.38x20
- 40...9-14 41.34-30 24x44 42.43-39 44x33 43.38x20

 Van Bokhoven - Teijn Clubcompetitie 2012 1-1

slagroute:	38x27x18...	herkomst eerste vijandelijke schijf:	23 (x32)
------------	-------------	--------------------------------------	----------

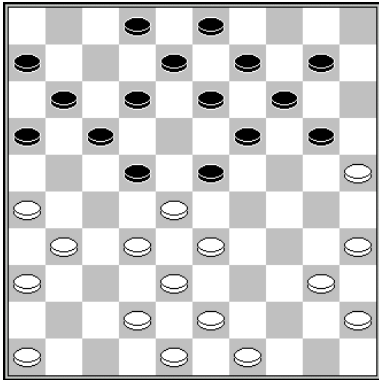

22.26-21 17x37 23.32x41 23x32 24.38x7
 Grotenhuis ten Harkel – Van den Hoek Kampioenschap van Nederland senioren 2015 2-0

slagmechanisme: 1011 (hielslag)

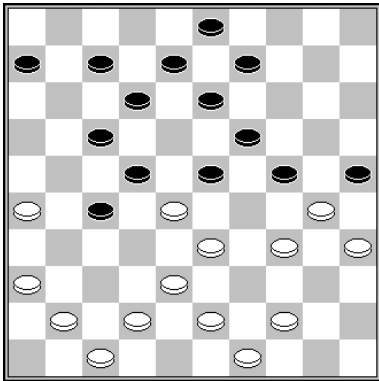

27.44-39 23x32 28.34-29 25x23 29.36-31 27x36 30.38x20 en wit gaat doorbreken
 Hoogteijling - Stokkel Clubcompetitie KNDB 2004 1-1

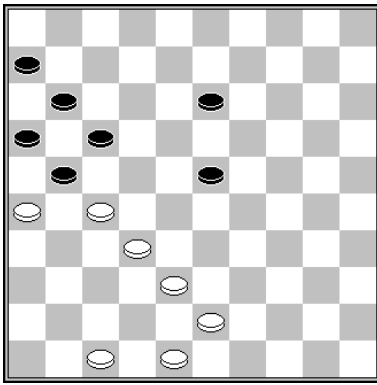

1.32-28 23x32* 2.27-22 17x28 3.26x17 11x22 4.38x9

slagmechanisme: 1111 (valluikslag, type 3)

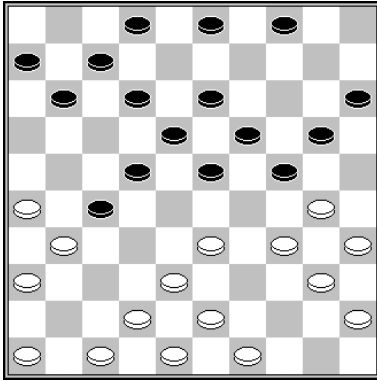

19.33-28 23x32 (19...22x33 20.31x22 18x27 21.38x9 3x14) 20.30-25 18-23* 21.25x14
19x10 22.26-21 27x16 23.38x20 15x24

Varuchila - Gantvarg Kampioenschap van Wit-Rusland 1993 0-2 (analyse)

slagroute:	38x27x18...	herkomst eerste vijandelijke schijf:	23 (x41x32, lang met kaats)
------------	-------------	--------------------------------------	-----------------------------

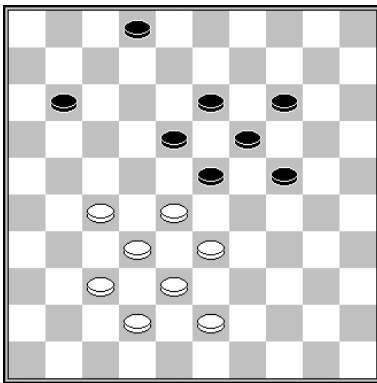

1.27-22 18x27 2.32x21 23x41 3.21-17 11x22 4.42-37 41x32 5.38x29

slagmechanisme: 1064 (Coup Springer)

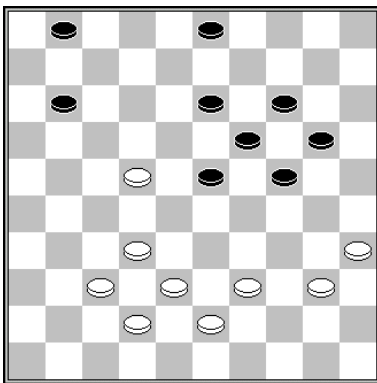

1.32-28 23x41 2.22-17 11x22 3.42-37 41x32 4.38x9

slagroute:	38x27x18...	herkomst eerste vijandelijke schijf:	25 (x34x23x27)
------------	-------------	--------------------------------------	----------------

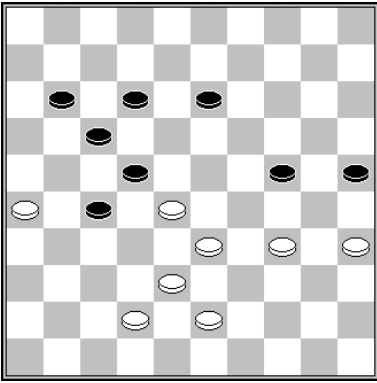

47.26-21 27x16 48.34-30 25x34 49.33-29 34x32 50.38x9
 Olsen – Springer Kampioenschap van Nederland 1919 2-0

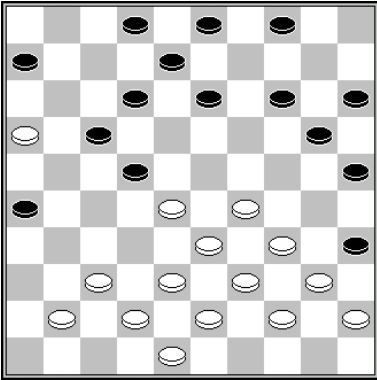

25.34-30 25x32 26.38x7 2x11 27.16x7
 Van Aalten - Knoops Nijmegen 2012 2-0

slagroute:	38x27x18...	herkomst eerste vijandelijke schijf:	via dam op 46
------------	-------------	--------------------------------------	---------------

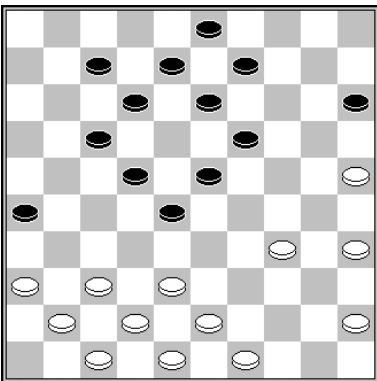

33.25-20 15x24 34.37-31 26x46 35.42-37 46x32 36.38x20 en wit breekt door.
 Bakhuis – Looms Clubcompetitie KNDB 1978 0-2

slagmechanisme: 1086

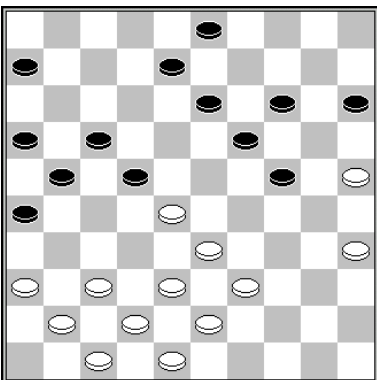

31.28-23 19x28 32.37-31 26x46 33.42-37 46x32 34.38x29
 Leijser – Gubbels Onderlinge competitie Huissen 2009 2-0

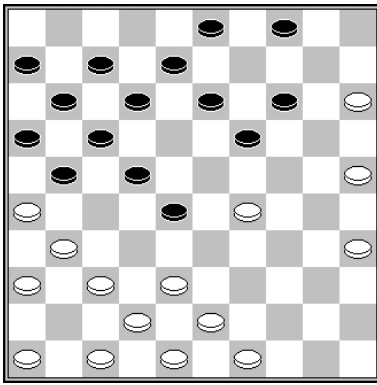

27.37-32 28x37 28.29-23 19x28 29.46-41 37x46 30.42-37 46x32 31.38x20
 Van Westerloo – Kalis Clubcompetitie KNDB 2003 2-0

slagmechanisme: 1086

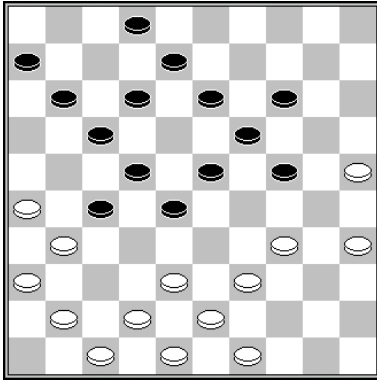

27.26-21 17x46 28.42-37 46x32 29.36-31 27x36 30.38x16
 Luteijn - Kusters Heerhugowaard Open 2021 0-2

slagmechanisme: 1086

slagroute: 38x29x18...	herkomst eerste vijandelijke schijf: 11 (x33)
-------------------------------	---

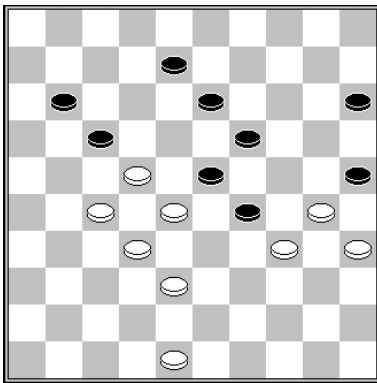

45.48-42 29x40 46.35x44 25x34 47.27-21 17x26 48.22-17 11x33 49.38x9
 Vermin - Baliakin Maars toernooi 1993 0-2

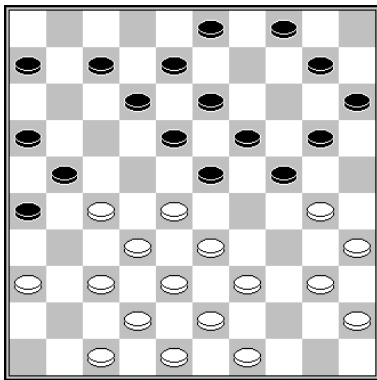

Van Eiken – Dekker Clubcompetitie KNDB 2020 1-1

19.28-22 (dreigt 32-28 en 30-25) 10-14 (na 19...20-25 wint 20.22-17-11 gevolgd door
 23.37-31) 20.22-17 (dreigt 17-11 en 37-31) 20...7-11 21.27-22 18x27 22.39-34 11x22
 23.33-29 24x33 24.38x7 27x38.

slagroute:	38x29x18...	herkomst eerste vijandelijke schijf:	11 (x22x31x22x33, lang)
------------	-------------	--------------------------------------	-------------------------

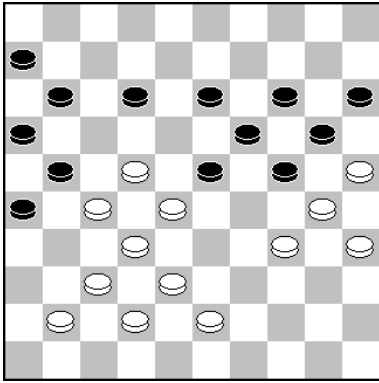

40.22-17 11x31 41.32-27 31x33 42.38x7

slagroute:	38x29x18...	herkomst eerste vijandelijke schijf:	11 (x22x33x44x33, lang met kaats)
------------	-------------	--------------------------------------	-----------------------------------

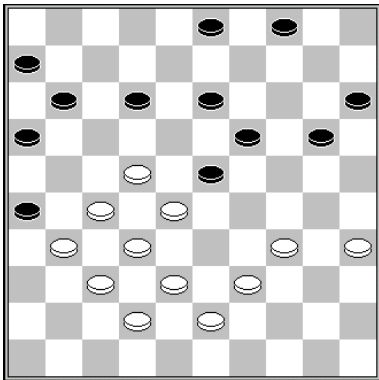

32.22-17 11x44 33.43-39 44x33 34.38x7
Leclercq - Baudet Parijs 1894 2-0

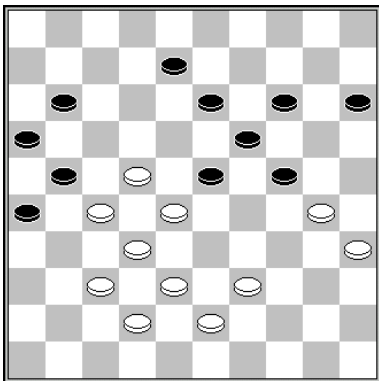

42.22-17 11x44 43.43-39 44x33 44.38x29
Kouperman – Laporta Wereldkampioenschap 1972 2-0

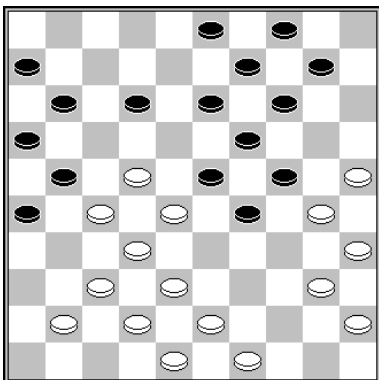

27.40-34 29x40 28.35x44 24x35 29.22-17 11x31 30.32-27 31x33 31.38x7 met een kansrijk eindspel, of op zijn minst voordeel voor wit
Bosker – Rijkaart Clubcompetitie KNDB 1985 0-2

slagroute:	38x29x18...	herkomst eerste vijandelijke schijf:	13 (x22x33)
------------	-------------	--------------------------------------	-------------

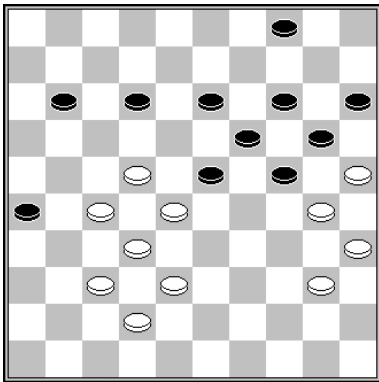

44.27-21 26x17 45.22-18 13x33 46.38x16
 Hofstee - van Harten voorrondes NK Junioren 1974 0-2

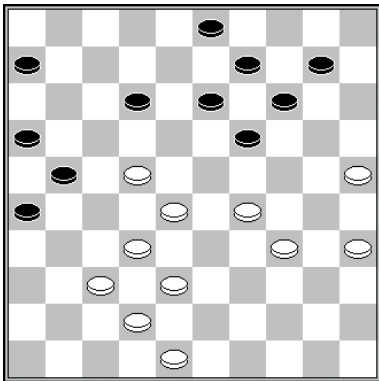

37.25-20 14x25 38.34-30 25x23 39.22-18 13x33 40.38x7
 Baliakin – Van der Wal Cannes 1989 2-0

slagmechanisme: 1093

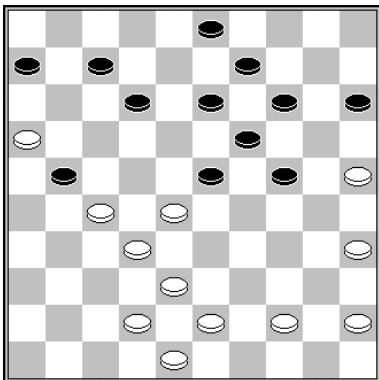

34.27-22 21-26 35.16-11 7x16 36.22-18 13x33 37.38x7
 Lorne – Perot Kampioenschap van Parijs 1961 0-2

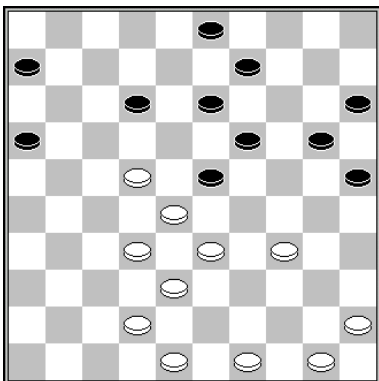

33.34-29 23x34 34.33-29 34x23 35.22-18 13x33 36.38x7
 Visser – Bergsma Kampioenschap van Friesland 1949 0-2

slagmechanisme: 1093

slagroute: 38x29x18...	herkomst eerste vijandelijke schijf: 13 (x22x33x44x33, lang met kaats)
------------------------	--

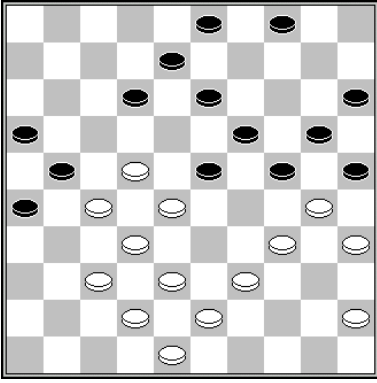

31.22-18 13x44 32.43-39 44x33 33.38x7
Hisard – Baba Sy Suikertoernooi 1971 2-0

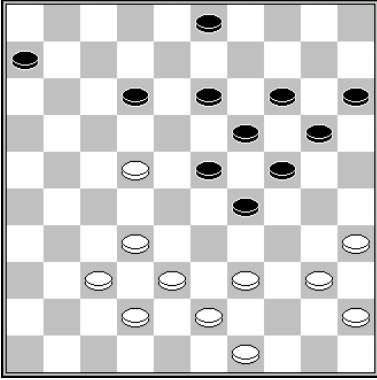

1.22-18 13x22 2.32-28 22x44 (2...23x41 3.42-37 41x32 4.38x7) 3.43-39 44x33 4.40-34 29x40 5.38x7

slagroute: 38x29x18...	herkomst eerste vijandelijke schijf: 13 (x24x33)
------------------------	--

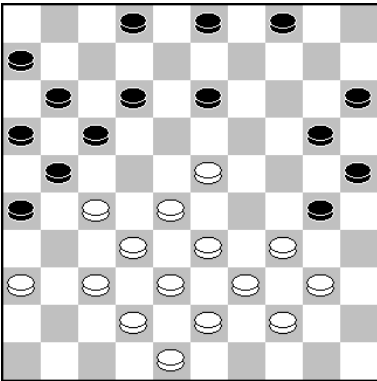

26.23-19 13x24 27.37-31 26x37 28.32x41 21x23 29.33-29 24x33 30.38x7
Kroon - Gerritsen Clubcompetitie KNDB 1995 1-1

slagroute: 38x29x18...	herkomst eerste vijandelijke schijf: 13 (x24x33x44x33, lang met kaats)
------------------------	--

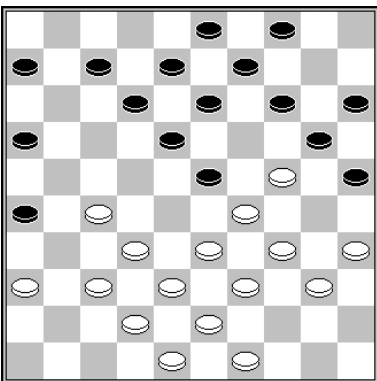

22.24-19 13x24 23.37-31 26x28 24.33x11 24x44 25.27-21 6x26 26.43-39 44x33 27.38x7
Der – Valneris WK 2005 0-2

slagroute:	38x29x18...	herkomst eerste vijandelijke schijf:	13 (x24x35x44x33, lang)
------------	-------------	--------------------------------------	-------------------------

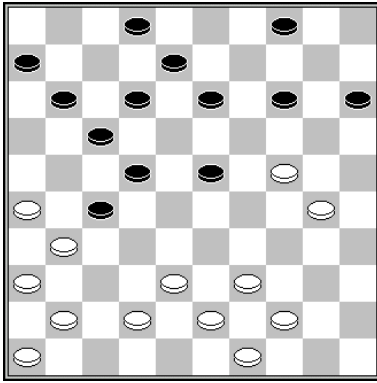

28.24-19 13x35 29.44-40 35x33 30.38x16 15-20 31.42-38 20-24 32.41-37 24-30 33.37-32 8-12 34.32x21 30-34 35.49-44
Clerc – Ba Suiker 1976 2-0

slagroute:	38x29x18...	herkomst eerste vijandelijke schijf:	15 (x24x33)
------------	-------------	--------------------------------------	-------------

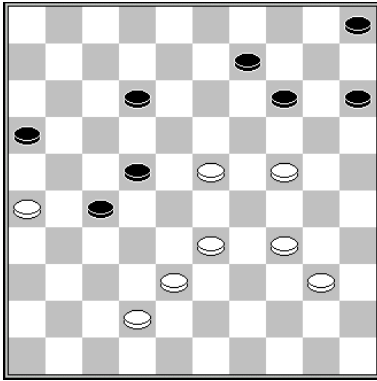

43.23-19 14x23 44.24-20 15x24 45.33-29 24x33 46.38x7
Dijk – Koops Clubcompetitie KNDB 2006 0-2

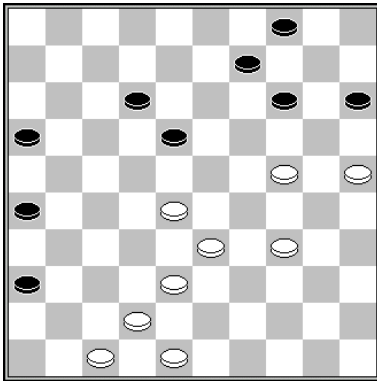

43.28-22 18x27 44.24-19 14x23 45.25-20 15x24 46.33-29 24x33 47.38x7
De Vos – Verschoor Kampioenschap van Constant-Charlois 2018 2-0

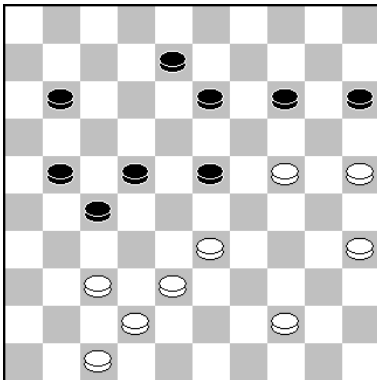

38.25-20 14x25 39.35-30 25x34 40.24-20 15x24 41.37-31 27x36 42.33-29 24x33
43.38x7
Hamers - Virny Clubcompetitie KNDB 1993 0-2

slagmechanisme: 1140

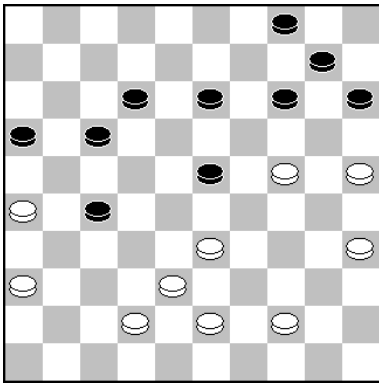

40.25-20 14x25 41.35-30 25x34 42.24-20 15x24 43.33-29 24x33 44.38x7
Smid - Van Esch Clubcompetitie KNDB 2017 2-0

slagmechanisme: 1140

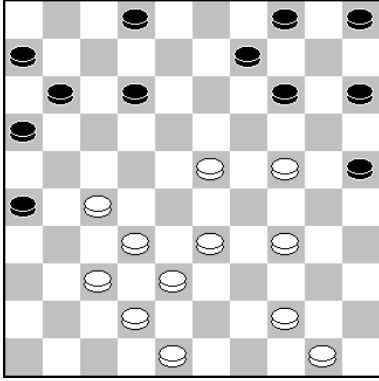

34.23-19 14x23 35.34-30 25x34 36.24-20 15x24 37.33-29 24x33 38.38x7
Ahoua - Monk Kampioenschap van Curacao 2018 0-2

slagmechanisme: 1140

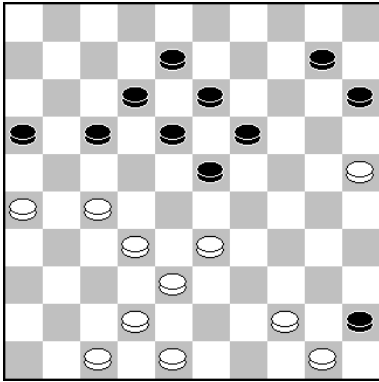

32.25-20 15x24 33.44-40 45x34 34.26-21 17x26 35.27-22 18x27 36.32x21 16x27 37.33-29 24x33 38.38x9

slagroute:	38x29x18...	herkomst eerste vijandelijke schijf:	15 (x24x35x44x33, lang)
------------	-------------	--------------------------------------	-------------------------

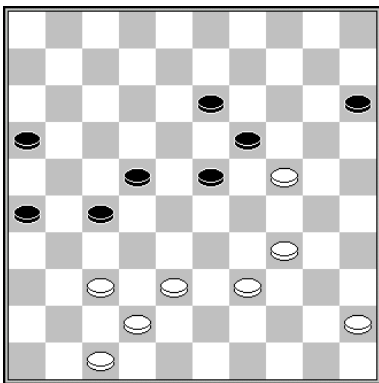

44.24-20 15x24 45.34-30 24x35 46.45-40 35x33 47.38x9
Smith – Jansen Suiker GMA 1972 2-0

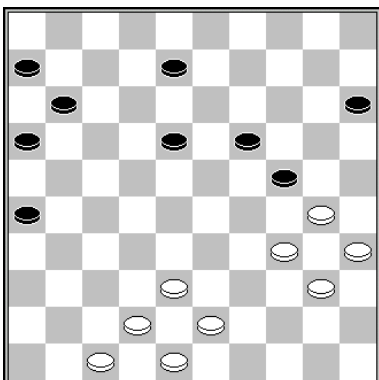

39.30-25 8-13* 40.34-30 18-23* 41.40-34 24-29 (op andere zetten volgt ook 25-20)
42.25-20 15x24 43.43-39 29x40 44.35x44 24x35 45.44-40 35x33 46.38x9 19-24 47.48-43

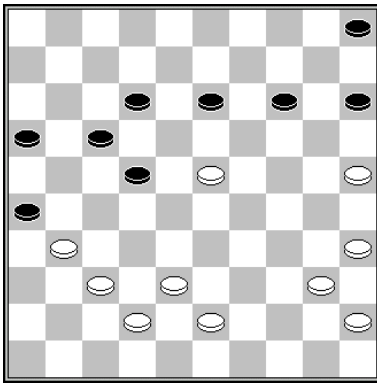

37.25-20 15x24 (37...14x25 38.23-18 12x23 39.35-30 25x34 40.40x9) 38.35-30 24x44
 39.23-19 13x24 40.43-39 44x33 41.38x9
 Kroesbergen – Chub Halve finale NK 2003 0-2

slagroute:	38x29x18...	herkomst eerste vijandelijke schijf:	22 (x33)
------------	-------------	--------------------------------------	----------

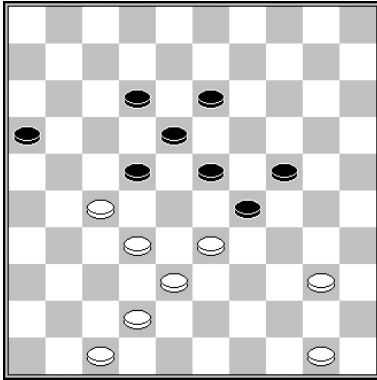

1.33-28 22x33 2.27-22 18x27 3.32x21 16x27 4.40-34 29x40 5.38x7

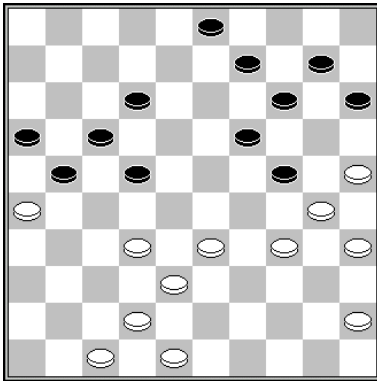

33.25-20 14x25 34.34-29 25x23 35.33-28 22x33 36.38x7
 Lemstra - Stokkel Nijmegen 2004 2-0

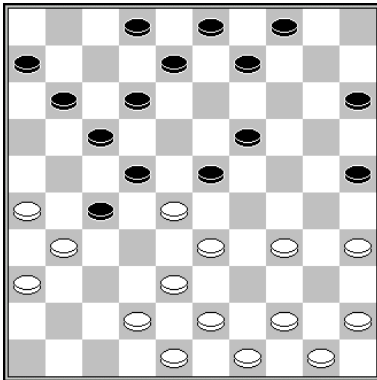

21.35-30 23x32 22.34-29 25x23 23.33-28 22x33 24.38x16 17-22 (of 24...6-11 25.16x7
 2x11 26.31x22 17x28 27.36-31 32-37 28.31-27 37-41 29.42-37 41x21 30.26x6 w+)
 25.26-21 8-12 26.43-38 32x43 27.49x38
 Raven – Kort Clubcompetitie KNDB 1990 2-0

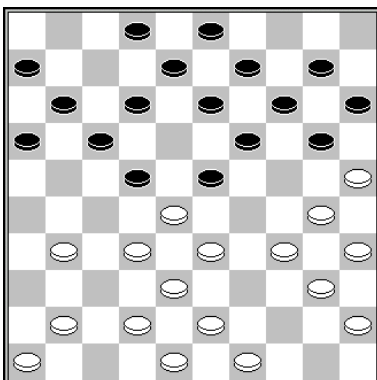

18.30-24 19x39 19.33x44 22x33 20.38x7
 Nimbi - Lesnes Kampioenschap van Frankrijk 1992 2-0

slagmechanisme: 1011 (hielslag)

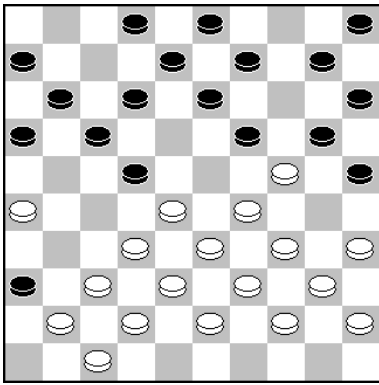

19.34-30 25x23 20.35-30 20x29 21.33x24 22x33 22.38x7
De Waard - Van Westerloo ADG Amersfoort 2010 0-2

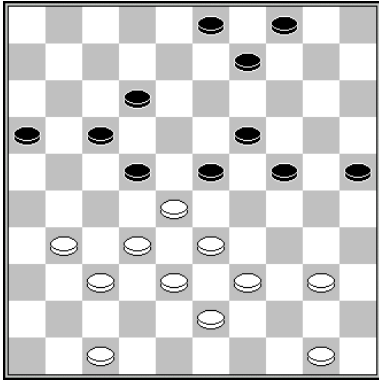

1.33-29 24x35 (1...22x35 2.29x7) 2.47-42 22x33 3.38x7

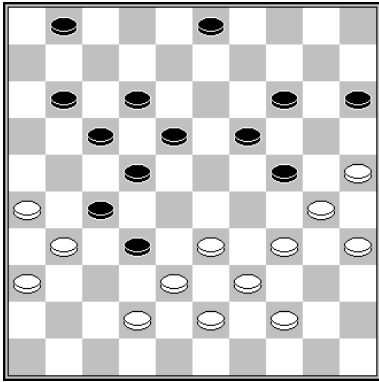

39.25-20 14x25 40.34-29 25x23 41.33-28 22x33 42.31x13 19x8 43.38x16
Van Berkel - Lemmen Halve finale Kampioenschap van Nederland 2005 0-2

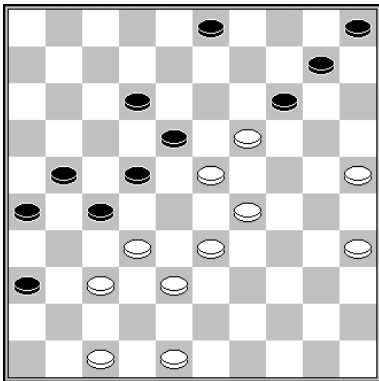

39.29-24 18x20 40.48-42 14x23 41.25x14 10x19 42.33-28 22x33 43.38x7 27x38
44.42x33
Kromhout - Elenbaas Clubcompetitie KNDB 2020 0-2

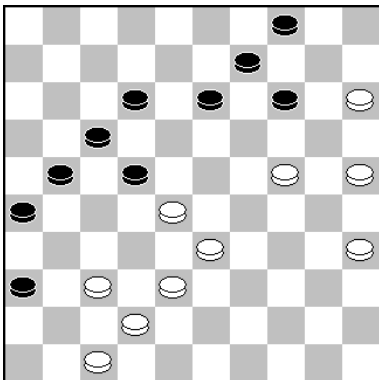

46.33-29 22x33 47.25-20 14x25 48.35-30 25x23 49.38x7
Ottink - Meyer Kampioenschap van Gelderland 1983 2-0

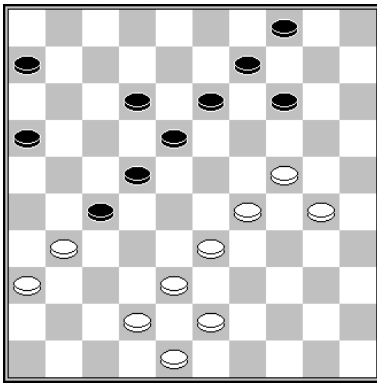

39.33-28 22x33 40.31x22 18x27 41.24-20 14x23 42.38x7
Haye – Duitz Kampioenschap van Nederland 1924 2-0

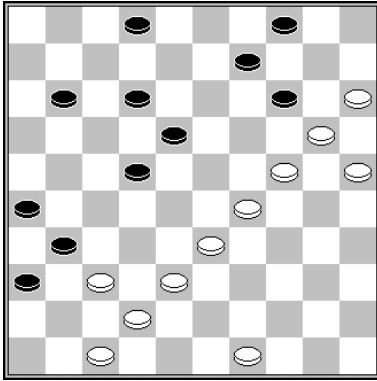

1.29-23 18x29 2.33-28 22x33 3.24-19 14x23 4.20-14 9x20 5.15x24 29x20 6.38x16
slagmechanisme: 1100

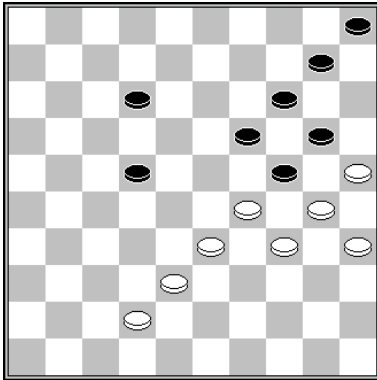

1.33-28 22x33 2.29-23 19x28 3.30x19 14x23 4.38x7
slagmechanisme: 1111 (valluikslag, type 3)

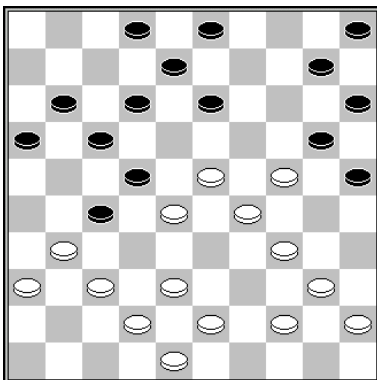

25.34-30 25x34 26.40-35 22x33 27.31x22 17x30 28.35x24 34x23 29.38x7 20x29
Van der Wal – Meijer Kampioenschap van Nederland 1986 2-0

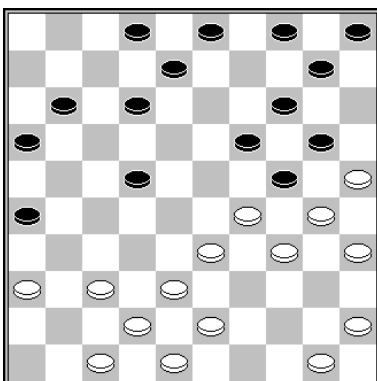

21.33-28 22x33 22.29-23 19x28 23.30x19 14x23 24.38x7
Sipma – Valneris Salou 2015 1-1 (analyse)
slagmechanisme: 1111 (valluikslag type 1)

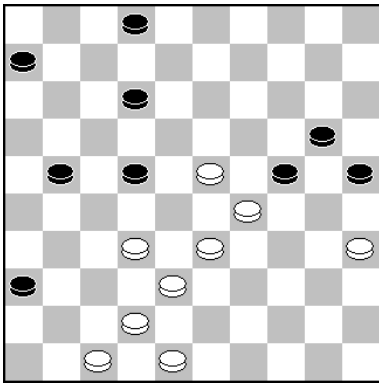

42.23-19 24x13 43.35-30 25x23 44.33-28 22x33 45.38x9
Boersbroek – Sloot Clubcompetitie KNDB 2018 2-0

slagroute:	38x29x18...	herkomst eerste vijandelijke schijf:	22 (x44x33, lang met kaats)
------------	-------------	--------------------------------------	-----------------------------

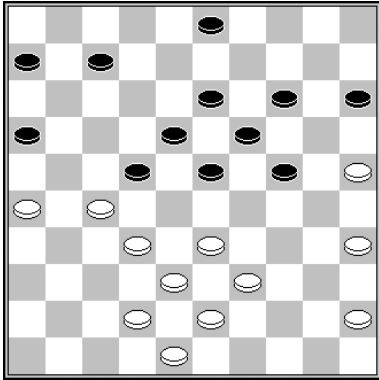

33.33-28 22x44 34.27-22 18x27 35.32x21 16x27 36.43-39 44x33 37.38x29
Van Dusseldorp – Winkel Nijmegen 2006 1-1

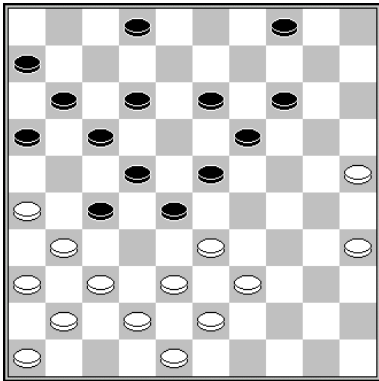

35.37-32 28x37 36.41x21 16x27 37.33-28 22x44 38.31x22 17x28 39.43-39 44x33
40.38x20
Gantwarg - Marini Minsk 1986 2-0

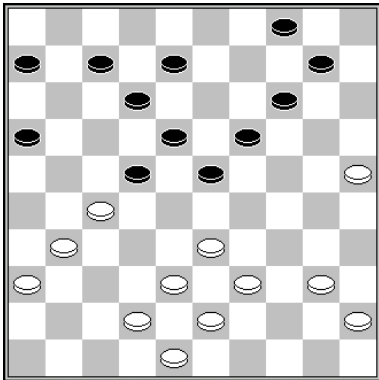

31.27-21 16x27 32.33-28 22x35 33.31x11 6x17 34.45-40 35x44 35.43-39 44x33 36.38x7
Okken – Bosker Clubcompetitie Drenthe 1986 2-0

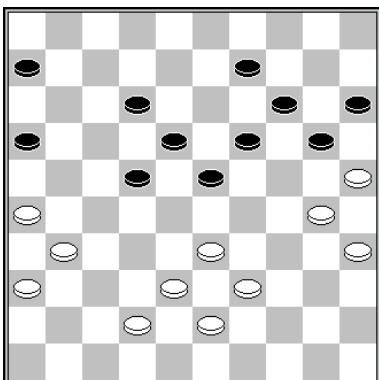

35.33-28 22x44 36.26-21 16x27 37.31x24 20x29 38.30-24 29x20 39.43-39 44x33
40.38x7
Casaril - Van Berkel Clubcompetitie KNDB 2002 0-2

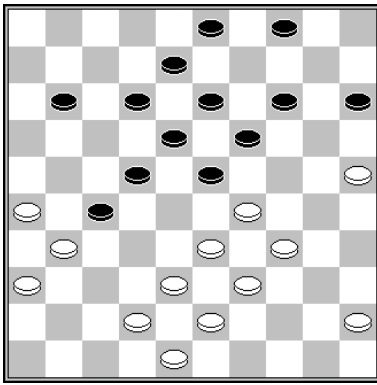

1.33-28 22x24 (1...22x44 2.31x22 18x27 3.29x20 15x24 4.43-39 44x33 5.38x20)
2.31x22 18x27 3.34-29 24x44 4.43-39 44x33 5.38x16

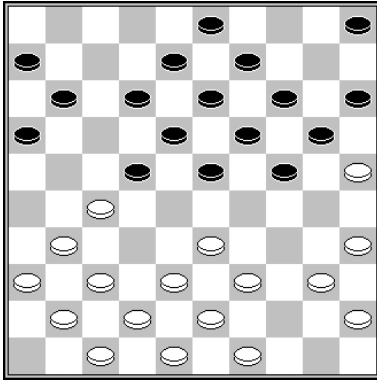

17.27-21 16x27 18.33-28 22x44 19.31x22 18x27 20.43-39 44x33 21.38x16 en de voorpost gaat verloren.
Ndione - Tjon A Ong Clubcompetitie KNDB 2017 0-2

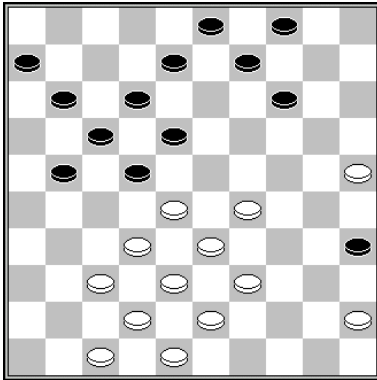

29.29-23 18x29 30.33x24 22x44 31.24-19 14x23 32.43-39 44x33 33.38x27
Kromhout - Van der Ploeg Clubkampioenschap KNDB 2003 2-0

slagmechanisme: 1064 (Coup Springer)

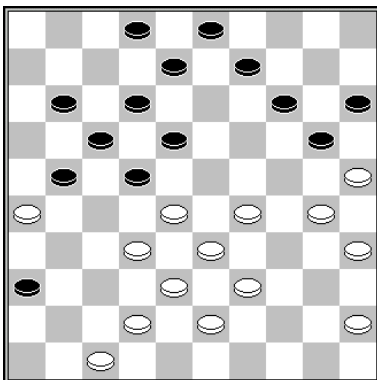

32.29-23 18x29 33.33x24 22x44 34.24-19 14x23 35.25x14 9x20 36.43-39 44x33
37.38x27

Stins - De Vries Clubkampioenschap KNDB 2005 1-1

slagmechanisme: 1064 (Coup Springer)

slagroute:	38x29x18...	herkomst eerste vijandelijke schijf:	22 (x44x33, extra lang)
------------	-------------	--------------------------------------	-------------------------

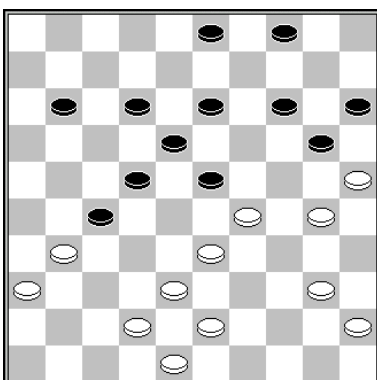

1.33-28 22x44 2.31x22 18x27 3.43-39 44x33 4.38x16

slagroute:	38x29x18...	herkomst eerste vijandelijke schijf:	24 (x33)
------------	-------------	--------------------------------------	----------

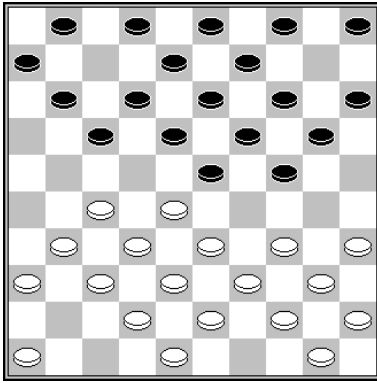

10.27-21 17x26 11.28-22 18x27 12.32x21 26x17 13.33-29 24x33 14.38x16
Azais – Clement Kampioenschap van Frankrijk 1995 2-0

slagmechanisme: 1103

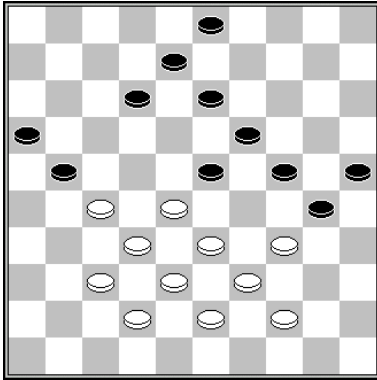

39.28-22 12-18* 40.22-17 21x12 41.27-22 18x27 42.32x21 16x27 43.33-29 24x33
44.38x7

slagmechanisme: 1103

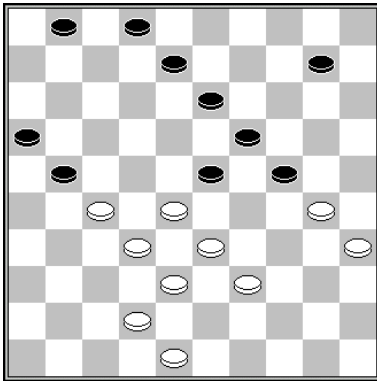

41.39-34 8-12 (of 13-18) 42.28-22 12-18 43.22-17 21x12 44.27-22 18x27 45.32x21
16x27 46.33-29 24x33 47.38x9
Vos – Rustenburg Kampioenschap van Nederland 1933 2-0

slagmechanisme: 1103

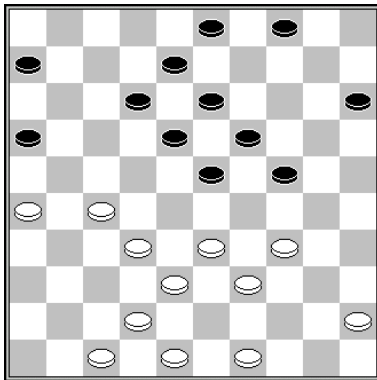

28.48-43! En na 4-9 of 15-20 (andere zetten zijn simpel verhinderd) volgt 29.49-44 met
de onweerlegbare dreiging 27-22 en 33-29
Heslinga - Smeenk Clubcompetitie 2010 0-2

slagmechanisme: 1103

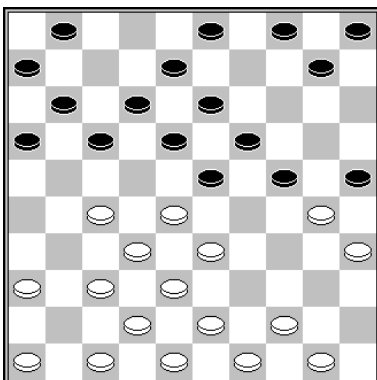

16.28-22 17x39 17.44x33 25x34 18.27-22 18x27 19.32x21 16x27 20.33-29 24x33
21.38x16
Virny – Schep Eerste klasse A 2000 0-2 1-1

slagmechanisme: 1103

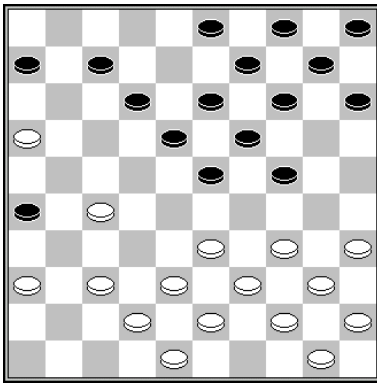

21.27-22 18x27 22.16-11 7x16 (6x17 31-27 w+) 23.33-29 24x33 24.38x7
Roozenburg – Laros DC IJmuiden onderlinge competitie 1960 2-0

slagmechanisme: 1103

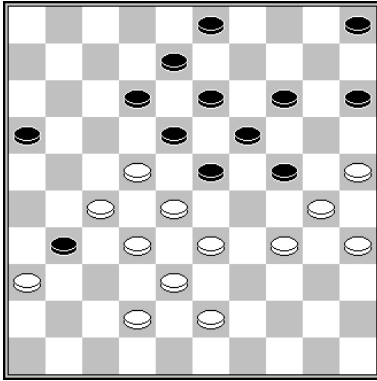

37.22-17 31x11 38.28-22 18x27 39.32x21 16x27 40.33-29 24x33 41.38x16

slagmechanisme: 1103

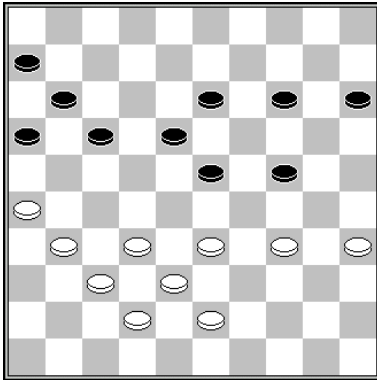

39.26-21 16x36 40.37-31 36x27 41.32x12 18x7 42.33-29 24x33 43.38x20 15x24 44.43-39

Van der Tak – Gantvarg Goodwill Olympics 1989 0-2

slagmechanisme: 1103

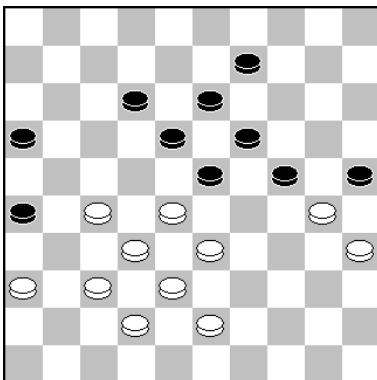

41.36-31 25x34 42.27-21 16x36 43.28-22 18x27 44.32x21 26x17 45.33-29 24x33
46.38x7

Mbongo - Weistra Clubcompetitie KNDB 2022 2-0

slagmechanisme: 1103

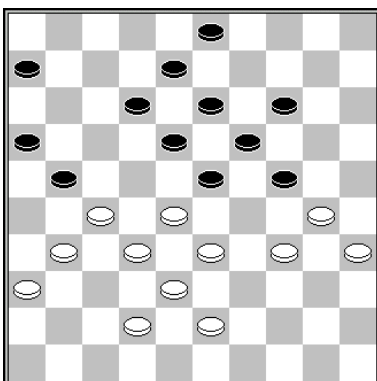

34.27-22 18x27 35.31x22 wit dreigt nu met 33-29, waartegen zwart geen verweer heeft,
bijvoorbeeld: 35...12-18 36.22-17 21x12 37.28-22 18x27 38.32x21 16x27 39.33-29
24x33 40.38x20 w+. Of 35...12-17 36.22x11 6x17 37.33-29 24x22 38.32-28 22x33
39.38x20

Bajolle – Melinon Kampioenschap van Frankrijk 1961 2-0

slagmechanisme: 1103

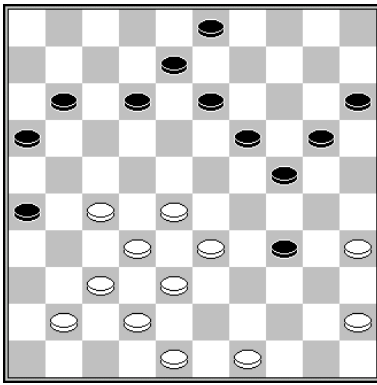

37.37-31 26x46 38.27-21 16x27 39.32x21 46x23 40.33-29 24x33 41.38x16
Edink – Bom Kampioenschap van Nederland 1959 2-0

slagmechanisme: 1104

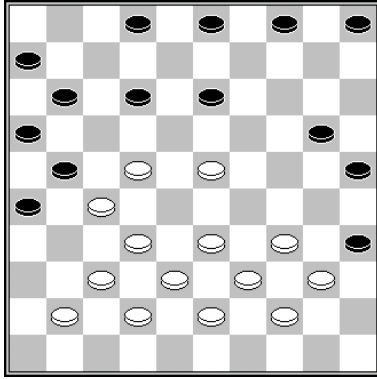

30.23-19 13x24 31.32-28 21x23 32.33-29 24x33 33.38x7
Mollink – Van Dijk Kwalificatiewedstrijd NK 2013 1-1

slagmechanisme: 1104

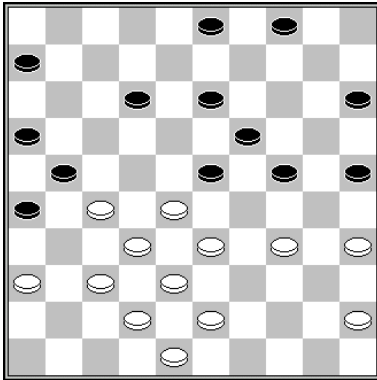

32.34-29 23x34 33.37-31 26x37 34.32x41 21x23 35.33-29 24x33 36.38x7
Rats – Dibman Kampioenschap van de Sovjet-Unie 1979 0-2

slagmechanisme: 1141

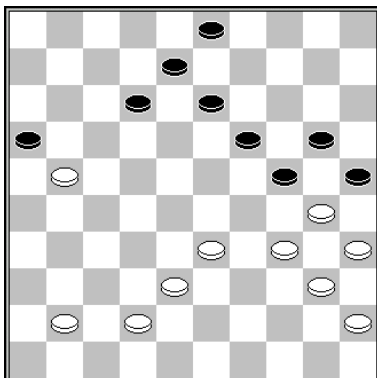

37.34-29 25x23 38.40-34 16x27 39.33-29 24x33 40.38x7
Hermelink - Andreiko Suiker toernooi 1971 1-1

slagmechanisme: 1104

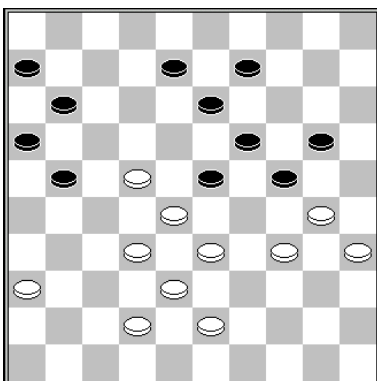

37.22-18 (37.30-25? 24-30 z+) 37...23x12 38.30-25 9-14 39.32-27 21x23 40.33-29
24x33 41.38x9 14x3 42.25x23
Roozenburg - Keller 1948 0-2

slagmechanisme: 1104

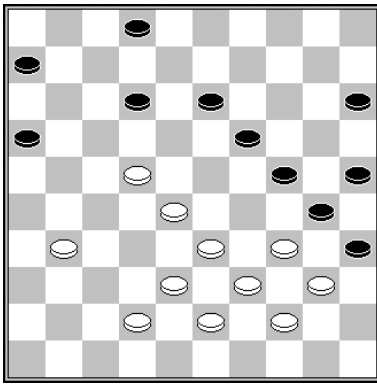

38.22-17 12x21 39.31-27 21x23 40.33-29 24x33 41.38x9
Anikejev - Thijssen Wereldkampioenschap 2007 2-0

slagmechanisme: 1104

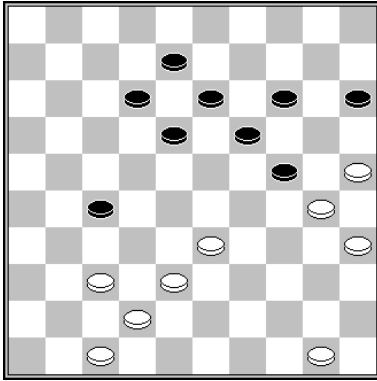

37.37-32 27-31 38.47-41 31-36 39.41-37 18-23 (39...12-17? mag natuurlijk niet en na
39...15-20 wint 40.37-31 positioneel) 40.25-20 14x34 41.33-29 24x33 42.38x9
Jansen - Gulyaev Zeeland Open 2008 1-1

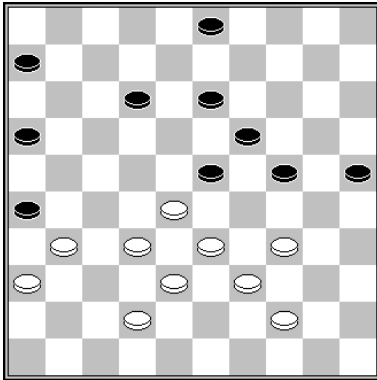

41.28-22 26x17 42.33-29 24x33 43.38x7
Ham - Verpoest Huissen 1949 1-1

slagmechanisme: 1103

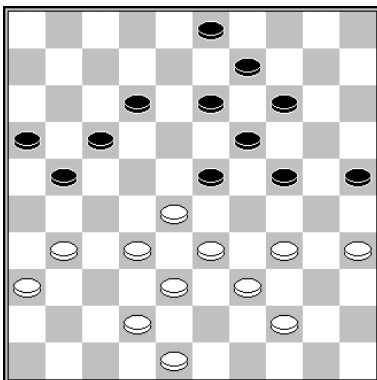

34.28-22 17x26 35.33-29 24x33 36.38x7
King - Cordier Kampioenschap van Frankrijk 1963 2-0

slagmechanisme: 1103

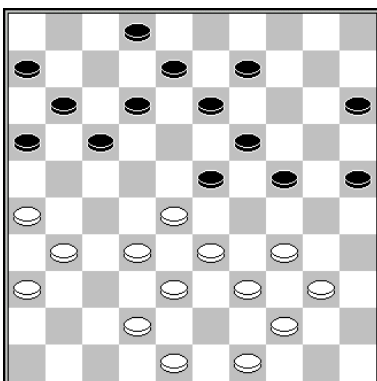

27.28-22 17x37 28.33-29 24x33 29.38x7
Meijer - Dolfing Kampioenschap van Nederland 2002 1-1

slagmechanisme: 1103

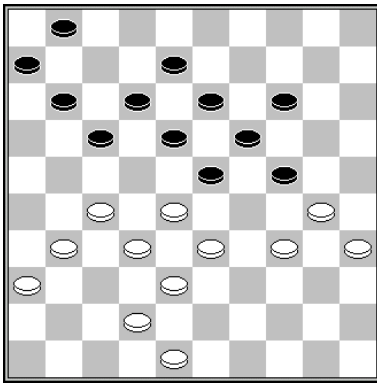

31.28-22 17x26 32.27-22 18x27 33.33-29 24x33 34.38x20
 Delhom – Bajolle Kampioenschap van Frankrijk 1968 1-1

slagmechanisme: 1103

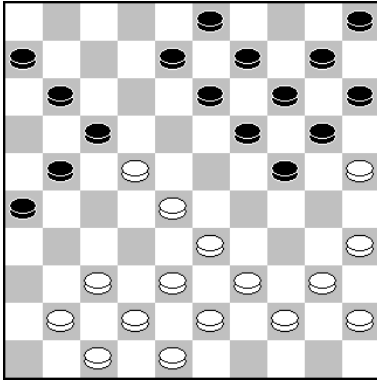

20.22-18 13x22 21.37-31 26x46 22.39-34 46x23 23.33-29 24x33 24.38x7

slagroute: 38x29x18...	herkomst eerste vijandelijke schijf: 24 (x33x44x33, lang met kaats)
------------------------	---

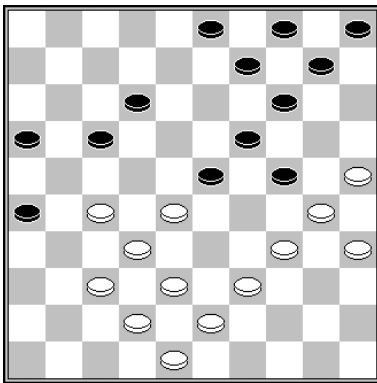

36.28-22 17x28 37.34-29 24x44 38.43-39 44x33 39.38x7
 Clerc – Thoen Hoofdklasse 2000 2-0

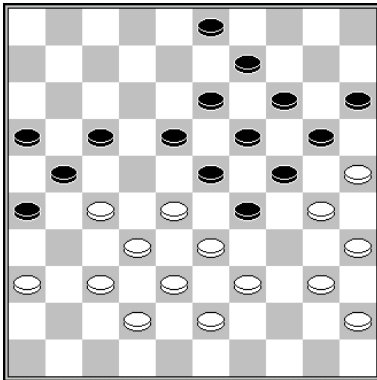

1.28-22 17x28 2.33x22 29-34 3.40x29 24x44 4.22-17 21x12 5.27-22 18x27 6.32x21
 16x27 7.43-39 44x33 8.38x7

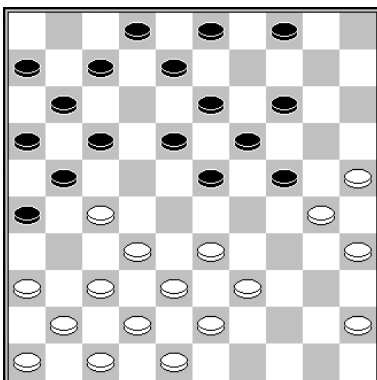

21.33-29 24x44 22.27-22 18x27* 23.43-39 44x33 24.38x20 27x38 25.42x33 en wit
 breekt door op de zwarte lange vleugel.
 Roozenburg – Van Hal NK 1963 2-0

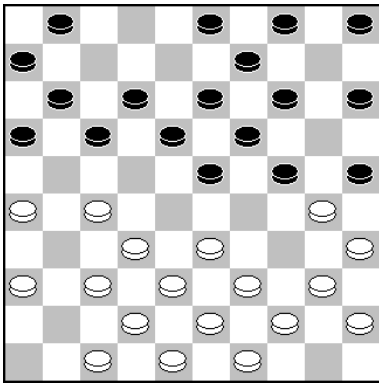

14.27-22 25x34 15.40x20 15x24 (15...14x25 16.44-40 18x27 17.32x21 16x27 18.35-30 25x34 19.40x16 w+) 16.44-40 18x27 (16...17x28 17.33x22 18x27 18.32x21 16x27 19.35-30 24x33 20.38x16 w+) 17.32x21 16x27 18.33-29 24x44 19.43-39 44x33 20.38x16 met een uiterst kwetsbare zwarte voorpost (bijvoorbeeld 6-11 21.16x7 1x12 22.42-38 3-8 23.48-42 19-23 24.49-43 23-28 (of 24...14-19 25.37-32 17-21 26.26x17 12x21 27.32-28 23x32 28.36-31 27x36 29.38x16 w+) 25.43-39 17-22 26.38-32 27x38 27.42x33 12-17 enz.)
Diakite - Ndiaye Afrikaans zonetoernooi 1994 1-1

slagroute:	38x29x18...	herkomst eerste vijandelijke schijf:	24 (x35x44x33, lang)
------------	-------------	--------------------------------------	----------------------

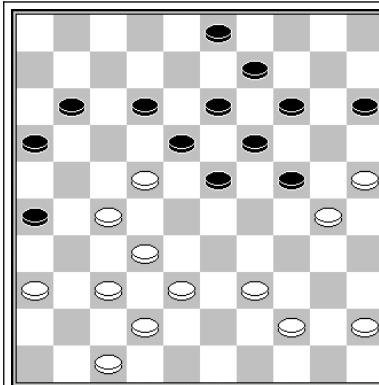

1.22-17 11x31 2.36x27 24x35 3.27-22 18x27 4.32x21 16x27 5.44-40 35x33 6.38x7

slagroute: 38x29x18
herkomst vijandelijke schijven
1: 24x35x44x33 (lang)

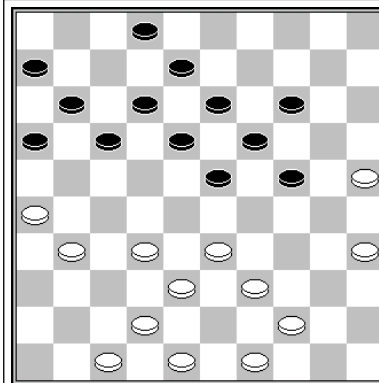

1.26-21 17x28 2.33x22 18x27 3.35-30 24x35 4.44-40 35x33 5.38x20

slagroute: 38x29x18
herkomst vijandelijke schijven
1: 24x35x44x33 (lang)

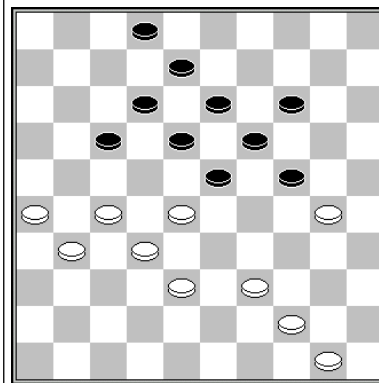

1.28-22 17x37 2.31x42 24x35 3.27-22 18x27 4.44-40 35x33 5.38x20

slagroute: 38x29x18
herkomst vijandelijke schijven
1: 24x35x44x33 (lang)

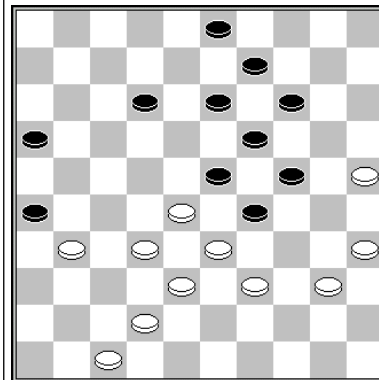

1.28-22 26x17 2.35-30 24x44 3.33x24 19x30 4.25x34 44x33 5.38x7

slagmechansisme: 1026

slagroute: 38x29x18
herkomst vijandelijke schijven
1: 24x35x44x33 (lang)

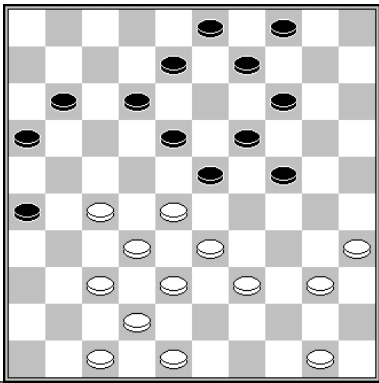
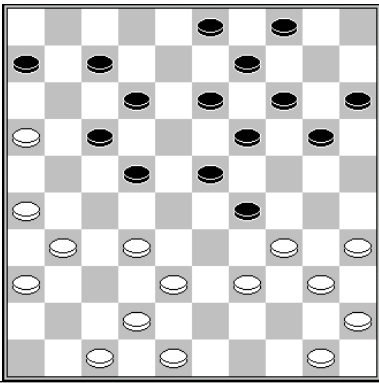
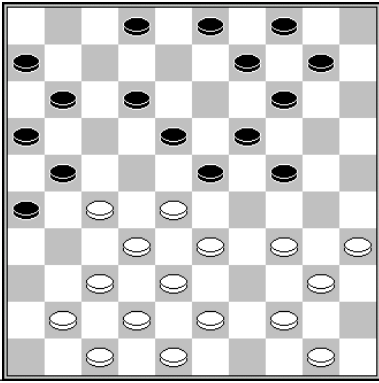
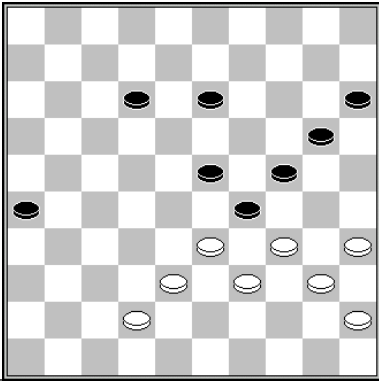
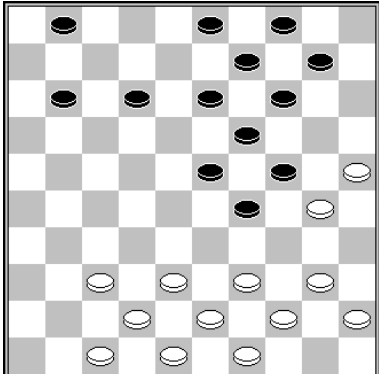
	<p>1.28-22 9-13 2.27-21 26x28 3.33x22 18x27 4.32x21 16x27 5.35-30 24x33 6.38x16</p> <p>slagmechanisme: 1096</p>	<p>slagroute: 38x29x18</p> <p>herkomst vijandelijke schijven 1: 24x35x44x33 (lang)</p>
	<p>1.34-30 20-24* 2.40-34 29x40 3.35x44 24x35 4.16-11 7x16 5.44-40 35x33 6.38x7</p> <p>slagmechanisme: 1095</p>	<p>slagroute: 38x29x18</p> <p>herkomst vijandelijke schijven 1: 24x35x44x33 (lang)</p>
	<p>1.35-30 24x35 2.44-39 35x44 3.27-22 18x27 4.28- 22 27x18 5.37-31 26x46 6.34-30 46x28 7.33x24 44x33 8.38x7</p> <p>NDiaga Samb - Ivan Trofimov Wereldkampioenschap 2019 0-2</p> <p>slagmechanisme: 1096</p>	<p>slagroute: 38x29x18</p> <p>herkomst vijandelijke schijven 1: 24x35x44x33 (lang)</p>
	<p>1.35-30 24x44 2.33x24 20x40 3.45x34 44x33 4.38x9</p> <p>slagmechanisme: 1026</p>	<p>slagroute: 38x29x18</p> <p>herkomst vijandelijke schijven 1: 24x35x44x33 (lang)</p>
	<p>1.39-34 24x35 2.44-39 35x33 3.37-32 29x40 4.38x16</p> <p>slagmechanisme: 1019</p>	<p>slagroute: 38x29x18</p> <p>herkomst vijandelijke schijven 1: 24x35x44x33 (lang)</p>

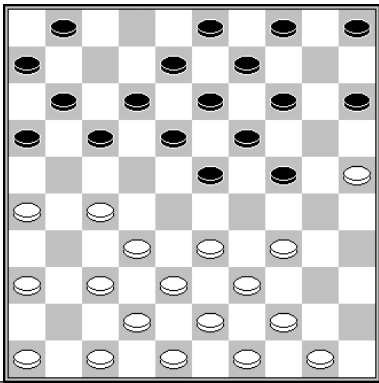
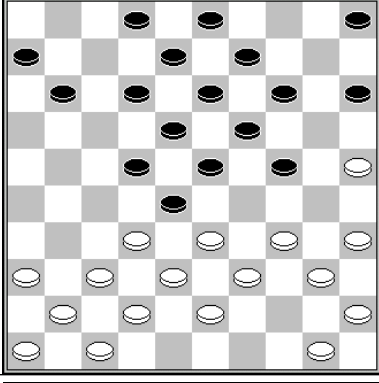
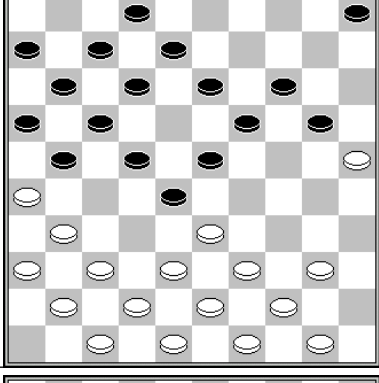
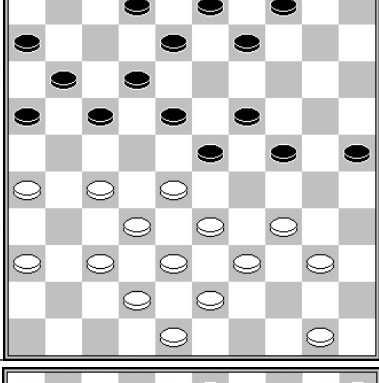
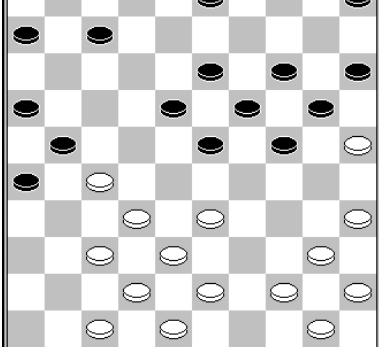
	<p>11.27-22 17x28* 12.33x22 18x27 13.32x21 16x27 14.34-30 24x35 15.44-40 35x33 16.38x16 en de zwarte voorpost gaat verloren. Stuurman – Bizot Kampioenschap van Nederland 1952 0-2</p>	<p>slagroute: 38x29x18 herkomst vijandelijke schijven 1: 24x35x44x33 (lang)</p>
	<p>16.35-30 24x44 17.32-27 22x31 18.33x22 44x33 19.37x26 18x27 20.38x16 Stankjavitsjus – Andreiko Clubwedstrijd Sovjet- Unie 1963 0-2</p> <p>slagmechansime: 1096</p>	<p>slagroute: 38x29x18 herkomst vijandelijke schijven 1: 24x35x44x33 (lang)</p>
	<p>17.40-35 (dreigt 39-34) 20-24 18.31-27 22x31* 19.33x22 17x28 20.26x17 12x21* 21.37x17 11x22 22.35-30 24x35 23.44-40 35x33 24.38x20 Van der Wal - Jansen WK 1984 0-2</p> <p>slagmechansime: 1113</p>	<p>slagroute: 38x29x18 herkomst vijandelijke schijven 1: 24x35x44x33 (lang)</p>
	<p>22.28-22 17x28 23.33x13 9x18 24.27-22 18x27 25.32x21 16x27 26.34-30 24x33 27.38x16 en schijf 27 ging verloren. Mbongo - Goudt Clubcompetitie 2011 2-0</p>	<p>slagroute: 38x29x18 herkomst vijandelijke schijven 1: 24x35x44x33 (lang)</p>
	<p>22.35-30 24x35 23.44-39 35x44 24.27-22 18x27 25.37-31 26x28 26.33x31 44x33 27.38x9 Eljanov - Getmanski Den Haag 1997 0-2</p> <p>slagmechansime: 1096</p>	<p>slagroute: 38x29x18 herkomst vijandelijke schijven 1: 24x35x44x33 (lang)</p>

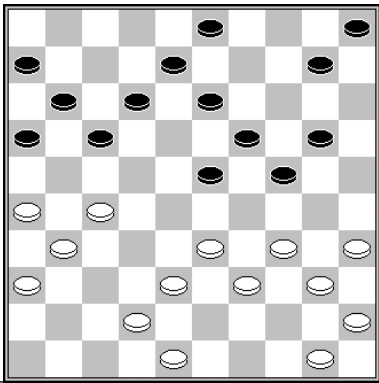
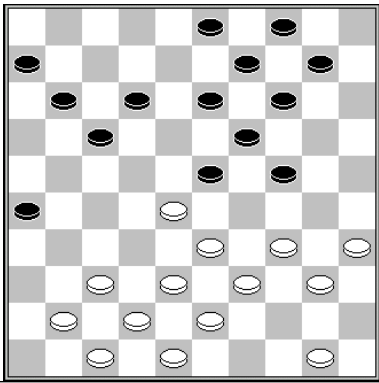
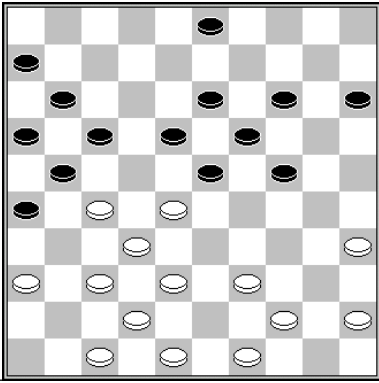
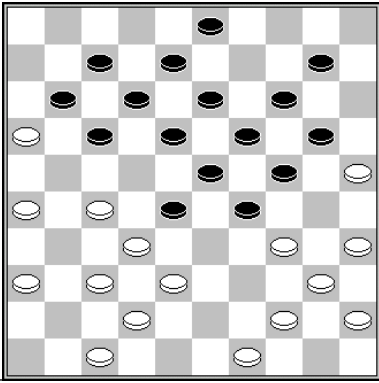
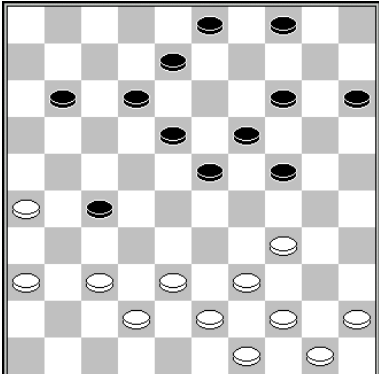
	<p>23.35-30 24x44 24.27-21 16x27 25.31x22 17x28 26.33x22 44x33 27.38x16 Verse - Melinon Match 1969 0-2</p> <p>slagmechanisme: 1096</p>	<p>slagroute: 38x29x18</p> <p>herkomst vijandelijke schijven 1: 24x35x44x33 (lang)</p>
	<p>23.35-30 24x44 24.28-22 17x28 25.33x22 44x33 26.38x16 De Jong – Roozenburg Ereklasse 1969 0-2</p> <p>slagmechanisme: 1096</p>	<p>slagroute: 38x29x18</p> <p>herkomst vijandelijke schijven 1: 24x35x44x33 (lang)</p>
	<p>26.27-22 18x27 27.36-31 27x36 28.28-22 17x28 29.35-30 24x35 30.38x20 15x24 31.32x14 Kolesnik – Gantvarg Kampioenschap van de Sovjet-Unie 1983 2-0</p> <p>slagmechanisme: 1014 / 1142</p>	<p>slagroute: 38x29x18</p> <p>herkomst vijandelijke schijven 1: 24x35x44x33 (lang)</p>
	<p>26.35-30 24x35 27.44-39 35x33 28.27-22 29x40 (28...18x27 29.32x21 29x40 30.38x9) 29.45x34 18x27 30.38x9 27x38 31.42x22 17x28 Verdel - Stokkel Clubcompetitie KNDB 2004 0-2</p>	<p>slagroute: 38x29x18</p> <p>herkomst vijandelijke schijven 1: 24x35x44x33 (lang)</p>
	<p>26.37-31 18-22 (26...8-13 27.31x22 18x27 28.34- 30 24x35 29.44-40 35x33 30.38x16) 27.34-30 24x35 28.44-40 35x33 29.38x16 Pippel – Wiersma Kloksimultaan IJmuiden 1982 0- 2</p>	<p>slagroute: 38x29x18</p> <p>herkomst vijandelijke schijven 1: 24x35x44x33 (lang)</p>

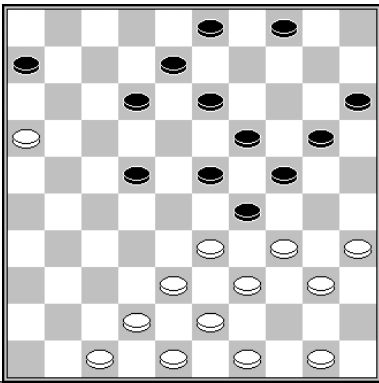
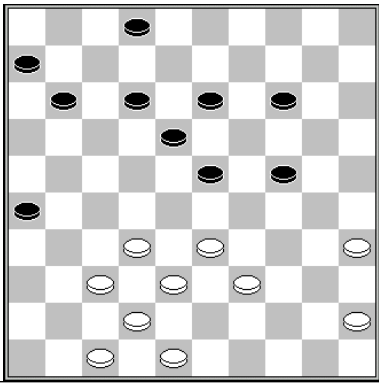
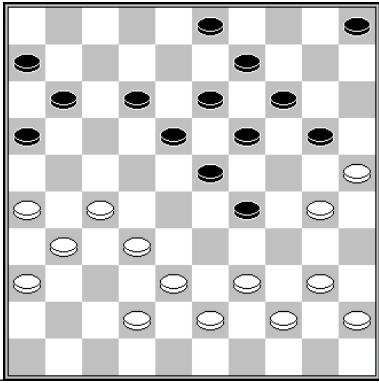
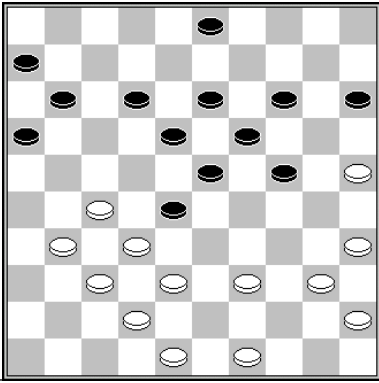
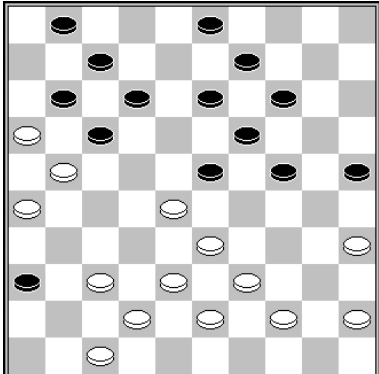
	<p>27.35-30 24x44 28.33x24 20x40 29.47-41 44x33 30.38x7 Mouy – De Jongh Paris 1932 0-2</p> <p>slagmechanisme: 1026</p>	<p>slagroute: 38x29x18</p> <p>herkomst vijandelijke schijven 1: 24x35x44x33 (lang)</p>
	<p>27.37-31 26x28 28.33x22 18x27 29.35-30 24x35 30.45-40 35x33 31.38x20</p> <p>slagmechanisme: 1156</p>	<p>slagroute: 38x29x18</p> <p>herkomst vijandelijke schijven 1: 24x35x44x33 (lang)</p>
	<p>28.27-22 18x27 29.32x21 16x27 30.31x22 11-17 (Na 30...12-17 volgt 31.40-35 17x28 32.30-24 19x30 33.35x22 w+. En 30...20-24 wordt beantwoord met 31.22-18 13x22 32.39-33 24x35 33.33x4 w+) 31.22x11 6x17 32.39-33 20-24 33.44-39 24x44 34.33x24 19x30 35.25x34 44x33 36.38x7 Varkevisser – Okrogelnik Kampioenschap van Nederland 1965 2-0</p> <p>slagmechanisme: 1026</p>	<p>slagroute: 38x29x18</p> <p>herkomst vijandelijke schijven 1: 24x35x44x33 (lang)</p>
	<p>28.27-22 18x36 29.35-30 24x33 30.38x20 15x24 31.32x14 Van de Pol - Van Dusseldorp Clubcompetitie KNDB 2006 0-2</p> <p>slagmechanisme: 1014</p>	<p>slagroute: 38x29x18</p> <p>herkomst vijandelijke schijven 1: 24x35x44x33 (lang)</p>
	<p>28.28-22! 17x28 29.33x22 Het probleem waar zwart nu mee zit is dat het ongetwijfeld geplande 29...12-17 30.21x12 7x27 31.16x7 1x12 beantwoord wordt met: 32.35-30 25x34 33.39x30 24x35 34.44-40 35x44 35.43-39 44x33 36.38x7 Na 1-6 volgde 22-18 en 21-17 met twee schijven winst. Steijlen - Barkel clubcompetitie 2-0</p>	<p>slagroute: 38x29x18</p> <p>herkomst vijandelijke schijven 1: 24x35x44x33 (lang)</p>

	<p>29.25-20 14x25 30.34-30 24x35 (30...25x34 31.38-32 29x27 32.40x7) 31.33x24 19x30 32.44- 39 35x33 33.38x7 Zock – Delhom Kampioenschap van Frankrijk 1994 0-2</p> <p>slagmechisme: 1026</p>	<p>slagroute: 38x29x18</p> <p>herkomst vijandelijke schijven 1: 24x35x44x33 (lang)</p>
	<p>29.28-22 17x28 (29...18x27 30.32x21 16x27 31.33-29 24x33 32.38x16 w+) 30.33x22 18x27 31.32x21 16x27 32.34-30 24x35 33.44-40 35x33 34.38x16 Diaw – Verpoest Wereldkampioenschap 1978 2-0</p>	<p>slagroute: 38x29x18</p> <p>herkomst vijandelijke schijven 1: 24x35x44x33 (lang)</p>
	<p>29.28-22 17x28 30.33x22 7-12* 31.26x17 12x21 32.35-30 24x35 33.44-40 35x33 34.38x9 Teer – Baliakin Nijmegen 2000 0-2</p>	<p>slagroute: 38x29x18</p> <p>herkomst vijandelijke schijven 1: 24x35x44x33 (lang)</p>
	<p>29.35-30 24x33 30.16-11 7x27 31.32x21 29x40 32.38x7 Boom – Beerepoot Halve finale Kampioenschap van Nederland 1980 0-2</p>	<p>slagroute: 38x29x18</p> <p>herkomst vijandelijke schijven 1: 24x35x44x33 (lang)</p>
	<p>29.40-34 24x35 30.27-22 18x27 31.44-40 35x44 32.43-39 44x33 33.38x20 27x38 34.42x33 Bronstring – Drost Kampioenschap van Nederland 1970 0-2</p>	<p>slagroute: 38x29x18</p> <p>herkomst vijandelijke schijven 1: 24x35x44x33 (lang)</p>

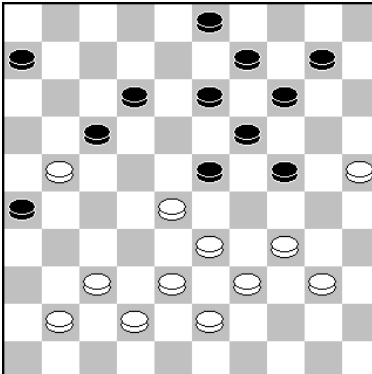
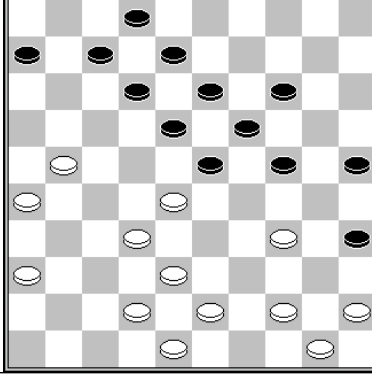
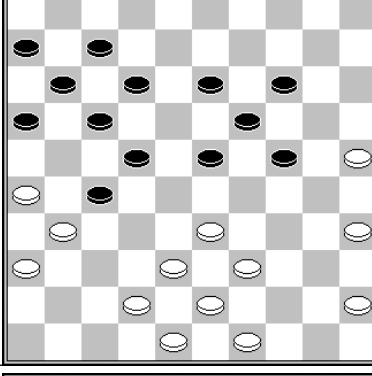
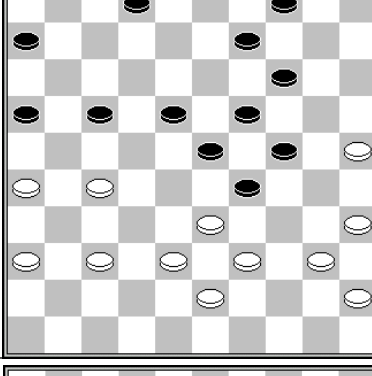
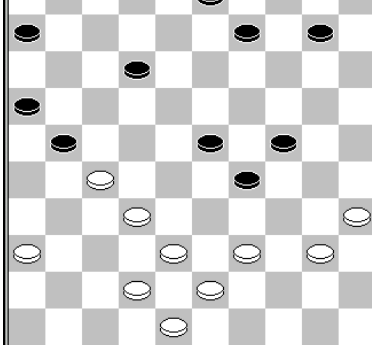
	<p>32.28-22 17x28 33.33x22 26x28 34.34-30 24x33 35.38x7 Westerink - van Amerongen Clubcompetitie KNDB 2018 2-0</p>	<p>slagroute: 38x29x18 herkomst vijandelijke schijven 1: 24x35x44x33 (lang)</p>
	<p>32.34-30 25x34 33.44-40 35x44 34.50x30 24x35 35.28-22 18x16 36.45-40 35x44 37.43-39 44x33 38.38x20 Laros – Huisman Kampioenschap van Nederland 1948 1-1</p>	<p>slagroute: 38x29x18 herkomst vijandelijke schijven 1: 24x35x44x33 (lang)</p>
	<p>32.35-30 24x35 33.33-28 22x44 34.31x22 17x28 35.49x40 35x44 36.43-39 44x33 37.38x20 Schalley - Meijer Parijs 1992 0-2</p>	<p>slagroute: 38x29x18 herkomst vijandelijke schijven 1: 24x35x44x33 (lang)</p>
	<p>34.26-21 17x26 35.37-31 26x37 36.27-21 16x27 37.35-30 24x44 38.33x42 44x33 39.38x18 Keller - Roozenburg Gezellig Samenzijn - DC 1957 1-1 slagmechanisme: 1065 / 1026</p>	<p>slagroute: 38x29x18 herkomst vijandelijke schijven 1: 24x35x44x33 (lang)</p>
	<p>36.39-34 9-13 (36...23-28 37.34x23 28x19 38.32- 28 21x23 39.35-30 24x44 40.43-39 44x33 41.38x7 w+) 37.34-30 13-19 (Na 37...29-34 38.30x26 34x45 staat wit 3 schijven voor en heeft de vangstelling al klaar staan.) 38.40-34 29x40 39.35x44 24x35 40.44-40 35x44 41.43-39 44x33 42.38x7 Doomernik - De Cokere Clubcompetitie KNDB 2013 0-2</p>	<p>slagroute: 38x29x18 herkomst vijandelijke schijven 1: 24x35x44x33 (lang)</p>

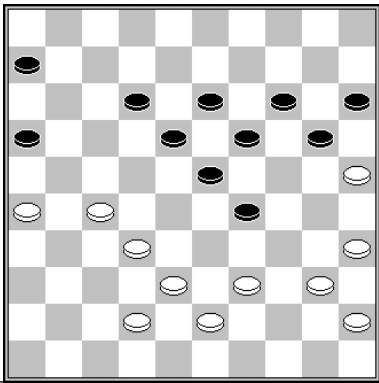
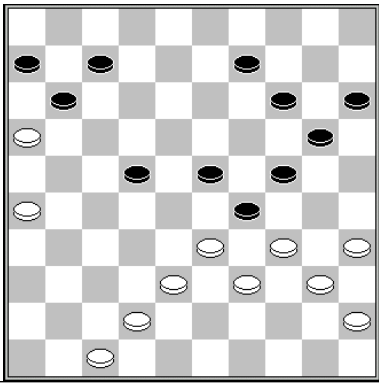
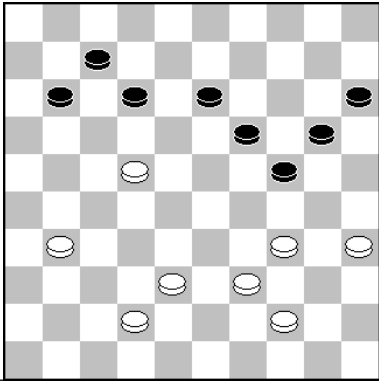
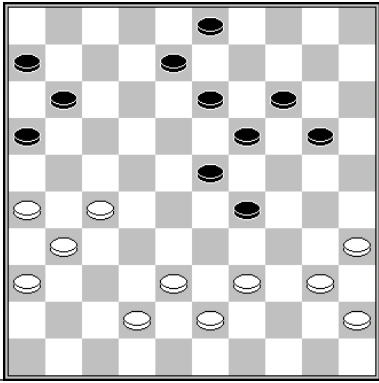
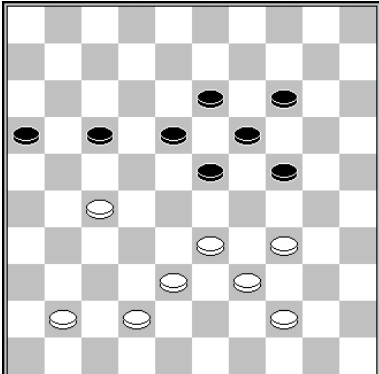
	<p>37.39-34 (dreigt 32-28) 12-17 38.27-21 16x27 39.32x12 18x7 40.34-30 20-24* 41.40-34 29x40 42.35x44 24x35 43.44-40 35x44 44.25-20 14x25 45.43-39 44x33 46.38x9 Van der Wal – Koster NK jeugd 1974 1-1</p>	<p>slagroute: 38x29x18 herkomst vijandelijke schijven 1: 24x35x44x33 (lang)</p>
	<p>38.34-30 (niet 38.26-21? 22-28 39.33x22 7-12 40.16x18 23x12 41.34x23 24-30 42.35x24 20x16=) 38...14-19 39.30-25 9-13 (of 39...9-14 40.35-30 w+) 40.25x14 19x10 41.35-30 24x44 42.33x24 44x33 43.38x9 Hilberink – Clerc Ereklasse 2006 1-1</p> <p>slagmechanisme: 1026</p>	<p>slagroute: 38x29x18 herkomst vijandelijke schijven 1: 24x35x44x33 (lang)</p>
	<p>39.22-18 12x23 (39...13x22 40.34-29 24x33 41.39x8) 40.35-30 24x35 41.44-40 35x33 42.38x9 Jonker - Luteijn Heerhugowaard Open 2022 2-0</p>	<p>slagroute: 38x29x18 herkomst vijandelijke schijven 1: 24x35x44x33 (lang)</p>
	<p>39.39-33 20-24 (39...19-24 40.40-34 29x40 41.45x34 w+) 40.35-30 24x44 41.33x24 19x30 42.43-39 44x33 43.38x20 Galasjow – Virny Kampioenschap van de Sovjet- Unie sf 1981 1-1</p> <p>slagmechanisme: 1026</p>	<p>slagroute: 38x29x18 herkomst vijandelijke schijven 1: 24x35x44x33 (lang)</p>
	<p>40.41-36! 14-20 (of 40...17-22 41.33-29 w+ ; of 40...17-21 41.27-22 18x27 42.33-29 24x33 43.38x20 w+) 41.27-22 17x28 42.33x22 18x27 43.34-30 24x35 44.44-40 35x33 45.38x9 De Jong – Andreiko Soechoemi 1966 0-2</p>	<p>slagroute: 38x29x18 herkomst vijandelijke schijven 1: 24x35x44x33 (lang)</p>

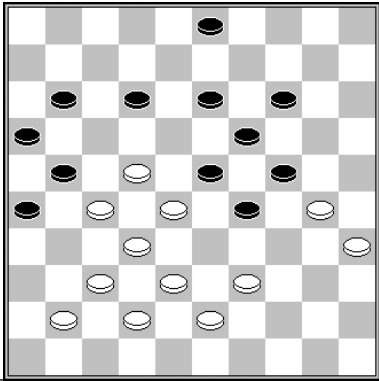
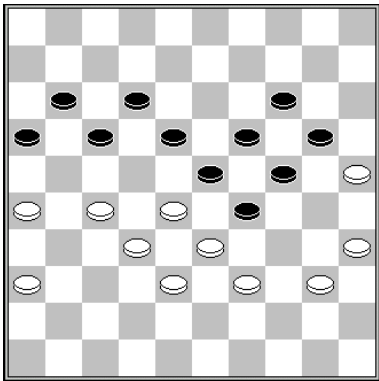
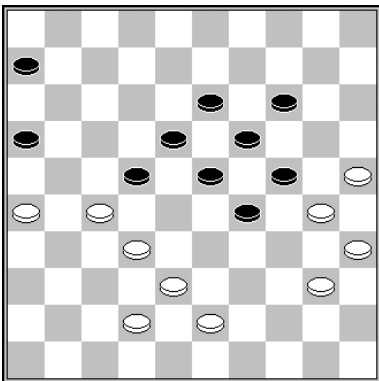
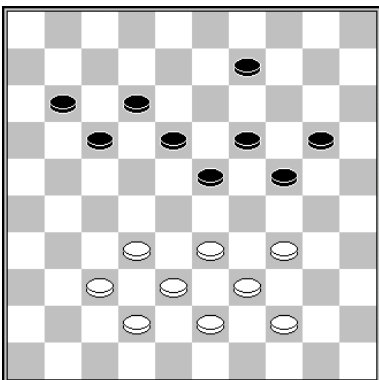
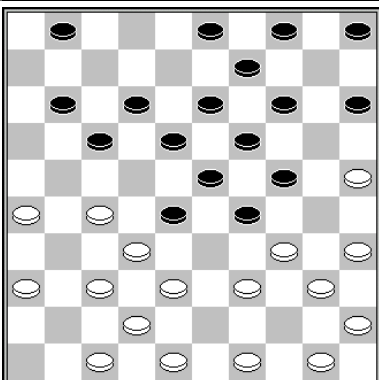
	<p>41.39-34 29x40 42.35x44 24x35 43.44-40 35x44 44.43-39 44x33 45.38x20 Golubeva - Doumesh Confederation Cup Vrouwen 2004 2-0</p> <p>slagmechanisme: 1095</p>	<p>slagroute: 38x29x18</p> <p>herkomst vijandelijke schijven 1: 24x35x44x33 (lang)</p>
	<p>43.28-22 17x37 44.27-21 16x27 45.35-30 24x44 46.33x42 44x33 47.38x16 Klarenbeek – Van Dijk Clubcompetitie KNDB 1996 2-0</p> <p>slagmechanisme: 1065 / 1026</p>	<p>slagroute: 38x29x18</p> <p>herkomst vijandelijke schijven 1: 24x35x44x33 (lang)</p>
	<p>45.32-28 23x21 46.26x28 (dreigt 28-23) 18-23 47.28-22 en de dreiging 40-34 enz. kan niet gepareerd worden. De Jongh - Bizot Kampioenschap van Parijs 1927 1-1</p>	<p>slagroute: 38x29x18</p> <p>herkomst vijandelijke schijven 1: 24x35x44x33 (lang)</p>
	<p>46.32-27 (dreigt 27-22 enz.) 9-13 (46...17-22 47.37-32 22x31 48.32-27 31x22 49.33-29 24x33 50.39x8 w+) 47.27-22 17x28* 48.33x22 18x27 49.34-30 24x35 50.44-40 35x33 51.38x16 Delhom – Kouperman WK 1968 0-2</p>	<p>slagroute: 38x29x18</p> <p>herkomst vijandelijke schijven 1: 24x35x44x33 (lang)</p>
	<p>Sijbrands – NN 1972 2-0 21.35-30 24x33 22.27-22 18x27 (22...29x40 23.45x34 18x27 24.38x16 27x38 25.42x11) 23.32x21 29x40 24.38x16</p>	<p>slagroute: 38x29x18</p> <p>herkomst vijandelijke schijven 1: 24x35x44x33 (lang)</p>

	<p>1.37-31 26x37 2.32x41 21x23 3.34-30 24x35 4.44-40 35x44 5.43-39 44x33 6.38x7</p>	<p>slagroute: 38x29x18</p> <p>herkomst vijandelijke schijven 1: 24x35x44x33 (lang) 2: 21x23</p>
	<p>1.48-42 23x32 2.33-28 32x23* 3.35-30 24x35 4.44-40 35x44 5.43-39 44x33 6.38x20</p> <p>slagmechanisme: 1022 (Zetje van Weiss, type 2, kaatsen)</p>	<p>slagroute: 38x29x18</p> <p>herkomst vijandelijke schijven 1: 24x35x44x33 (lang) 2: 23x32x23 (kaats)</p>
	<p>31.44-40 23x32 32.33-28 32x23 33.35-30 24x44 34.43-39 44x33 35.38x9</p> <p>Gurkov - Georgiev Kampioenschap van Rusland 2012 0-2</p> <p>slagmechanisme: 1022 (Zetje van Weiss, type 2, kaatsen)</p>	<p>slagroute: 38x29x18</p> <p>herkomst vijandelijke schijven 1: 24x35x44x33 (lang) 2: 23x32x23 (kaats)</p>
	<p>1.32-28 23x32 2.33-28 32x23 3.34-30 24x33 4.38x7</p>	<p>slagroute: 38x29x18</p> <p>herkomst vijandelijke schijven 1: 24x35x44x33 (lang) 2: 23x32x23 (kaats)</p>
	<p>41.32-27 23x32 42.33-28 32x23 43.35-30 24x33 44.38x7</p> <p>Maertzdorf – Blom Voorrondes Kampioenschap van Nederland 1968 1-1</p> <p>slagmechanisme: 1022 (Zetje van Weiss, type 2, kaatsen)</p>	<p>slagroute: 38x29x18</p> <p>herkomst vijandelijke schijven 1: 24x35x44x33 (lang) 2: 23x32x23 (kaats)</p>

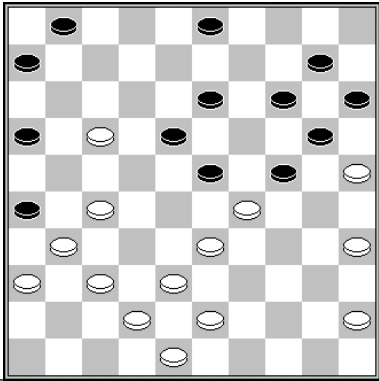
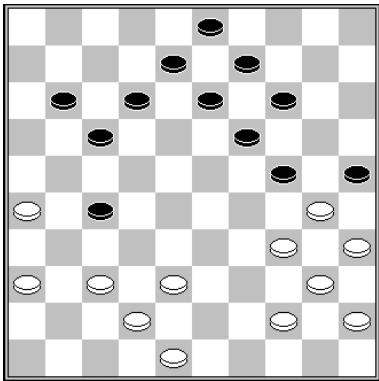
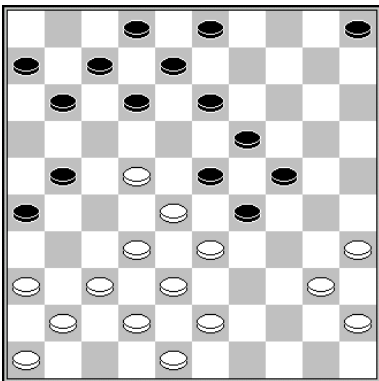
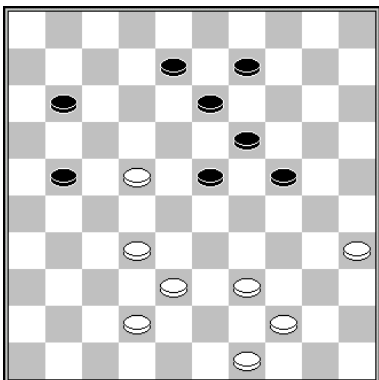
	<p>32.27-21 23x34 33.33-29 34x23 (33...16x27 34.29x40) 34.43-39 16x27 35.31x22 18x27 36.35- 30 24x35 37.45-40 35x33 38.38x9 Van der Wal – Van Heerde Hoofdklasse 1981 1-1</p> <p>slagmechanisme: 1020 (Zetje van Weiss, type 1, kaatsen)</p>	<p>slagroute: 38x29x18</p> <p>herkomst vijandelijke schijven 1: 24x35x44x33 (lang) 2: 23x34x23 (kaats)</p>
	<p>1.34-29 25x23 2.35-30 24x35 3.44-39 35x33 4.38x16 8-12 5.26-21 17x26 6.37-31 26x37 7.42x22</p>	<p>slagroute: 38x29x18</p> <p>herkomst vijandelijke schijven 1: 24x35x44x33 (lang) 2: 25x34x23</p>
	<p>23.22-18 13x22 24.28x17 11x22 25.35-30 24x44 26.33x13 8x19 27.43-39 44x33 28.38x16 Grotenhuis ten Harkel – Van Meggelen Clubcompetitie KNDB 2006 2-0</p>	<p>slagroute: 38x29x18</p> <p>herkomst vijandelijke schijven 1: 24x35x44x33 (lang) 3: 11x22</p>
	<p>1.22-17 21x12 2.35-30 24x35 3.44-40 35x33 4.38x16</p>	<p>slagroute: 38x29x18</p> <p>herkomst vijandelijke schijven 1: 24x35x44x33 (lang) 3: 11x22 / 21x12</p>

slagroute:	38x29x18...	herkomst eerste vijandelijke schijf:	35 (x24x33)
------------	-------------	--------------------------------------	-------------

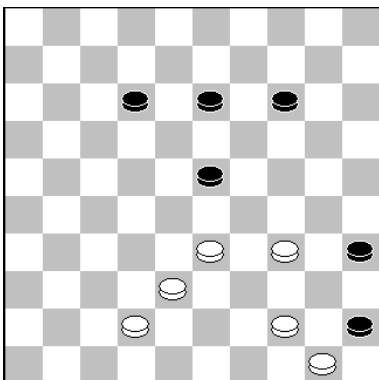

1.34-30 35x24 2.44-40 45x34 3.33-29 24x33 4.38x20

slagroute:	38x29x18...	herkomst eerste vijandelijke schijf:	35 (x44x33)
------------	-------------	--------------------------------------	-------------

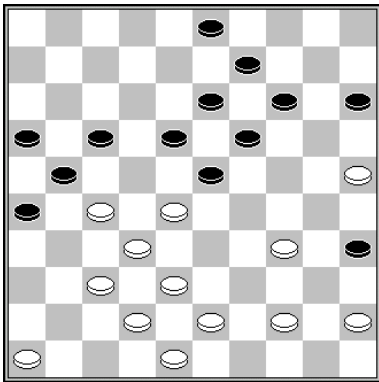

1.46-41 (dreigt 28-22 en 34-29) 17-22 2.28x17 21x12 3.27-22 18x27 4.32x21 26x17
5.44-40 35x44 6.43-39 44x33 7.38x7
Harmsma - Van Aalten Jeugdkampioenschap van Gelderland 1976 0-2

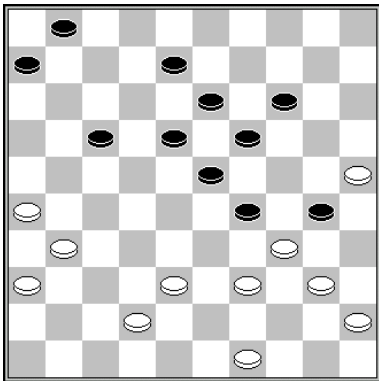

37.31-27 17-22 (Het maakt niet uit wat wit zet, altijd volgt 40-35x44) 38.40-35 29x40
39.35x44 22x31 40.36x27 30-35* 41.27-22 18x27 42.44-40 35x33 43.38x20
Oudshoorn - Jansen Halve finale 1990 0-2

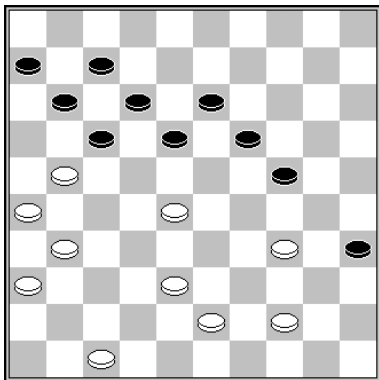

35.47-42 18-23* 36.28-22 17x28 37.44-40 35x44 38.43-39 44x33 39.38x9
Van Dusseldorp - Wesselink Halve finale NK 2001 1-1

slagmechanisme: 1142

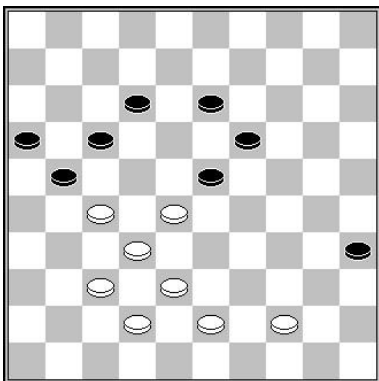

1.28-22 17x28 2.27-22 28x17 3.44-40 35x44 4.43-39 44x33 5.38x7

slagmechanisme: 1142

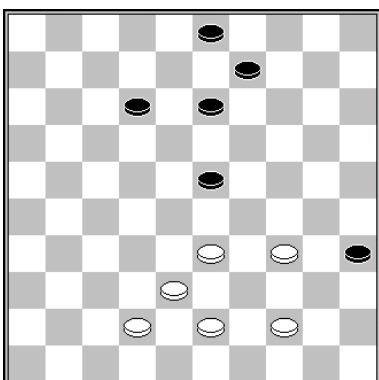

1.34-29 23x34 2.33-29 34x23 3.44-40 35x44 4.43-39 44x33 5.38x7

slagmechanisme: 1020 (Zetje van Weiss, type 1, kaatsen)

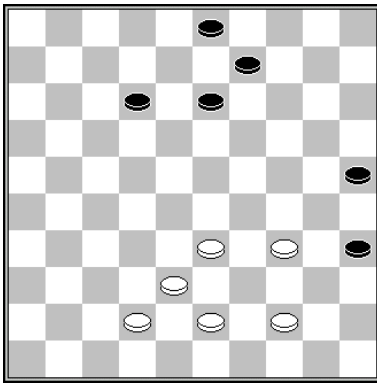

1.44-40 35x44 2.34-30 25x34 3.33-29 34x23 4.43-39 44x33 5.38x7

slagmechanisme: 1021 (Zetje van Weiss, type 1, brengen)

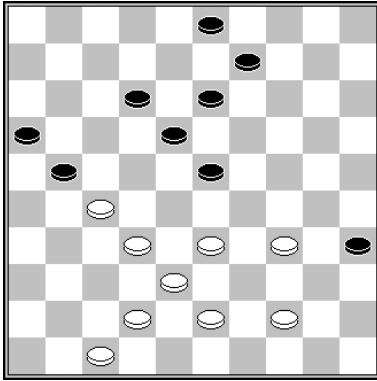

1.27-22 18x27 2.32-28 23x32 3.33-28 32x23 4.44-40 35x44 5.43-39 44x33 6.38x7

slagmechanisme: 1022 (Zetje van Weiss, type 2, kaatsen)

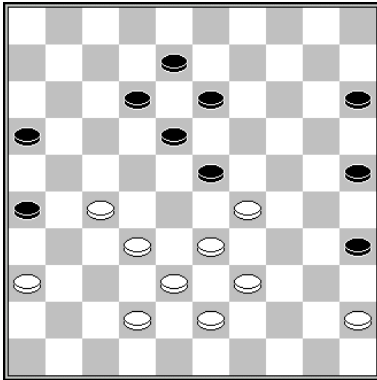

43.39-34 25-30* 44.34x25 23x34 45.33-29 34x23 46.45-40 35x44 47.27-22 18x27
48.32x21 16x27 49.43-39 44x33 50.38x7

Vatoetin – Jansen Minsk 1990 0-2

slagmechanisme: 1021 (Zetje van Weiss, type 1, brengen, gedeeltelijk)

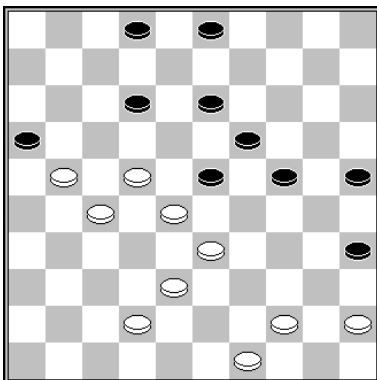

39.49-43 23x32 40.33-28 32x23 41.44-40 35x44 42.43-39 44x33 43.38x7 2x11 44.21-17

Borghetti – Podolskij WK groep D 2005 0-2

slagmechanisme: 1022 (Zetje van Weiss, type 2, kaatsen)

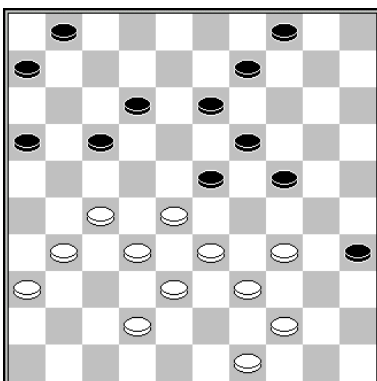

33.33-29 24x22 34.27x7 1x12 35.44-40 35x33 36.38x7

Hartog – Virny Eerste klasse A 2000 0-2

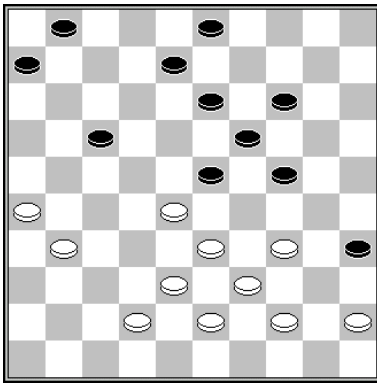

38.33-29 24x22 39.44-40 35x33 40.38x20
Melinon – Simonata Kampioenschap van Frankrijk 1963 0-2

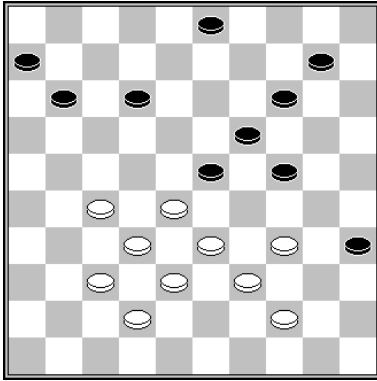

38.27-22 11-17* 39.22x11 6x17 40.33-29 24x22 41.44-40 35x33 42.38x7
Delhom – Biagianti Kampioenschap van Frankrijk 1976 2-0

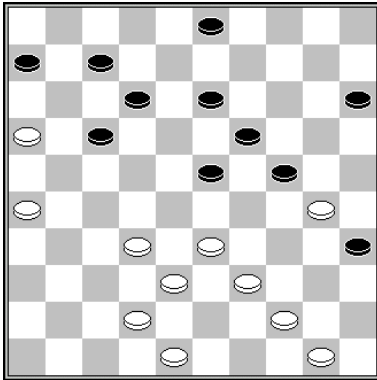

36.44-40 35x44 37.32-27 24x35 38.16-11 7x16 39.27-22 17x28 40.33x22 44x33 41.38x7
Jansen – Burleson WK 1994 2-0

slagmechanisme: 1096

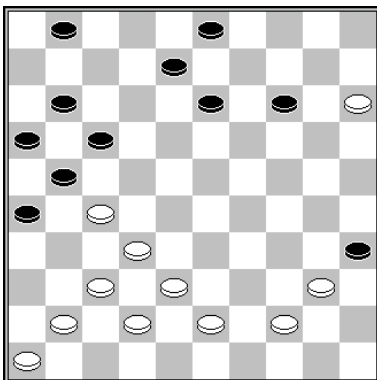

35.32-28 21x23 36.44-39 35x33 37.38x20
Mostovoy – Delmotte Kampioenschap van Frankrijk 1992 1-1

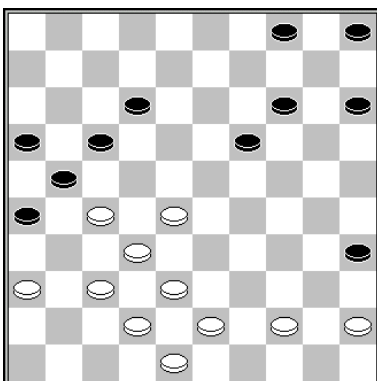

36.37-31 26x37 37.32x41 21x23 38.44-40 35x44 39.43-39 44x33 40.38x7
Luteijn - De Kok Vriendendamkring 1976 2-0

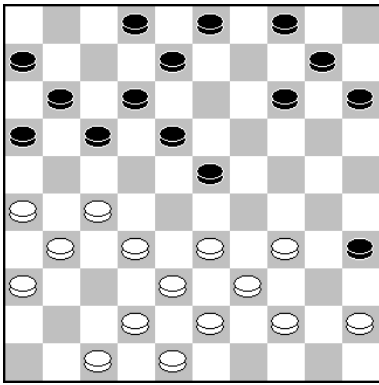

20.26-21 17x28 21.33x13 8x19 22.44-40 35x33 23.38x7
 Vos - Berends Kampioenschap van Gelderland 2010 1-1

slagmechanisme: 1156

slagroute:	38x29x18...	herkomst eerste vijandelijke schijf:	<i>via dam op 50</i>
------------	-------------	--------------------------------------	----------------------

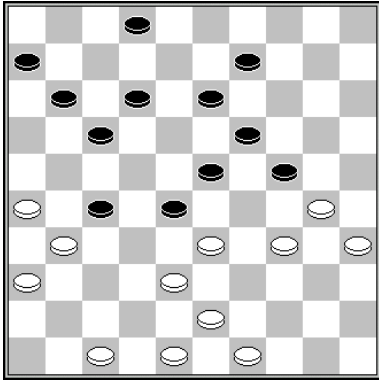

1.31x22 28x39 2.47-42 17x28 3.49-44 39x50 4.43-39 50x33 5.38x16

slagroute:	38x18... ad libitum	herkomst eerste vijandelijke schijf:	<i>11 of 23</i>
------------	----------------------------	--------------------------------------	-----------------

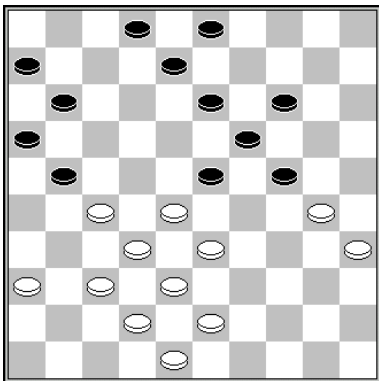

31.33-29 24x31 32.37x17 11x22 33.32-28 22x33 34.38x20
 Peters - Buijs Clubkampioenschap KNDB 1993 2-0

slagroute:	38x18... ad libitum	herkomst eerste vijandelijke schijf:	<i>13 of 21</i>
------------	---------------------	--------------------------------------	-----------------

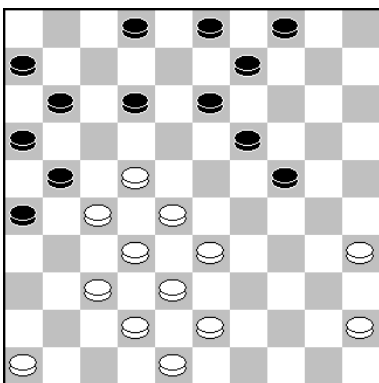

Ndiaye - Balde Afrikaans Zonetoernooi 1985 2-0
 26.37-31 26x37 27.32x41 21x23 28.22-18 13x22 29.33-28 23x32 30.38x7

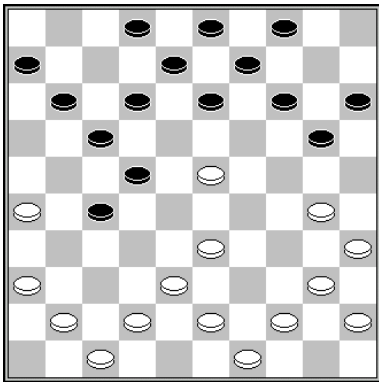

20.23-19 14x23* 21.33-28 23x32 22.36-31 27x36 23.38x16
 Dolfing - Kristek Kampioenschap van Europa 2002 2-0

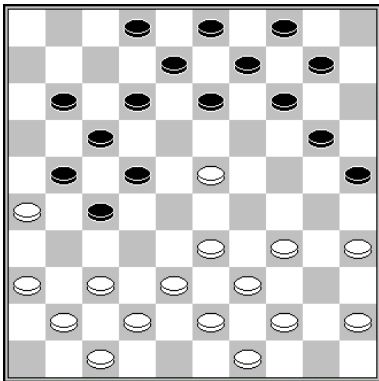

19.23-19 13x24* 20.34-30 25x34 21.39x19 14x23 22.36-31 27x36 23.33-28 22x33
 24.38x27
 Everts – Boom Kampioenschap van Gelderland 2006 0-2

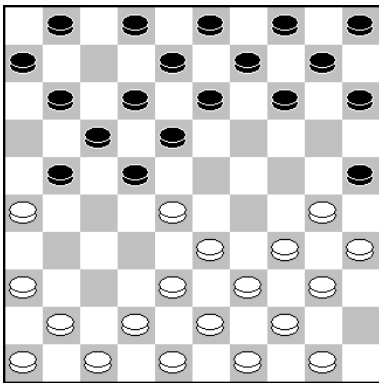

7.28-23 18x29 8.34x23 25x45 9.23-19 13x24 10.44-40 45x34 11.39x19 14x23 12.33-28
 22x33 13.38x27
 Diallo - Ndiaye Afrikaans zonetoernooi 1990 0-2

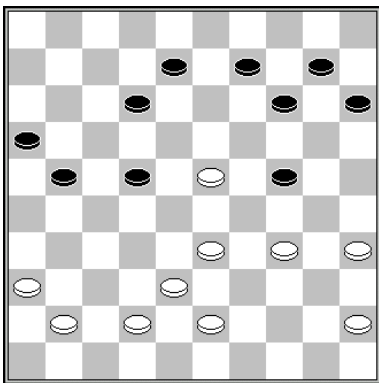

42.35-30 24x35 43.23-19 14x23 44.33-28 22x33 45.38x7 w+
 Plantinga - WijningaClubcompetitie KNDB 2020 0-2

slagroute:	38x18... ad libitum	herkomst eerste vijandelijke schijf:	22 of 23
------------	---------------------	--------------------------------------	----------

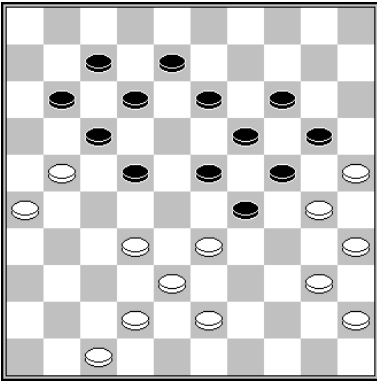

38.40-34 (niet 33-28?) 29x40 39.35x44 24x35 40.32-28 23x32 41.38x9 14x3 42.25x23

slagroute:	38x18... ad libitum	herkomst eerste vijandelijke schijf:	23 of 24
------------	---------------------	--------------------------------------	----------

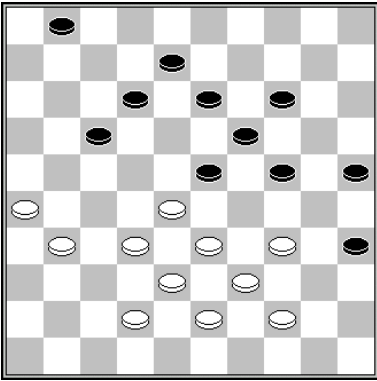

1.33-29 24x22 2.34-30 25x34 3.39x30 35x24 4.32-28 22x33 5.38x29

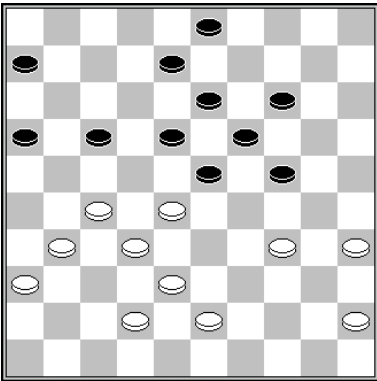

37.27-22 18x27 38.31x11 16x7 (of 6x17) 39.34-29 24x22 40.32-28 x* 41.38x20
Valneris – Weijman Nijmegen 2009 2-0

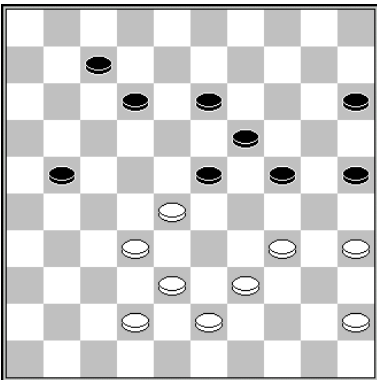

41.35-30 24x35 42.45-40 35x22 43.32-28 23x32 44.38x9
Virny – Kort Clubcompetitie KNDB 2004 2-0

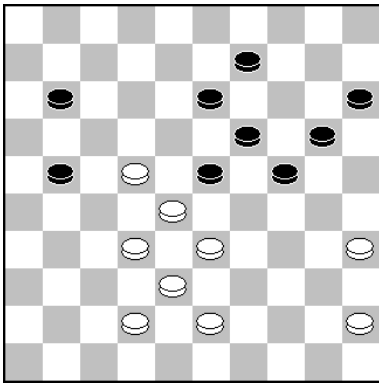

Merins - Linitis Kampioenschap van Letland 1964 2-0
39.22-17 21x12* 40.33-29 24x22 41.32-28 22x33 42.38x16

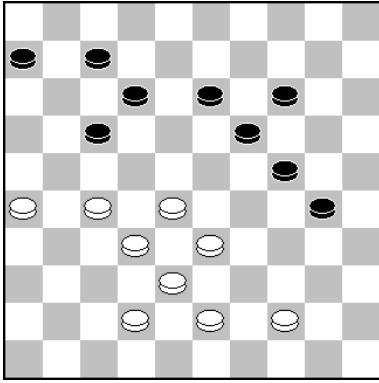

43.27-22 7-11 44.22-18 12x23 (44...13x22 45.26-21 17x26 46.28x8 w+) 45.33-29 24x22
46.32-28 22x33 47.38x20
Sretenski - Gorboelia Kampioenschap van Omsk 1988 2-0

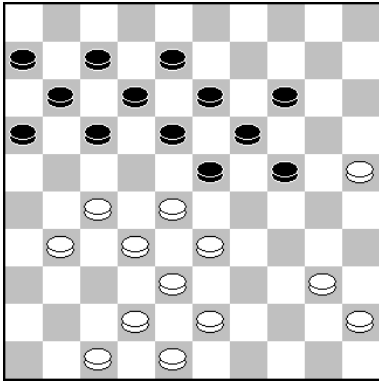

Bom - Vermeulen Clubkampioenschap KNDB 1991 2-0
29.27-22 18x36 30.33-29 24x22 31.32-28 23x32 32.38x20

slagroute:	38x18... ad libitum	herkomst eerste vijandelijke schijf:	22 of 25
------------	---------------------	--------------------------------------	----------

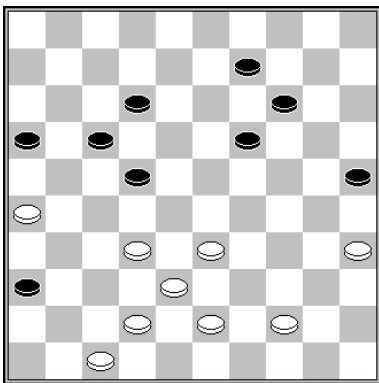

39.35-30 25x34 40.33-29 34x23 41.32-28 22x33 42.38x7
Verse - Simonata Kampioenschap van Frankrijk 1969 1-1

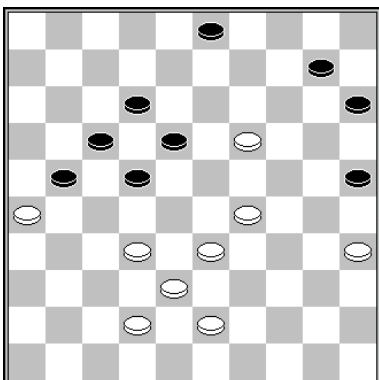

43.19-13 18x9 44.35-30 25x23 45.33-28 22x33 46.38x7
Jansen - Nitsch Clubcompetitie 2005 0-2

slagroute: 38x29x20...	herkomst eerste vijandelijke schijf: 11 (x22x33)
-------------------------------	---

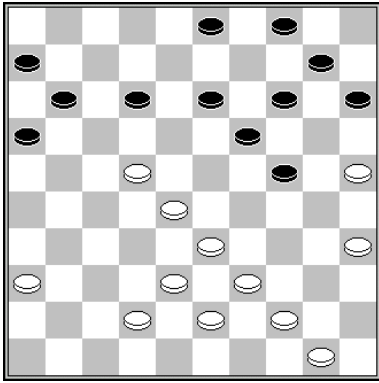

30.35-30 24x35 31.44-40 35x44 32.33-29 44x24 33.22-17 11x33 34.38x7
 Van der Wal - Kemperman Nijmegen 1991 1-1

slagmechanisme: 1092

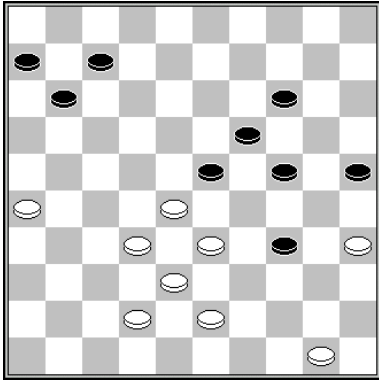

43.32-27 23x21 44.26x17 11x22 45.33-28 22x33 46.38x9
 Bozjenkov - Stokkel Javaanse Jongens 1990 0-2

slagmechanisme: 1157

slagroute: 38x29x20...	herkomst eerste vijandelijke schijf: 11 (x22x31x22x33, lang met kaats)
-------------------------------	---

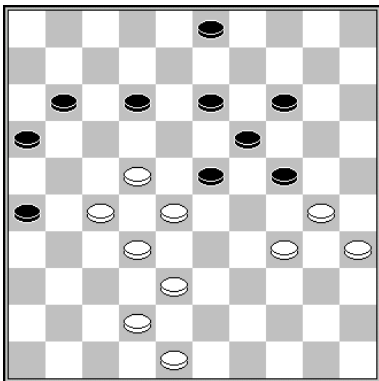

1.34-29 23x25 2.22-17 11x31 3.32-27 31x33 4.38x7

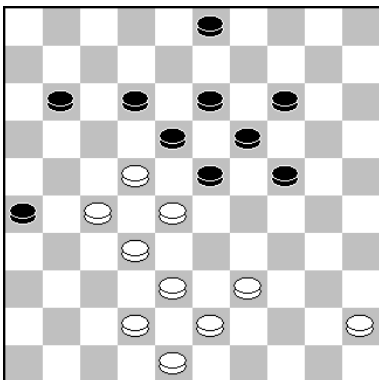

1.22-17 11x44 2.27-22 18x27 3.32x21 26x17 4.43-39 44x33 5.38x7

slagroute:	38x29x20...	herkomst eerste vijandelijke schijf:	13 (x22x33, kort)
------------	-------------	--------------------------------------	-------------------

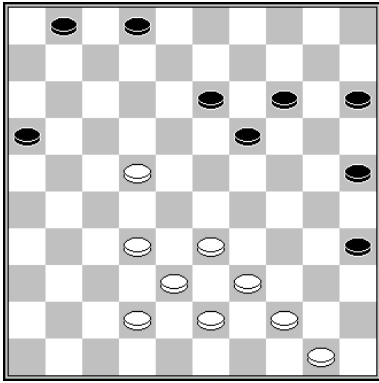

1.44-40 35x44 2.33-29 44x24 3.22-18 13x22 4.32-28 22x33 5.38x9 16-21 6.9-3 21-26
7.42-37 19-24

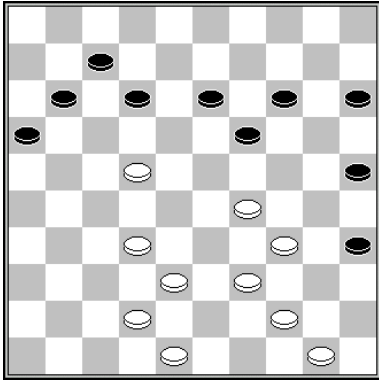

1.22-18 13x22 2.44-40 (of 2.32-28) 2...35x24 3.32-28 22x33 4.38x9

slagroute:	38x29x20...	herkomst eerste vijandelijke schijf:	13 (x22x33x44x33, lang met kaats)
------------	-------------	--------------------------------------	-----------------------------------

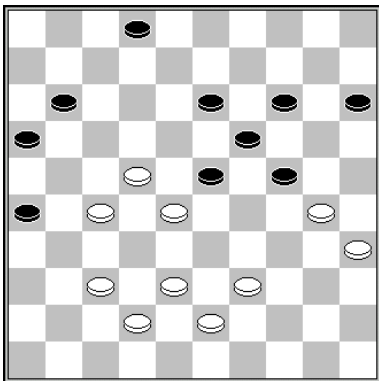

37.22-18 13x44 38.43-39 44x33 39.38x9
Baatarsukh - Getmanski Mongolia Open 2017 0-2

slagroute:	38x29x20...	herkomst eerste vijandelijke schijf:	15 (x24x35x44x33, lang)
------------	-------------	--------------------------------------	-------------------------

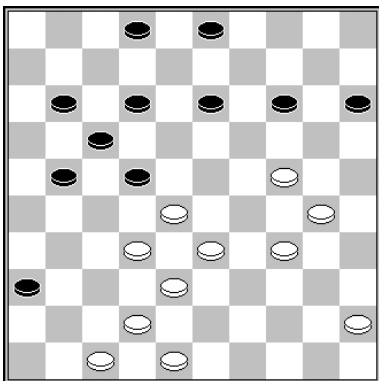

36.33-29 22x33 37.24-20 15x35 38.48-43 33x24 39.45-40 35x44 40.43-39 44x33
41.38x27
Fedorovich – Nakhova Wereldkampioenschap Vrouwen 2017 2-0

slagroute:	38x29x20...	herkomst eerste vijandelijke schijf:	22 (x33)
------------	-------------	--------------------------------------	----------

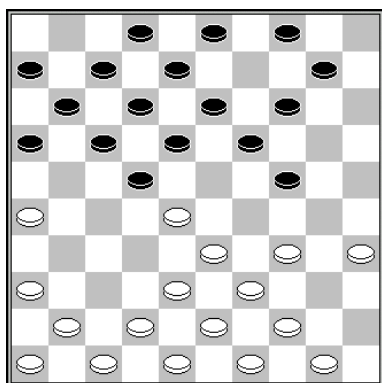

14.28-23 18x40 15.33-28 22x33 16.38x18 12x23
Gournier – Deydier Kampioenschap van Frankrijk 1972 0-2

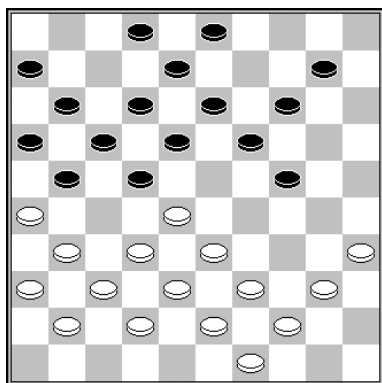

23.28-23 19x28 24.32x23 18x29 25.40-34 29x40 26.33-28 22x33 27.38x7
De Vries - Van der Pal Kampioenschap van Friesland 1996 0-2

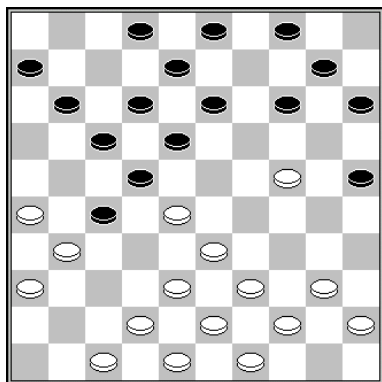

18.24-20 15x24 19.28-23 18x29 20.33-28 22x33 21.31x22 17x28 22.40-34 29x40
23.38x16
Kromhout – Brouwers Clubcompetitie KNDB 2012 0-2

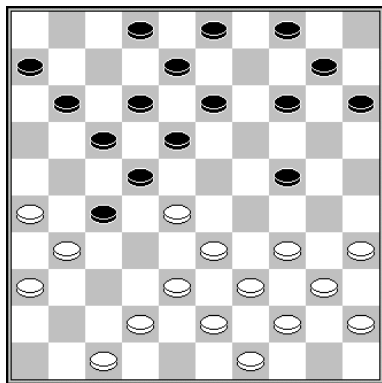

19.35-30 24x35 20.34-30 35x24 21.28-23 18x29 22.33-28 22x33 23.31x22 17x28 24.40-34 29x40 25.38x16
Knipper - Kroesbergen clubcompetitie KNDB 2016 1-1

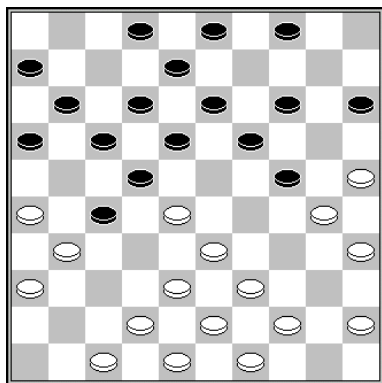

19.28-23 18x29* 20.33-28 22x33 21.31x22 17x28 22.26-21 16x27 23.39-34 29x40
24.38x16
Wemer - Van Westerloo Kampioenschap van Noord Holland Oost 1973 0-2

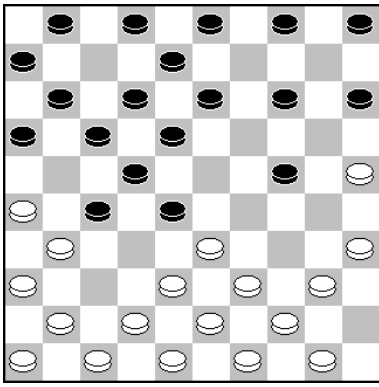

11.26-21 17x37 12.41x23 18x29 13.40-34 29x40 14.33-28 22x33 15.38x7 1x12
Van den Esker - Kamminga Clubcompetitie Overijssel 2018 1-1

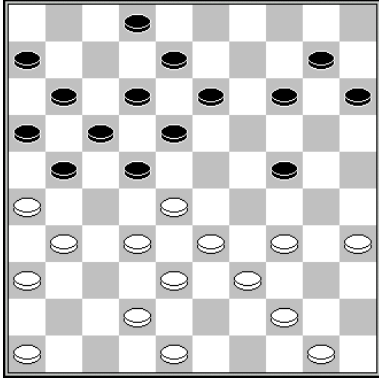

23.35-30 24x35 24.34-30 35x24 25.28-23 18x29 26.39-34 29x49 27.33-28 22x33
28.38x7 49x27 29.31x22 17x28 30.26x17 11x22 31.7-1
Getmanski – Stumpf Kampioenschap van Rusland 1998 2-0

slagmechanisme: 1007

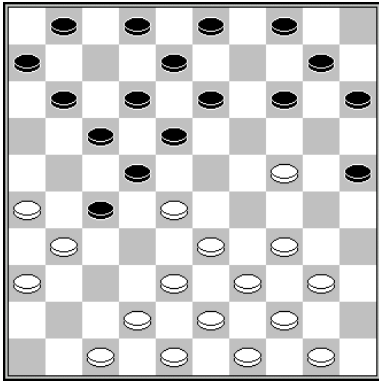

15.24-20 15x24 16.34-30 25x45 17.28-23 18x29 18.33-28 22x33 19.31x22 17x28 20.39-
34 29x40 21.38x16
Drost – Clerc Kampioenschap van Nederland 1977 2-0

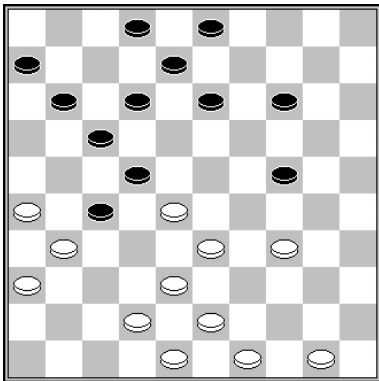

31.38-32 27x40 32.43-38 22x33 33.38x16
Smit - Ramdien Clubcompetitie KNDB 1990 0-2

slagmechanisme: 1038

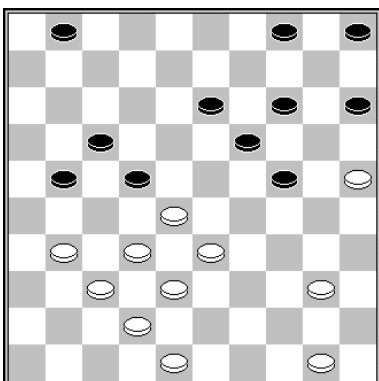

31.28-23 19x39 32.32-28 22x33 33.38x18
Kroesbergen – Kooistra Clubcompetitie KNDB 2003 2-0

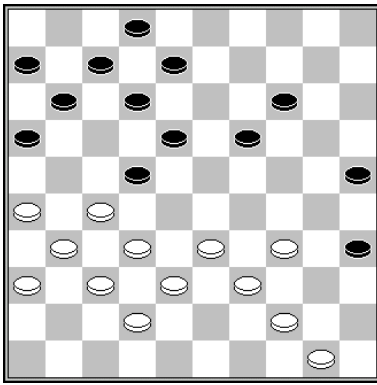

29.44-40 35x44 30.33-29 44x24 31.32-28 22x33 32.38x9
Brouwers – Visser Clubcompetitie KNDB 1982 1-1

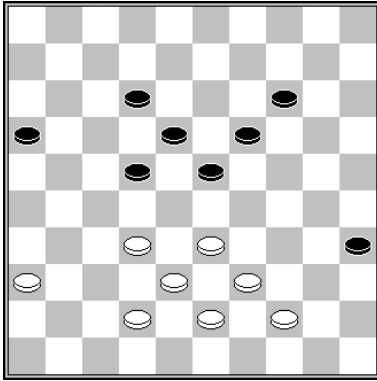

1.33-29 23x34 2.39x30 35x24 3.32-28 22x33 4.38x9
slagmechanisme: 1085

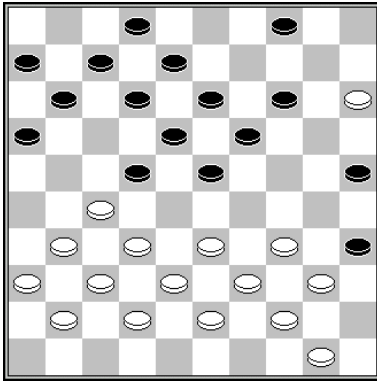

22.34-30 25x45 23.33-29 23x34 24.39x30 35x24 25.32-28 22x33 26.38x9
De Heer - Van der Pal halve finale NK 1991 0-2
slagmechanisme: 1085

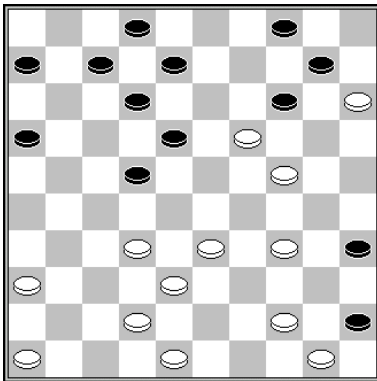

27.36-31 14x23 28.24-19 23x14 29.34-30 35x24 30.33-28 22x33 31.38x9 4x13 32.15x4
Bremmer - Grotenhuis ten Harkel Clubcompetitie KNDB 2002 2-0
slagmechanisme: 1085

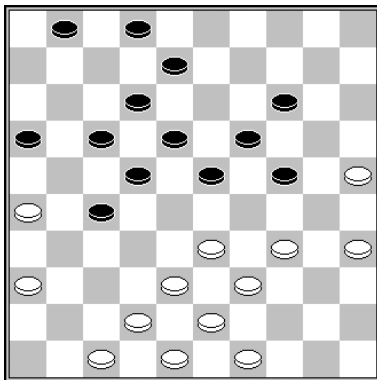

30.35-30 24x35 31.34-29 23x34 32.39x30 35x24 33.33-28 22x33 34.38x9
Drost – Sijbrands NK 1973 0-2
slagmechanisme: 1085

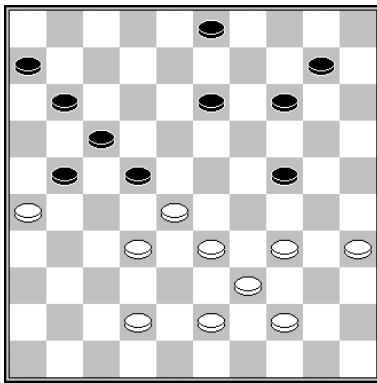

36.33-29 24x33 37.34-29 33x24 38.43-38 22x33 39.38x18
Kolk - Van Dusseldorp Clubcompetitie KNDB 2002 2-0

slagmechanisme: 1032

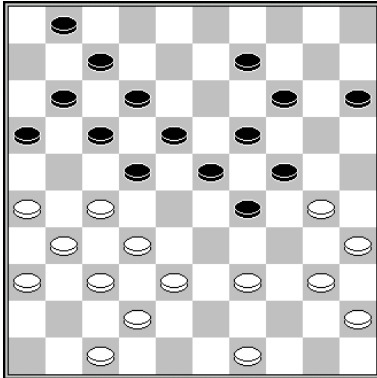

28.39-33 (dreigt 33-28 en 27-21) 9-13 29.33-28 22x33 30.40-34 29x40 31.38x9 13x4
45x34

Van der Pal – Raven Javaanse Jongens 1991 0-2 (analyse)

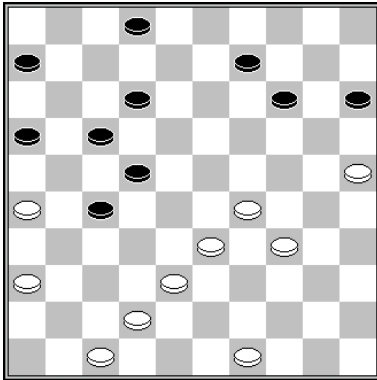

40.29-23! 9-13 (na 40...2-8 kan behalve 33-29, ook 41.36-31 27x36 42.23-19 14x23
43.25-20 15x24 44.33-29 24x33 45.38x7 w+) 41.23-19 13x24 (of 41...14x23 42.25-20
15x24 43.33-29 24x33 44.38x9 w+) 42.33-28 22x33 43.38x9 17-21 44.26x8 2x4
Tjon A Ong - Podolskij Nijmegen 0-2

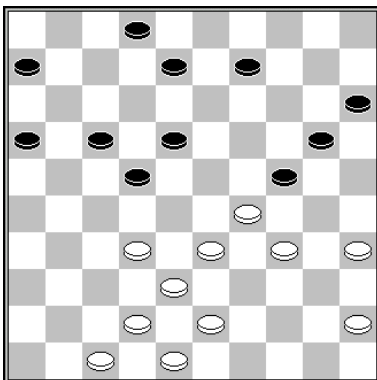

32.34-30 9-13 33.30x19 13x24 34.35-30 24x35 35.29-24 20x29 36.33x24 en altijd volgt
een doorbraak met 37.24-20 15x24 38.32-28 22x33 39.38x20
Steen – Hoek Clubcompetitie KNDB 2020 1-1

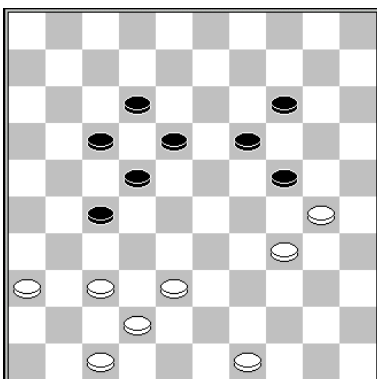

1.36-31 24x35 2.37-32 27x36 3.34-30 35x24 4.32-28 22x33 5.38x9

slagmechanisme: 1085

slagroute: 38x29x20...	herkomst eerste vijandelijke schijf: 22 (x33x44x33, lang met kaats)
------------------------	---

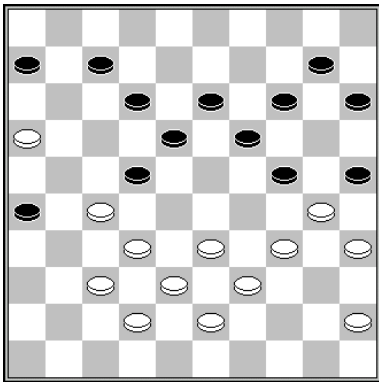

1.33-28 22x44 2.27-22 18x27 3.32x21 26x17 4.16-11 7x16 5.43-39 44x33 6.38x7

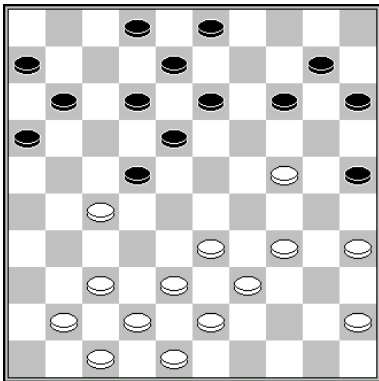

22.33-28 22x44 23.27-22 18x27 24.24-20 15x24 25.43-39 44x33 26.38x7
Perot – Verse Kampioenschap van Frankrijk 1948 1-1

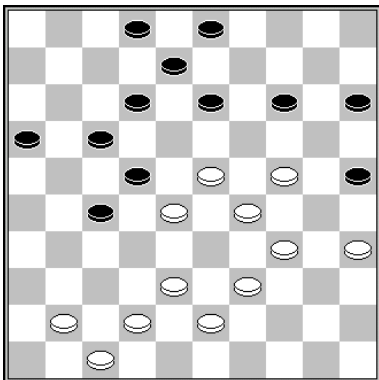

38.41-37 22x44 39.23-19 14x23 40.29x9 3x14 41.24-20 15x24 42.43-39 44x33 43.38x9
Delmotte - Delmotte Kampioenschap van Frankrijk 1993 2-0

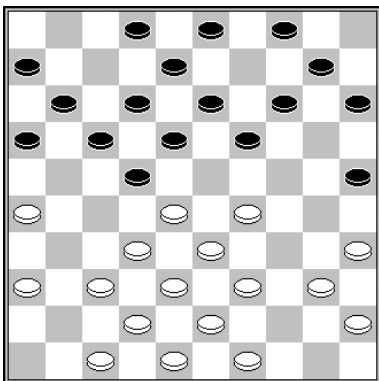

16.29-23 18x29 17.33x24 22x44 18.24-20 15x24 19.43-39 44x33 20.38x7
Vos - Van Dartelen Kampioenschap van Nederland 1933 0-2

slagmechanisme: 1064 (Coup Springer)

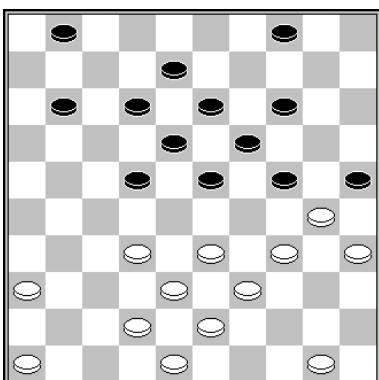

w.a.z. w+

26.34-29 23x34* 27.33-28 22x44 28.30x39 44x33 29.38x9
De Boer – Goudt Kampioenschap van Noord Holland Oost 1971 0-2

slagroute:	38x29x20...	herkomst eerste vijandelijke schijf:	24 (x33x22x33, lang met kaats)
------------	-------------	--------------------------------------	--------------------------------

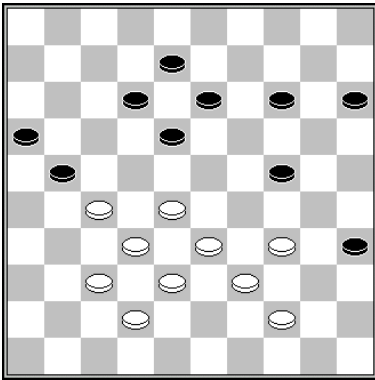

39.27-22 18x27 40.33-29 24x22 41.34-30 35x24 42.32-28 22x33 43.38x7
Steensma – Van Hal Clubcompetitie KNDB 2019 1-1

slagmechanisme: 1091

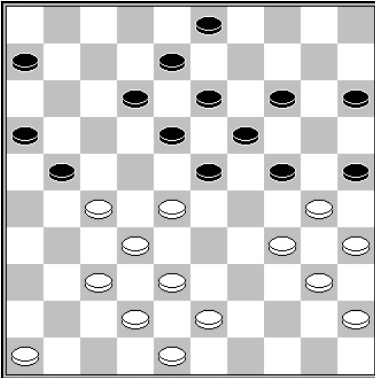

27.27-22 18x27 28.34-29 24x22 29.46-41 25x34 30.40x20 15x24 31.32-28 22x33
32.38x20 met doorbraak op termijn.

Hernaamt – Jans Clubcompetitie KNDB 2016/2017 0-2

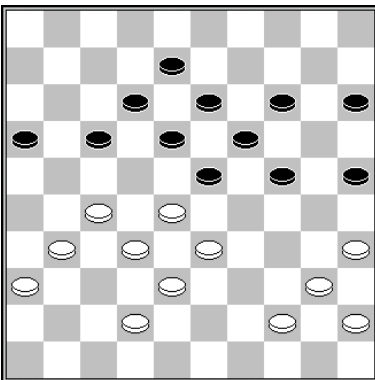

35.27-22 18x27 36.31x11 16x7 37.33-29 24x22 38.35-30 25x34 39.40x20 15x24 40.32-
28 22x33 41.38x20

Mensonides - Sy Hoogezand zeskamp 1962 0-2 (analyse, Coup Raichenbach)

slagroute:	38x29x20...	herkomst eerste vijandelijke schijf:	24 (x35x44x33, lang)
------------	-------------	--------------------------------------	----------------------

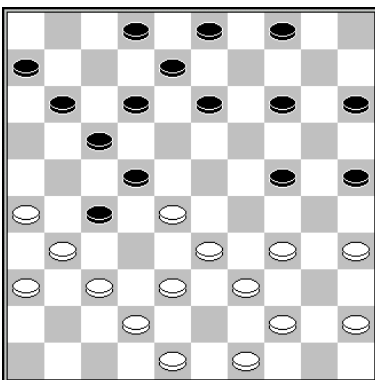

24.35-30 24x35 25.33-29 22x24 26.31x22 17x28 27.44-40 35x33 28.38x16
De Kok - Van Dusseldorp Nijmegen 2006 0-2

slagmechanisme: 1090

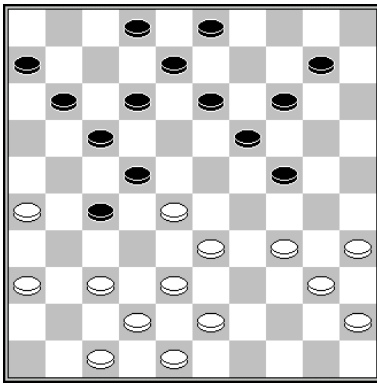

25.35-30 24x44 26.33-29 22x24 27.43-39 44x33 28.38x16
Hendriksen – Buurke Clubcompetitie KNDB 2017 1-1

slagmechanisme: 1090

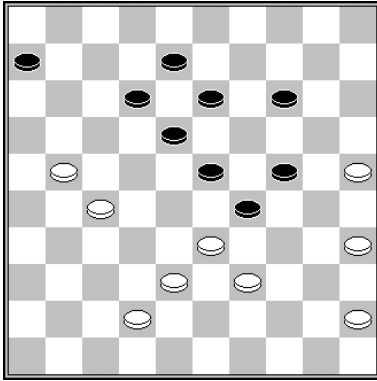

44.35-30 24x35 45.33x24 (dreigt o.a. 24-19 en 45-40) 14-19 46.27-22 18x16 47.45-40
35x33 48.38x7 19x30 49.25x34

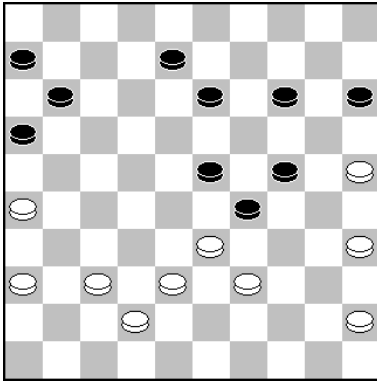

35.35-30 24x35 36.33x24 met de onweerlegbare dreiging 24-20 15x24 45-40 35x33
38x9

Van den Berg - Samb Zeeland Open 2001 1-1 (analyse)

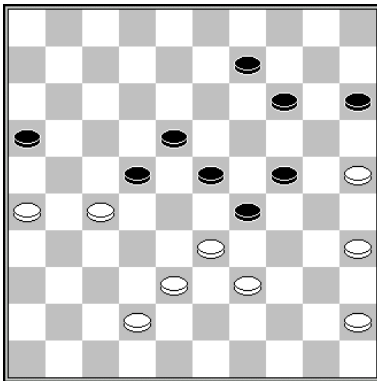

41.35-30 24x35 42.33x24 22x31 43.26x37

- 43...9-13 44.24-19 13x24 45.45-40 35x33 46.38x9
- 43...18-22 44.45-40 35x33 45.38x27 w+
- 43...16-21 44.37-32 21-26 45.32-27 w+
- 43...23-28 44.38-32 18-23 45.42-38 w+

Van den Heuvel - Van den Broek Clubcompetitie 2009 1-1

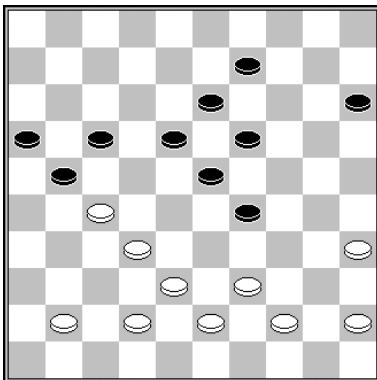

37.39-33 19-24 38.35-30 24x35 39.33x24 21-26 (39...9-14 40.24-19 13x24 41.44-40
35x44 42.43-39 44x33 43.38x9) 40.45-40 17-22 41.41-36 22x31 42.36x27 en zwart
moest offeren

Meurs - Misans WMSG WK teams rapid 2012 2-0

slagroute:	38x29x20...	herkomst eerste vijandelijke schijf:	31 (x22x33x44x33, lang met kaats)
------------	-------------	--------------------------------------	-----------------------------------

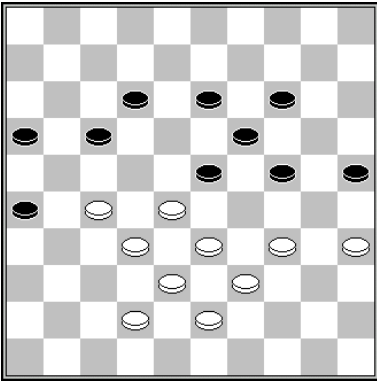

41.35-30 24x35 42.33-29 26-31 43.29x20 31x44 44.32-27 25x14 45.34-30 35x24 46.43-39 44x33 47.38x9

Baliakin – Mogilianski Kampioenschap van de Sovjet-Unie 1985 0-2

slagroute:	38x29x20...	herkomst eerste vijandelijke schijf:	35 (x44x33)
------------	-------------	--------------------------------------	-------------

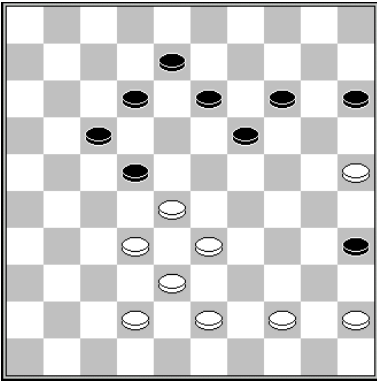

1.33-29 22x24 2.44-40 35x44 3.43-39 44x33 4.38x7

slagmechanisme: 1090

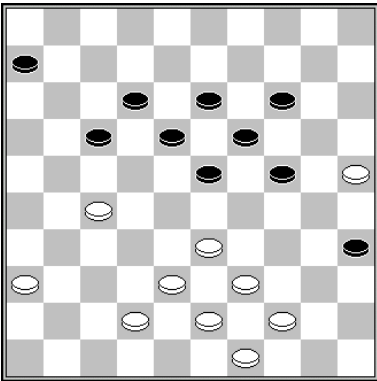

43.27-22 18x27 (43...17x28 44.33x22 18x27 45.44-40 35x33 46.38x7 w+) 44.33-28 23x32 45.44-40 35x33 46.38x7

Ivanov - Getmanski Baltic Cup 2009 2-0

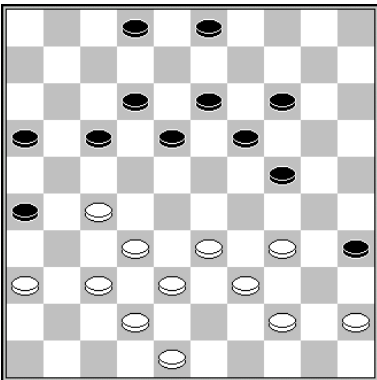

35.27-22 17x28 (35...18x27 36.32x21 16x27 37.37-31 26x37 38.42x11 w+) 36.33x22 18x27 37.32x21 26x17 38.44-40 35x33 39.38x7 2x11

Smit - Roozenburg 0-2

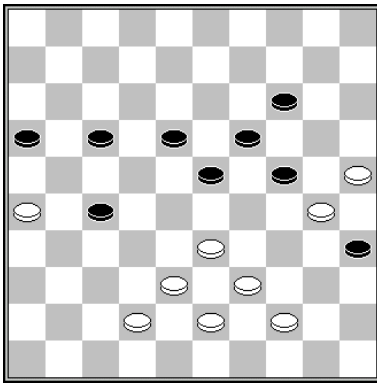

1.33-28 23x32 2.44-40 35x33 3.38x9

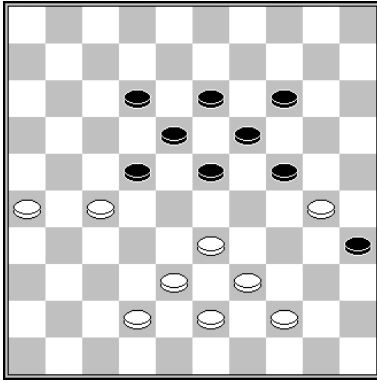

44.33-28 23x21 45.26x8 13x2 46.44-40 35x33 47.38x9
Van Dijk – Roozenburg NK 1965 0-2

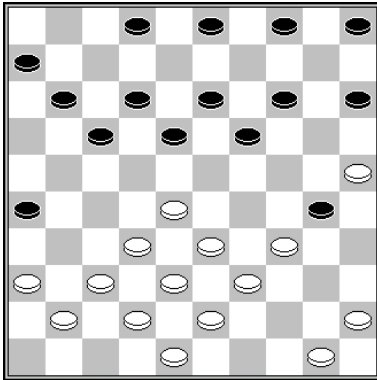

20.34-29 30-35 21.45-40 35x44 22.29-23 18x29 23.33x24 44x22 24.24-20 15x24 25.32-28 22x33 26.38x16
Trompen - Keller Gezellig Samen zijn onderlinge competitie 1957 0-2

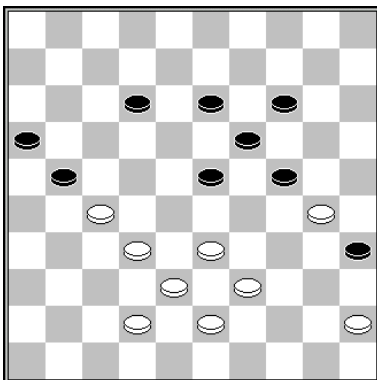

41.33-29 23x25 (41...24x44 42.27-22 35x24 43.43-39 44x33 44.38x7) 42.45-40 35x33 43.38x7
Van Aalten – Van der Stap Nijmegen 2002 2-0

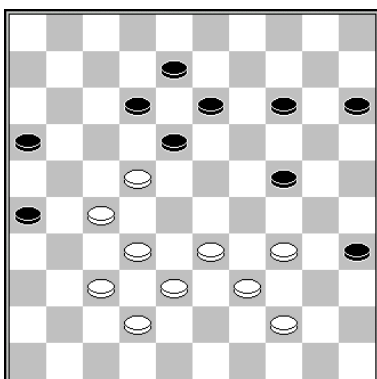

40.27-21 26x28 41.33x22 18x27 42.32x21 16x27 43.44-40 35x33 44.38x7
Steensma – Hans van Hal Clubcompetitie KNDB 1-1

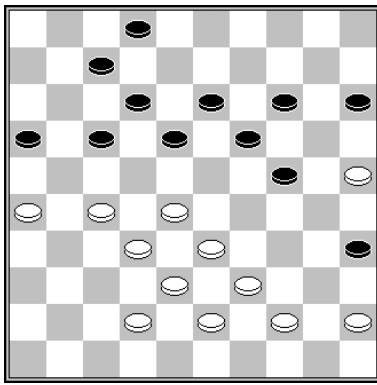

39.27-22 18x27 40.32x21 16x27 41.28-23 19x28 42.33x11 7x16 43.44-40 35x33 44.38x7 2x11
 Huybrechts – Mitsjanski Brunssum 1988 0-2

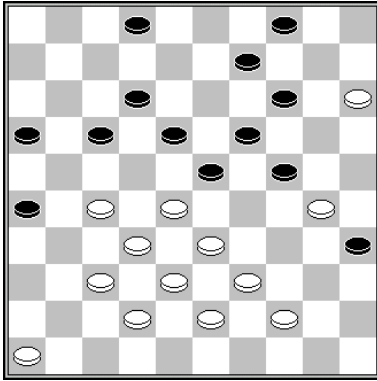

32.28-22 17x28 33.33x13 9x18 34.44-40 35x33 35.38x9
 Virny – Marini WK teams 1989 2-0

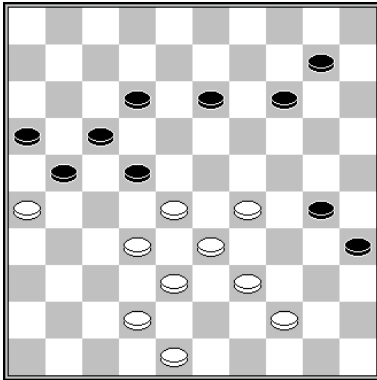

42.29-24 30x19 43.33-29 22x24 44.44-40 35x33 45.38x7
 Jansen – Memel WK 1984 0-2

slagmechanisme: 1090

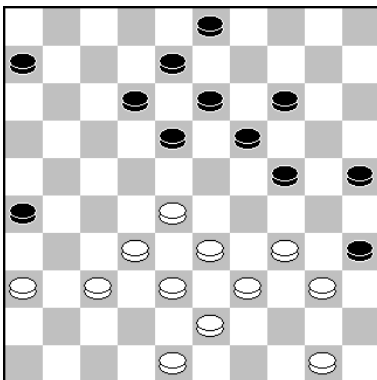

31.32-27 35x44 32.27-22 18x27 33.37-31 26x37 34.28-23 19x28 35.33x42 44x33 36.38x7
 Veenstra - Tuinstra Onderlinge Competitie Oerterp - Drachten 2022 (analyse) 2-0

slagroute:	38x29x20...	herkomst eerste vijandelijke schijf:	via dam op 48
------------	-------------	--------------------------------------	---------------

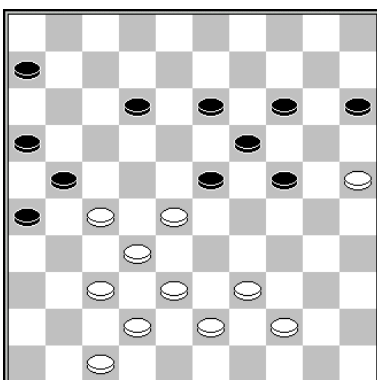

39.37-31 26x48 40.47-42 48x33 41.38x7
 Sijbrands – Bollebakker Onderlinge competitie Amersfoort 2000 2-0

slagroute: 38x29x40...	herkomst eerste vijandelijke schijf: 31 (x22x33)
-------------------------------	---

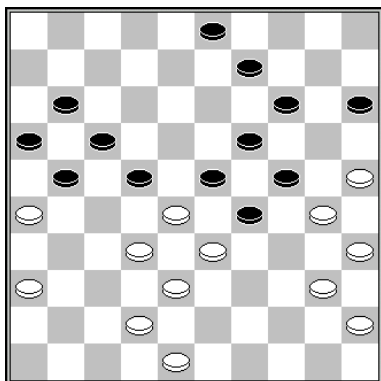

34.25-20 14x34 35.35-30 24x44 36.33x4 22x33 37.38x49
 Stokkel – Schwarzman West Europees zonetoernooi 1984 2-0

slagroute: 39x28	herkomst eerste vijandelijke schijf:	22 (x33, kort)
-------------------------	--------------------------------------	----------------

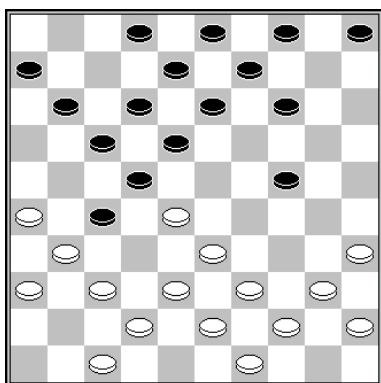

19.28-23 18x29 20.33-28 22x33 21.31x22 17x28 22.38-32 (en vooral niet 22.39-34? 33-39 23.44x22 13-19 24.34x23 19x17 z+) 22...13-18 23.32x34 14-19 24.39x28
Tielrooij - Laros DC IJmuiden Onderlinge competitie 1958 0-2

slagmechanisme: 1029

slagroute: 39x28x17...	herkomst eerste vijandelijke schijf:	13 (x24x33)
-------------------------------	--------------------------------------	-------------

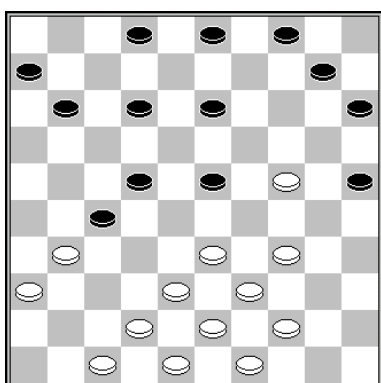

24.33-28 23x32 25.24-19 13x24 26.34-29 24x33 27.39x8 3x12 28.31x22 12-17 29.38x27 17x28 30.44-39 en de zwarte voorpost gaat verloren.
Van Berkel – De Koning Halve finale NK 1996 2-0

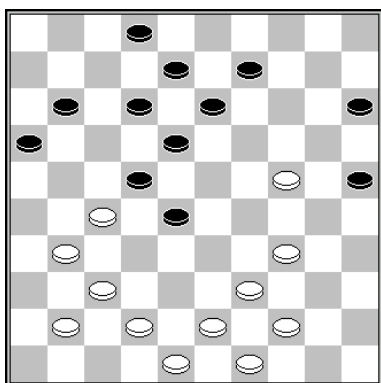

28.24-19 13x24 29.34-29 24x33 30.27-21 16x38 31.43x23 18x29 32.39x6
Holstvoogd – Sijbrands Match 1973 0-2

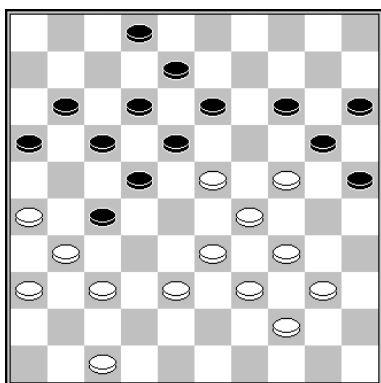

32.24-19 13x24 33.26-21 17x26 34.38-32 27x38 35.33x42 24x33 36.39x6 18x29 37.34x23

Wiersma – van Meggelen kloksimultaan Groningen 1984 2-0

slagmechanisme: 1011 (hielslag)

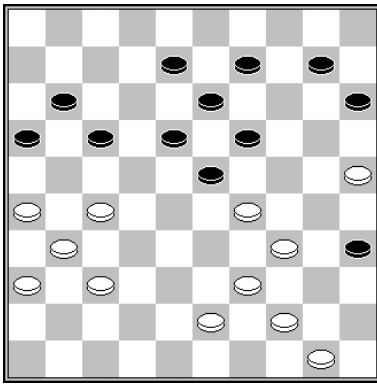

37.26-21 17x26 38.27-22 18x27 39.29x18 13x22 40.25-20 15x24 41.34-29 24x33
 42.39x6 27-32 43.37x28 26x37 44.43-38 en nu nog een eindspel: 16-21 45.6-1 (dreigt
 46.38-32 37-42 47.32-27 21x23 48.1x47) 45...21-26 46.36-31 37-41 47.1-23 26x37
 48.23x42
 Shestakova - Motrichko Wereldkampioenschap Vrouwen 2019 0-2

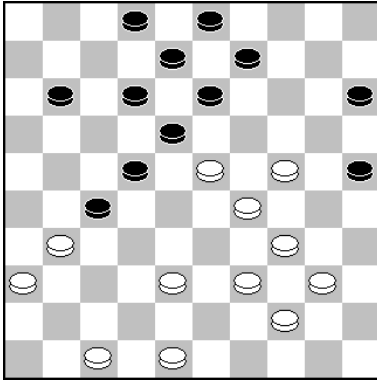

33.38-32 27x38 34.24-19 (of 34.24-20) 34...13x33 35.39x6 18x29 36.34x23

slagroute:	39x28x17...	herkomst eerste vijandelijke schijf:	13 (x22x33) of 31 (x22x33)
------------	-------------	--------------------------------------	----------------------------

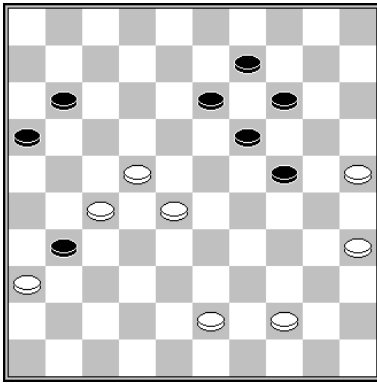

48.22-18 13x33 49.43-39 31x22 50.39x6

slagroute:	39x28x17...	herkomst eerste vijandelijke schijf:	15 (x24x33)
------------	-------------	--------------------------------------	-------------

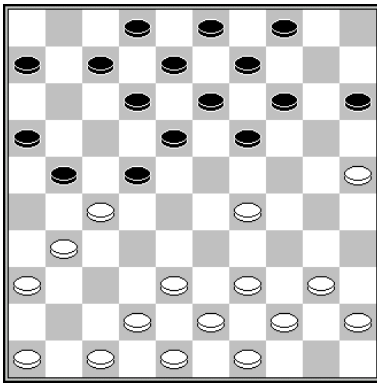

17.25-20 15x33 18.39x26
 Varkevisser – Drenth voorrondes Kampioenschap van Nederland 1966 2-0

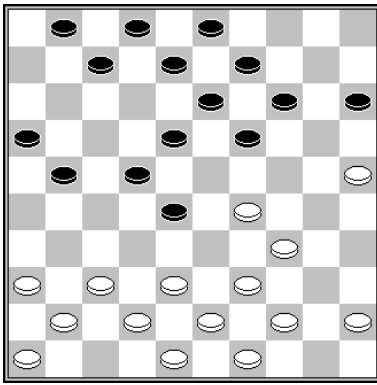

21.38-32 7-12 (19-23 22.34-30 w+) 22.32x23 19x28 23.25-20 15x33 24.37-32 28x37
25.39x26
Grotenhuis ten Harkel - Bruins Hoogeveen open 2014 2-0

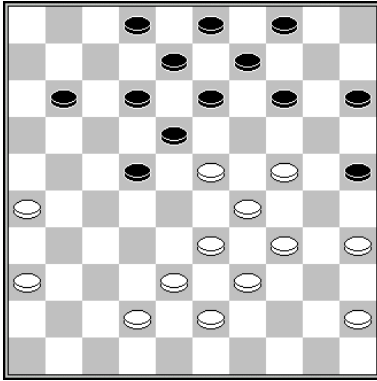

30.24-19 13x24 31.29x20 18x40 32.35x44 15x24 33.33-29 24x33 34.39x6
Aliar - Lammers Clubcompetitie KNDB 2016 0-2

slagmechanisme: 1102

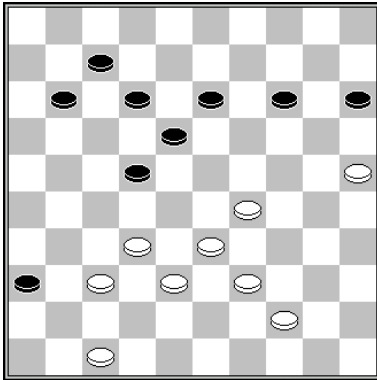

39.33-28 22x31 40.32-27 31x22 41.25-20 15x33 42.39x10
Boomstra – Pronk Provinciale Clubcompetitie DDB/PGD 2018 2-0

slagmechanisme: 1092

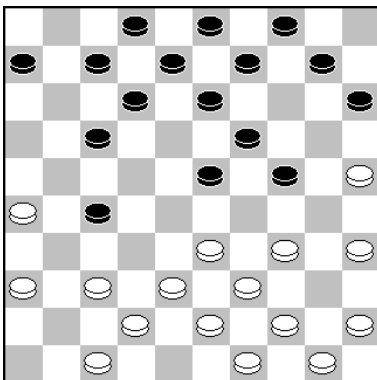

17.37-32 17-21* 18.26x17 12x21 19.33-29 24x33 20.38x18 27x38 21.43x32 13x22
22.25-20 15x24 23.34-29 24x33 24.39x26

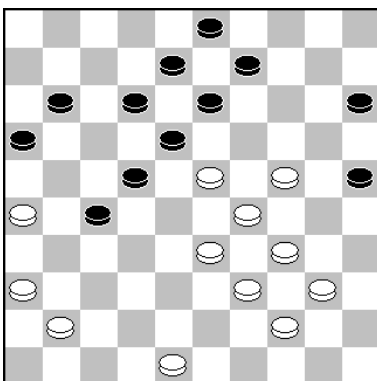

35.24-19 13x24 36.29x20 18x38 37.34-29 15x33 38.39x6

slagroute:	39x28x17...	herkomst eerste vijandelijke schijf:	22 (x33, kort)
------------	-------------	--------------------------------------	----------------

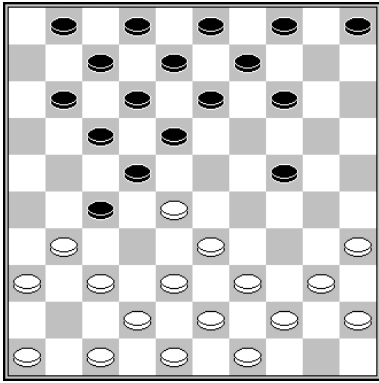

11.28-23 18x29 12.33-28 22x33 13.31x22 17x28 14.38-32
 Everloo - Ter Braake Open Kampioenschap van Amersfoort 2019 0-2

slagmechanisme: 1029

slagroute:	39x28x17...	herkomst eerste vijandelijke schijf:	22 (x33x42x33, lang)
------------	-------------	--------------------------------------	----------------------

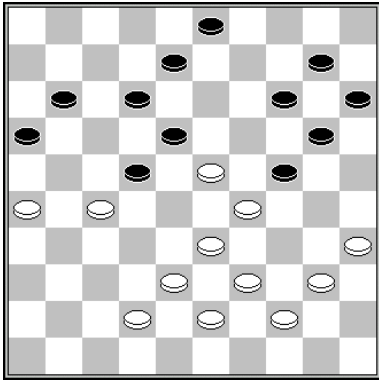

32.26-21 22x31 33.33-28 24x22 34.42-37 31x33 35.39x6 16x27 36.6-1 18x29 37.1x36
 Jansen - Tansykkuzhina The Hague 1996 2-0

slagmechanisme: 1016 / 1092

slagroute:	39x28x17...	herkomst eerste vijandelijke schijf:	22 (x33x42x33, lang met kaats)
------------	-------------	--------------------------------------	--------------------------------

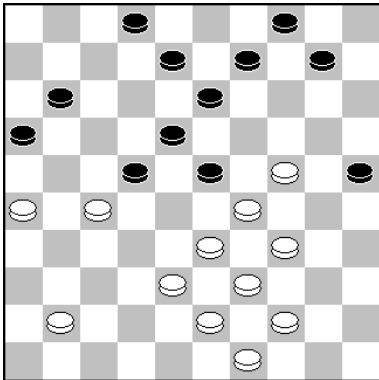

1.33-28 22x42* 2.27-22 18x27 3.29x18 13x22 4.43-38 42x33 5.39x6

slagroute:	39x28x17...	herkomst eerste vijandelijke schijf:	24 (x33, kort)
------------	-------------	--------------------------------------	----------------

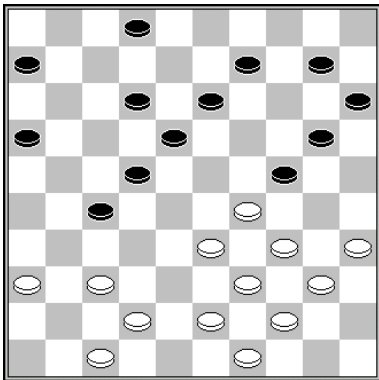

26.29-23 18x38 27.43x21 16x27 28.34-29 24x33 29.39x19
 Baliakin – Mbongo Heerhugowaard 2012 2-0

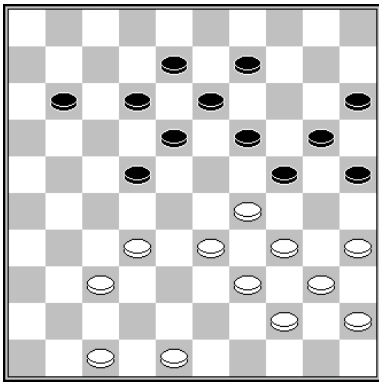

1.29-23 18x27 2.34-29 24x33 3.39x6

slagmechanisme: 1094

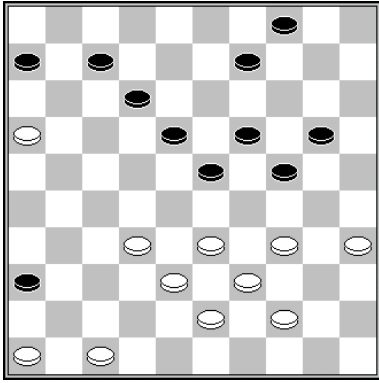

34.47-41 36x47 35.46-41 47x36 36.32-28 23x32 37.38x27 36x22 38.33-29 24x33 39.39x8

Schippers – Bies Clubcompetitie 1998 0-2

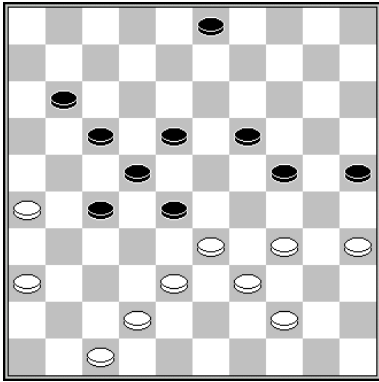

1.36-31 27x36 2.26-21 17x26 3.38-32 28x48 4.33-29 24x33 5.39x6 48x30 6.35x22

slagmechanisme: 1002

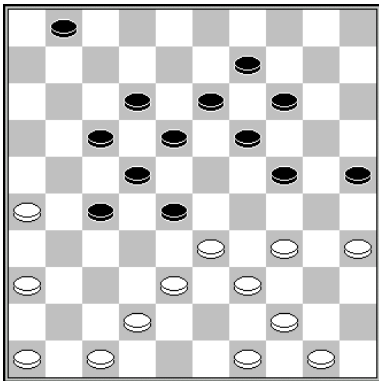

1.36-31 27x36 2.26-21 17x26 3.38-32 28x48 4.33-29 24x33 5.39x8 48x30 6.35x24 19x30 7.8x10

slagmechanisme: 1002

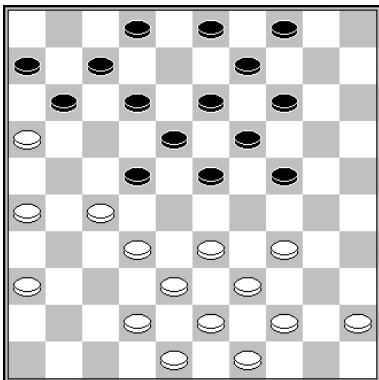

26.32-28 23x21 27.26x8 3x12 28.33-29 24x33 29.39x8

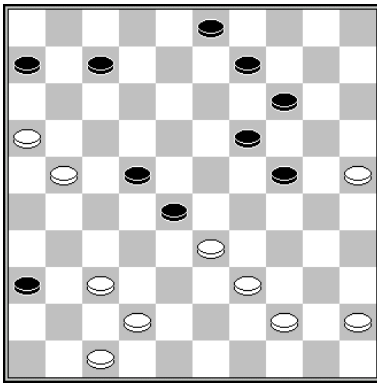

38.33-29 24x33 39.25-20 14x25 40.37-31 36x27 41.21x14 9x20 42.39x17
 Lemmen – Stroetinga Clubcompetitie KNDB 2001 2-0

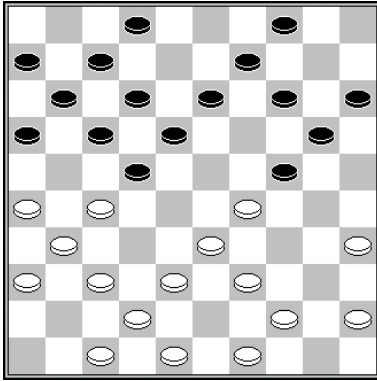

19.27-21 16x27 20.38-32 27x38 21.26-21 17x26 22.47-41 38x47 23.48-42 47x38
 24.33x42 24x33 25.39x10
 Van der Wal - Jansen 1-1

slagmechanisme: 1011 (Hielslag)

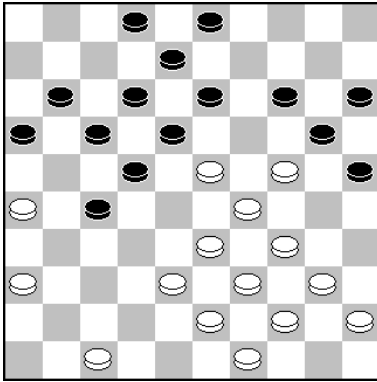

1.26-21 17x26 2.24-19 13x24 3.38-32 27x38 4.33x42 24x33 5.39x6 18x29 6.34x23

slagmechanisme: 1011 (Hielslag)

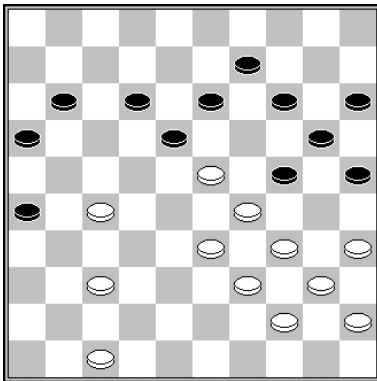

1.27-22 18x27 2.23-18 13x22 (2...12x23 3.29x18 13x22 4.33-29 24x33 5.39x6) 3.37-32
 27x38 4.33x42 24x33 5.39x6

slagmechanisme: 1011 (Hielslag)

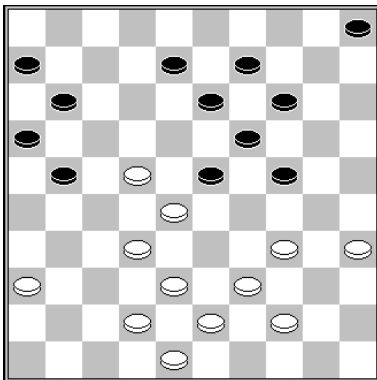

35.22-17 11x33 36.38x18 13x22 37.34-29 24x33 38.39x26
 Kalpins - Vettner Riga-Tallinn-Vilnius 1965 0-2

slagmechanisme: 1112

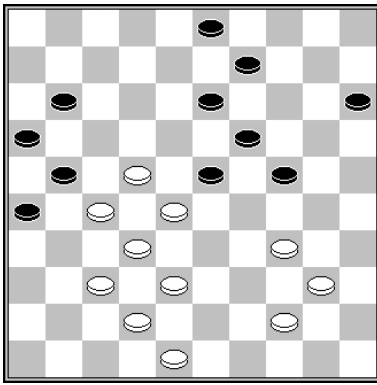

36.37-31 26x37 37.32x41 21x43 38.48x39 23x32 39.22-18 13x22 40.34-29 24x33
41.39x6
Provoost - Lemmen NK aspiranten 2001 0-2

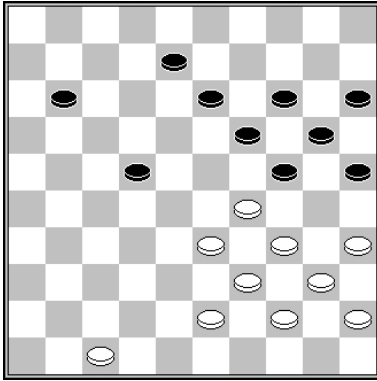

1.34-30 25x23 2.33-29 23x34 3.40x29 24x33 4.39x6

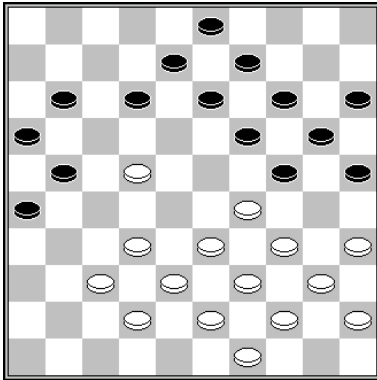

1.34-30 25x23 2.22-18 13x22 3.33-29 23x34 4.40x29 24x33 5.39x6

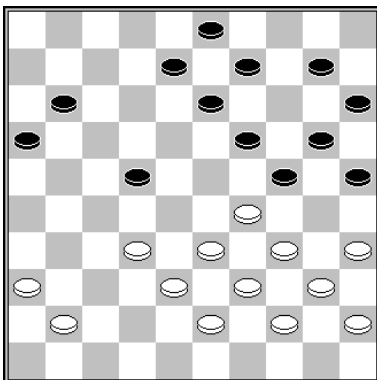

30.34-30 25x23 31.32-28 23x32 32.38x18 13x22 33.33-29 24x33 34.39x6

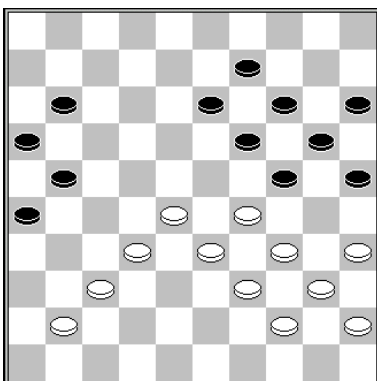

1.32-27 21x23 2.29x18 13x22 3.33-29 24x33 4.39x6

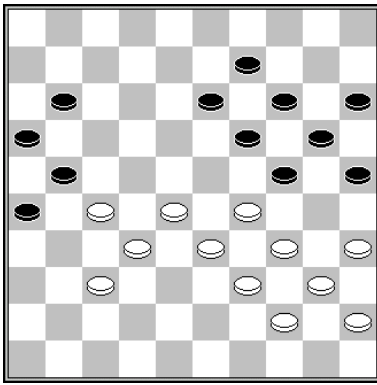

1.37-31 26x37 2.32x41 21x23 3.29x18 13x22 4.33-29 24x33 5.39x6

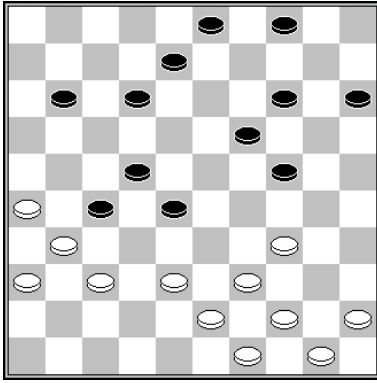

28.38-32 27x38 29.43x23 19x28 30.34-29 24x33 31.37-32 28x37 32.39x6
Pippel – Wiersma Kloksimultaan IJmuiden 1982 0-2

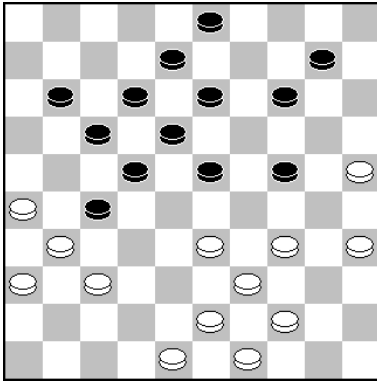

33-28 23x41 31.36x47 27x36 32.26-21 17x26 33.34-29 24x33 34.39x6
De Vries - Van Westerloo Kampioenschap van Nederland voor senioren 2006 0-2

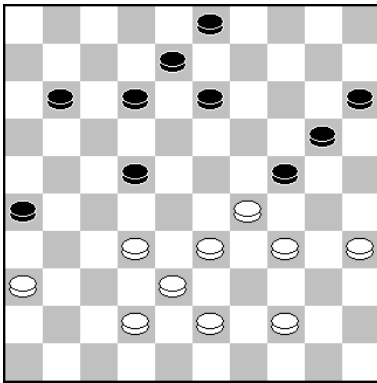

37.33-28 22x33 38.32-28 33x22 39.43-39 24x33 40.39x6
Brink - Beuzel Clubcompetitie KNDB 2022 0-2

slagmechanisme: 1032

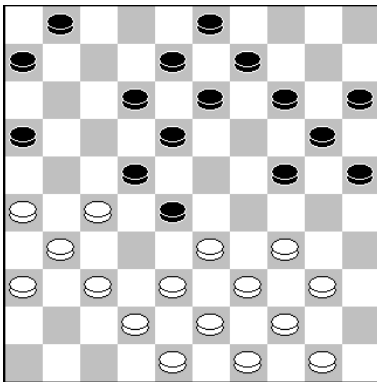

22.37-32 28x37 23.27-21 16x27 24.33-29 24x33 25.39x17 12x21 26.31x22 18x27
27.42x22

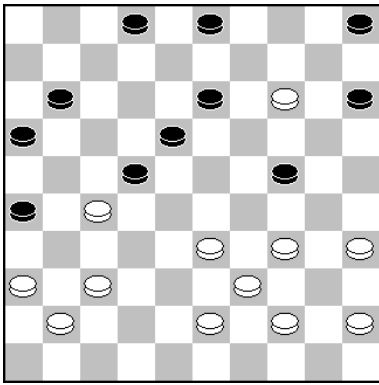

33.33-28 22x42 34.43-38 (of 34.34-29 en 35.43-38) 34...42x22 35.34-29 24x33 36.39x6
Posthumus - Douma Zomerdamtoernooi Friesland Beneluxvetbv 2023 2-0

slagmechanisme: 1092

slagroute:	39x28x17...	herkomst eerste vijandelijke schijf:	24 (x33x42x33, lang met kaats)
------------	-------------	--------------------------------------	--------------------------------

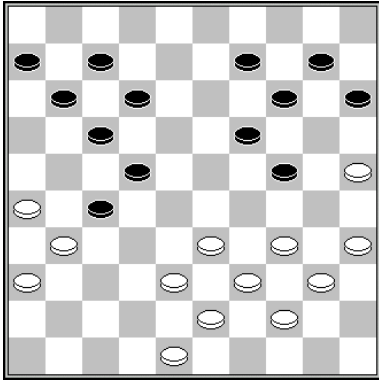

30.26-21 17x37 31.48-42 37x48 32.33-29 24x42 33.43-38 42x33 34.39x8 48x30 35.35x4
27-32 36.8-3

Watoetin - Sidlauskiene Vilnius 1995 2-0

slagmechanisme: 1054

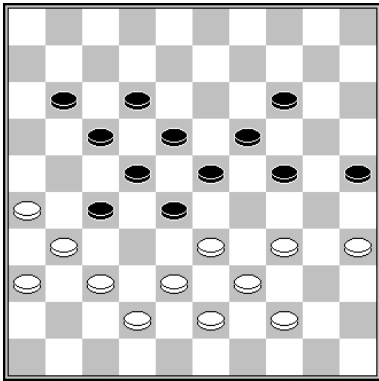

1. 37-32 28x48 2. 33-29 24x42 3. 26-21 17x37 4. 43-38 42x33 5. 39x6 48x30 6.35x42

slagmechanisme: 1054

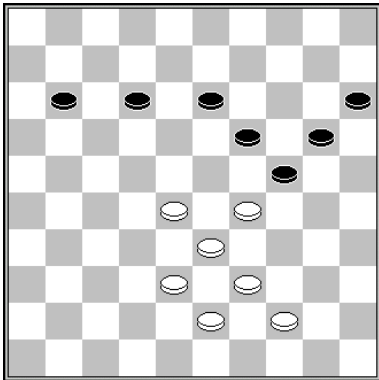

1.28-23 19x28 33x22 24x42 22-18 13x22 (of 12x23) 43-38 42x33 39x6

slagmechanisme: 1064 (Coup Springer)

slagroute:	39x28x17...	herkomst eerste vijandelijke schijf:	31 (x42x33)
------------	-------------	--------------------------------------	-------------

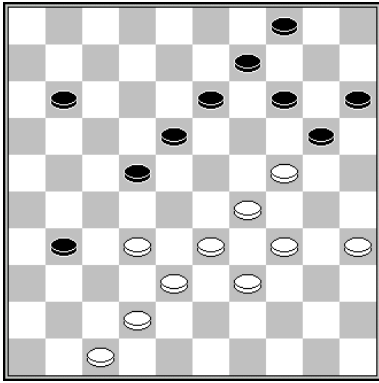

1.42-37 31x42 2.29-23 20x40 3.35x44 18x29 4.33x24 42x33 5.39x6

slagroute:	39x28x17...	herkomst eerste vijandelijke schijf:	via dam op 47
------------	-------------	--------------------------------------	---------------

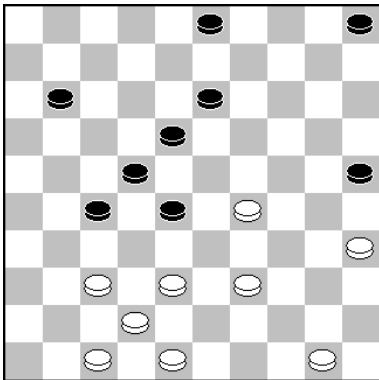

35.37-32 28x37 36.42x31 27x36 37.29-23 18x29 38.47-41 36x47 39.50-44 47x33 40.39x6

Luiten - De Groot Onderlinge competitie damvereniging Soest-Baarn 2022 (Baarnsche Courant 2-4-2022)

slagmechanisme: 1086

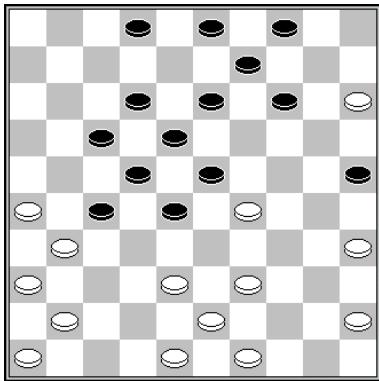

27.49-44 23x34 28.39x30 25x34 29.26-21 17x37 30.41x23 18x29 31.36-31 27x36 32.35-30 34x25 33.46-41 36x47 34.43-39 47x33 35.39x10

Baliakin – Presman Amber Palanga 1992 0-2

slagmechanisme: 1086

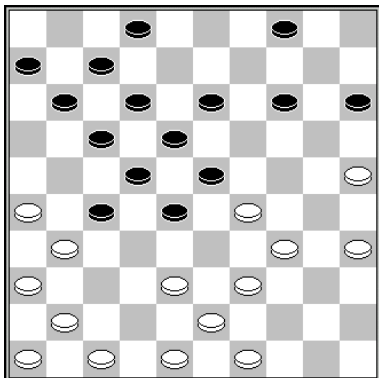

24.34-30 23x34 25.26-21 17x37 26.41x23 18x29 27.36-31 27x36 28.47-41 36x47 29.49-44 47x33 30.39x10

Meijer – Bobkov Open Kampioenschap van Polen 2018 2-0

slagmechanisme: 1086

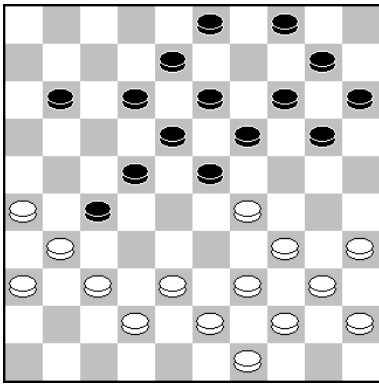

23.29-24 20x29 24.38-32 27x47 25.43-38 47x33 26.39x6
Hezemans - De Mooij Nijmegen 2009 1-1

slagmechanisme: 1086

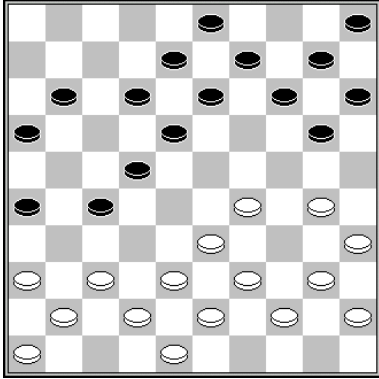

23.29-23 18x29 24.33x24 20x29 25.37-31 26x37 26.41x21 16x27 27.36-31 27x36 28.46-41 36x47 29.42-37 47x33 30.39x6
Koepman - Kowrizkin Kampioenschap van de Sovjet-Unie 1964 0-2

slagmechanisme: 1086

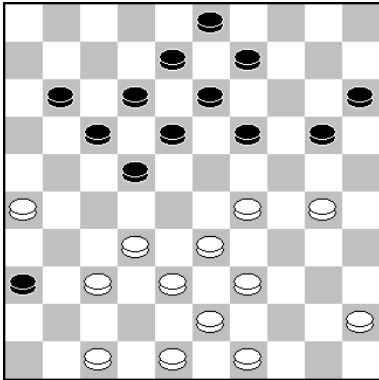

34.29-23 19x28 35.32x23 18x29 36.33x24 20x29 37.26-21 17x26 38.47-41 36x47 39.49-44 47x33 40.39x6
Van Wijk - Stokkel Damweek Hijken Hijken 2021 1-1

slagmechanisme: 1086

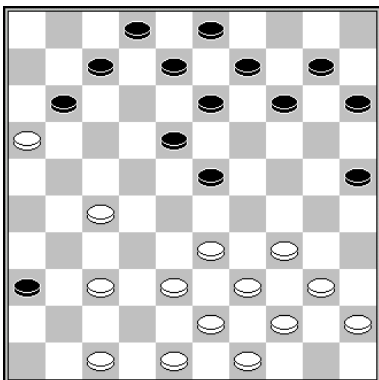

21.27-22 18x27 22.34-30 25x34 23.40x18 13x22 24.38-32 27x29 25.47-41 36x47 26.43-38 47x33 27.39x6
Van Mourik - Migchelbrink Clubcompetitie GDB 2016 2-0 (aangegeven door Migchelbrink)

slagmechanisme: 1086

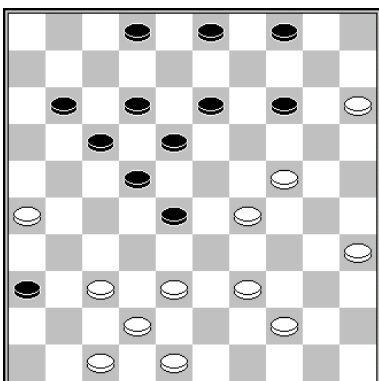

1.47-41 36x47 2.26-21 17x26 3.37-32 28x37 4.42x31 26x37 5.35-30 47x33 6.39x10

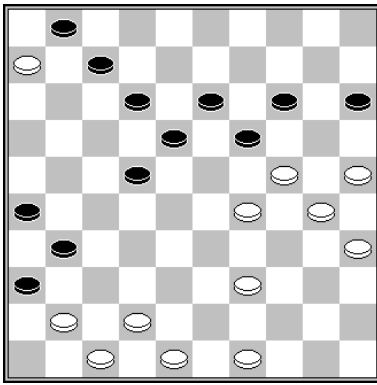

34.42-37 31x42 35.47x38 36x47 36.49-44 47x33 37.39x8 13x2 38.24x22
Wiersma – Van der Schaaf simultaan 1980 1-1

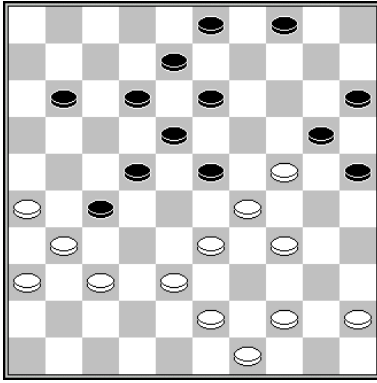

1.33-28 23x41 (of 1...22x42 2.31x22 42x31 3.26x37 18x27 4.29x16 20x40 w+) 2.36x47
27x36 3.47-41 36x47 4.43-39 47x33 5.39x6

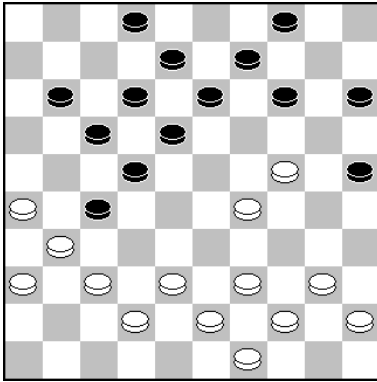

26.38-32 27x47 27.26-21 17x26 28.43-38 47x33 29.39x6

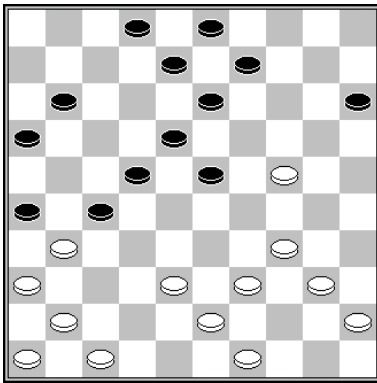

1.49-44 26x37 2.41x21 16x27 3.36-31 27x36 4.47-41 36x47 5.34-29 47x33 6.39x6
23x34 7.40x29

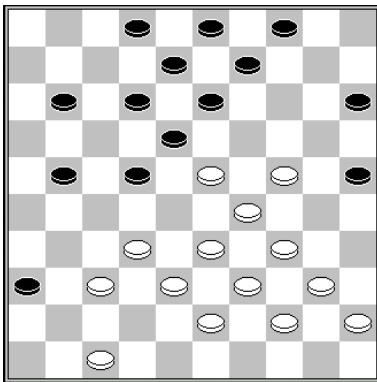

32.24-19 13x24 33.29x20 18x29* 34.33x24 25x14 35.47-41 36x47 36.34-29 47x33
37.39x6

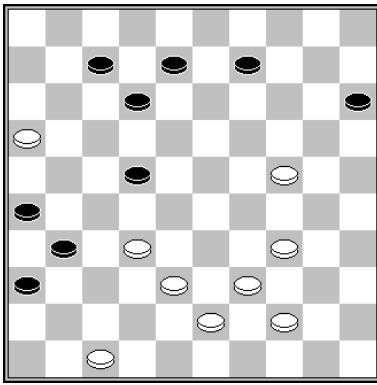

1.47-41 36x47 2.34-29 47x33 3.39x17 12x21 4.16x36

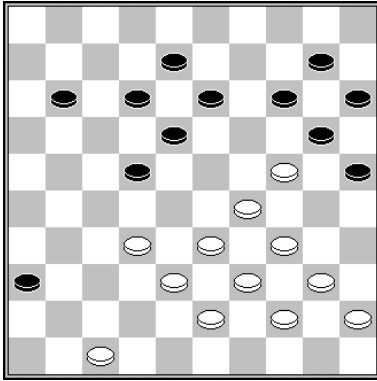

1.47-41 36x47 2.34-30 25x23 3.33-29 23x34 4.40x29 47x33 5.39x6

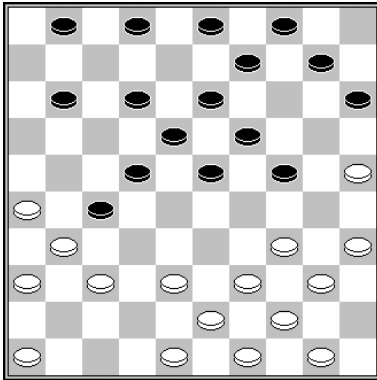

18.25-20 24-29 (18...24-30 19.35x24 19x30 20.34x25 15x24 21.26-21 27x16 22.31-27 22x33 23.39x6) 19.38-33! 15x24 20.33-28 23x41 21.34x5 41-47 22.5-23 18x29 23.43-38 47x33 24.39x30
Heusdens – Wiersma WK rapid 2005 0-2

slagroute: 39x28x19...	herkomst eerste vijandelijke schijf: 4 (x15x24x33)
-------------------------------	--

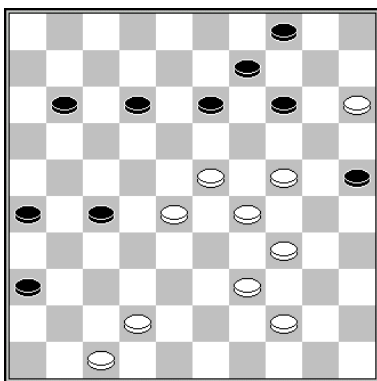

42.28-22 27x18 43.23-19 14x23 44.15-10 4x15 45.24-20 15x33 46.39x6
Ten Hagen – Heerema Clubcompetitie KNDB 2019 0-2

slagmechanisme: 1093

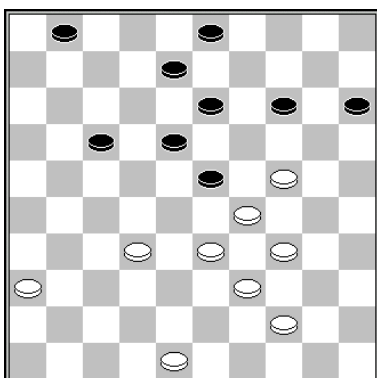

39.32-28 23x32 40.33-28 32x23 41.24-20 15x33 42.39x10
Lokotar - Valjuk Cup of Nations 2020 (rapid) 1-1

slagmechanisme: 1093

slagroute:	39x28x19...	herkomst eerste vijandelijke schijf:	11 (x22x33)
------------	-------------	--------------------------------------	-------------

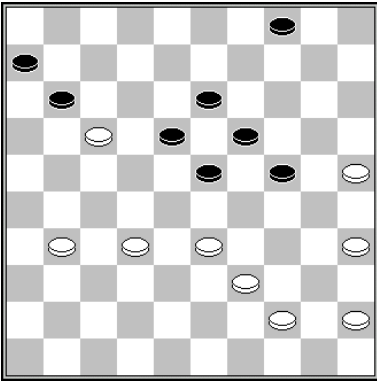

45.35-30 11x22 46.25-20 24x15 (of 24x35 20-14) 47.30-24 19x30 48.33-28 22x33
49.39x8
Van der Schaaf – Jansen Jordaan 1994 0-2

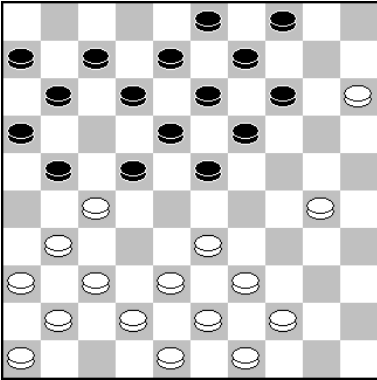

Tangelder - Sokolov Brunssum Open 2022 2-0
20.30-24 21x32 (20...19x30 21.44-40 21x32 22.37x10) 21.37x17

- 21...11x22 22.38-32 19x30 23.33-28 22x33 24.39x10
- 21...12x21 22.42-37 19x30 23.31-27 21x32 24.37x10
- 21...19x30 22.33-28 11x33 23.39x10

slagroute:	39x28x19...	herkomst eerste vijandelijke schijf:	13 (x24x33)
------------	-------------	--------------------------------------	-------------

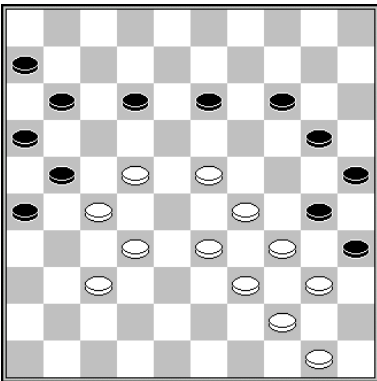

49.23-19 13x24 50.33-28 24x33 51.37-31 26x37 52.32x41 21x23 53.39x10 30x39
54.44x33 35x44 55.50x39
Bronstring – Van Westerloo NK 1974 1-1

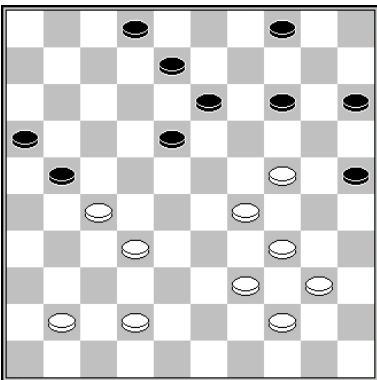

38.32-28 21x23 39.24-19 13x33 40.39x10
Gantwarg - Martko Minsk 1986 2-0
slagmechanisme: 1093

slagroute:	39x28x19...	herkomst eerste vijandelijke schijf:	15 (x24x33)
------------	-------------	--------------------------------------	-------------

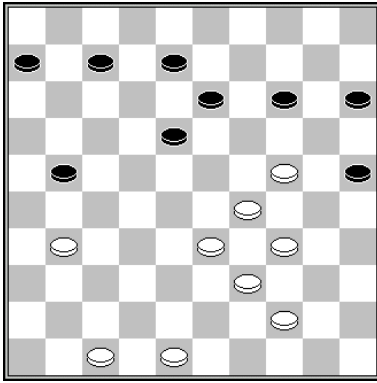

36.31-27 21x32 37.33-28 32x23 38.24-20 15x33 39.39x10
Perot – Rabatel Kampioenschap van Frankrijk 1968 2-0

slagmechanisme: 1093

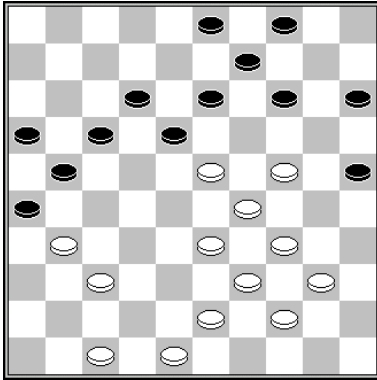

31.23-19 14x23 32.37-32 26x28 33.33x11 16x7 34.24-20 15x33 35.39x26
Koullen – Prosman Clubcompetitie KNDB 2014 0-2

slagmechanisme: 1093

slagroute:	39x28x19...	herkomst eerste vijandelijke schijf:	22 (x31x42x33, lang)
------------	-------------	--------------------------------------	----------------------

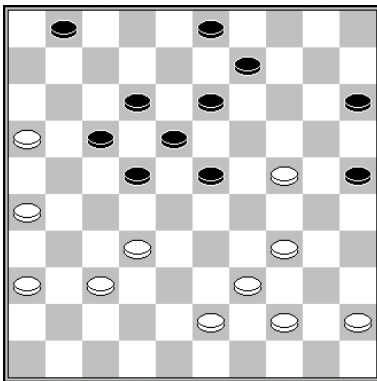

35.32-27 22x42 36.43-38 42x33 37.39x8
Zalitis - Getmanski Voorrondes WK 1997 0-2

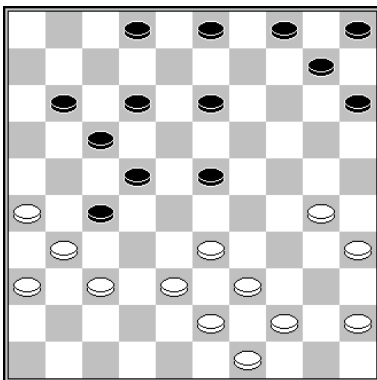

27.38-32 27x29 28.31-27 22x42 29.26-21 17x26 30.43-38 42x33 31.39x6
Mondria - De Rooij Clubkampioenschap KNDB 1971 2-0

slagmechanisme: 1097

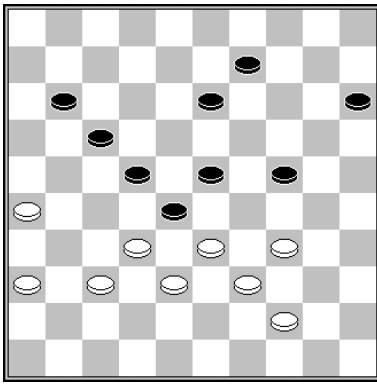

45.26-21 17x26 46.32-27 22x42 47.33x22 42x33 48.39x8
Van Aalten - Kemperman Huissen onderlinge competitie 1992 2-0

slagmechanisme: 1026

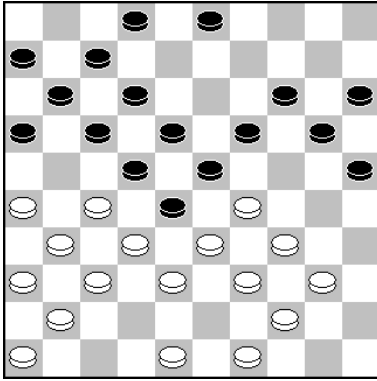

22.26-21 17x26 23.27-21 16x27 24.32x21 26x17 25.31-27 22x42 26.33x24 42x33
27.39x10 15x4 28.24x15
Valneris - Zhang Lishui Open 2017 2-0

slagmechanisme: 1026 / 1041

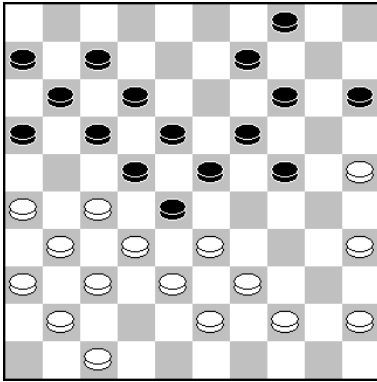

25.35-30 24x35 26.26-21 17x26 27.27-21 16x27 28.32x21 26x17 29.31-27 22x42
30.33x24 42x33 31.39x10

slagmechanisme: 1026 / 1041

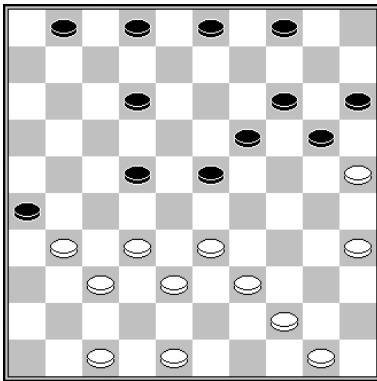

29.32-27 12-18 30.47-42 3-9 31.37-32 26x28 32.35-30 22x31 33.33x24 20x29 34.42-37
31x33 35.39x10
Horn - Hermelink Clubcompetitie KNDB 1982 0-2

slagmechanisme: 1026 / 1041

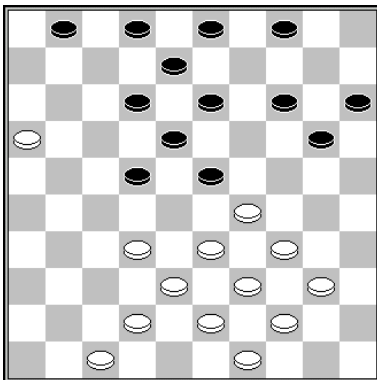

26.32-27 22x31 27.42-37 31x42 28.29-24 20x29 29.33x24 42x33 30.39x10
Eekelschot - Draaisma Hoofdklasse A 2014 2-0

slagmechanisme: 1096

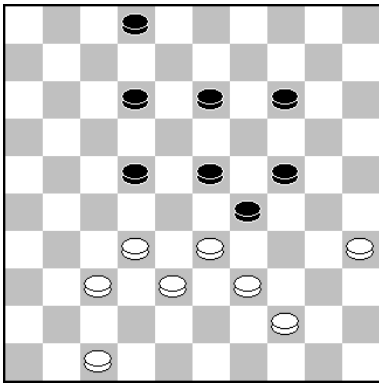

1.32-27 22x42 2.35-30 24x35 3.33x24 42x33 4.39x17

slagmechanisme: 1096

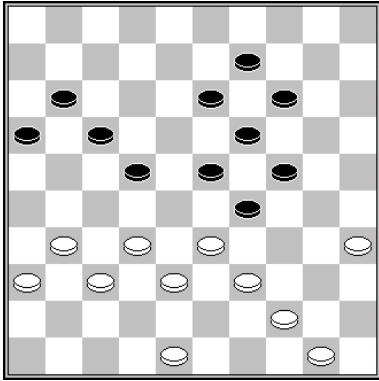

36.35-30 24x35 37.33x24 19x30 38.31-27 22x33 39.39x10

Sijbrands - van den Akker blindsimultaan 2014 2-0

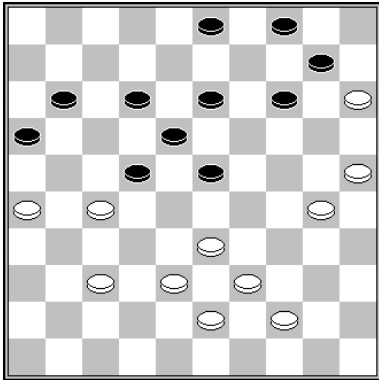

44.38-32 22x42 45.32-28 23x32 46.33-28 32x23 47.43-38 42x33 48.39x6

Rustenburg – Suijk Kampioenschap van Nederland 1937 2-0

slagmechanisme: 1020 (Zetje van Weiss, type 1, kaatsen)

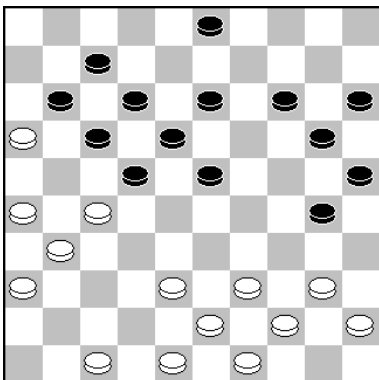

27.26-21 17x37 28.36-31 37x26 29.48-42 22x31 30.42-37 31x33 31.39x6

Kort - Jas Onderlinge Competitie CTD Arnhem 2018 2-0

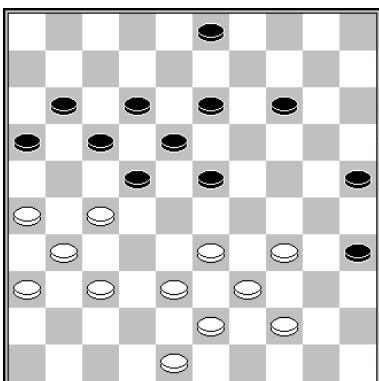

35.26-21 17x26 36.37-32 26x28 37.48-42 22x31 38.33x22 18x27 39.42-37 31x33

40.39x6

Potapow - Mirotin 1938 2-0

slagmechanisme: 1171

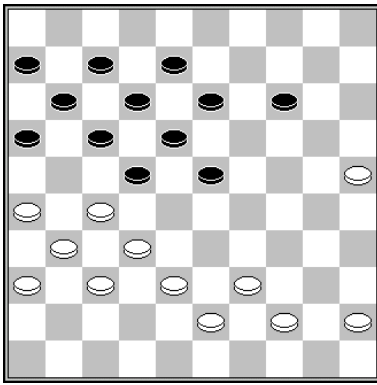

1.26-21 17x26 2.27-21 26x17 3.31-27 22x33 4.39x10

slagroute:	39x28x19...	herkomst eerste vijandelijke schijf:	22 (x33x42x33, lang met kaats)
------------	-------------	--------------------------------------	--------------------------------

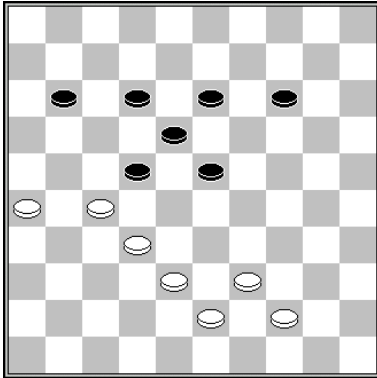

1.32-28 22x42 (1...23x21 2.26x10) 2.43-38 42x33 3.39x6

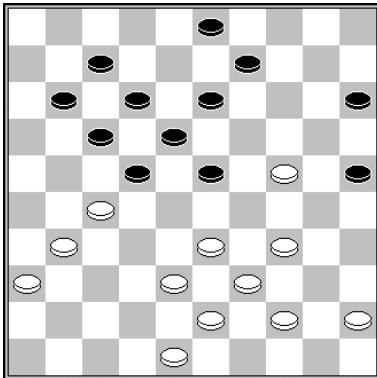

30.27-21 17x37 31.33-28 22x42 32.43-38 42x33 33.39x6
De Boer – Jansen Kampioenschap van Nederland 1979 0-2

slagroute:	39x28x19...	herkomst eerste vijandelijke schijf:	24 (x33)
------------	-------------	--------------------------------------	----------

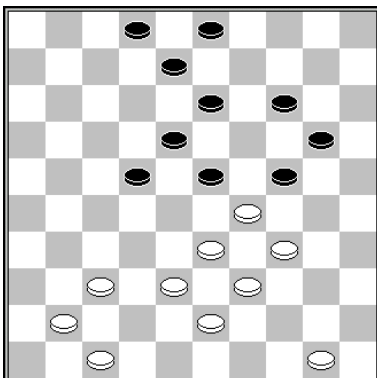

1.33-28 22x31 (1...24x31 2.28x10) 2.50-44 24x33 3.39x10

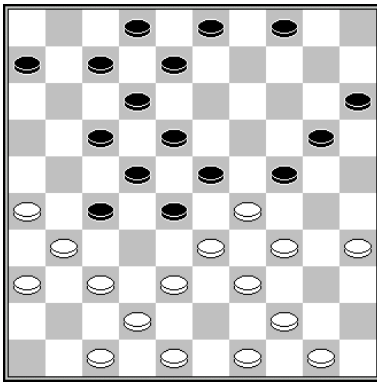

21.38-32 27x38 22.31-27 22x31 23.33x11 (beter dan 23.33x13 24x33 24.39x19 6-11
 25.36x27 4-10 26.42x33 12-18 27.13x22 17x30 28.35x24 20x29) 6x17 24.36x27 24x33
 25.39x19
 Van Oosterom - De Lang Bekerwedstrijd Utrecht 1993 1-1

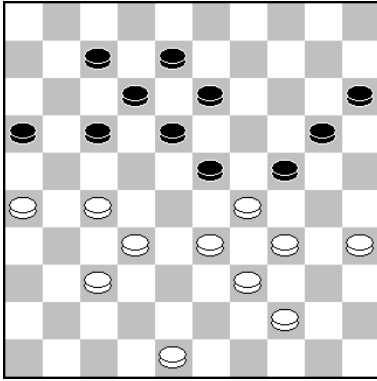

1.26-21 17x26 2.37-31 26x28 3.33x22 24x33 4.39x19 13x24 5.22x11 16x7

slagroute:	39x28x19...	herkomst eerste vijandelijke schijf:	24 (x33x42x33, lang met kaats)
------------	-------------	--------------------------------------	--------------------------------

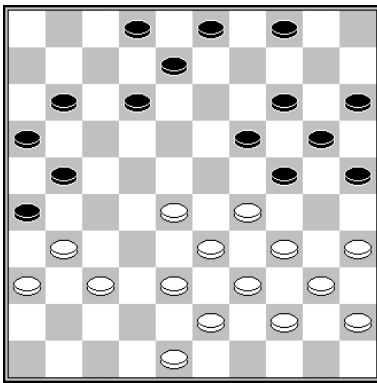

1.28-23 19x28 2.33x22 24x42 3.22-18 12x23 4.43-38 42x33 5.39x10
 slagmechanisme: 1064 (Coup Springer)

slagroute:	39x28x19...	herkomst eerste vijandelijke schijf:	24 (x33x22x31x42x33, extra lang)
------------	-------------	--------------------------------------	----------------------------------

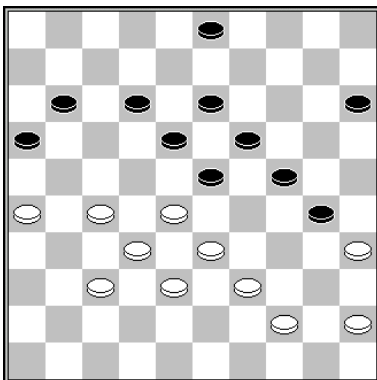

40.33-29 24x33 41.35x24 19x30 42.39x6
 Edelenbos – Modderman Clubcompetitie KNDB 2018 1-1

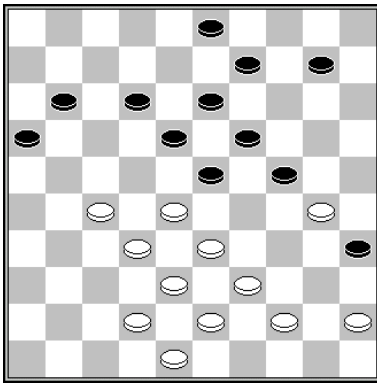

31.33-29 24x31 32.30-24 19x30 33.42-37 31x33 34.39x6
 NDiaye - Stokkel WK Blitz 2013 2-0

slagroute:	39x28x19...	herkomst eerste vijandelijke schijf:	31 (x42x33)
------------	-------------	--------------------------------------	-------------

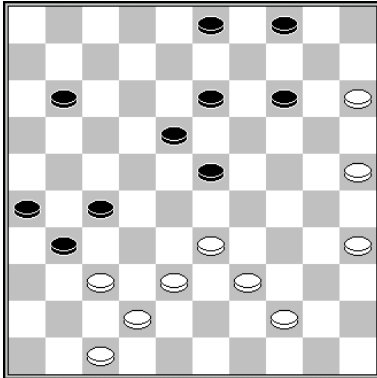

39.38-32 27x29 40.42-38 31x33 41.39x10
 Elgersma – Wooschot clubcompetitie 2015 2-0

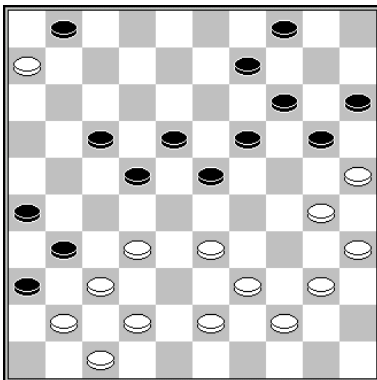

33.42-38 31x42 34.30-24 19x30 35.35x24 20x29 36.33x24 42x33 37.39x10 w+
 Heusdens – Jansen Kampioenschap van Nederland 2001 2-0

slagmechanisme: 1096

slagroute:	39x28x19...	herkomst eerste vijandelijke schijf:	via dam op 47
------------	-------------	--------------------------------------	---------------

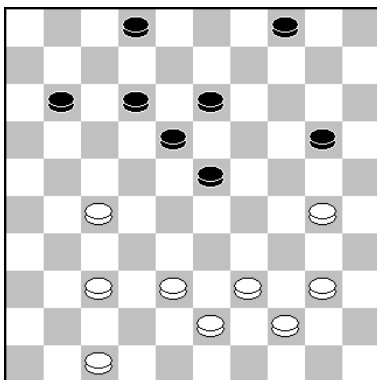

39.30-24 20x29 40.27-22 18x27 41.37-31 27x36 42.47-41 36x47 43.40-35 47x33
 44.39x6
 Sulc - Krista Praag 1994 0-2

slagmechanisme: 1086

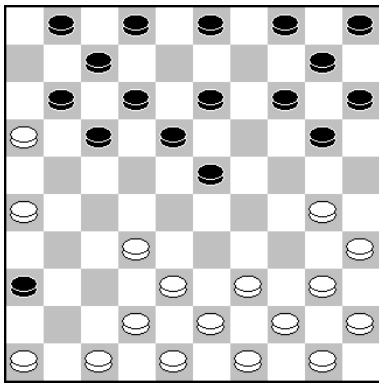

Fadeev - Getmanski Kampioneschap van Rusland, Halve finale 1996 2-0
12.30-24 20x29 13.26-21 17x26 14.47-41 36x47 15.42-37 47x33 16.39x6

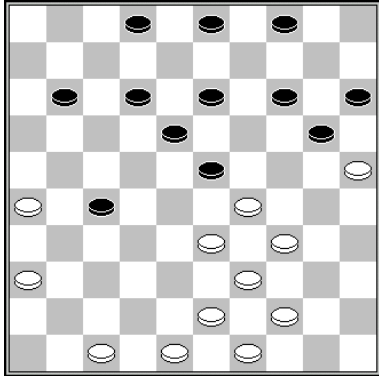

1.34-30 23x34 2.33-29 34x23 3.30-24 20x29 4.36-31 27x36 5.47-41 36x47 6.43-38
47x33 7.39x6

slagmechanisme: 1086

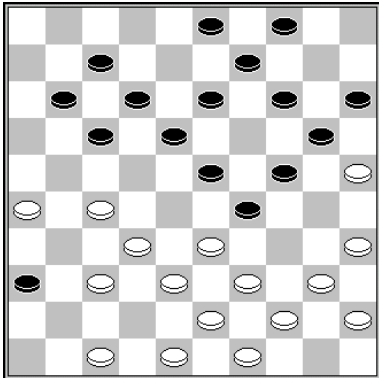

22.35-30 24x35 23.33x24 20x29 24.47-41 36x47 25.27-21 47x33 26.39x8
Sijbrands – Karman kloksimultaan 1985 2-0

slagmechanisme: 1086

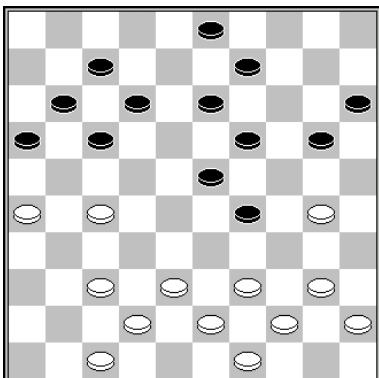

26.30-24 19x30 27.27-21 16x27 28.37-31 27x36 29.47-41 36x47 30.26-21 17x26 31.42-
37 47x33 32.39x6

Lorne – Bajolle Kampioenschap van Frankrijk 1965 0-2

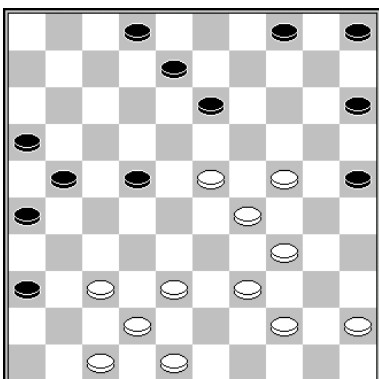

35.47-41 36x47 36.37-31 26x37 37.42x31 47x33 38.39x26
Harmsma – Yiming WK Pupillen 2017 0-2

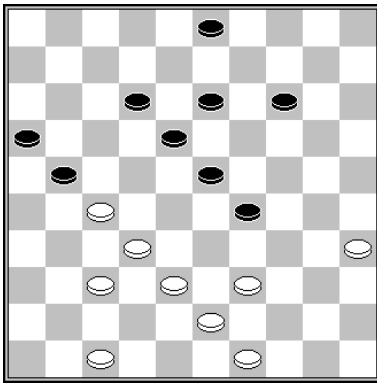

1.27-22 18x27 2.37-31 27x36 3.47-41 36x47 4.49-44 47x33 5.39x26

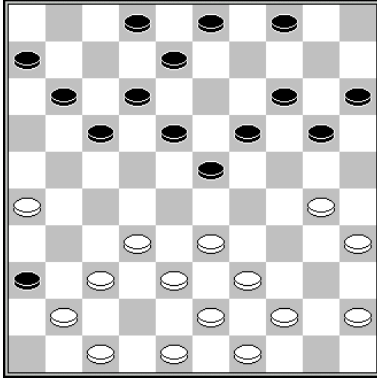

21.26-21 17x26 22.47-42 (nóg sterker dan direct 22.37-31) 22...36x47 23.37-31 26x28
24.33x24 20x29 25.42-37 47x33 26.39x10
Veenstra - Van de Krol Clubcompetitie KNDB 2011 0-2

slagmechanisme: 1156 / 1086

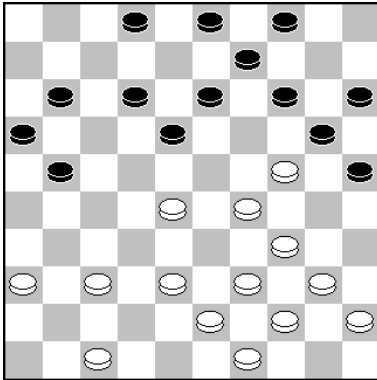

Kuipers - Yigittürk Clubcompetitie KNDB 2015 1-1
23.28-22 18x27 24.36-31 27x36 25.34-30 25x23 26.38-32 20x29 27.47-41 36x47 28.43-38 47x33 29.39x6

slagroute: 39x30x19...	herkomst eerste vijandelijke schijf:	12 (x23x34)
-------------------------------	--------------------------------------	-------------

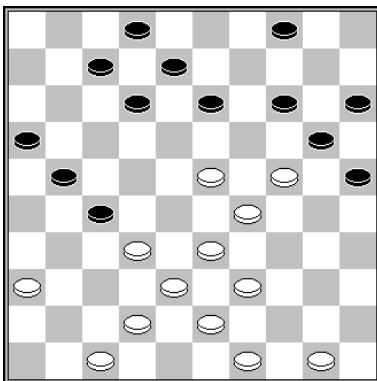

1.24-19 13x24 2.23-18 12x34 3.39x10
Milikowski – Keller Kampioenschap van Nederland 1924 0-2

slagmechanisme: 1093

slagroute:	39x30x19...	herkomst eerste vijandelijke schijf:	14 (x25x34x45x34, lang met kaats)
------------	-------------	--------------------------------------	-----------------------------------

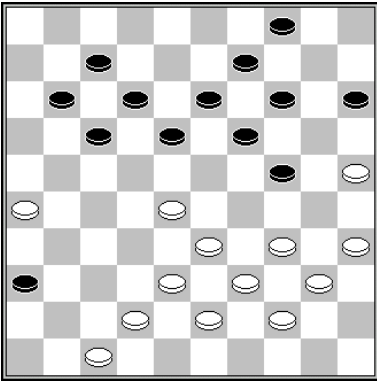

30.26-21 17x26 31.25-20 14x25 32.28-23 19x28 (32...18x29 33.34x3 12-17 34.3x21 26x17 35.35-30 25x45 36.44-40 45x34 37.39x8 w+) 33.33x22 18x27 34.34-30 25x45 35.44-40 45x34 36.39x6
 Verse – Gournier Kampioenschap van Frankrijk 1956 0-2

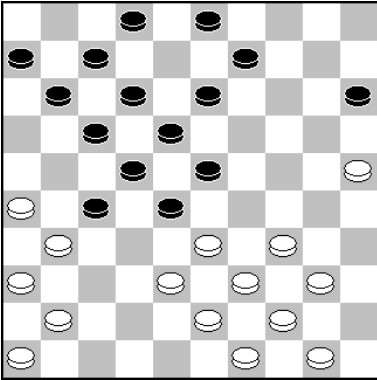

Van den Hurk - Goedemoed Kampioenschap van Nederland Junioren 1990 2-0
 25.34-29 23x45 26.25-20 15x24 27.26-21 17x37 28.41x23 18x29 29.44-40 45x34 30.39x28 en wit wint een schijf.

slagroute:	39x30x19...	herkomst eerste vijandelijke schijf:	21 (x32x23x34)
------------	-------------	--------------------------------------	----------------

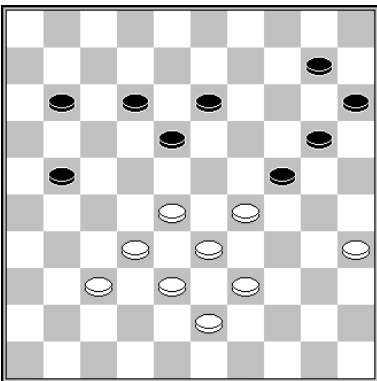

1.32-27 21x34 2.39x6

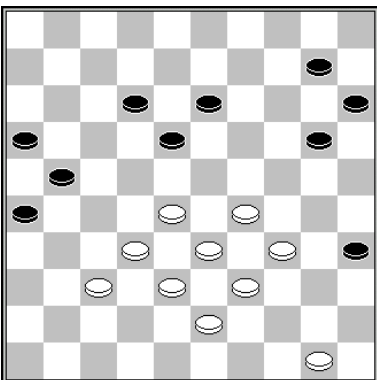

1.34-30 35x24 2.32-27 21x34 3.39x17 20-24 4.43-39 en de dreiging 37-31, 38-32 is dodelijk.

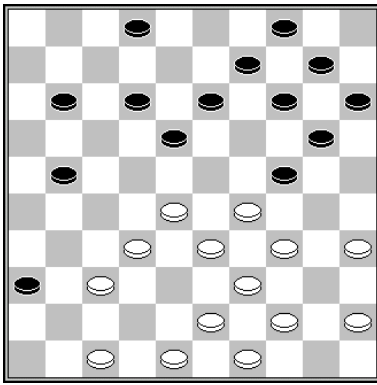

25.35-30 24x35 26.34-30 35x24 27.32-27 21x34 28.39x6
 Wichgers – Geurtsen Clubcompetitie 2-0

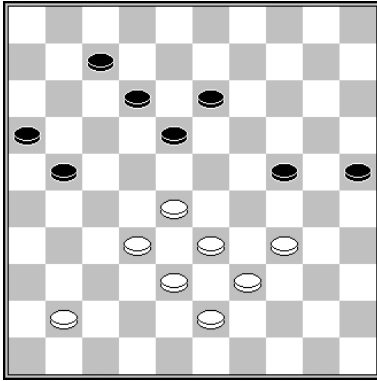

43.32-27 21x23 44.34-29 23x34 45.39x17
 Adema - Mol Clubcompetitie KNDB 1992 0-2

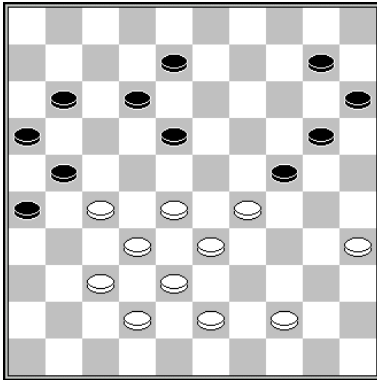

36.28-22 8-13 37.32-28 21x34 38.44-39 18x27 39.39x6
 Thoen - Mol Parthenay 1995 0-2

slagroute:	39x30x19...	herkomst eerste vijandelijke schijf:	23 (x34)
------------	-------------	--------------------------------------	----------

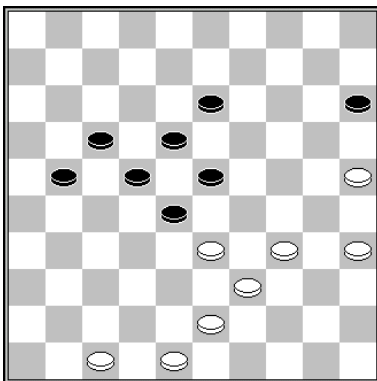

1.25-20 15x24 2.34-29 23x34 3.39x8 28x39 4.43x34

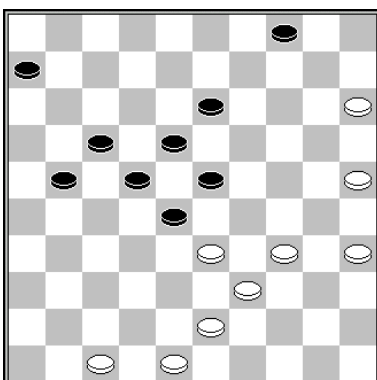

1.15-10 4x15 2.25-20 15x24 3.34-29 23x34 4.39x8 28x39 5.43x34

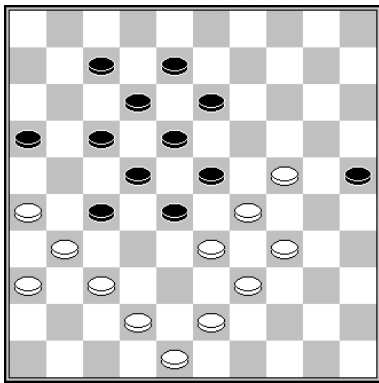

40.24-20! 25x14 41.29-24 17-21 (41...14-19 42.24-20 w+) 42.26x17 12x21 43.24-19
13x24 44.34-29 23x34 45.39x10 28x39 46.43x34
Goedemoed - Schotanus Kampioenschap van Friesland 1994 0-2

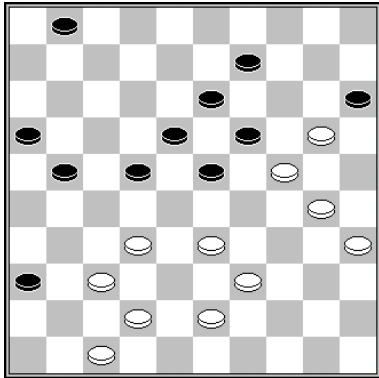

1.30-25 19x30 2.25x34 15x24 3.34-29 23x34 4.39x8
Van der Wal - Van Aalten Kampioenschap van Nederland 1977 0-2

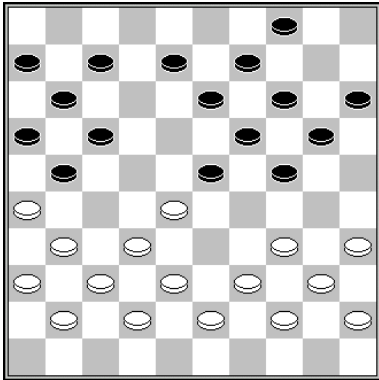

22.28-22 17x28 23.26x17 11x22 24.34-29 23x34 (24x33 25.38x27 19-24 26.32x23 24-30
27.35x24 20x18 w+) 25.32x23 19x28 26.39x10
Jansen - Schippers Clubcompetitie 1983 0-2

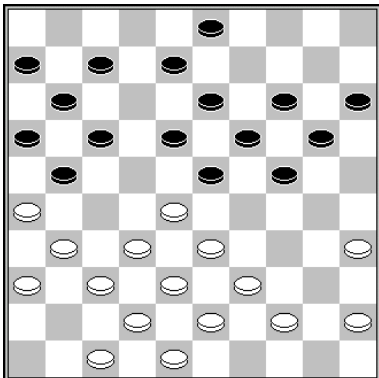

21.28-22 18x27 (21...17x28 22.26x17 11x22 23.33-29 24x33 24.38x29 23x34 25.32x1)
22.31x22 17x28 23.26x17 11x22 24.33-29 23x34 25.32x23 19x28 26.39x10 15x4
Agliardi - Kouperman Wereldkampioenschap 1972 0-2

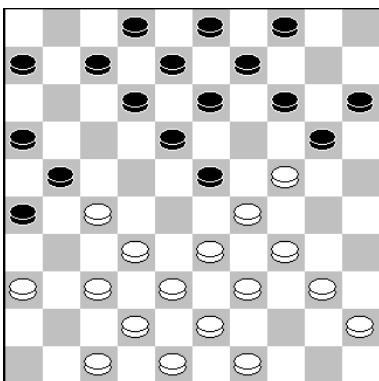

17.24-19 13x24 18.27-22 18x27 19.29x18 12x23 20.34-29 23x34 21.39x10
Bah - Ndiaye Wereldkampioenschap 1990 0-2

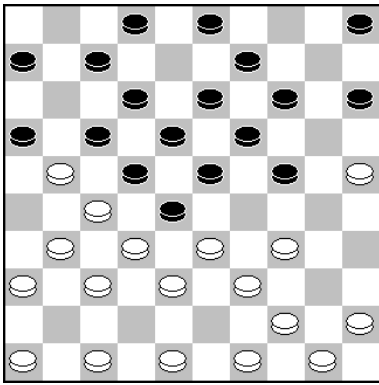

16.49-43 17x26 17.25-20 14x25 18.34-29 23x34 19.32x14 9x20 20.39x28
Luteijn - Bies Halve finale NK 1982 1-1 (analyse)

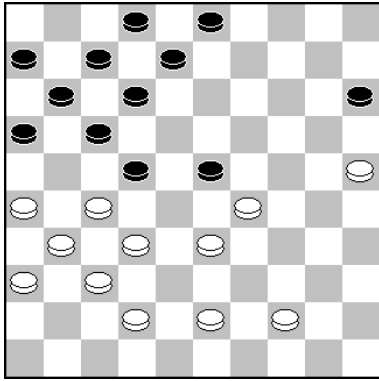

1.27x18 23x34 2.25-20 12x23 3.44-39 15x24 4.39x28
slagmechanisme: 1122

slagroute: 39x30x19...	herkomst eerste vijandelijke schijf: 23 (x34x45x34, lang met kaats)
------------------------	---

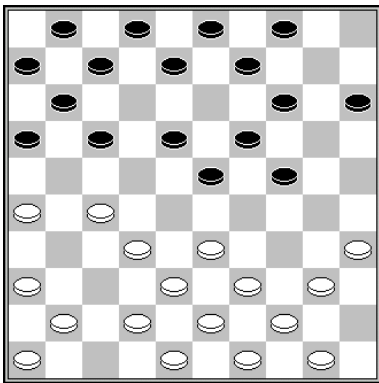

12.33-29 23x45 13.27-21 16x27 14.32x23 19x28 15.44-40 45x34 16.39x10
Jansen - Wesselink Kampioenschap van Nederland 1994 2-0

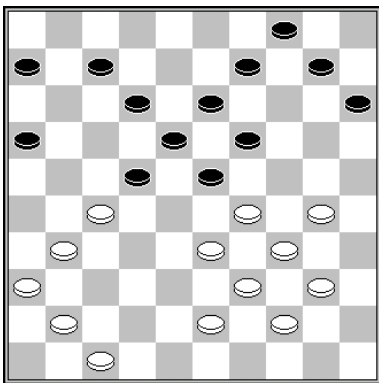

29.30-24 19x30 30.34x25 23x45 31.25-20 15x24 32.44-40 45x34 33.39x28
Bergsma - Holstvoogd Brinta-toernooi 1962 2-0
slagmechanisme: 1064 (Coup Springer)

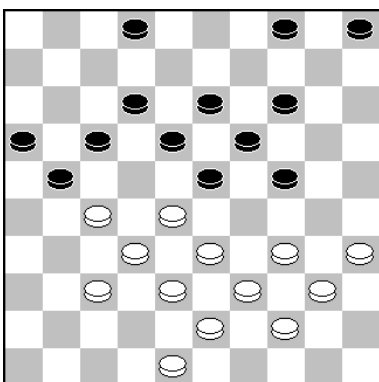

29.34-29 23x45 30.27-22 18x27 31.28-23 19x28 32.33x11 16x7 33.44-40 45x34
34.39x26
Van Westerloo - Ottink Clubcompetitie KNDB 1988 2-0

slagroute:	39x30x19...	herkomst eerste vijandelijke schijf:	25 (x34)
------------	-------------	--------------------------------------	----------

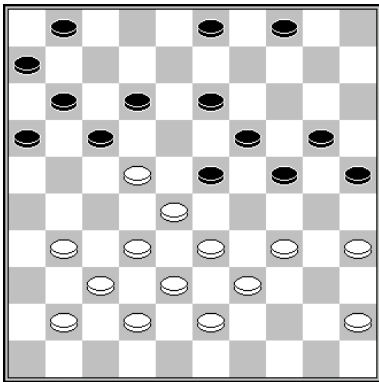

27.32-27 23x21 28.38-32 17x28 29.32x14 20x9 30.34-30 25x34 31.39x26
Hyron – Farcy Championnat Sarthe 2018 1-1

slagmechanisme: 1158

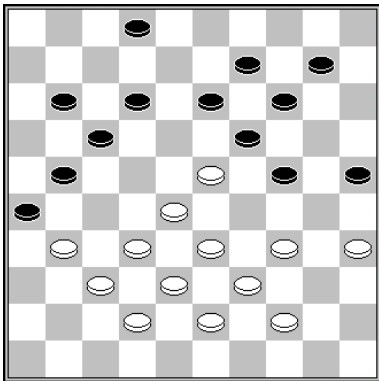

33.32-27 21x41 34.42-37 41x32 35.28x37 19x28 36.33x22 17x28 37.34-30 25x34
38.39x6

De Kruijff – Van Dijk Jeugdkampioenschap van Nederland 2009 2-0

slagmechanisme: 1011 (Hielslag)

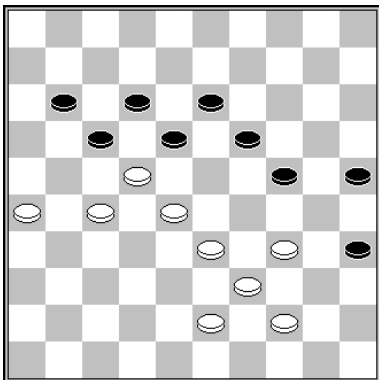

46.27-21 18x16 47.28-23 19x28 48.33x22 17x28 49.34-30 25x34 50.39x6
Andreiko - Kain RDG A 1967 2-0

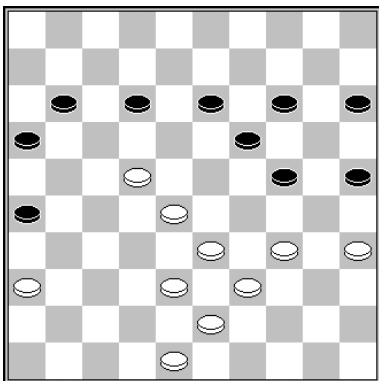

39.28-23 19x17 40.36-31 26x37 41.38-32 37x28 42.33x22 17x28 43.34-30 25x34
44.39x6 16-21 45.6-1 21-27 46.43-38 27-31 47.48-42 15-20 48.38-33 28x39 49.1-34
39x30 50.35x15

Schwarzman – Karp Tallinn 2001 2-0

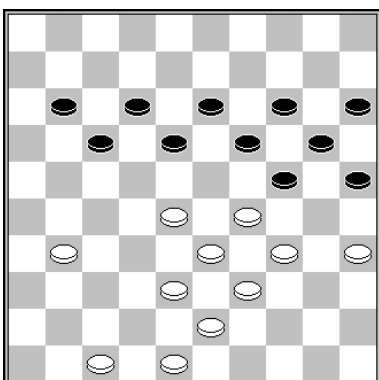

1.28-22 18x36 2.29-23 19x28 3.33x22 17x28 4.34-30 25x34 5.39x6

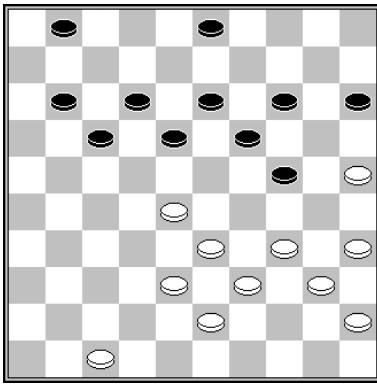

1.25-20 14x25 2.28-23 19x28* 3.33x22 18x27* 4.34-30 25x34 5.39x8

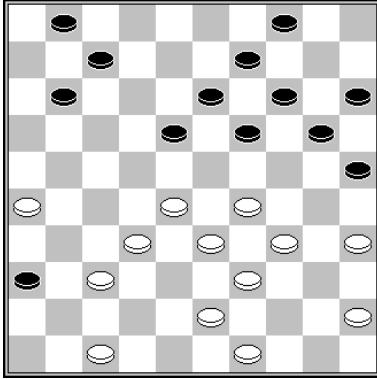

29.28-23 19x28 30.32x12 7x18 31.47-41 36x47 32.33-28 47x24 33.34-30 25x34
34.39x10
Van Lith – Altchoul WK Vrouwen 1983 0-2

slagmechanisme: 1163

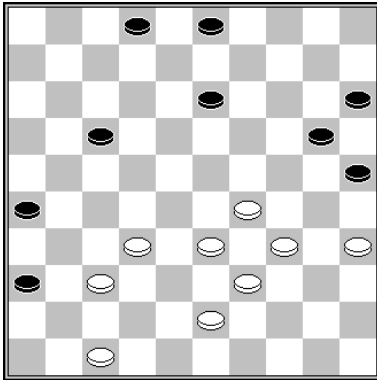

41.47-41 36x47 42.37-31 26x28 43.33x11 47x24 44.34-30 25x34 45.39x8 3x12 46.35-30
Timmer – De Jager 2011 1-1

slagmechanisme: 1163

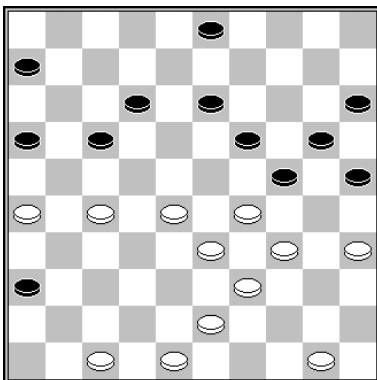

34.35-30 24x35 35.47-41 36x47 36.26-21 17x26 37.28-23 19x28 38.33x22 47x24 39.34-30 25x34 40.39x17 met doorbraak
Bizot – Weiss Kampioenschap van Parijs 1910 0-2

slagmechanisme: 1163

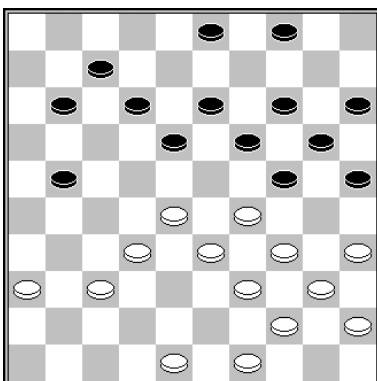

26.35-30 24x35 27.28-23 19x28 28.33x22 18x38 29.48-42 38x47 30.49-43 47x24 31.34-30 25x34 32.39x6
Chertok – Gorboelia RSFSR Omsk-ch 1988 0-2

slagmechanisme: 1163

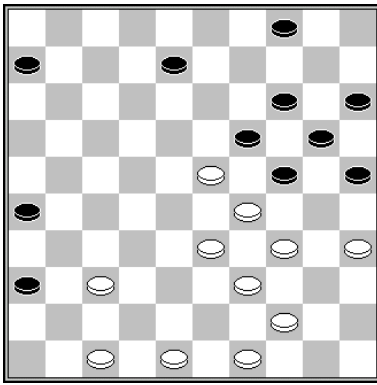

31.35-30 24x35 32.47-41 19x28 33.33x22 36x47 34.48-43 47x24 35.34-30 25x34
36.39x10
Palmans – Gantvarg Praag 2009 0-2

slagmechanisme: 1163

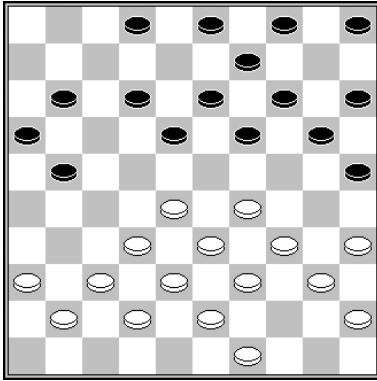

19.28-23 19x28 20.33x22 18x27 21.38-33 27x47 22.33-28 47x24 23.34-30 25x34
24.39x6

slagmechanisme: 1163

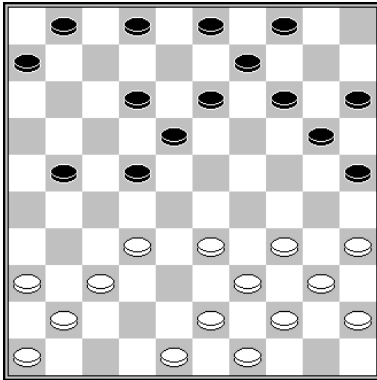

Fedoseev - Fourman URS-ch Unions 1991 1-1
18.32-28 12-17 (18...22-27 19.36-31 27x47 20.33-29 47x24 21.34-30 25x34 22.39x26
w+) 19.33-29 22x24 20.34-30 25x34 21.39x10

slagmechanisme: 1163

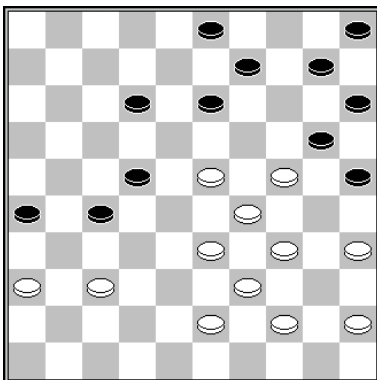

Harmsma - Gantwarg Clubcompetitie KNDB 1993 0-2
35.24-19 13x24 36.23-19 24x13 37.33-28 22x24 38.34-30 25x34 39.39x17

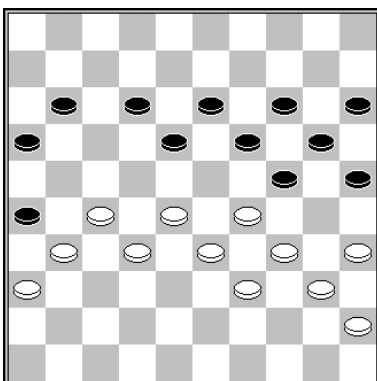

41.29-23 18x38 42.32x43 26x37 43.36-31 37x26 44.28-23 19x28 45.34-30 25x34
46.39x6
Boomstra - Shaibakov 2011 0-2

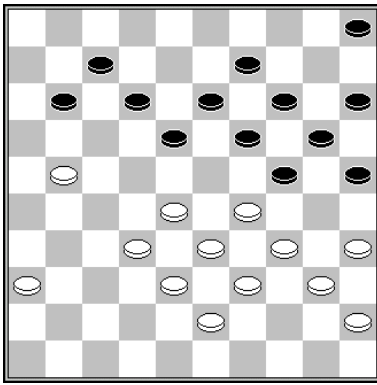

35.28-22 18x16 36.29-23 19x37 37.34-30 25x34 38.39x6
De Jong - Capelle Clubcompetitie KNDB 1-1

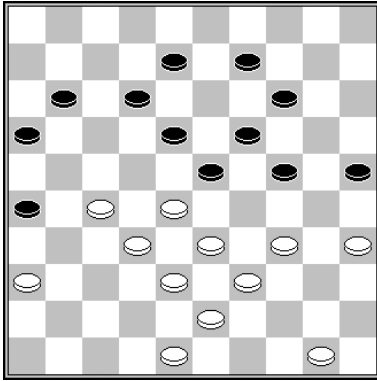

33.28-22 9-13 (33...8-13 34.32-28 23x21 35.33-28 18x27 36.28-23 19x28 37.34-30 25x34 38.39x6 w+) 34.32-28 23x21 35.33-28 18x27 36.28-23 19x28 37.34-30 25x34 38.39x10

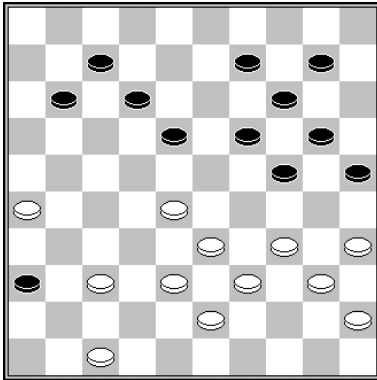

1.37-32 (dreigt 28-23 en 38-32, terwijl 18-23 niet mag wegens 32-27.) 9-13* 2.28-23 19x37 3.38-32 37x28 4.33x22 18x27 5.34-30 25x34 6.39x6

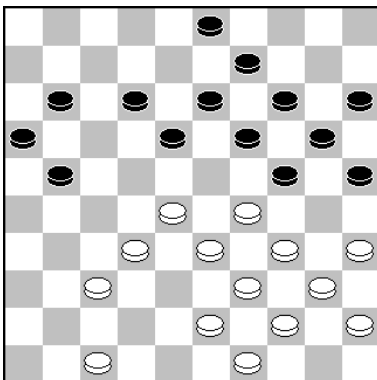

29.29-23 18x27 30.28-23 19x28 31.34-30 25x34 32.39x6 14-19 33.6-1 20-24 34.1-34 3-8 35.34-39
Krista - Marek Kampioenschap van Tsjechië 2015 2-0

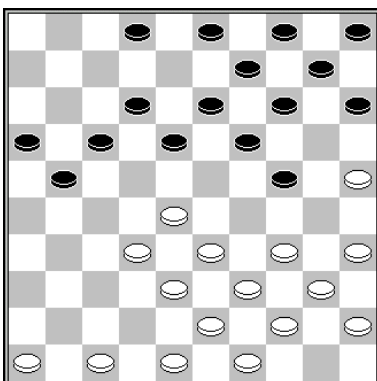

21.28-23 19x37 22.38-32 37x28 23.33x11 16x7 24.25-20 14x25 25.34-30 25x34 26.39x26

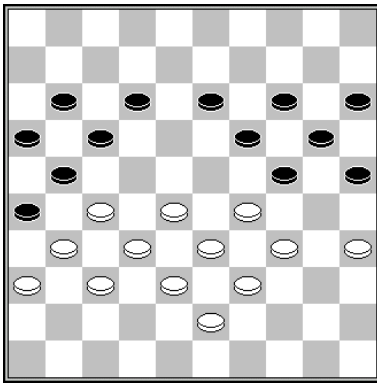

41.28-23 19x28 42.32x23 21x41 43.36x47 26x37 44.38-32 37x19 45.29-23 19x28
46.33x22 17x28 47.34-30 25x34 48.39x6
Keller – Roozenburg Amsterdam 1947 0-2 (analyse)

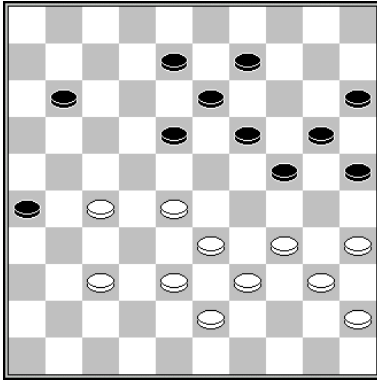

39.28-23 19x28 40.33x22 en de dreiging 34-30 kan niet gepareerd worden.
Hermelink – Van der Sluis Halve finale NK 1975 1-1

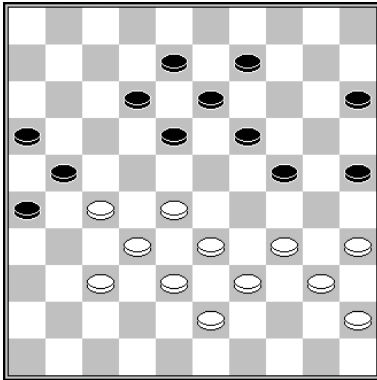

38.28-23 19x28 39.33x22 Nu dreigt wit met 34-30, terwijl zwart na 24-29 39x23 18x29
39-34 een schijf verliest.
Hoogterp – Van den Hoek plaatsingswedstrijden NK 1976 2-0

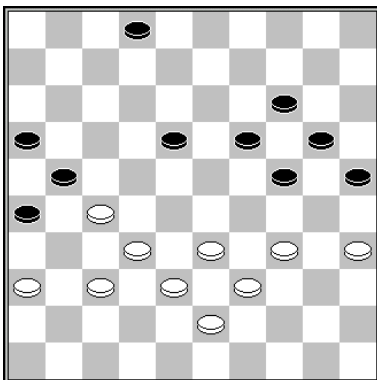

43.37-31 26x28 44.33x13 21x32 45.38x27 19x8 46.34-30 25x34 47.39x10
Georgiev – Sgro Europees Kampioenschap Landenteams 2019 2-0

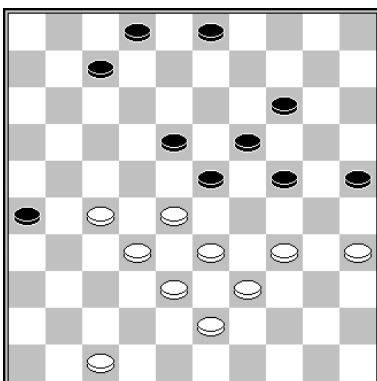

1.27-21 (niet 28-22? 3-8 z+) 26x17 2.28-22 17x37 3.38-32 37x28 4.33x13 19x8 5.34-30
25x34 6.39x10

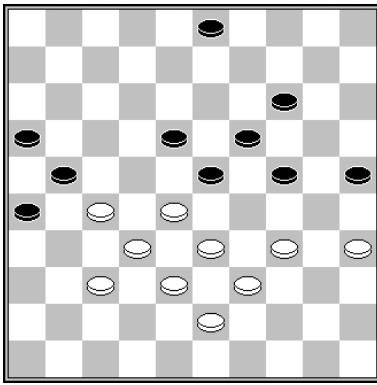

1.27-22 18x27 2.28-22 27x18 3.37-31 26x28 4.33x13 19x8 5.34-30 25x34 6.39x10

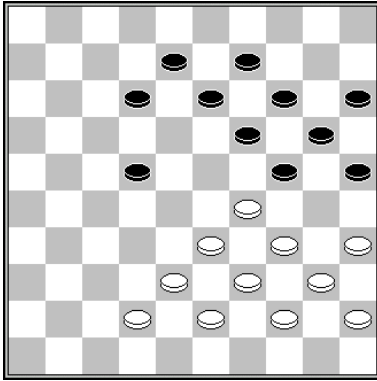

1.29-23 19x28 2.34-30 25x34 3.39x10 28x37 4.10-5

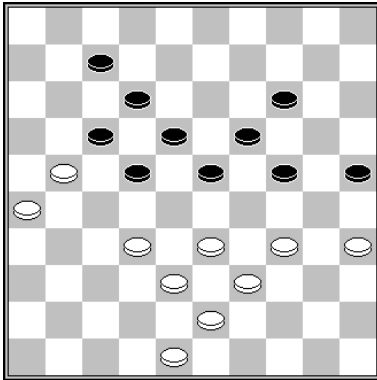

1.32-27 22x31 2.26x37 17x26 3.37-31 26x37 4.38-32 37x28 5.33x13 19x8 6.34-30 25x34 7.39x10

slagmechanisme: 1095

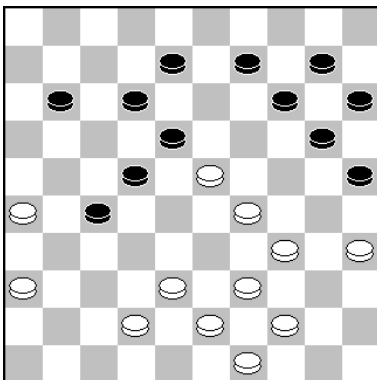

Weltman - Norden Amerikaans Zonetoernooi 1980 2-0

33.23-19 14x23 34.38-32 27x47 35.26-21 47x24 36.34-30 25x34 37.39x6

slagmechanisme: 1062 / 1163

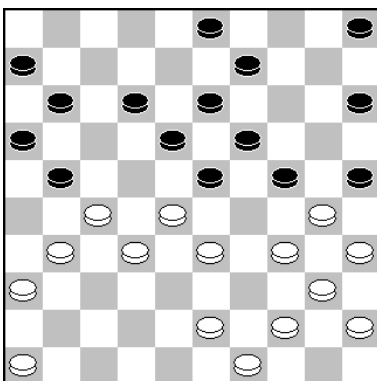

25.27-22 18x29 26.44-39 23x32 27.34x14 25x34 (27...9x20 28.30x26 w+) 28.39x26 9x20

Rustenburg - De Gooijer Simultaan van Rustenburg 1934 1-1

slagroute: 39x30x19...	herkomst eerste vijandelijke schijf: 25 (x34x45x34, lang met kaats)
------------------------	---

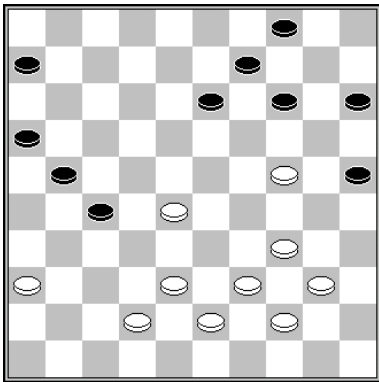

37.24-20 15x24 38.34-30 25x45 39.44-40 45x34 40.39x8 9-13 41.8x10 4x15 42.28-23
Ruesink - Van Berkel Clubcompetitie KNDB 2003 0-2

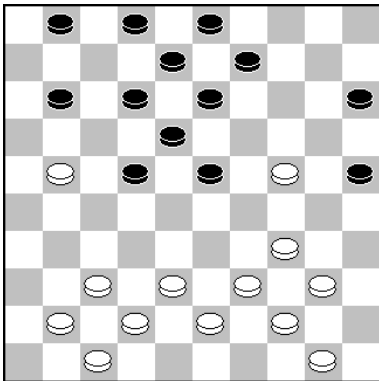

23.34-30 25x45 24.24-20 15x24 25.44-40 45x34 26.39x6
Van Westerloo - Van Ingen Clubcompetitie KNDB 1979 0-2

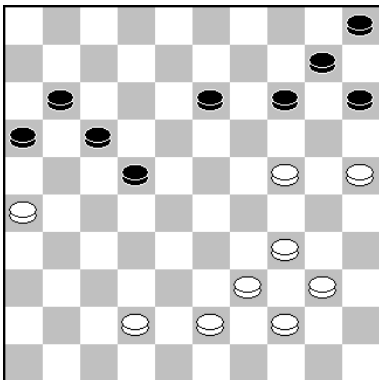

37.25-20 14x25 38.34-30 25x45 39.24-20 15x24 40.44-40 45x34 41.39x8
Willemsen - Veldstra Clubcompetitie KNDB 2021 2-0 (analyse)

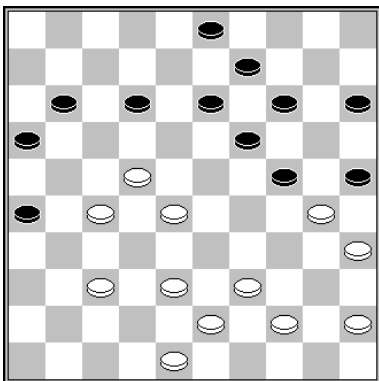

34.45-40 25x45 35.28-23 19x17 36.27-22 17x28 37.44-40 45x34 38.39x6
Van Aalten - Sekongo Clubcompetitie KNDB 2009 2-0

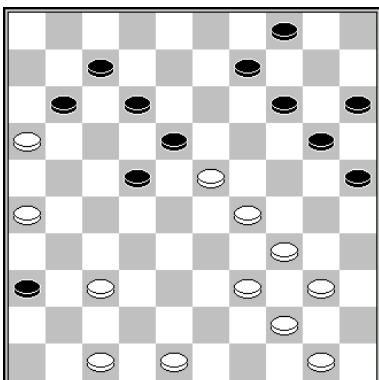

35.23-19 14x23 36.47-41 36x47 37.48-43 47x24 38.34-30 25x45 39.44-40 45x34
40.39x6
Van Berkel - Wielard Clubcompetitie KNDB 2-0

slagmechanisme: 1062 / 1163

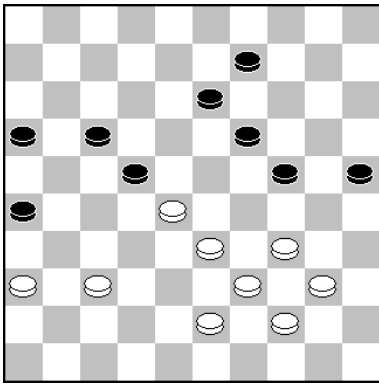

Huitema - Leoné Clubcompetitie KNDB 1995 2-0
 41.28-23 19x28 42.34-30 25x45 43.44-40 45x34 44.39x8 28x48 45.8-3 48x31 46.36x18

slagroute:	39x30x19...	herkomst eerste vijandelijke schijf:	<i>via dam op 46</i>
------------	-------------	--------------------------------------	----------------------

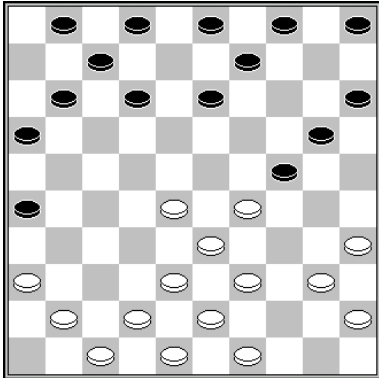

16.36-31 26x46 17.49-44 46x34 18.39x6
 Slotboom - Stork voorronde NK aspiranten 2001 0-2

slagmechanisme: 1109

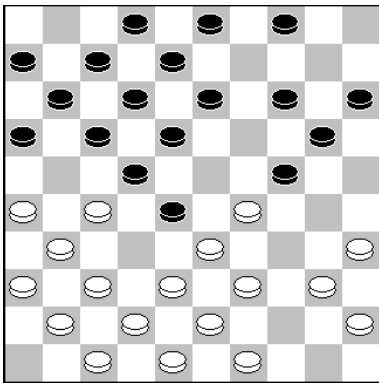

15.37-32 28x46 16.38-32 46x34 17.39x10
 Shvartsman - Boomstra WK-match 2022 0-2

slagmechanisme: 1109

slagroute:	39x30x19...	herkomst eerste vijandelijke schijf:	<i>via dam op 47</i>
------------	-------------	--------------------------------------	----------------------

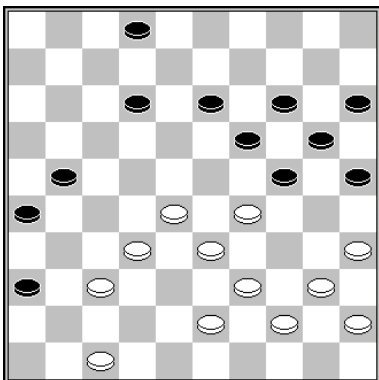

36.47-41 36x47 37.37-31 26x37 38.32x41 47x36 39.28-23 19x28 40.33x22 36x34
 41.39x26
 Clerc – Gantvarg WK 1985 0-2

slagmechanisme: 1109

slagroute:	39x30x19...	herkomst eerste vijandelijke schijf:	<i>via dam op 48</i>
------------	-------------	--------------------------------------	----------------------

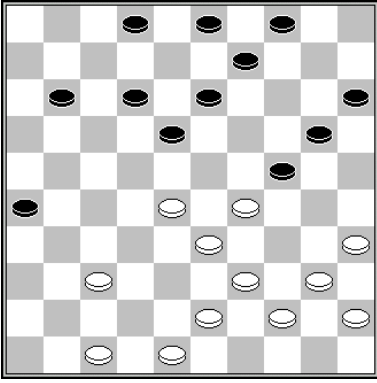

1.37-31 26x37 2.48-42 37x48 3.47-42 48x34 4.39x6

slagmechanisme: 1109

slagroute:	39x30x19...	herkomst eerste vijandelijke schijf:	<i>via dam op 49</i>
------------	-------------	--------------------------------------	----------------------

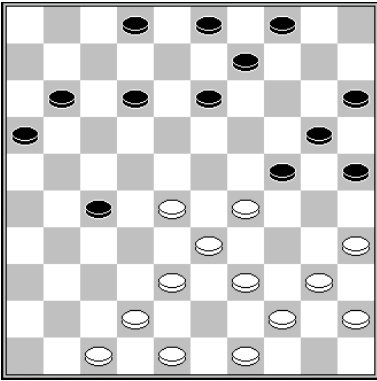

1.38-32 27x38 2.49-43 38x49 3.48-43 49x34 4.39x6

slagmechanisme: 1109

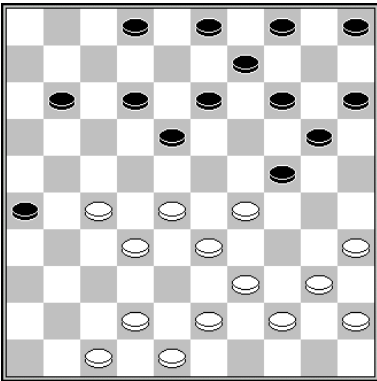

1.27-22 18x49 2.48-43 49x34 3.39x6

slagmechanisme: 1109

slagroute:	39x19... ad libitum	herkomst eerste vijandelijke schijf:	<i>13 of 25</i>
------------	----------------------------	--------------------------------------	-----------------

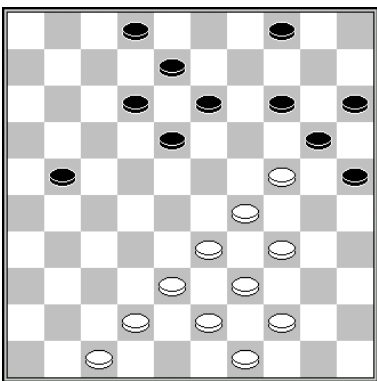

1.34-30 25x23 2.24-19 13x24 3.33-29 23x34 4.39x10

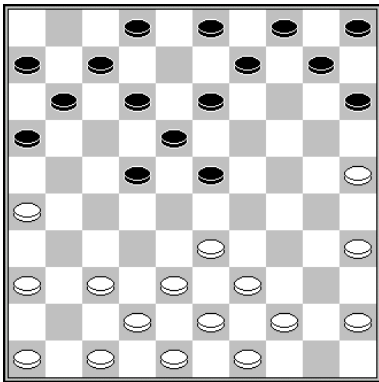

15.25-20 15x24 16.33-29 24x33 17.39x28
 Milikowski - De Jongh Kampioenschap van Nederland 1924 0-2

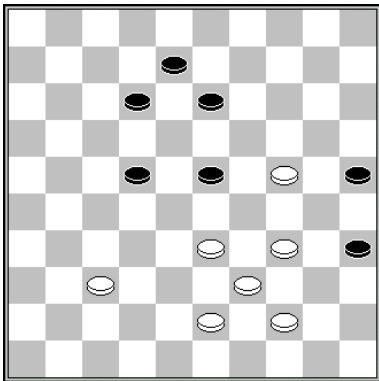

1.24-20 25x14 2.34-30 35x24 3.33-29 23x34 4.39x10

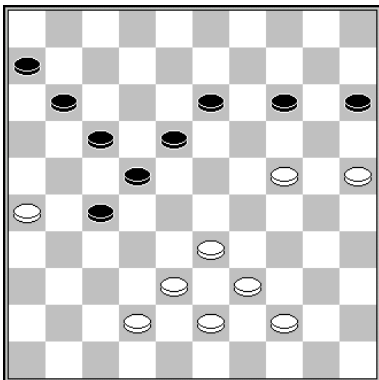

40.24-19 14x23 (40...13x24 41.33-28 22x33 42.38x9) 41.25-20 15x24 42.33-29 23x34 43.39x8

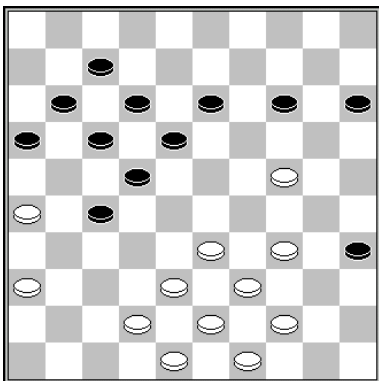

36.24-19 14x23 (36...13x24 37.33-28 22x33 38.38x9) 37.34-30 35x24 38.26-21 17x26 39.33-29 23x34 40.39x6
 Vosmeijer - Okken Clubcompetitie Drenthe 1989 0-2

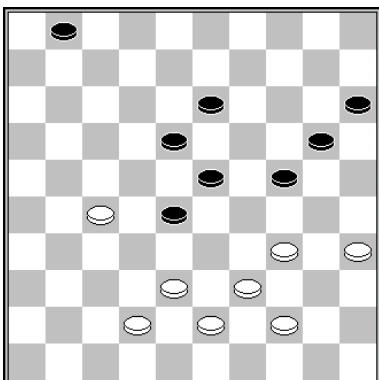

1.27-22 18x27 (1...28x17 45.34-29 24x33 46.39x8 w+) 2.34-29 23x34 (of 24x33 38x9 w+) 3.39x8

slagroute:	39x19... ad libitum	herkomst eerste vijandelijke schijf:	23 of 35
------------	---------------------	--------------------------------------	----------

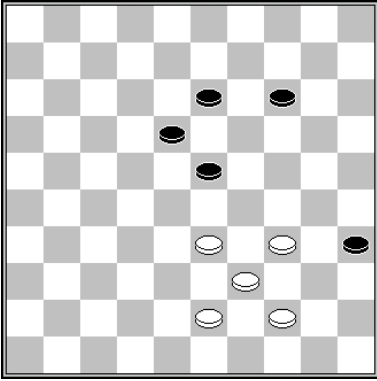

1.34-30 25x34 2.33-29 23x34 (24x33) 33x8/10

slagroute:	39x28x37...	herkomst eerste vijandelijke schijf:	24 (x33)
------------	-------------	--------------------------------------	----------

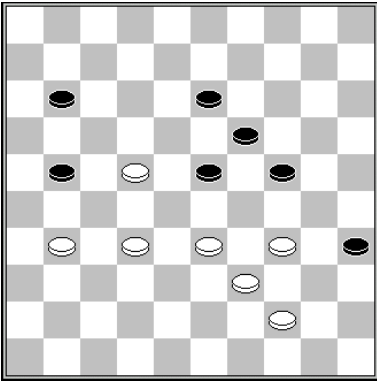

57.32-28 23x32 58.22-18 13x22 59.31-27 22x31 60.33-29 24x33 61.39x6
Eggen - Mol Clubcompetitie KNDB 1995 0-2

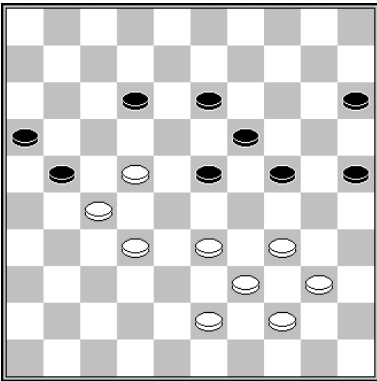

45.22-18 13x31 46.32-28 23x32 47.33-29 24x33 48.39x8
Bechaz - Bonnard 0-2 match 1958

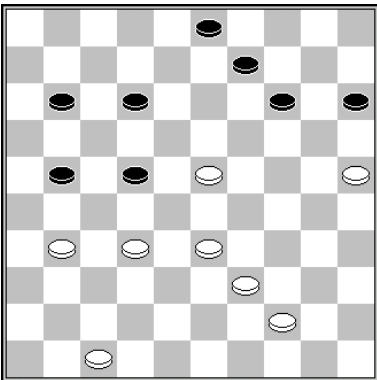

40.23-19 14x23 41.25-20 15x24 42.32-28 23x32 43.31-27 22x31 44.33-29 24x33
45.39x6
Kloosterman - Bastiaannet Halve finale NK 1980 0-2

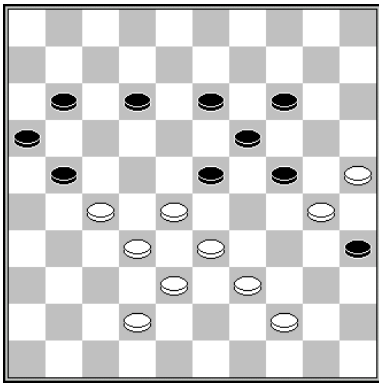

41.33-29 24x31 42.38-33 35x24 43.32-28 23x32 44.33-29 24x33 45.39x6
Kolodeznikova-Kychkina - Kalmakov Confederation Cup 2012 0-2

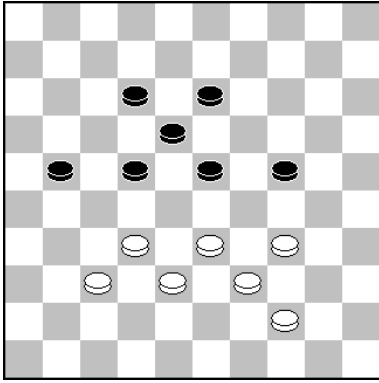

1.33-28 22x31 2.32-28 23x32 3.34-29 24x33 4.39x19
slagmechisme: 1010

slagroute: 40x29x18...	herkomst eerste vijandelijke schijf:	14 (x25x34)
-------------------------------	--------------------------------------	-------------

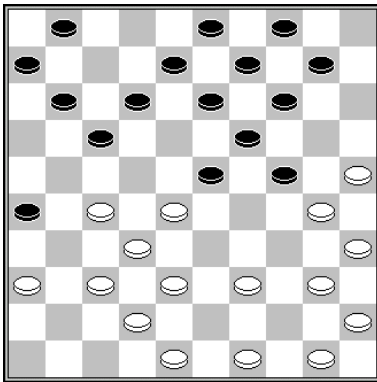

20.28-22 17x28 21.39-33 28x39 22.25-20 14x34 23.40x16
 Van Dam – Alink Nederlands Kampioenschap Vrouwen 2019 2-0

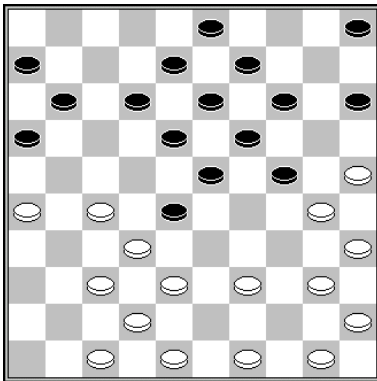

21.39-33 28x39 22.27-22 18x27 23.32x21 16x27 24.25-20 14x34 25.40x16
 Lemmen - Grotenhuis ten Harkel Clubcompetitie Gelderland 2005 2-0

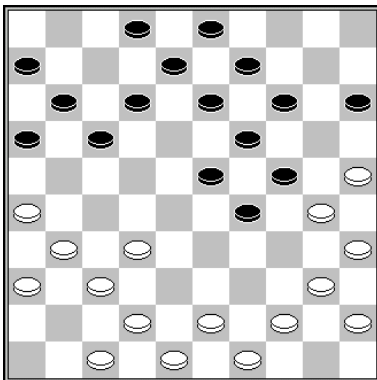

22.25-20 14x34 23.26-21 16x38 24.42x33 29x38 25.40x16
 Puociauskas - Baliakin Riga Open Letland 2019 0-2

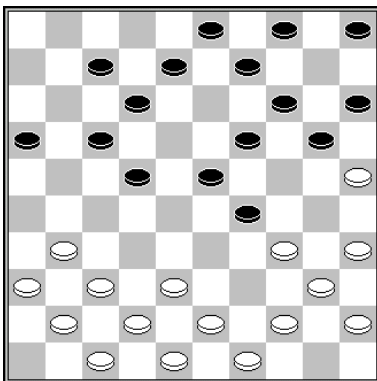

19.34-30 20-24* 20.25-20 14x34 21.38-33 29x38 22.40x27
 Hermelink – Goudt Nk 1975 0-2

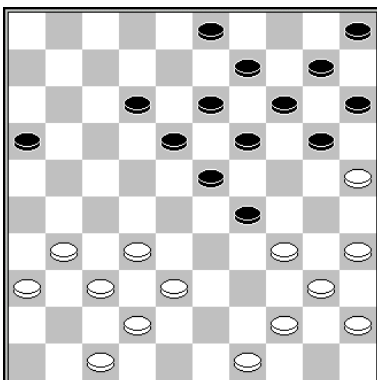

26.34-30 20-24 27.38-33 29x27 28.31x22 18x27 29.25-20 14x34 30.40x7
 Bochaton – Gantwarg Salou 2007 0-2

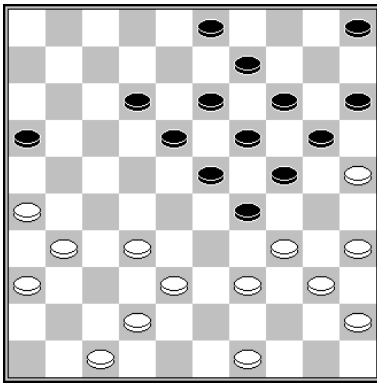

1.35-30 24x33 2.26-21 29x40 3.45x34 16x27 4.31x22 18x27 5.38x7 27x38 6.42x33

slagmechanisme: 1019

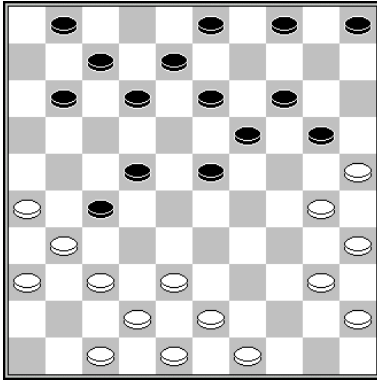

22.37-32 11-16* 23.32x21 16x27 24.42-37 7-11 (23-28 30-24 20x29 38-32 27x38 43x34 w+) 25.30-24 20x29 26.25-20 14x25 27.35-30 25x34 28.38-33 29x38 29.40x16
Bharos - Feddema Clubkampioenschap KNDB Jeugd 1983 0-2

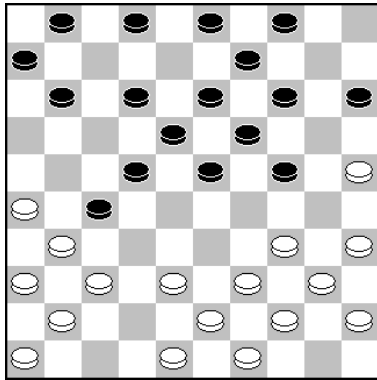

16.25-20 14x25 17.34-29 24x42 18.43-38 42x33 19.39x8 3x12 20.31x22 18x27 21.35-30 25x34 22.40x16

Kocken - Van de Linde Onderlinge competitie Excelsior 1983 0-2

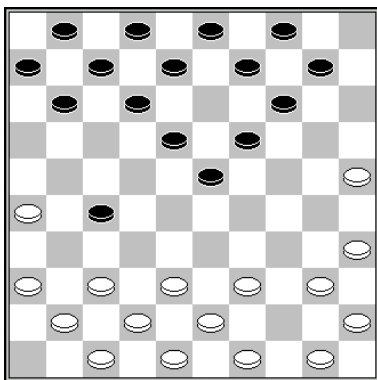

15.37-32 11-16 16.32x21 16x27 17.41-37 6-11 18.37-32 11-16 19.32x21 16x27 20.42-37 20...7-11* (1-6 21.37-32 6-11 22.32x21 11-16 23.47-41 16x27 levert alleen uitstel op) 21.37-31 en zowel na 21...8-13, 21...9-13 als 21...18-22 volgt de combinatie: 25-20 14x25 35-30 25x34 40x16.

Baksoellah – Balak Clubcompetitie KNDB 2018 0-2

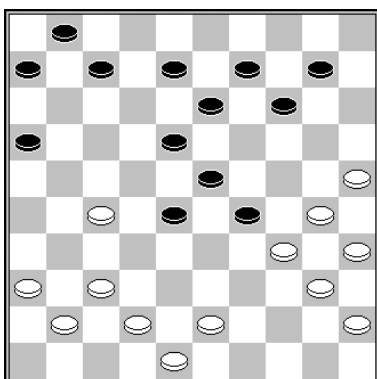

31.43-39 (dreigt 32.30-24 29x20 33.39-33, terwijl 31...29-33 een schijf kost na 32.37-31) 10-15 32.48-43 en zwart heeft geen verweer tegen het dreigende 37-31, omdat 18-22 33.27x18 13x22 steeds beantwoord wordt met 34.25-20 14x25* 35.30-24 29x20 36.34-30 25x34 37.40x27

Bollebakker – Sijbrands onderlinge competitie ADG 1993 0-2

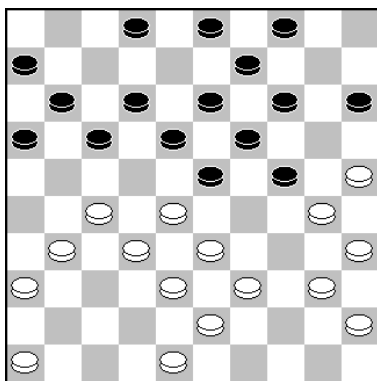

24.27-22 18x27 25.32x21 17x37 26.25-20 14x34 27.40x7
Ba - Diagne Kampioenschap van Senegal 1973 0-2

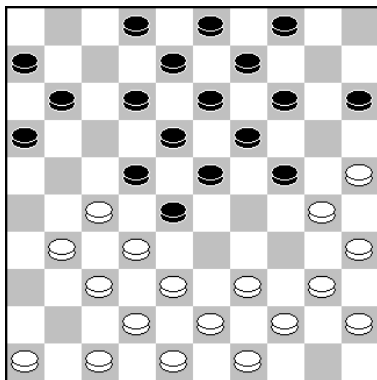

15.31-26 22x31 16.26-21 16x27 17.37x26 28x37 18.42x22 18x27 19.25-20 14x34
20.40x16

slagmechanisme: 1027 (valluikslag type 1)

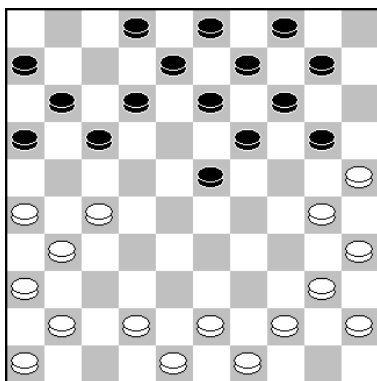

17.30-24 20x29 18.25-20 14x25 19.35-30 25x34 20.27-22 17x28 21.26-21 16x27
22.31x24 19x30 23.40x16

Kroodsma - Aartsen Clubcompetitie Limburg 2006 2-0

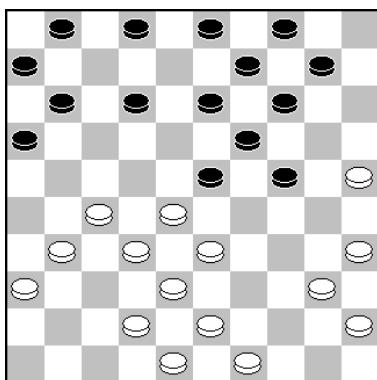

22.33-29 24x22 23.27x7 1x12 24.25-20 14x25 25.35-30 25x34 26.40x7

Van Erp - Klaassen Clubcompetitie KNDB 2022 1-1

slagroute:	40x29x18...	herkomst eerste vijandelijke schijf:	21 (x32x43x34)
------------	-------------	--------------------------------------	----------------

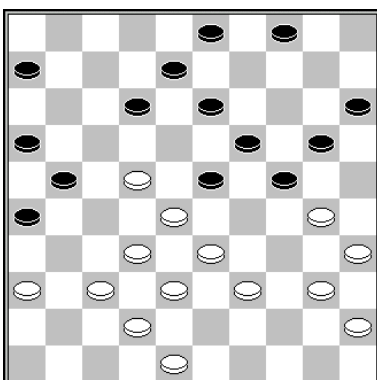

29.30-25 4-9 30.25x14 9x20 31.22-18 13x22 32.28x17. (Dreigt 32-27, terwijl 32...12-18
verhinderd is door 33.37-31.) 32...8-13 33.17x8 13x2 (op 3x12 weer 32-27 w+) volgt
33.39-34 en 33-29.

Nas - Van Hierden Jan van der Zwan Cup 2019 1-1

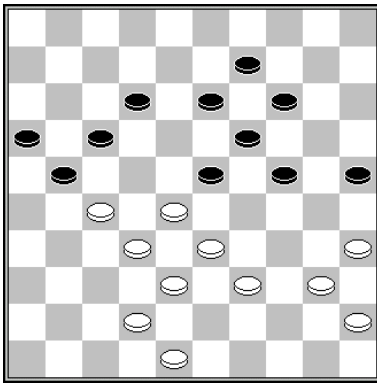

34.28-22 17x37 35.42x31 21x34 36.40x7
 Deguee – Sinnema Interland België – Nederland 1977 0-2

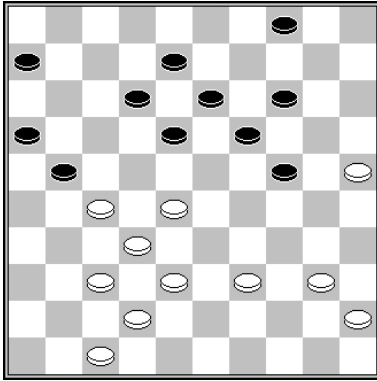

1.27-22 18x27 2.37-31 27x36 3.32-27 21x34 4.40x7
 Melamed - Van Aalten Clubkampioenschap KNDB 2000 0-2

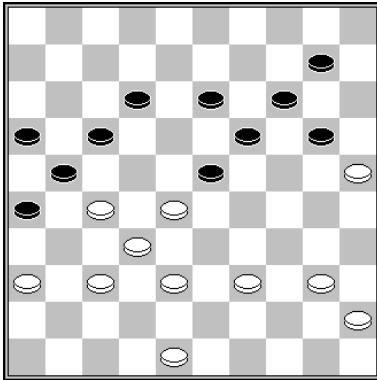

39.28-22 17x28 40.37-31 (of 40.27-22 28x17 41.32-27 21x34 42.40x9 (of 42.40x7)
 42...14x3 43.25x5 12-18 44.5x21 26x17 w+) 40...26x37 41.32x41 21x34 42.40x7
 Vos - Grotenhuis ten Harkel Europees Kampioenschap voor veteranen 2009 0-2

slagroute:	40x29x18...	herkomst eerste vijandelijke schijf:	23 (x32x43x34)
------------	-------------	--------------------------------------	----------------

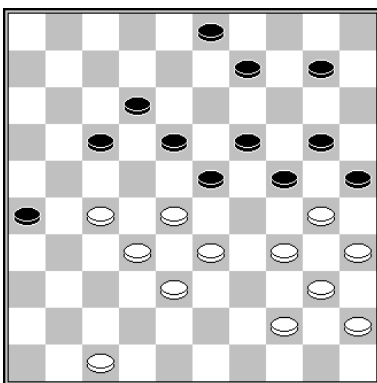

1.27-22 18x27 2.32x21 23x43 3.34-29 25x23 4.44-39 43x34 5.40x7
 slagmechanisme: 1016

slagroute: 40x29x18...	herkomst eerste vijandelijke schijf: 25 (x34)
------------------------	---

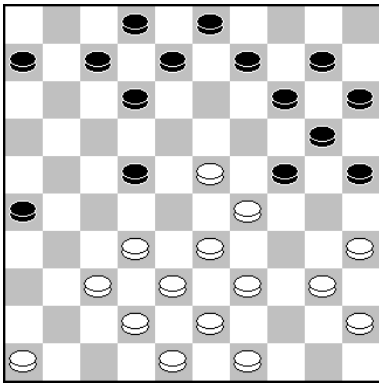

22.23-18 12x34 23.39x19 14x23 24.35-30 25x34 25.40x27
Herman van Westerloo - Gerlof de Jong Clubcompetitie KNDB 2015 2-0

slagmechanisme: 1112

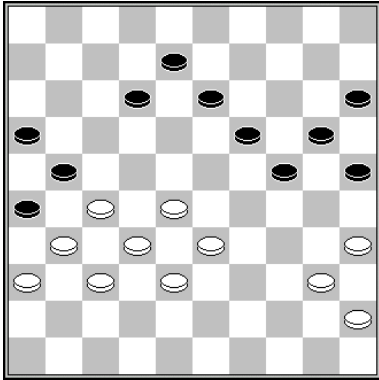

1.33-29 24x42* 2.37x48 26x37 3.32x41 21x23 4.35-30 25x34 5.40x9

slagmechanisme: 1017 (gedeeltelijk)

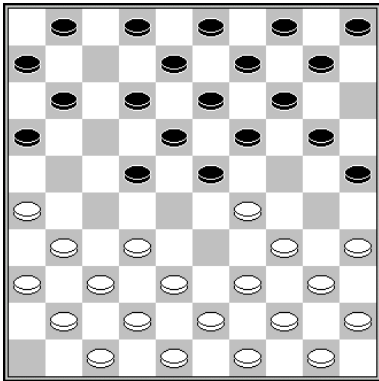

6.32-28 22x24 7.26-21 16x27 8.31x22 18x27 9.34-30 25x34 10.40x16
Raven – Scholma Kampioenschap van Nederland 1996 0-2

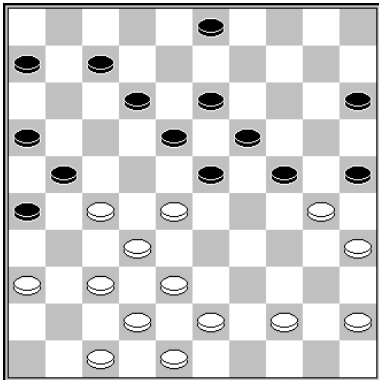

30.27-22 25x34 31.44-40 18x27 32.40x9 3x14 33.37-31 26x37 34.42x22
Kouperman - Ferrier Kampioenschap van de Verenigde Staten 1991 2-0

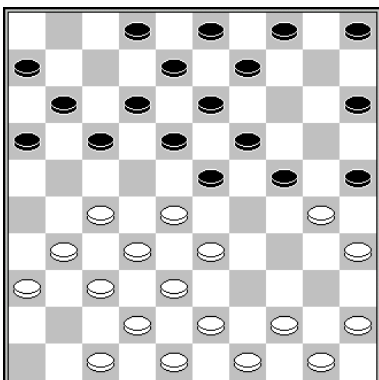

1.27-22 25x34 (1...18x27 2.31x22 25x34 3.33-29 24x33 4.38x7) 2.44-40 18x27 3.40x7

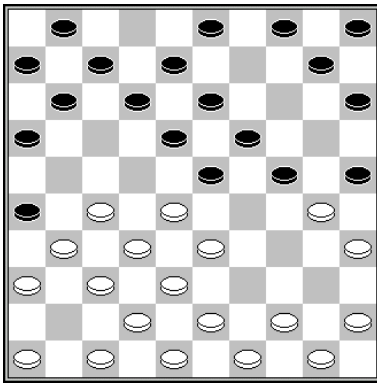

11.27-22 18x27 (11...25x34 12.44-40 w+) 12.31x22 25x34 13.33-29 24x33 14.38x9 4x13
15.32-27 en nu bijvoorbeeld 19-23 16.28x19 13x24 17.37-31 26x37 18.42x31 en de
zwarte voorpost gaat verloren
Kengue - Januel Kampioenschap van Frankrijk 2018 2-0

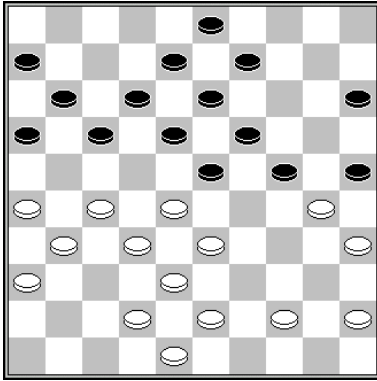

27.27-22 18x27 28.31x22 25x34 29.33-29 24x33 30.38x7 11x2 31.22x11 6x17 32.44-39
Van Bommel – Graas Clubcompetitie KNDB 2016 2-0

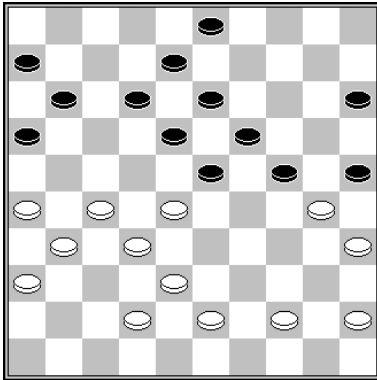

32.27-22 18x27 (of 25x34 44-40 w+) 33.31x22 25x34 34.22-17 11x33 35.38x7
Mistchanski - Batista Kiev 1989 2-0

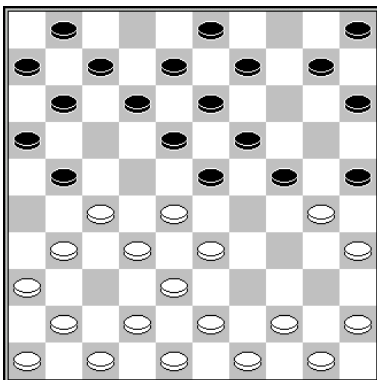

10.27-22 25x34 (10...18x27 11.31x22 25x34 12.22-18 13x22 13.28x26 23-29 14.45-40
34x45 15.35-30 24x35 16.33x4) 11.22-17 11x22 12.28x26 23-29 13.44-39 15-20
14.39x30 20-25 15.50-44 25x34 16.44-39
Van Leijden – Ba Clubcompetitie KNDB 2016 0-2

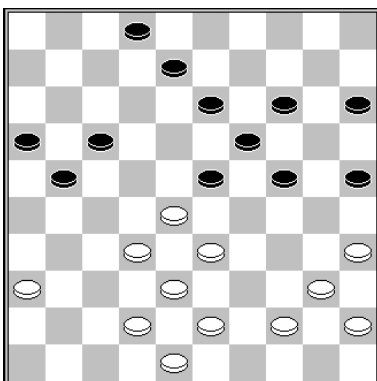

32.33-29 24x22 33.35-30 25x34 34.40x20 15x24 35.32-28 22x33 36.38x20
Van Zandvoort – Van Wijk Clubcompetitie KNDB 2018 0-2

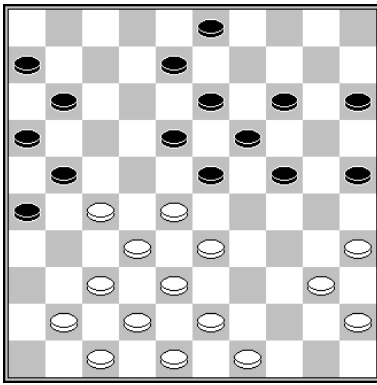

28.27-22 18x27 29.33-29 24x22 30.35-30 25x34 31.40x20 15x24 32.32-28 22x33
33.38x20
Vos – Raichenbach Wereldkampioenschap 1936 0-2

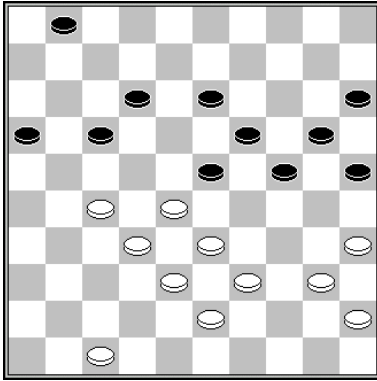

1.33-29 24x31 2.35-30 25x34 3.40x9

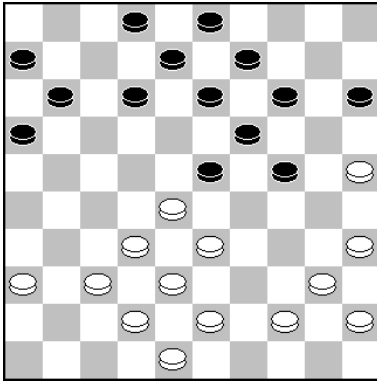

25.25-20 14x25 26.33-29 24x22 27.35-30 25x34 28.40x7
Demasure - Tounkara WK Junioren 1995 2-0

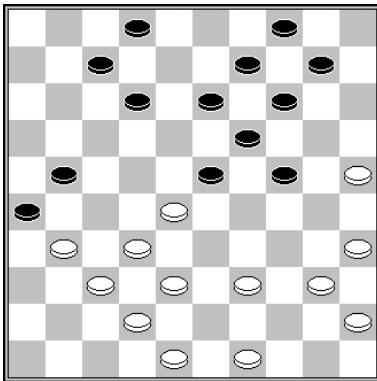

26.39-33 7-11* 27.33-29 24x22 28.25-20 14x25 29.35-30 25x34 30.40x18 13x22.
Muradin - Simons jr. Open Kampioenschap van Den Haag 2019 2019 2-0

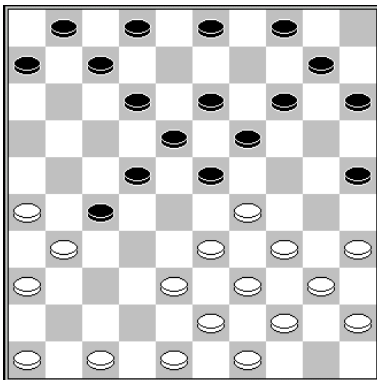

15.33-28 22x24 (15...22x42 16.31x22 18x27 17.29x20 25x14 18.47x38) 16.31x22 18x27
17.34-30 25x34 18.40x29
Grotenhuis ten Harkel – Krajenbrink 1990 0-2

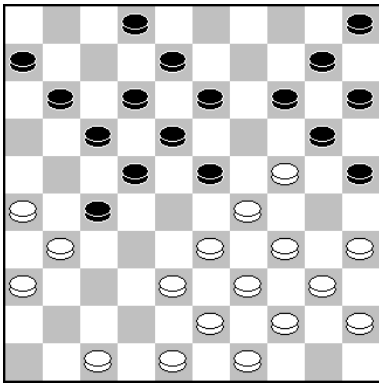

20.24-19 13x24 21.35-30 24x35 22.33-28 22x24 (22...22x42 23.31x13 8x19 24.29x16)
23.31x13 8x19 24.34-30 25x34 25.40x16
De Waard - Van Bakel Clubcompetitie KNDB 2023 2-0

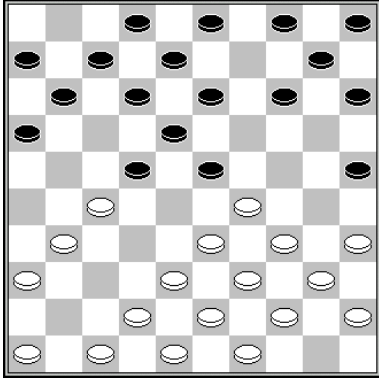

11.27-21 16x27 12.33-28 22x24 13.31x22 18x27 14.34-30 25x34 15.40x29
Okken – De Hoop Kampioenschap van Drenthe 1985 2-0

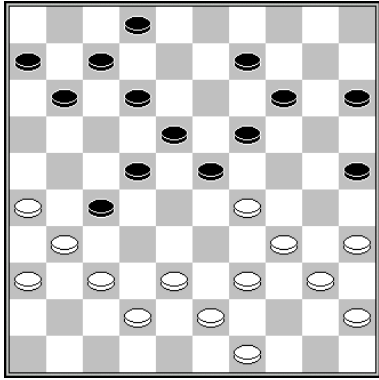

1.37-32 11-16 2.32x21 16x27 3.39-33 9-13* (23-28? 42-37 w+) 4.33-28 22x24 5.31x22
18x27 6.34-30 25x34 7.40x29

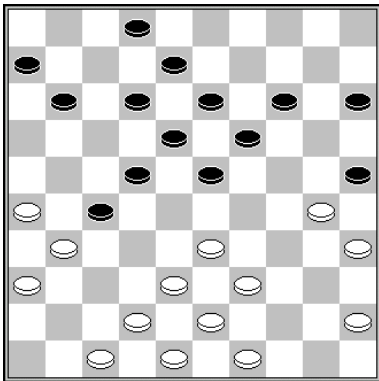

28.33-28 22x44 29.49x40 25x34 30.31x22 18x27 31.40x16
Raven – Brunsmann NK Jeugd 1984 2-0

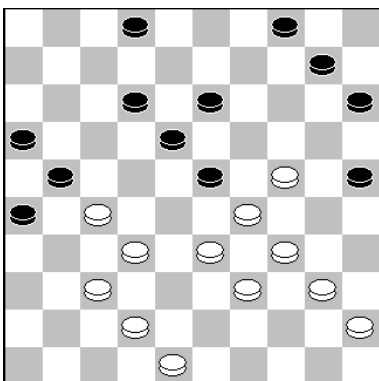

32.37-31 26x28 33.33x22 21x32 34.39-33 18x27 35.29x9 4x13 36.33-28 32x23 37.34-30
25x34 38.40x9
Ottink - Stempher Nijmegen 2016 0-2

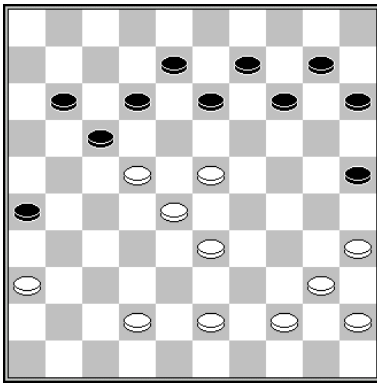

33.23-19 14x32 34.33-28 32x23 35.44-39 17x28 36.35-30 25x34 37.40x16
Hisard – Biscons Kampioenschap van Frankrijk 1969 2-0

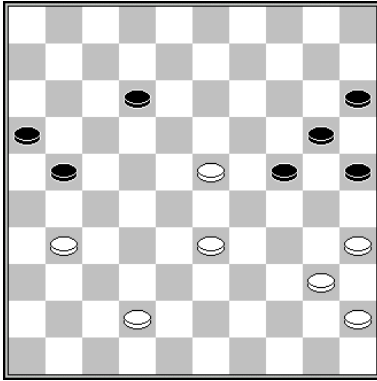

46.23-19 24x13 47.31-27 21x32 48.33-28 32x23 49.35-30 25x34 50.40x9
Mathijssen - Getmanski Saint Petersburg 2001 0-2

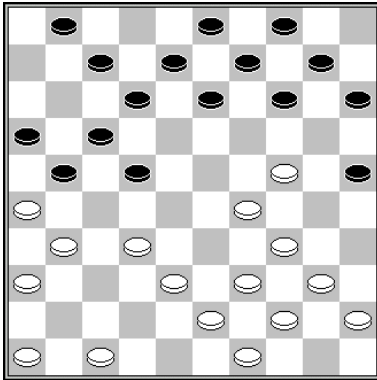

18.32-27 21x32 19.38x18 12x23 (of 13x22 20.24-19 14x23 21.29x27 17-21 en de zwarte voorpost gaat verloren.) 20.29x18 13x22 21.24-19 14x23 22.34-30 25x34 23.40x27
Jurg - Stokkel Clubcompetitie KNDB 1981 0-2

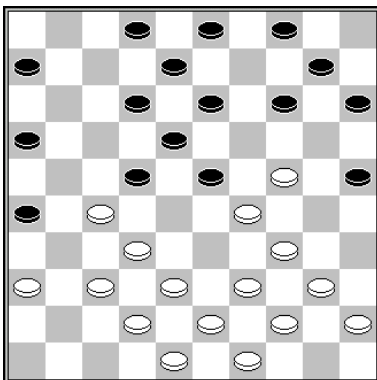

1.24-20 15x33 2.39x17 12x21 3.27-22 18x27 4.34-30 25x34 5.40x20 en nu bijvoorbeeld nog: 10-15 6.20-14 4-9 7.32-28 9x20 8.37-31 26x37 9.42x22
Van Aalten – Koops Clubcompetitie KNDB 1998 1-1

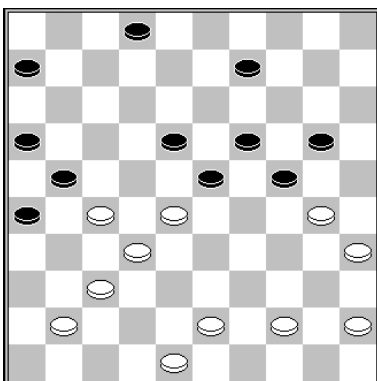

36.28-22 9-13 37.43-39! (Na 37.43-38 ontsnapt wit met 37...23-29 38.30-25 29-33.)
37...20-25 (Niet 37...23-29 38.30-25 18-23 39.25x14 19x10 40.39-33 enz. en op andere zetten loopt zwart simpel vast na 39-33-28) 38.39-33 25x34 39.32-28 23x32 40.37x28
21x23 41.44-40 18x27 42.40x9
Gantvarg – Jurg Ereklasse 2003 1-1

slagmechanisme: 1118

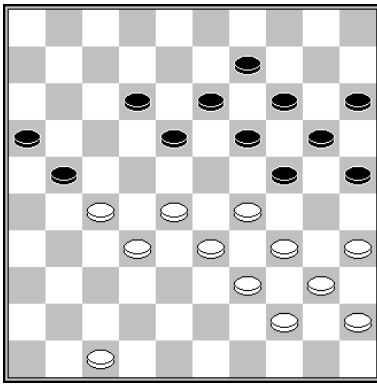

1.29-23 18x38 2.32x43 21x23 3.34-30 25x34 4.40x7

slagmechanisme: 1017

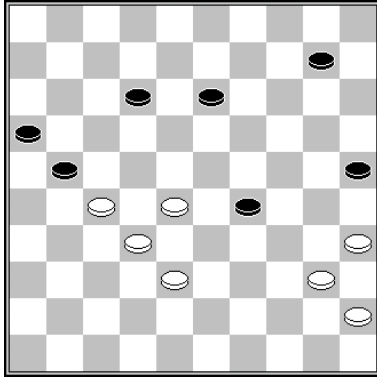

1.35-30 (of hier ook eerst 38-33) 25x34 2.38-33 29x38 3.32x43 21x23 4.40x9

slagmechanisme: 1017

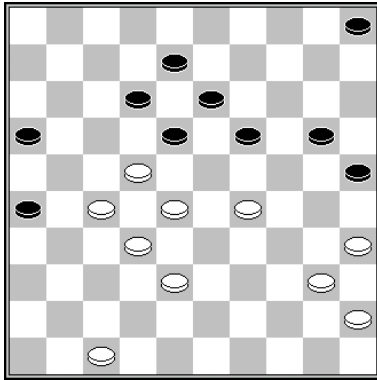

1.22-17 12x21 2.29-23 18x29 3.35-30 (of eerst 3.38-33) 3...25x34 4.38-33 29x38
5.32x43 21x23 6.40x9

slagmechanisme: 1017

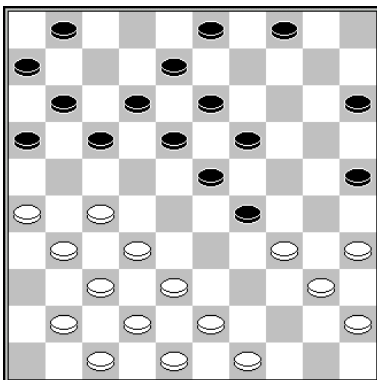

21.27-22 18x36 22.37-31 36x27 23.32x21 16x27 24.34-30 25x34 25.38-33 29x38
26.40x16

Nieuwenhuizen – Kocken UDG Utrecht 1966 1-1

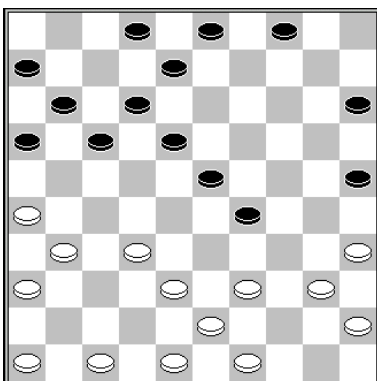

23.38-33 29x27 24.31x13 8x19 25.35-30 25x34 26.40x7

Scholten – Kalsbeek Vriendenkring onderlinge competitie 1996 0-2

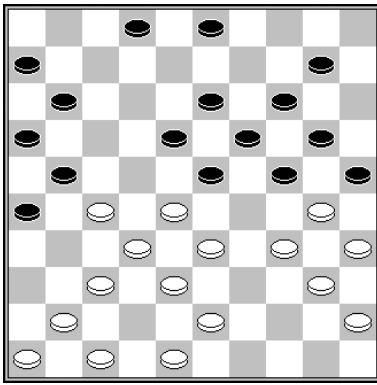

1.37-31 26x37 2.27-22 18x27 3.48-42 37x39 4.34x43 25x34 5.40x9

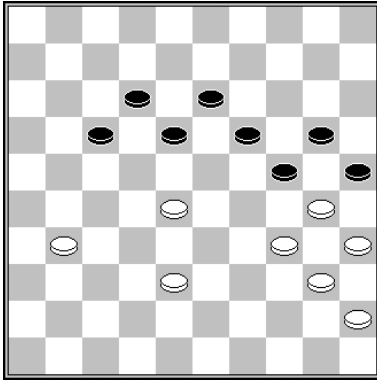

1.31-27 18-23* 2.28-22 17x28 3.38-33 28x39 4.34x43 25x34 5.40x7

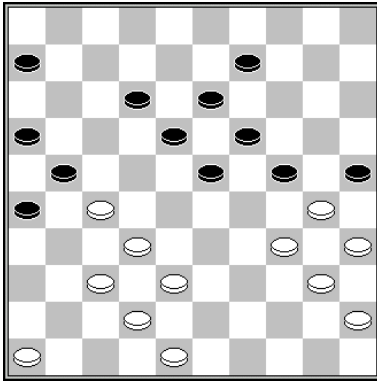

33.27-22 18x27 34.37-31 26x28 35.38-33 28x39 36.34x43 25x34 37.40x7
de Bruijn - van der Kwartel Clubcompetitie KNDB 2019 2-0

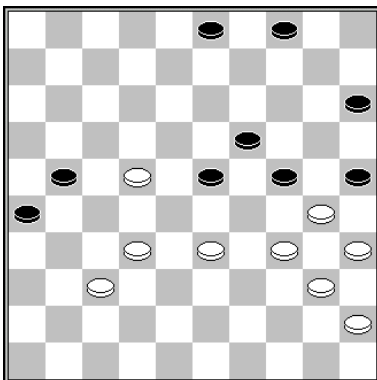

1.22-17 21x12 2.37-31 26x39 3.34x43 25x34 4.40x7

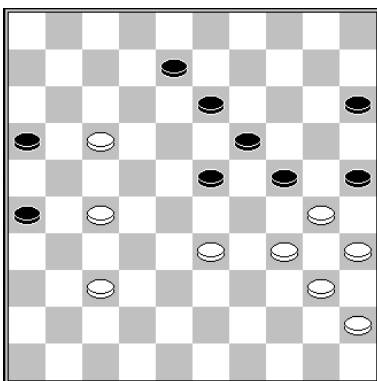

45.17-12 8x17 46.27-22 17x39 47.34x43 25x34 48.40x9
Krajenbrink - Van der Pal Nijmegen 2000 0-2

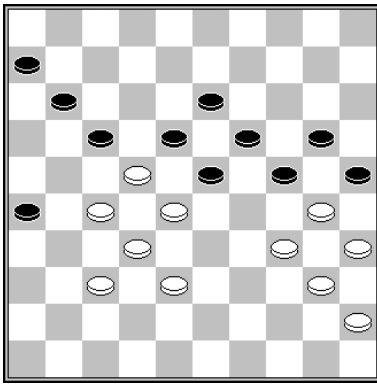

39.27-21 18x16 40.28-22 17x28 41.38-33 28x39 42.34x43 25x34 43.40x9
Schotanus – Bies Halve finale 1987 1-1

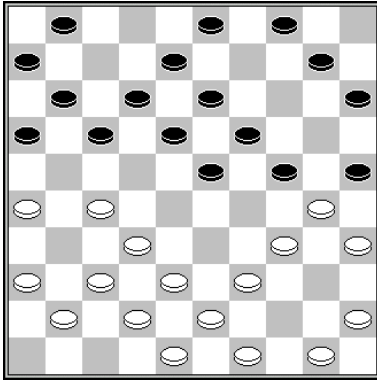

16.27-22 18x27 (16...17x28 17.34-29 24x44 18.49x40 25x34 19.40x29 23x34 20.32x5)
17.32x21 16x27 18.34-29 24x44 19.49x40 25x34 20.40x16
Maubon – Cordier Kampioenschap van Frankrijk 1978 0-2

slagmechanisme: 1162

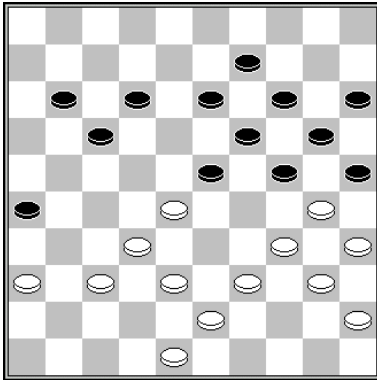

31.34-29 24x31 32.36x27 25x34 33.40x16
Boeren – Loor Clubcompetitie KNDB 2019 1-1

slagmechanisme: 1162

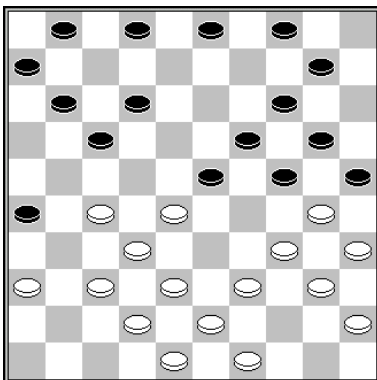

20.34-29 24x31 21.36x27 25x34 22.40x16
Tigchelaar - Okken Clubcompetitie KNDB 1983 0-2

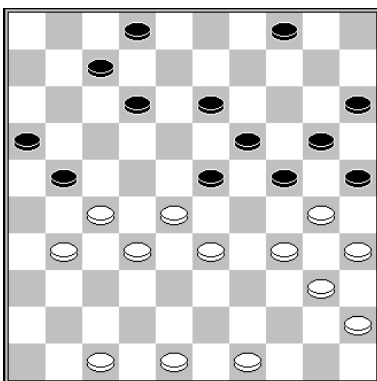

29.33-29 24x22 30.27x9 4x13 31.30-24 19x39 32.35-30 25x34 33.40x9
Borodin - Dibman Kampioenschap van Leningrad 1980 0-2

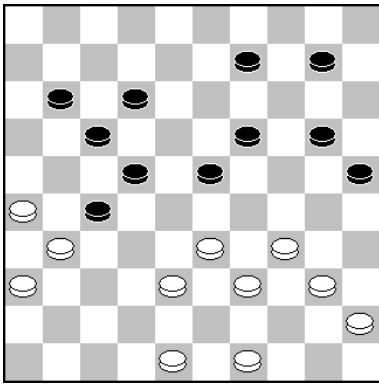

37.38-32 27x29 38.39-33 29x38 39.34-30 25x34 40.40x16
 Meijer - Van Westerloo VAD Paastoernooi1989 2-0

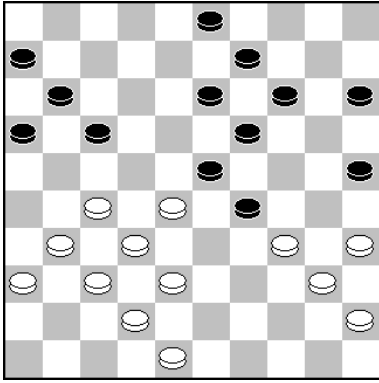

32.34-30 25x34 33.28-22 17x28 34.27-21 16x27 35.31x24 19x30 36.40x18 13x22
 37.35x24
 Brascamp - Pander Rayonwedstrijd 1971 2-0

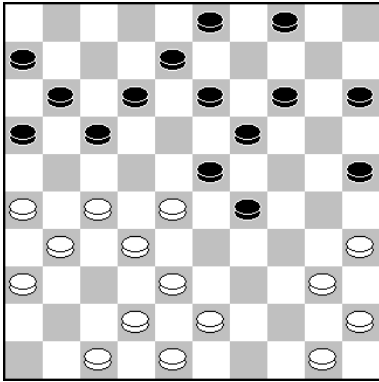

25.35-30 25x34 26.28-22 17x37 27.38-32 37x28 28.27-21 16x27 29.31x24 19x30
 30.40x16
 Beerepoot - Badiali Suiker toernooi 1975 2-0

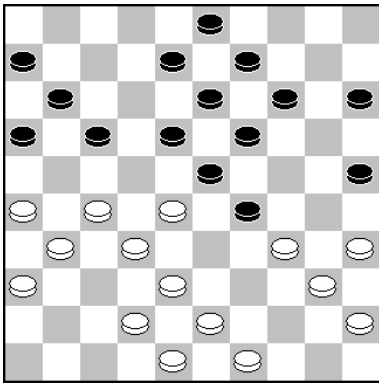

1.27-22 18x27 2.32x12 8x17 (2...23x32 3.38x27 8x17 4.34x23 19x28 5.27-21 16x27
 6.31x33) 3.28-22 17x28 4.34-30 25x34 5.26-21 16x27 6.31x24 19x30 7.40x18 13x22
 8.35x24

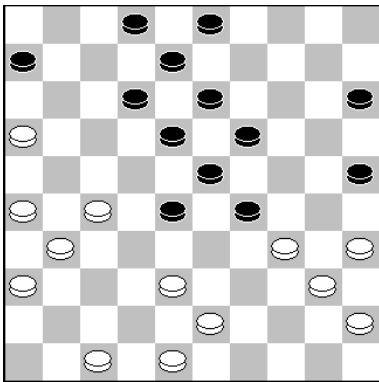

32.16-11 6x17 33.34-30 25x34 34.27-22 18x27 35.31x24 19x30 36.40x7 2x11 37.35x24
 Van Hal - Ladage Clubcompetitie KNDB 1994 0-2

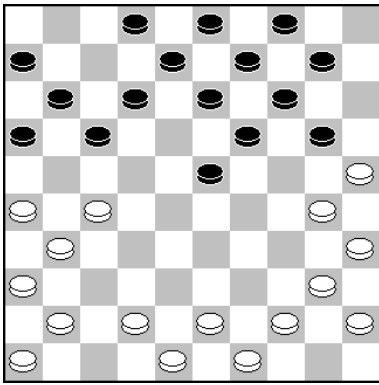

Kroodsma - Aartsen Clubcompetitie Limburg 2006 2-0
17.30-24 20x29* 18.25-20 14x25 19.35-30 25x34 20.27-22 17x28 21.26-21 16x27
22.31x24 19x30 23.40x16

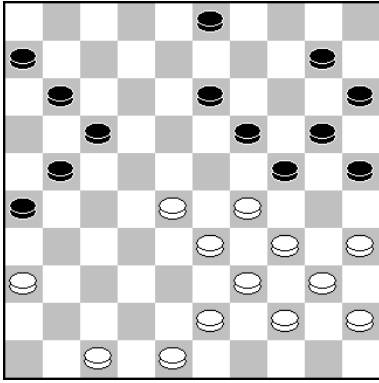

Verberkt - Groeneveld Clubcompetitie KNDB 2014 2-0
31.29-23 10-14* (31...24-29 32.23x5 29x49 33.48-43 49x23 34.5x19 w+) 32.23-18 13x22
33.36-31 26x37 34.47-41 37x46 35.48-42 46x23 36.34-30 25x34 37.40x7

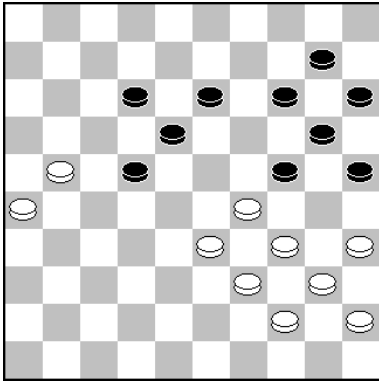

44.29-23 18x38 45.34-29 24x33 46.39x19 14x23 47.35-30 25x34 48.40x18

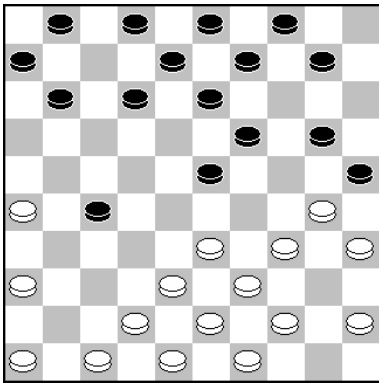

15.34-29 23x34 16.33-29 34x23 17.44-40 25x34 18.40x16
Den Engelsman - Zwinkels Clubcompetitie KNDB 2023 2-0

slagmechanisme: 1032

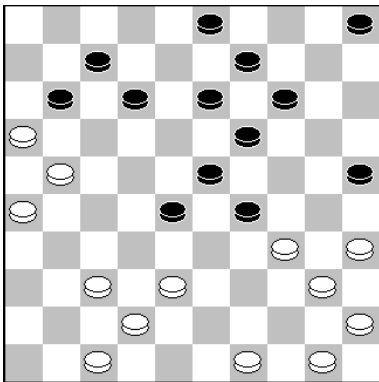

28.21-17 11x22 29.16-11 7x16 30.26-21 16x27 31.34-30 25x34 32.38-32 27x38
33.42x24 19x30 34.40x7
Werner - Sijbrands Trainingswedstrijd 1968 0-2

slagroute: 40x29x18...	herkomst eerste vijandelijke schijf: 25 (x34x43x34, lang met kaats)
------------------------	---

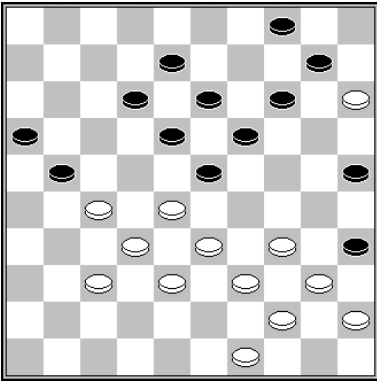

1.27-22 18x27 2.34-30 25x43 3.44-39 35x44 4.49x40 43x34 5.40x20

slagroute: 40x29x18...	herkomst eerste vijandelijke schijf: via dam op 46
------------------------	--

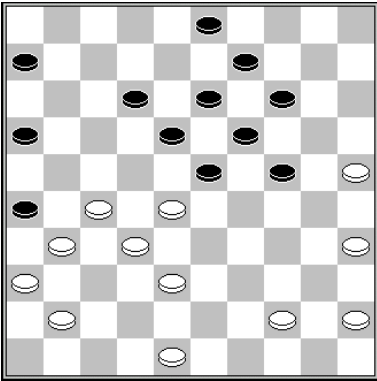

Bieloros – Sjarapov

1.25-20 26x46 2.20x29 23x34 3.27-22 18x27 4.32x21 16x27 5.44-40 46x23 6.40x7

slagroute: 40x29x18...	herkomst eerste vijandelijke schijf: via dam op 48
------------------------	--

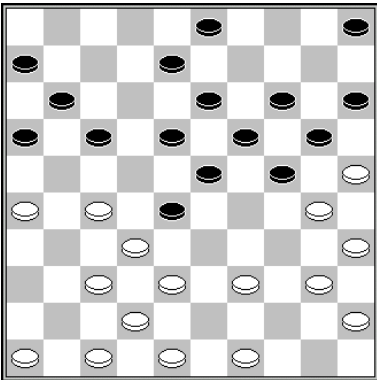

1.27-22 18x27 2.32x12 8x17 3.26-21 16x27 (3...17x26 4.37-32 28x37 5.42x31 26x37 6.48-42 37x48 7.38-32 48x34 8.40x9 w+) 4.37-32 28x37 5.42x22 17x28 6.38-32 28x37 7.48-42 37x48 8.46-41 48x34 9.40x9

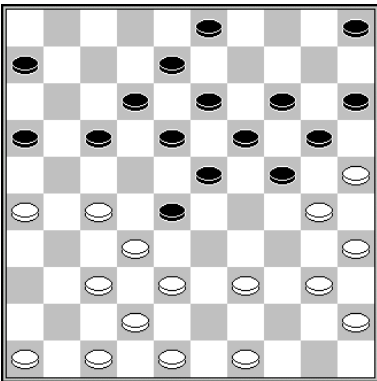

1.27-22 18x27 2.32x21 16x27 3.38-32 27x38 4.42x11 6x17 5.26-21 17x26 6.37-31 26x37 7.48-42 37x48 8.46-41 48x34 9.40x7

slagroute: 40x29x20...	herkomst eerste vijandelijke schijf:	21 (x32x43x34)
-------------------------------	--------------------------------------	----------------

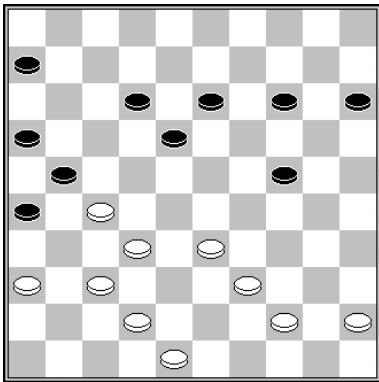

40.37-31 26x28 41.33x22 21x32 42.44-40 18x27 43.42-38 32x34 44.40x7
 Prak – Terpstra 30e Beneluxvet zomerdamtoernooi Friesland 2019 0-2

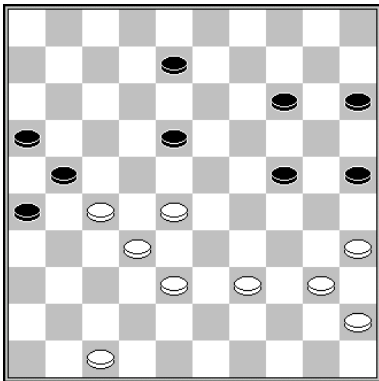

41.27-22 18x27 42.28-22 27x18 43.32-27 21x34 44.40x9
 Viirma – Dolfing Salou 2008 0-2

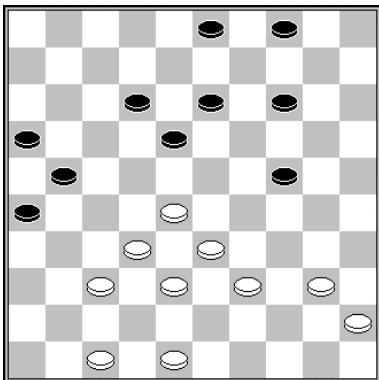

1.28-23 18x29 2.32-27 21x34 3.47-41 29x38 4.40x7
 slagmechanisme: 1019

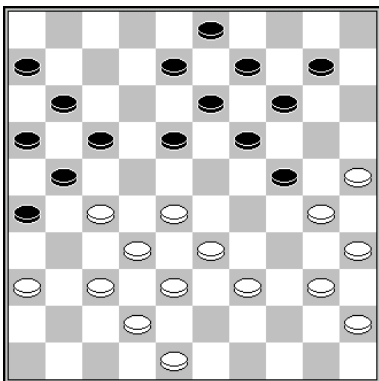

27.28-22 17x28 28.32x12 21x34 29.40x20 8x17 30.20-15
 Luteijn - Ivens Blokken RDG 1983 1-1

slagroute: 40x29x20...	herkomst eerste vijandelijke schijf: 23 (x34)
------------------------	---

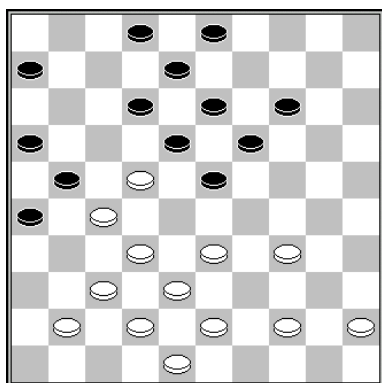

1.34-29 23x34 2.32-28 21x23 3.44-40 18x27 4.40x20

slagmechanisme: 1118

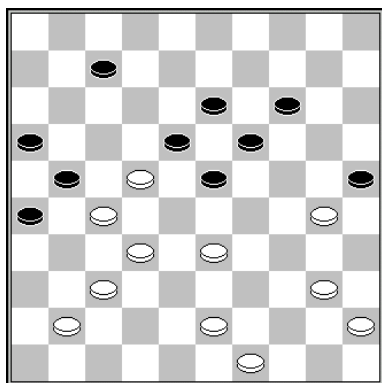

41.49-44 25x34 42.40x29 23x34 43.32-28 21x23 44.44-40 18x27 45.40x20

Smits – Dolfing clubcompetitie KNDB 2015 0-2

slagmechanisme: 1118

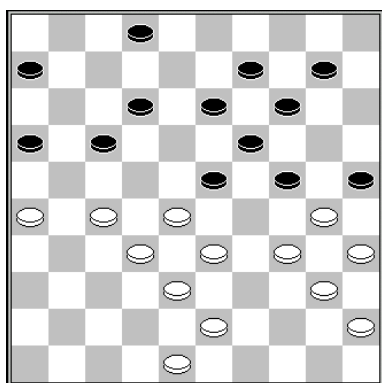

1.34-29 23x34* 2.40x20 25x34 3.20-15

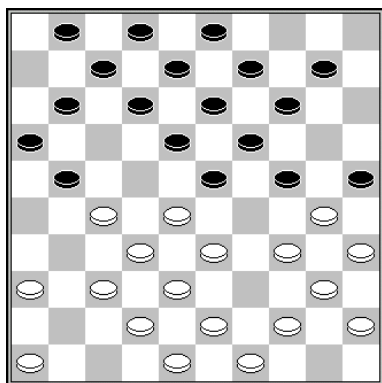

15.27-22 18x27 16.34-29 23x34 (16...25x34 17.29x18 12x23 18.40x18 13x22 19.28x26)
17.40x20 25x34 18.20-15

Goedemoed – Gantwarg Open NK Nijmegen 1997 0-2

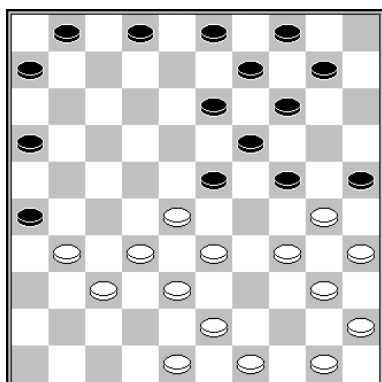

23.34-29 23x34 (23...25x34 24.29x20 14x25 25.40x18 13x22 26.28x17 w+) 24.40x20
25x34 25.20-15 en de zwarte voorpost gaat verloren.

Hollander - Strooper Clubcompetitie KNDB 2019 0-2

slagroute: 40x29x20...	herkomst eerste vijandelijke schijf: 23x32x43x34 (lang, soms slagkeuze met 21)
------------------------	--

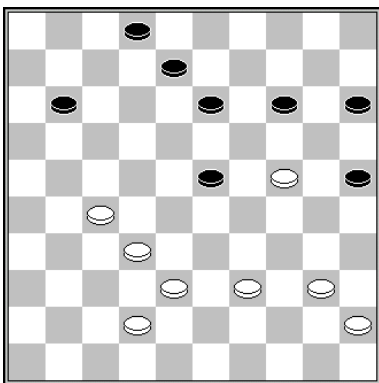

37.24-19 13x24 38.32-28 23x34 39.40x9
Dahl - Lokotar Rated Rapid 2020 1-1

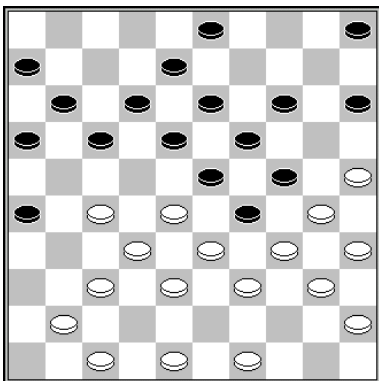

27.27-21 16x27 28.32x21 23x43 29.34x23 18x38 30.41-36 43x34 31.40x16
Tesselaar – De Waal Studentenkampioenschap van Nederland 1974 0-2

slagmechanisme: 1001 (Coup Royal type 1) / 1026

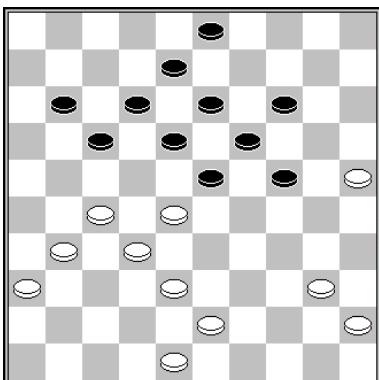

37.27-22 18x27 38.32x21 17x37 39.43-39 23x34 40.40x16

slagmechanisme: 1001 (Coup Royal type 1)

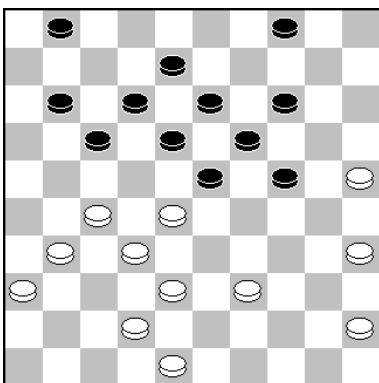

Pietershove - Graaskamp Nijmegen 1994 2-0
30.27-22 18x27 31.32x21 23x34 32.45-40 17x37 33.40x16

slagmechanisme: 1001 (Coup Royal type 1)

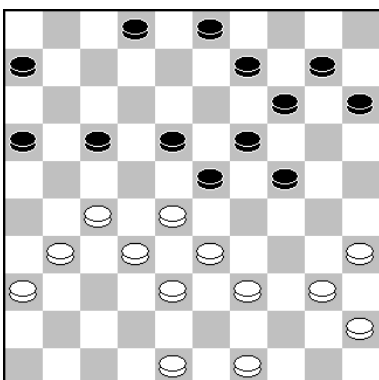

27.31-26 9-13 (op andere zetten volgt 28.28-22 17x37 29.38-32 37x28 30.33x2/4) 28.27-22 18x27 29.32x12 23x34 30.40x18

Selestina - Soerodimedjo Pan Jeugdkampioenschap van de verenigde Staten 1996 0-2

slagmechanisme: 1001 (Coup Royal type 1)

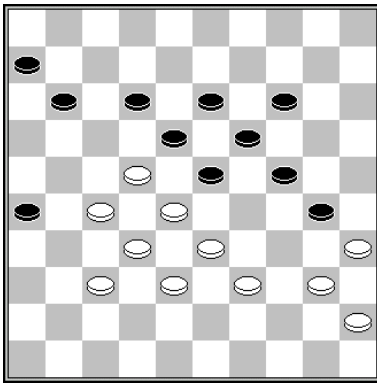

43.27-21 18x16 44.32-27 (of 44.37-31) 44...23x34 45.40x7 11x2 46.35x13
Melinon – Cordier Kampioenschap van Frankrijk 1968 0-2

slagmechanisme: 1004 (Coup Royal, type 2)

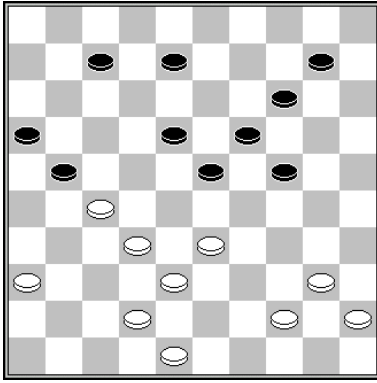

32.32-28 21x43 (of 23x43) 33.48x39 23x32 34.42-38 32x34 35.40x9
Duval – Clement Kampioenschap van Frankrijk 1995 0-2

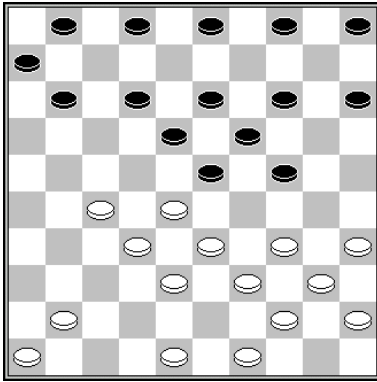

20.35-30 24x35 21.34-30 35x24 22.27-22 18x27 23.32x21 23x34 24.40x16
Minaux – Nimbi Kampioenschap van Frankrijk 1998 1-1

slagmechanisme: 1001 (Coup Royal, type 1)

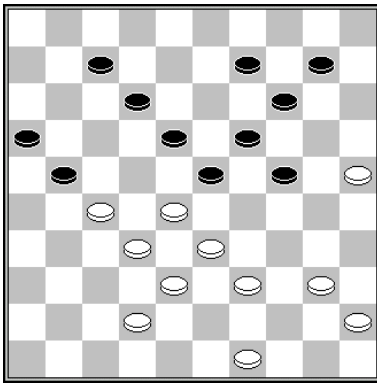

34.28-22 23-28 (34...9-13 35.22-17 21-26 36.17x8 13x2 37.32-28 23x34 38.40x9 w+)
35.22x15 28x48 36.38-32 48x30 37.25x34 en opgegeven, wit vervolgt bijvoorbeeld met
40-35 en vervolgens 34-29/30

Mostovoy – Martens Kampioenschap van Frankrijk 1998 2-0

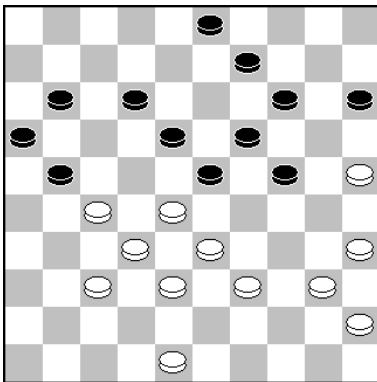

33.28-22 9-13 34.32-28 21x34 (of 23x34) 35.40x9 23x41 36.9-4 18x27 37.4x47
Ndjofang - Borohov PCBest Cup 2012 1-1

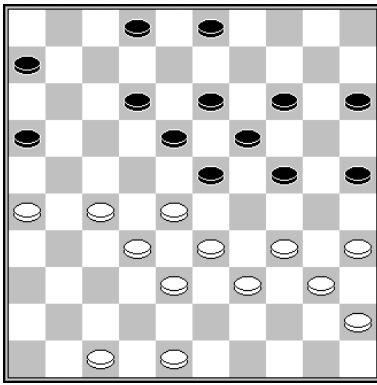

33.27-22 18x27 34.32x21 23x43 35.34-30 16x27 36.48-42 43x34 (36...25x34 37.40x7 2x11 38.39x48 w+) 37.40x7 2x11 38.30-24 19x30 39.35x24
 Douwes - Ansems Leeuwarden 1950 0-2 met winnend positievoordeel

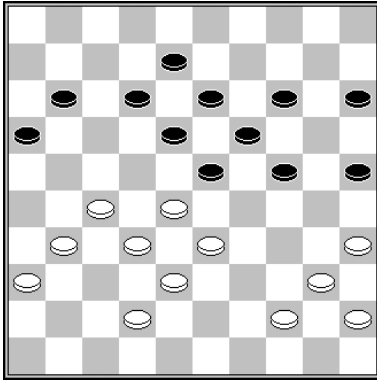

35.27-21 (of 27-22x21) 16x27 36.31x22 18x27 37.32x21 23x43 38.44-39 43x34 39.40x16
 Mensonides - Sy Hoogezand zeskamp 1962 0-2 (analyse)

slagmechanisme: 1001 (Coup Royal, type 1)

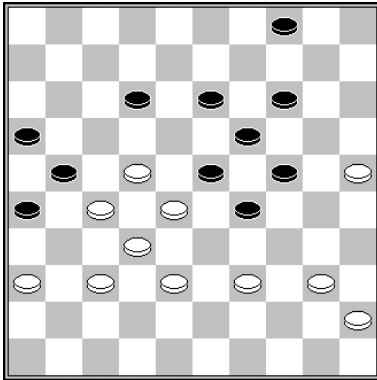

44.38-33 29x38 45.32x43 21x41 46.36x47 23x32 47.43-38 32x34 48.40x7
 Ndiaye - Kouperman Wereldkampioenschap 1994 2-0

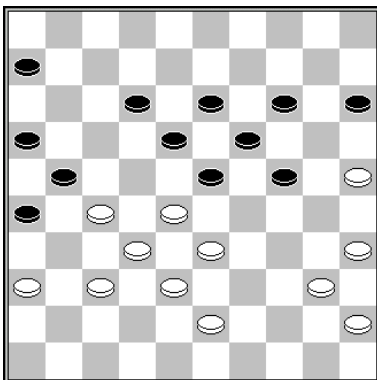

40.27-22 18x27 41.37-31 26x37 42.32x41 23x32 43.43-39 32x34 44.40x7
 Compper – Maggiore Kampioenschap van Frankrijk 1984 0-2

slagmechanisme: 1004 (Coup Royal type 2)

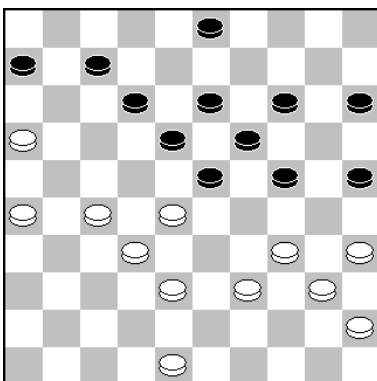

34.16-11 7x16 (34...6x17 35.27-22 18x27 36.32x21 23x43 37.34-30 25x34 38.40x18 43x34 39.48-42 12x23 40.21x1) 35.27-22 18x27 36.32x21 23x43 37.34-30 16x27 38.48-42 43x34 39.40x7 25x34
 Viirma - Azojan Kampioenschap van Estland 1999 2-0

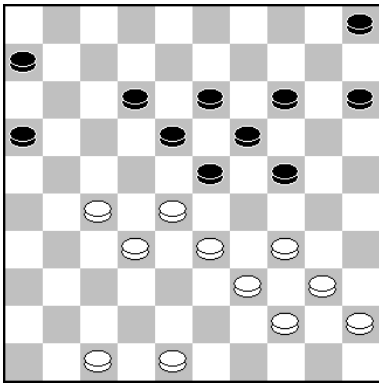

33.27-22 18x29 34.48-43 23x32 35.34x23 19x28 36.43-38 32x34 37.40x7
 Bor - Huijbreghts Nijmegen 1996 2-0

slagmechanisme: 1171

slagroute:	40x29x20...	herkomst eerste vijandelijke schijf:	25 (x34)
------------	-------------	--------------------------------------	----------

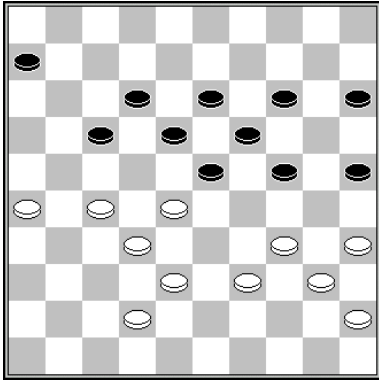

37.26-21 17x26 38.27-22 18x27 39.32x21 23x43 40.39x48 26x17 41.34-30 25x34
 42.40x7

Van der Vossen - Van Dusseldorp Nijmegen 2010 0-2

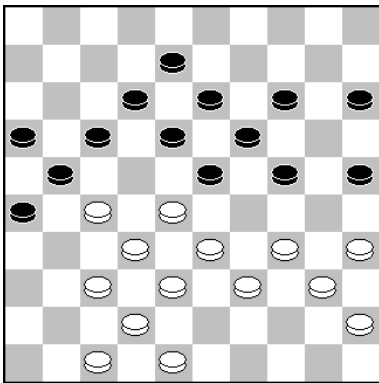

1.37-31 26x37 2.32x41 23x43 3.27-22 17x28 4.33x22 18x27 5.34-30 25x34 6.40x7
 43x34 7.7-1

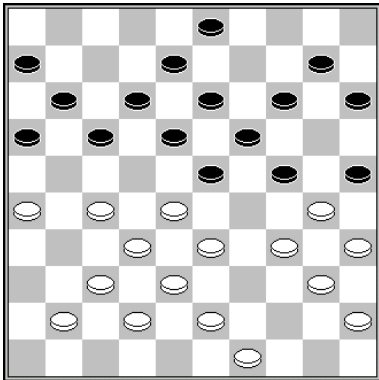

1.28-22 17x48 2.27-22 18x27 3.32x21 16x27 4.49-43 48x39 5.34x43 25x34 6.40x16

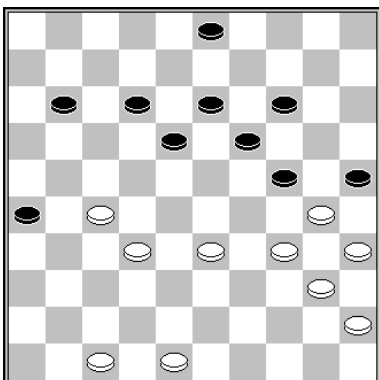

1.27-22 18x29 2.34x23 25x34 (2...19x28 3.30x6) 3.40x16 19x28

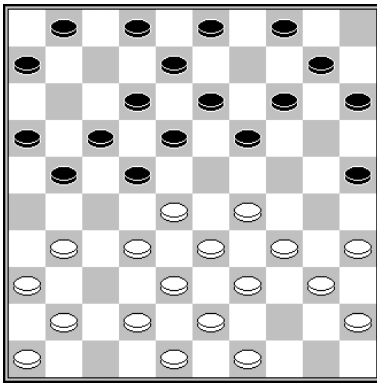

14.29-23 18x29 15.33x24 22x44 16.24-20 15x24 17.34-30 25x34 18.40x7 1x12
19.49x40
Litvinenko – Milshina-Djemotskina Europees kampioenschap Vrouwen 2010 2-0

slagroute: 40x29x38...	herkomst eerste vijandelijke schijf: 14 (x25x34)
-------------------------------	--

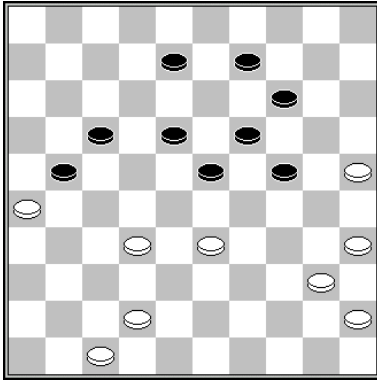

46.32-28 23x32 47.33-29 24x33 48.25-20 14x25 49.35-30 25x34 50.40x16 en wit breekt door
Jurcka - Steyntjes Kampioenschap van Australië 1967 2-0

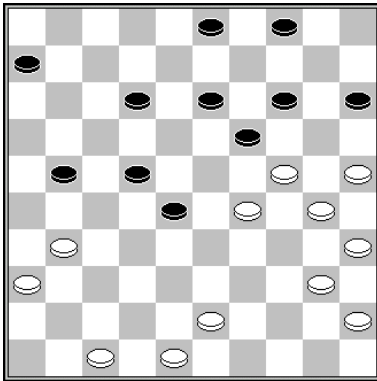

31.31-27 21x32 32.24-20 15x33 33.25-20 14x34 34.40x7
Drost - Van Leeuwen Halve finale NK 1968 0-2

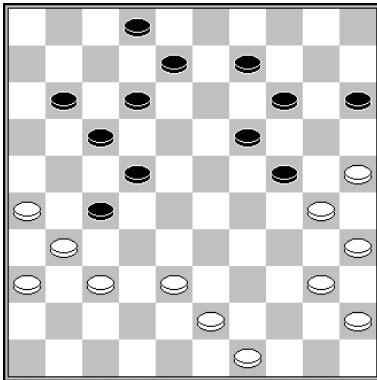

1.37-32 11-16* 2.32x21 16x27 3.38-33 27-32* 4.33-29 24x33 5.25-20 14x34 6.40x7 2x11

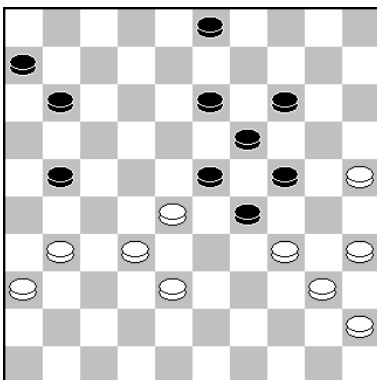

34.38-33 29x27 35.31x22 23x32 36.34-29 24x33 37.25-20 14x25 38.35-30 25x34
39.40x7

slagroute: 40x29x38...	herkomst eerste vijandelijke schijf: 25 (x34)
------------------------	---

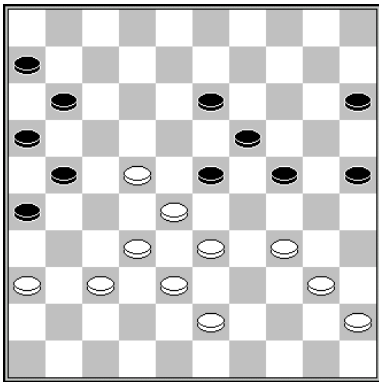

Varkevisser - Germain Kampioenschap van Nederland 1975 2-0
 39.37-31 26x37 40.32x41 23x32 41.38x27 21x32 42.22-17 11x22 43.33-29 24x33 44.34-30 25x34 45.40x9

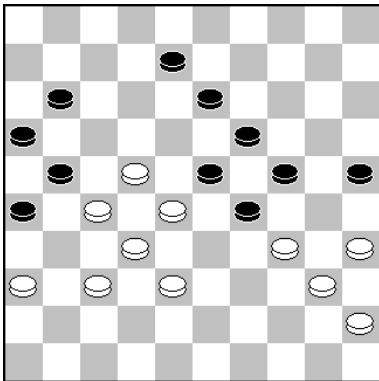

42.38-33 (niet 42.34-30? 25x34 43.38-33 29x38 44.40x9 8-13=) 29x38 43.32x43 23x41 44.36x47 21x32 45.22-17 11x22 46.34-29 24x33 47.35-30 25x34 48.40x9
 Den Doop – Alofs Clubcompetitie KNDB 1979 1-1

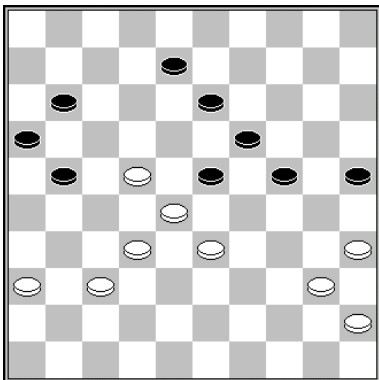

42.32-27 21x41 43.36x47 23x32 44.22-17 11x22 45.33-29 24x33 46.35-30 25x34 47.40x9
 Tsipes - Konstantinov URS-ch Unions 1975 2-0

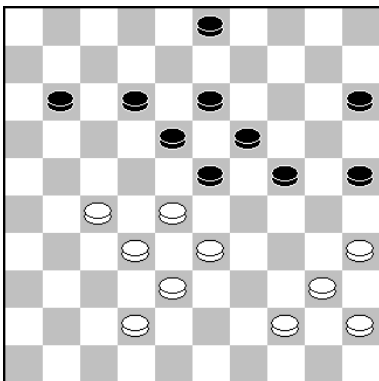

40.27-22 18x27 41.32x21 23x43 42.42-38 43x32 43.21-17 12x21 [43...11x22 44.33-29 24x33 45.35-30 25x34 46.40x7] 44.33-29 24x33 45.35-30 25x34 46.40x7
 Onnink - Van Dijk Kampioenschap van Gelderland 1947 0-2

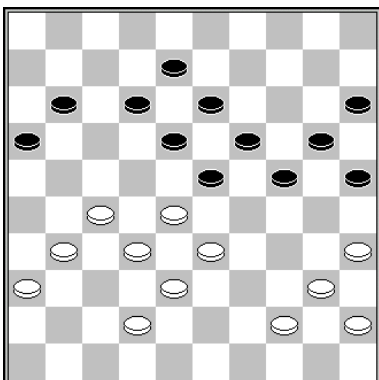

35.27-21 16x27 36.31x22 18x27 37.32x21 23x43 38.42-38 43x32 39.33-29 24x33 40.21-17 12x21 41.35-30 25x34 42.40x7
 Mensonides - Sy Hoogezand zeskamp 1962 0-2 (analyse)

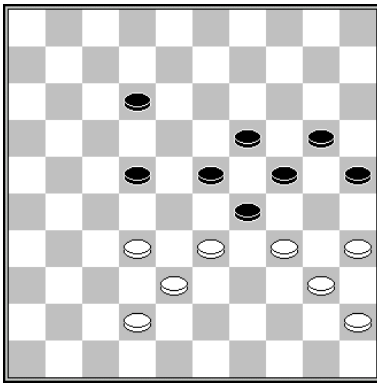

46.32-28 23x43 47.34x14 20x9 48.42-38 43x32 49.33-29 24x33 50.35-30 25x34 51.40x7
Agafonow - Denisov Kampioenschap Correspondentiedammen van de Sovjet-Unie 1979
2-0

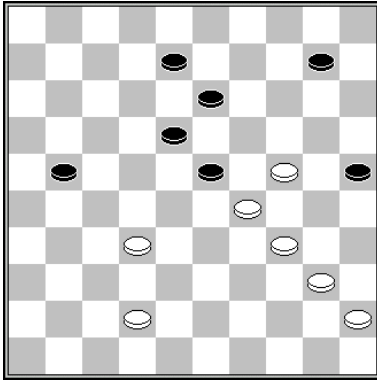

48.32-28 23x32 49.24-19 13x33 50.34-30 25x34 51.40x16
Kolodiev - Weytsman Kampioenschap van de Sovjet-Unie 1973 2-0

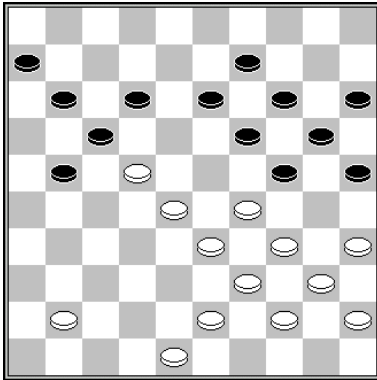

34.22-18 12x32 35.29-23 19x28 36.33x22 17x28 37.34-29 24x33 38.35-30 25x34
39.40x7
Kramarenko - Solovetski Kampioenschap correspondentiedammen van de Sovjet-unie
1983 2-0

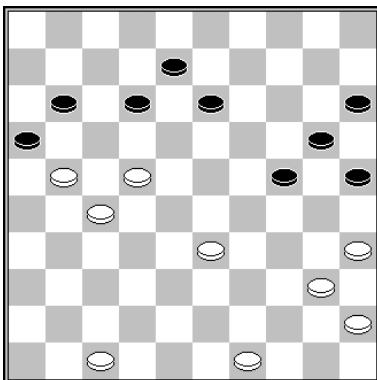

Van der Tak – Westerveld Kampioenschap van Noor-Holland Oost 1992 2-0
38.21-17 12x32 39.33-29 24x33 40.22-17 11x22 41.35-30 25x34 42.40x9

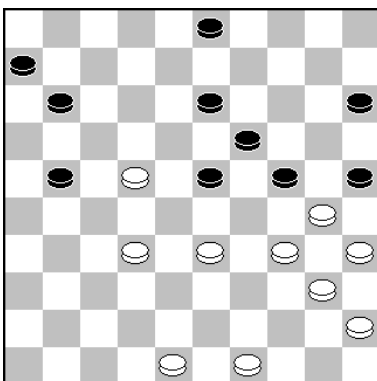

1.33-29 24x33 2.32-28 23x32 3.30-24 19x39 4.35-30 25x34 5.40x7

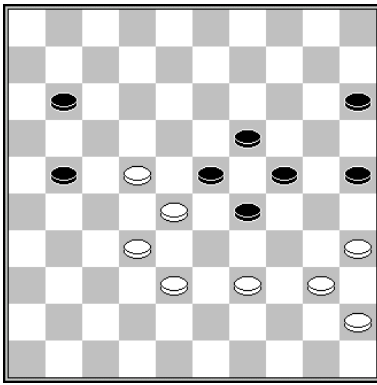

49.38-33 29x18 50.39-33 23x32 51.33-29 24x33 52.35-30 25x34 53.40x7
 Leesmann – Getmanski Europees kampioenschap 1999 0-2

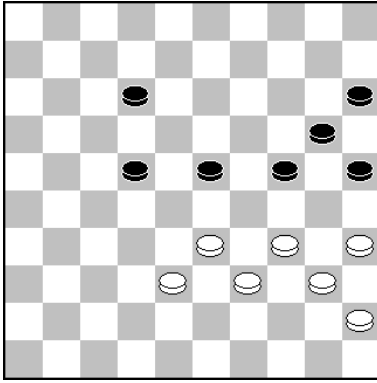

1.34-29 23x32 2.33-29 24x33 3.35-30 25x34 4.40x7
 slagmechanisme: 1010

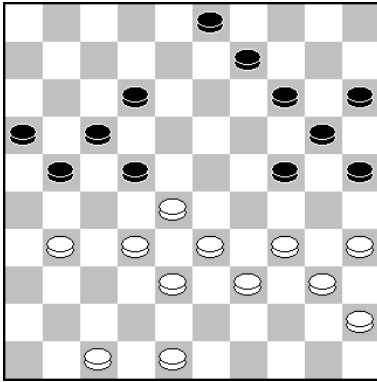

37.32-27
 • 37...21x23 38.34-29 23x32 39.33-29 24x33 40.35-30 25x34 41.40x7
 • 37...21x43 38.34-29 43x32 39.33-29 24x33 40.35-30 25x34 41.40x7
 Heusdens - Van Westerloo Brunssum 1989 1-1

slagmechanisme: 1010

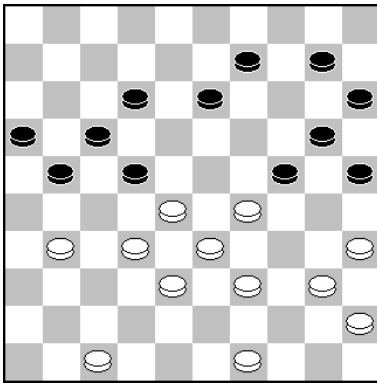

1.32-27 21x32 2.33-29 24x33 3.35-30 25x34 4.40x7

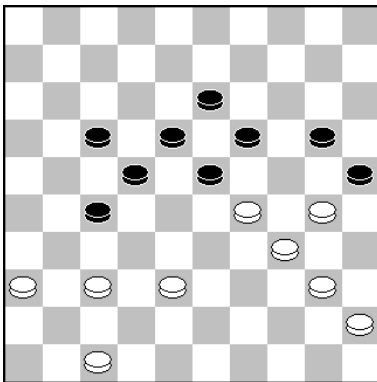

1.29-24 20x29 2.36-31 27x36 3.47-41 36x47 4.37-32 47x33 5.32-28 23x32 6.34x21
 25x34 7.40x9
 slagmechanisme: 1057

slagroute: 41x32x21...	herkomst eerste vijandelijke schijf:	19 (x28x39x48x37, lang)
------------------------	--------------------------------------	-------------------------

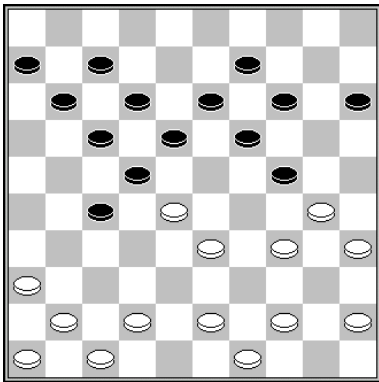

24.28-23 19x37 25.30x8 12x3 26.41x1
Hoving - Van der Pal Clubcompetitie KNDB 2014 0-2

slagroute: 41x32x21...	herkomst eerste vijandelijke schijf:	26 (x37, kort)
------------------------	--------------------------------------	----------------

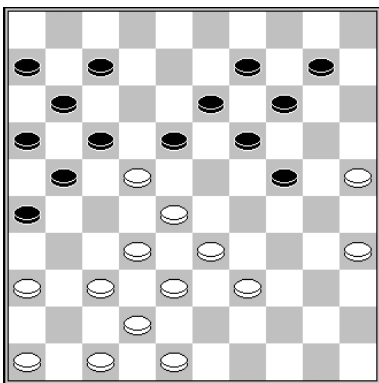

29.32-27 21x34 30.47-41 18x27 31.37-31 26x37 32.41x1

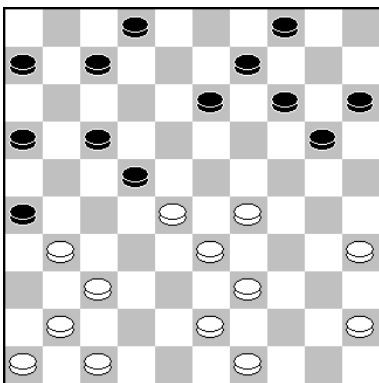

25.37-32 26x37 26.29-24 20x27 27.41x1 22x44 28.49x40
Wawiloff - Dombrovsky Kampioenschap van Oekraïne Correspondentie wedstrijd 1989
2-0

slagmechanisme: 1005

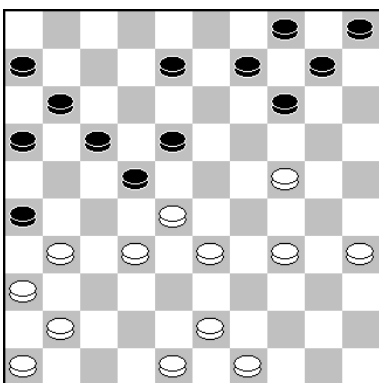

27.34-29 26x37 28.29-23 18x27 29.41x3 22x33 30.24-20 14x25 31.3x47
Provoost - Schotanus Halve Finale Kampioenschap van Nederland 2007 2-0

slagmechanisme: 1005

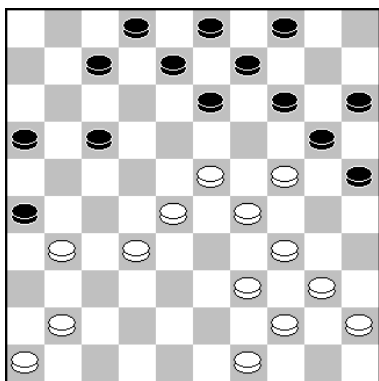

27.39-33 26x37

- 28.23-19 14x23 29.29x18 20x27 30.41x1 13x33
- 28.23-18 13x22 29.29-23 20x27 30.41x1 22x33
- 28.34-30 25x34 29.23-19 14x23 (29...34x23 30.19x10 20x27 31.41x1 23x32)
30.29x18 20x27 31.41x1 13x33 32.40x38 (E. Van Dusseldorp)

Fred Passchier (Brainsport Eindhoven) - Wim Muijs (Gooi & Eemland) 1-1

slagmechanisme: 1005

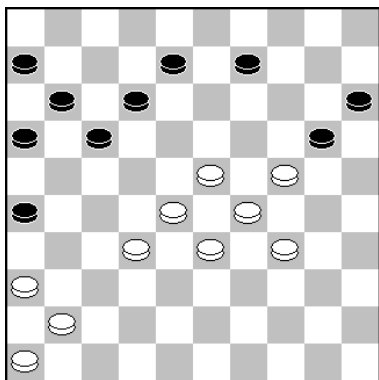

1.36-31 26x37 2.23-18 12x23 3.29x18 20x27 4.41x14

slagmechanisme: 1005

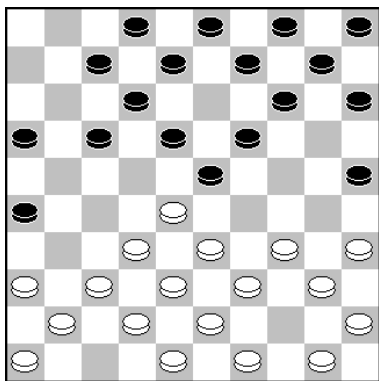

11.28-22 18x27 12.32x21 16x27 13.34-30 25x34 14.40x18 12x23 15.37-31 26x37
16.41x1

Le Goff - Balédent Amiens 1899 0-2

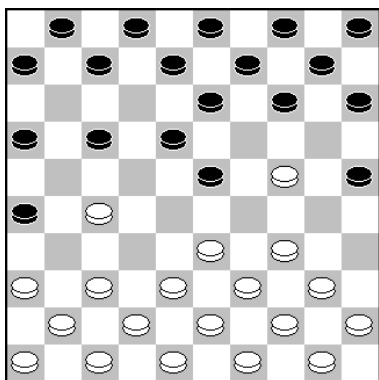

6.24-19 13x24 7.34-29 23x34 8.40x20 15x24 9.27-21 16x27 10.37-31 26x37 11.41x23
Kraal - De Rooij CDA - Crescendo 1960 0-2

slagroute:	41x32x21...	herkomst eerste vijandelijke schijf:	28 (x39x48x37, lang)
------------	-------------	--------------------------------------	----------------------

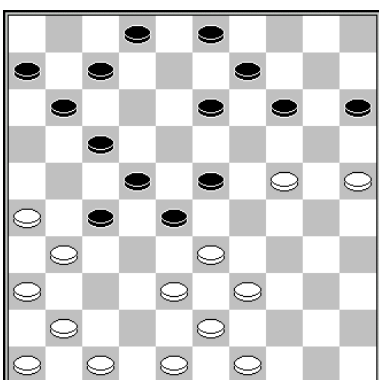

25.25-20 14x25 26.33-29 23x34 27.39x30 25x34 28.38-33 28x39 29.48-42 39x37
30.41x1

Van Aalten – Swinkels Kampioenschap van Gelderland 1983 2-0

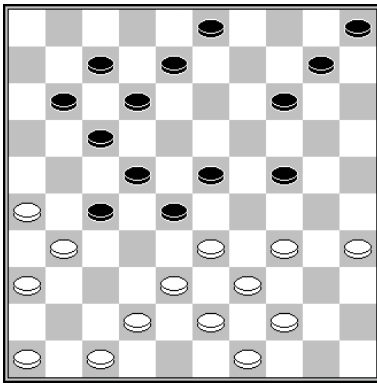

24.47-41 (dreigt 25.33-29 24x33 26.38x18 12x23 27.39-33 28x37 28.41x1) 12-18 25.34-29 23x34 26.39x19 28x37 27.41x1 14x23
Dollekamp – Koetsier Clubcompetitie KNDB 2020 1-1

slagmechanisme: 1001 (Coup Royal, type 1)

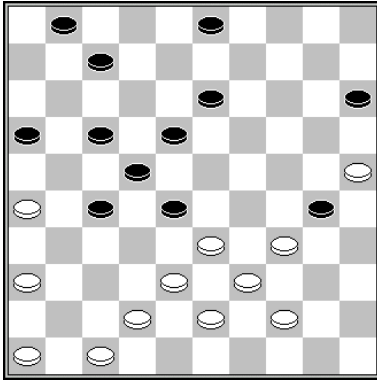

35.44-40 30-35* 36.47-41 35x44 37.39x50 28x37 38.41x23
Getmanski - Sijbrands Europees kampioenschap 1999 1-1

slagmechanisme: 1004 (Coup Royal, type 2)

slagroute: 41x32x23...	herkomst eerste vijandelijke schijf:	17 (x26x37)
-------------------------------	--------------------------------------	-------------

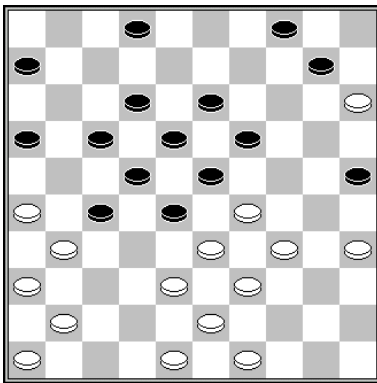

30.34-30 25x34 (30...23x34 31.26-21 17x37 32.41x5) 31.39x30 23x25 32.26-21 17x37 33.41x5
Okken - Valkenburg Rabenhaupt 1988 2-0

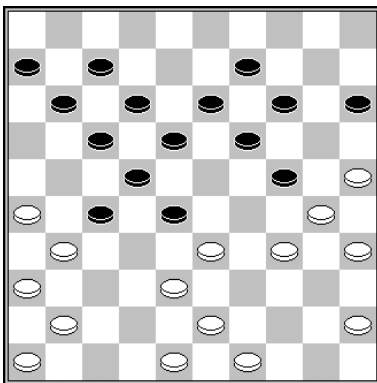

27.45-40 28x39 28.38-33 39x28 29.25-20 14x25 30.26-21 17x37 31.41x3
Grotenhuis ten Harkel – Hendriksen Clubcompetitie KNDB 2018 2-0

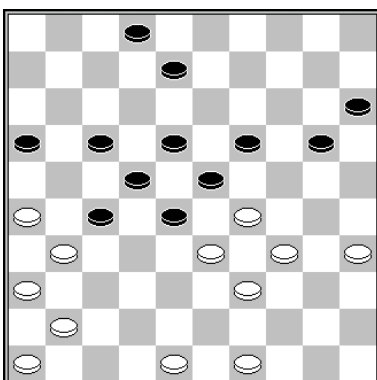

39.34-30 23x43 (39...23x25 40.26-21 17x37 41.41x3 w+) 40.49x38 28x39 41.38-33 (of, nog fraaier, 41.38-32 27x38 42.30-24 19x30 43.35x24 20x29 44.26-21 17x37 45.41x3) 41...39x28 42.26-21 17x37 43.41x3
Werrebrouck – Lemmens Kampioenschap van België 1995 0-2

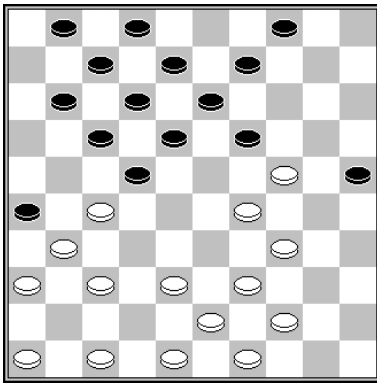

21.47-41 19x30 22.29-24 30x19 23.37-32 26x28 24.27-21 17x26 25.36-31 26x37
26.41x3
Sene - Verdel Dakar 1995 2-0

slagmechanisme: 1007

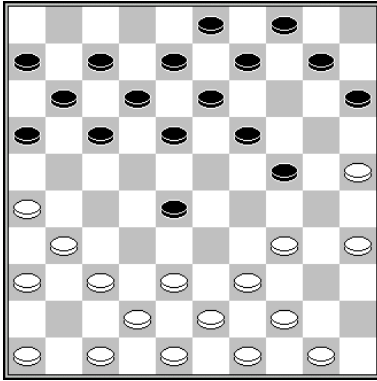

16.26-21 17x26 17.37-32 28x37 18.38-32 37x28 19.47-41 26x37 20.41x5
Hartman – Wiersma Competitie 1975 0-2

slagmechanisme: 1032

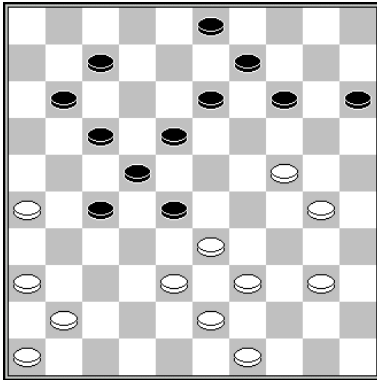

33.38-32 27x20 34.26-21 17x26 35.36-31 26x37 36.41x1

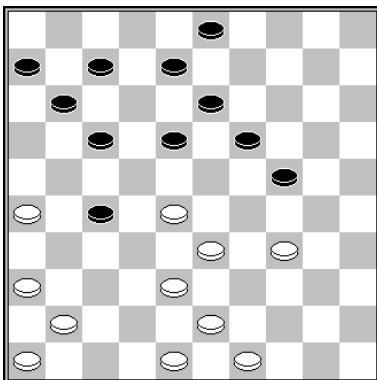

28.34-30 24x35 29.38-32 27x29 30.28-23 19x28 31.26-21 17x26 32.36-31 26x37
33.41x1

Van der Kooij – Van Westerloo Voorrondes Kampioenschap van Nederland 1976 0-2

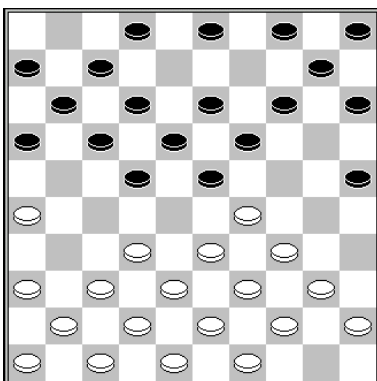

9.26-21 16x27* (9...17x26 10.29-24 19x30 11.33-28 22x33 12.39x17 30x50 13.40-34
11x22 14.38-33 50x28 15.32x1 w+) 10.32x21 17x26 11.29-24 19x30 12.33-28 22x33
(12...23x32 13.37x19 14x23 14.40-35 w+) 13.39x17 30x50 14.40-35 11x22 15.38-33
50x28 16.37-31 26x37 17.41x1

Van Domselaar - De Groot Kampioenschap van Kennemerland 1974 0-2

slagmechanisme: 1014

slagroute: 41x32x23...	herkomst eerste vijandelijke schijf: 26 (x37)
------------------------	---

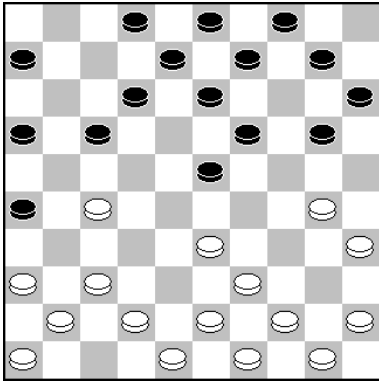

15.33-29 23x25 16.27-22 17x28 17.37-31 26x37 18.41x5 12-17 19.5-41 9-14 20.41x10
13-19 21.10x11
Weiss - Beudin WK beslissingswedstrijd 10-1900 2-0

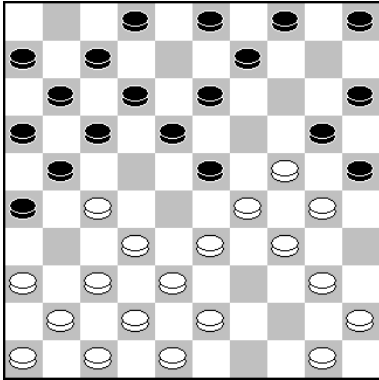

14.27-22 17x39 15.32-27 21x32 16.37x17 11x22 17.38-33 39x28 18.36-31 26x37
19.41x1
Martens - Surkov Nijmegen 2011 2-0

slagmechanisme: 1014

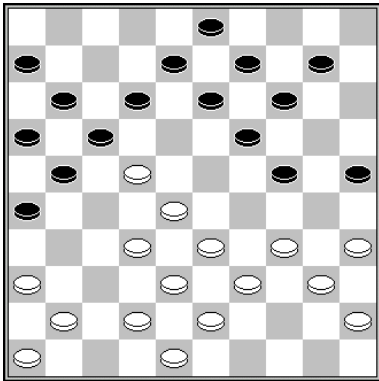

22.34-30 25x34 23.40x20 14x25 24.32-27 21x23 25.33-28 (of 25.33-29) 25...23x32
26.38x27 17x28 27.36-31 26x37 28.41x5
Van den Broek – Springer Kampioenschap van Nederland 1920 0-2

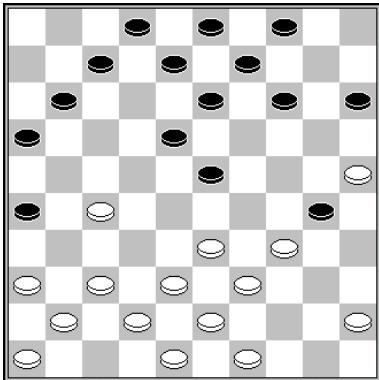

22.33-28 23x21 23.39-33 30x28 24.37-31 26x37 25.41x1
Saletnik – Cazemier Wereldkampioenschap 1964 1-1

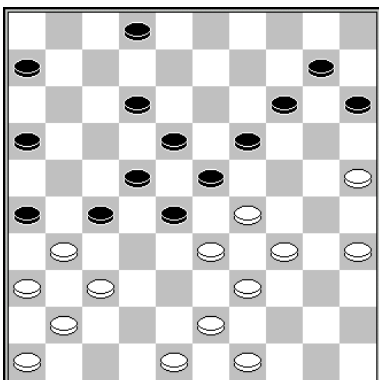

29.25-20 14x25 30.34-30 25x34 (30...23x34 31.37-32 27x29 32.49-44 26x37 33.41x5
34-40 34.30-24 40x38 35.24x42 w+) 31.39x30 23x25 32.37-32 27x29 33.43-39 26x37
34.41x5

Van der Laan - Van der Pal Clubcompetitie KNDB 1985 0-2

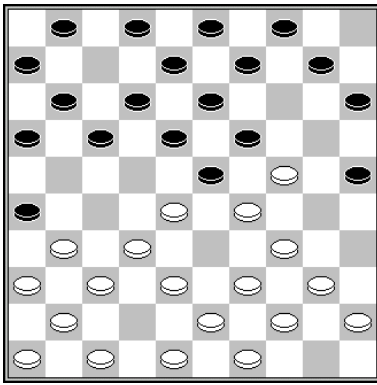

11.28-22 18x27 (11...19x30 12.31-27 17x28 13.29-24 30x19 14.34-29 23x34 15.32x5 w+) 12.29x7 1x12 13.32x21 16x27 14.31x22 19x30 15.34-29 17x28 16.29-24 30x19 17.37-31 26x37 18.41x5
Kroesbergen – Atse WK Blitz 2013 0-2

slagmechanisme: 1138

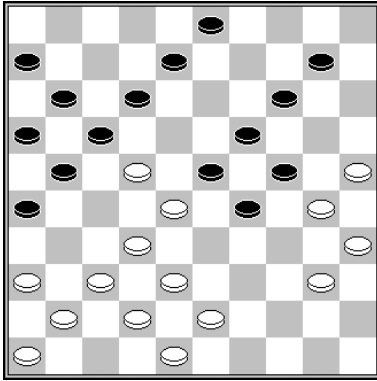

28.32-27 21x32 (28...23x32 29.37x28 21x23 30.43-39 17x28 31.40-34 29x40 32.35x44 24x35 33.44-40 35x33 34.38x7 11x2 35.25-20 14x25 36.36-31 26x37 37.41x5) 29.38x27 23x21 30.42-38 17x28 31.40-34 29x40 32.35x44 24x35 33.25-20 14x25 34.37-31 26x37 35.41x5

Lesnes – Jansen WK jeugd 1973 1-1

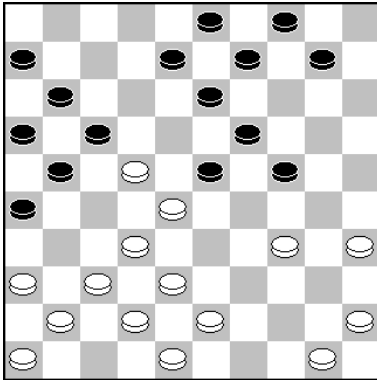

22.32-27 23x32 (22...21x32 23.38x27 23x21 24.34-30 17x28 25.37-31 26x37 26.41x5) 23.37x28 21x23 24.34-29 23x34 25.50-44 17x28 26.36-31 26x37 27.41x5

Tuinstra - Hosper Onderlinge Competitie Oerterp - Drachten 2021 0-2

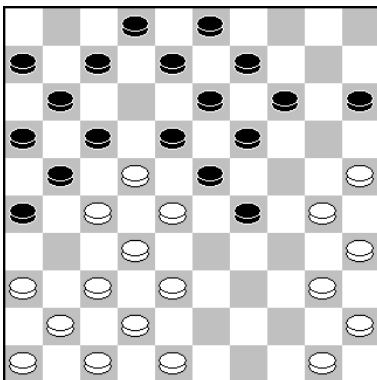

19.38-33 29x38 20.32x43

- 20...23x32 21.37x28 21x23 22.42-37 17x28 23.25-20 14x34 24.40x29 23x34 25.37-31 26x37 26.41x1
- 20...21x32 21.43-39 18x27 22.42-38 32x34 23.40x18 13x33 24.37-31 26x37 25.41x1

Huijbreghts - Van Westerloo Paastoernooi Amsterdam 2005 2-0

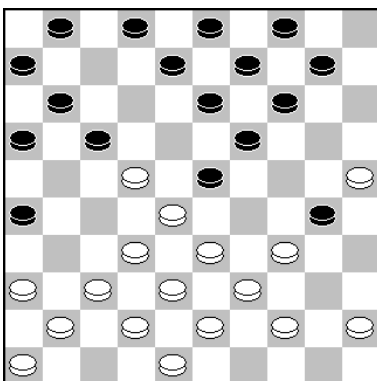

17.25-20 14x25 18.32-27 23x21 19.33-29 17x28 20.37-31 26x37 21.41x5
Wardon - Delaroche Correspondentiedammen 1898 2-0

slagroute: 42x31x22...	herkomst eerste vijandelijke schijf: 17 (x26x37)
-------------------------------	---

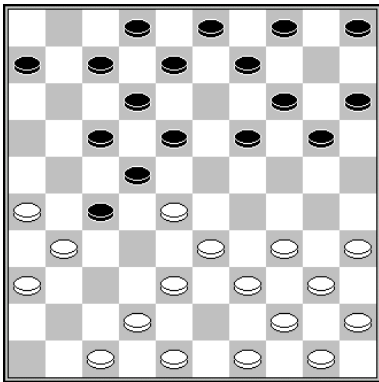

14.26-21 17x37 15.28x17 12x21 16.42x24 20x29 17.33x24
Gendlerman – Lepsic Wereldkampioenschap 1976 2-0

slagmechanisme: 1101

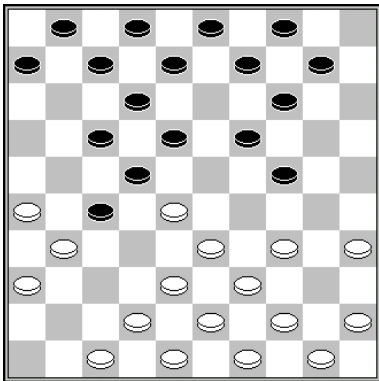

1.35-30 24x35 2.26-21 17x37 3.28x17 12x21 4.42x24
Bouvier – Guinard Kampioenschap van Frankrijk 1975 0-2

slagmechanisme: 1101

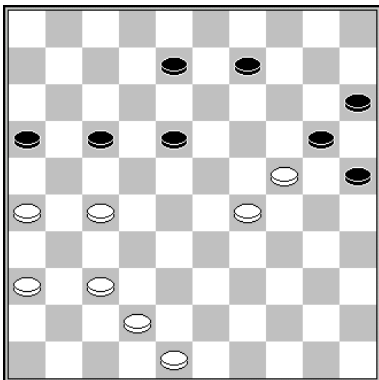

1.26-21 17x26 2.27-22 18x27 3.29-23 20x18 4.37-31 26x37 5.42x2

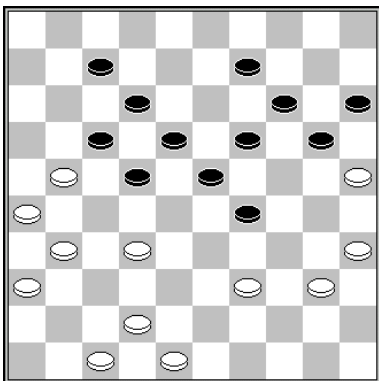

1.31-27 22x31 2.26x37 17x26 3.39-33 29x27 4.37-31 26x37 5.42x4

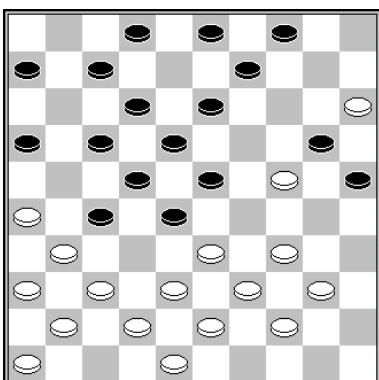

23.40-35 20x49 24.15-10 4x15 25.26-21 17x26 26.35-30 25x34 27.39x30 28x39
28.43x34 49x32 29.37x28 26x37 30.42x4
Gurkov - Sklyarov Kampioenschap van de Sovjet-Unie 1979 2-0

slagmechanisme: 1014

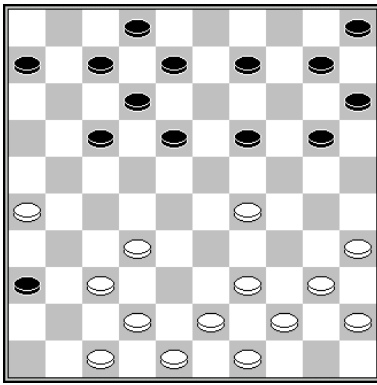

23.26-21 17x26 24.29-24 19x30 25.35x24 20x29 26.39-33 29x27 27.37-31 26x37
28.42x4
Beekman-van Duinen - Bosker Clubcompetitie KNDB 2019 2-0

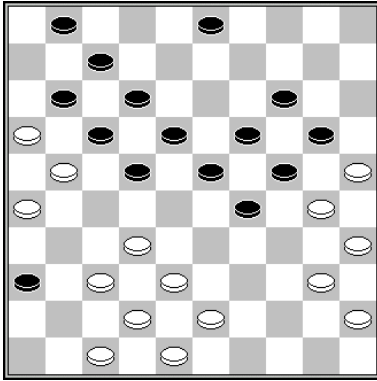

34.32-27 22x31 35.38-33 29x49 36.37-32 49x27 37.26x37 17x26 38.37-31 26x37
39.42x13 19x8 40.30x10
Tholel – Klarenbeek Halve finale NK 1995 2-0

slagroute:	42x31x22...	herkomst eerste vijandelijke schijf:	17 (x28x37)
------------	-------------	--------------------------------------	-------------

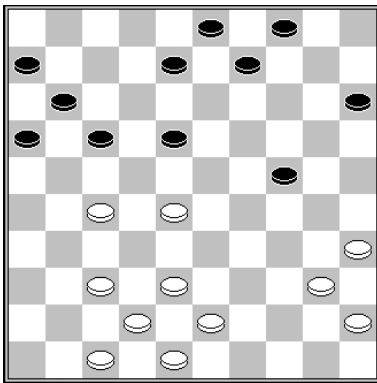

30.28-22 17x28 31.27-21 16x27 32.37-32 28x37 33.42x2
Weiss - Prijs Amsterdam vierkamp 1920 2-0

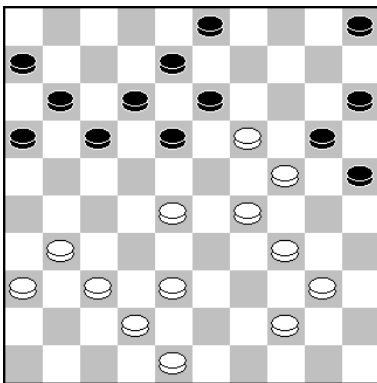

33.29-23 18x29 (33...20x29 34.31-27 13x24 35.27-22 18x27 36.37-31 29x18 37.31x2)
34.34x23 20x18 35.31-27 13x24 36.28-22 17x28 37.27-21 16x27 38.37-32 28x37
39.42x2
Clerc - Brouwers Heijting Toernooi 1976 2-0

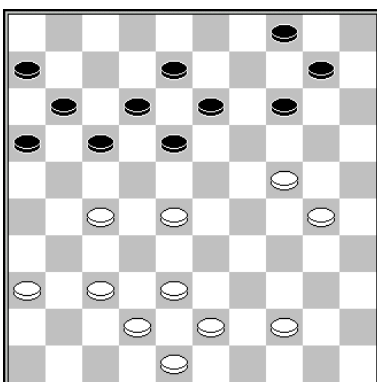

34.28-22 17x28 35.24-19 13x35 36.27-21 16x27 37.37-32 28x37 38.42x2
Kaplan – Dasjkewitsj Voorronde Kampioenschap van de Sovjet-Unie 1968 2-0

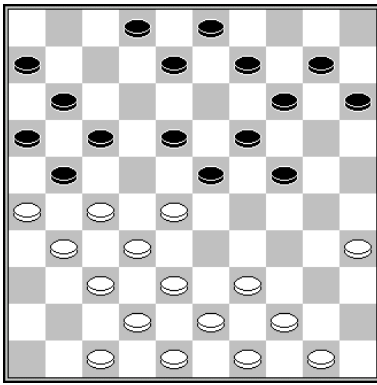

19.28-22 17x28 20.26x17 11x22 21.31-26 22x31 22.26-21 16x27 23.37x26 28x37
24.42x4
Kruit - De la Fonteyne Provinciaal Internettoernooi PFDB 2020 2-0 (Eggink)

slagmechanisme: 1027 (Valluikslag, type 1)

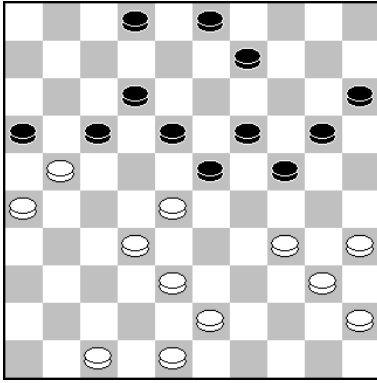

33.28-22 17x37 34.47-42 16x27 35.42x4
Van den Akker - Treur Clubcompetitie KNDB 2006 2-0

slagroute: 42x31x22...	herkomst eerste vijandelijke schijf: 19 (x28x37)
------------------------	--

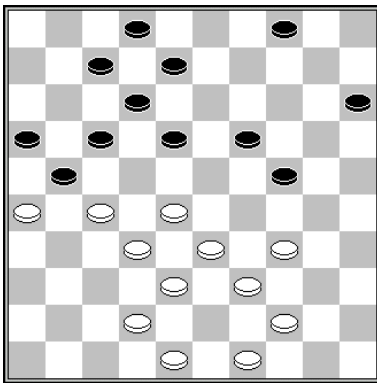

1.27-22 18x27 2.28-23 19x37 3.42x11
Van Aalten – De Jong Clubkampioenschap KNDB 1975 0-2

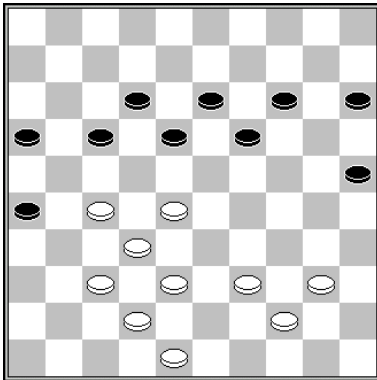

39.27-22 18x27 40.32x21 16x27 41.28-23 19x28 42.37-32 28x37 43.42x11
Fijen - Looms Clubcompetitie KNDB 1976 0-2

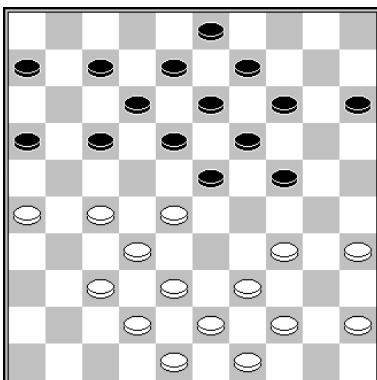

22.35-30 24x35 23.34-29 23x34 24.39x30 35x24 25.27-22 18x27 26.32x21 16x27 27.28-23 19x28 28.37-32 28x37 29.42x2
Van der Vossen – Goedemoed Clubcompetitei KNDB 1992 2-0

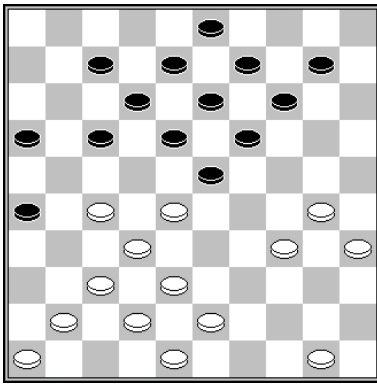

24.34-29 23x25 25.27-22 18x27 26.32x21 16x27 27.28-23 19x28 28.37-32 28x37
29.42x2
Sjachsoevarow - Kozlov Moscow training 1953 0-2

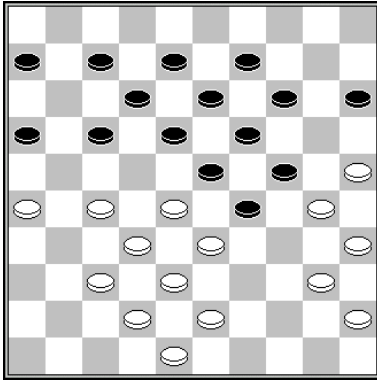

30.40-34 29x40 31.35x44 24x35 32.33-29 23x34 33.27-22 18x27 34.32x21 16x27 35.28-
23 19x28 36.37-32 28x37 37.42x2
Fedoruk - Andreiko Kampioenschap van de Sovjet-Unie 1968 0-2

slagroute:	42x31x22...	herkomst eerste vijandelijke schijf:	19 (x30x39x28x37, lang)
------------	-------------	--------------------------------------	-------------------------

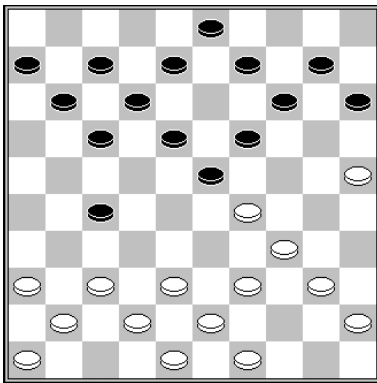

19.29-24 19x30 20.39-33 30x28 21.37-32 28x37 22.42x4
Razuvaev - Kirzner Kampioenschap van Oekraïne 1998 2-0

slagroute:	42x31x22...	herkomst eerste vijandelijke schijf:	26 (x37)
------------	-------------	--------------------------------------	----------

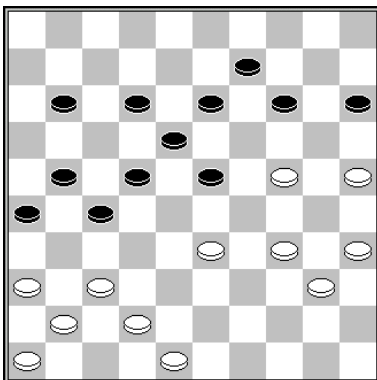

1.33-28 22x33 2.24-19 13x24 3.37-31 26x37 4.42x4
Out – De Jong Clubcompetitie KNDB 2018 0-2

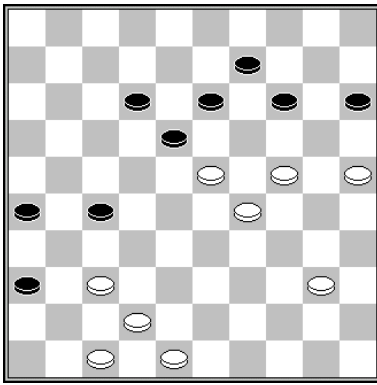

43.24-19 13x33 44.23-19 14x23 45.37-31 26x37 46.42x4
Van Aalten – Terpstra Nijmegen 2013 2-0

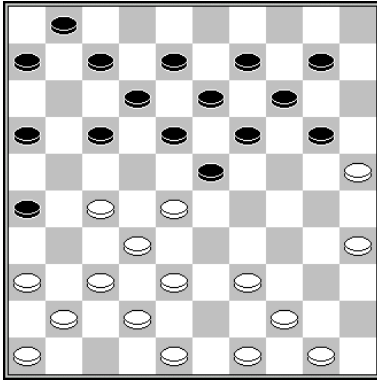

19.27-22 18x27 20.32x21 23x34 21.49-43 16x27 22.37-31 26x37 23.42x2

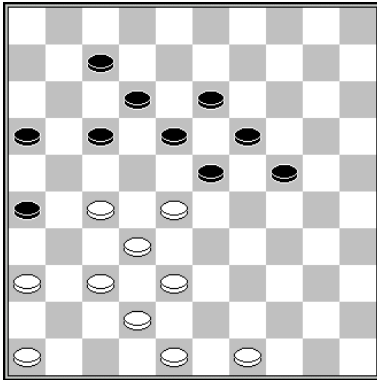

21.27-22 18x27 22.32x21 23x43 (of 23x41 46x37) 23.49x38 16x27 24.37-31 26x37
25.42x2

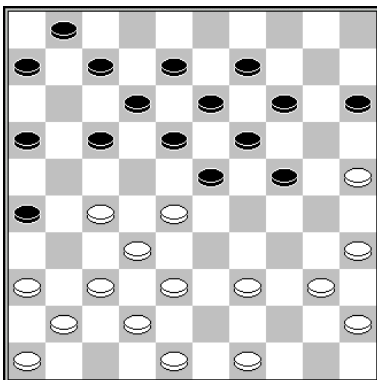

21.27-22 18x27 22.32x21 23x34 23.40x20 15x24 24.45-40 16x27 25.37-31 26x37
26.42x2
Van der Pal – Van den Burg jeugddamdag1981 2-0

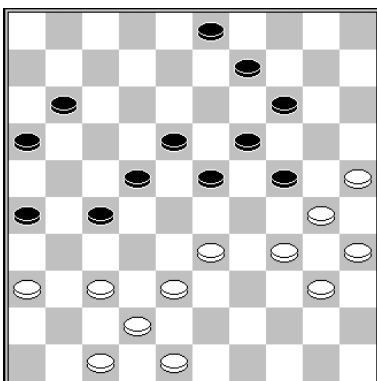

34.34-29 23x45 35.25-20 14x34 36.33-28 22x33 37.38x40 45x34 38.37-31 26x37
39.42x4
Raven – Van der Laan Assen 1982 1-1

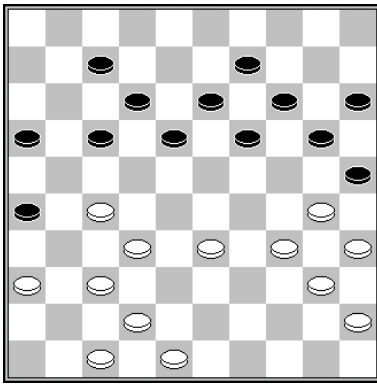

1.30-24 19x28 2.32x23 18x29 3.27-21 16x27 4.37-31 26x37 5.42x2
Dionis – Bizot Kampioenschap van Frankrijk 1939 0-2

slagmechanisme: 1093

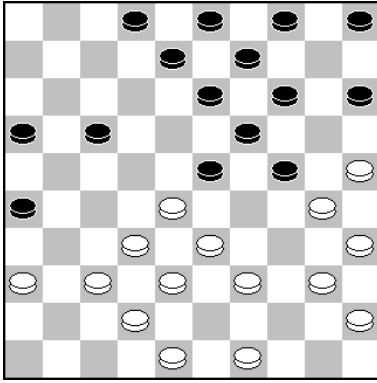

23.32-27 23x34 24.40x20 15x24 25.27-21 16x27 26.37-31 26x37 27.42x11
Dekker – Noorman Clubcompetitie KNDB 1995 1-1

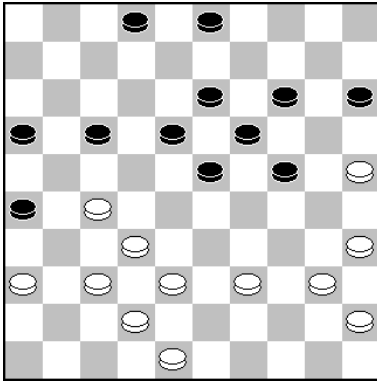

37.32-28 23x34 38.40x9 13x4 39.27-21 16x27 40.37-31 26x37 41.42x24
Stangret – Khvashchynskaya WK Junioren Meisjes 2015 0-2

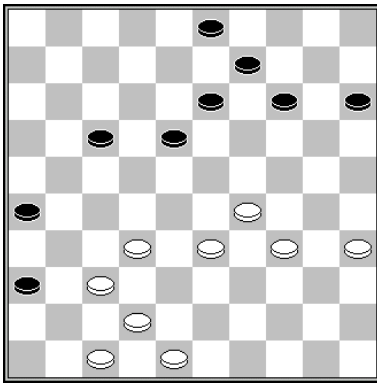

45.29-23 18x27 46.37-31 26x37 47.42x11
Melinon – Perot Kampioenschap van Frankrijk 1946 2-0

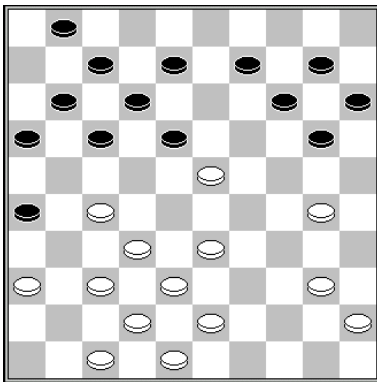

24.32-28 18x29 25.33x24 20x29 26.28-23 29x18 27.27-21 16x27 28.37-31 26x37
29.42x4
Biagianti – Delhom Kampioenschap van Frankrijk 1983 0-2

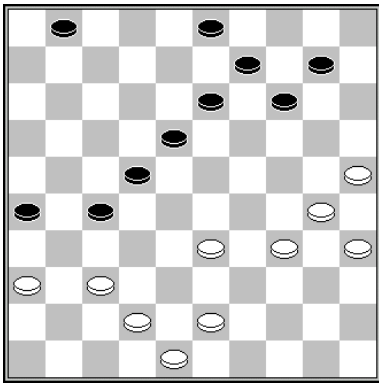

37.33-28 22x33 38.34-29 33x24 39.30x8 3x12 40.37-31 26x37 41.42x15
Compper – Swaertvaeger Kampioenschap van Frankrijk 1991 2-0

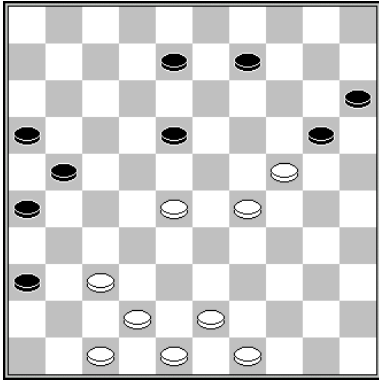

39.28-22 18x27 40.29-23 20x18 41.37-31 26x37 42.42x2
Sekula - Kulma Teamkampioenschap Polen 2006 2-0

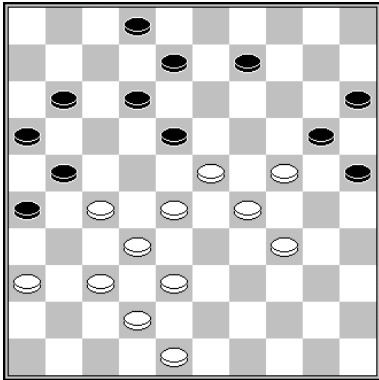

1.27-22 18x27 2.34-30 25x34 3.29x40 20x18 4.37-31 26x37 5.42x4
Blanpain – Martin Kampioenschap van Frankrijk 1992 0-2

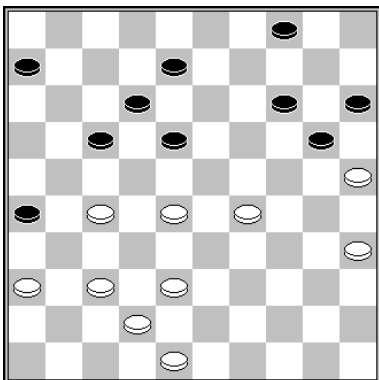

36.27-22 18x27 37.29-24 20x29 38.28-23 29x18 39.37-31 26x37 40.42x2
Leclerc - Wong Clubcompetitie KNDB 2019 0-2

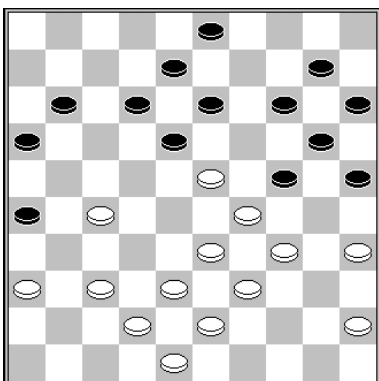

28.34-30 25x34 29.39x19 13x24 30.35-30 24x35 31.27-22 18x27 32.29-24 20x18 33.37-31 26x37 34.42x2

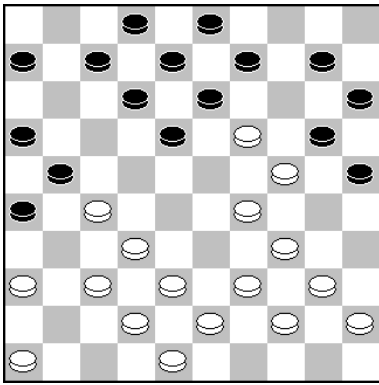

20.27-22 18x27 21.29-23 20x18 22.32-28 13x24 23.37-31 26x37 24.42x4
Bhagwandas - Lorevil Curacao Open Challenge 2022 1-1

slagmechanisme: 1118

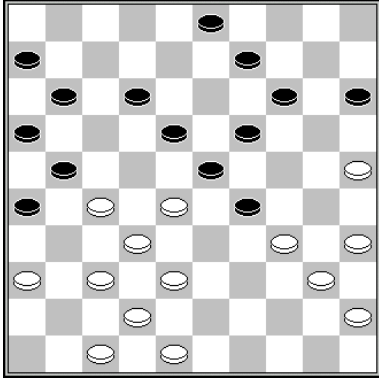

31.27-22 18x27 32.28-22 27x18 33.38-33 29x27 34.37-31 26x37 35.42x4
Danileviciene – Veenstra Clubcompetitie KNDB2004 0-2 (kv)

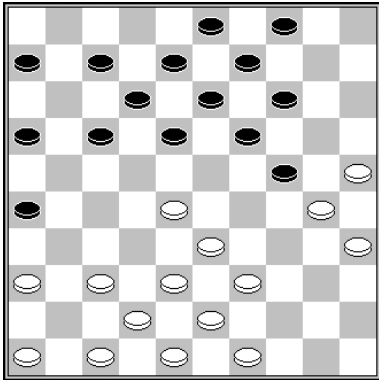

22.28-23 18x29 23.38-32 29x27 24.37-31 26x37 25.42x2
Ferwerda - Schotanus Clubcompetitie 2013 0-2 (kv)

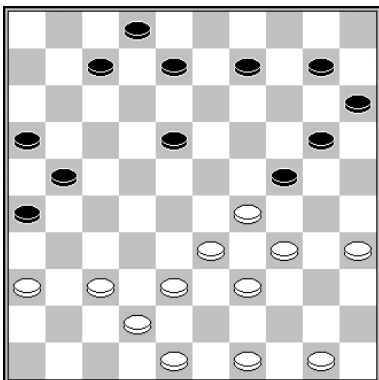

1.35-30 24x35 2.29-24 20x40 3.49-44 40x49 4.38-32 49x27 5.37-31 26x37 6.42x4
Comper – Delhom Kampioenschap van Frankrijk 1991 0-2

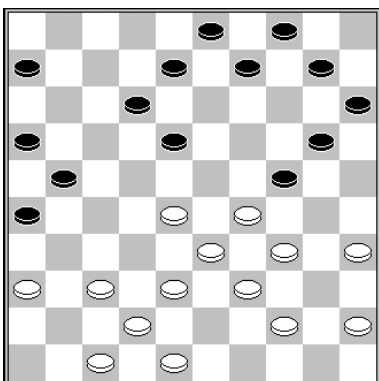

1.35-30 24x35 2.29-24 20x49 3.38-32 49x27 4.37-31 26x37 5.42x2
Pippel - Okken CJT - DC IJmuiden 1981 1-1

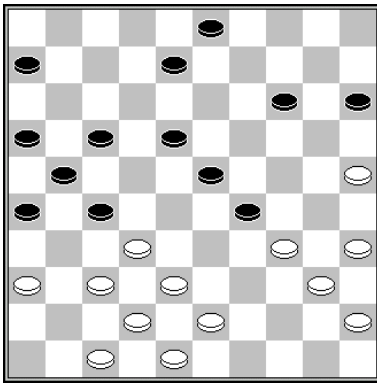

1.36-31 27x36 2.38-33 29x49 3.34-30 49x27 4.37-31 26x37 5.42x2
 Kwakernaak - Salomé Bekercompetitie KNDB 1997 0-2

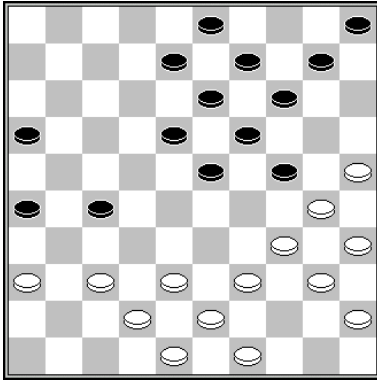

26.34-29 24x44 27.30-24 19x30 28.35x24 44x35 29.24-19 13x24 30.37-31 26x37
 31.42x15
 Gantvarg – De Jager Clubcompetitie KNDB 2018 2-0

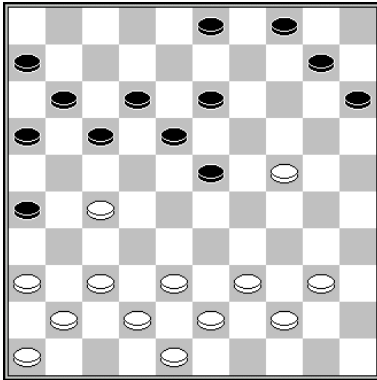

1.40-34 (dreigt 24-20 en 34-29) 3-8 (of 1...3-9 2.24-20 15x24 3.34-29 23x34 4.39x8 12x3
 5.27-21 16x27 6.37-31 26x37 7.41x23) 2.24-20 15x24 3.34-29 23x34 4.39x19 13x24
 Cordier – Meijer Europees Kampioenschap 1992 0-2

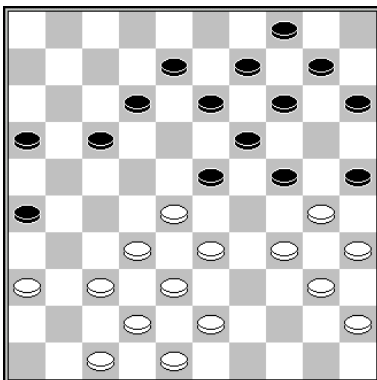

1.34-29 23x34 2.40x20 25x34 3.32-27 15x24 4.27-21 16x27 5.37-31 26x37 6.42x11
 Rosendaal - Grotenhuis ten Harkel Nijmegen 1993 0-2

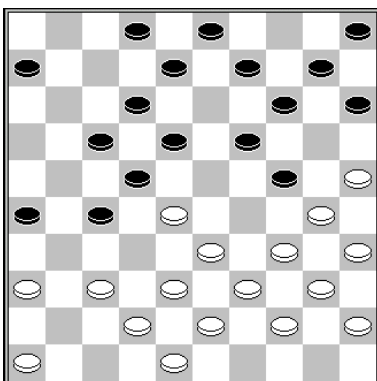

19.33-29 24x33 (19...22x33 20.29x20 15x24 21.38x20 10-15 22.39-33 15x24 23.37-31
 26x37 24.42x4) 20.38x29 22x24 21.37-31 26x37 22.42x4
 Wilbrink - Schoo Onderlinge Competitie EDC 2019 0-2

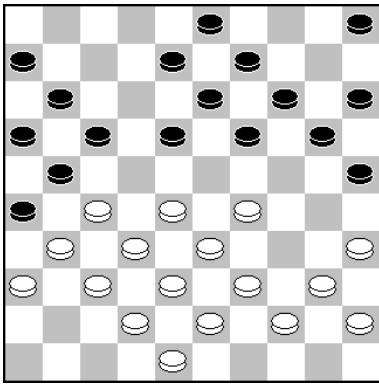

21.28-23 19x28 22.32x12 21x41 23.36x47 26x37 24.12x21 16x27 25.42x22
Hernaamt - Eijkelenboom Clubcompetitie KNDB 2016 2-0

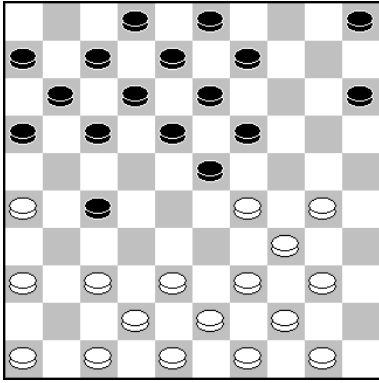

13.30-24 19x30 14.34x25 23x45 15.25-20 15x24 16.44-40 45x34 17.39x19 13x24 18.26-21 17x26 19.37-31 26x37 20.42x4
Huitink - Westhof Clubcompetitie KNDB 2023 0-2

slagmechanisme: 1064 (Coup Springer)

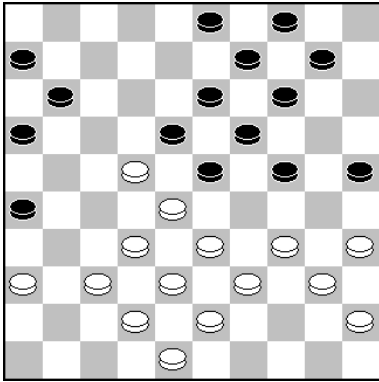

25.22-17 11x22 26.28x17 10-15
{26...3-8 27.34-29 (of ook 27.32-27 8-12 28.17x8 13x2 29.27-22 18x27 30.34-30 25x34 31.40x18 met de dreiging 37-31) 23x34 28.40x20 10-15 29.32-27 15x24 30.27-21 16x27 31.17-11 6x17 32.37-31 26x37 33.42x11}
27.32-27 14-20 28.27-21 16x27 29.17-11 6x17 30.37-31 26x37 31.42x11
Lorusso - Candoni Kampioenschap van Italië 2e klasse 2001 1-1

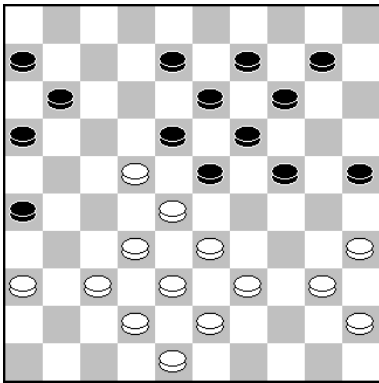

27.22-17 11x22 28.28x17
• 28...10-15 29.32-27 8-12 30.17x8 13x2 31.39-34 2-8 32.27-22 18x27 33.34-30 25x34 34.40x18 8-13 35.18-12 6-11 36.33-28 15-20 37.28-23 19x28 38.37-31 26x37 39.42x33
• 28...8-12 29.17x8 13x2 30.37-31 26x28 31.33x15
• 28...16-21 29.17-11 6x17 30.37-31 26x28 31.33x11
Sluisdom - Van Winkel Clubcompetitie KNDB 2007 0-2

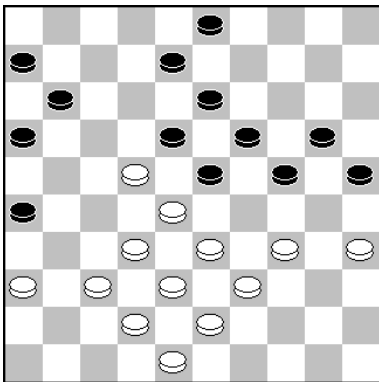

34.22-17 11x22 35.28x17
• 35...3-9 36.32-27 9-14 37.27-21 16x27 38.17-11 6x17 39.37-31 26x37 40.42x11
• 35...16-21 36.17-11 6x17 37.37-31 26x28 38.33x11
• 35...8-12 36.17x8 3x12 (36...13x2 37.35-30 24x35 38.37-31 26x28 39.33x15) 37.32-27 6-11 38.33-29 24x44 39.27-22 18x27 40.43-39 44x33 41.38x9
De la Fonteyne - Heidsma Clubcompetitie Froesland 2019 2-0

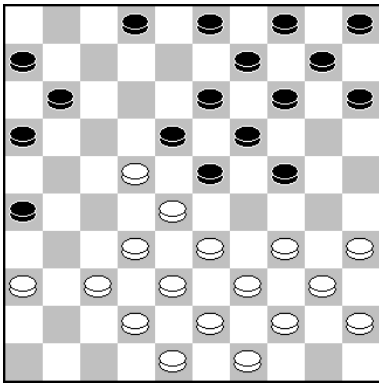

17.22-17 11x22 18.28x17

- 18...14-20 19.32-27 10-14 20.27-21 16x27 21.17-11 6x17 22.37-31 26x37 23.42x11 w+.
- 18...16-21 19.17-11 6x17 20.37-31 26x28 21.33x11 w+.
- 2-8 19.32-27 (dreigt 27-21 enz.) 8-12 20.17x8 13x2 (20...3x12 21.27-22 18x27 22.33-29 24x33 23.38x7 w+.) 21.37-31 (of 27-22 gevolgd door 33-29) 26x37 22.42x31 14-20 (na 22...9-13 volgt 27-21 en 34-29) 23.35-30 24x35 24.27-21 16x27 25.31x24 20x29 26.33x24 w+.

Keller - Gokkel Amsterdam CDA 1939 2-0

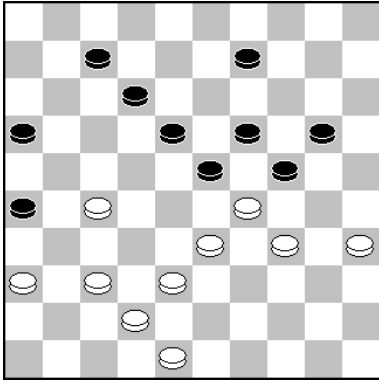

45.27-22 18x27 46.29x18 12x23 47.33-29 24x33 48.38x18 en wit gaat een schijf winnen met 37-31

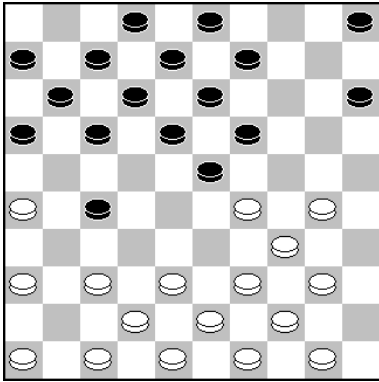

13.30-24 19x30 14.34x25 23x45 15.25-20 15x24 16.44-40 45x34 17.39x19 13x24 18.26-21 17x26 19.37-31 26x37 20.42x4

Huitink - Westhof Clubcompetitie KNDB 2023 0-2

slagmechanisme: 1064 (Coup Springer)

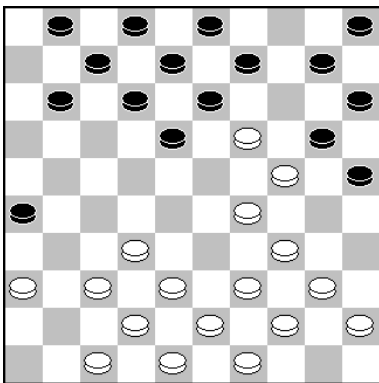

15.29-23 20x29 (15...18x29 16.34x23 20x18 17.37-31 26x28 18.38-33 13x24 19.33x4 w+) 16.32-27 13x24 17.27-22 18x27 18.39-33 29x18 19.37-31 26x37 20.42x4

Geuke - Doumesh Nijmegen 1995 0-2

slagmechanisme: 1118 / 1165

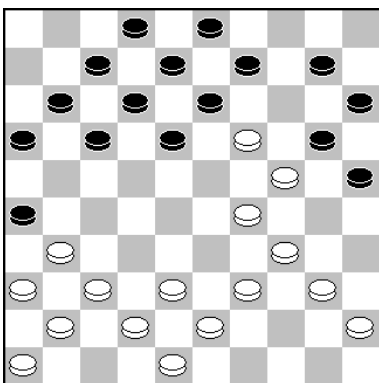

22.29-23 18x29 (22...20x29 23.31-27 13x24 24.27-21 16x27 25.37-31 26x37 26.42x4 29x18) 23.34x23 20x18 24.31-27 13x24 25.27-21 16x27 26.37-31 26x37 27.42x4

Van Hattem – Meijer Clubcompetitie KNDB 1999 0-2

slagmechanisme: 1118 / 1165

slagroute: 42x31x22...	herkomst eerste vijandelijke schijf: 28 (x37)
------------------------	---

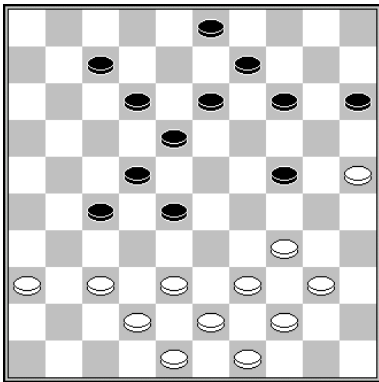

1.25-20 14x25 2.34-30 25x45 3.44-40 45x34 4.39x17 22x11 5.37-32 26x37 6.42x4

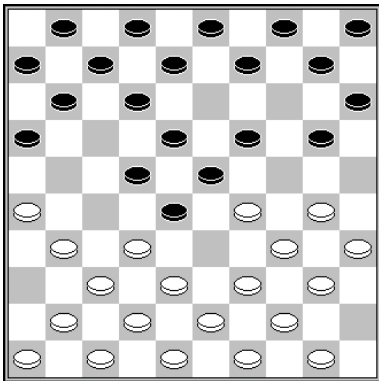

7.29-24 20x29 8.31-27 22x31 9.26-21 16x27 10.37x26 28x37 11.42x33 12-18 12.30-25
Aleven - Aleven NK meisjes 2013 2-0

slagmechanisme: 1027 (Valluikslag, type 1)

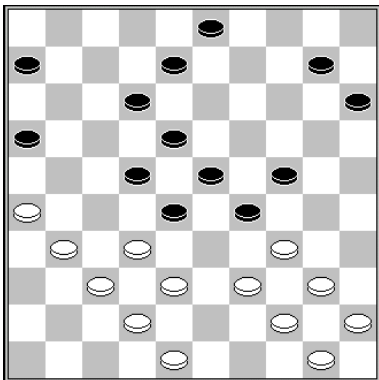

30.31-27 22x31 31.26-21 16x27 32.37x26 28x37 33.42x2
Thireau – Leclercq Cafe du Globe 1891 0-2

slagmechanisme: 1027 (Valluikslag, type 1)

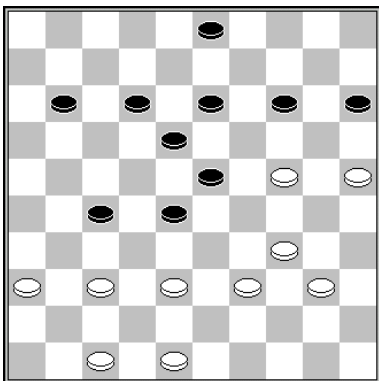

39.47-42 12-17 (39...18-22 40.24-20 15x24 41.34-30 24x33 42.38x16) 40.24-19 13x24
41.37-32 28x37 42.42x13
King – Bonnard 1935 0-2

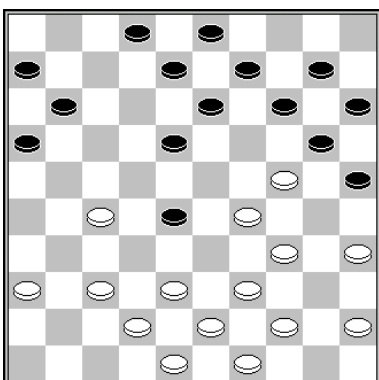

23.34-30 25x23 24.24-19 13x24 25.27-21 16x27 26.37-32 28x37 27.42x4
Schaepkens - Okrogelnik Onderlinge competitie Treebeek 1950 0-2

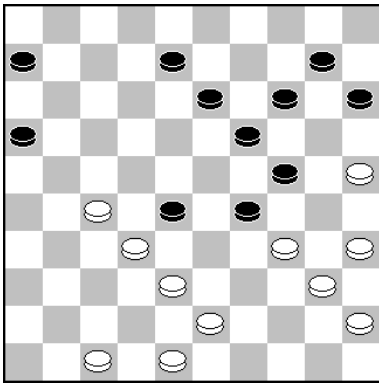

De Pijper - Kloos Clubcompetitie KNDB 1993 2-0
 33.34x23 28x37 34.27-21 19x28 35.47-42 16x27 36.42x33
 slagmechanisme: 1122

slagroute:	42x31x22...	herkomst eerste vijandelijke schijf:	30 (x39x28x37)
------------	-------------	--------------------------------------	----------------

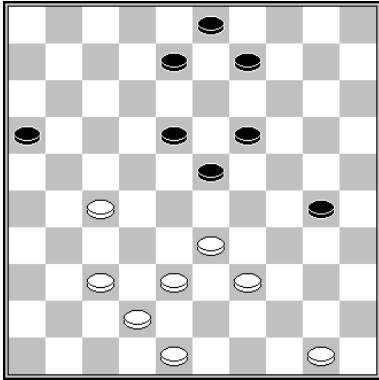

1.39-34 30x28 2.27-21 16x27 3.37-32 28x37 4.42x2

slagroute:	42x31x22...	herkomst eerste vijandelijke schijf:	via dam
------------	-------------	--------------------------------------	---------

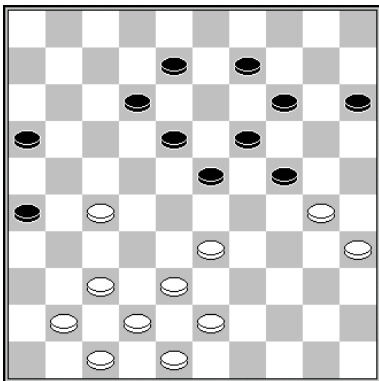

27.37-31 26x46 28.27-21 16x27 29.33-28 23x32 30.47-41 46x37 31.42x2 32-37 32.38-33 9-13
 slagmechanisme: 1086

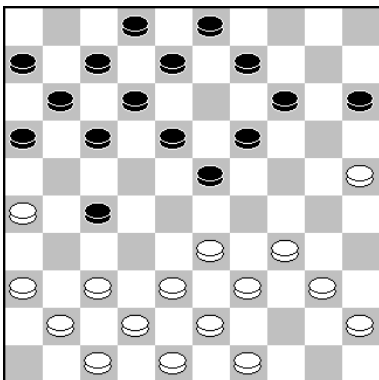

19.26-21 17x26 20.37-31 26x46 21.33-28 23x32 22.47-41 46x37 23.42x4
 Groot - Douma Clubcompetitie KNDB 2022 1-1

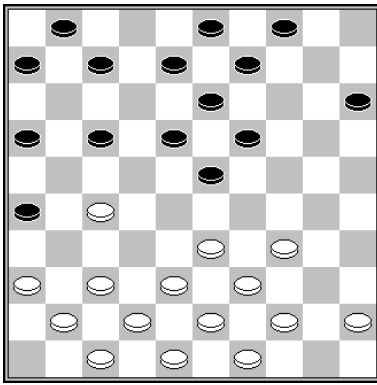

19.27-21 16x27 20.37-31 26x46 21.33-28 23x32 22.47-41 46x37 23.42x2
Smith – Laporta Wereldkampioenschap 1972 2-0

slagmechanisme: 1086

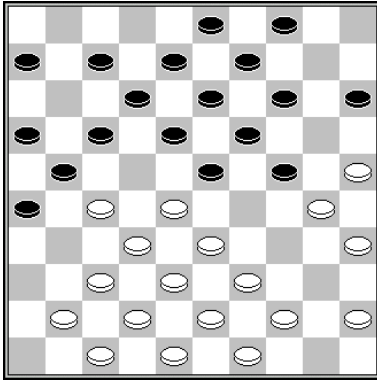

18.27-22 18x27 19.37-31 26x46 20.47-41 46x37 21.42x2
Claessens – Degué Kampioenschap van België 1973 2-0

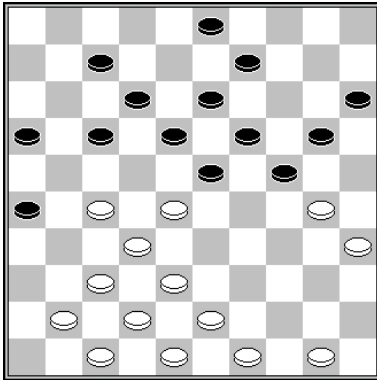

1.27-22 18x27 2.32x21 16x27 (2...23x32 3.37x28 16x27 4.28-23 19x28 5.30x8) 3.37-31
26x46 4.50-45 23x32 5.47-41 46x37 6.42x2

slagmechanisme: 1086

slagroute: 42x33x22...	herkomst eerste vijandelijke schijf: 16 (x27x38)
-------------------------------	--

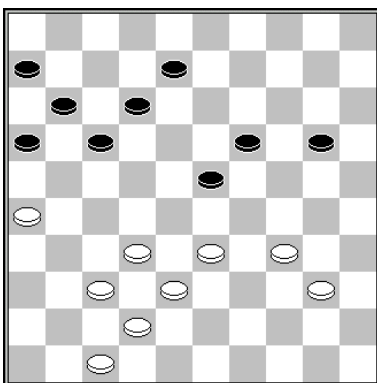

43.33-29 12-18 44.29-24 19x39 45.38-33 39x28 46.26-21 16x38 47.42x2
Schotanus – Prinsen 1966 2-0

slagmechanisme: 1093

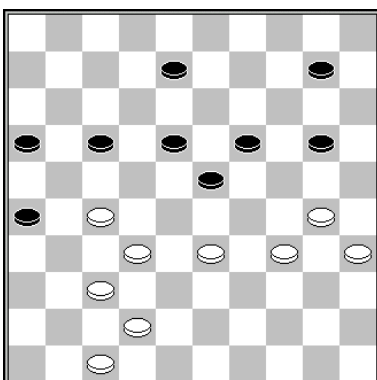

45.30-24 19x28 46.27-21 16x38 47.42x2

slagmechanisme: 1093

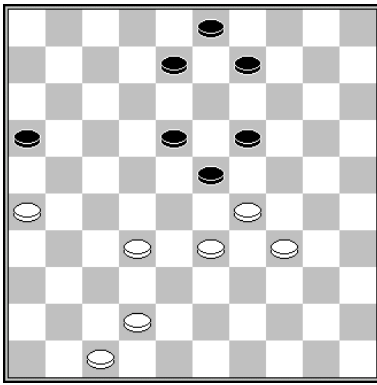

1.26-21 16x38 2.29-24 19x28 3.42x2/4

slagmechanisme: 1098

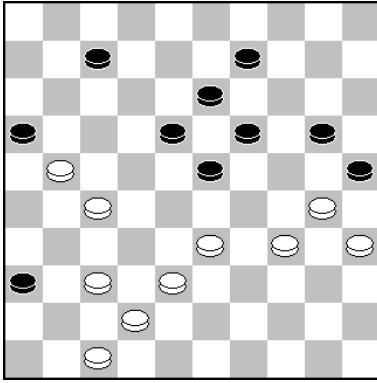

42.21-17 7-12* 43.17x8 13x2 44.30-24 19x28 45.27-21 16x27 46.38-32 27x38 47.42x4
Chizhov - Bakker Clubcompetitie KNDB 1997 2-0

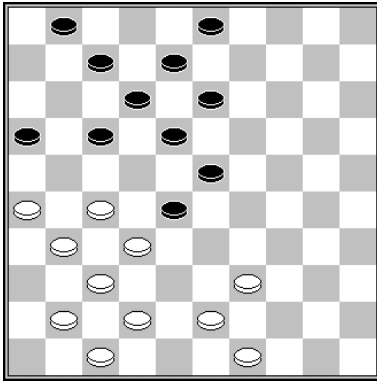

1.27-22 18x36 2.26-21 16x38 3.42x2

slagmechanisme: 1093

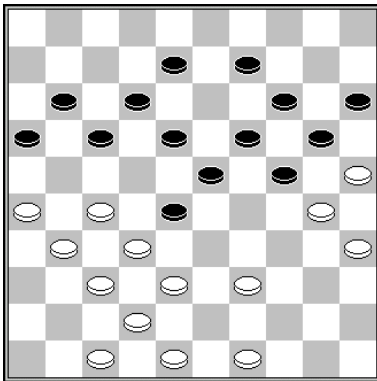

1.39-33 28x39 2.38-33 39x28 3.27-21 16x36 4.37-31 36x38 5.42x4
Biagianti - Vigne Kampioenschap van Frankrijk 1980 0-2

slagmechanisme: 1093

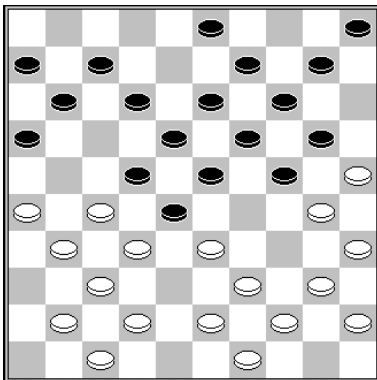

19.26-21 10-15 (niet 11-17? 31-26 w+) 20.40-34 24-29 21.33x24 20x40 22.45x34 11-17
(anders volgt 21-17 en 34-29) 23.31-26 22x31 24.44-40 16x38 25.42x2 31x42 26.47x38
Vrolijk - Luteijn Vriendendamkring 1978 0-2

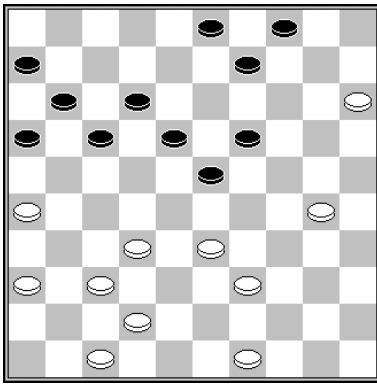

32.15-10 4x15 33.30-24 19x30 34.39-34 30x28 35.26-21 16x38 36.42x4
Brouwers – Kole Clubcompetitie KNDB 1979 2-0

slagmechanisme: 1093

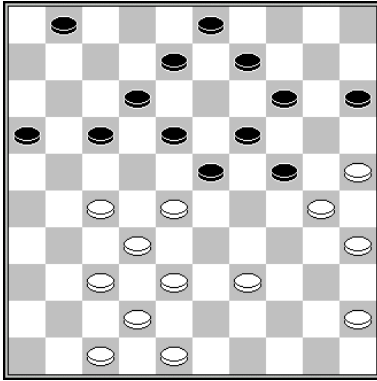

28.28-22 17x28 29.39-33 28x39 30.38-33 39x28 31.27-21 16x38 32.42x2/4
Van Berkel - Rigterink Brunssum 1989 1-1

slagmechanisme: 1093

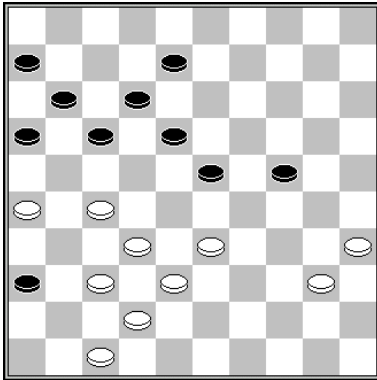

38.27-22 17x39 39.38-33 39x28 40.26-21 16x38 41.42x2
Van Harten – Roozenburg Clubcompetitie KNDB 1976 2-0

slagmechanisme: 1093

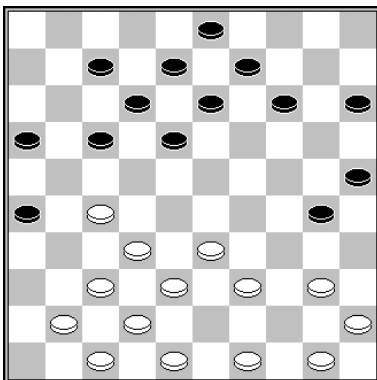

1.27-22 18x27* 2.32x21 16x27 3.39-34 30x28 4.38-32 27x38 5.42x2
Van der Wal - Meijer Heerhugowaard Open 2015 0-2

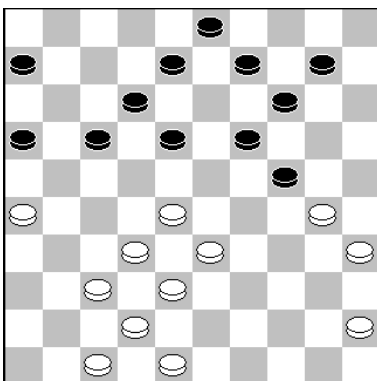

1.28-23 19x39 2.30x19 14x23 3.38-33 39x28 4.26-21 16x38 5.42x15

slagmechanisme: 1093

slagroute:	42x33x22...	herkomst eerste vijandelijke schijf:	18 (x27x38)
------------	-------------	--------------------------------------	-------------

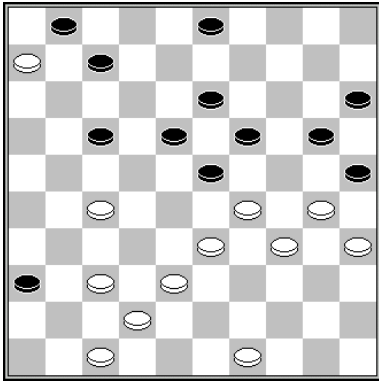

34.30-24 19x28 35.29-24 20x29 36.27-22 18x27 37.38-32 27x38 38.42x2
 Van Splunter – Dollekamp Clubcompetitie KNDB 1997 2-0

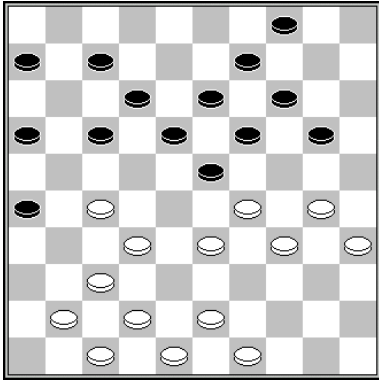

28.30-24 19x28 29.27-21/22 16x38 30.42x2 23x34
 Van der Pal - Stoop VAD Paastoernooi 1994 2-0

slagmechanisme: 1093

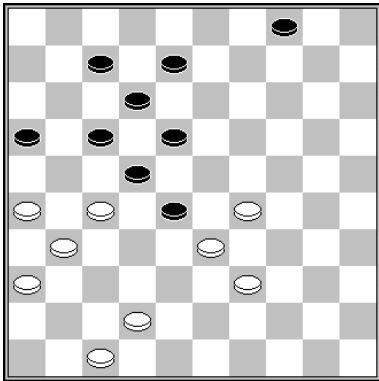

1.29-23 18x38 2.27x18 12x23 3.42x13

slagmechanisme: 1101

slagroute:	42x33x22...	herkomst eerste vijandelijke schijf:	18 (x29x40x49x38, lang)
------------	-------------	--------------------------------------	-------------------------

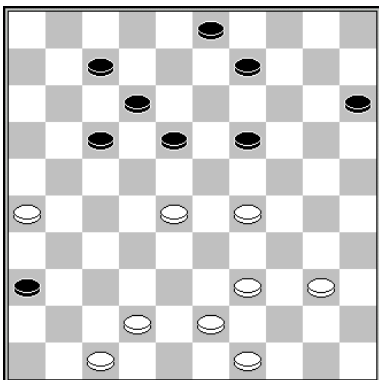

35.29-23 18x29 36.40-34 29x40 37.28-23 19x28 38.49-44 40x38 39.42x2
 Nosevitch - Vatutin Kampioenschap van Wit-Rusland 2019 0-2

slagroute: 42x33x22...	herkomst eerste vijandelijke schijf: 20 (x29x38)
------------------------	--

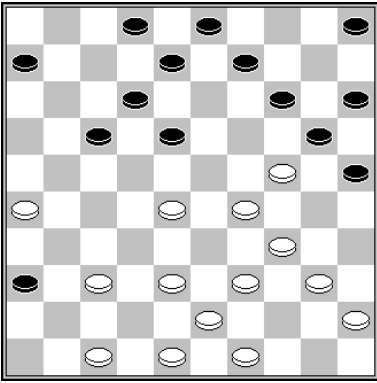

1.37-31 36x27 2.28-22 17x28 3.34-30 25x23 4.48-42 20x29 5.38-33 29x38 6.42x4
Swelsen – Brouwers Clubcompetitie KNDB 2017 0-2

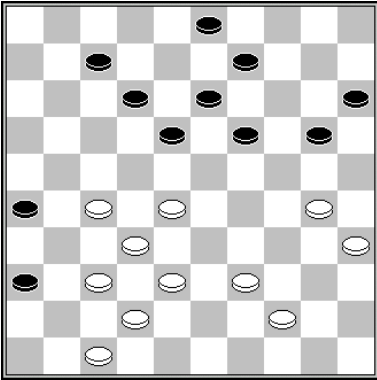

1.27-22 18x27 2.32x21 26x17 3.28-23 19x28 4.30-24 20x29 5.38-33 29x38 6.42x2

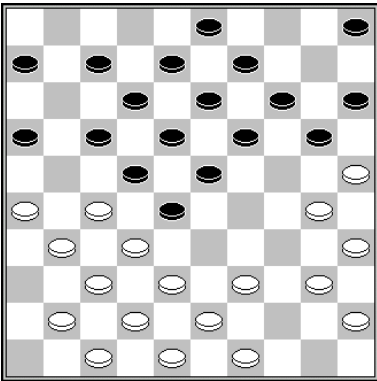

1.30-24 19x30 2.35x24 20x29 3.27-21 16x36 4.32-27 22x31 5.38-33 29x38 6.42x2
31x42

slagroute: 42x33x22...	herkomst eerste vijandelijke schijf: 20 (x29x40x49x38, lang)
------------------------	--

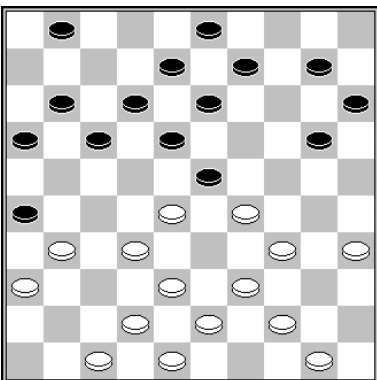

21.28x19 13x33 22.38x29! 26x28 23.29-24 20x38 24.42x2
Verkhovkykh – Amrillaev World Cup Rapid Barrage 2013 1-1

slagroute: 42x33x22...	herkomst eerste vijandelijke schijf: 27 (x38)
------------------------	---

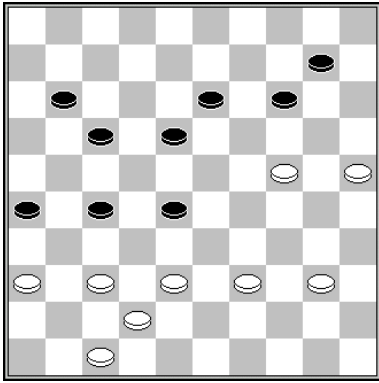

1.25-20 14x25 2.24-19 13x24 3.38-32 27x38 4.42x13
 Grotenhuis ten Harkel – Van Harten Kampioenschap van Gelderland 1984 0-2

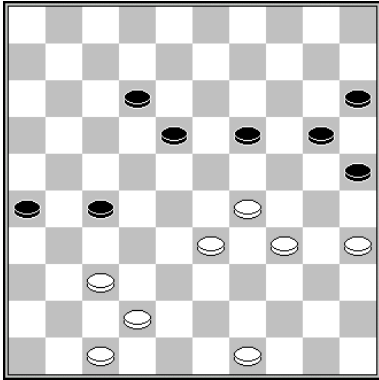

1.37-32 (1.37-31 wint niet) 1...27x38 2.29-24 19x28 3.42x13
 Stokkel - Ndiaye WK blitz 2014 0-2
 slagmechanisme: 1098

slagroute: 42x33x22...	herkomst eerste vijandelijke schijf: 29 (x38)
------------------------	---

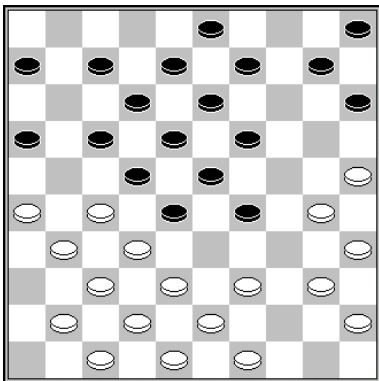

20.27-21 16x36 21.32-27 22x31 22.38-33 29x38 23.42x2 31x42
 Grotenhuis ten Harkel – Knoops Jeugdkampioenschap van Nederland 1978 0-2

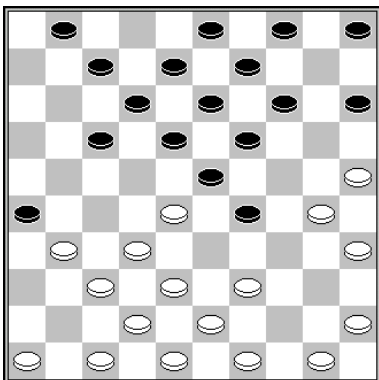

15.28-22 18x36 16.37-31 (of 38-33) 26x28 17.38-33 29x38 18.42x2
 Sijbrands - Werner Jeugdkampioenschap Amsterdam 1962 1-1

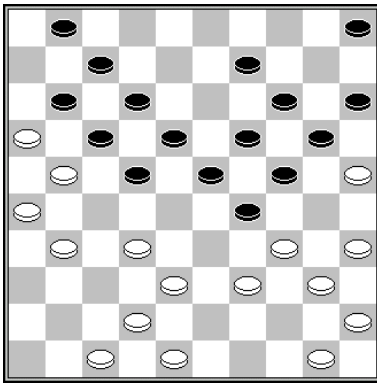

28.31-27 22x31 29.26x37 17x26 30.37-31 26x28 31.38-33 29x38 32.42x4
Schaafsma – Boom Clubcompetitie KNDB 2017 0-2

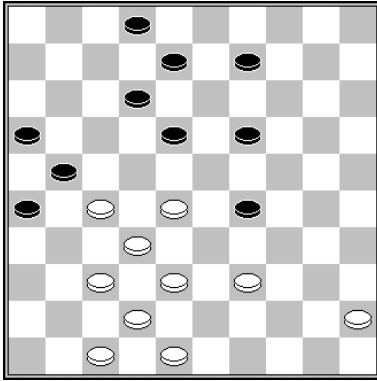

1.27-22 18x27 2.28-22 27x18 3.37-31 26x28 4.38-33 29x38 5.42x4

slagroute: 42x33x22...	herkomst eerste vijandelijke schijf: 29 (x40x49x38, lang)
------------------------	---

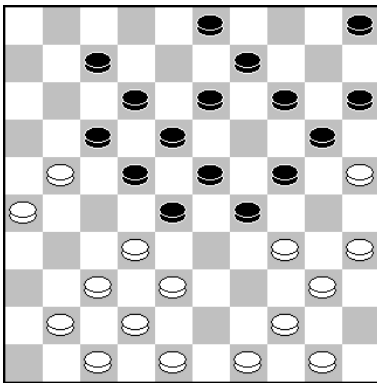

25.32-27 22x31 26.35-30 24x35 27.44-39 35x33 28.49-43 29x40 29.38x29 23x34 30.50-44 40x38 31.42x2 31x42 32.2x43
Van der Wouden - Wiersma Clubcompetitie KNDB 1987 0-2

slagmechanisme: 1171

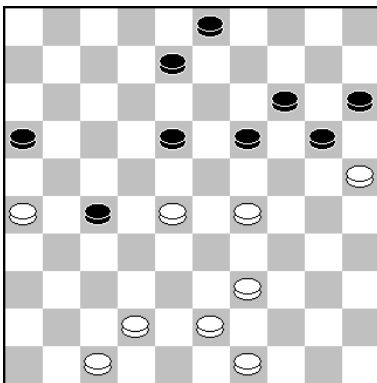

39.28-23 19x28 40.29-24 20x29 41.39-34 29x40 42.49-44 40x38 43.42x2
Remmerswaal - Kalis Clubcompetitie KNDB 2011 0-2

slagroute: 42x33x22...	herkomst eerste vijandelijke schijf: 29 (x38x49x38, lang met kaats)
------------------------	---

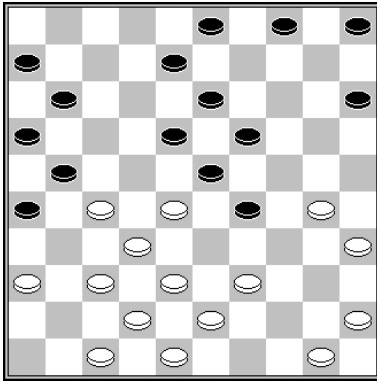

22.38-33 29x49 23.30-24 19x30 24.28x19 13x24 25.37-31 26x28 26.45-40 21x32 27.48-43 49x38 28.42x2

Drost – Bergsma Turkstra toernooi 1965 1-1

slagmechanisme: 1086

slagroute: 42x33x22...	herkomst eerste vijandelijke schijf: 36 (x27x38)
------------------------	--

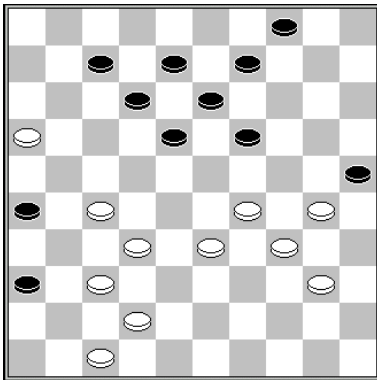

35.27-21 26x17 36.37-31 36x38 37.30-24 19x28 38.42x2

Slump – Ludwig Europees Kampioenschap 2014 1-1

slagmechanisme: 1098

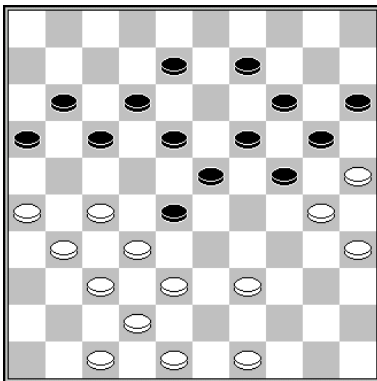

32.27-21 16x36 33.39-33 28x39 34.38-33 39x28 35.37-31 36x38 36.42x4

Biagianti – Vigne Kampioenschap van Frankrijk 1980 0-2

slagmechanisme: 1099

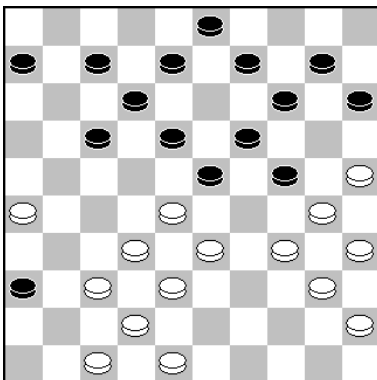

1.34-29 23x34 2.40x20 15x24 3.28-23 19x39 4.30x19 14x23 5.38-33 39x28 6.37-31 36x38 7.42x15

slagmechanisme: 1093

slagroute: 42x33x22...	herkomst eerste vijandelijke schijf:	via dam op 49
------------------------	--------------------------------------	---------------

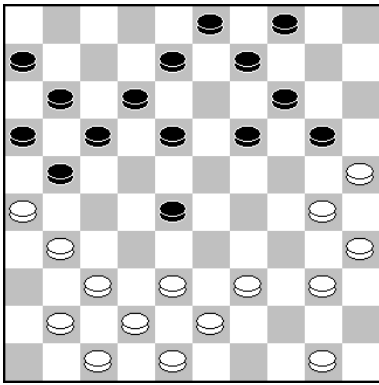

22.30-24 20x29 23.38-33 29x49 24.31-27 21x32 25.48-43 (of eerst 25.26-21) 25...49x38
26.42x2
Gantwarg - Koepman Samarkand 1970 1-1

slagmechanisme: 1086

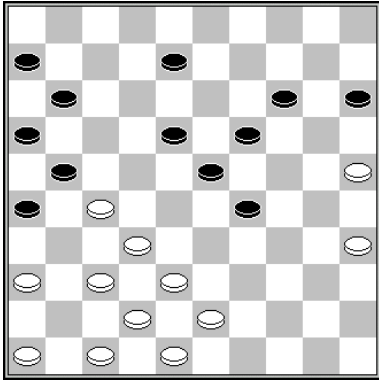

35.38-33 29x49 36.37-31 26x28 37.46-41 21x32 38.48-43 49x38 39.42x2
Nieuwenhuizen – Veenboer-Haaisma Kampioenschap van Nederland voor vrouwen
1979 0-2

slagmechanisme: 1086

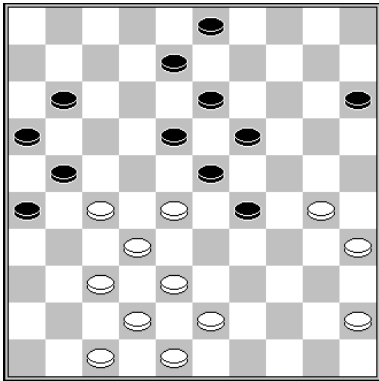

1.38-33 29x49 2.30-24 19x30 3.28x19 13x24 4.37-31 26x28 5.45-40 21x32 6.48-43
49x38 7.42x2
Lestchinski - Gantvarg Wereldkampioenschap 1980 0-2 (kv)

slagmechanisme: 1086

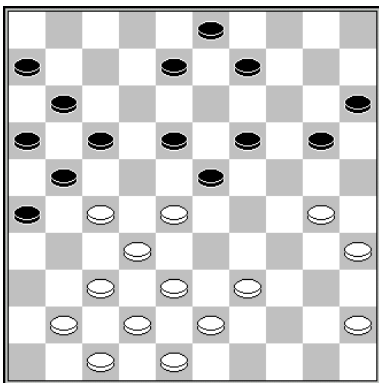

26.28-22 17x28 27.30-24 19x30 28.35x24 20x29 29.38-33 29x49 30.48-43 49x38
31.42x4
Huiting – Sijbrands 1985 0-2

slagroute:	42x22 ad libitum	herkomst eerste vijandelijke schijf:	8 of 27
------------	-------------------------	--------------------------------------	---------

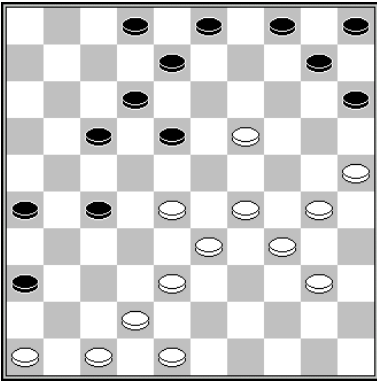

32.19-14 10x19 33.29-23 18x29 34.33x13 8x19 35.28-23 19x28 36.38-32 27x38
37.42x11
Van Hierden - Grotenhuis ten Harkel Bekercompetitie Gelderland 2002 2-0

slagroute:	42x22 ad libitum	herkomst eerste vijandelijke schijf:	16 of 17
------------	------------------	--------------------------------------	----------

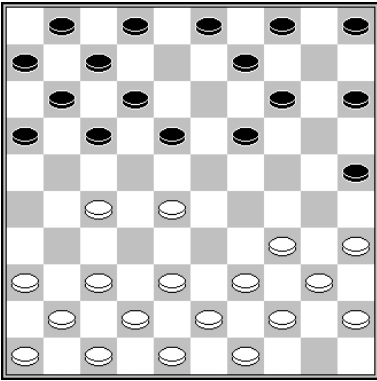

10.28-22 17x28 11.27-21 16x27 12.37-32 (of 12.38-32) 12...28x37 13.42x24
Botta – Verpoest Damas 1950 0-2

slagroute:	42x22 ad libitum	herkomst eerste vijandelijke schijf:	16 of 19
------------	------------------	--------------------------------------	----------

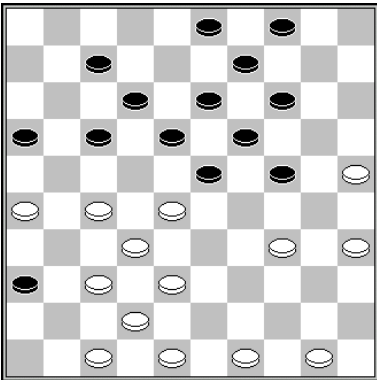

26.35-30 24x35 27.34-29 23x34 28.27-22 18x27 29.32x21 16x27 30.28-23 19x28 31.38-32 (of 31.37-32) 31...27x38 32.42x2

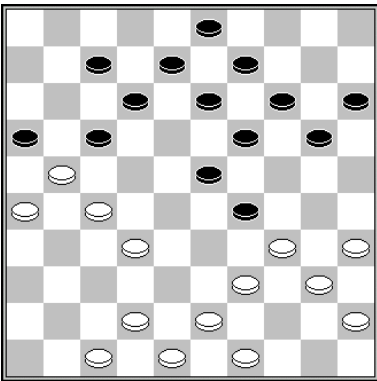

25.32-28 23x32 26.27x38 16x27 27.34x23 19x28 28.38-32 28x37 29.42x2
Prinsen – Kocken Clubcompetitie KNDB 1975 0-2

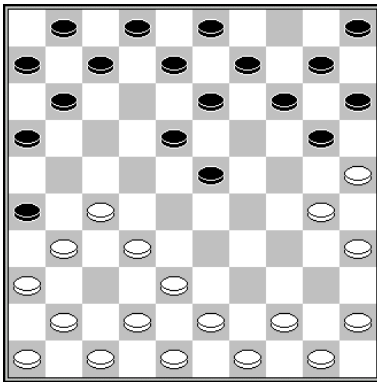

10.30-24 26x28 11.24-19 13x24 12.27-21 16x27 13.38-32 28x37 14.42x4
Meijer – Korlaar Clubcompetitie KNDB 2018 0-2

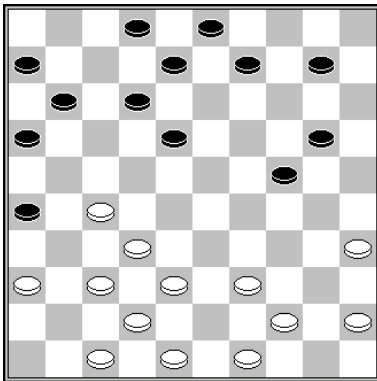

24.37-31 26x28 25.27-21 16x27 26.38-32 28x37 27.42x15
Van der Dussen – De Vos Clubcompetitie KNDB 2018 0-2

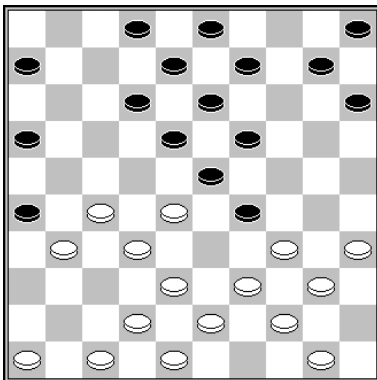

19.39-33 26x37 20.33x24 19x39 21.28x19 13x24 (21...37x28 22.44x22 13x24 23.22x4)
22.43x34 37x28 23.27-21 16x27 24.38-32 28x37 25.42x4
Fabre – Molimard Kampioenschap van Frankrijk 1910 0-2

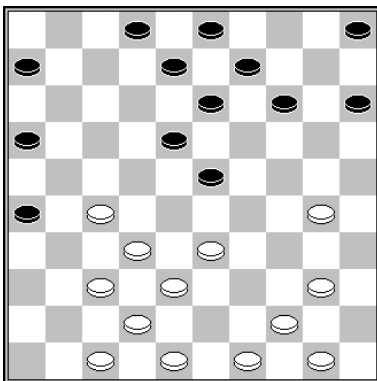

23.33-28

- 23...5-10 24.28x19 13x35 25.37-31 26x28 26.27-21 16x27 27.38-32 27x38 28.42x4
- 23...14-19 24.30-24 19x30 25.28x19 13x24 26.37-31 26x28 27.27-21 16x27 28.38-32 28x37 29.42x4
- 23...13-19 24.30-24 19x30 25.28x10 15x4 26.40-35 met schijfwinst
- 23...23-29 24.28-23 met schijfwinst

Van Nuil – Van der Pal Jeugd Kampioenschap van Nederland 1981 0-2

slagroute:	42x22 ad libitum	herkomst eerste vijandelijke schijf:	16 of 28
------------	------------------	--------------------------------------	----------

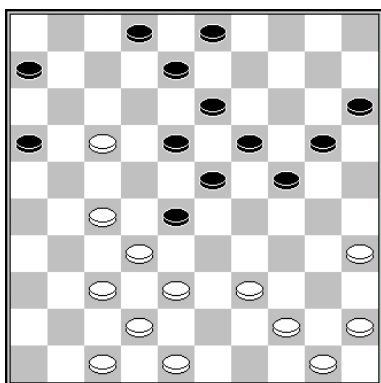

25.27-22 18x27 26.32x21 16x27 27.17-11 6x17 28.37-32 28x37 29.42x11
Aydin – Moreau Kampioenschap van Frankrijk 1993 0-2

slagroute:	42x22... ad libitum	herkomst eerste vijandelijke schijf:	17 of 18
------------	---------------------	--------------------------------------	----------

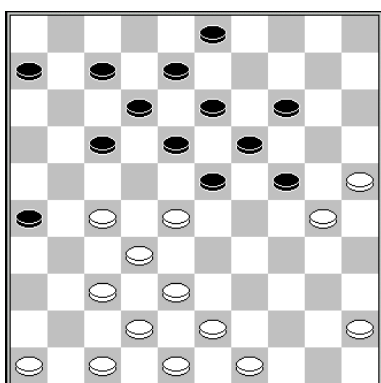

26.28-22 17x28 27.27-21 24x35 28.32-27 26x17 29.27-22 18x27 30.37-32 28x37
31.42x2
Okrogelnik – Elbertsen Match 1950 2-0

slagroute:	42x22... ad libitum	herkomst eerste vijandelijke schijf:	17 of 29
------------	---------------------	--------------------------------------	----------

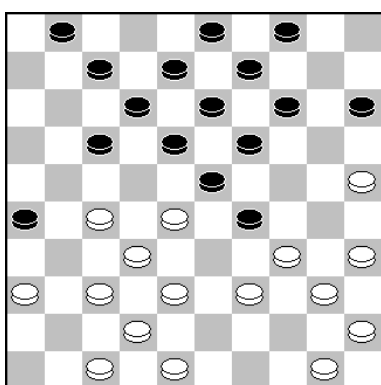

21.28-22 17x28 22.27-21 26x17 23.38-33 29x27 24.37-32 27x38 25.42x2
Ndiaye - Dubois Amsterdam trainingspartij 1977 1-1

slagroute:	42x22... ad libitum	herkomst eerste vijandelijke schijf:	18 of 19
------------	---------------------	--------------------------------------	----------

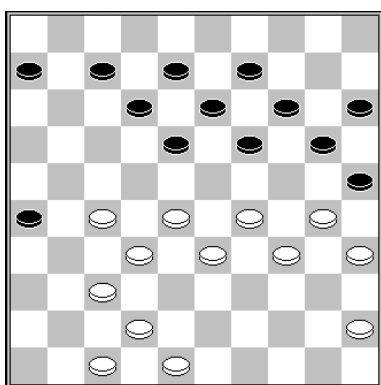

32.27-21 26x17 33.29-23 18x27 34.28-23 19x28 35.37-32 27x38 36.42x2
Tholel - Tjon A Ong RotterDams Open 2018 1-1

slagroute:	42x22 ad libitum	herkomst eerste vijandelijke schijf:	18 of 26
------------	------------------	--------------------------------------	----------

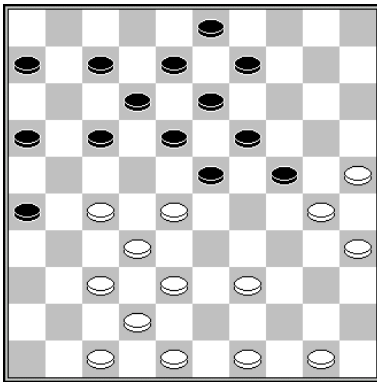

26.25-20 24x15 27.30-24 19x30 28.28x19 13x24 29.37-31 26x28 30.27-22 18x27 31.38-32 28x37 32.42x4

Verheij – Faber Clubcompetitie KNDB 2011 0-2

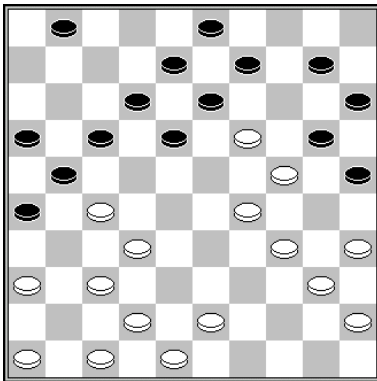

26.37-31 26x28 27.27-22 18x27 28.29-23 20x18 29.43-38 13x24 30.38-32 28x37 31.42x4

Raven – Van Westerloo VAD Paastoernooi 1988

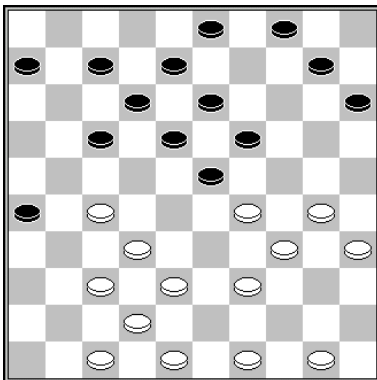

25.37-31 26x28 26.27-22 18x27 27.29x9 3x14 (of 4x13) 28.38-32 28x37 29.42x2

Keller – Beers Voorrondes Kampioenschap van Nederland 1952 2-0

slagroute:	42x22 ad libitum	herkomst eerste vijandelijke schijf:	19 of 27
------------	------------------	--------------------------------------	----------

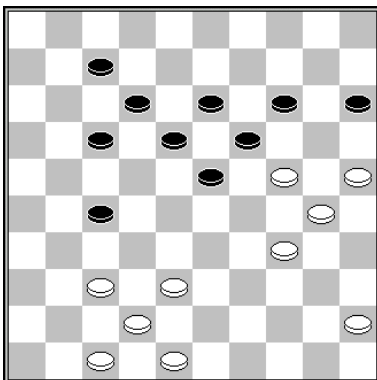

37.25-20 14x25 38.34-29 23x34 (of 25x34) 39.30x39 19x30 40.39-34 30x39 41.38-33 39x28 42.37-32 27x38 43.42x2

Kos - Van Berkel Clubcompetitie KNDB 2010 0-2

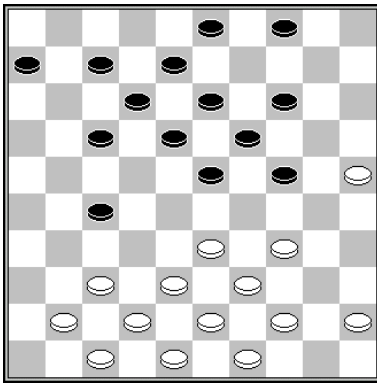

25.44-40 24-30 (25...23-29 26.34x23 18x29 27.40-34 29x40 28.45x34 24-30 29.34-29 w+) 26.34-29 23x34 27.40x29 30-35 28.25-20 14x25 29.29-24 19x30 30.39-34 30x28 31.38-32 27x38 32.42x2

Van der Laan – Schotanus Voorrondes Kampioenschap van Nederland 1974 0-2

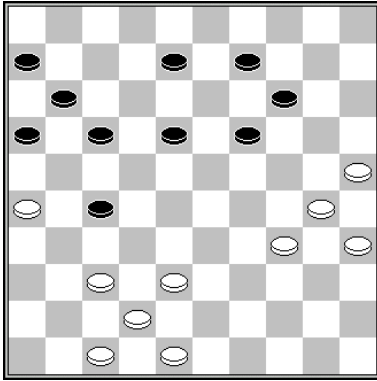

40.30-24 19x39 41.38-33 39x28 42.37-32 28x37 43.42x4

Molimard – Rustenburg Wereldkampioenschap 1928 0-2

slagroute:	42x22 ad libitum	herkomst eerste vijandelijke schijf:	19 of 36
------------	------------------	--------------------------------------	----------

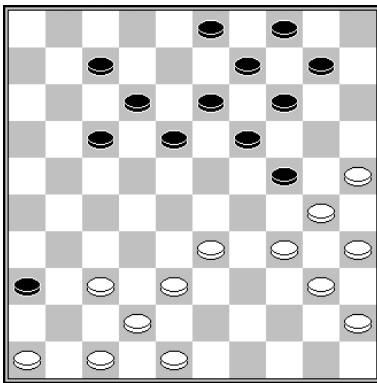

24.25-20 24x15 (24...14x25 25.37-31 36x27 26.38-32 27x29 27.34x5 25x34 28.40x20 w+) 25.37-31 36x27 26.30-24 19x28 27.38-32 28x37 28.42x2

Van der Wal – Wiersma NK 1992 1-1

slagroute:	42x22 ad libitum	herkomst eerste vijandelijke schijf:	27 of 28
------------	------------------	--------------------------------------	----------

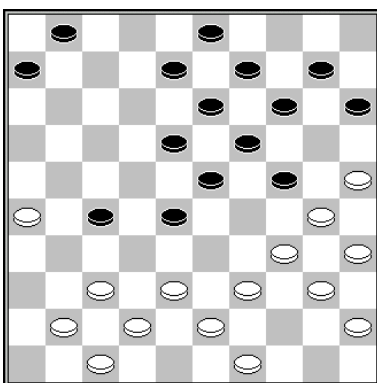

27.34-29 24x44 28.30-24 19x30 29.35x24 44x35 30.24-19 13x24 31.38-32 27x38 32.42x4

Shvartsman – Provoost Zeeland Open 2007 2-0

slagroute: 42x33x24...	herkomst eerste vijandelijke schijf: 7 (x16x27x38)
-------------------------------	---

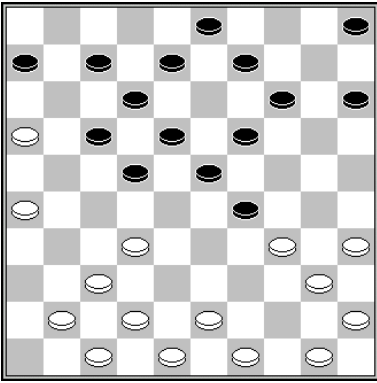

20.16-11 7x16 21.26-21 16x38 22.42x4
 Dukel – De Kluijver Kampioenschap van Nederland 1958 0-2

slagroute: 42x33x24...	herkomst eerste vijandelijke schijf: 16 (x27x38)
-------------------------------	---

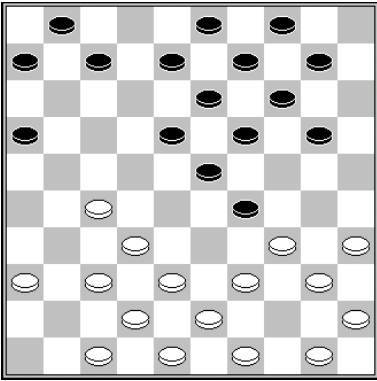

14.27-22 18x27 15.32x21 16x27 16.38-32 27x38 17.42x15
 Kaderabek – Drost Suiker toernooi 1969 0-2

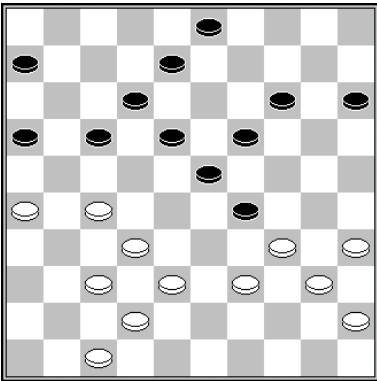

33.27-22 18x27 (17x28 34.39-33 28x30 35.35x2) 34.32x21 16x27 35.38-32 27x38
 36.42x2

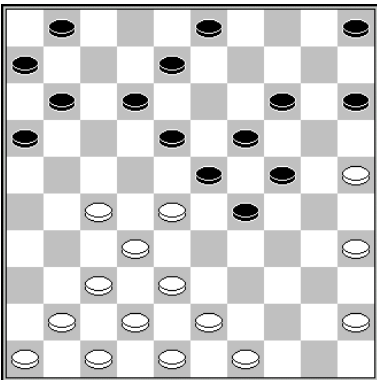

20.35-30 24x35 21.27-22 18x27 22.32x21 23x32 23.37x28 16x27 24.38-32 27x38
 25.42x2
 Van Snippenburg – De Boer Voorrondes Kampioenschap van Nederland 1971 0-2

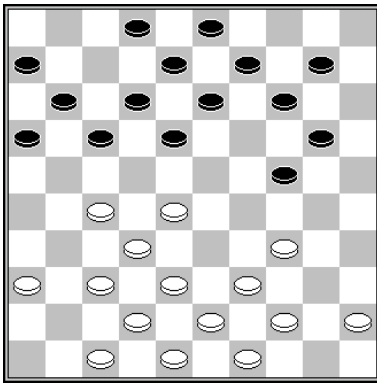

18.34-30 24x35 19.28-22 17x28 20.32x23 18x29 21.27-21 16x27 22.38-32 27x38
23.42x4
Kroesbergen - Kolsloot Kampioenschap van Groningen 2003 2-0

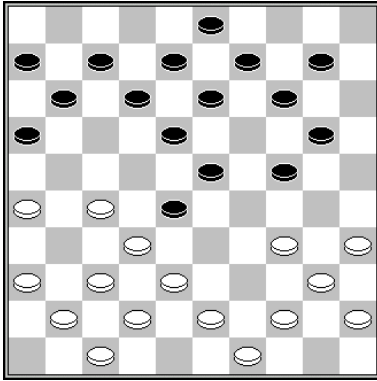

1.35-30 24x35 2.34-29 23x34 3.32x23 18x29 4.27-21 16x27 5.38-32 27x38 6.42x4
Arends - Van Aalten Huissen onderlinge competitie 2007 0-2

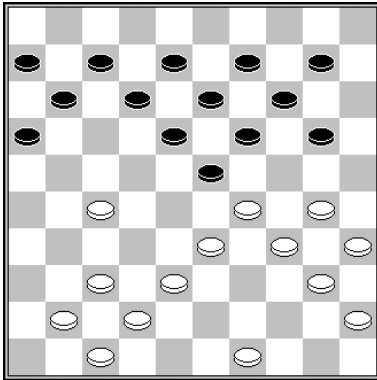

26.30-24 19x28 27.38-32 23x34 28.32x23 18x29 29.27-21 16x27 30.37-32 27x38
31.42x4

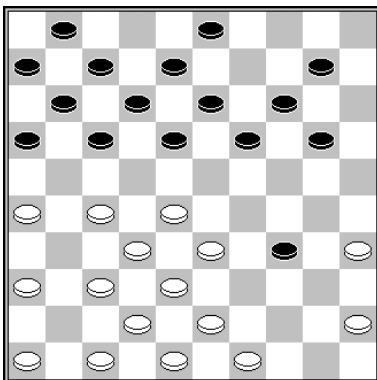

1.28-23 19x39 2.38-33 39x28 3.32x23 18x29 4.27-21 16x27 5.37-32 27x38 6.42x4
Onnink – Gordijn 1950

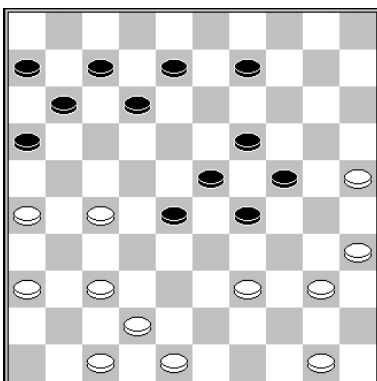

33.27-21 16x27 34.39-33 28x39 35.25-20 24x15 36.37-32 27x38
Kamminga - Kroesbergen Thailand Open 2017 0-2

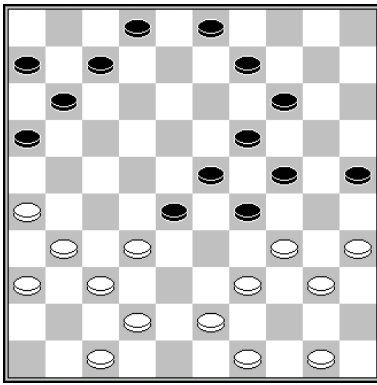

25.34-30 25x45 26.35-30 24x35 27.26-21 16x38 28.42x4
Bakker - Okken Clubcompetitie Drenthe 1984 0-2

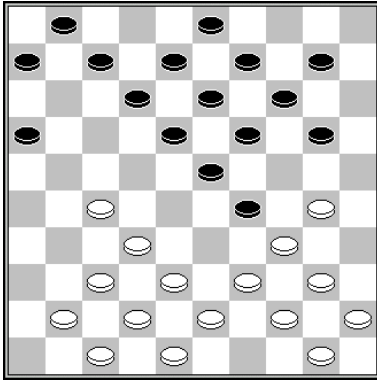

16.38-33 29x49 17.40-35 49x29 18.27-21 (of 27-22, of 30-24) 16x38 19.42x4
Okken - Tangelder Brunssum 1985 2-0

slagmechanisme: 1092

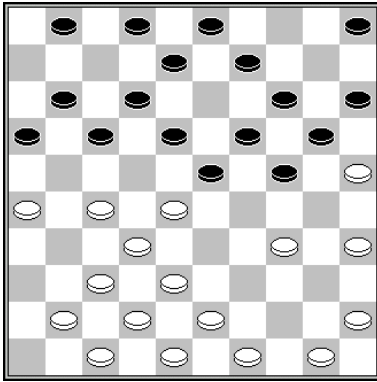

16.35-30 24x35 17.34-29 23x34 18.28-22 17x28 19.32x23 18x29 (19...19x28 20.27-21
16x27 21.38-32 27x38 22.42x4) 20.27-21 16x27 21.38-32 27x38 22.42x4
Stokkel - Knipper halve finale NK 2013 0-2

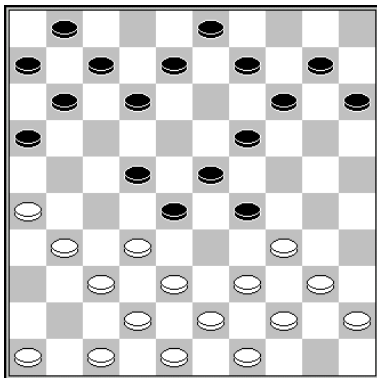

16.31-27 22x31 17.32-27 31x22 18.26-21 16x27 19.38-32 27x38 20.42x4
Fabre - Swart Amsterdam 1920 2-0

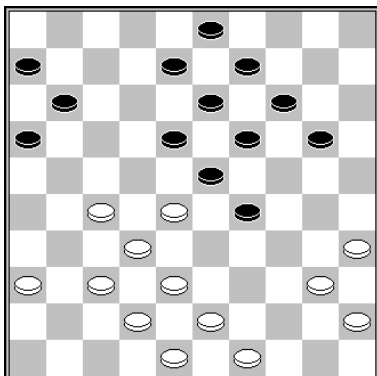

28.27-22 18x27 29.32x21 23x41 30.36x47 16x27 31.38-32 27x38 32.42x15
Lorne - Perot Kampioenschap van Frankrijk 1963 2-0

slagmechanisme: 1102

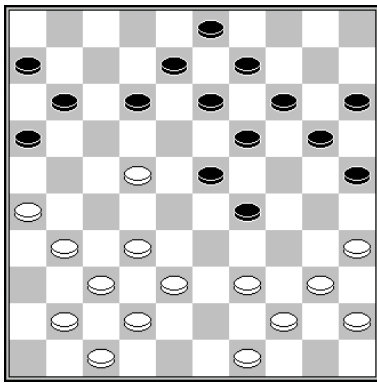

26.22-18 13x22 27.31-27 22x31 28.32-27 31x22 29.26-21 16x27 30.38-32 27x38
31.42x4
Kinnegen – De Jong Den Haag Het Binnenhof 1956 1-1

slagroute:	42x33x24...	herkomst eerste vijandelijke schijf:	18 (x27x38)
------------	-------------	--------------------------------------	-------------

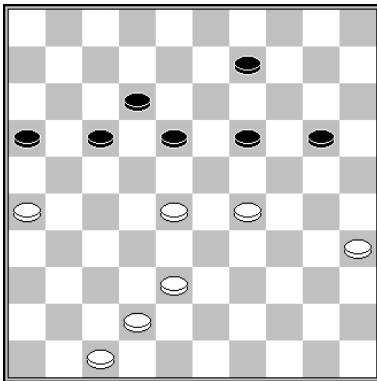

1.29-24 20x29 2.26-21 17x26 3.28-22 18x27 4.38-32 27x38 5.42x4

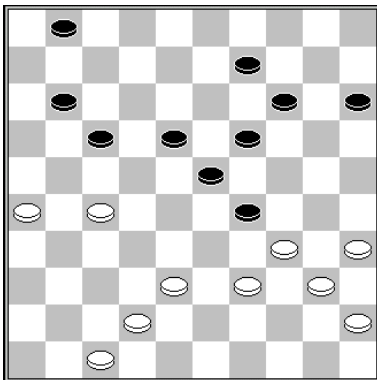

38.27-22 18x27 (of 17x28 38-33 w+) 39.38-32 27x38 40.42x4
Bergsma – Land Fries Kampioenschap 1982 2-0

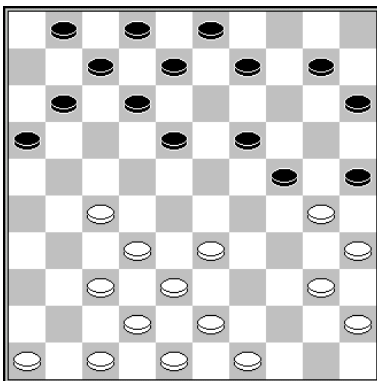

17.32-28 25x34 18.40x20 15x24 19.35-30 24x35 20.27-21 16x27 21.38-32 27x29 22.28-22 18x27 23.37-32 27x38 24.42x15
Vermin - Van der Pal Javaanse Jongens 1990 2-0

slagmechanisme: 1007

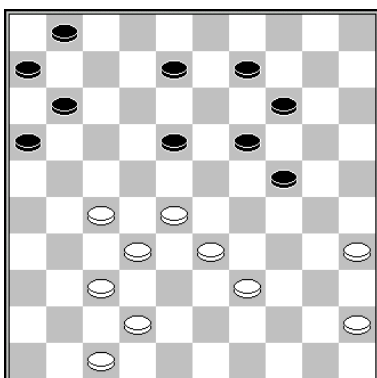

33.27-21 16x29 34.28-22 18x27 35.35-30 24x35 36.37-32 27x38 37.42x4
Sipma - Yoney Clubcompetitie KNDB 2019 2-0

slagmechanisme: 1007

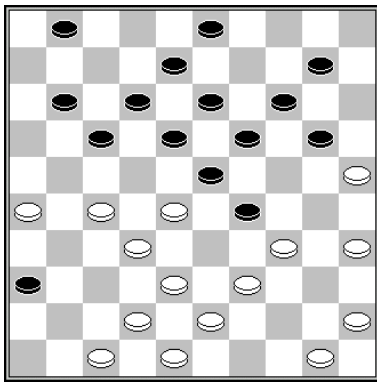

26.38-33 29x49 27.50-44 49x29 28.27-22 18x38 29.42x4 23x32 30.4x49 w+
Khalin - Ivanov Kampioenschap van Oekraïne 2019 0-2

slagmechanisme: 1092

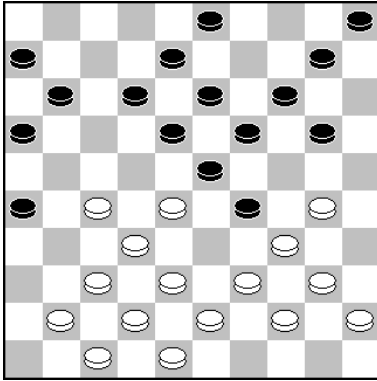

Roozenburg - Van de Berg 1962 2-0

21.38-33 29x49 22.40-35 49x29 23.27-22 18x38 24.42x4 23x32 25.4x1

slagmechanisme: 1092

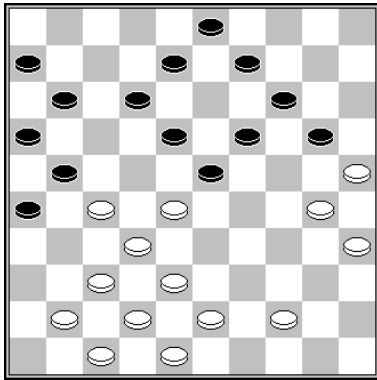

29.30-24 20x29 30.27-22 18x27 31.25-20 14x25 32.35-30 25x34 33.43-39 34x43
34.38x49 27x38 35.42x4 23x32 36.37x28

Daems - Schotanus Nijmegen 2009 0-2

slagmechanisme: 1011 (Hielslag)

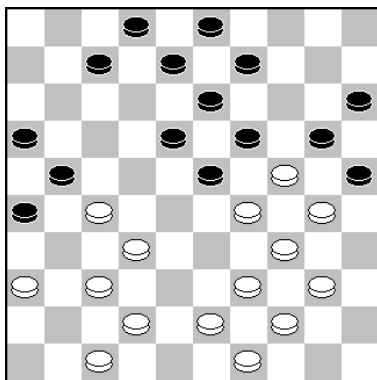

26.27-22 18x38 27.29x18 20x29 28.42x24 13x22 29.24x4

Hazen - Van den Braak Clubcompetitie KNDB 2023 2-0 (analyse)

slagroute: 42x33x24...	herkomst eerste vijandelijke schijf: 27 (x38)
------------------------	---

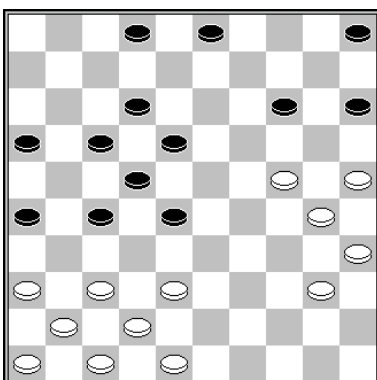

33.24-20 15x24 34.30x10 5x14 35.37-31 26x37 36.41x23 18x29 37.38-32 27x38
38.42x24

Stokkel - Vermeer Clubcompetitie KNDB 1990 2-0

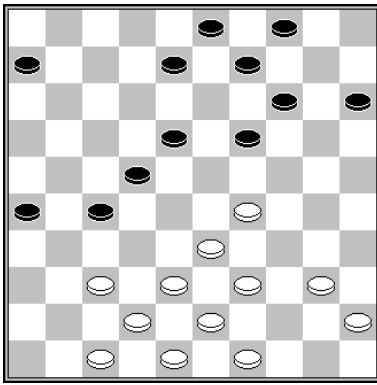

Kocken - Gludemans Excelsior Onderlinge competitie 1959 2-0

27.33-28 22x35 28.29-23 18x29 (28...19x28 29.38-32 27x38 30.42x2) 29.38-32 27x38 30.42x2

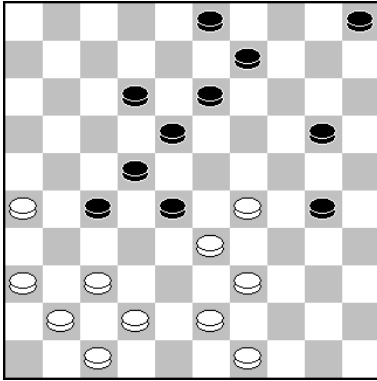

1.29-24 20x38 2.43x23 18x29 3.37-32 27x38 4.42x35

slagmechanisme: 1112

slagroute:	42x33x24...	herkomst eerste vijandelijke schijf:	29 (x38x27x38)
------------	-------------	--------------------------------------	----------------

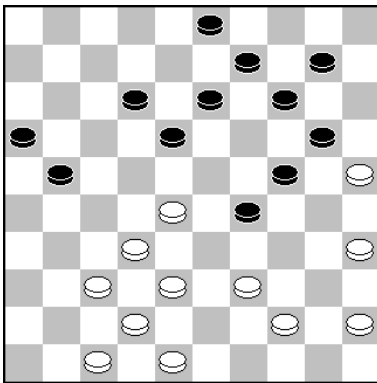

Samb – Ruesink Clubcompetitie KNDB 2002 2-0

33.35-30 24x35 34.38-33 29x27 35.28-23 18x29 36.37-32 27x38 37.42x4

slagmechanisme: 1091

slagroute:	42x33x24...	herkomst eerste vijandelijke schijf:	36 (x27x38)
------------	-------------	--------------------------------------	-------------

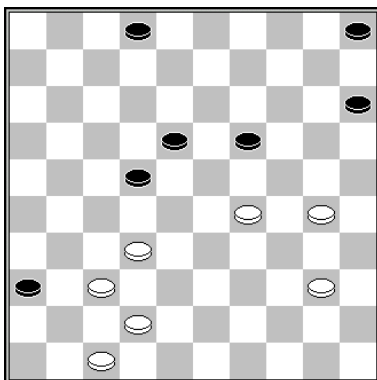

45.29-23 18x29* 46.37-31 36x38 47.42x13

Van Dijk – Palmans VAD Paastoernooi 2003 1-1

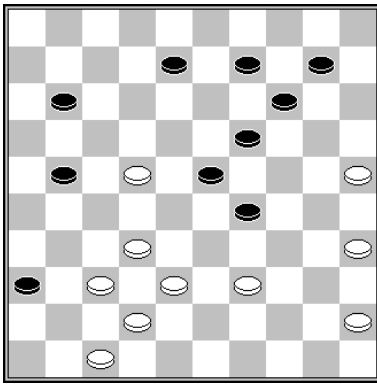

36.22-18 23x12 37.37-31 36x27 38.25-20 14x25 39.35-30 25x43 40.38x49 27x38
41.42x15
Jansen – Gantwarg Wereldkampioenschap 1992 2-0

slagmechanisme: 1011 (Hielslag)

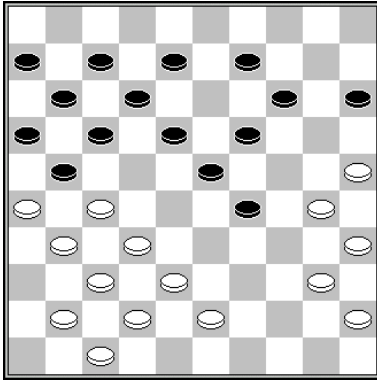

27.27-22 18x36 28.37-31 36x27 29.25-20 14x34 30.43-39 34x43 31.38x49 27x38
32.42x4 (ook 42x2 komt in aanmerking) 23-28 33.35-30 21-27 34.4x36 17-21 35.26x17
11x22 36.36x11 6x17

Kroesbergen – Scholma MTB Open International Tournament Hoogeveen 2018 2-0

slagmechanisme: 1011 (Hielslag)

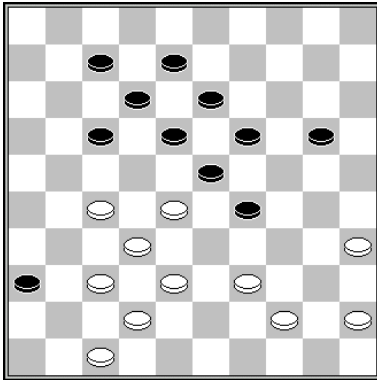

38.27-21 17x26 39.28-22 18x27 40.32x21 26x17 41.37-31 36x27 42.38-32 27x38
43.42x15

Scholma – Groenendijk Hoogeveen Open 2014 0-2

slagroute: 43x32x21...	herkomst eerste vijandelijke schijf:	16 (x27x38x29x38, lang met kaats)
-------------------------------	--------------------------------------	-----------------------------------

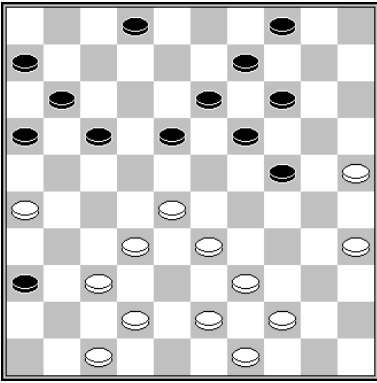

30.35-30 24x35 31.25-20 14x25 32.26-21 16x29 33.37-31 36x27 34.39-33 29x38
35.43x3

Hoogteijling - Meijer Halve Finale NK 1998 0-2

slagroute: 43x32x21...	herkomst eerste vijandelijke schijf:	18 (x29x38)
-------------------------------	--------------------------------------	-------------

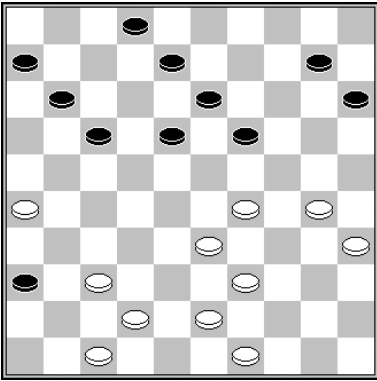

31.37-31 36x27 32.29-23 18x38 33.43x3

Klarenbeek – Slapinski Prague 2001 2-0

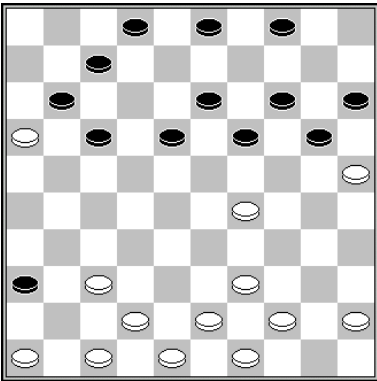

1.29-23 18x29 (1...19x28 2.47-41 36x38 3.43x1 w+) 2.37-31 36x27 3.39-33 29x38
4.43x1

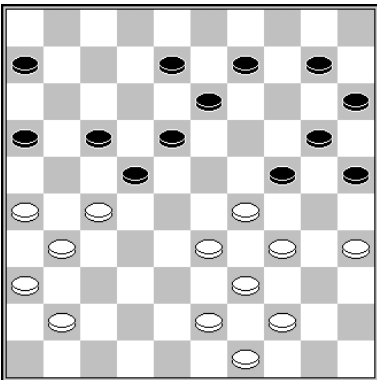

32.27-21 16x27 33.29-23 18x40 34.39-34 40x38 35.43x5

Wong - Meijer halve finale NK 2007 0-2

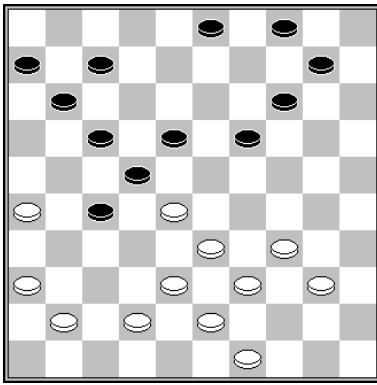

30.38-32 27x47 (30...27x29 31.34x1 22x35) 31.36-31 47x27 32.28-23 18x38 33.43x1
 Merceron – Nicault Kampioenschap van Frankrijk 1993 1-1

slagmechnisme: 1092

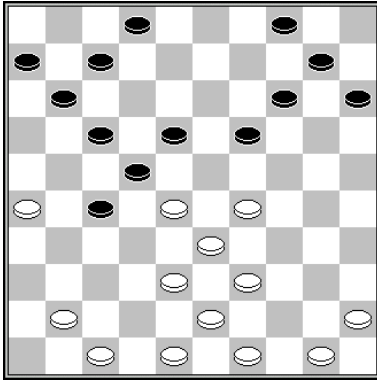

1.28-23 19x28 2.39-34 28x30 3.29-23 18x29 4.38-33 29x38 5.43x1

slagmechanisme: 1094

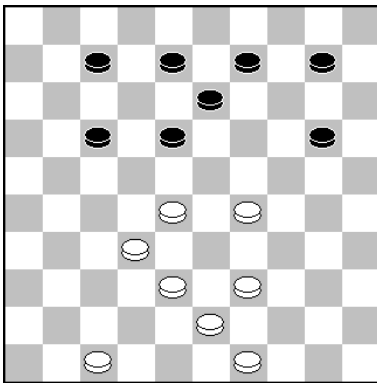

1.29-24 20x29 2.38-33 29x27 3.28-23 18x29 4.39-33 29x38 5.43x5

slagmechanisme: 1007

slagroute: 43x32x21...	herkomst eerste vijandelijke schijf:	18 (x29x40x29x38, lang met kaats)
------------------------	--------------------------------------	-----------------------------------

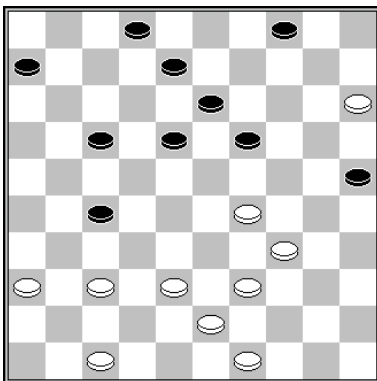

36.29-23 18x40 37.39-34 40x29 38.38-33 29x38 39.43x3
 Lemmens – Schalley Kampioenschap van België 1993 2-0

slagroute: 43x32x21...	herkomst eerste vijandelijke schijf: 18 (x2738x29x38, lang met klaats)
------------------------	--

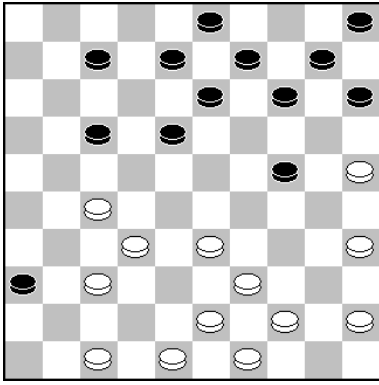

26.27-22 18x29 27.37-31 36x27 28.35-30 24x35 29.39-33 29x38 30.43x1
Harmsma - Heusdens Nederlands Kampioenschap 2023 0-2

slagmechanisme: 1091

slagroute: 43x32x21...	herkomst eerste vijandelijke schijf: 20 (x29x38)
------------------------	--

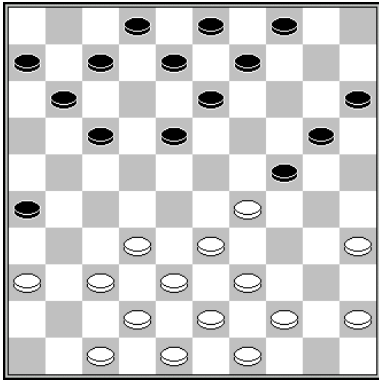

19.35-30 24x35 20.37-31 26x28 21.33x22 18x27 (of 21...17x28 22.29-24 20x29 23.38-33 29x38 24.43x1 w+) 22.29-24 20x29 23.38-33 29x38 24.43x1
Ham - Cohen Rotterdam Constant vierkamp 1938 0-2

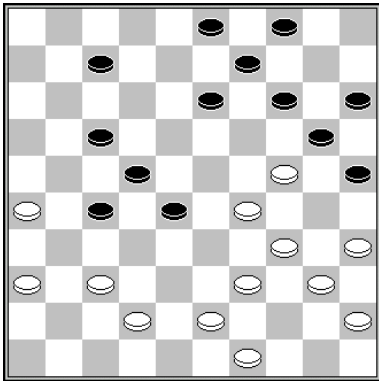

32.34-30 25x23 33.42-38 20x29 34.38-33 29x38 35.43x1

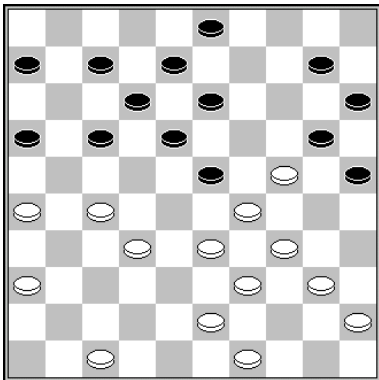

1.33-28 3-9* 2.28x19 18-22 3.27x18 12x14 4.34-30 25x23 5.32-27 20x29 6.27-21 16x27 7.39-33 29x38 8.43x1

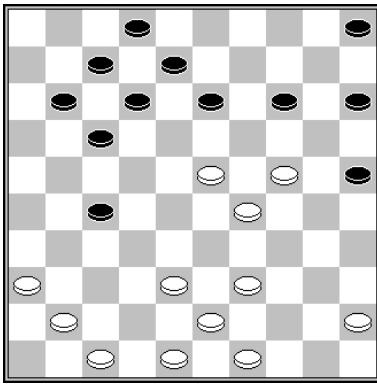

26.38-33 14-20 (In de partij volgde 27-31 27.36x27 13-19 28.24x13 8x28 29.33x22 17x28 en zwart verloor zijn voorpost.) 27.23-18 12x34 28.39x30 20x38 29.43x1 25x34 30.1x40

Shvartsman – Ilin Kampioenschap van Rusland 2019 2-0

slagmechanisme: 1108

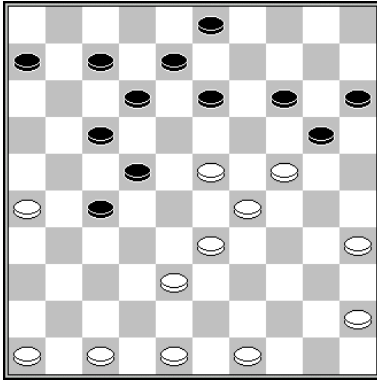

31.23-18 12x34 32.33-29 34x23 33.48-43 20x29 34.38-33 29x38 35.43x1
Kooistra – Van der Pal Open Fries Kampioenschap 1986 0-2

slagmechanisme: 1108

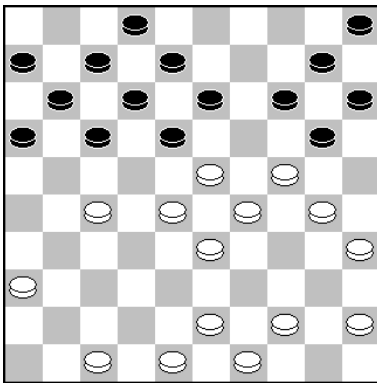

1.27-22 18x27 2.23-18 12x25 3.35-30 20x38 4.43x3 25x34 5.3x43

slagmechanisme: 1108

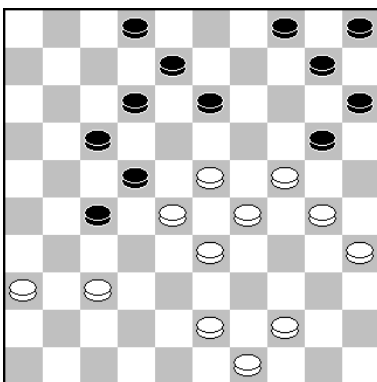

33.36-31 27x36 34.37-31 36x27 35.23-18 12x25 36.35-30 20x38 37.43x3 22x33 (of 37...25x34 38.28x17 13-19 39.44-39 34x43 40.49x38 w+) 38.3-9 25x34 39.9x25
Podolski - Boom Barnsteen 2002 1-1

slagmechanisme: 1108

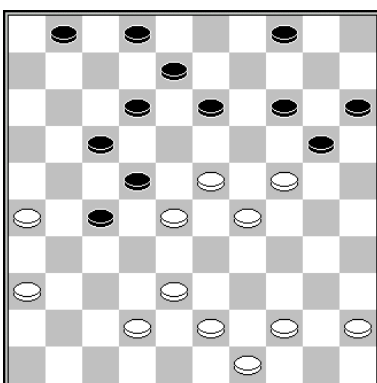

30.44-40 22x33 31.23-18 12x34 32.38x29 34x23 33.42-38 20x29 34.38-33 29x38 35.43x3

Van Ingen - Van Hierden Jan van der Zwan Cup 2018 1-1

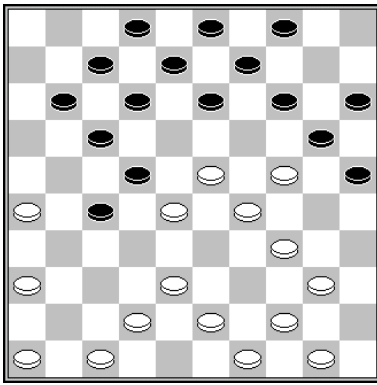

20.46-41 22x33 21.34-30 25x45 22.23-18 12x34 23.38x40 20x29 24.42-38 45x34 25.38-33 29x38 26.43x1
Lipnitskij - Denisenko Kampioenschap van Wit Rusland voorrondes 1995 2-0

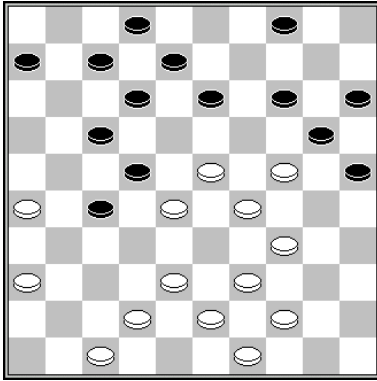

27.23-18 12x32 28.36-31 27x36 29.38x9 4x13 30.34-30 25x23 31.42-37 20x29 32.37-31 36x27 33.39-33 29x38 34.43x3
Baliakin – Van Aalten Wereldkampioenschap 1988 2-0

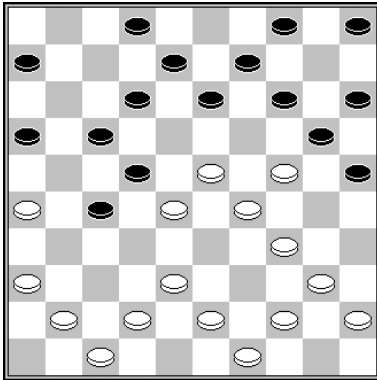

21.23-18 12x32 22.34-30 25x23 23.42-37 20x29 24.37x10 5x14 25.38-33 29x38 26.43x3
Huitema - Salomé Clubcompetitie KNDB 1996 0-2

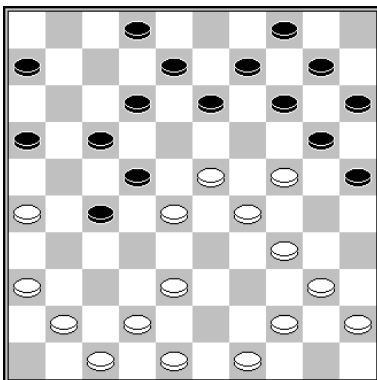

21.48-43 22x33 22.34-30 25x34 23.23-19 34x23 (23...14x23 24.29x7 20x29 25.41-37 2x11 26.44-39 33x35 27.38-33 29x38 28.43x5) 24.38x7 2x11 25.44-39 20x29 26.41-37 13x24 27.39-33 29x38 28.43x3 11-17 29.3x21 16x27 en de zwarte voorpost gaat verloren.
De Meulenaere – Hubner Kampioenschap van België voorrondes 1989 2-0

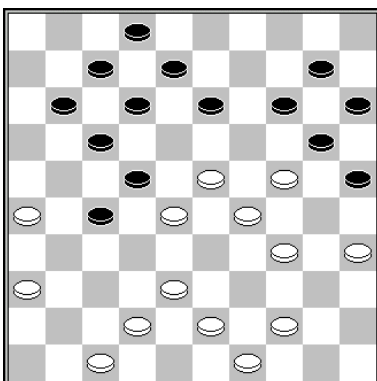

1.44-40 22x33 2.34-30 (en vooral niet het in de partij gespeelde 2.23-19? 14x23 3.29x9 20x29 4.34x23 17-22 5.38x29 22-28 6.23x21 8-13 7.9x18 12x45 z+) 2...25x45 3.23-18 12x34 4.38x40 20x29 5.42-38 45x34 6.38-33 29x38 7.43x1
Winkel - Grotenhuis ten Harkel Clubcompetitie KNDB 2014 2-0

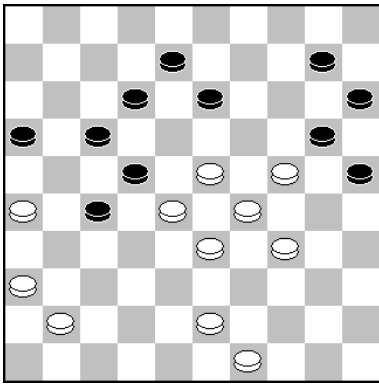

41.23-18 12x32 42.34-30 25x23 43.41-37 20x38 44.37x19 13x24 45.43x3
Leemberg - Vrijland Correspondentiewedstrijd ncc 1987 2-0

slagmechanisme: 1049 (Coup Raphaël)

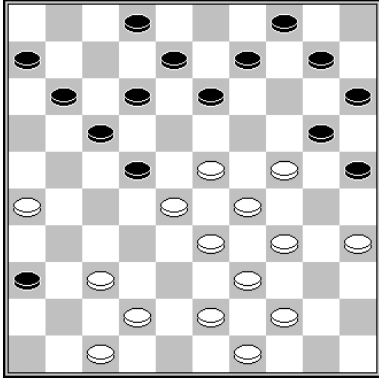

24.37-31 36x27 25.23-18 12x32 26.34-30 25x23 27.42-37 20x38 28.37x19 13x24
29.43x5

slagmechanisme: 1049 (Coup Raphaël)

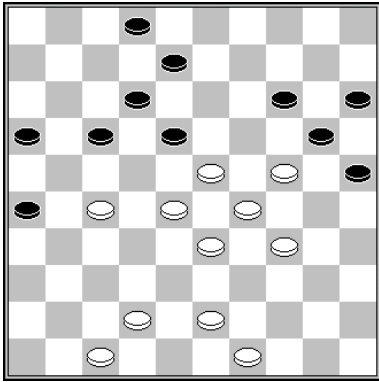

1.27-22 18x27 2.23-18 12x32 3.34-30 25x23 4.42-37 20x38 5.37x10 15x4 6.43x3

slagmechanisme: 1049 (Coup Raphaël)

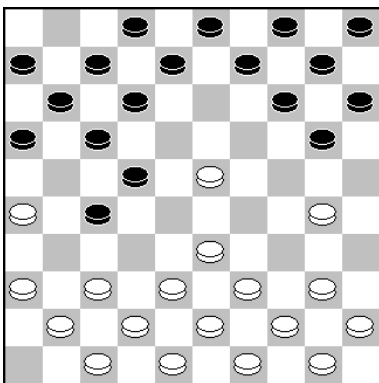

10.36-31 27x36 11.23-19 14x23 12.33-28 22x33 13.38x18 12x23 14.37-31 36x27 15.30-
24 20x29 16.39-33 29x38 17.43x1
Jöulu - Gantvarg Kampioenschap van de Sovjet-Unie 1967 0-2

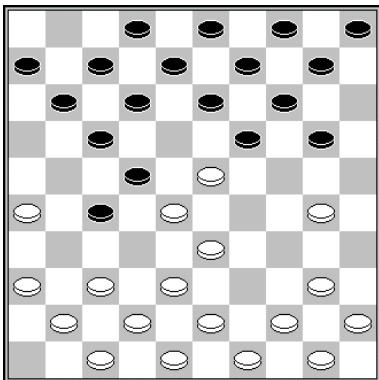

11.36-31 27x36 12.23-18 12x32 13.38x18 13x22 14.37-31 36x27 15.30-24 20x38
16.43x1
Hoopman - Buesink Kampioenschap van Gelderland Junioren 1984 2-0

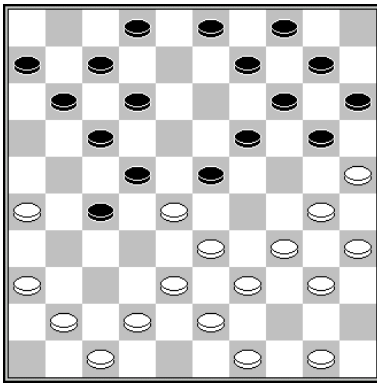

18.36-31 23x32 19.42-37 27x36 20.38x18 12x23 21.37-31 36x27 22.30-24 20x38
23.43x1
Rybakov – Clerc Europees Kampioenschap 1992 0-2

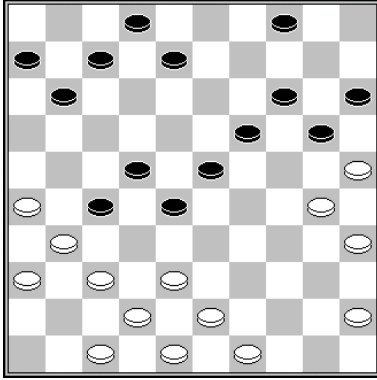

29.30-24 19x30 30.35x24 20x29 31.37-32 28x37 32.26-21 37x17 33.38-33 29x38
34.43x1
Groenendijk – Brouwer Brunssum 2001 0-2

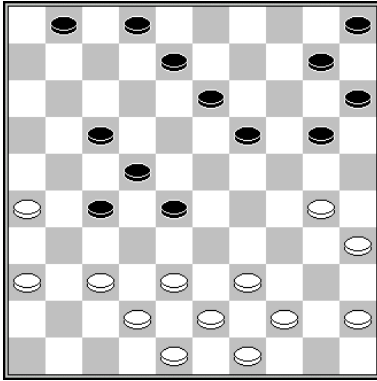

24.36-31 27x36 25.37-32 28x37 26.42x31 36x27 27.30-24 19x30 28.35x24 20x29 29.38-
33 29x38 30.43x3

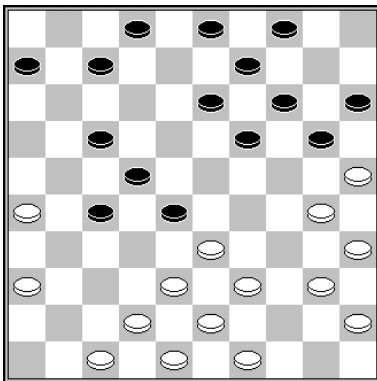

24.36-31 27x36 25.38-32 28x37 26.42x31 36x27 27.30-24 20x38 28.43x1
Lemmen - Govorov Nijmegen Open 2019 2-0

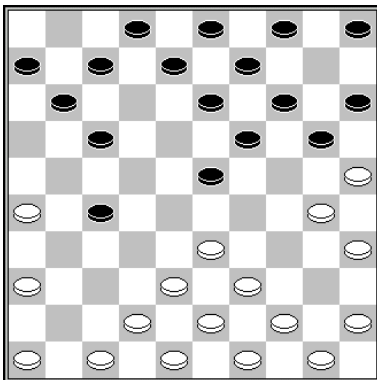

12.33-29 23x34 13.45-40 34x45 14.30-24 19x30 15.35x24 20x29 16.38-33 29x38
17.43x1
Brouwers – Sakidin Halve Finale NK 1989 0-2

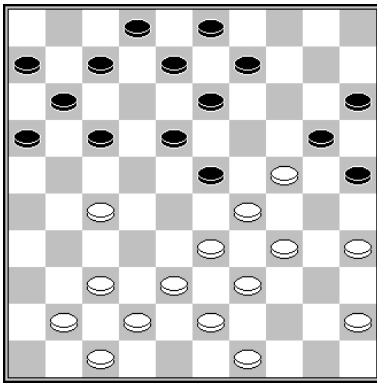

22.34-30 25x34 {22...23x34 23.33-28 20x29 24.27-22 (of 24.28-22) 24...18x27 25.38-33 29x38 26.43x1 34x43 27.49x38 25x34 28.1x40} 23.39x30 23x25 24.33-28 20x29 25.27-22 18x27 26.38-33 29x38 27.43x1
Van Eijk - Amirkhan Clubcompetitie KNDB 2012 1-1

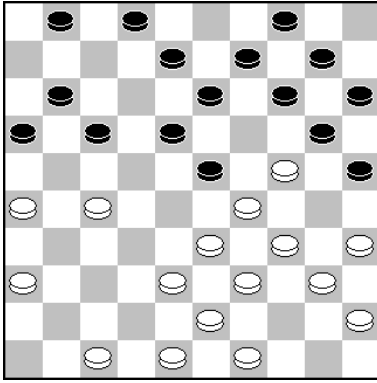

20.34-30 23x34 (20...25x34 21.39x30 23x25 22.33-28 20x29 23.27-21 16x27 24.38-33 29x38 25.43x3) 21.40x29 25x23 22.33-29 23x34 23.39x30 20x29 24.27-21 16x27 25.38-33 29x38
Smit - De Kooter Clubcompetitie KNDB 2022 1-1

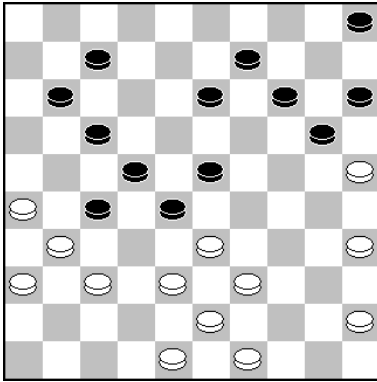

30.39-34 28x30 31.35x24 20x29 32.38-33 29x38 33.43x1
Gantvarg - Filimonov World Cup Men 2011 2-0 (analyse)
slagmechanisme: 1157

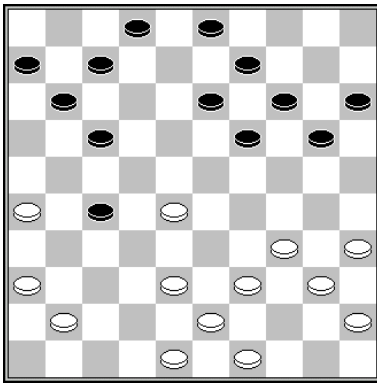

26.28-23 19x28 27.39-33 28x30 28.35x24 20x29 29.38-33 29x38 30.43x1
Kok - Van Lambalgen Bekercompetitie UPDB 2018 1-1
slagmechanisme: 1157

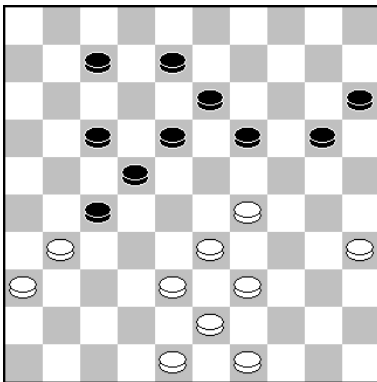

1.29-23 19x28 (1...18x29 2.33x24 19x30 3.35x24 20x29 4.38-33 29x38) 2.39-34 28x30 3.35x24 20x29 4.38-33 29x38 5.43x1
slagmechanisme: 1157

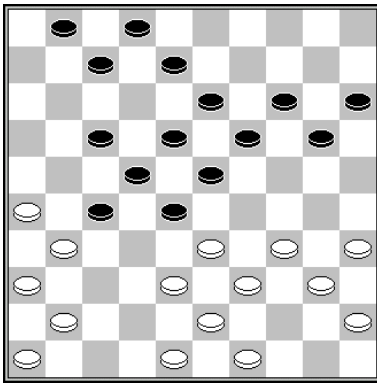

23.34-29 23x34 24.40x29

- 24...19-23 25.39-34 28x30 26.35x24 23x34 27.38-33 20x38 28.43x3 w+
- 24...7-12 25.38-32 27x38 26.43x23 19x28 27.31-27 22x31 28.33x11 w+
- 24...28-32 25.48-42 19-23 26.42-37 23x34 27.37x28 20-25 28.39x30 25x34 29.49-44 13-19 30.26-21 17x37 31.41x21 w+

De Jong – Luchtenberg Kampioenschap van Nederland 1927 2-0

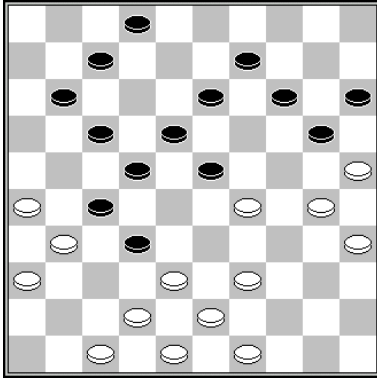

29.38-33 (in de partij nam zwart een soortgelijke dam met 29.30-24, die misschien ook wint) 23x34 30.42-37 32x41 31.30-24 20x38 32.43x1 34x43 33.1x46

Van Tilborg – Hermelink Kampioenschap van Nederland 1971 2-0

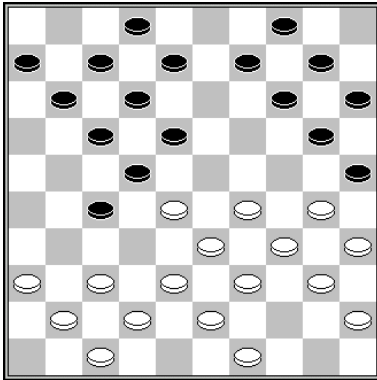

20.29-23 18x29 21.33x24 22x44 22.24-19 14x23 23.30-24 20x29 24.34-30 25x34 25.38-33 29x38 26.40x18 12x23 27.43x5

De Jong – Storm Halve Finale Kampioenschap van Nederland 1968 2-0

slagmechanisme: 1159

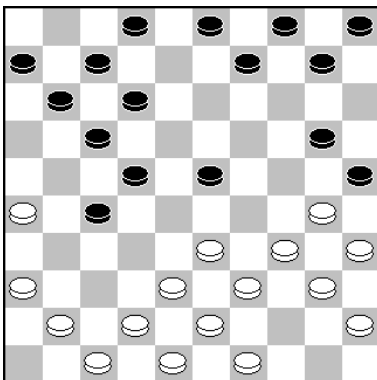

16.33-28 22x44 17.30-24 20x29 18.34-30 25x34 19.38-33 29x38 20.40x18 12x23 21.43x1

Andrejev - Vipulis Kampioenschap van Letland 1989 0-2

slagmechanisme: 1159

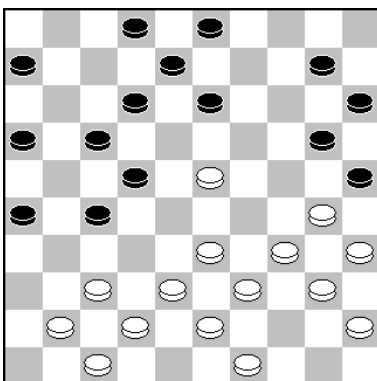

1.23-18 12x23 2.33-28 22x44 3.30-24 20x29 4.34-30 25x34 5.38-33 29x38 6.40x9 3x14 7.43x3

slagmechanisme: 1159

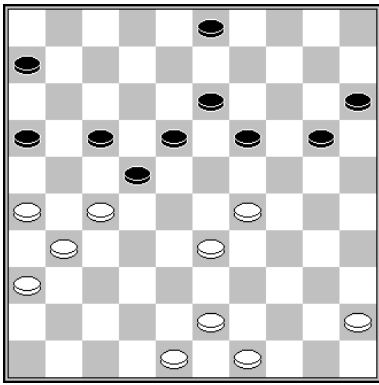

33.27-21 16x27 34.29-24 20x38 35.43x14
Sleutel - van Genderen Clubcompetitie KNDB 2018 0-2

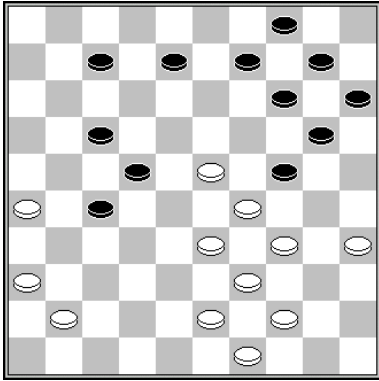

1.35-30 24x35 2.23-18 22x13 3.29-24 20x40 4.39-34 40x38 5.43x1

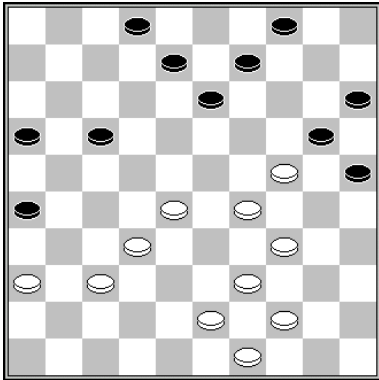

38.34-30 25x23 39.28x19 20x29 40.32-27 13x24 41.27-21 16x27 42.39-33 29x38
43.43x14
Rabatel – Louzolo Kampioenschap van Frankrijk 1983 2-0

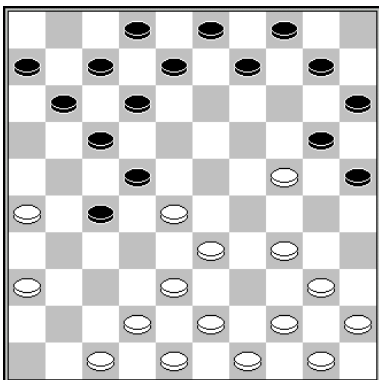

16.33-29 22x33 17.34-30 25x23 18.38x18 12x23 19.44-39 20x29 20.39-33 29x38
21.43x1
De Leeuw - Tjon A Ong Halve finale NK 1993 0-2

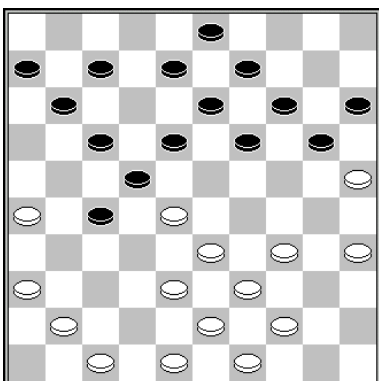

1.28-23 18x40 2.39-34 40x29 3.33x24 19x30 4.35x24 20x29 5.38-33 29x38 6.43x1

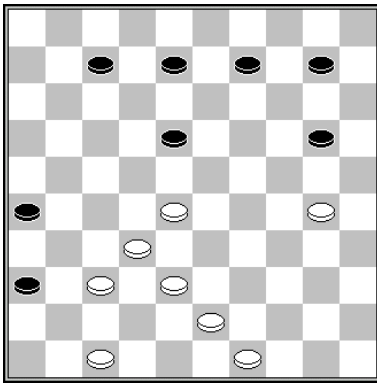

1.28-22 18x27 2.32x21 26x17 3.37-31 36x27 4.30-24 20x29 5.38-33 29x38 6.43x5

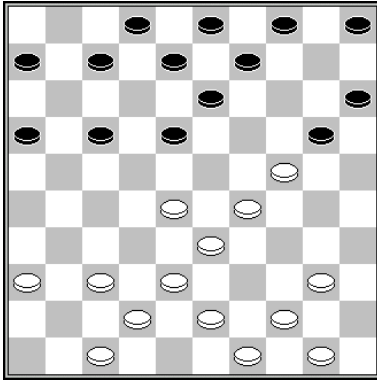

20.29-23 18x29 21.38-32 29x27 22.42-38 (of 44-39) 20x29 23.38-33 29x38 24.43x1
 Ottevanger - Vet Clubcompetitie KNDB 2013 0-2

slagmechanisme: 1106

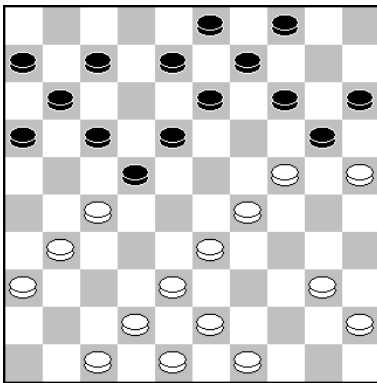

23.29-23 18x29 24.27x18 13x22 25.38-32 29x27 26.42-38 20x29 27.38-33 29x38
 28.43x1

Talsma - Rosink Clubcompetitie KNDB 2021 0-2

slagmechanisme: 1106

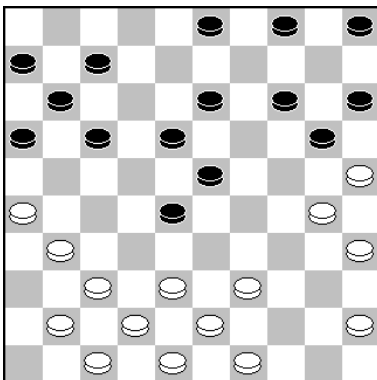

20.26-21 16x36 21.37-31 36x27 22.30-24 20x29 23.38-33 29x38 24.43x1
 Vigman - Rimsha Kampioenschap van Letland 1980 1-1

slagroute:	43x32x21...	herkomst eerste vijandelijke schijf:	20 (x29x40x29x38, lang met kaats)
------------	-------------	--------------------------------------	-----------------------------------

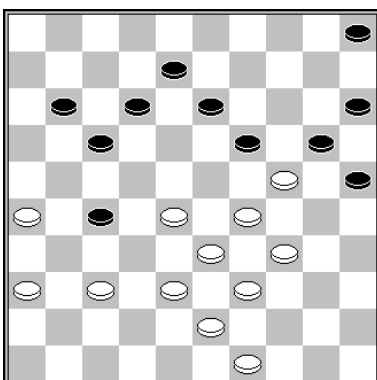

36.37-31 19x30 37.31x22 12-18* (anders is zwart gewoon een schijf kwijt) 38.29-24
 20x40 39.33-29 18x27 40.29-24 30x19 41.39-34 40x29 42.38-33 29x38 43.43x3 w+
 Shvartsman – Ramdien Clubcompetitie KNDB 1997 2-0

slagroute:	43x32x21...	herkomst eerste vijandelijke schijf:	27 (x38)
------------	-------------	--------------------------------------	----------

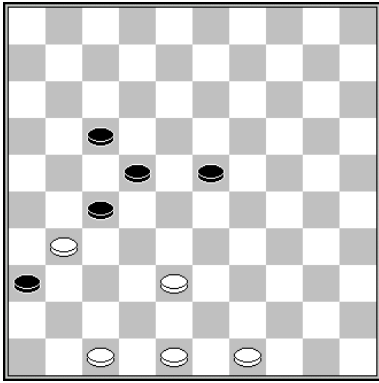

1.38-32 27x38 2.48-43 36x27 3.43x12

slagroute:	43x32x21...	herkomst eerste vijandelijke schijf:	27 (x36x47x38)
------------	-------------	--------------------------------------	----------------

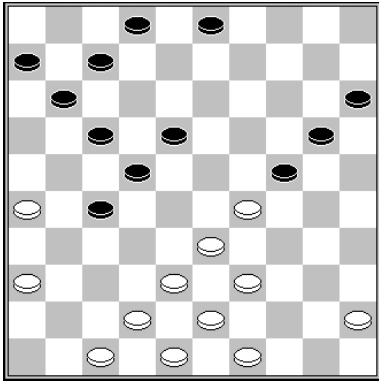

31.29-23 18x29 32.36-31 27x36 33.38-32 29x27 34.47-41 36x38 35.43x1
Dibman - Tsipes Kampioenschap van de Sovjet-Unie 1980 2-0

slagmechanisme: 1007

slagroute:	43x32x21...	herkomst eerste vijandelijke schijf:	27 (x38x29x38)
------------	-------------	--------------------------------------	----------------

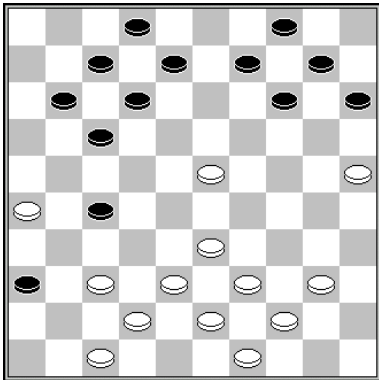

28.23-18 12x23 29.38-32 27x29 30.37-31 36x27 31.39-33 29x38 32.43x1
Jansen – Linssen Nijmegen 1985 2-0

slagmechanisme: 1091

slagroute:	43x32x21...	herkomst eerste vijandelijke schijf:	29 (x38)
------------	-------------	--------------------------------------	----------

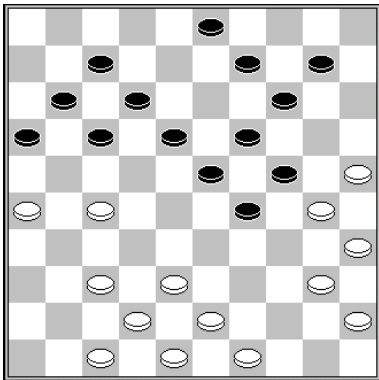

26.27-22 18x27 (26...17x28 27.26-21 16x27 28.37-32 28x37 29.42x15) 27.25-20 14x34
28.38-33 29x38 29.40x18 12x23 30.43x1
Palmer – Van der Staij Kampioenschap van Nederland 1966 0-2

slagmechanisme: 1159

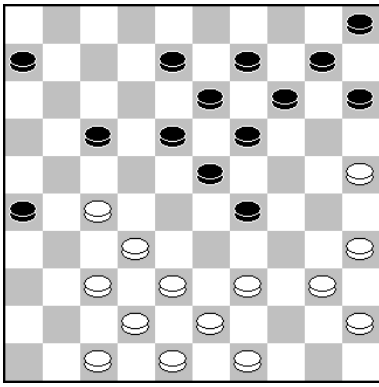

26.37-31 26x28 27.27-22 18x27 28.38-33 29x38 29.43x3
 Fabre - Weiss Parijs 1927 1-1

slagroute:	43x32x21...	herkomst eerste vijandelijke schijf:	36 (x47x38)
------------	-------------	--------------------------------------	-------------

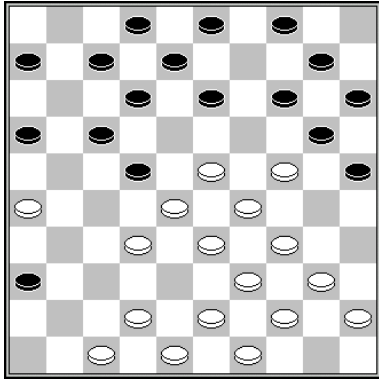

20.23-18 12x23 21.29x9 20x27 22.9x20 15x24 23.47-41 36x38 24.43x1 22x33 25.39x28
 Maquet – Ndiaye IJmuiden zeskamp 1976 0-2

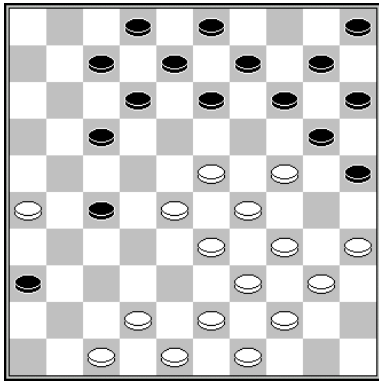

23.23-18 12x32 24.33-28 32x23 25.29x18 20x29 26.34x23 13x22 27.47-41 36x38
 28.43x1
 Den Hollander - Nyamsi Tomi "twaalf van Brussel" 2019 2-0

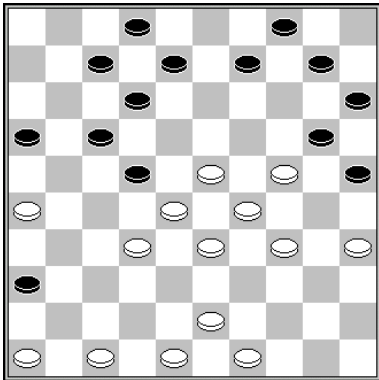

1.34-30 25x34 2.29x40 20x27 3.47-42 22x33 4.23-18 12x23 5.46-41 36x38 6.43x5

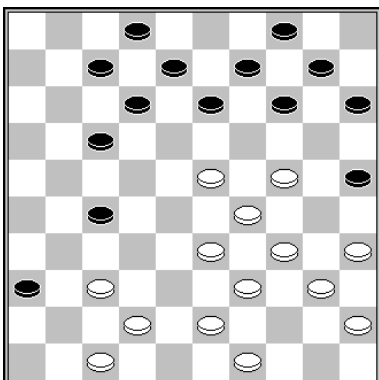

26.24-19 13x24 27.29x20 15x24 28.34-30 25x34 29.40x20 14x25 30.23-18 12x23 31.33-
 29 (of 31.47-41, gevolgd door 33.39-33) 23x34 32.39x30 25x34 33.47-41 36x38 34.43x5
 Van der Pal - Nagel Brunssum 1992 0-2

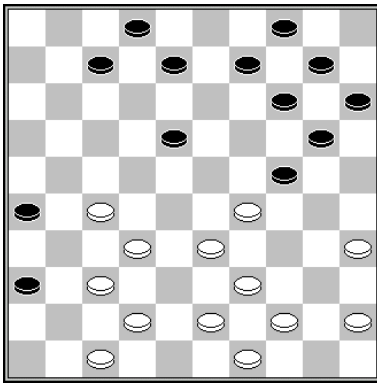

26.27-21 26x17 27.29-23 (of 27.47-41) 27...18x27 28.47-41 36x38 29.43x1
Getmanski – Stins Hungarian Open 2018 2-0

slagmechanisme: 1016

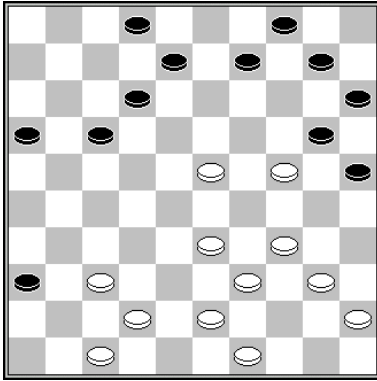

28.37-32 20x27 29.23-18 12x23 30.47-41 36x38 31.43x5
Andreiko - Gersjt Kampioenschap van de Sovjet Unie 1964 2-0

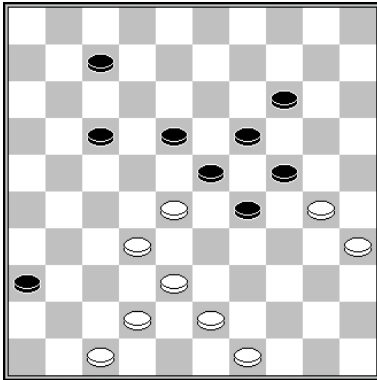

1.38-33 29x27 2.47-41 36x38 3.43x1 23x32 4.1x3

slagmechanisme: 1016

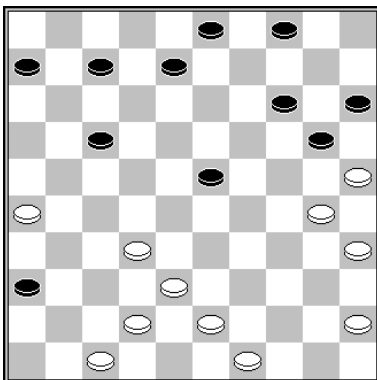

31.30-24 20x29 32.38-33 29x27 33.47-41 36x38 34.43x1

slagmechanisme: 1016

slagroute: 43x32x23...	herkomst eerste vijandelijke schijf:	7 (x16x27x38)
-------------------------------	--------------------------------------	---------------

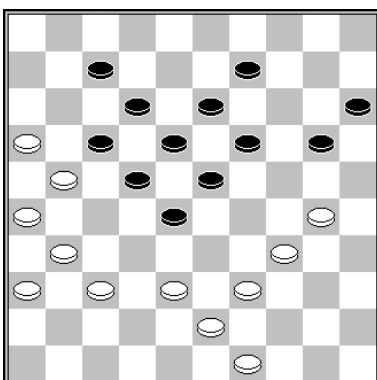

38.16-11 7x27 39.34-29 23x25 40.38-32 27x38 41.43x3
Morseld - Van der Pal halve finale NK 1991 0-2

slagroute: 43x32x23...	herkomst eerste vijandelijke schijf: 16 (x27x38)
------------------------	--

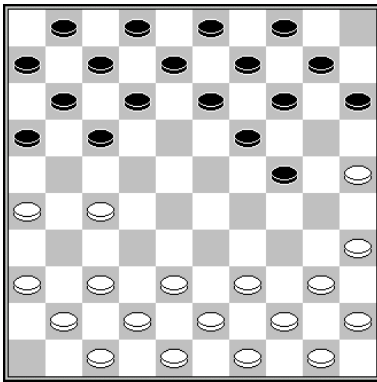

10.25-20 14x25 11.27-22 17x28 12.26-21 16x27 13.38-32 27x38 14.43x5
Bizot – Belard Wereldkampioenschap 1928 2-0

slagmechanisme: 1140

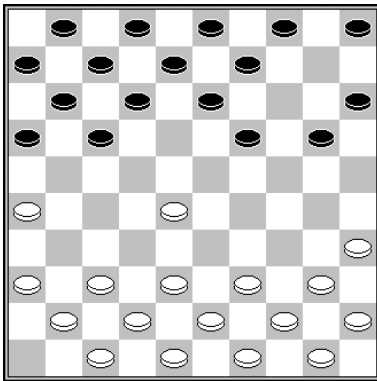

9.28-22 17x28 10.26-21 16x27 11.38-32 27x38 12.43x25
Merono – Bonnard Kampioenschap van Frankrijk 1951 0-2

slagmechanisme: 1140

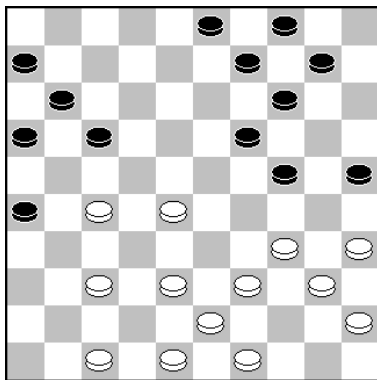

w.a.z. w+

27.34-30 25x34 28.40x20 14x25 29.37-31 26x37 30.28-22 17x28 31.27-21 16x27 32.38-32 27x38 33.43x5
Terpstra – Herder Clubcompetitie KNDB 2023 0-2

slagmechanisme: 1140

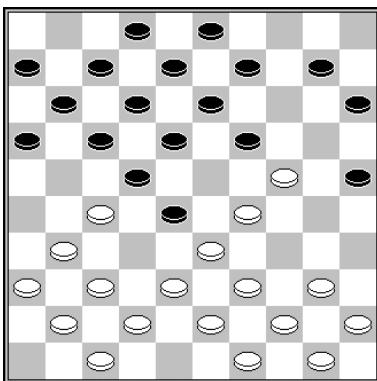

15.31-26 22x31 (het maakt niet uit hoe zwart slaat) 16.36x27 19x30 17.33x22 17x28
18.29-24 30x19 19.27-21 16x27 20.38-32 27x38 21.43x5
Kouperman – NN Simultaan 1975 2-0

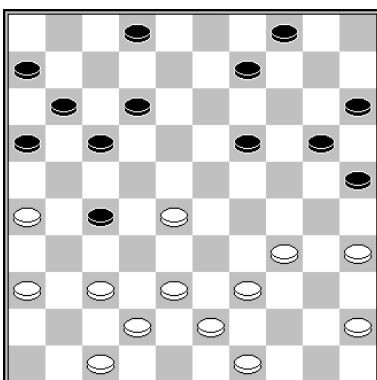

26.36-31 27x36 27.28-22 17x28 28.26-21 16x27 29.38-32 27x38 30.43x3

slagmechanisme: 1140

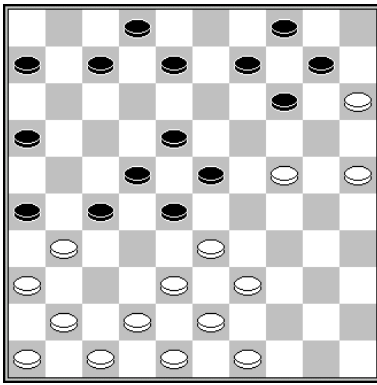

1.25-20 14x25 2.33-29 (of 2.24-19 26x37 3.41x21 23x14 4.38-32 16x29 5.39-33 28x39 6.43x1) 2...26x37 3.41x21 16x27 4.42-37 23x34 5.39x30 25x34 6.38-32 27x38 7.43x5

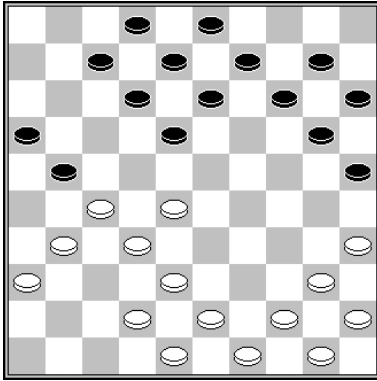

18.28-22 20-24 (18...7-11 is verhinderd door 19.31-26. Na 18...21-26 volgt de combinatie direct: 19.22-17 26x28 20.27-21 16x27 21.42-37 12x21 22.38-32 27x38 23.43x1. En ook na andere zetten volgt dezelfde combinatie.) 19.22-17 21-26* 20.40-34 26x28 21.27-21 16x27 22.42-37 12x21 23.38-32 27x38 24.43x1
Vervloet - Wardon Correspondentiewedstrijd 1895 2-0

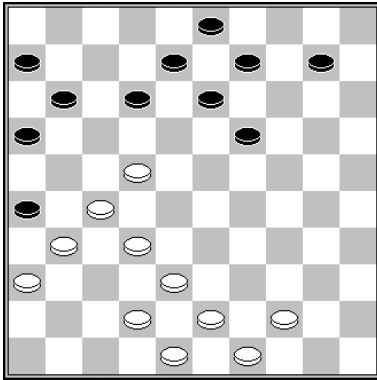

27.22-17 26x28 28.27-21 16x27 29.42-37 11x22 30.38-32 27x38 31.43x5

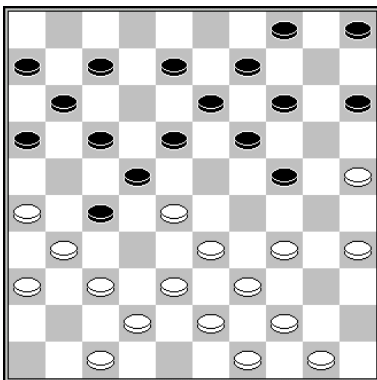

19.28-23 18x40 20.39-34 40x29 21.33-28 22x33 22.31x22 17x28 23.25-20 14x25 24.26-21 16x27 25.38-32 27x38 26.43x1
Heusdens – Vrijland Kampioenschap van Rotterdam 1979 0-2

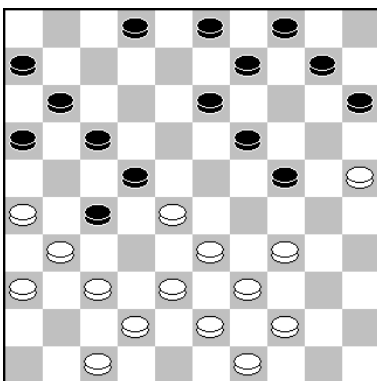

22.25-20 (andere damcombinaties winnen niet) 24-30 23.34x25 15x24 24.25-20 24x15 25.33-29 22x24 26.31x22 17x28 27.26-21 16x27 28.38-32 27x38 29.43x5
Lansbergen - Luteijn Schiedam onderlinge competitie 1999 1-1

slagroute: 43x32x23...	herkomst eerste vijandelijke schijf: 16 (x27x36x47x38, lang)
------------------------	--

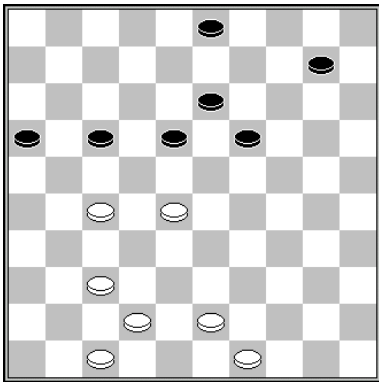

1.28-22 17x28 2.27-21 16x27 3.37-31 27x36 4.47-41 36x38 5.43x5

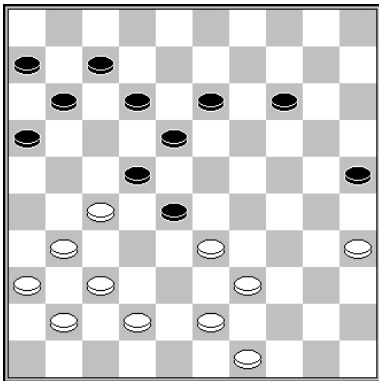

34.31-26 22x31 35.36x27 12-17 (35...18-23 36.33x22 12-17 37.43-38 17x28 38.27-22 28x17 39.35-30 25x32 40.37x8 w+) 36.33x22 17x28 37.27-21 16x27 38.37-31 27x38 39.43x1

Okken – Van den Borst Halve finale NK 1990 1-1

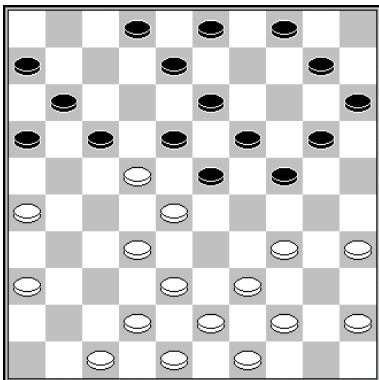

19.34-30 18x27 20.32x12 23x32 21.38x27 8x17 22.27-22 17x28 23.26-21 16x27 24.36-31 27x36 25.47-41 36x38 26.43x5

Stokkel – Van der Wielen Clubcompetitie KNDB 1996 1-1

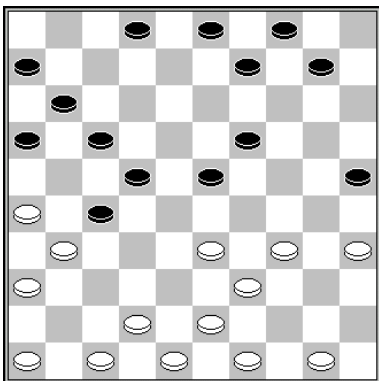

21.34-29 23x34 22.39x30 25x34 23.33-28 22x33 24.31x22 17x28 25.26-21 16x27 26.36-31 27x36 27.47-41 36x38 28.43x5

Hoogendoorn - Prosman Brunssum 1997 0-2

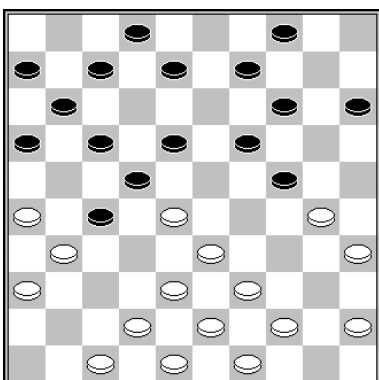

1.28-23 18x29 2.33-28 22x33 3.31x22 17x28 4.39-34 29x40 5.38x20 14x34 6.26-21 16x27 7.36-31 27x36 8.47-41 36x38 9.43x1

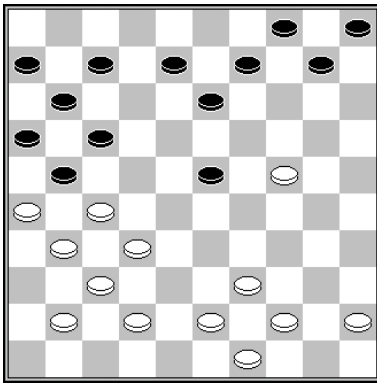

23.27-22 17x28 24.26x17 11x22 25.32-27 13-18 26.24-19 23x14 27.27-21 16x38
28.43x1
Bronstring - Stokkel Heijtingtoernooi 1982 0-2

slagmechanisme: 1029

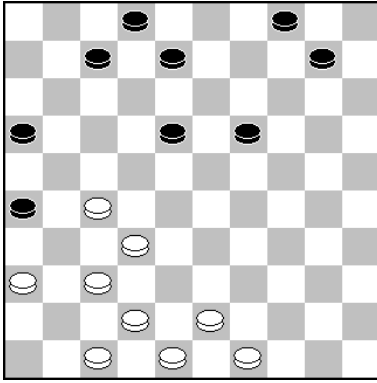

1.37-31 26x28 2.27-21 16x27 3.36-31 27x36 4.47-41 36x38 5.43x3

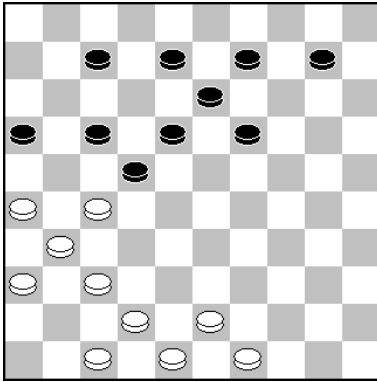

1.26-21 17x26 2.37-32 26x28 3.27-21 16x27 4.36-31 27x36 5.47-41 36x38 6.43x1/5

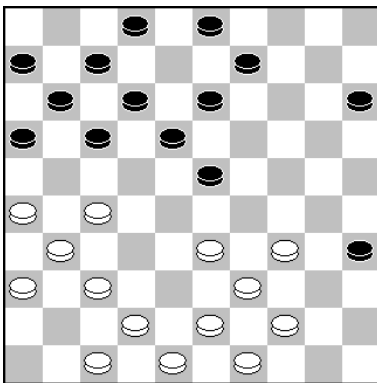

24.34-30 35x24 25.26-21 17x26 26.33-29 23x34 27.39x17 11x22 28.37-32 26x28 29.27-21 16x27 30.36-31 27x36 31.47-41 36x38 32.43x1
Maas - Migchelbrink Clubcompetitie KNDB 2022 (analyse) 1-1

slagmechanisme: 1014

slagroute:	43x32x23...	herkomst eerste vijandelijke schijf:	18 (x27x38)
------------	-------------	--------------------------------------	-------------

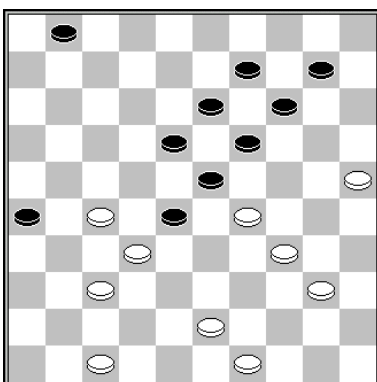

1.25-20 14x25 2.27-22 18x38 3.29x18 13x22 4.43x5

slagmechanisme: 1101

slagroute:	43x32x23...	herkomst eerste vijandelijke schijf:	18 (x27x36x47x38, lang)
------------	-------------	--------------------------------------	-------------------------

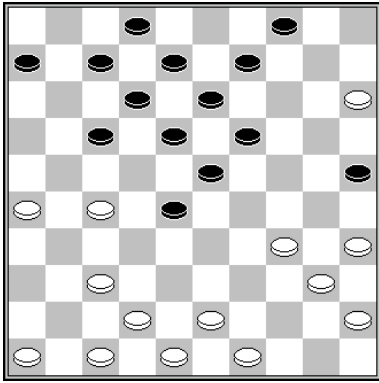

24.34-30 25x34 25.40x29 23x34 26.27-22 18x27 27.37-31 27x36 28.47-41 36x38
29.43x3
Marini – Michiels Kampioenschap van België 1991 2-0

slagroute:	43x32x23...	herkomst eerste vijandelijke schijf:	18 (x29x38)
------------	-------------	--------------------------------------	-------------

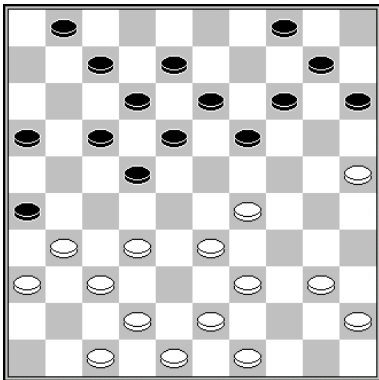

26.32-27 (dreigt zowel 29-23, als 27-21 enz.) 17-21 27.37-32 26x28 28.29-23 18x38
29.27x20 15x24 30.43x5

slagmechanisme: 1093 / 1014

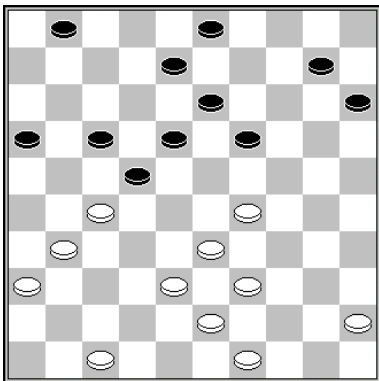

30.27-21 17x37 31.38-32 37x28 32.29-23 18x38 33.43x5
Baramidze – Kaplan Batumi 1967 0-2

slagmechanisme: 1093

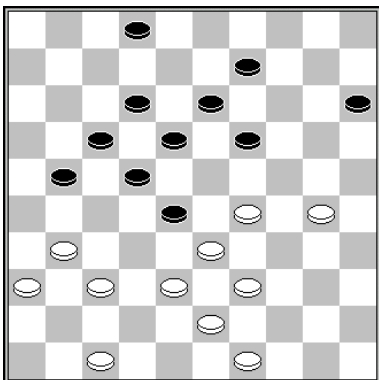

35.37-32 28x26 36.36-31 26x37 37.38-32 37x28 38.29-23 18x38 39.43x3
Van Aalten – Van der Zee Kampioenchap van Nederland 1992 2-0

slagmechanisme: 1093

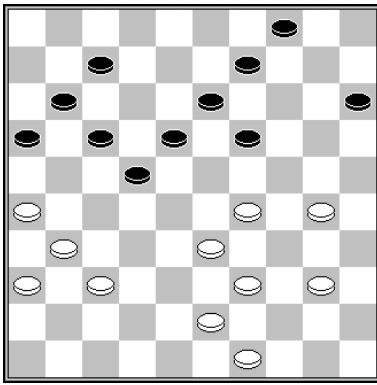

36.26-21 17x26 (36...16x27 37.29-23 18x38 38.43x1 w+) 37.37-32 26x28 38.29-23
18x38 39.43x3
Okken – Van der Stap Nijmegen 1988 2-0

slagmechanisme: 1093

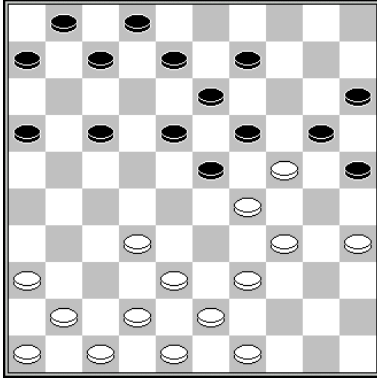

22.34-30 23x34 (relatief beter was 22...25x34 23.39x30 23x25 24.32-28 19x30 25.35x24
20x29 26.28-22 18x27 27.38-33 29x38 28.43x14 met groot positievoordeel voor wit.)
23.32-28 20x29 24.28-22 18x27 25.38-33 29x38 26.43x23 34x43 27.48x39 25x43
28.49x38

Desombres – Guignard Kampioenschap van Frankrijk 1993 1-1

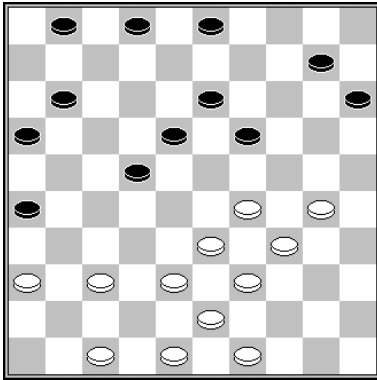

28.37-31 (wit kan ook beginnen met 28.29-23) 28...26x37 29.38-32 37x28 30.29-23
18x40 31.39-34 40x38 32.43x5

De Baetselier – Van Schaik Jr. Clubcompetitie KNDB 0-2

slagmechanisme: 1093

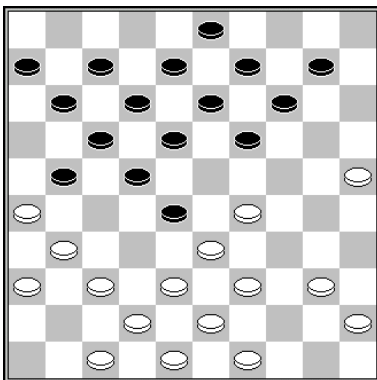

22.37-32 28x37 23.38-32 37x28 24.25-20 14x25 25.29-23 18x38 26.43x5

Vermeer – Luteijn Clubcompetitie KNDB 1981 0-2

slagmechanisme: 1093

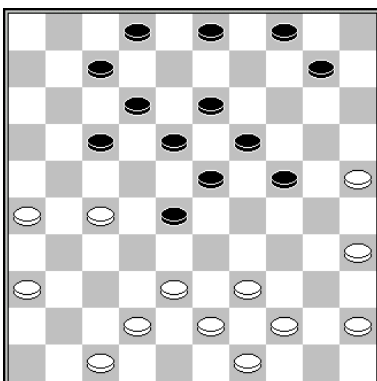

26.35-30 24x35 27.27-22 18x27 28.44-40 35x33 29.38x9 3x14 30.36-31 27x36 31.25-20
14x25 32.47-41 36x38 33.43x5

Bronstring – Zweerink Clubcompetitie ZHDB 2018 1-1

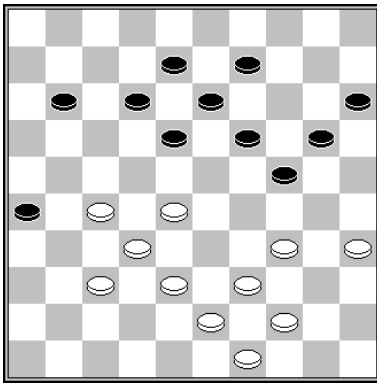

37.28-23 18x40 38.39-34 40x29 39.38-33 29x38 40.37-31 26x28 41.43x3
Emmerik – Buitenkant 1932 0-2

slagmechanisme: 1098

slagroute:	43x32x23...	herkomst eerste vijandelijke schijf:	20 (x29x38)
------------	-------------	--------------------------------------	-------------

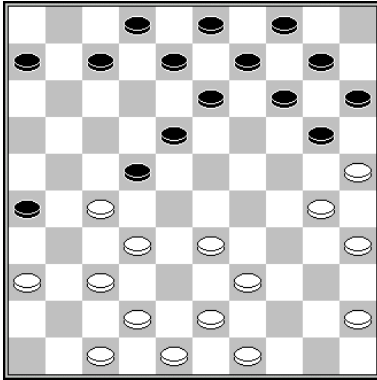

23.37-31 26x28 24.30-24 20x38 25.43x1 22x31 26.36x27
Heunen – Dekker Voorrondes Kampioenschap van Nederland 1973 0-2

slagmechanisme: 1093

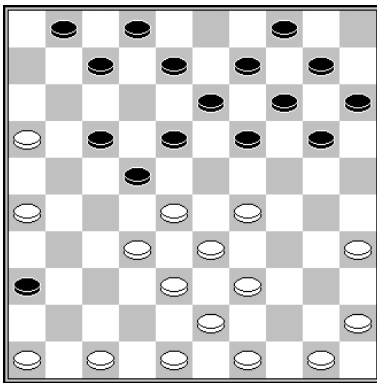

18.28-23 19x37 19.38-32 37x28 20.29-24 20x38 21.43x3
Getmanski - Anikeev Confederation Cup beslissingswedstrijd 2006 2-0

slagmechanisme: 1093

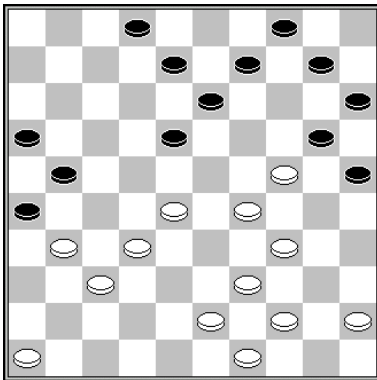

31.34-30 25x23 32.28x19 20x29 33.31-27 13x24 34.39-33 29x38 35.37-31 26x28
36.43x5 21x32
Van der Sluis – Roozenburg Leeuwarden training 1968 0-2

slagmechanisme: 1098

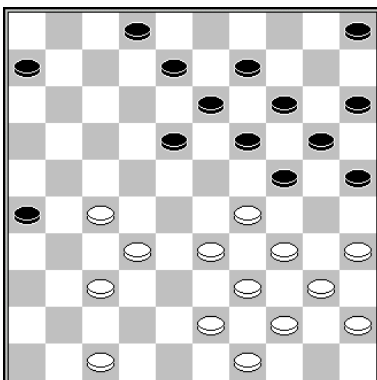

27.35-30 24x35 28.29-24 20x38 29.37-31 26x28 30.43x3
Grotenhuis ten Harkel – Faber Clubcompetitie KNDB 2002 2-0

slagmechanisme: 1098

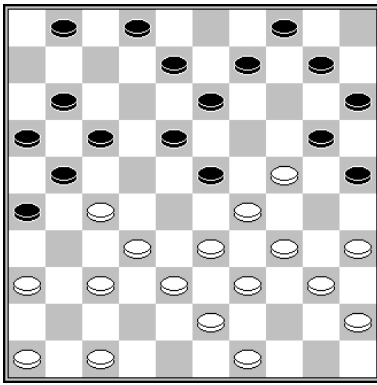

20.34-30 23x34 (20...25x34 21.39x30 23x25 22.33-28 20x29 23.28-22 17x28 24.32x5
21x41 25.46x37) 21.40x29 25x23 22.33-28 (of 22.33-29) 22...20x29 23.28x19 13x24
24.38-33 29x38 25.37-31 26x28 26.43x5 21x32

Mulder - Schotanus Studentenkampioenschap van Nederland 1965 0-2

slagmechanisme: 1098

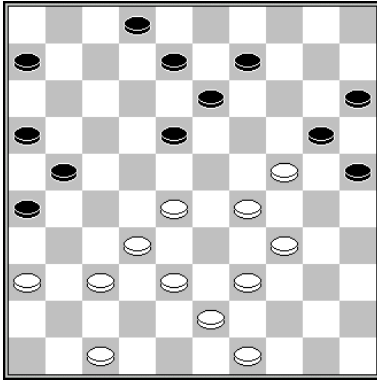

32.34-30 25x23 33.28x19 20x29 34.37-31 26x28 35.19-14 9x20 36.38-33 29x38 37.43x3
Stokkel - Koops Simultaan 2006 0-2

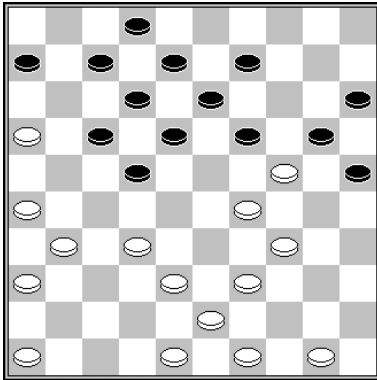

25.26-21 17x28 26.29-23 18x40 27.38-33 20x38 28.43x3

Heusdens - Clerc Wereldkampioenschap 2003 1-1

Clerc forceerde deze combinatie praktisch vanuit de opening.

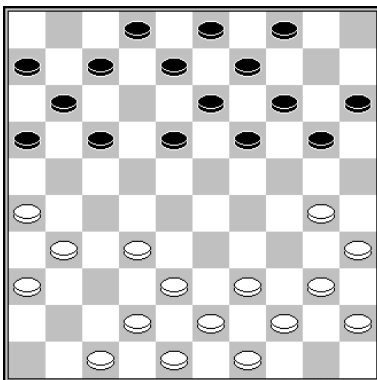

18.26-21 17x28 19.30-24 19x30 20.35x24 20x29 21.38-33 29x38 22.43x1

Bonnard - Bechaz Kampioenschap van Frankrijk 1954 1-1

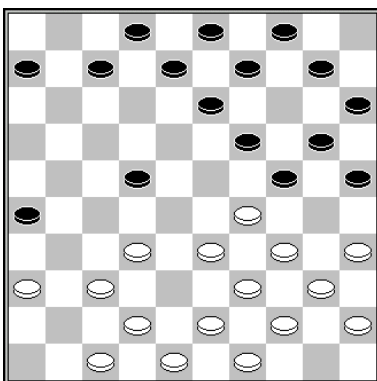

19.37-31 26x28 20.35-30 24x35 21.29-24 20x38 22.43x5

De Haas - De Jong Onderlinge competitie VAD 1911 2-0

slagmechanisme: 1093

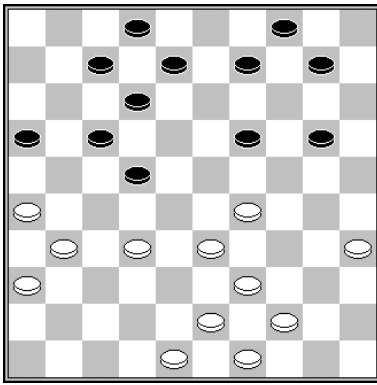

1.26-21 17x28 2.29-24 20x38 3.43x3

slagmechanisme: 1093

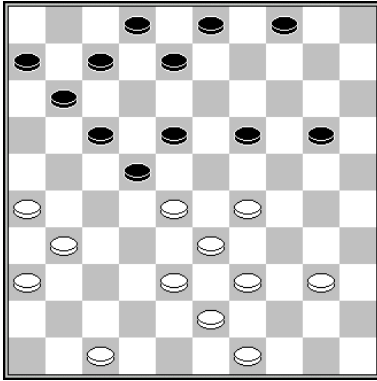

31.26-21 17x37 32.28x17 11x22 33.38-32 37x28 34.29-24 20x38 35.43x1
Verdoolaege – Schouten Clubcompetitie KNDB 1991 2-0

slagmechanisme: 1093

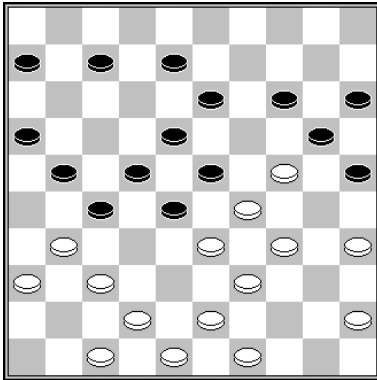

28.34-30 25x34 (27...23x34 28.31-26 20x38 29.43x14 34x43 30.26x28 25x34 31.48x30
w+) 29.39x30 23x25 30.35-30 20x38 31.43x3 25x34 32.3x19
Georgiev – Chizhov WK 2003 (analyse) 1-1

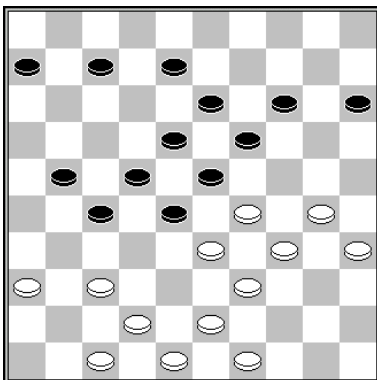

1.30-24 19x30 2.35x24 (dreigt 24-19) 14-20* 3.34-30 23x25 4.37-31 20x38 5.43x3

slagroute: 43x32x23...	herkomst eerste vijandelijke schijf: 20 (x29x338x27x36x47x38, extra lang)
------------------------	---

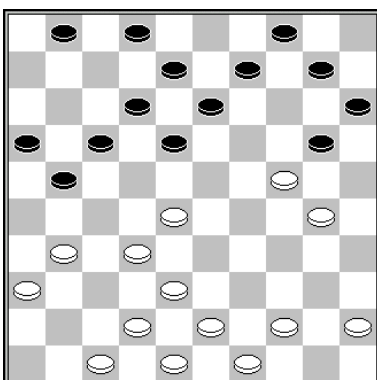

21.31-26 20x29 22.38-33 29x27 23.28-22 17x28 24.26x17 12x21 25.36-31 27x36 26.47-
41 36x38 27.43x5
Werrebrouck – Klarenbeek Salou 1999 0-2

slagroute: 43x32x23...	herkomst eerste vijandelijke schijf: 27 (x38)
------------------------	---

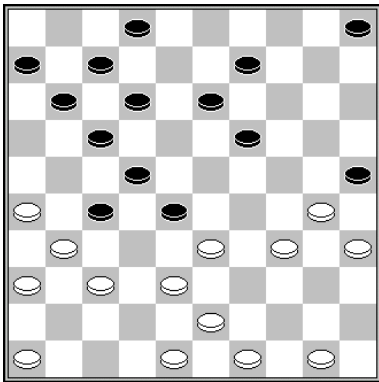

27.34-29 25x23 28.33-29 23x34 29.38-32 27x38 30.43x3
Kromhout – Brouwers Clubcompetitie KNDB 2016 2-0

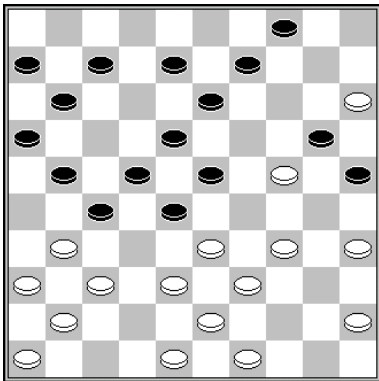

26.15-10 20x40 27.35x44 4x15 28.33-29 23x34 29.39x30 25x34 30.38-32 27x38
31.43x14
Okken – Sytsma Halve finale NK 1990 2-0

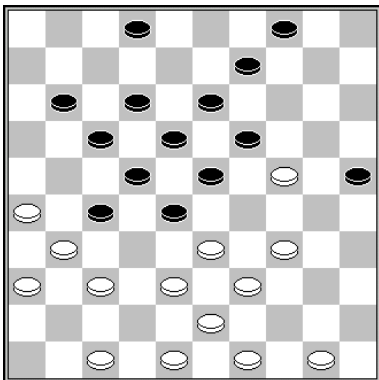

1.33-29 19x30 2.29-24 30x19 3.34-29 23x34 4.39x30 25x34 5.38-32 27x38 6.43x3

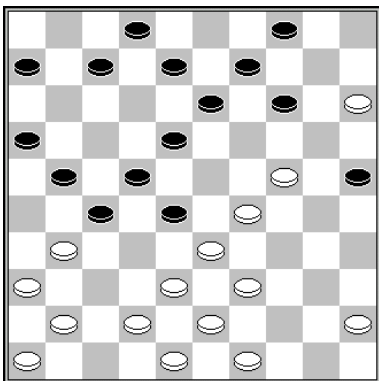

25.31-26 7-12* 26.26x17 12x21 27.38-32 27x47 28.48-42 47x38 29.43x3
Van Westerloo – Bronstring Den haag 2001 2-0

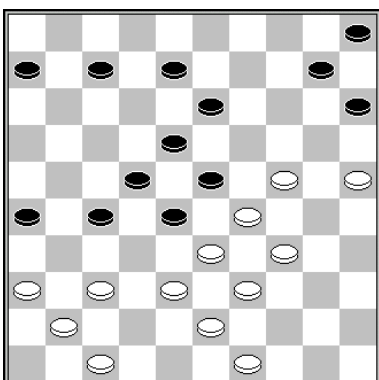

33.24-19 13x24* 34.29x20 15x24 35.34-30 24x35 36.33-29 23x34 37.39x30 35x24
38.38-32 27x38 39.43x1
Grotenhuis ten Harkel – Wentink Clubkampioenschap Gelderland 2001 2-0

slagroute: 43x32x23...	herkomst eerste vijandelijke schijf: 27 (x36x47x38, lang)
------------------------	---

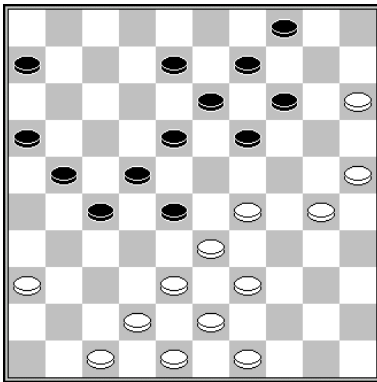

1.39-34 28x39 2.38-33 39x28 3.36-31 27x36 4.47-41 36x38 5.43x3

slagmechanisme: 1022 (Zetje van Weiss, type 2, kaatsen)

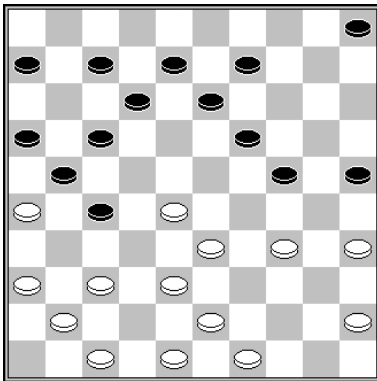

25.34-30 25x34 26.28-22 17x39 27.26x17 12x21 28.38-33 39x28 29.36-31 27x36 30.47-42 36x38 31.43x1

Magonette - Verpoest Kampioenschap van België 1981 0-2

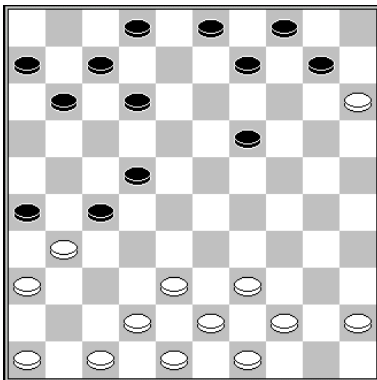

21.38-32 26x28 22.36-31 27x36 23.47-41 36x38 24.43x5

Tsipes - Takhman Bekercompetitie Sovjet-Unie 1979 2-0
(uit de Keller-opening)

slagmechanisme: 1021 (Zetje van Weiss, type 1, brengen)

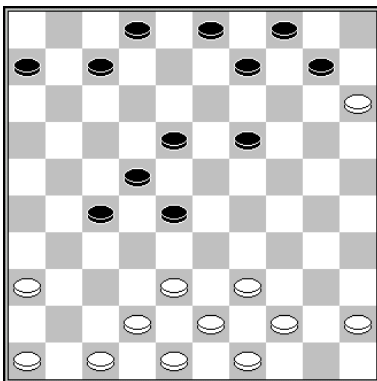

23.39-33 28x50 24.38-33 50x28 25.36-31 27x36 26.47-41 36x38 27.43x1

(uit de Keller-opening, de computer is er niet van overtuigd dat het eindspel gewonnen is.)

slagmechanisme: 1022 (Zetje van Weiss, type 2, kaatsen)

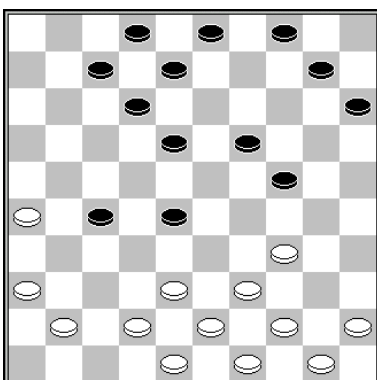

22.38-33 18-22 23.33-29 24x33 24.36-31 27x38 25.43x5

Pippel - Wiersma Kloksimultaan IJmuiden 1982 0-2

slagroute: 43x32x23...	herkomst eerste vijandelijke schijf: 29 (x38)
------------------------	---

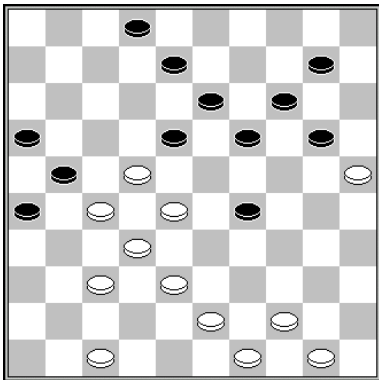

36.38-33 29x38 37.28-23 19x17 38.37-31 26x28 39.43x3 21x32 40.3x18
Cordier – Duval Kampioenschap van Frankrijk 1992 2-0

slagmechanisme: 1098

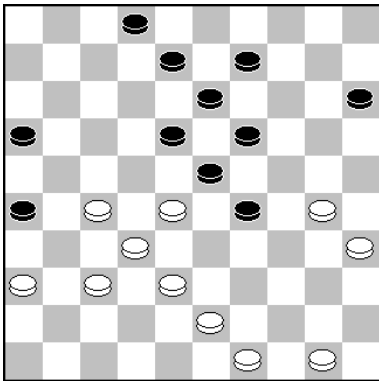

33.38-33 29x38 34.30-24 19x30 35.28x19 13x24 36.37-31 26x28 37.43x14
Pashkevich - Otten Minsk 1985 2-0

slagmechanisme: 1098

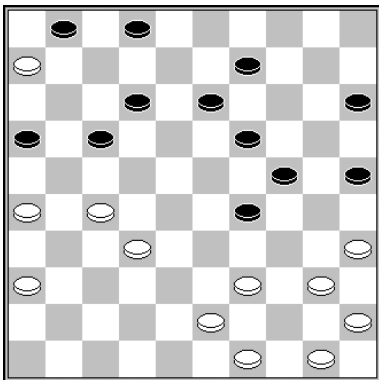

36.39-33 29x38 37.26-21 17x26 38.36-31 26x28 39.43x3
Van Zelst - Grotenhuis ten Harkel Clubkampioenschap Gelderland 2001 0-2

slagmechanisme: 1098

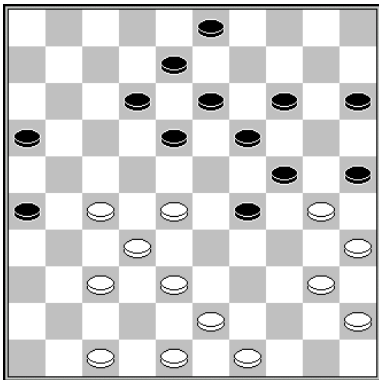

1.28-22 25x34 2.22-17 12x21 3.38-33 29x38 4.40x9 13x4 (4...3x14 5.37-31 26x28
6.43x3 21x32) 5.37-31 26x28 6.43x14 21x32 7.14-10

slagmechanisme: 1098

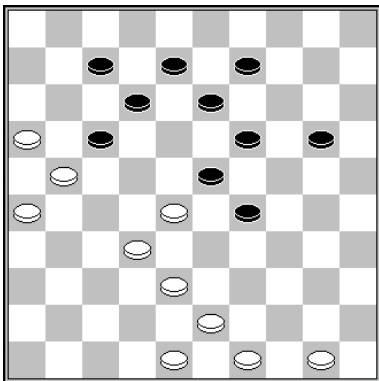

1.32-27 23x32 2.38-33 29x38 3.27-22 17x28 4.21-17 12x21 5.16x27 32x21 6.43x1

slagmechanisme: 1100

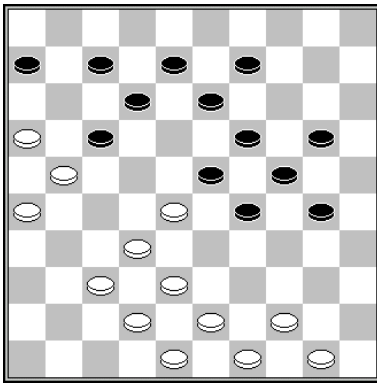

1.32-27 23x41 2.42-37 41x32 3.38-33 29x38 4.27-22 17x28 5.21-17 12x21 6.16x27 32x21 7.43x1

slagmechanisme: 1100

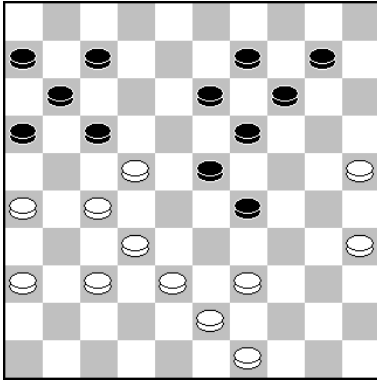

1.32-28 23x21 (1...23x41 2.36x47 17x28 3.25-20 14x25 4.38-33 29x38 5.43x5) 2.25-20 17x28 3.26x17 14x25 4.38-32* 11x22 5.32x5

slagroute: 43x32x23...	herkomst eerste vijandelijke schijf: 36 (x47x38)
------------------------	--

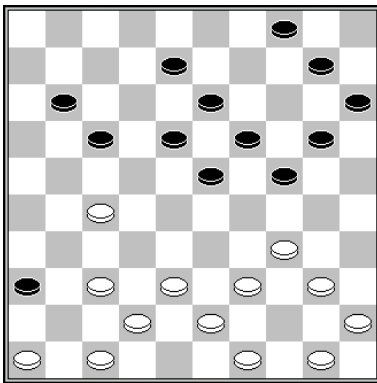

25.27-22 17x28 (25...18x27 26.34-30 24x33 27.38x9 4x13 28.47-41 36x38 29.43x3 w+)
26.34-30 24x33 27.38x29 23x34 28.47-41 36x38 29.43x3
Luteijn – Mol Kampioenschap van Nederland Rapid 1993 2-0

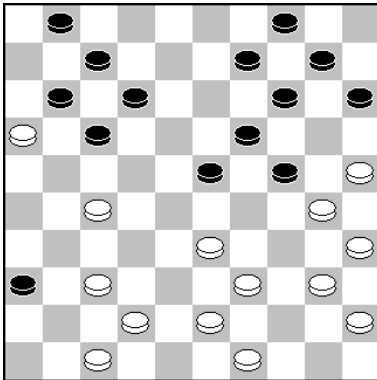

26.25-20 14x34 27.40x18 12x23 28.35-30 24x35 29.33-29 23x34 30.39x30 35x24 31.27-22 17x28 32.47-41 36x38 33.43x3
Ottink - Harmsma Kampioenschap van Gelderland 1984 2-0

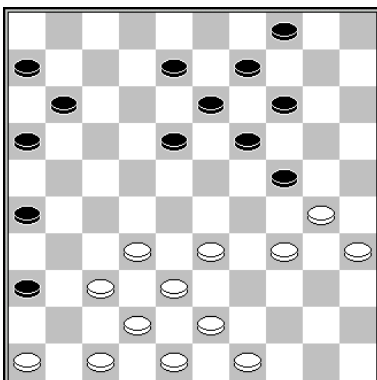

24.37-31 26x39 25.38-33 39x28 26.47-41 36x38 27.43x3
Drost – Wiersma Kampioenschap van Friesland 1968 1-1

slagmechanisme: 1021 (Zetje van Weiss, type 1, brengen)

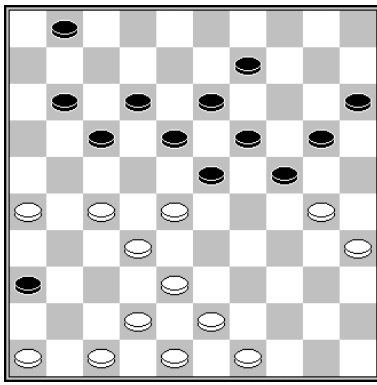

28.26-21 17x26 29.27-22 18x27 30.32x21 23x32 (30...26x17 31.30-25 23x32 32.25x3 w+) 31.38x27 26x17 32.27-22 17x28 33.47-41 36x38 34.43x3
Hoekman – Van Muijen NK Vrouwen 2014 2-0

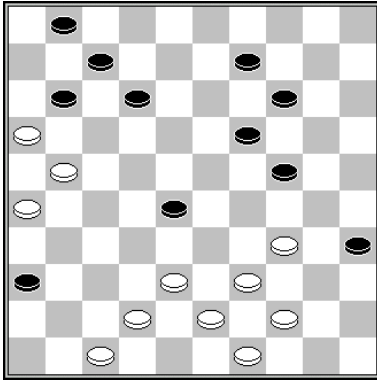

36.44-40 35x33 37.38x20 14x25 38.47-41 36x38 39.43x3
Autar – Kuijstermans Clubcompetitie 1992 1-1

slagroute: 43x32x23...	herkomst eerste vijandelijke schijf:	via dam op 47
------------------------	--------------------------------------	---------------

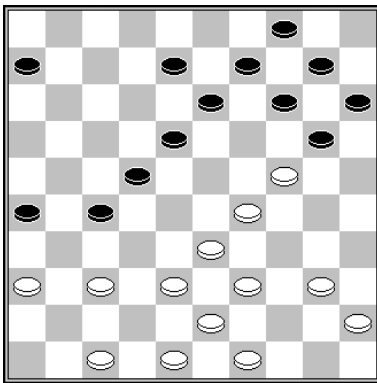

26.36-31 27x36 27.47-41 36x47 28.37-31 26x37 29.38-32 37x28 30.48-42 47x38 31.43x3
Leeflang - Monteba Clubcompetitie KNDB 2019 1-1

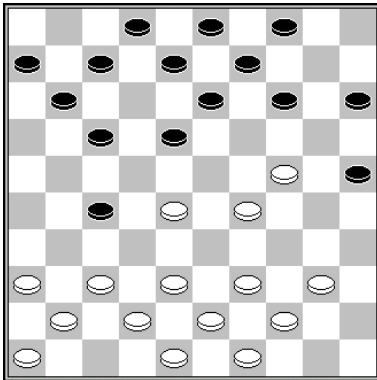

18.28-22 17x28 19.36-31 (nóg sterker dan het in de partij gespeelde 19.38-32 27x47 20.24-20 15x33 21.48-42 47x38 22.43x1) 27x47 20.38-33 47x38 21.43x1
De Beer - Koperberg Kampioenschap van Amsterdam 1920 2-0

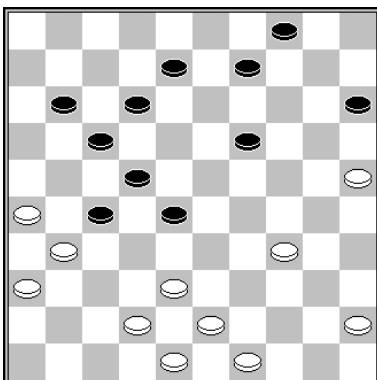

34.25-20 15x24 35.38-32 27x47 36.34-29 24x33 37.48-42 47x38 38.43x3
Terpstra – Delmotte Parthenay 1995 1-1

slagmechanisme: 1086

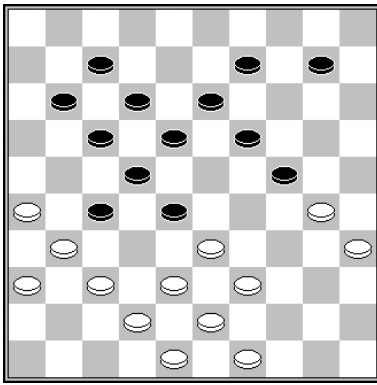

1.39-34 28x39 2.38-33 39x28 3.34-29 24x33 4.37-32 27x47 5.48-42 47x38 6.43x3

slagmechanisme: 1086

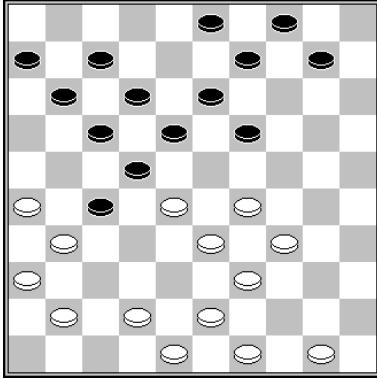

1.29-23 18x47 2.50-44 22x33 3.31x22 17x28 4.48-42 47x38 5.43x5

slagmechanisme: 1086

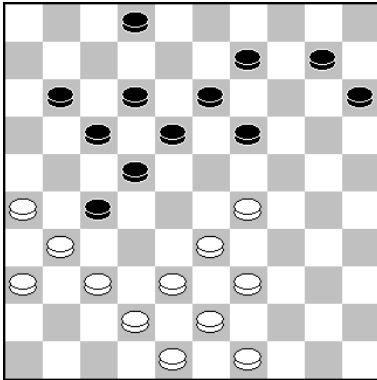

1.38-32 27x47 2.26-21 17x26 3.37-32 26x28 4.48-42 47x38 5.43x3/5

slagroute: 43x34x23...	herkomst eerste vijandelijke schijf:	17 (x28x39)
-------------------------------	--------------------------------------	-------------

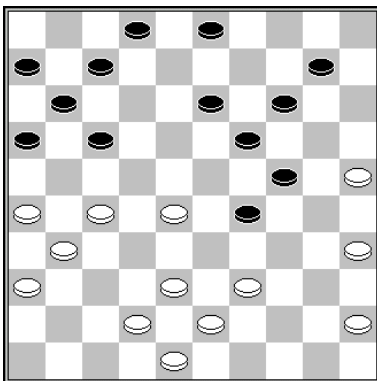

28.28-22 17x28 29.35-30 24x35 30.25-20 14x25 31.39-33 28x39 32.43x5
Hogewoning - Van Dusseldorp The Hague 1998 0-2

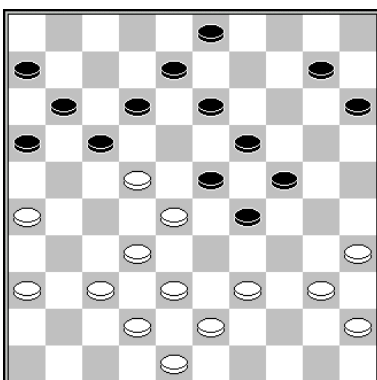

27.32-27 23x21* 28.37-31 17x28 29.26x17 11x22 30.39-33 28x39 31.43x5
Van Loenen - Okken Kampioenschap van Drenthe 1989 0-2

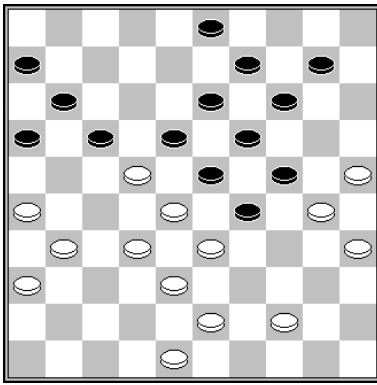

34.25-20 14x34 35.32-27 23x21 36.44-39 17x28 37.26x17 11x22 38.39x30 28x39 39.43x5

slagmechanisme: 1028 (valluikslag type 2)

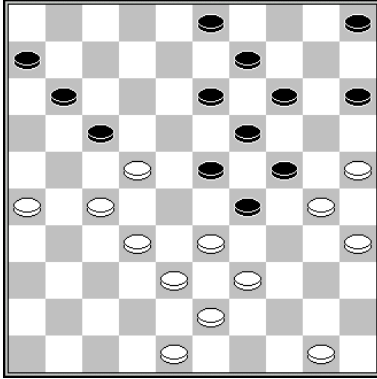

33.32-28 23x21 34.25-20 14x34 35.39x30 17x39 36.43x14 9x20 37.30x8 3x12 38.26x8
Sijbrands – Den Doop Harry de Waard jubileum 2011 2-0

slagmechanisme: 1028 (valluikslag type 2)

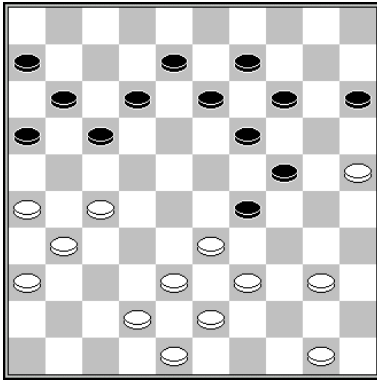

30.25-20 14x25 31.40-34 29x40 32.39-34 40x29 33.27-21 16x27 34.31x22 17x39 35.43x3

Bom – De Graag Kampioenschap van Nederland 1942 0-2

slagmechanisme: 1093

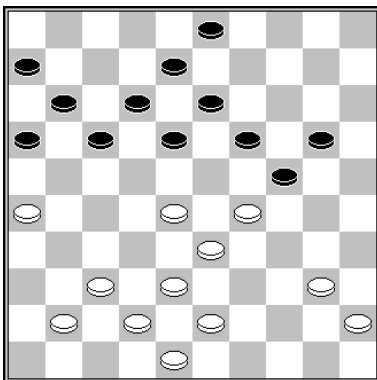

31.29-23 18x29 32.28-22 17x39 33.43x25
Oste – Terlouw Clubcompetitie KNDB 2019 1-1

slagmechanisme: 1093

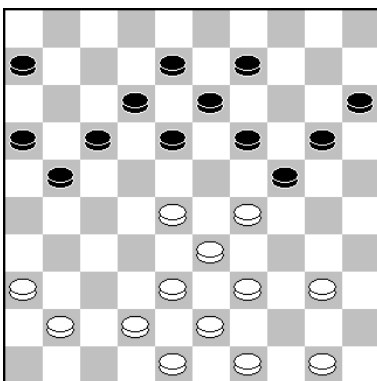

27.29-23 18x29 28.40-34 29x40 29.39-34 40x29 30.28-22 17x39 31.43x3
Kromhout - Van Gortel Clubcompetitie KNDB 2022 0-2

slagmechanisme: 1093

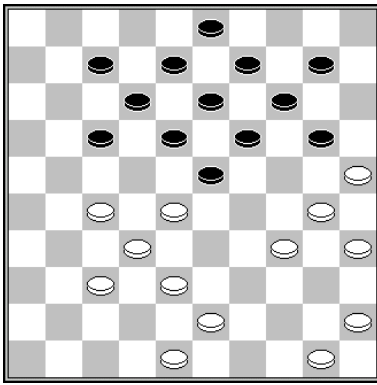

1.28-22 17x28 2.38-33 28x39 3.34-29 23x34 4.30-24 20x29 5.25-20 14x25 6.45-40
34x45 7.43x5

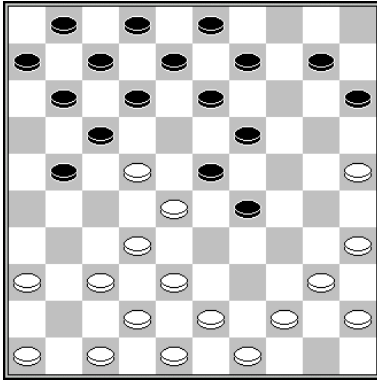

15.32-27 23x41 16.46x37 21x41 17.44-39 17x28 18.39-33 28x39 19.43x5 41-46 20.38-32 46x28 21.5x41
Vermin – Heusdens Kampioenschap van Nederland 1988 2-0

slagroute:	43x34x23	herkomst eerste vijandelijke schijf:	17 (x26x37x39, lang)
------------	----------	--------------------------------------	----------------------

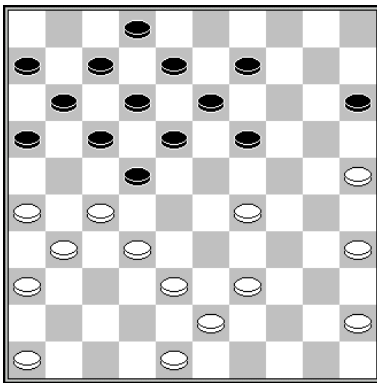

25.26-21 17x28 26.27-21 16x27 27.29-23 18x29 28.39-33 28x39 29.43x3
Kolk - Van Dusseldorp Salou 2013 0-2

slagroute:	43x34x23	herkomst eerste vijandelijke schijf:	19 (x28x39)
------------	----------	--------------------------------------	-------------

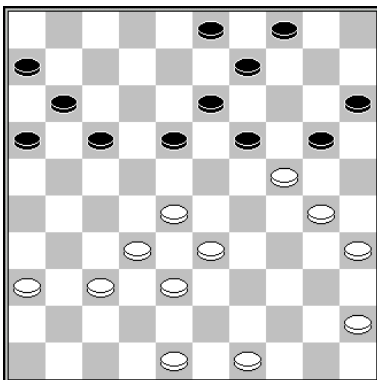

32.28-23 19x39 33.49-43 20x29 34.43x21 16x27 35.32x21
Akse - Okken Clubcompetitie Drenthe 2001 0-2

slagroute:	43x34x23	herkomst eerste vijandelijke schijf:	19 (x30x39)
------------	----------	--------------------------------------	-------------

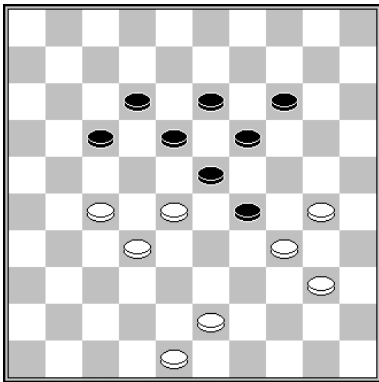

1.30-24 19x39 2.28x8 12x3 3.43x21

slagmechanisme: 1101

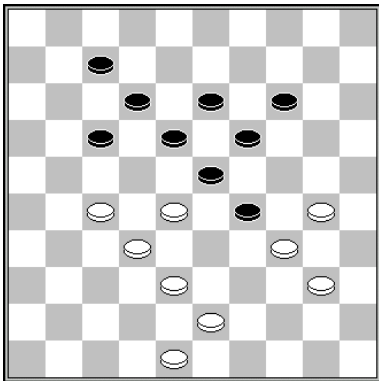

1.30-24 19x39 2.28x8 12x3 3.43x1

slagmechanisme: 1101

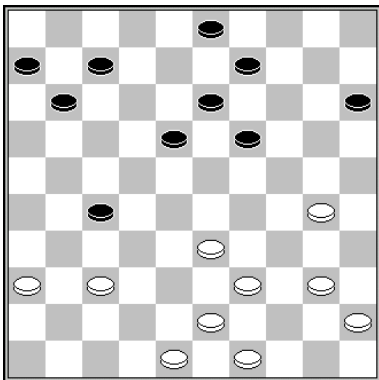

34.30-24 19x30 35.37-32 27x29 36.39-34 30x39 37.43x1
Verkuil – Van Aalten Clubcompetitie 1977 2-0

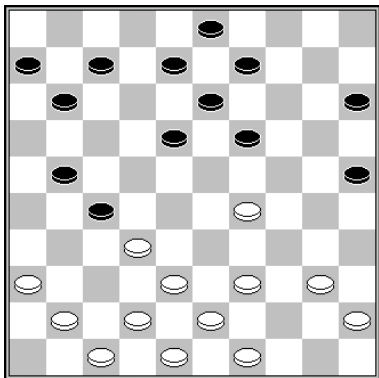

22.29-24 19x30 23.38-33 27x29 24.39-34 30x39 25.43x1.
Donkers – Sempel Clubcompetitie KNDB 2020 2-0

slagroute:	43x34x23	herkomst eerste vijandelijke schijf:	26 (x37x28x39)
------------	----------	--------------------------------------	----------------

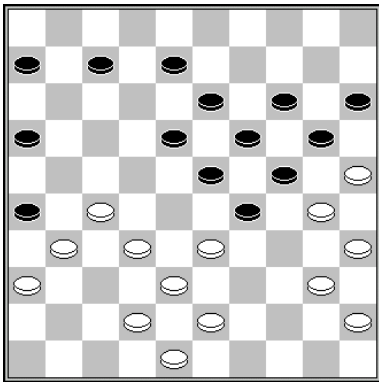

37.32-28 23x21 38.38-32 26x39 39.43x1
 Rijkaart - van der Wal Halve Finale NK 1979 0-2

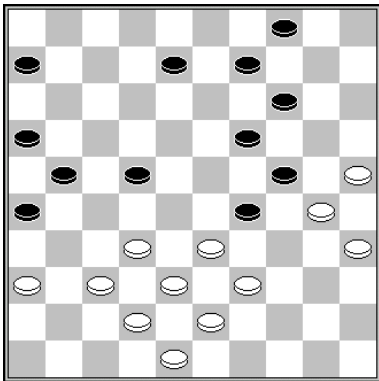

34.37-31 26x28 35.25-20 14x34 36.39x30 28x39 37.43x12
 Shchegolev – Konkin Lokomotiev 1958 0-2

slagmechanisme: 1028 (valluikslag type 2)

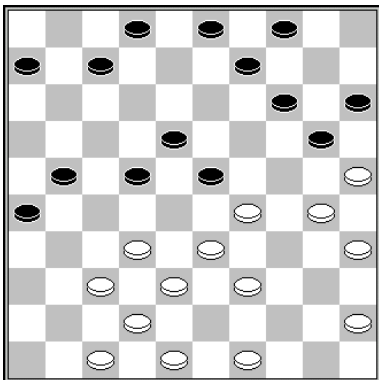

25.49-43 23x34 26.37-31 26x28 27.30-24 20x29 28.39x30 28x39 29.43x1
 Martens - Mous Clubcompetitie KNDB 2017 2-0

slagmechanisme: 1027 (valluikslag type 1)

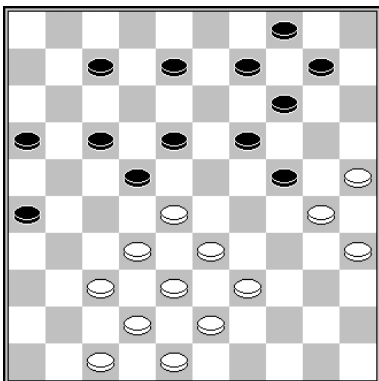

1.28-23 18x29 2.37-31 26x28 3.25-20 14x34 4.39x30 28x39 5.43x1

slagmechanisme: 1028 (valluikslag type 2)

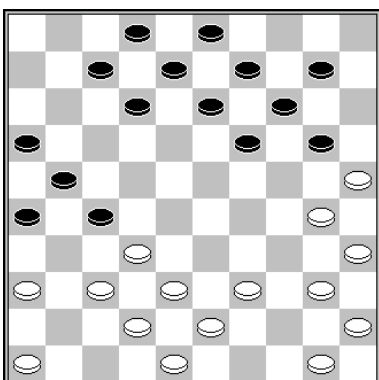

22.30-24 20x29 23.37-31 26x28 24.25-20 14x25 25.39-33 28x39 26.43x5
 Harms – Dijk Clubcompetitie KNDB 2013 1-1

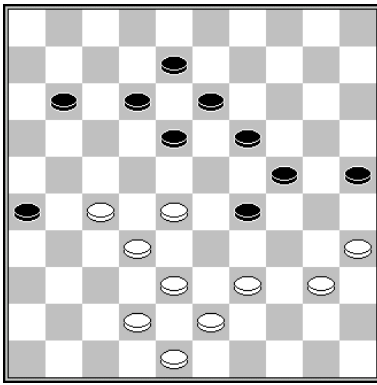

45.27-22 18x27 46.32x21 26x17 47.28-22 17x28 48.39-33 28x39 49.43x14
 Meurs – Virny SWMG men rapid 2013 2-0

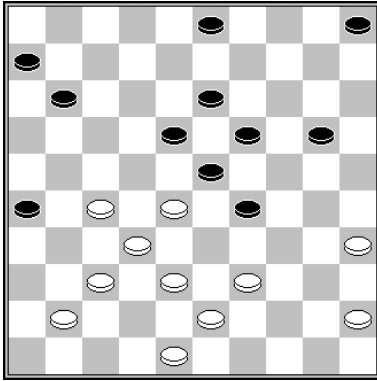

34.27-22 18x27 35.32x21 23x32 36.37x28 26x17 37.28-22 17x28 38.39-33 28x39
 39.43x25
 Marek – Gendlerman Wereldkampioenschap 1976 0-2

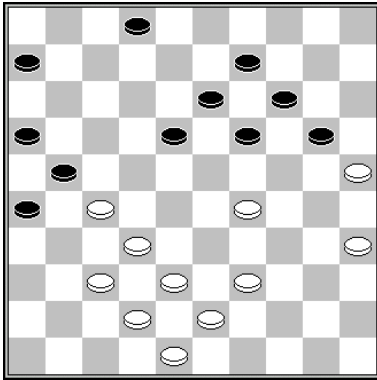

1.29-24 20x29 2.25-20 14x25 3.27-22 18x27 4.37-31 26x28 5.39-33 28x39 6.43x3

slagroute:	43x34x23	herkomst eerste vijandelijke schijf:	28 (x39)
------------	----------	--------------------------------------	----------

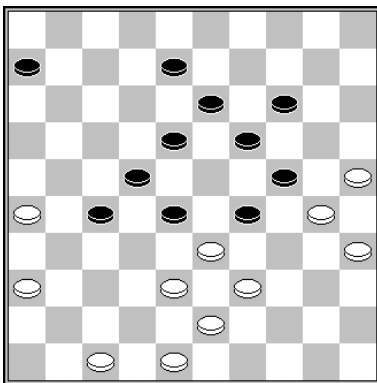

45.25-20 14x34 46.39x30 28x39 47.43x3
 Vreeswijk – Van der Meijden Salou 2012 0-2

slagmechanisme: 1028 (valluikslag type 2)

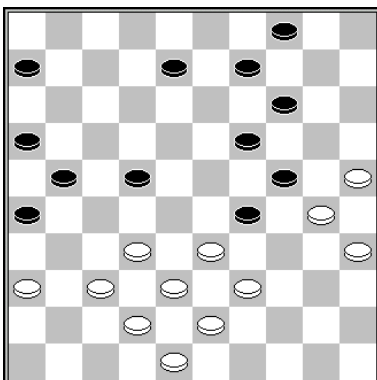

34.37-31 26x28 35.25-20 14x34 36.39x30 28x39 37.43x12
 Shchegolev - Konkin Lokomotiev 1958 0-2

slagmechanisme: 1028 (valluikslag type 2)

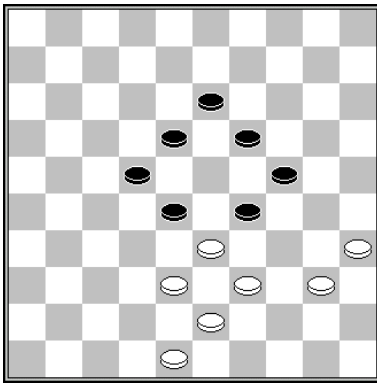

1.35-30 24x44 2.39x50 28x39 3.43x14

slagmechanisme: 1011 (Hielslag)

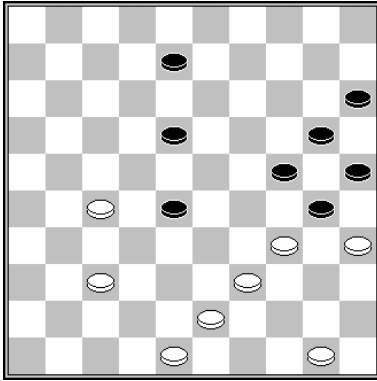

1.39-33 28x39* 2.34-29 24x33 3.35x24 20x29 4.43x3

slagmechanisme: 1111 (valluikslag, type 3)

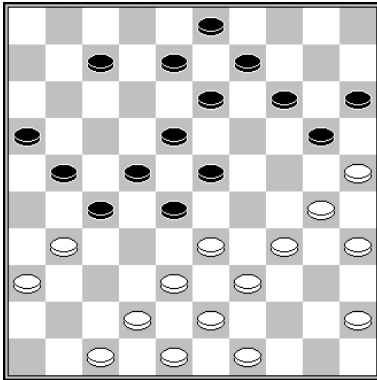

1.34-29 23x34 2.30-24 20x29 3.39x30 28x39 4.43x1

slagmechanisme: 1027 (valluikslag type 1)

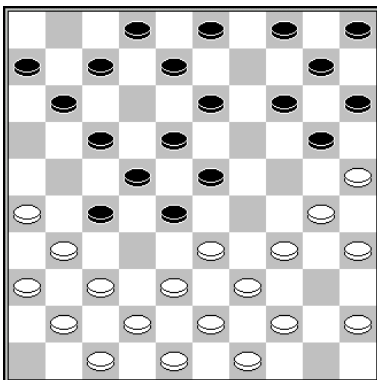

13.34-29 23x34 14.45-40 34x45 15.44-40 45x34 16.30-24 (of eerst 16.26-21) 16...20x29
17.39x30 28x39 18.43x32

Lohuis – Smits Onderlinge Competitie 020 2017 0-2

slagmechanisme: 1027 (valluikslag type 1)

slagroute:	43x34x23	herkomst eerste vijandelijke schijf:	30 (x39)
------------	----------	--------------------------------------	----------

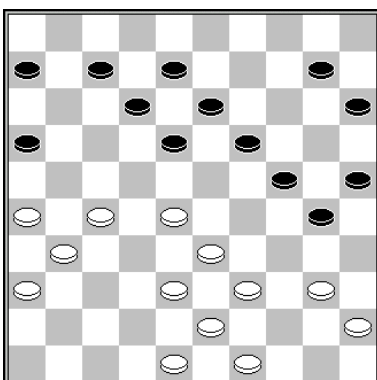

30.27-21 16x27 31.31x22 18x27 32.38-32 27x29 33.39-34 30x39 34.43x5
Agliardi – Verleene Challenge Mondial 1962 0-2

slagroute:	43x34x23	herkomst eerste vijandelijke schijf:	via dam op 46
------------	----------	--------------------------------------	---------------

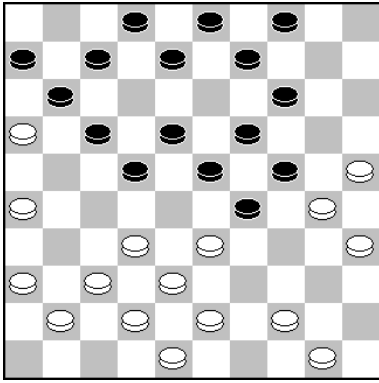

22.26-21 17x26 23.32-28 23x32 24.37x17 11x22 25.36-31 26x46 26.42-37 46x39
27.43x1

Gerritsen - Van Mourik Clubcompetitie Gelderland 2022 0-2

slagmechanisme: 1109

slagroute:	43x23... ad libitum	herkomst eerste vijandelijke schijf:	8 of 29
------------	----------------------------	--------------------------------------	---------

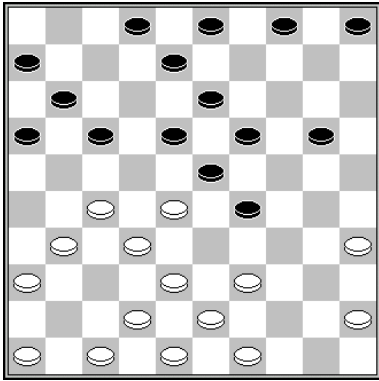

19.27-22 18x27 20.32x12 en opgegeven, zwart verliest een schijf: 23x32 (of 20...8x17
21.39-33 23x32 22.33x15) 21.38x27 8x17 22.27-22 17x28 23.39-33 29x38 24.43x25
Huisman – Beers Kampioenschap van Nederland 1948 2-0

slagroute:	43x23... ad libitum	herkomst eerste vijandelijke schijf:	16 of 19
------------	---------------------	--------------------------------------	----------

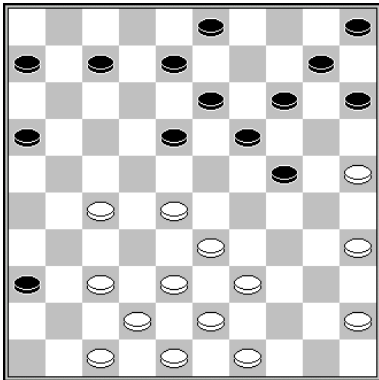

24.27-21 16x27 25.38-32 27x29 26.28-23 19x28 27.39-33 28x39 28.43x1
van Duyvenbode – Westerveld Clubcompetitie KNDB 2018 0-2

slagroute:	43x23... ad libitum	herkomst eerste vijandelijke schijf:	17 of 18
------------	---------------------	--------------------------------------	----------

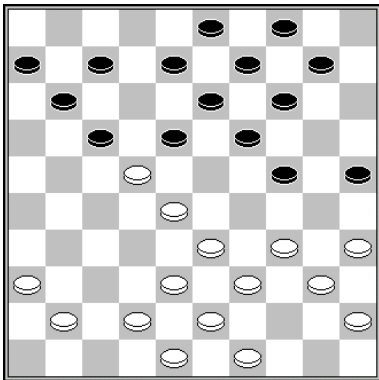

1.42-37 18x27 2.34-30 25x34 3.40x20 14x25 4.38-32 27x29 5.28-22 17x28 6.39-33
28x39 7.43x5

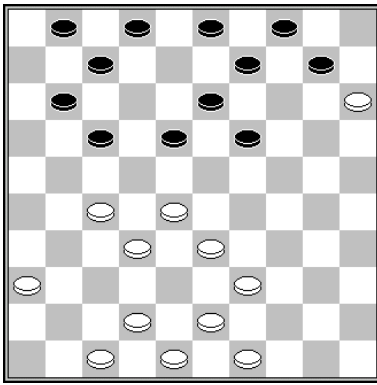

1.27-22 18x29 2.28-22 17x28 3.39-33 28x39 43x5

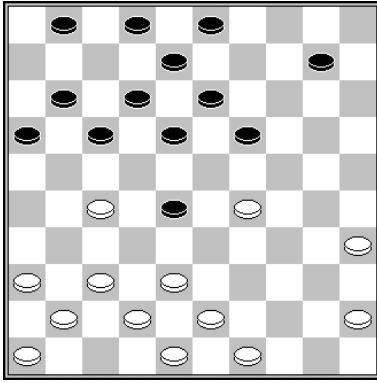

22.27-21 16x27 (of 22...17x26 23.37-31 26x37 24.41x5 w+) 23.29-23 18x29 24.37-32 28x37 25.42x22 17x28 26.38-33 28x39 27.43x5
Stokkel – Heusdens Clubcompetitie KNDB 1998 2-0

slagroute:	43x23... ad libitum	herkomst eerste vijandelijke schijf:	17 of 20
------------	---------------------	--------------------------------------	----------

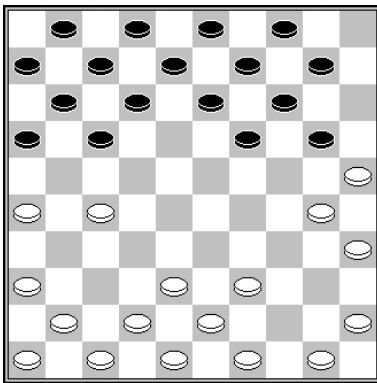

12.30-24 20x29* 13.27-22 17x28 14.25-20 14x25 15.39-33 28x39 16.43x5

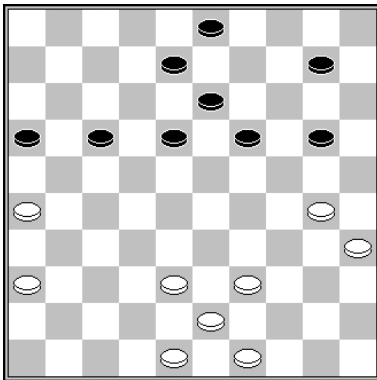

1.30-24 20x29 2.26-21 17x26* 3.36-31 26x37 4.38-32 37x28 5.39-33 28x39 6.43x5

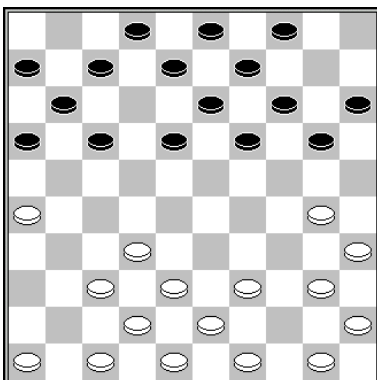

16.30-24 19x30 17.35x24 20x29 18.26-21 17x26 19.37-31 26x28 20.38-33 29x38 21.43x1
Lavech de Chancy – Perot Kampioenschap van Frankrijk 1962 0-2

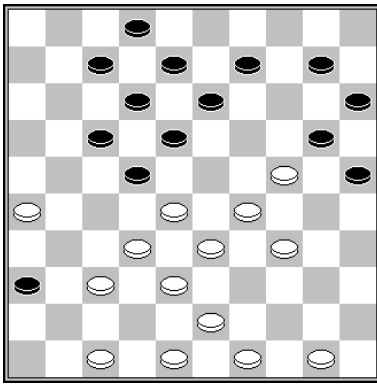

1.26-21 17x26 2.28x17 12x21 3.34-30 25x23 4.33-28 20x29 5.28x19 13x24 6.37-31
26x28 7.38-33 28x39 8.43x5

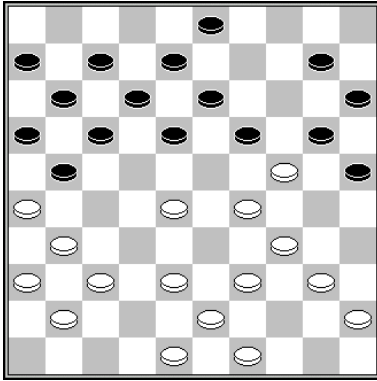

22.34-30 25x32 23.37x28 20x29 (of 19x30) 24.28-22 18x27 25.31x22 17x28 26.26x17
11x22 27.39-33 28x39 28.43x5
Bobkov - Getmanski Bacoli Open 2014 0-2

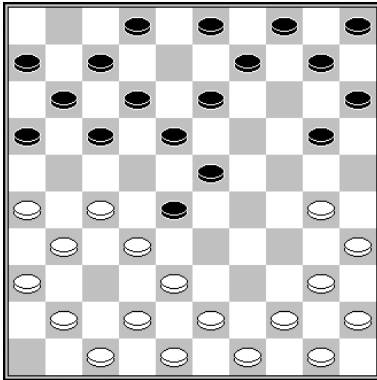

11.27-22 28x46 12.31-27 17x28 13.42-37 46x21 14.26x19 23x14 15.30-24 20x29 16.38-
33 28x39 17.43x1
(Keisels – Shimony WK jeugd 1983 2-0)

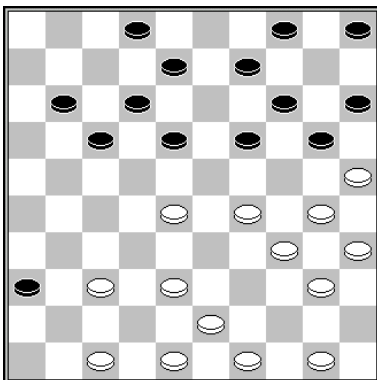

26.29-24 20x29 27.34x23 18x29 28.25-20 14x45 29.28-22 17x28 30.38-33 28x39
31.43x3
Getmanski – Duplouy WMSG 2012 2-0

slagroute:	43x23... ad libitum	herkomst eerste vijandelijke schijf:	17 of 27
------------	---------------------	--------------------------------------	----------

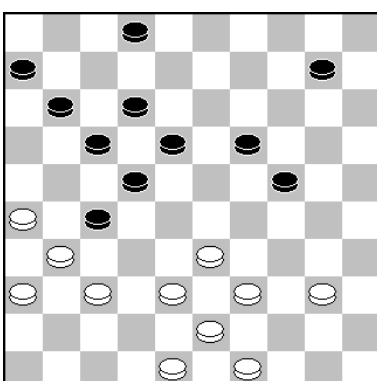

31.38-32 27x29 32.26-21 17x26 33.37-32 26x28 34.39-33 28x39 35.43x5
Leemberg - Coster Den Haag 2010 2-0

slagroute:	43x23... ad libitum	herkomst eerste vijandelijke schijf:	17 of 29
------------	---------------------	--------------------------------------	----------

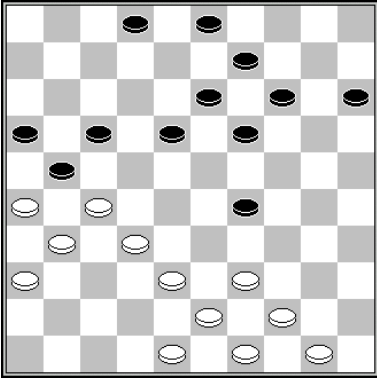

29.27-22 17x37 30.26x17 37x26 31.17-11 16x7 32.36-31 26x37 33.38-32 37x28 34.39-33 29x38 35.43x1

Sijbrands – De Boer 1971 2-0

slagroute:	43x23... ad libitum	herkomst eerste vijandelijke schijf:	18 of 26
------------	---------------------	--------------------------------------	----------

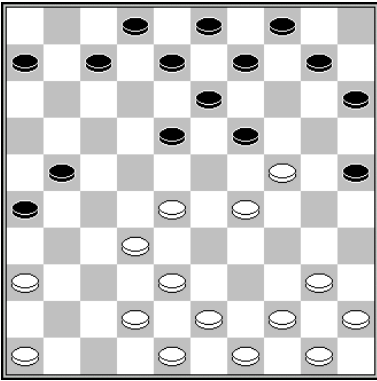

20.42-37 19x30 21.29-24 30x19 22.28-23 18x29 23.37-31 26x28 24.38-33 28x39 25.43x5

Laros – Van Snippenburg Kampioenschap van Nederland 1964 2-0

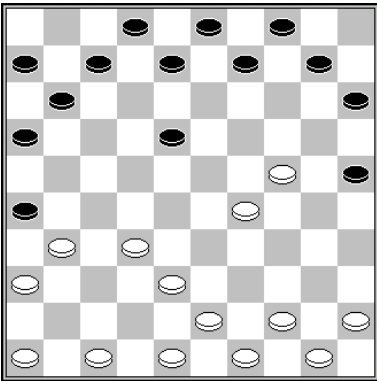

18.24-19 26x28 19.19-13 8x19 20.29-23 18x29 21.38-33 29x38 22.43x5

slagroute:	43x23... ad libitum	herkomst eerste vijandelijke schijf:	19 of 20
------------	---------------------	--------------------------------------	----------

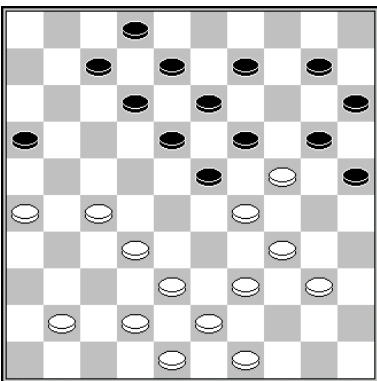

1.42-37 19x30 2.32-28 23x21 3.26x17 12x21 4.39-33 30x28 5.29-24 20x29 6.38-33 28x39 7.43x5

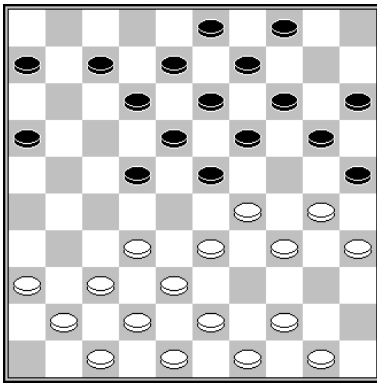

18.32-28 23x32 19.37x17 12x21 20.30-24 19x28 21.29-24 20x29 22.38-33 29x38
23.43x1
Van Dijk – De Mooij VAD Paastoernooi 2004 2-0

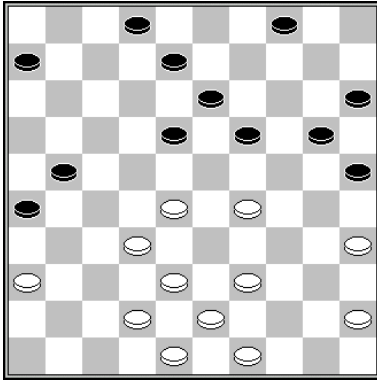

1.28-23 19x37 2.42x31 26x37 3.38-32 37x28 4.29-24 20x29 5.39-33 28x39 6.43x3

slagroute:	43x23... ad libitum	herkomst eerste vijandelijke schijf:	19 of 27
------------	---------------------	--------------------------------------	----------

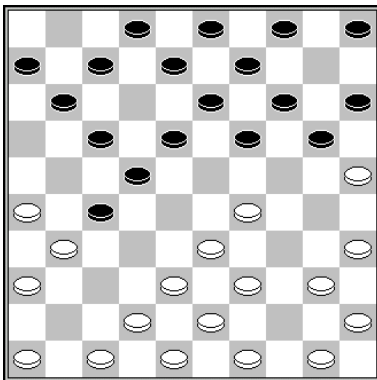

11.29-23 19x28 (11...18x29 12.33x24 19x30 13.35x24 20x29 14.38-33 29x38 15.43x1)]
12.38-32 (of 12.39-34 28x30 13.35x24 20x29 14.38-33 29x38 15.43x1 w+) 12...27x29
13.39-33 28x39 14.43x1
Derks – Geurtsen Clubcompetitie KNDB 2018 0-2

slagmechanisme: 1157

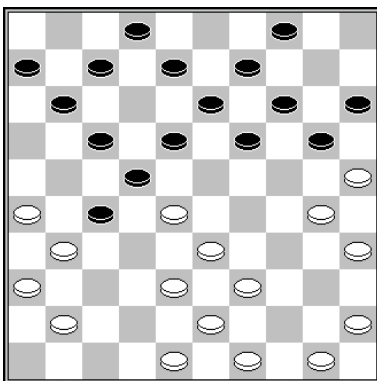

21.38-32 27x29 22.28-23 19x28 23.39-33 29x38 24.43x1
Driessen - Leijser Kampioenschap van Gelderland aspiranten 1981 2-0

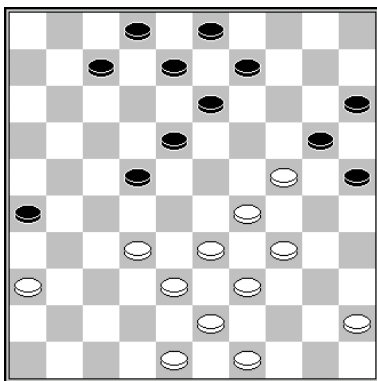

30.34-30 25x23 31.33-29 23x34 32.39x30 20x29 33.36-31 26x28 34.38-33 28x39
35.43x1

Benning – Krijgsman Clubcompetitie KNDB 2018 2-0

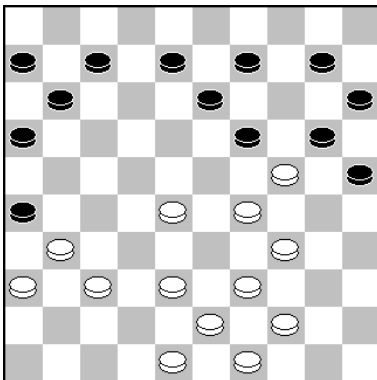

1.34-30 25x41 2.36x47 26x37 3.44-40 20x29 (3...19x30 4.38-32 37x28 5.39-33 28x39
6.43x1) 4.38-32 37x28 5.39-33 29x38 6.43x1

slagroute:	43x23... ad libitum	herkomst eerste vijandelijke schijf:	20 of 28
------------	---------------------	--------------------------------------	----------

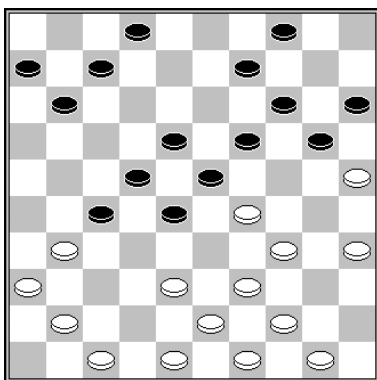

1.34-30 23x34 2.44-40 34x45 3.30-24 19x30 4.35x24 20x29 5.39-33 28x39 6.43x1

slagroute:	43x23... ad libitum	herkomst eerste vijandelijke schijf:	26 of 29
------------	---------------------	--------------------------------------	----------

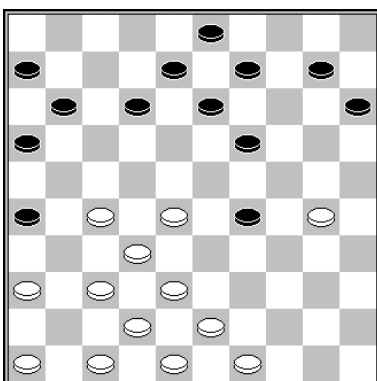

26.27-21 16x27 (26...26x17 27.28-22 17x28 28.32x5) 27.32x21 26x17 28.28-22 17x28
29.38-33 28x39 30.43x5

Mwenedata - Van den Hooff Clubcompetitie KNDB 2018 0-2

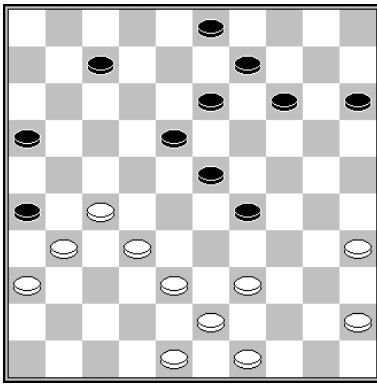

1.32-28 23x21 2.38-32 26x28 3.39-33 29x38 4.43x1

slagroute:	43x23... ad libitum	herkomst eerste vijandelijke schijf:	26 of 31
------------	---------------------	--------------------------------------	----------

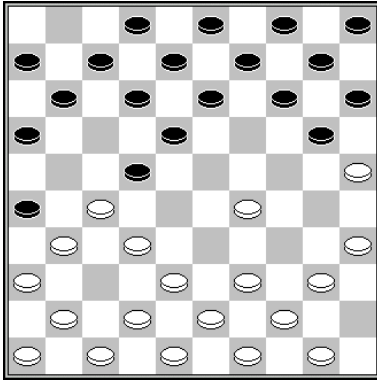

8.27-21 26x28 9.21-17 12x21 10.29-24 20x29 11.39-33 28x39 12.43x1
Martin - Van Rees Clubcompetitie KNDB 2018 0-2

slagroute:	43x23... ad libitum	herkomst eerste vijandelijke schijf:	27 of 28
------------	---------------------	--------------------------------------	----------

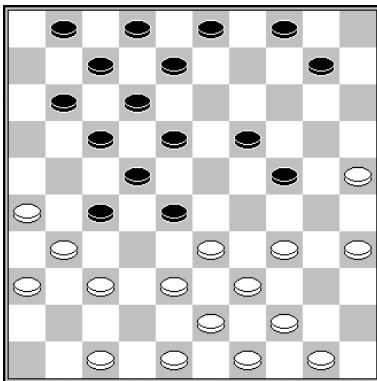

19.35-30 24x35 20.34-30 35x24 21.38-32 27x29 22.39-33 28x39 23.43x5
Van de Meerendonk - Van Aalten Kampioenschap van Nederland 1977 2-0

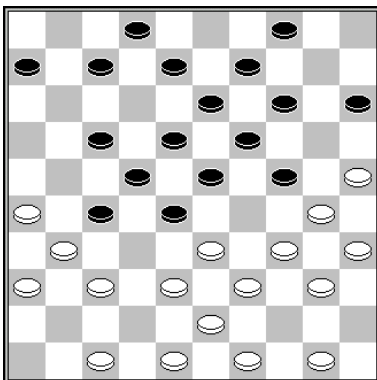

1.34-29 23x45 2.38-32 27x29 3.39-33 28x39 4.43x3

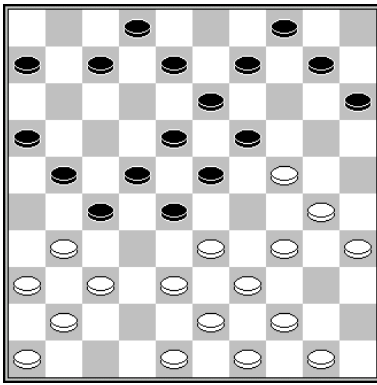

19.24-20 15x24 20.34-29 23x25 21.38-32 27x29 22.39-33 28x39 23.43x5
Ba – Gregoire Suiker toernooi MA 1973 2-0

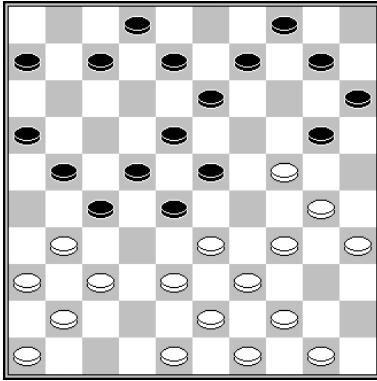

19.34-29 23x25 20.24-19 13x24 21.38-32 27x29 22.39-33 28x39 23.43x5

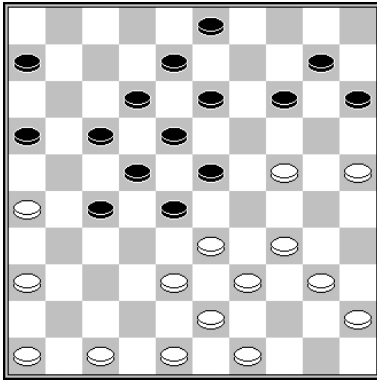

27.47-41! 17-21 (27...14-19 is verhinderd door 28.38-32., en na 27...16-21 of 27...28-32 is 28.34-29x29 dodelijk) 28.26x17 12x21 29.24-19 13x24 30.34-29 23x34 31.40x9 3x14 32.38-32 27x29 33.25-20 14x25 34.39-33 28x39 35.43x3

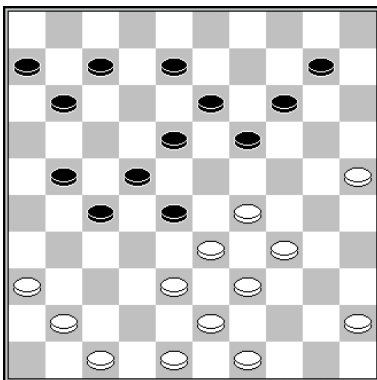

32.29-24 19x30 33.38-32 27x40 34.25x34 40x29 35.39-33 28x39 36.43x3
Saint-Fort – Auguste 2-0

slagroute: 43x34x25...	herkomst eerste vijandelijke schijf: 17 (x28x39)
-------------------------------	--

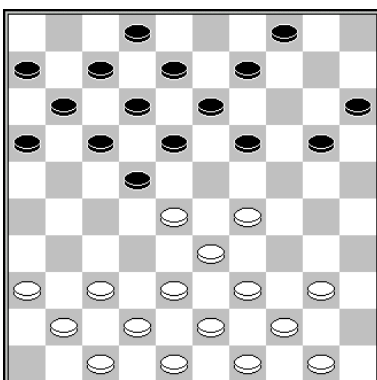

17.29-23 18x29 18.33x24 22x33 (18...20x29 19.39-34 w+; 18...19x30 19.40-34 w+)
19.39x28 19x30 20.28-22 17x28 21.38-33 28x39 22.43x3
Claessens - Sijbrands RDG 1969 2-0

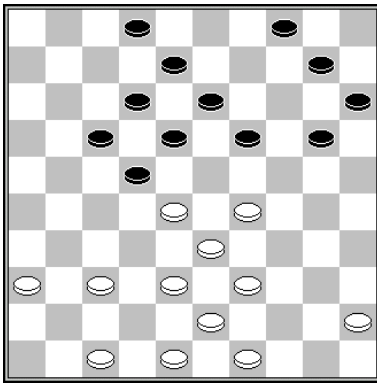

1.29-23 18x29 2.33x24 22x31 3.36x27 19x30 (20x29 4.27-22 17x28 5.39-33 29x38 6.43x5) 4.27-22 17x28 5.39-33 28x39 6.43x5

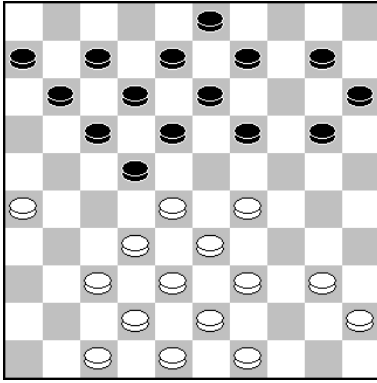

1.32-27 22x31 2.29-23 18x29 3.33x24 19x30 (3...20x29 4.28-22 17x28 5.39-33 28x39 6.43x5) 4.28-22 17x28 5.39-33 28x39 6.43x5
Buurke - Hylkema Kampioenschap van Groningen 1986 0-2

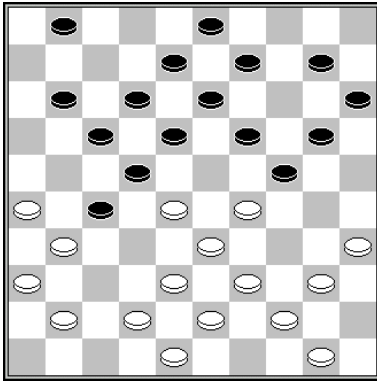

1.35-30 24x35 2.29-23 18x29 3.33x24 22x33 (3...19x30 4.40-34 22x33 5.34x5 w+; 3...20x29 4.39-34 22x33 5.34x5 w+) 4.38x29 19x30 5.31x22 17x28 6.39-33 28x39 7.43x5

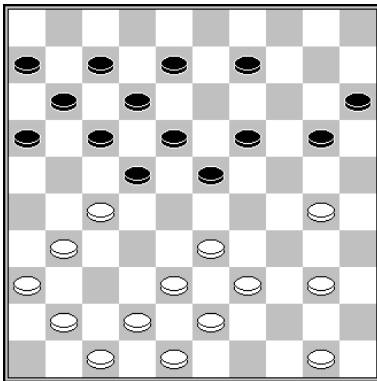

24.30-24 19x30 25.33-28 22x35 26.27-22 18x27 27.31x22 17x28 28.38-33 28x39 29.43x3
Kroesbergen – Slotboom halve finale NK 2006 2-0

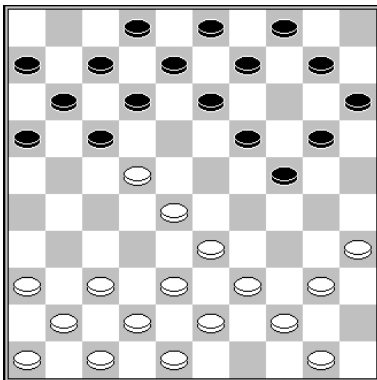

11.28-23 19x28 12.39-34 28x30 13.37-31 17x28 14.38-33 28x39 15.43x5
Bordewijk - De Jongh Meesterwedstrijd 1917 0-2

slagmechanisme: 1106

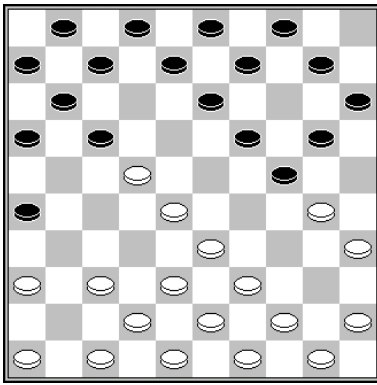

10.28-23 19x28 11.30x19 13x24 12.39-34 28x30 13.37-31 26x37 14.42x31 17x28 15.38-33 28x39 16.43x5
 Verkaik – Palmer Clubcompetitie KNDB 10-2001 1-1

slagmechanisme: 1106

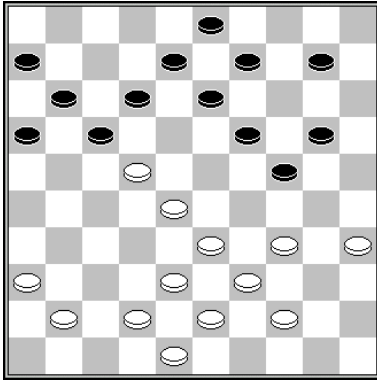

29.28-23 19x28 30.35-30 24x35 31.44-40 35x44 32.39x50 28x30 33.36-31 17x28 34.38-33 28x39 35.43x5
 Mikhalchenka – Nosevitch Kampioenschap van Wit Rusland 2005 0-2

slagmechanisme: 1106

slagroute: 43x34x25...	herkomst eerste vijandelijke schijf: 17 (x26x37x28x39)
------------------------	--

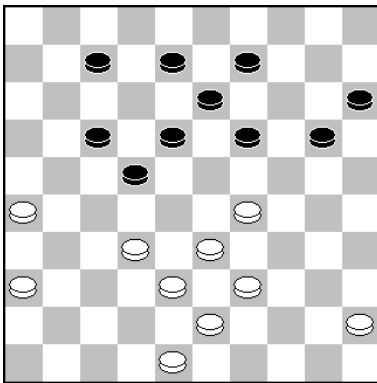

35.26-21 17x26 36.36-31 26x28 37.29-23 18x29 38.33x24 19x30 39.39-33 28x39 40.43x1
 Ottink - Bos Clubcompetitie KNDB 2021 0-2

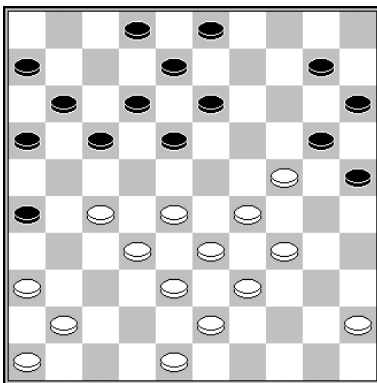

26.36-31 26x37 27.24-19 13x24 28.34-30 25x23 29.28x30 37x28 30.33x13 8x19 31.30-24 19x30 32.27-22 17x28 33.39-33 28x39 34.43x5
 Smits – Van den Braak Kampioenschap van Nederland aspiranten 1983 2-0

slagroute: 43x34x25...	herkomst eerste vijandelijke schijf: 19 (x28x39)
------------------------	--

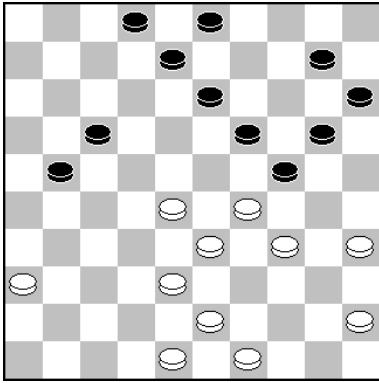

31.28-22 17x30 32.29-23 19x28 33.38-33 28x39 34.43x5
 Kiema - Nombre Ouagadougou Open Burkina Faso 2022 2-0

slagmechanisme: 1007

slagroute: 43x34x25...	herkomst eerste vijandelijke schijf: 26 (x37x28x39)
------------------------	---

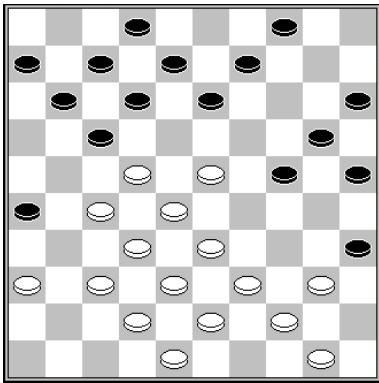

24.23-18 12x23 25.28x30 25x45 26.39-34 17x30 27.37-31 26x28 28.38-33 28x39
 29.43x1

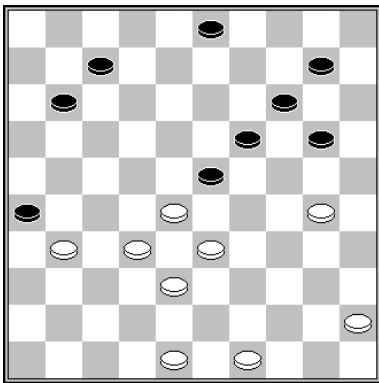

43.30-24

- 43...19x30 44.28x19 26x39 45.49-43 14x23 46.43x5
- 43...26x37 44.24x4 37-41 45.4-13 19x8 46.28x10 w+
- 43...20x29 44.33x13 26x37 45.28x19 14x23 46.32x41 w+

Xavier – Rocha Kampioenschap van Brazilië 1975 2-0

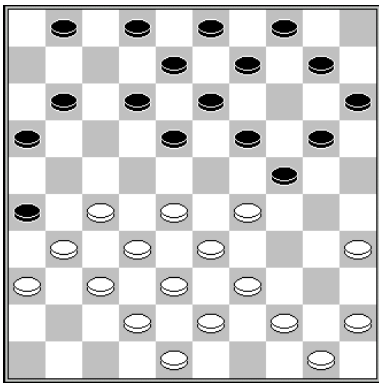

17.29-23 18x29 18.27-21 16x27 19.32x21 26x17 20.35-30 24x35 21.33x24 19x30 22.28-
 22 17x28 23.39-33 28x39 24.43x5

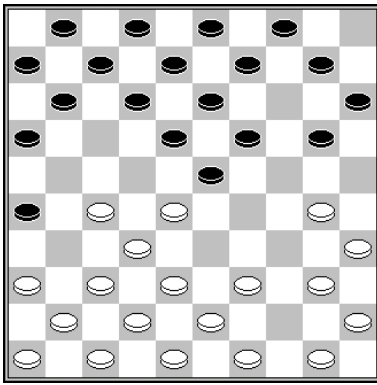

8.30-24 19x30 {8...20x29 9.27-22 18x27 10.32x21 23x32 (10...16x27 11.39-34 23x32
12.34x5) 11.38x27 26x17 12.27-22 17x28 13.39-33 28x39 14.43x5} 9.28x19 13x24
10.37-31 26x28 11.39-33 28x39 12.43x5
King – De Descallar Wereldkampioenschap 1952 2-0

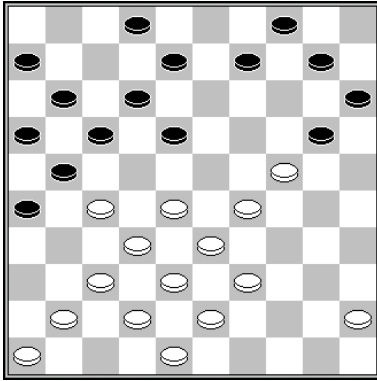

23.28-22 17x28 24.33x13 8x30 25.37-31 26x28 26.39-33 21x32 27.38x27 28x39
28.43x3
Dalmeida – Mostovoy Kampioenschap van Frankrijk 1997 2-0

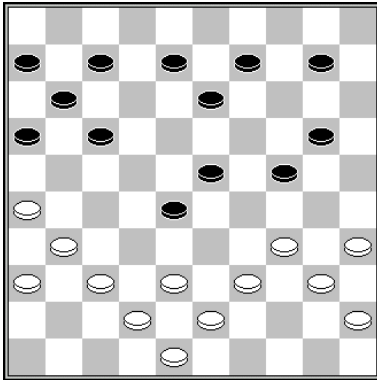

1.39-33 28x30 2.26-21 17x26 (2...16x27 3.31x22 17x28 4.38-33 28x39 5.43x1) 3.37-32
26x28 4.38-33 28x39 5.43x1

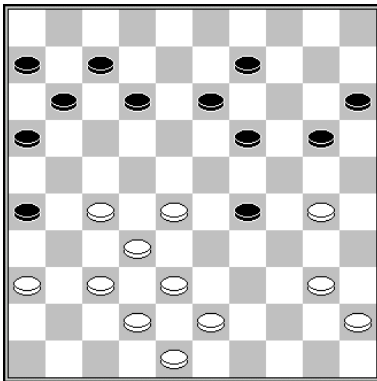

31.30-24 19x30 32.28-23 29x18 33.37-31 26x28 34.38-33 28x39 35.43x3
Tijbout – Van Dartelen Den Haag 1935 1-1

slagroute: 44x33x22...	herkomst eerste vijandelijke schijf: 19 (x30x39)
-------------------------------	---

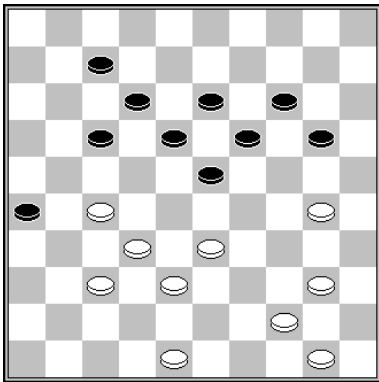

1.30-24 19x30 (1...20x29 2.33x24 19x30 3.37-31 26x28 4.40-34 30x39 5.44x2 w+) 2.33-28 14-19 3.28-22 17x28 4.27-21 26x17 5.40-34 30x39 6.44x2 (Weiss)

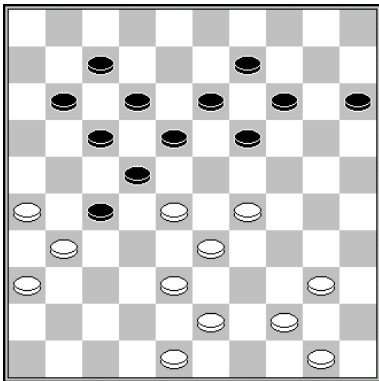

33.26-21 17x37 34.28x8 13x2 35.48-42 (of 29-24, 40-34) 37x28 36.29-24 19x30 37.40-34 30x39 38.44x4
Chizhov – Heusdens Interland Nederland – USSR 1982 2-0

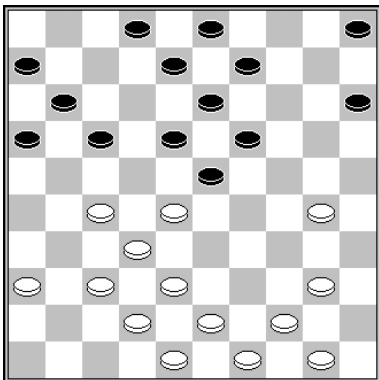

25.30-24 19x30 26.28x19 13x24 27.27-21 17x26 28.37-31 26x28 29.40-34 30x39 30.44x4
Perot – Sonier Kampioenschap van Frankrijk 1947 0-2

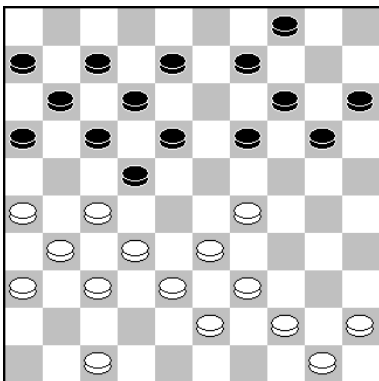

26.29-24 19x30 27.26-21 17x26 28.33-28 22x42 29.37x48 26x28 30.39-34 30x39 31.44x2
Springer - Sijbrands RDG 1973 0-2 (analyse)
slagmechanisme: 1017

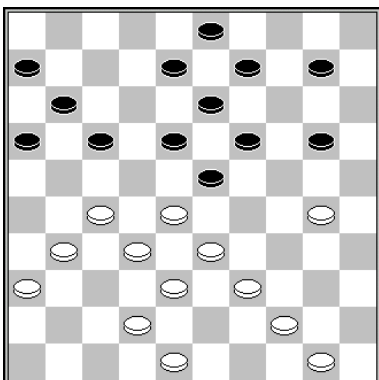

1.30-24 20x29 (1...19x30 2.28x19 13x24 3.27-21 17x28 4.33x15) 2.33x24 19x30 3.28x19 13x24 4.27-21 17x28 5.39-34 30x39 6.44x15

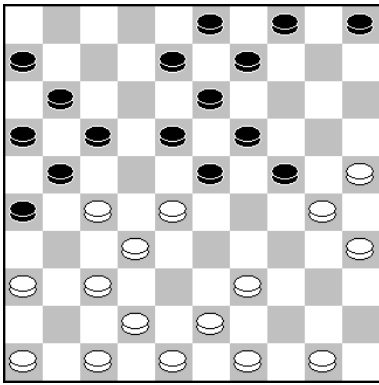

20.25-20 24x15 21.30-24 19x30 22.28x19 13x24 23.37-31 26x28 24.49-44 21x32 25.39-34 30x39 26.44x2 16-21 27.2x20 15x24
Kip - Van Marle Clubcompetitie Overijssel West 2012 0-2

slagmechanisme: 1024

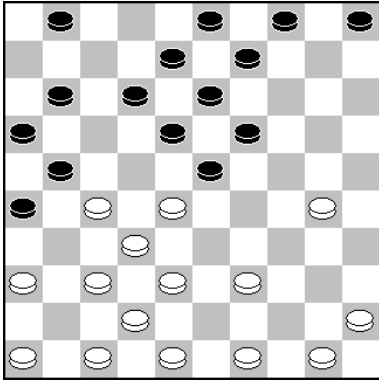

18.30-24 19x30 19.28x19 13x24 20.39-34 30x39 21.37-31 26x28 22.50-44 21x43 23.44x2 11-17 24.2x30 17-21 25.49x38 3-8 26.30x2 1-7 27.2x11 16x7
Van Langen - Ottink Heerhugowaard Open 2016 0-2

slagmechanisme: 1024

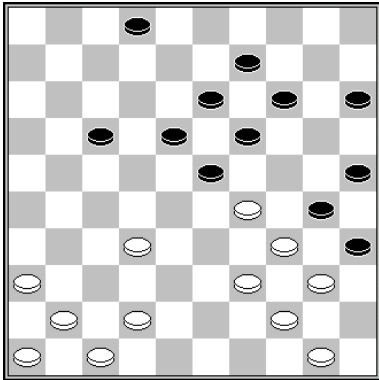

35.32-28 23x32 36.29-23 19x28 (36...18x29 37.34x23 19x28 38.39-34 30x39 39.44x11 35x44 40.50x39) 37.42-38 32x43 38.39x48 30x39 39.44x11 35x44 40.50x39

slagmechanisme: 1011 (Hielslag)

slagroute: 44x33x22...	herkomst eerste vijandelijke schijf: 19 (x28x39)
------------------------	--

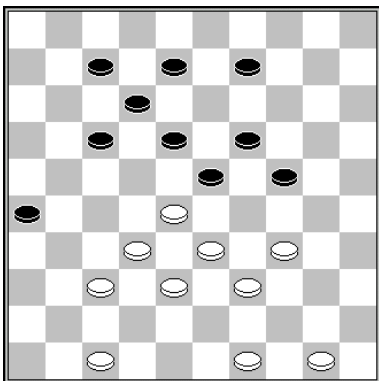

1.34-29 23x43 2.28-23 19x39 3.37-31 26x28 4.49-44 43x32 5.44x4

slagroute: 44x33x22...	herkomst eerste vijandelijke schijf: 19 (x28x39x30x39, lang met kaats)
------------------------	--

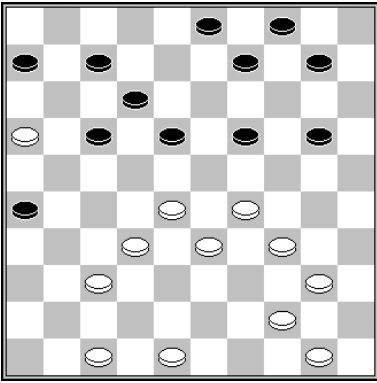

31.28-23 19x30 32.37-31 26x28 33.40-34 30x39 34.44x2
 Roozenburg – Van der Staij Kampioenschap van Nederland 1948 2-0

slagroute: 44x33x22...	herkomst eerste vijandelijke schijf: 28 (x39)
------------------------	---

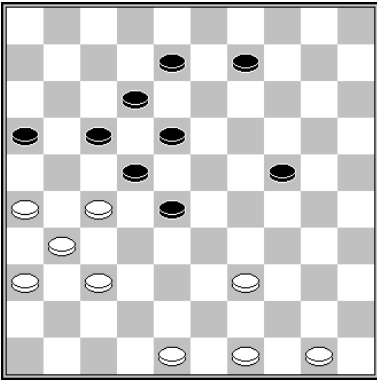

1.39-33 28x39 2.26-21 17x26 3.37-32 26x28 4.49-44 22x31 5.44x2
 slagmechanisme: 1019

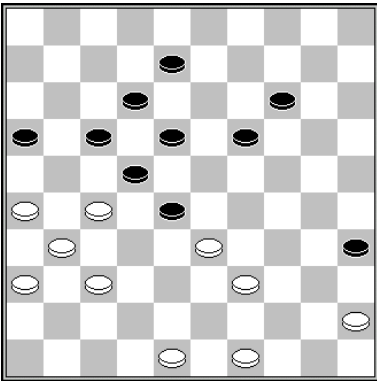

1.45-40 35x44 2.39x50 28x39 3.26-21 17x26 4.37-32 26x28 5.49-44 22x31 6.44x2
 slagmechanisme: 1019

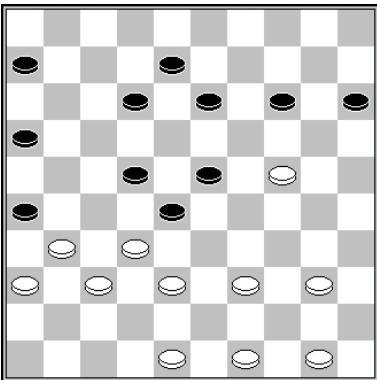

1.32-27 12-18 2.24-19 13x24 3.39-33 28x39 4.37-32 26x28 5.49-44 22x31 6.44x2
 slagmechanisme: 1019

slagroute: 44x33x22...	herkomst eerste vijandelijke schijf: 30 (x39)
------------------------	---

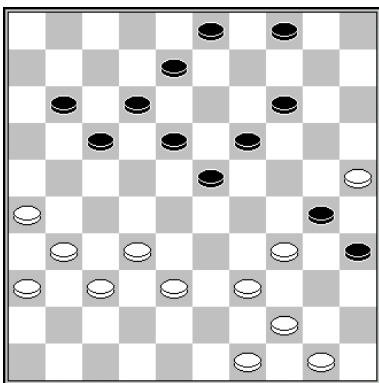

34.26-21 17x26 35.44-40 35x42 36.37x48 26x28 37.49-44 30x39 38.44x2
Graas - Stunnenberg-van de Kraats Halve Finale NK Vrouwen 2018 1-1

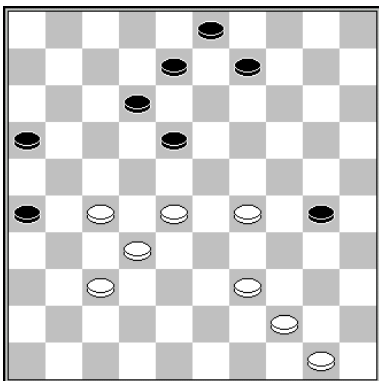

30.29-23 18x29 31.28-23 29x18 32.37-31 26x28 33.39-34 30x39 34.44x4

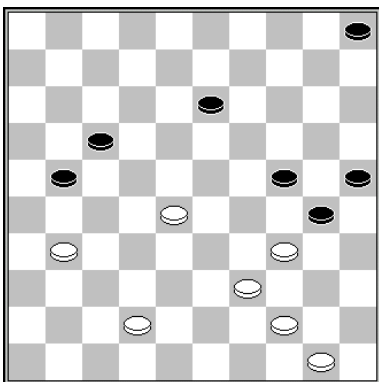

43.28-22 17x28 44.31-27 21x32 45.42-38 32x43 46.39x48 30x39 47.44x22
Chulkow – Andreiko Kampioenschap van de Sovjet Unie 1972 1-1

slagmechanisme: 1011 (Hielslag)

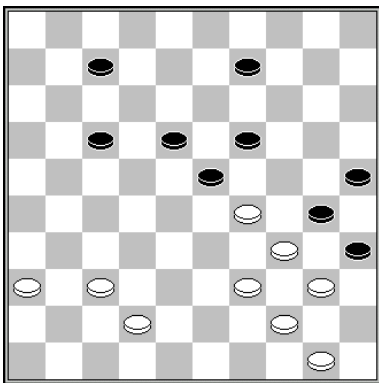

35.39-33 30x28 36.29-24 19x30 37.40-34 30x39

slagmechanisme: 1007

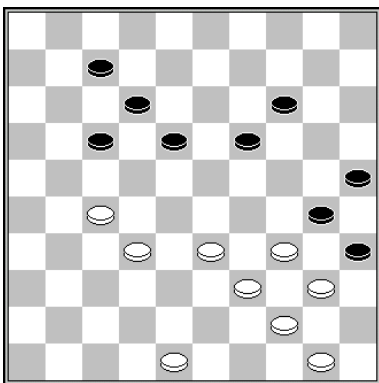

1.27-22 18x29 2.34x23 19x28 3.39-34 30x39 4.44x2 35x44 5.50x39

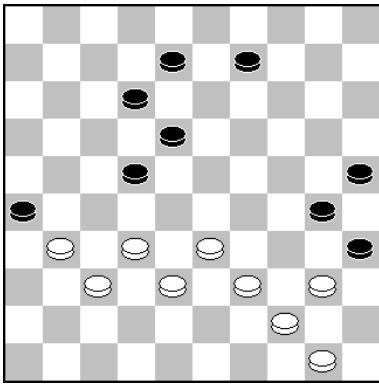

1.33-28 22x42 2.37x48 26x28 3.39-34 30x39 4.44x2/4 35x44 5.50x39

slagmechanisme: 1017

slagroute: 44x33x24...	herkomst eerste vijandelijke schijf: 17 (x28x37x48x39)
-------------------------------	--

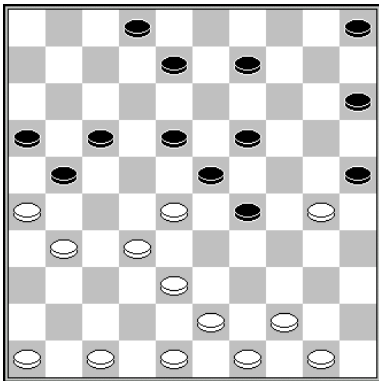

28.48-42 25x34 29.28-22 17x39 30.44x4

Van Leeuwen – De Jong Halve finale Kampioenschap van Nederland 1968 0-2

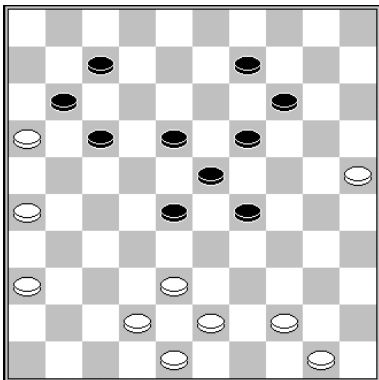

42.26-21 17x26 43.38-32 28x37 44.42x31 26x37 45.48-42 37x39 46.44x4

Varkevisser – Bom Wageningen Ereklasse 1966 1-1

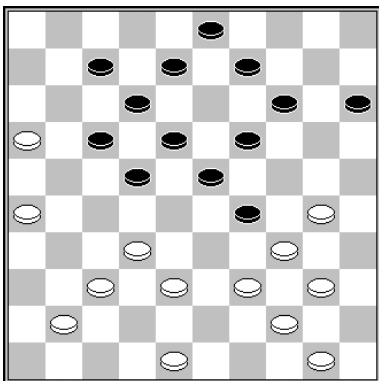

33.26-21 17x26 34.37-31 26x46 35.39-33 46x39 36.44x11

Shapiro - Van Dijk Clubcompetitie 2016 0-2

slagroute:	44x33x24...	herkomst eerste vijandelijke schijf:	17 (x28x39)
------------	-------------	--------------------------------------	-------------

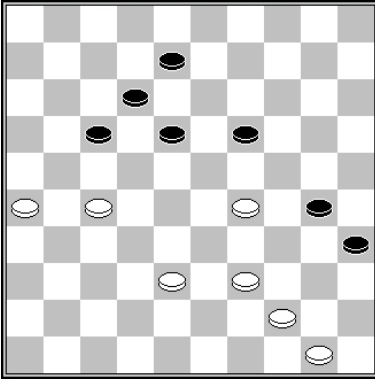

48.29-23 (of 48.27-22 18x27* 49.29-23 19x28 50.39-34 30x39) 18x29 (19x28 49.39-34 w+) 49.27-22 17x28 50.39-33 28x39 51.44x2
 Klarenbeek - Adema Clubcompetitie KNDB 2008 2-0

slagroute:	44x33x24...	herkomst eerste vijandelijke schijf:	19 (x30x39)
------------	-------------	--------------------------------------	-------------

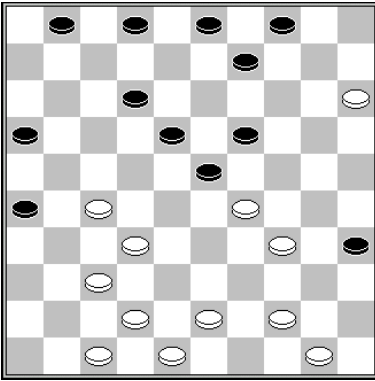

31.37-31 26x28 32.15-10 4x15 33.29-24 19x39 34.44x4
 Van Geenhuizen – Luteijn Kampioenschap van Den Haag voorrondes 1976 0-2

slagroute:	44x33x24...	herkomst eerste vijandelijke schijf:	26 (x37x28x39)
------------	-------------	--------------------------------------	----------------

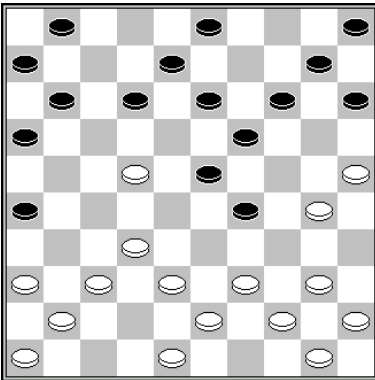

19.22-18 13x22 20.37-31 26x28 21.39-33 28x39 22.44x2 11-17 23.2-24 12-18 24.50-44 3-8 25.24x2
 Van der Kooij - Van Ballegooijen Onderlinge competitie Excelsior 2000 2-0

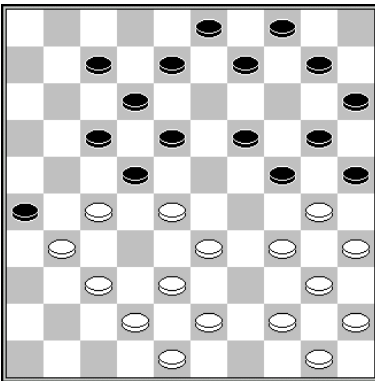

22.28-23 19x39 23.30x19 39x30 24.35x24 20x29 25.37-32 26x28 26.43-39 22x31 27.19-13 8x19 28.39-33 28x39 29.44x2
 Rick Hakvoort - Harry Abbing Clubcompetitie PO DB 2018 2-0

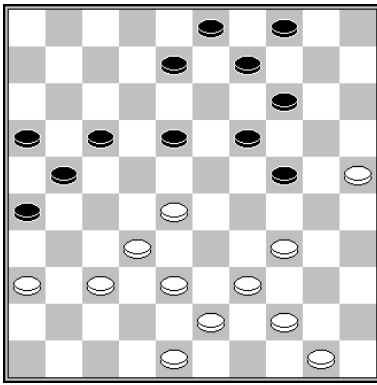

28.34-30 24x35 29.28-23 18x29 30.37-31 26x28 31.39-33 28x39 32.44x2
 Posthumus - Kroesbergen Halve finale NK 2012 0-2

slagroute:	44x33x24...	herkomst eerste vijandelijke schijf:	26 (x37x48x39)
------------	-------------	--------------------------------------	----------------

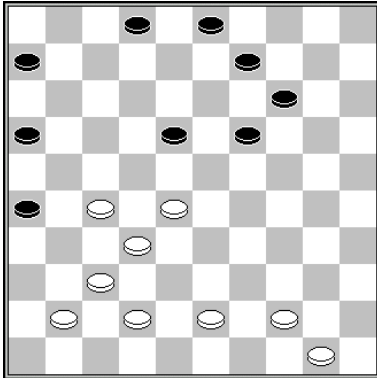

34.28-23 18x29 35.37-31 26x39 36.44x4
 Rozenboom - Afonsoewa Brunssum Open 2019 0-2

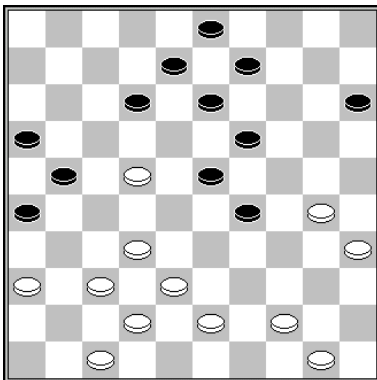

32.22-18 13x22 33.37-31 26x39 34.44x2
 Nuys - Fennema Clubcompetitie KNDB 2003 0-2

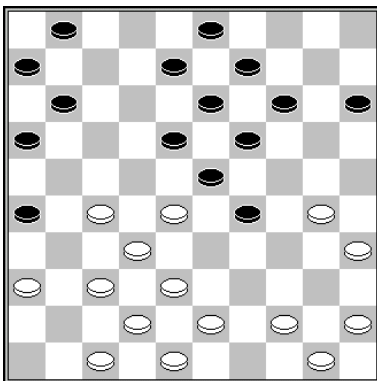

22.27-22 18x27 23.32x21 23x41 24.21-17 11x22 25.42-37 41x32 26.38x18 13x22 27.36-31 26x37 28.48-42 37x39 29.44x4
 Van IJzendoorn - Slump Nederlands Kampioenschap 2021 1-1

slagmechanisme: 1064 (Coup Springer)

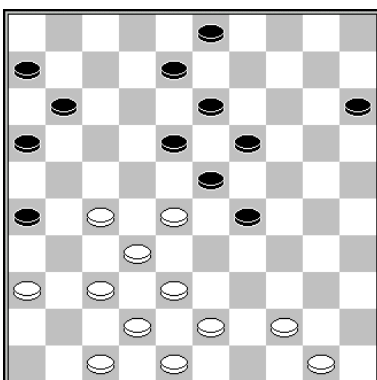

1.27-22 18x27 2.32x21 23x41 3.21-17 11x22 4.42-37 41x32 5.38x9 3x14 6.36-31 26x37 7.48-42 37x39 8.44x2

slagmechanisme: 1064 (Coup Springer)

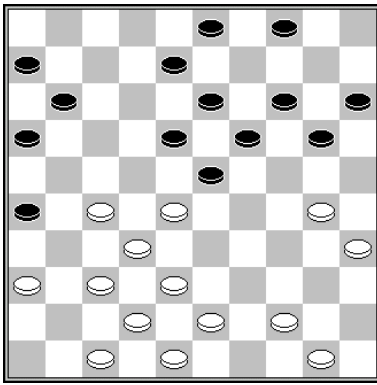

1.30-24 20x29* 2.27-22 18x27 3.32x21 23x41 4.21-17 11x22 5.42-37 41x32 6.38x20
15x24 7.35-30 24x35 8.36-31 26x37 9.48-42 37x39 10.44x2

slagmechanisme: 1064 (Coup Springer)

slagroute:	44x33x24...	herkomst eerste vijandelijke schijf:	30 (x39)
------------	-------------	--------------------------------------	----------

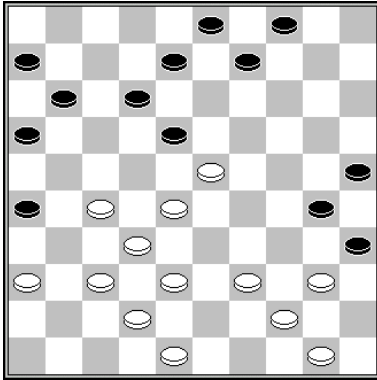

30.37-31 18x29 (30...26x37 31.42x31 18x29 32.28-23 29x18 33.27-21 16x27 34.31x2
w+) 31.28-23 26x19 32.39-34 30x39 33.44x2 35x44 34.50x39

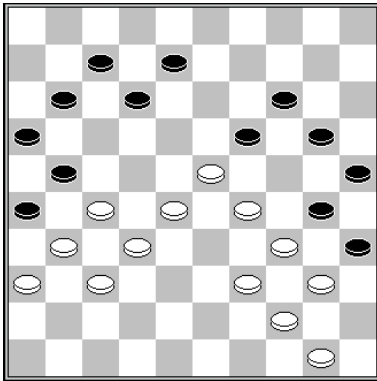

38.29-24 20x18 39.39-33 30x39 40.27-22 18x29 41.44x2 35x44 42.50x39
Van Wijk – Harmsma Onderlinge competitie OG Utrecht 1996 0-2

slagmechanisme: 1005

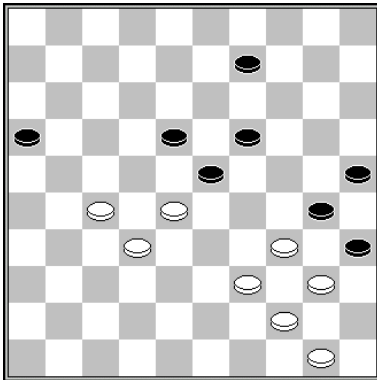

1.39-33 30x39 2.27-21 16x29 3.44x4 23x32 4.4x49 35x44

slagmechanisme: 1005

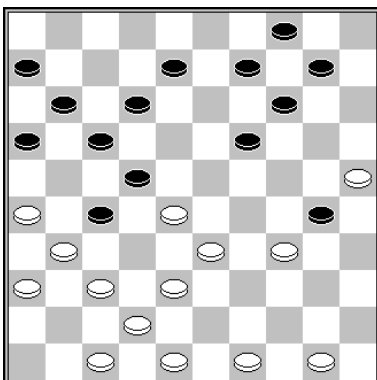

25.49-44 30x39 26.38-32 27x29 27.44x2 22x33
Gaye - Samb Kampioenschap van Senegal 2013 0-2

slagmechanisme: 1005

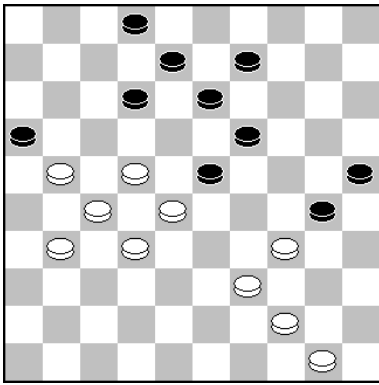

1.39-33 30x39 2.22-18 13x22 3.27x7 16x29 4.44x4 23x32 5.4-10 2x11 6.10x37

slagmechanisme: 1005

slagroute: 44x33x42...	herkomst eerste vijandelijke schijf:	30 (x39)
-------------------------------	--------------------------------------	----------

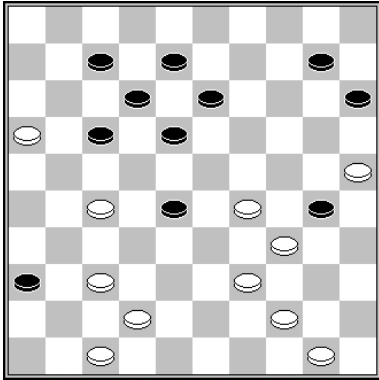

1.27-22 18x27 2.47-41 36x38 3.37-32 28x37 4.25-20 15x33 5.39x28 30x39 6.44x2

slagmechanisme: 1057

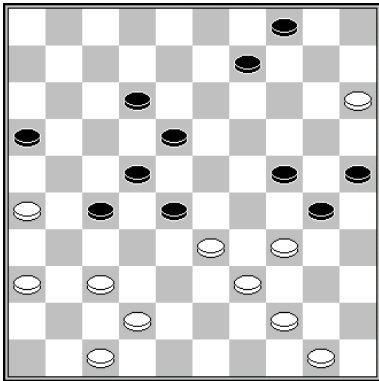

1.33-29 24x33 2.36-31 27x36 3.47-41 36x38 4.26-21 16x27 5.15-10 4x15 6.37-32 28x37
7.39x8 30x39 8.44x4

slagmechanisme: 1057

slagroute: 44x35x24...	herkomst eerste vijandelijke schijf:	16 (16x27x38x29x40)
-------------------------------	--------------------------------------	---------------------

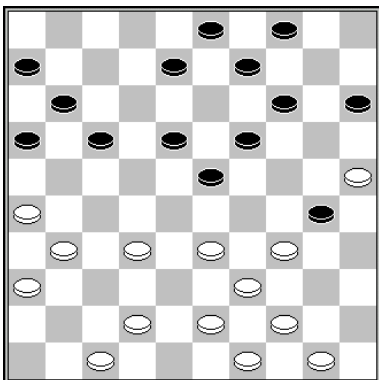

26.26-21 16x40 27.44x2

Morena Silva - Van IJzendoorn Wereldkampioenschap 2019 0-2

slagroute: 44x35x24...	herkomst eerste vijandelijke schijf: <i>via dam op 47</i>
------------------------	---

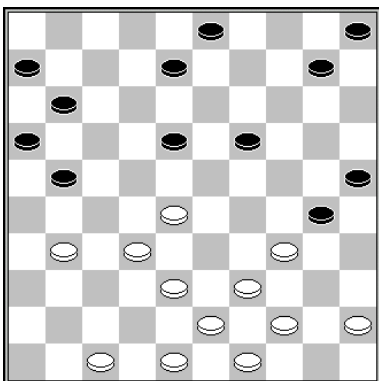

26.28-22 18x36 27.47-41 36x47 28.38-33 47x40 29.44x2
 Leitoe – Der Goodwill Olympics 1989 0-2

slagmechanisme: 1109

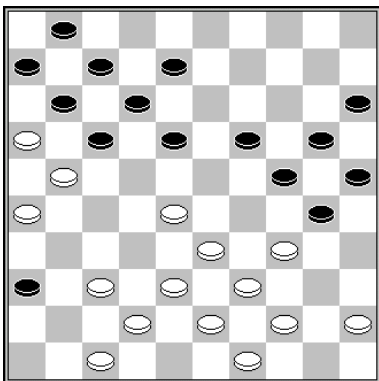

27.33-29 24x22 28.47-41 36x47 29.38-33 47x40 30.44x2
 Boezjinski – Luteyn Europees Kampioenschap 2010 2-0

slagroute: 45x34x23...	herkomst eerste vijandelijke schijf:	16 (x27x38x49x40)
-------------------------------	--------------------------------------	-------------------

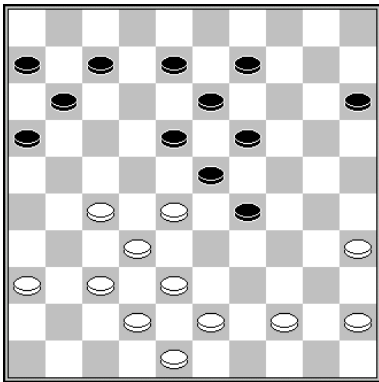

28.27-22 18x27 29.32x21 23x41 30.36x47 16x27 31.38-32 27x40 32.45x1
 Battefeld – Bizot Wereldkampioenschap 1909 2-0

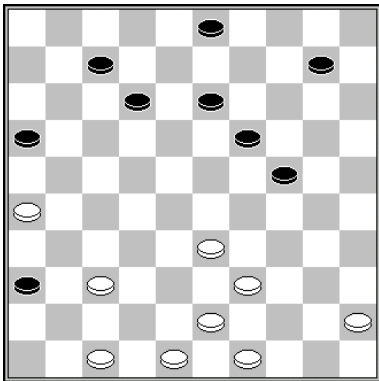

33.47-41 36x47 34.49-44 47x29 35.26-21 16x27 36.37-32 27x40 37.45x5
 Schotanus – Bakker Kampioenschap van Friesland 1994 2-0

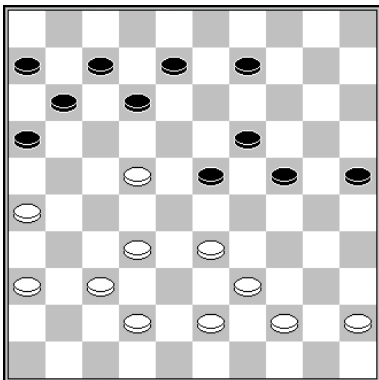

32.22-18 23-29 33.26-21 16x40 34.45x3 12x23
 Zorn – Sijbrands Kampioenschap van Europa 1971 0-2

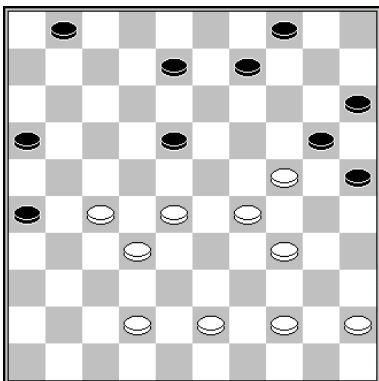

36.34-30 25x23 37.28x19 20x29 38.27-21 16x40 39.45x14
 De Witt - Van der Pal Nijmegen 1995 0-2

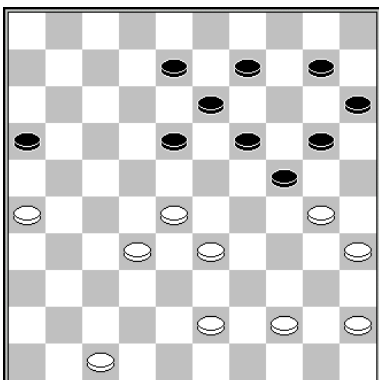

1.33-29 24x22 2.30-24 19x30 3.35x24 20x29 4.26-21 16x40 5.45x5

slagroute: 45x34x23...	herkomst eerste vijandelijke schijf: 16 of 20 (slagkeuze)
------------------------	---

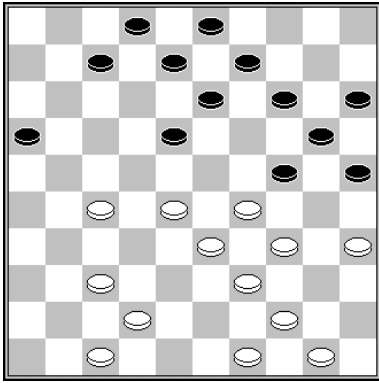

1.27-21 16x27 2.37-32 27x38 3.35-30 24x35 4.29-24 20x40 5.50-45 38x29 6.45x1

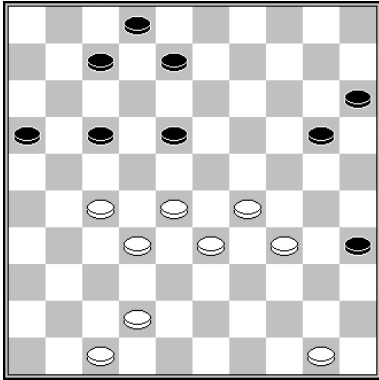

1.27-21 16x38 2.29-24 20x40 3.50-45 38x29 4.45x1

slagroute: 45x34x23...	herkomst eerste vijandelijke schijf: 18 (x27x38x49x40)
------------------------	--

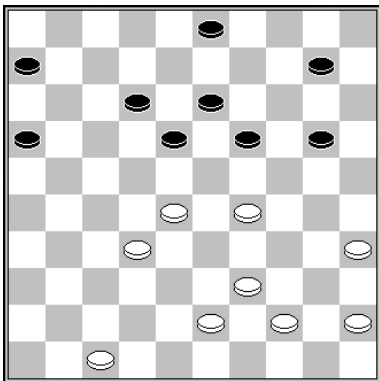

1.29-24 20x29* 230.28-22 18x40 3.45x5

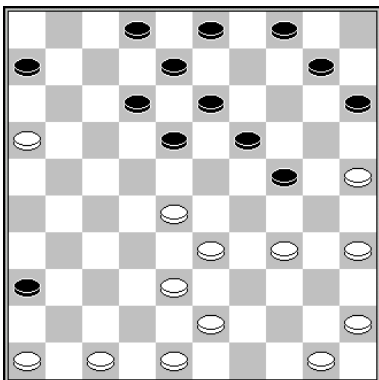

24.25-20 24-30 25.34x25 15x24 26.47-41 36x47 27.38-32 47x29 28.28-22 18x49 29.50-44 49x40 30.45x5
 Presman - Schwarzman Challenge mondial 1997 2-0

slagroute: 45x34x23...	herkomst eerste vijandelijke schijf: 20 of 27 (slagkeuze)
------------------------	---

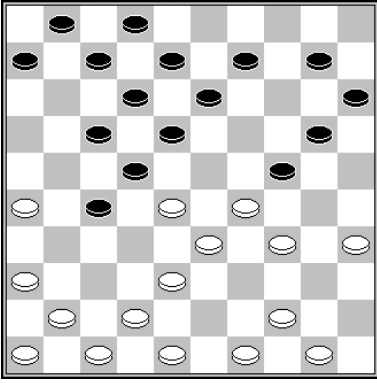

17.38-32 27x38 18.35-30 24x35 19.26-21 17x26 20.28x17 12x21 21.29-24 38x40 22.50-45 20x29 23.45x5

Gurwich - Ndiaye Suiker toernooi 1977 0-2

slagroute: 45x34x23...	herkomst eerste vijandelijke schijf: 27 (x38x49x40)
------------------------	---

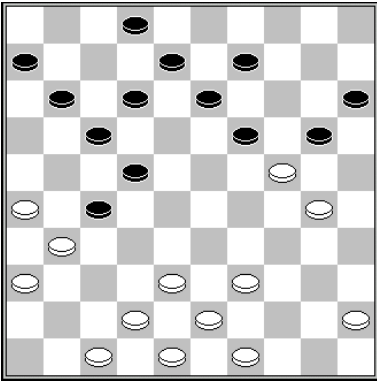

26.49-44 20x29 27.38-32 27x40 28.45x3

Van der Sluis – Varkevisser Kampioenschap van Nederland 1973 1-1

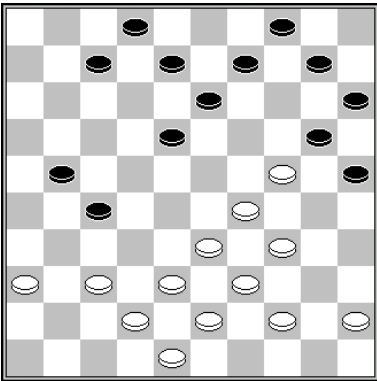

1.34-30 25x23 2.33-29 23x34 3.39x30 20x29 4.38-32 27x40 5.45x5

slagroute: 45x34x23...	herkomst eerste vijandelijke schijf: 29 (x40)
------------------------	---

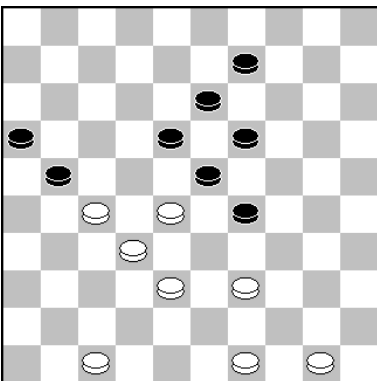

1.39-34 29x40 2.27-22 18x27 3.38-33 27x29 4.50-45 23x32 5.45x3

slagmechanisme: 1118

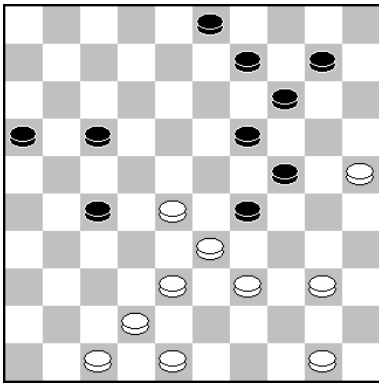

35.38-32 27x38* 36.25-20 14x25* 37.40-34 29x40 38.50-45 38x29 39.45x5
 Delmotte - Mostovoy Frans kwalificatietoernooi voor WK 1992 1-1

slagmechanisme: 1165

slagroute: 45x34x23...	herkomst eerste vijandelijke schijf: 29 (x38x49x40)
------------------------	---

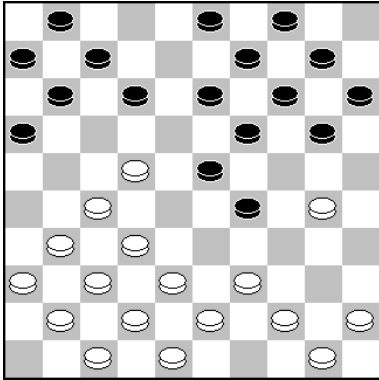

15.30-24 19x30 16.32-28 23x21 17.22-17 11x22 18.31-27 22x31 19.37x19 14x23 20.38-33 29x40 21.45x5

Voskamp – Oosten NK Junioren halve finale 1992 0-2

slagroute: 45x34x23...	herkomst eerste vijandelijke schijf: 36 (x27x38x49x40)
------------------------	--

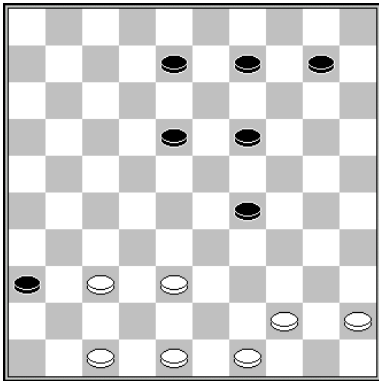

1.37-31 36x27 2.38-32 27x38 3.49-43 38x40 4.45x5

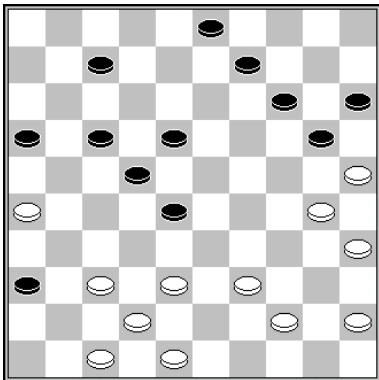

30.37-32 28x37 31.42x31 36x27 32.30-24 20x29 33.38-32 27x38 34.48-43 38x40 35.45x1

Ludwig – Klarenbeek VAD Paastoernooi 2013 0-2

slagroute:	45x34x23...	herkomst eerste vijandelijke schijf:	36 (x47x38x49x40)
------------	-------------	--------------------------------------	-------------------

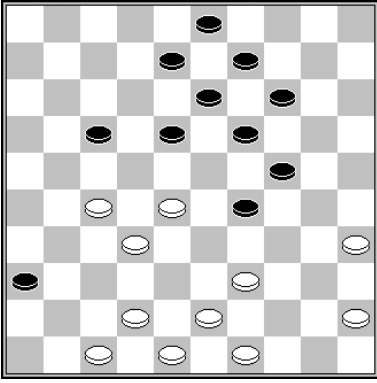

31.47-41 36x38 32.49-44 38x40 33.45x21 met winnend voordeel.
Donders – Kolk Clubcompetitie KNDB 2018 0-2

slagroute:	45x34x23...	herkomst eerste vijandelijke schijf:	via dam op 46
------------	-------------	--------------------------------------	---------------

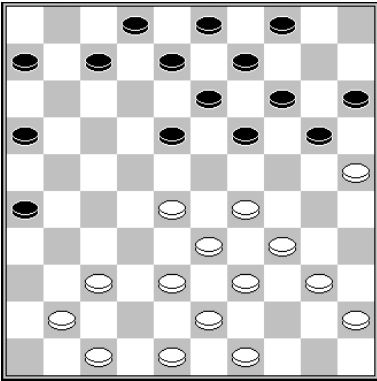

1.29-24 19x30 2.37-31 26x46 3.40-35 46x40 4.35x24 20x29 5.45x1
Koolen – Senden

slagmechanisme: 1058 (Coup Manoury)

slagroute:	45x34x23...	herkomst eerste vijandelijke schijf:	via dam op 47
------------	-------------	--------------------------------------	---------------

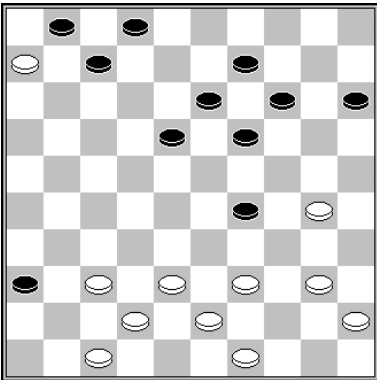

32.39-33 14-20 33.33x24 20x29 34.47-41 36x47 35.38-32 47x16 36.49-44 16x49 37.40-35 49x40 38.45x3

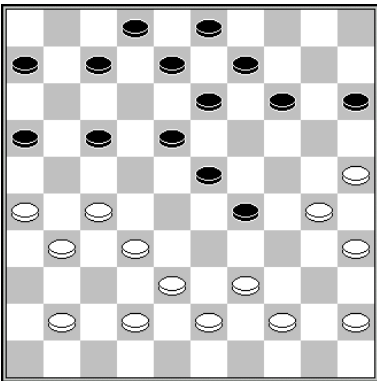

27.27-21 16x47 28.32-28 23x32 29.38x27 47x40 30.45x1
Saletnik – Post Wereldkampioenschap 1952 2-0

slagroute:	45x34x23...	herkomst eerste vijandelijke schijf:	via dam op 49
------------	-------------	--------------------------------------	---------------

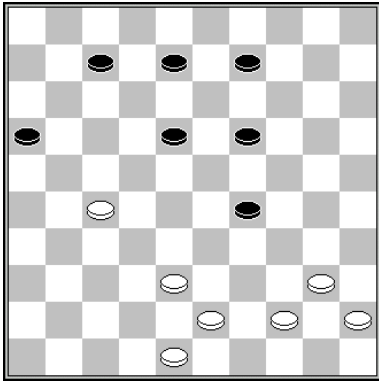

1.27-21/22 18x27 2.38-32 27x49 3.40-35 49x40 4.45x1

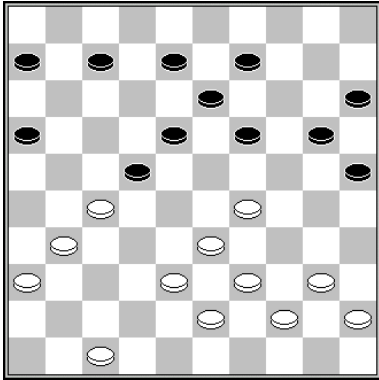

29.27-21 16x27 30.38-32 27x49 31.29-24 20x38 32.39-33 38x29 33.40-35 49x40
34.45x1
Clerc – Van Aalten MNP 1986 1-1 (analyse Elenbaas)

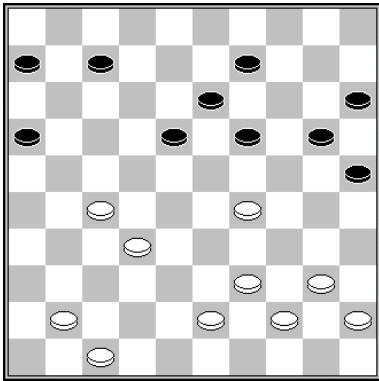

35.29-24 19x30 (20x29 36.27-21 16x49 37.40-35 49x40 38.45x1/3) 36.27-21 16x49
37.40-35 49x40 38.35x24 20x29 39.45x1
Bergsma – Hartgers Voorrondes Kampioenschap van Nederland 1952 2-0
slagmechanisme: 1058 (Coup Manoury)

slagroute:	45x34x25...	herkomst eerste vijandelijke schijf:	7 (x16x27x38x49x40)
------------	--------------------	--------------------------------------	---------------------

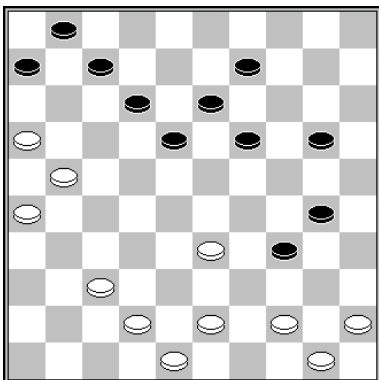

31.33-29 34x23 32.16-11 7x27 33.37-32 27x40 34.45x3
Baliakin – Domchev Europees Kampioenschap 2018 2-0

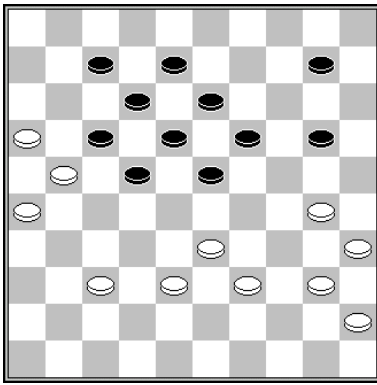

39.16-11 7x27 40.38-32 27x29 41.30-24 19x30 42.35x4
 Van der Sluis – Andreiko Europees kampioenschap 1971 0-2

slagroute:	45x34x25...	herkomst eerste vijandelijke schijf:	16 (x27x38x29x40)
------------	-------------	--------------------------------------	-------------------

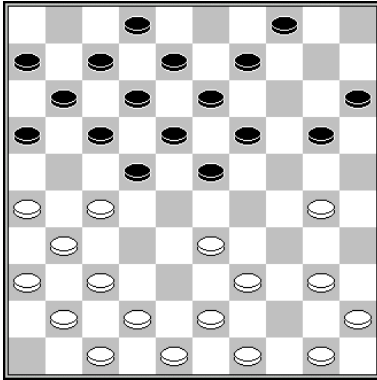

15.27-21 16x27 16.37-32 27x29 17.30-24 19x30 18.40-34 29x40 19.45x3
 De Ruiter – Raven Clubcompetitie KNDB 1992 1-1

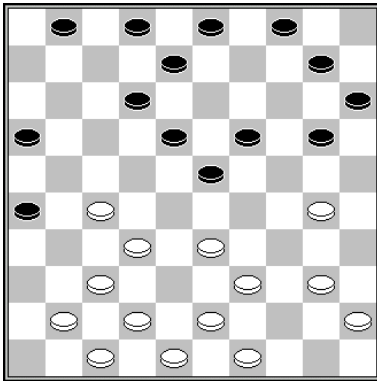

10.27-21 (of 10.27-22) 16x29 11.30-24 19x30 12.40-34 29x40 13.45x5

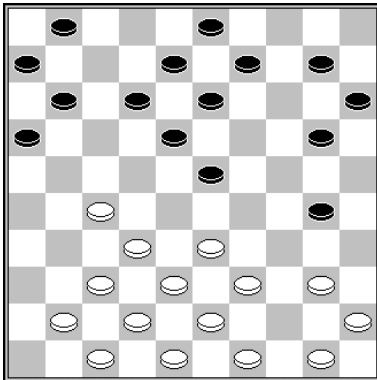

16.27-22 18x27 17.32x21 16x27 18.38-32 27x29 19.40-34 29x40 20.45x5
 Wolters – Kleinmann Kampioenschap van België 1977 0-2 (kv)

slagroute: 45x34x25...	herkomst eerste vijandelijke schijf: 16 (x27x38x49x40)
------------------------	--

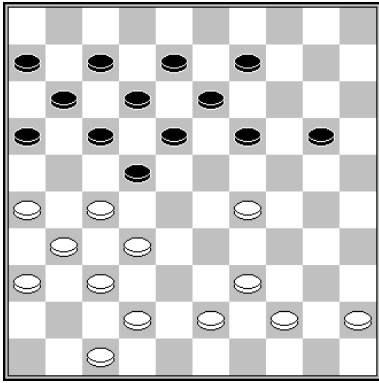

29.29-24 19x30 (ad libitum) 30.27-21 16x40 31.45x3
Ndiaye – Verpoest Wereldkampioenschap 1980 2-0

slagroute: 45x34x25...	herkomst eerste vijandelijke schijf: 16 (x27x36x47x38x49x40, lang)
------------------------	--

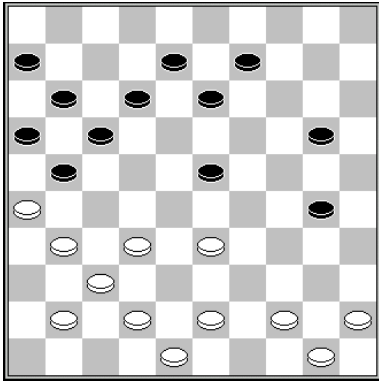

27.32-27 21x32 28.37x19 13x24 29.26-21 16x40 30.45x3
Van Hattem – Kroesbergen Clubcompetitie KNDB 2008 1-1

slagroute: 45x34x25...	herkomst eerste vijandelijke schijf: 18 (x29x40)
------------------------	--

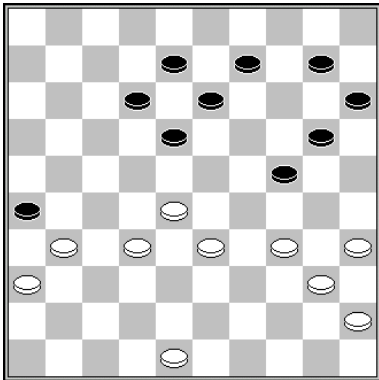

34.28-23 26x30 35.40-34 18x40 36.45x5
Chomljoek - Getmanski Kampioenschap van Tula 2003 0-2

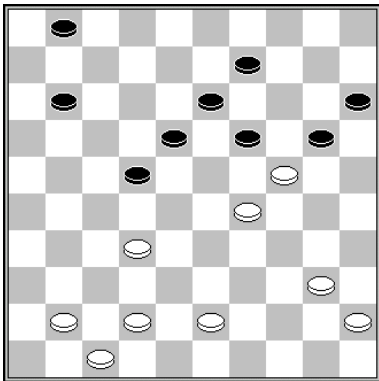

38.43-39 19x30 29-23 18x29 40-34 29x40 45x3
Simonata – Vigne Kampioenschap van Frankrijk 1973 2-0

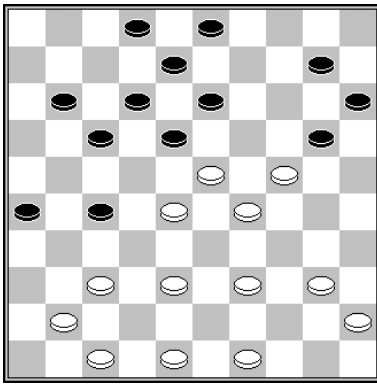

29.28-22 17x30 30.29-23 18x29 31.40-34 29x40 32.45x5
 Staal - Koullen NK meisjes 2017 0-2 (kv)

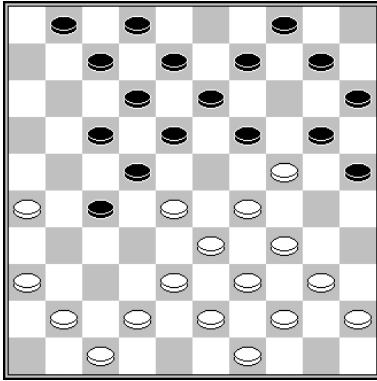

1.34-30 25x32 2.33-29 19x30 3.29-23 18x29 4.40-34 29x40 5.45x5

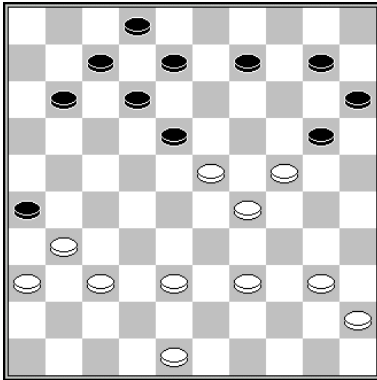

35.37-32 26x30 36.29-23 18x29 37.40-34 29x40 38.45x3
 Milshin - Kirzner Kampioenschap van de Sovjet-Unie 1991 0-2 (kv)

slagroute:	45x34x25...	herkomst eerste vijandelijke schijf:	18 (x27x38x49x40, lang)
------------	-------------	--------------------------------------	-------------------------

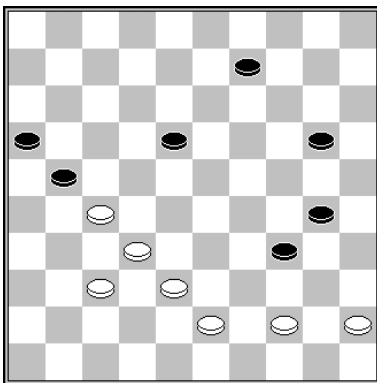

1.27-22 18x27 2.43-39 34x43 3.38x49 27x38 4.49-43 38x40 5.45x3

slagroute: 45x34x25...	herkomst eerste vijandelijke schijf: 18 (x29x38x49x40, lang)
------------------------	--

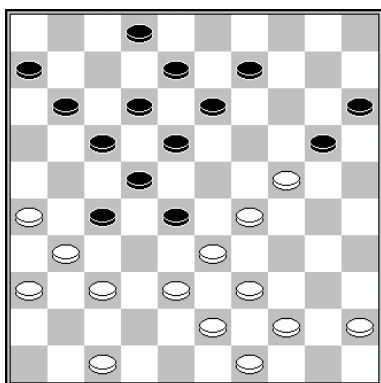

27.38-32 27x38 28.43x23 en wit had een schijf gewonnen, want na 28...22-27 29.31x22 17x30 zou gevolgd zijn: 30.29-23 18x38 31.49-43 38x40 32.45x3
Mol – Aliar Clubcompetitie KNDB 2014 2-0

slagroute: 45x34x25...	herkomst eerste vijandelijke schijf: 27 (x38x29x40)
------------------------	---

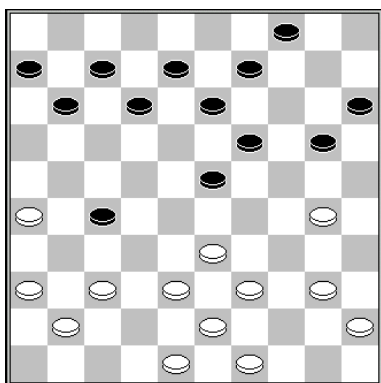

26.38-32 27x29 27.30-24 19x30 28.40-34 29x40 29.45x3
Caubere – Finance Kampioenschap van Frankrijk1950 0-2

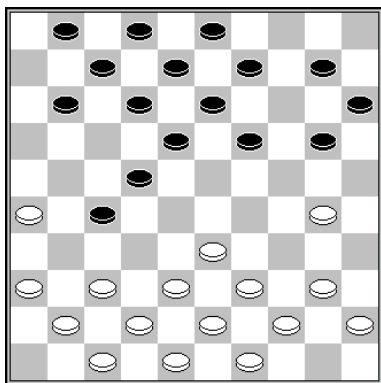

17.38-32 27x29 18.30-24 19x30 19.40-34 29x40 20.45x5
Demesmaecker - Van den Berghe Kiev 1960 2-0

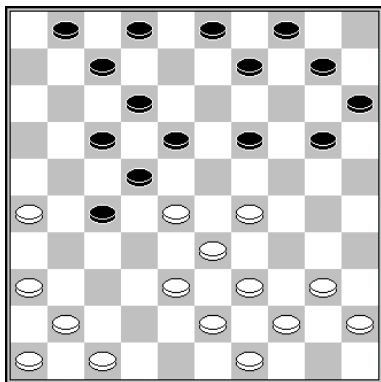

20.29-24 19x30* 21.38-32 27x29 22.40-34 29x40 (22...22x33 23.34x5 w+) 23.45x5 22x33 24.39x28
Kooistra - Salomé Clubkampioenschap KNDB 1999 0-2

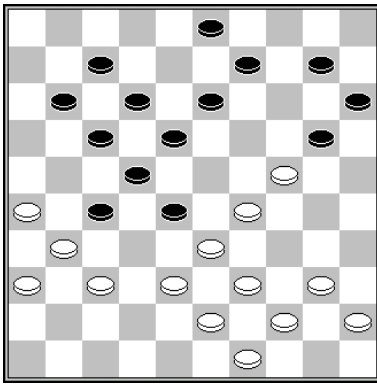

27.29-23 28x30 28.38-32 27x29 29.40-34 29x40 30.45x5
 Tiemensma - Goedemoed Kampioenschap van Friesland 1992 2-0 (kv)

slagroute:	45x34x25...	herkomst eerste vijandelijke schijf:	29 (x38x49x40, lang)
------------	-------------	--------------------------------------	----------------------

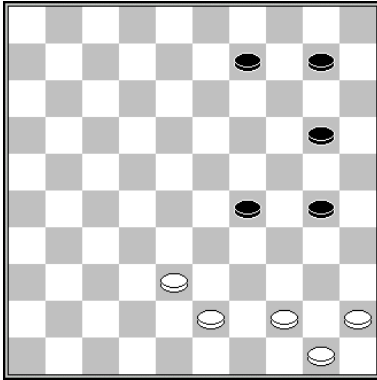

1. 38-33 29x40 45x3/5

slagroute:	45x34x25...	herkomst eerste vijandelijke schijf:	19/20 of 27 (slagkeuze)
------------	-------------	--------------------------------------	-------------------------

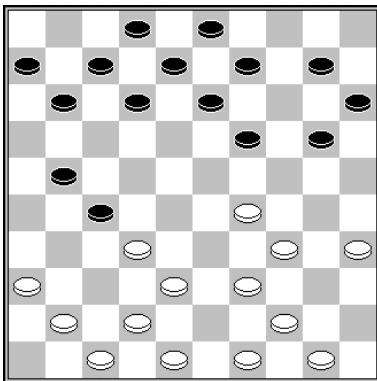

19.38-33 27x38 20.29-24 38x40 (ad libitum) 21.50-45 19x30 22.45x5
 Vermeulen – Hendriksen Clubcompetitie KNDB 1997 0-2

slagroute:	45x34x25...	herkomst eerste vijandelijke schijf:	via dam
------------	-------------	--------------------------------------	---------

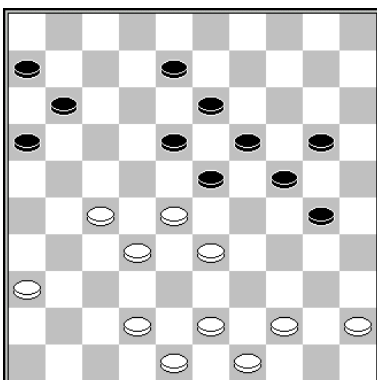

34.27-21 16x47 (34...16x29 35.44-40 23x32 36.40-34 w+) 35.44-40 47x29 36.43-39
 23x32 37.40-34 29x40 38.45x3 w+
 King – Poireau Wereldkampioenschap 1931 1-1

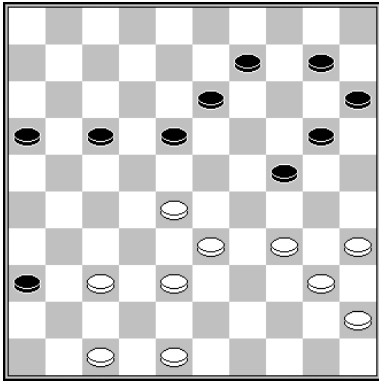

35. 28-22 17x30 36.47-41 36x47 37.40-34 47x40 38.45x5
Bandstra – Scholma Kampioenschap van Friesland 1980 0-2

slagroute: 47x36x27...	herkomst eerste vijandelijke schijf:	12 (x23x32x41)
-------------------------------	--------------------------------------	----------------

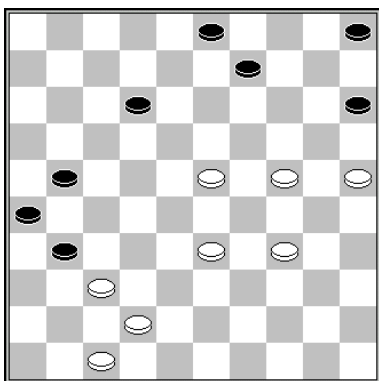

50.23-18 12x23 51.33-28 23x41 52.47x16
Castein - Okken Clubkampioenschap Drenthe 1983 0-2

slagroute: 47x36x27...	herkomst eerste vijandelijke schijf:	14 (x23x32x41)
-------------------------------	--------------------------------------	----------------

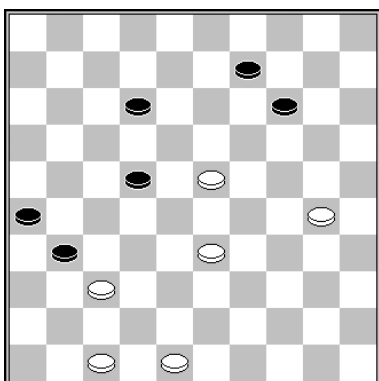

50.23-19 14x23 51.33-28 23x41 52.47x7
Van der Pal – Stenekes Voorronde Kampioenschap van Nederland 1987 0-2

slagroute: 47x36x27...	herkomst eerste vijandelijke schijf:	14 (x25x34x23x32x41, lang)
-------------------------------	--------------------------------------	----------------------------

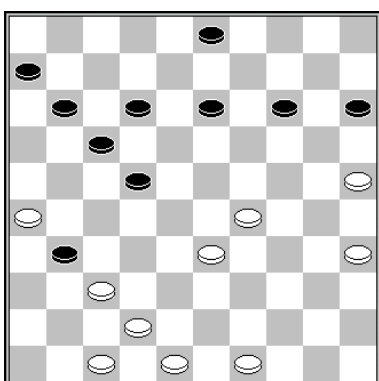

37.25-20 14x25* 38.35-30 25x23 39.33-28 23x41 40.47x16 en wit breekt door: 17-22*
41.26-21 22-28 42.21-17 13-18 43.42-37 15-20 en wit vervolgt met 37-31 31-27 en 16-11
Getmanski – Hessing Clubcompetitie KNDB 2012 2-0

slagroute: 47x38x27...	herkomst eerste vijandelijke schijf:	13 (x24x33x42)
-------------------------------	--------------------------------------	----------------

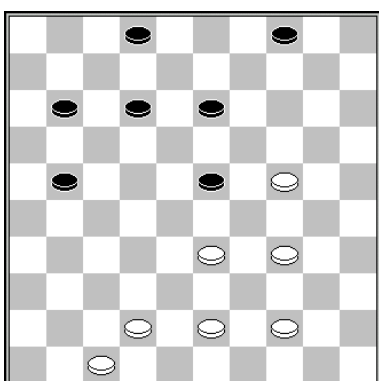

41.33-28 23x32 42.24-19 13x24 43.34-29 24x33 44.42-38 33x42 45.47x18
Logoetow - Borogan RSFSR-ch 1987 2-0

slagroute:	47x38x27...	herkomst eerste vijandelijke schijf:	22 (x31x42)
------------	-------------	--------------------------------------	-------------

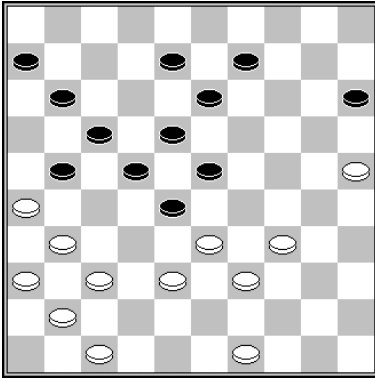

36.34-29 23x32 37.31-27 22x42 38.47x7 28x39
 Van der Linden – Vroom Clubcompetitie KNDB 1997 0-2

slagmechanisme: 1093

slagroute:	47x38x27...	herkomst eerste vijandelijke schijf:	22 (x33x42)
------------	-------------	--------------------------------------	-------------

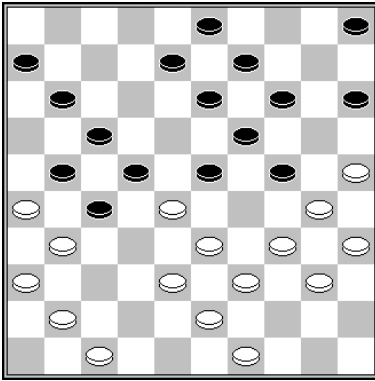

25.49-44 23x32 26.33-28 22x42 27.31x22 17x28 28.47x7
 Bouwhuis - Van Prinsenbeek Clubcompetitie KNDB 1987 0-2

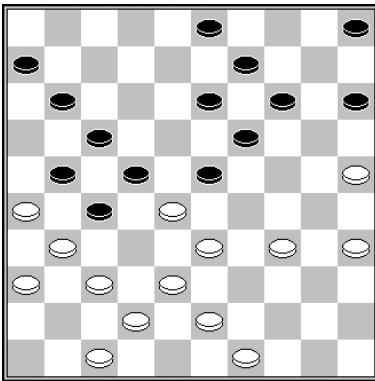

27.34-30 23x41 28.42-37 41x32 29.33-28 22x42 30.31x22 17x28 31.47x7
 Van den Bosch - Wijker VAD Paastoernooi 2003 2-0

slagroute:	47x38x27...	herkomst eerste vijandelijke schijf:	24 (x33x42)
------------	-------------	--------------------------------------	-------------

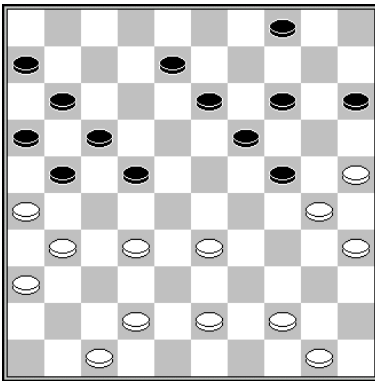

29.33-29 24x33 30.32-27 21x32 31.42-38 33x42 32.47x20 15x24
 Martens - De Jong Clubcompetitie KNDB 1977 2-0

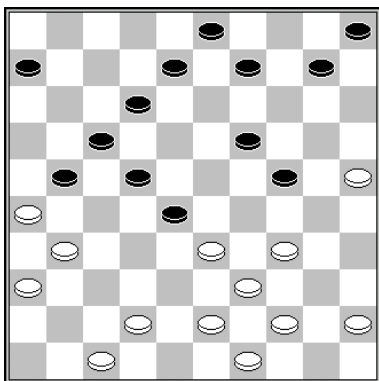

26.31-27 21x32 27.33-29 24x33 28.42-38 33x42 29.47x7
 Blaas – Veenstra Clubcompetitie KNDB 2001 0-2

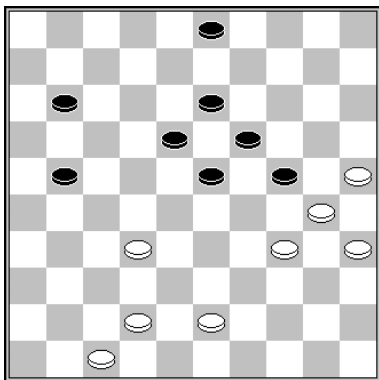

45.32-28 23x32 46.34-29 24x33 47.42-38 33x42 48.47x7
 Dollekamp - Van den Hoek Kampioenschap van Groningen 1992 0-2

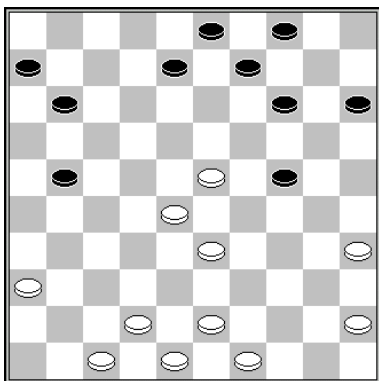

29.23-19 14x32 30.33-29 24x33 31.42-38 33x42 32.47x7
 Zvardon – Novelle Kampioenschap van Tsjechië 2017 0-2

slagroute:	47x38x27...	herkomst eerste vijandelijke schijf:	24 (x35x44x33x42, lang)
------------	-------------	--------------------------------------	-------------------------

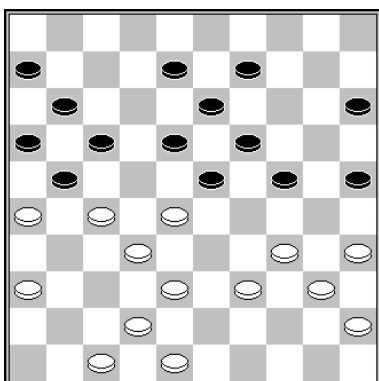

29.27-22 18x27 30.38-33 27x29 31.48-43 23x32 32.34x12 17x8 33.26x17 11x22 34.35-30 24x33 35.42-38 33x42 36.47x9

Terwel - Autar Nederland – Suriname 1998 2-0

slagmechanisme: 1019

slagroute:	47x38x27...	herkomst eerste vijandelijke schijf:	31 (x42)
------------	-------------	--------------------------------------	----------

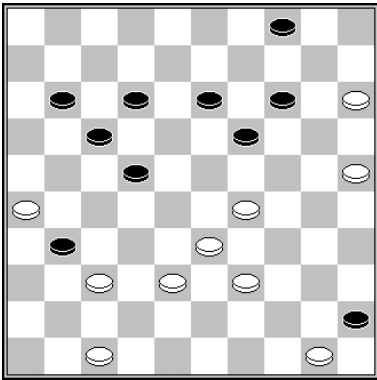

42.50-44 31x42 43.44-40 45x32 44.47x16
Slippens – Leeuwenkamp Voorrondes NK correspondentiedammen 1992 2-0

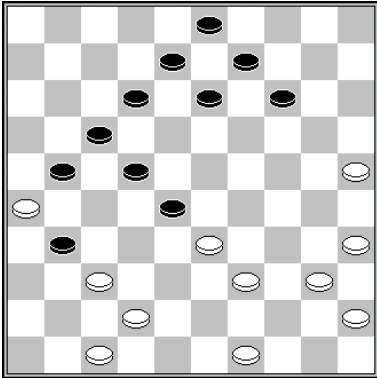

35.42-38 31x42 36.25-20 14x25 37.35-30 25x32 38.47x7 28x39
Georgiev - Hage Wereldkampioenschap Junioren 1994 2-0

slagroute:	47x38x27...	herkomst eerste vijandelijke schijf:	35 (x44x33x42)
------------	-------------	--------------------------------------	----------------

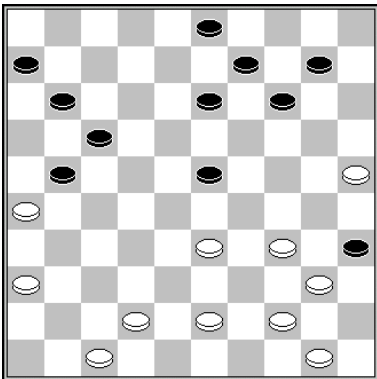

32.33-28 23x32 33.44-39 35x33 34.42-38 33x42 35.47x7
Stunnenberg-van de Kraats – Valkenburg Clubcompetitie KNDB 2011 0-2

slagroute:	47x27 ad libitum	herkomst eerste vijandelijke schijf:	14 of 31
------------	-------------------------	--------------------------------------	----------

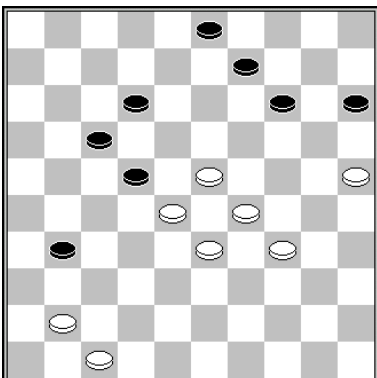

45.23-19 14x32 46.41-37 31x42 47.47x7
Grégoire - Aliar Suikertoernooi 1974 0-2

slagroute:	47x27 ad libitum	herkomst eerste vijandelijke schijf:	14 of 31
------------	------------------	--------------------------------------	----------

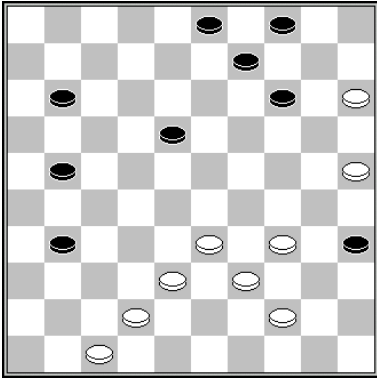

39.25-20 14x25 40.34-30 25x32 41.42-37 31x42 42.47x7
Kokke - Verkerk Nijmegen 1993 2-0

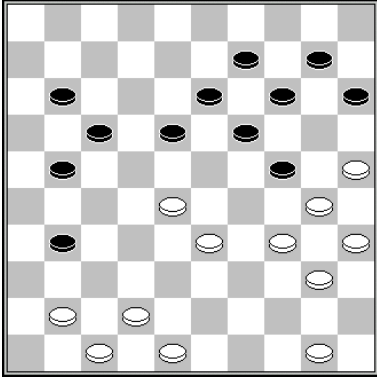

32.25-20 14x25 33.34-29 25x32 34.42-37 (of 34.41-37 32x41 35.47x7) 34...31x42
35.47x7
Van den Borst – Wichgers Clubcompetitie KNDB 2017 0-2

slagroute:	47x27 ad libitum	herkomst eerste vijandelijke schijf:	21 of 24
------------	------------------	--------------------------------------	----------

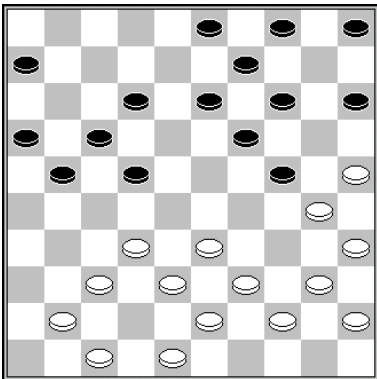

21.33-29 24x31 22.32-27 21x32 23.41-37 32x41 24.47x7
Westerink – Kokke Clubcompetitie KNDB 1995 0-2

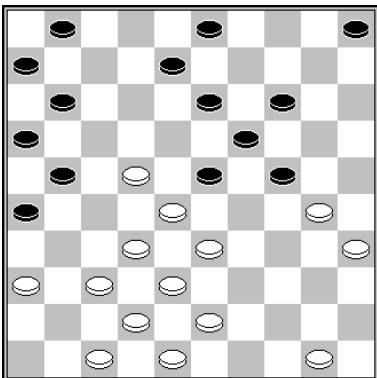

25.37-31 26x37 26.32x41 23x32 27.38x27 21x32 28.22-17 11x22 29.33-29 24x33 30.42-
38 33x42 31.47x20
Winkel - Maximova RotterDam Open 2017 2-0

slagroute:	47x27 ad libitum	herkomst eerste vijandelijke schijf:	21 of 31
------------	------------------	--------------------------------------	----------

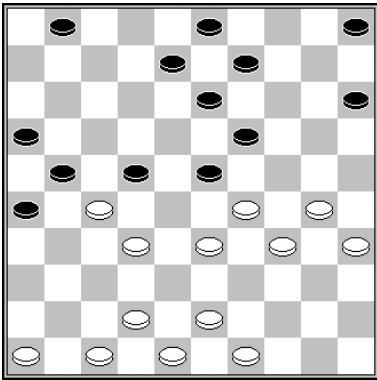

28.29x18 22x31 29.34-29 13x22 30.29-24 19-23 (Ook na 30...8-13 of 30...9-13 volgt 31.32-27) 31.32-27 21x32 32.42-37 31x42 33.47x29
Van Dusseldorp - Clasquin Bekercompetitie 2006 2-0

slagroute:	47x27 ad libitum	herkomst eerste vijandelijke schijf:	22,23 of 31
------------	------------------	--------------------------------------	-------------

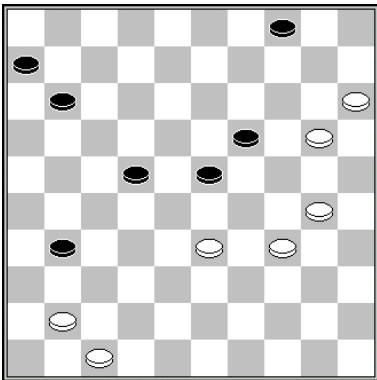

47.33-28 22x33 48.41-37 31x42 49.47x18
Keizer - De Koning Clubcompetitie KNDB 1997 0-2

slagroute:	47x27 ad libitum	herkomst eerste vijandelijke schijf:	23 of 24
------------	------------------	--------------------------------------	----------

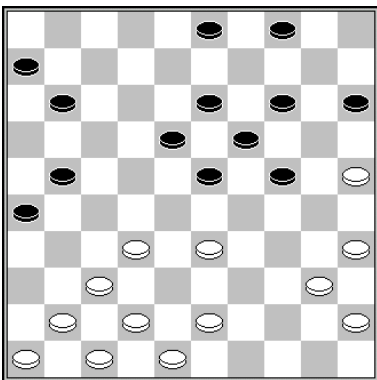

25.33-29 24x33 26.42-38 33x31 27.32-28 23x32 28.41-37 31x42 (of 32x41) 29.47x7
De Kluijver – Bom Kampioenschap van Nederland 1958 2-0

slagroute:	47x27 ad libitum	herkomst eerste vijandelijke schijf:	25 of 31
------------	------------------	--------------------------------------	----------

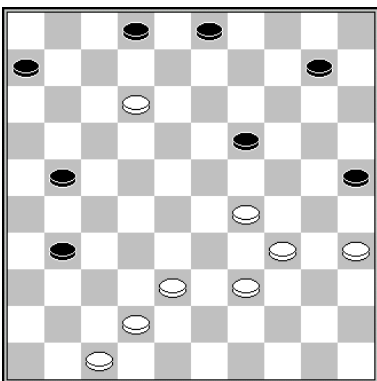

40.12-7 2x11 41.34-30 25x32 42.42-37 31x42 43.47x7
Van Westerloo – Fonville Voorrondes Kampioenschap van Nederland 1975 2-0

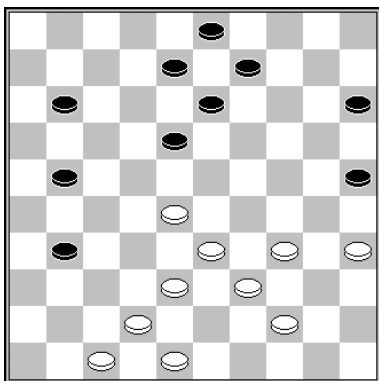

33.34-30 25x23 34.33-28 23x32 35.42-37 31x42 36.47x7
 Groenendijk – Ritmeester Clubcompetitie KNDB 2014 2-0

slagroute:	47x38x29...	herkomst eerste vijandelijke schijf:	11 (x22x31x42)
------------	--------------------	--------------------------------------	----------------

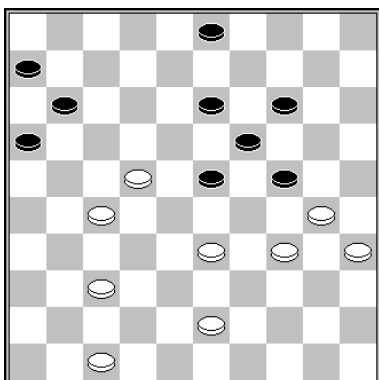

41.33-29 24x33 42.22-17 11x42 43.47x20
 Kolk – Mous Clubkampioenschap KNDB 1993 2-0

slagroute:	47x38x29...	herkomst eerste vijandelijke schijf:	13 (x22x31x42)
------------	-------------	--------------------------------------	----------------

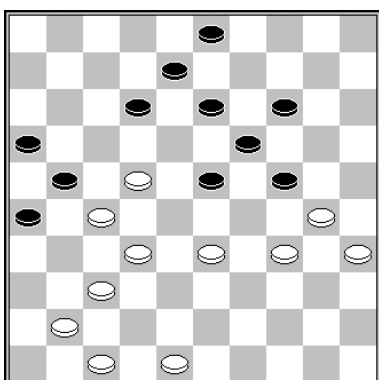

39.33-29 24x33 40.22-18 13x42 41.47x7
 Koene – Visser Kampioenschap van Friesland 1975 0-2

slagroute:	47x38x29...	herkomst eerste vijandelijke schijf:	22 (x31x42)
------------	-------------	--------------------------------------	-------------

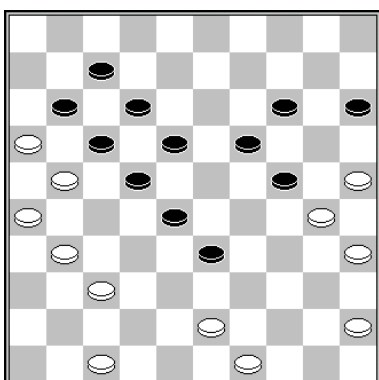

46.31-27 22x42 47.47x9
 Linssen – Harmsma Clubcompetitie KNDB 1988 0-2

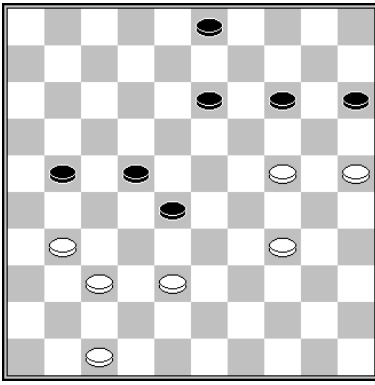

49.38-32 28-33 50.24-20 15x24 51.31-27 22x42 52.47x18
Bergsma - De Jong Leeuwarden 1950 0-2

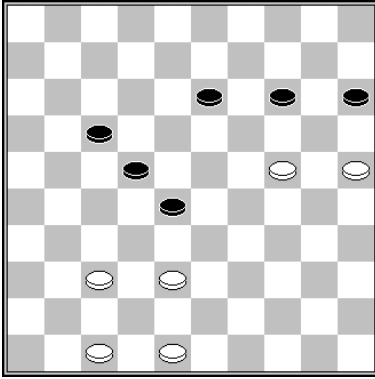

1.38-32 28-33* 2.24-20 15x24 3.32-27 22x42 4.47x18

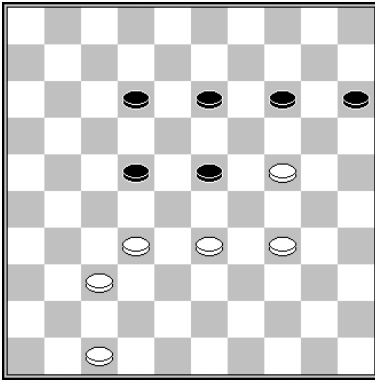

1.24-19 13x24 2.33-29 24x33 3.32-27 22x2 44.47x7

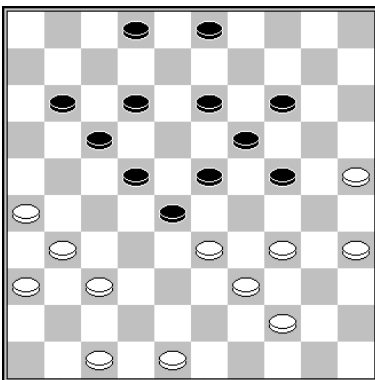

32.33-29 24x33 33.31-27 22x42 34.47x20
Vos – Sonier Wereldkampioenschap 1925 0-2

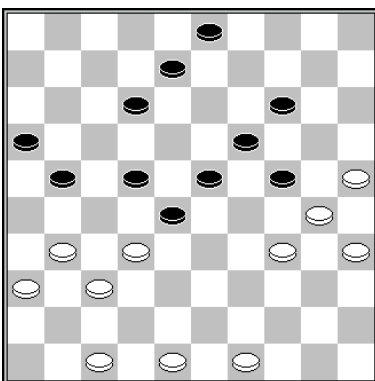

40.34-29 24x33 (40...23x34 41.32x23 19x28 42.30x10) 41.31-27 22x42 42.47x7 28x37
slagmechanisme: 1133

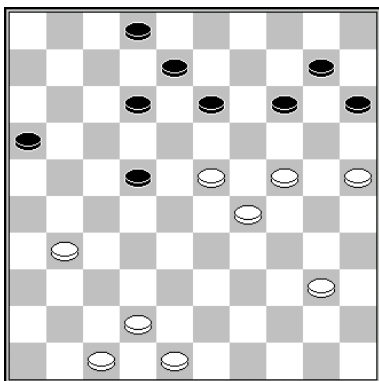

36.24-20 15x33 37.23-18 12x23 38.31-27 22x31 39.42-37 31x42 40.47x20

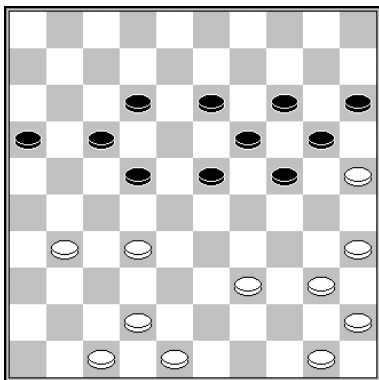

36.35-30 24x33 37.31-27 22x31 38.42-37 31x42 39.47x7
Gédance - Affatati Europees Kampioenschap voor landen 1971 0-2

slagroute:	47x38x29...	herkomst eerste vijandelijke schijf:	24 (x33x22x31x42)
------------	-------------	--------------------------------------	-------------------

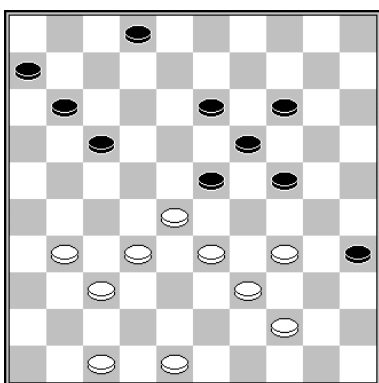

36.33-29 24x22 37.44-40 35x33 38.31-27 22x42 39.47x20
Getmanski - Groenendijk Hungarian Open 2018 1-1

slagroute:	47x38x29...	herkomst eerste vijandelijke schijf:	24 (x33x42x31x42, lang met kaats)
------------	-------------	--------------------------------------	-----------------------------------

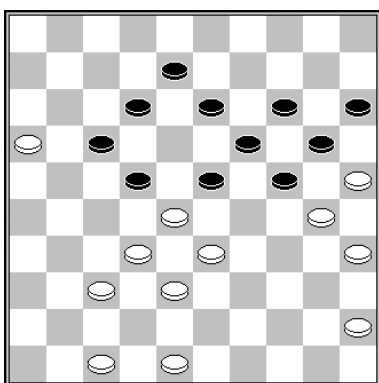

34.33-29 24x31* 35.48-42 22x33 36.42-37 31x42 37.47x7
Rijksen – Roeleven Clubcompetitie KNDB 1979 2-0

slagroute: 47x38x29...	herkomst eerste vijandelijke schijf: 31 (x42)
------------------------	---

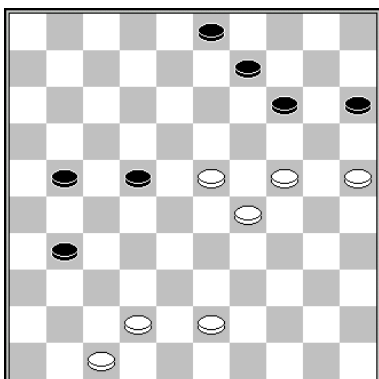

45.24-20 15x33 46.23-19 14x23 47.42-37 31x42 48.47x16
Zeba – Durdyev Voorronde Wereldkampioenschap 1996 2-0

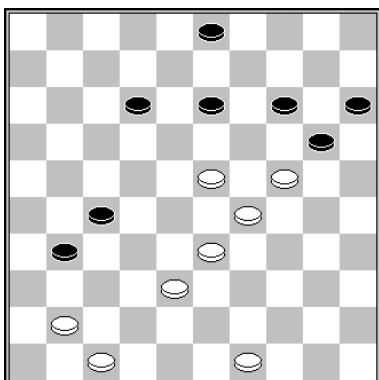

47.24-19 13x24 48.38-32 27x38 49.33x42 24x33 50.23-19 14x23 51.42-37 31x42
52.47x7
Van Loenen - Okken Kampioenschap van Drenthe 1985 0-2

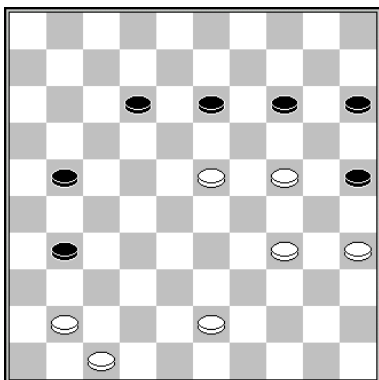

48.24-20 (of 48.24-19 13x24 49.34-29 24x33 50.23-19 14x23 51.41-37 31x42 52.47x7)
48...15x24 49.34-29 24x33 50.23-19 13x24 51.41-37 31x42 52.47x9
Diaw - Wiersma Wereldkampioenschap 1978 0-2

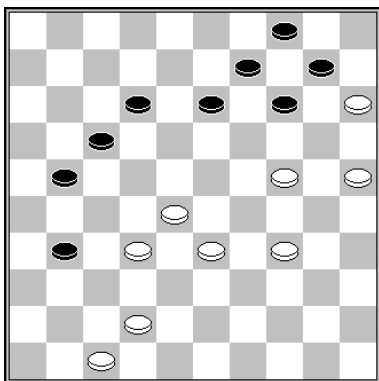

40.32-27 21x23 41.24-19 13x24 42.33-29 24x33 43.42-37 31x42 44.47x7
Hooijberg - Van Loenen Clubcompetitie KNDB 1988 2-0

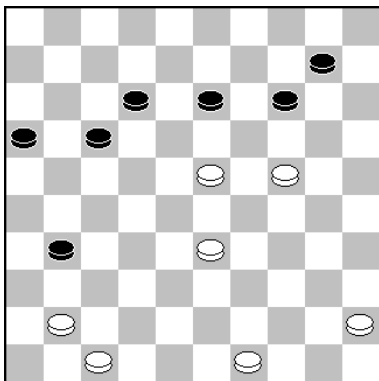

45.24-19 13x24 46.33-29 24x33 47.23-19 14x23 48.41-37 31x42 49.47x7
Morena Silva – Keita Panamerikaans Kampioenschap 2015 0-2

slagroute: 48x37x26...	herkomst eerste vijandelijke schijf:	13 (x22x33x42)
-------------------------------	--------------------------------------	----------------

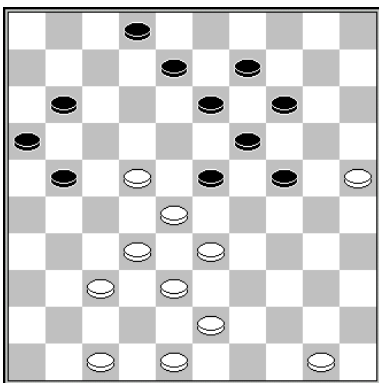

1.33-29 24x31 2.22-18 13x33 3.43-38 33x42 4.48x6

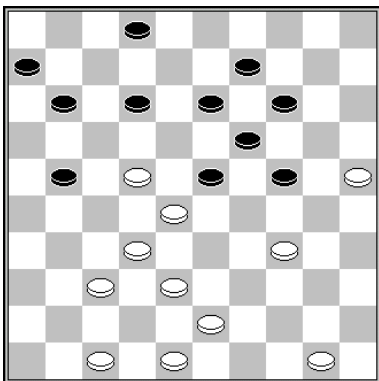

1.34-29 24x31 2.22-17 11x33 3.43-38 33x42 4.48x8

slagroute: 48x37x26...	herkomst eerste vijandelijke schijf:	13 (x24x33x42)
-------------------------------	--------------------------------------	----------------

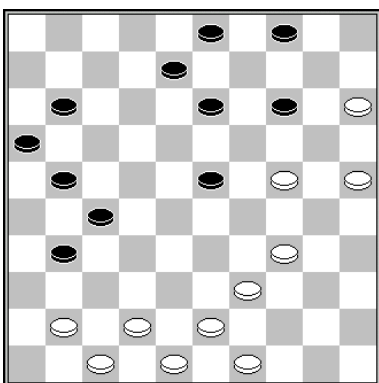

36.49-44 (dreigt 24-19 en 34-29) 23-28* 37.25-20 (of 37.15-10) 37...14x25 38.24-19
13x24 39.34-29 24x33 40.42-38 33x42 41.48x6
Raven – Kos Voorronde Kampioenschap van Nederland 1987 2-0

slagroute: 48x37x26...	herkomst eerste vijandelijke schijf:	15 (x24x33x42)
-------------------------------	--------------------------------------	----------------

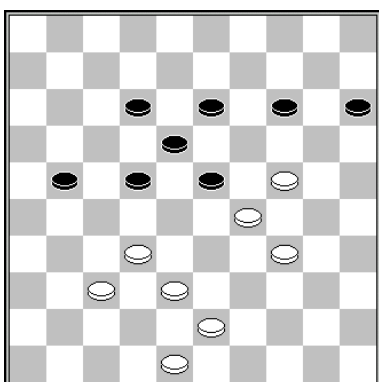

1.32-28 22x31 2.24-20 15x33 3.43-38 33x42 4.48x10

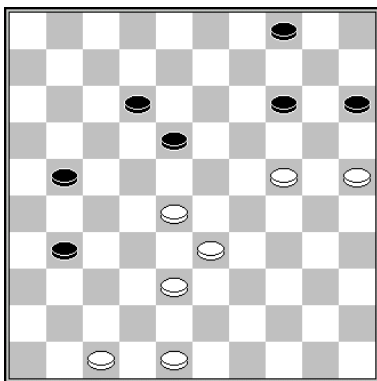

46.28-22 18x27 47.24-20 15x24 48.33-29 24x42 49.48x8
De Baetselier – Velraeds Clubcompetitie PLDB 2019 1-1

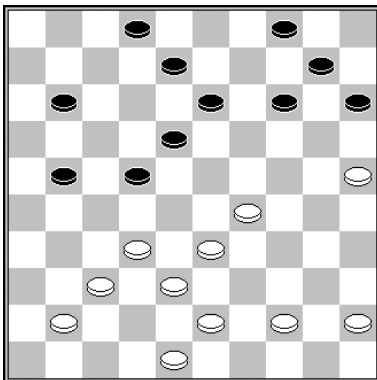

29.33-28 22x31 30.25-20 15x33 31.43-38 33x42 32.48x6
De Lange - Hagreis Onderlinge Competitie Bornse Damvereniging 2019 0-2

slagroute: 48x37x26...	herkomst eerste vijandelijke schijf: 24 (x33x42)
------------------------	--

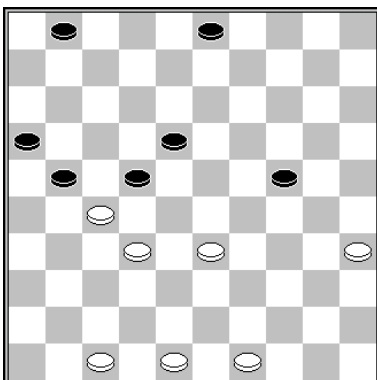

1.47-42 22x31 2.33-29 24x33 3.42-38 33x42 4.48x17 met winnend voordeel

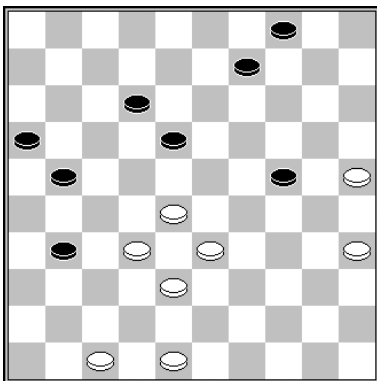

46.33-29 24x22 47.32-28 22x42 48.48x8
Ottink – Meyer Hoofdklasse 1988 2-0

slagroute: 48x37x26...	herkomst eerste vijandelijke schijf:	24 (x35x44x33x42, lang)
------------------------	--------------------------------------	-------------------------

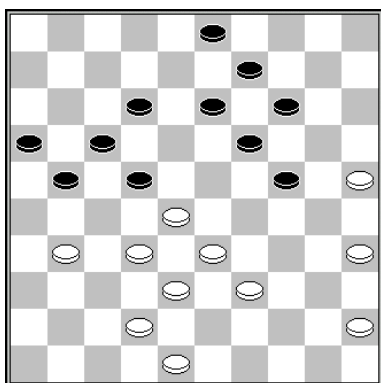

34.31-27 22x31 35.28-23 19x37 36.38-32 37x28 37.33x11 16x7 38.35-30 24x35 39.45-40 35x33 40.42-38 33x42 41.48x10
Scholma – Van Leeuwen NK 1995 2-0

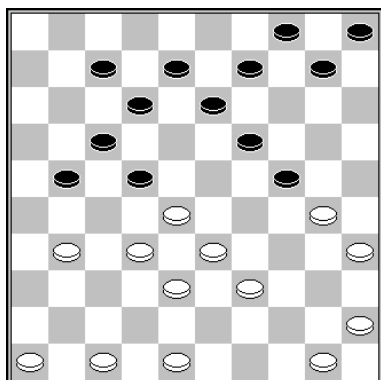

1.31-27 22x31 2.28-23 19x37 3.30x19 13x24 4.35-30 24x35 5.45-40 35x44 6.38-32 37x28 7.33x13 44x33 8.47-42 9x18 9.42-38 33x42 10.48x8

slagroute: 48x37x26...	herkomst eerste vijandelijke schijf:	24 (x33x44x33x42, lang met kaats)
------------------------	--------------------------------------	-----------------------------------

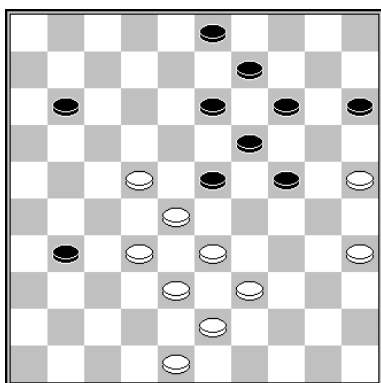

46.32-27 (46.22-18 13x22 47.28x6=) 3x21 47.33-29 24x44 48.43-39 44x42 49.48x6 19-24 50.6-1 en zwart komt er niet meer door; na 50...13-19 wint 51.22-18 en na 50...14-19 volgt 51.25-20
Haan – Leijenaar Clubcompetitie KNDB 0-2

slagroute: 48x37x26...	herkomst eerste vijandelijke schijf:	35 (x24x33x42)
------------------------	--------------------------------------	----------------

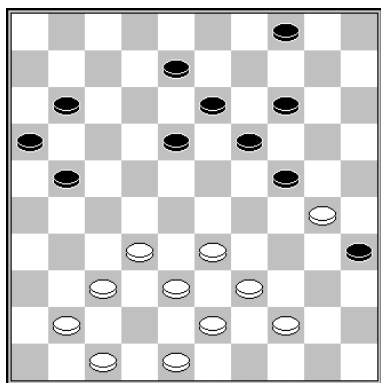

33.33-29 24x31 34.39-33 (44-40, gevolgd door 43-38 wint niet) 35x24 35.33-29 24x33 36.43-38 33x42 37.48x6
Bergsma – Bronstring NK 1968 2-0

slagroute: 48x37x28...	herkomst eerste vijandelijke schijf:	22 (x31x42)
-------------------------------	--------------------------------------	-------------

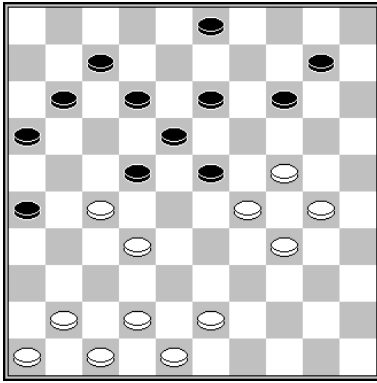

32.30-25 22x31 33.32-28 23x32 34.25-20 14x25 35.34-30 25x23 36.42-37 31x42
37.48x6

Ndjofang – Shvartsman Cannes 2007 0-2

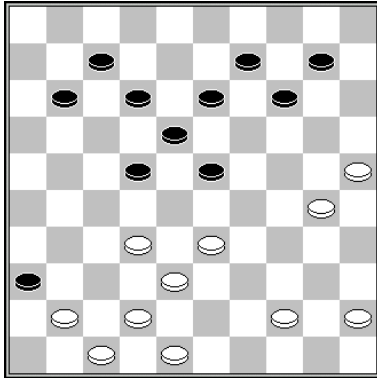

32.32-27 22x31 33.25-20 14x34 34.44-39 34x32 35.42-37 31x42 36.48x6 w+

Gantvarg – Chizhov WK 1994 2-0

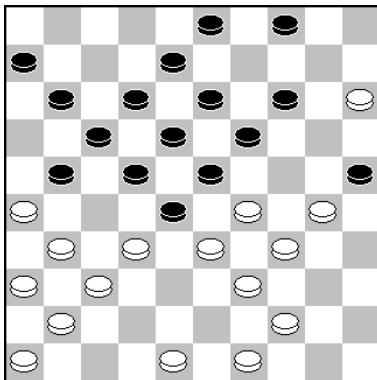

26.30-24 19x30 27.32-27 21x32 28.26-21 17x26 29.31-27 22x42 30.33x22 18x27
31.48x10

Smeenk - Budé Trainingsmanifestatie 1987 0-2

slagmechanisme: 1101

slagroute: 48x37x28...	herkomst eerste vijandelijke schijf:	22 (x33x44x33x42, lang met kaats)
-------------------------------	--------------------------------------	-----------------------------------

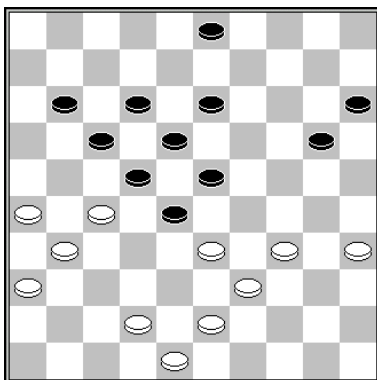

37.42-38 (dreigt 27-21-16 met schijfwinst, terwijl 11-16 34-29 ook kansloos is.) 28-32*
38.33-28 22x44 43-39 44x42 48x8.

Slobodskoi – Chulkov Kampioenschap van de USSR 1974 2-0

slagroute:	48x37x28...	herkomst eerste vijandelijke schijf:	24 (x33x42)
------------	-------------	--------------------------------------	-------------

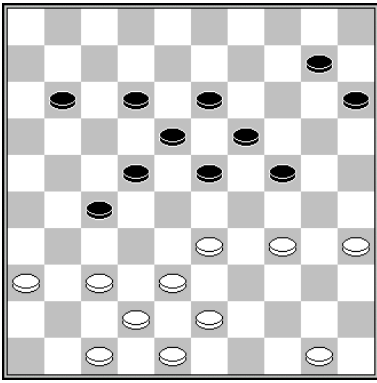

37.33-28 23x41 38.42-37 41x32 39.34-29 24x42 40.48x6
Budé - Bies Brunssum 1983 1-1

slagroute:	48x37x28...	herkomst eerste vijandelijke schijf:	via dam op 50
------------	-------------	--------------------------------------	---------------

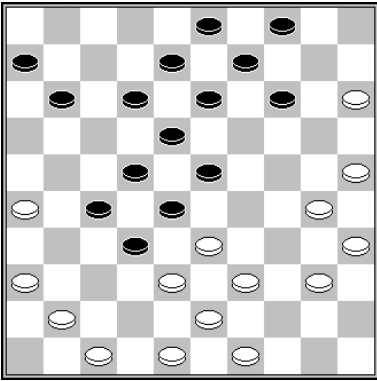

27.39-34 28x39 28.49-44 39x50 29.43-39 50x42 30.48x10
Valneris – Virny Maars 1991 0-2

slagmechanisme: 1109

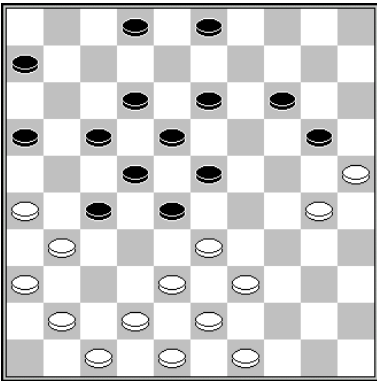

31.26-21 17x46 32.42-37 46x32 33.39-34 28x39 34.34-29 23x34 35.49-44 39x50
36.30x39 50x42 37.48x10

Geurtsen – Storm Paastoernooi Amsterdam 2018 1-1

slagmechanisme: 1109

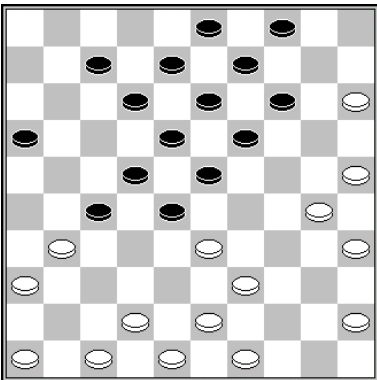

27.31-26! 7-11 (Zowel na 16-21 als na 12-17 volgt dam met 33-29 36-31 47-41 enz.)
28.26-21 27-32 (28-32 29.42-37 w+) 29.42-38 16x27 30.33-29 (of 39-34) 23x34 31.39-33
28x39 32.49-44 39x50 33.30x39 50x42 34.48x6

Scholma – Van Berkel Brunssum 1990 2-0

slagmechanisme: 1109

slagroute: 48x39x28...	herkomst eerste vijandelijke schijf:	14 (x25x34x42)
-------------------------------	--------------------------------------	----------------

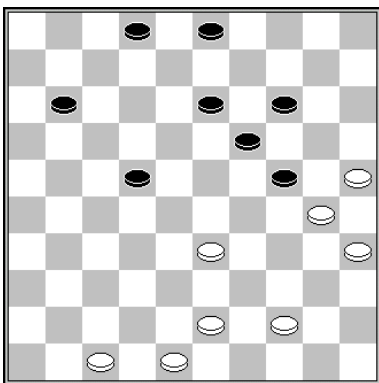

1.33-29 24x33 2.25-20 14x34 3.43-39 34x43 4.48x6

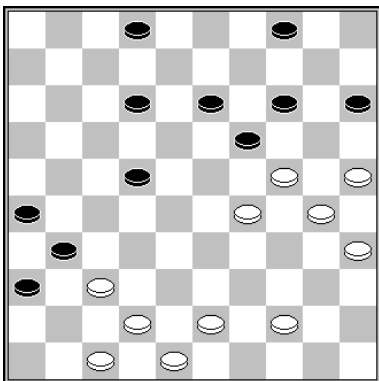

35.24-20 15x33 36.25-20 14x34 37.43-39 34x43 38.48x8
Sadiek – Bonnave Wereldkampioenschap 1988 1-1

slagroute: 48x39x28...	herkomst eerste vijandelijke schijf:	21 (x32x43)
-------------------------------	--------------------------------------	-------------

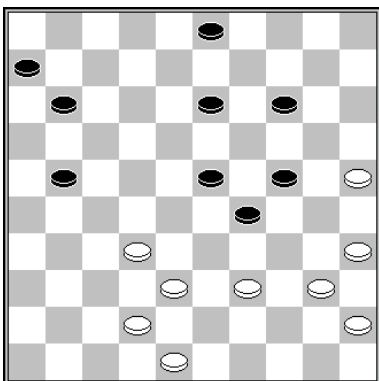

1.35-30 24x33 2.32-27 21x43 3.48x10

slagmechanisme: 1093

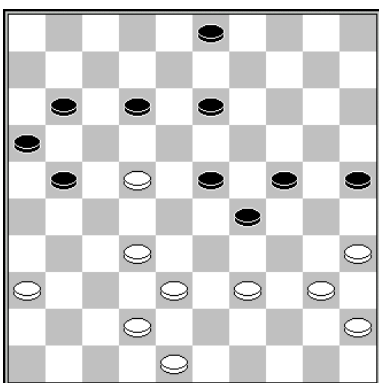

37.35-30 24x33 38.32-27 21x43 39.48x6

Blomsma - Grotenhuis ten Harkel Bekercompetitie KNDB 2000 0-2

slagmechanisme: 1093

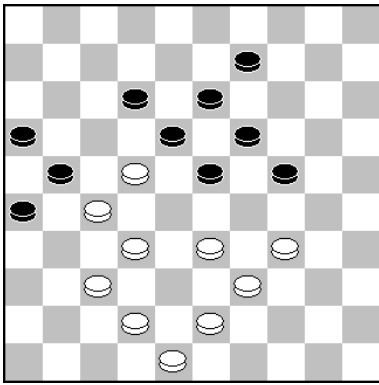

1.22-17 9-14 2.17x8 13x2 3.37-31 26x28 4.33x13 19x8 5.39-33 21x32 6.33-29 24x33
7.43-38 32x43 8.48x10
Lamers – Morseld Jeugdwedstrijd 1959 0-2

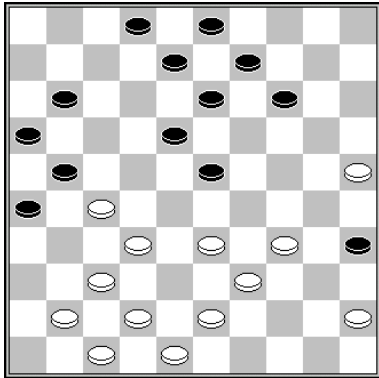

30.37-31 26x46 (30...26x28 31.33x22 21x32 32.42-37 18x27 33.37x10 9-14 34.10x19
13x24 35.34-30 w+) 31.43-38 46x28 32.33x22 21x43 33.45-40 35x33 34.48x10 18x27
Sijbrands – Van der Horst Blindsimultaan 1983 2-0

slagmechanisme: 1098

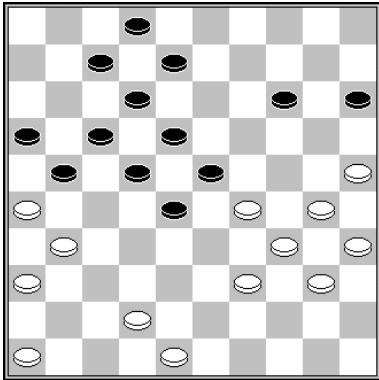

1.31-27 21x32 2.42-38 32x43 3.39-33 28x39 4.25-20 15x33 5.30-25 39x30 6.48x10

slagmechanisme: 1100

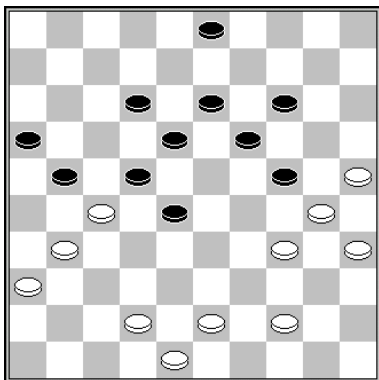

1.44-39 21x32 2.43-38 32x43 3.39-33 28x39 4.34-29 24x33 5.30-24 19x30 6.25x34
39x30 7.48x10

slagmechanisme: 1100

slagroute:	48x39x28...	herkomst eerste vijandelijke schijf:	23 (x32x43)
------------	-------------	--------------------------------------	-------------

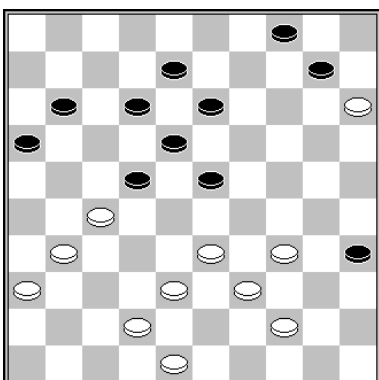

35.27-21 16x27 36.33-28 23x43 37.44-40 35x33 38.48x6
Brouwers – Veenings Clubcompetitie KNDB 1999 2-0

slagmechanisme: 1098

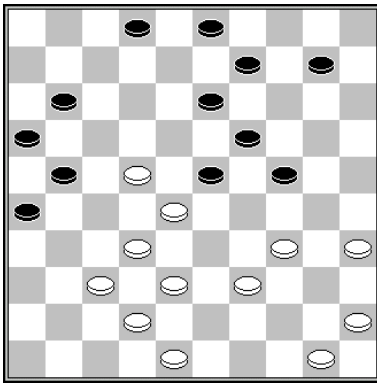

1.37-31 26x37 2.32x41 23x43 3.22-18 13x22 4.35-30 24x35 5.45-40 35x33 6.48x6

slagmechanisme: 1098

slagroute:	48x39x28...	herkomst eerste vijandelijke schijf:	23 (x34x43)
------------	-------------	--------------------------------------	-------------

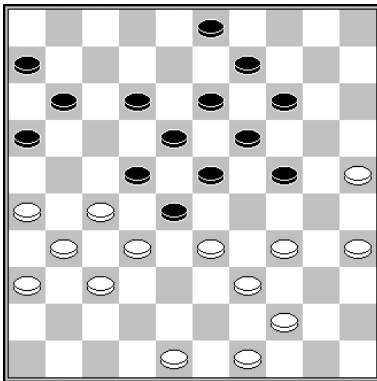

32.33-29 24x33 33.25-20 14x25 34.34-29 23x43 35.32x14 9x20 36.48x19
Nicault – Swaertvaeger Kampioenschap van Frankrijk 1991 2-0

slagmechanisme: 1101

slagroute:	48x39x28...	herkomst eerste vijandelijke schijf:	25 (x34x43)
------------	-------------	--------------------------------------	-------------

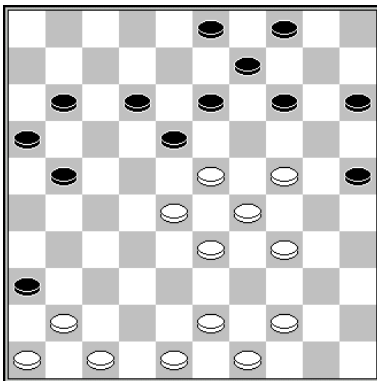

30.23-19 14x32 31.33-28 (of 31.34-30 25x23 32.33-29 23x34 33.24-20 15x24 34.43-38
32x43 35.48x6) 32x23 32.24-20 15x33 33.34-30 25x34 34.43-39 34x43 35.48x6
Dumont – De Jongh Paris 1933 0-2

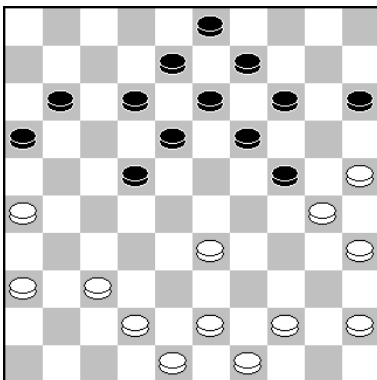

29.33-29 24x33 30.25-20 14x34 31.43-39 34x43 32.48x6
Kooi - Moerland NK halve finale aspiranten 1982 2-0

slagroute:	48x39x28...	herkomst eerste vijandelijke schijf:	32 (x43)
------------	-------------	--------------------------------------	----------

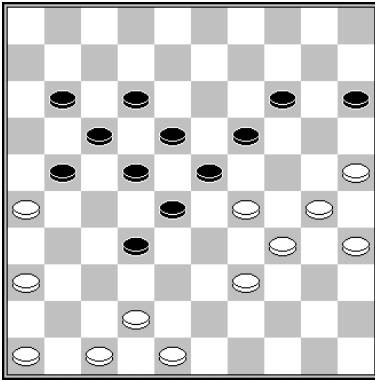

36.42-38 32x43 37.39-33 28x39 38.25-20 15x33 39.30-25 39x30 40.35x13 18x9
41.48x10

Forbin – Valneris Guadeloupe 2008 0-2

slagmechanisme: 1100

slagroute:	48x39x28...	herkomst eerste vijandelijke schijf:	via dam op 46
------------	-------------	--------------------------------------	---------------

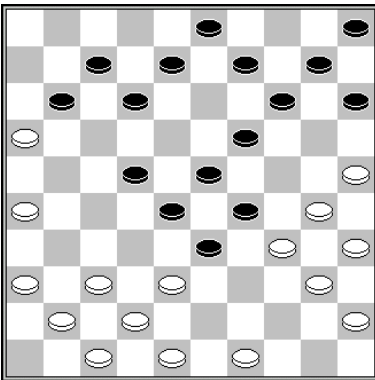

24.37-32 28x46 25.47-41 46x43 26.48x6

Bakker – Ivens Voorrondes Kampioenschap van Nederland 1976 0-2

slagmechanisme: 1109

slagroute:	48x28... ad libitum	herkomst eerste vijandelijke schijf:	13 of 21
------------	----------------------------	--------------------------------------	----------

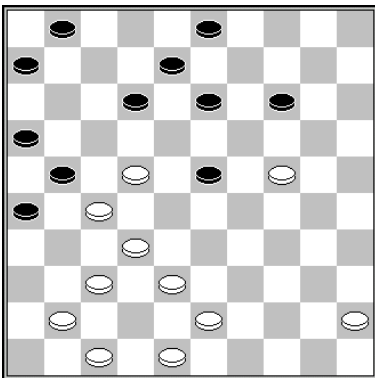

33.22-18 13x33 34.32-27 21x32 35.43-38 32x43 36.48x10

Mol – Hessing Clubcompetitie KNDB 1998 2-0

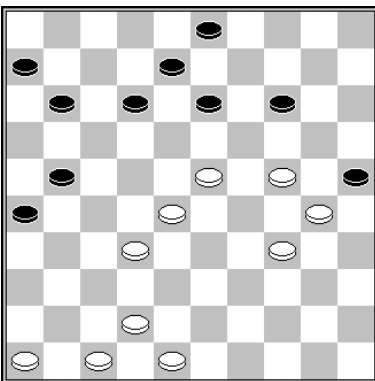

38.23-18 13x33 39.34-29 25x23 40.32-27 21x32 41.42-38 33x42 42.48x10

Van Dijk – Gazda Heerhugowaard Open 2016 2-0

slagroute:	48x28... ad libitum	herkomst eerste vijandelijke schijf:	13 of 23
------------	---------------------	--------------------------------------	----------

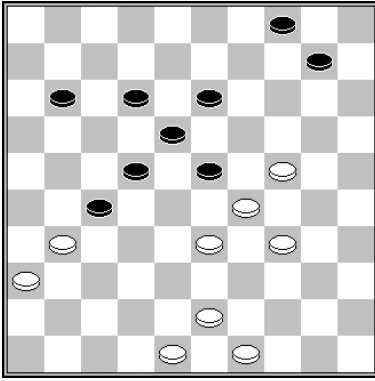

42.33-28 23x32 (42...22x33 43.31x22 18x27 44.29x16) 43.24-19 13x33 44.43-38 32x43 45.48x6

Delmotte – Loncke Kampioenschap van Frankrijk 1993 1-1

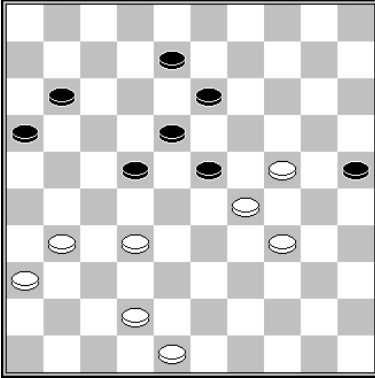

49.24-19 13x33 50.32-28 23x32 51.42-38 33x42 52.48x6

Schalley - Marini Kampioenschap van België 1993 2-0

slagroute:	48x28... ad libitum	herkomst eerste vijandelijke schijf:	14 of 22
------------	---------------------	--------------------------------------	----------

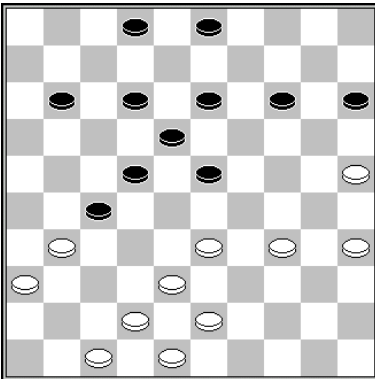

31.25-20 14x25 (31...15x24 32.34-29 23x34 33.43-39 34x32 34.33-29 24x33 35.42-38 32x43 36.48x10) 32.34-30 25x34 33.43-39 34x32 34.33-28 22x33 35.31x22 18x27 36.42-38 33x42 37.48x6

Van Dusseldorp – Wooschot Clubcompetitie KNDB 2003 2-0

slagroute:	48x28... ad libitum	herkomst eerste vijandelijke schijf:	15 of 21
------------	---------------------	--------------------------------------	----------

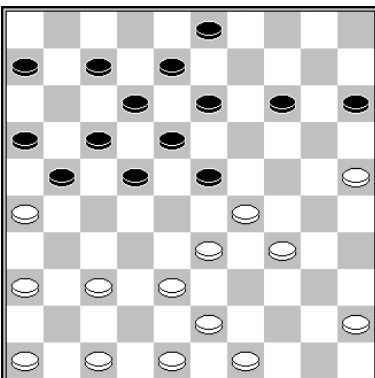

24.33-28 22x31 25.36x27 21x32 26.25-20 15x33 27.43-38 32x43 28.48x10

Goedemoed – Steijlen 2012 0-2

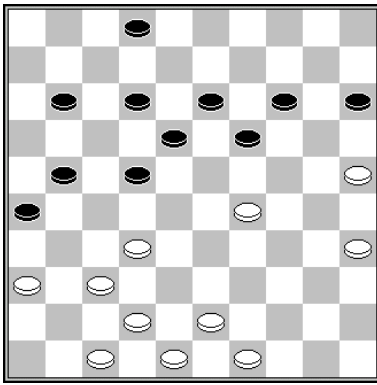

40.25-20 15x33 41.32-27 21x41 42.42-37 41x32 43.43-38 33x42 44.48x8
 Van den Berg - Wijninga Clubcompetitie 2012 0-2

slagroute:	48x28... ad libitum	herkomst eerste vijandelijke schijf:	15 of 23
------------	---------------------	--------------------------------------	----------

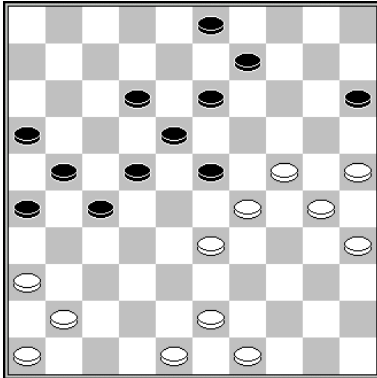

40.33-28 23x32 {Na 40...22x33 41.29x38 3-8 (of 41...12-17) verliest zwart een schijf:
 42.38-32 (of ook 42.38-33 12-17 43.41-37 w+) 42...27x38 43.43x32 w+} 41.24-20 15x33
 42.43-38 33x42 43.48x19
 Raven – Staal Javaanse Jongens 1991 2-0

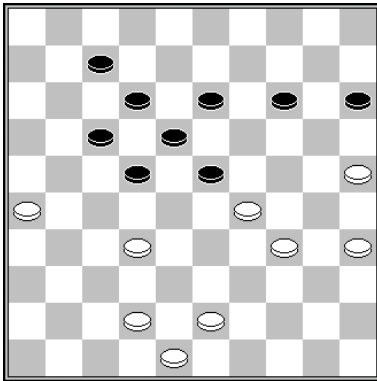

39.25-20 15x33 40.32-28 23x32 41.26-21 17x26 42.43-38 32x43 43.48x10
 Ramdien – Raven Clubcompetitie KNDB 1991 2-0

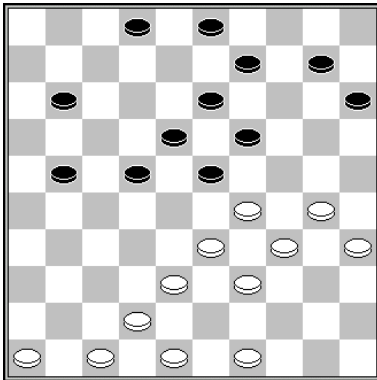

32.30-24 19x30 33.34x25 23x32 34.25-20 15x24 35.33-29 24x33 36.42-38 32x43
 37.48x6
 Peters – Kolkman Kampioenschap van Drenthe 2016 1-1

slagroute:	48x28... ad libitum	herkomst eerste vijandelijke schijf:	15 of 25
------------	---------------------	--------------------------------------	----------

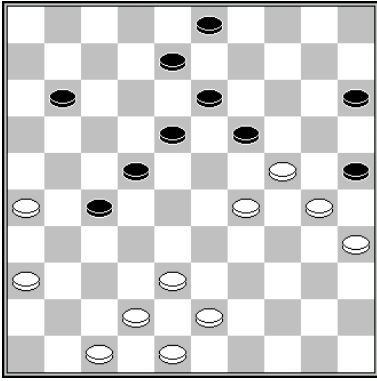

36.43-39 25x32 37.24-20 15x33 38.42-38 32x43 39.48x6
Gantvarg – Sjtsjogoljew Challenge Mondial 1997 0-2

slagroute:	48x28... ad libitum	herkomst eerste vijandelijke schijf:	15 of 32
------------	---------------------	--------------------------------------	----------

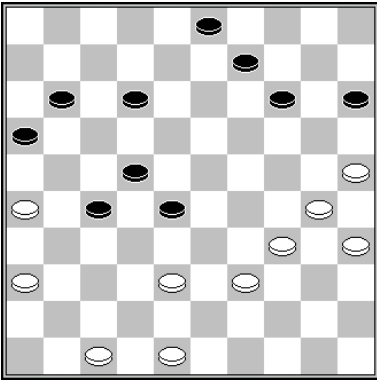

38.26-21 28-32 39.48-42 32x43 40.39x48 27-32 41.30-24 16x27 42.24-20 15x24 43.34-29 24x33 44.42-38 32x43 45.48x6
Hoekman-Jankovskaja – Verheul Europees Kampioenschap vrouwen 2010 1-1

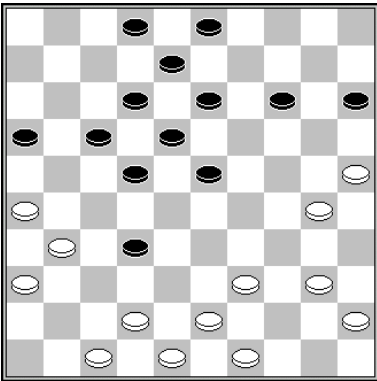

1.25-20 15x33 2.42-38 33x42 3.48x10

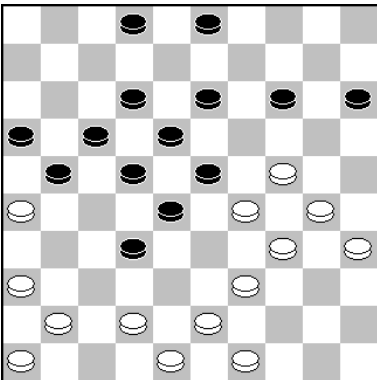

32.39-33 28x39 33.24-20 15x33 34.42-38 33x42 35.48x10 39x48
Lestchinski - Kim Bekercompetitie Sovjet-Unie 1977 2-0

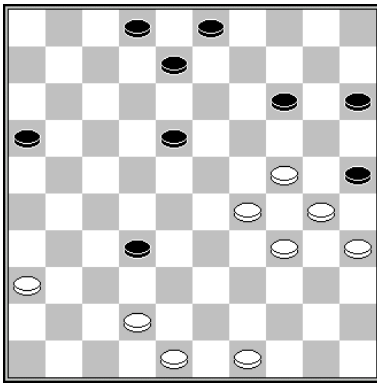

1.24-20 15x33 2.34-29 25x23 3.42-38 32x43 4.48x10

slagroute:	48x28... ad libitum	herkomst eerste vijandelijke schijf:	21 of 22
------------	---------------------	--------------------------------------	----------

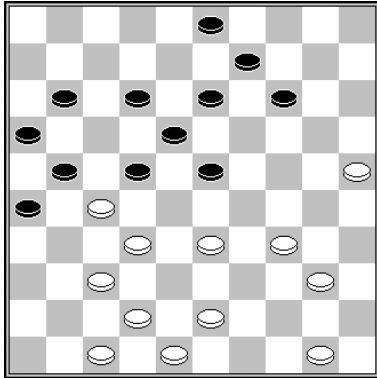

1.40-35 22x31 2.34-29 23x34 3.33-29 34x23 4.42-38 31x33 5.32-27 21x32 6.43-38 32x43 7.48x6

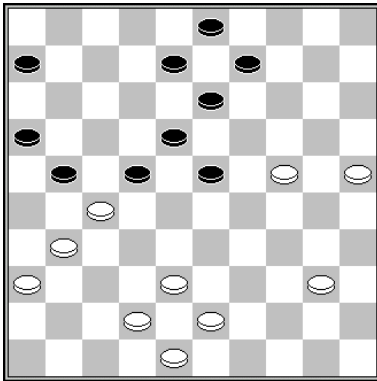

36.38-33 21x32 37.33-28 22x33 38.43-38 (of 38.42-38) 38...32x43 39.48x19
Van Manen – Van Dam Clubcompetitie KNDB 2013 0-2

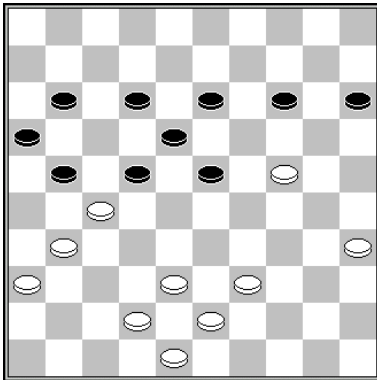

39.38-33 21x32 40.33-28 22x44 41.43-39 44x33 42.42-38 32x43 43.48x6
Luteijn – Karman NK correspondentiedammen 2001 0-2

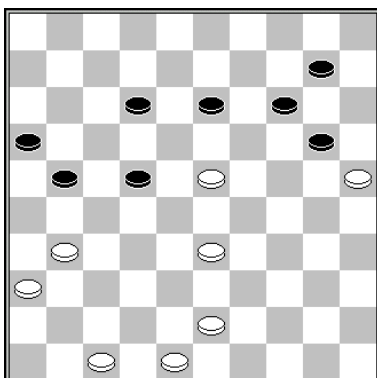

47.33-28 22x33 48.31-27 21x32 49.23-18 13x22 50.43-38 32x43 (of 33x42 51.47x7 of 48x8) 51.48x8
Van Panhuis – Tanahatoe Clubcompetitie Overijssel 1999 2-0

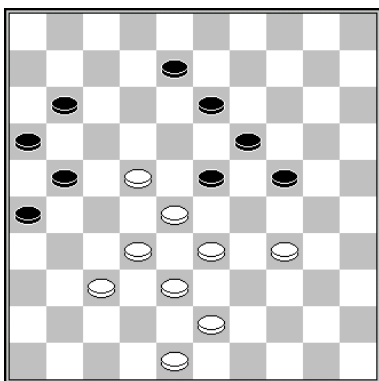

1.37-31 26x37 2.32x41 23x32 3.38x27 21x32 4.22-18 13x22 5.33-29 24x33 6.43-38 32x43 7.48x6

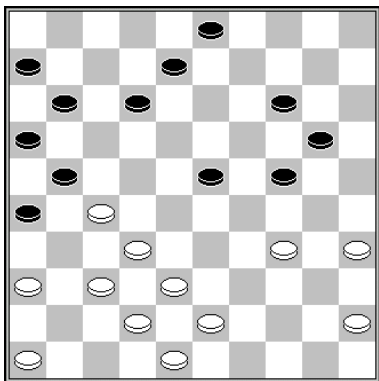

1.37-31 26x28 2.38-32 28x37 3.42x31 21x32 4.34-29 24x33 (of 23x34) 5.43-38 33x42 6.48x10
De Jager - Van Reenen Clubcompetitie 1-1

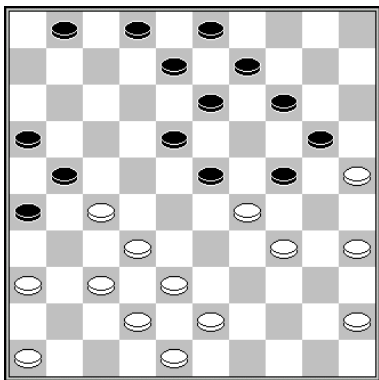

26.37-31 26x28 27.38-32 24x33 28.43-38 28x37 29.42x31 21x43 30.48x10
Ndione - Van Eenennaam Clubcompetitie KNDB 2017 2-0

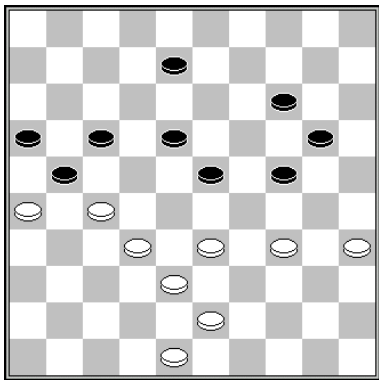

1.32-28 23x32 2.33-28 32x23 3.38-33 21x32 4.33-29 (of 34-29) 24x33 5.43-38 32x43 6.48x10
Buurke – Dolfing Kampioenschap van Groningen 1998 0-2

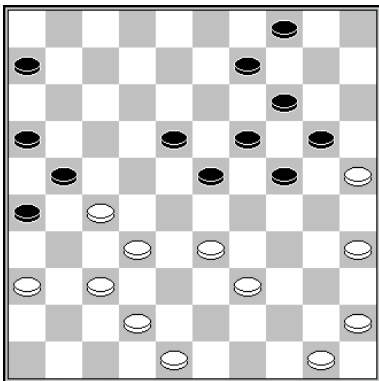

35.35-30 24x35 36.37-31 26x28 37.33x15 21x32 38.45-40 35x33 39.42-38 32x43 40.48x10
Edelenbos - Van der Stap 0-2 2012

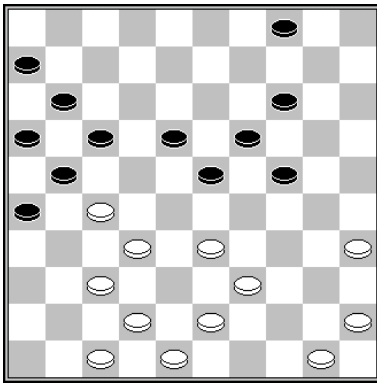

29.35-30 24x35 30.37-31 26x28 31.33x24 21x32 32.45-40 35x33 33.42-38 (of 33.43-38)
33x42 34.48x10 4x15
Sakidin – Shvartsman Bijlmer 1997 0-2

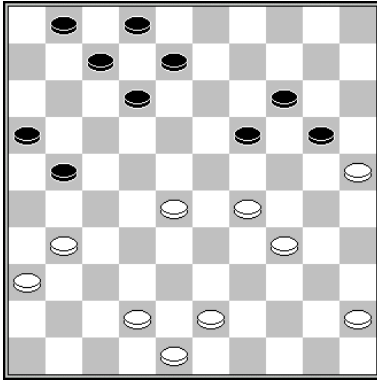

38.45-40! zwart heeft geen verweer tegen de dreiging 40-35 en 34-30-24:

- 38...19-24? 39.28-22 24x33 40.22-18 12x23 41.31-27 21x32 42.42-38 33x42 43.48x10 w+
- 38...12-18? 39.28-23 19x28 40.29-24 20x29 41.34x3 w+
- 38...8-13? 39.31-27 21x23 40.29x9 14x3 41.25x23 w+

 Okken – Migchelbrink Clubcompetitie KNDB 2-0

slagroute:	48x28... ad libitum	herkomst eerste vijandelijke schijf:	21 of 35
------------	---------------------	--------------------------------------	----------

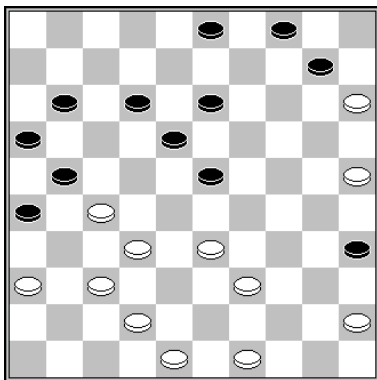

31.37-31 26x28 32.33x22 21x32 33.49-43 18x27 34.45-40 35x33 35.42-38 33x42
36.48x6
Veltman – Steyntjes WAUS-ch 1964 0-2

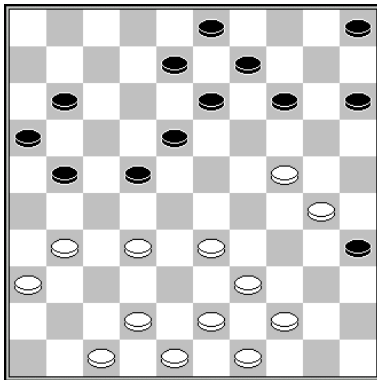

32.32-27 21x32 33.24-20 14x34 34.39x30 35x24 35.33-29 24x33 36.42-38 33x42
37.48x6
Goossens – Maertzdorf Provinciale Clubcompetitie PLDB 2016 0-2

slagroute:	48x28... ad libitum	herkomst eerste vijandelijke schijf:	21/22 of 24
------------	---------------------	--------------------------------------	-------------

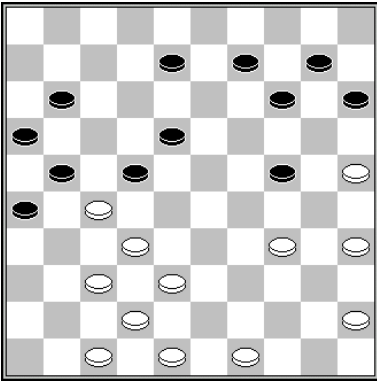

36.37-31 26x28 37.38-33 28x30 38.25x34 22x31 39.34-29 24x33 40.42-38 33x42
41.48x6

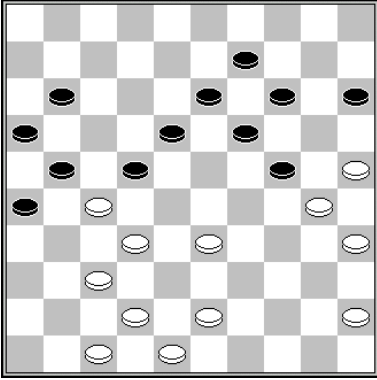

39.37-31 26x39 40.43x34 21x32 (of 22x31) 41.34-29 24x33 42.42-38 33x42 (of 32x43)
43.48x6

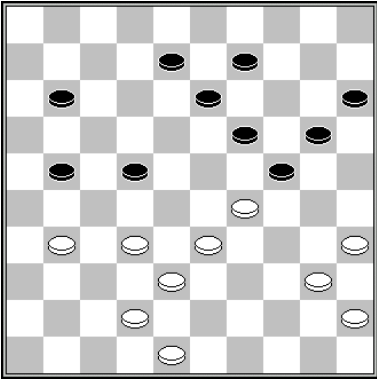

1.33-28 22x33* 2.32-28 33x22 3.38-32 24x33 4.32-27 (of 4.31-27) 4...21x32 5.42-38
32x43 6.48x6

slagroute:	48x28... ad libitum	herkomst eerste vijandelijke schijf:	21/23 of 23/24
------------	---------------------	--------------------------------------	----------------

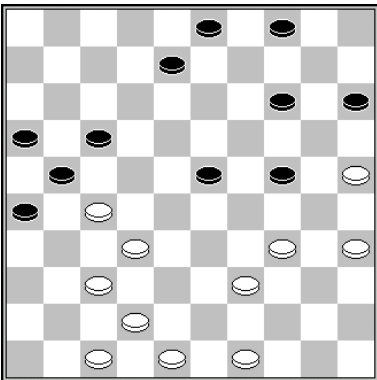

1.37-31 26x28 2.39-33 28x30 3.25x34 21x32 4.34-29 24x33 (of 23x34) 5.42-38 33x42
(of 32x43) 6.48x10

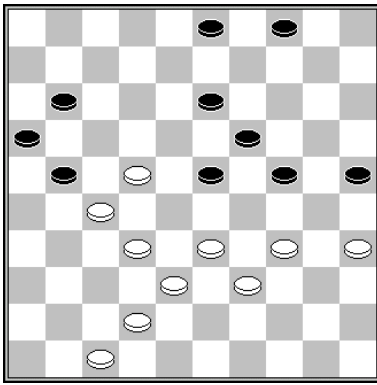

1.32-28 21x43 2.39x48 23x32 3.33-29 24x33 4.22-18 13x22 5.42-38 32x43 6.48x6

slagroute:	48x28... ad libitum	herkomst eerste vijandelijke schijf:	22 of 23
------------	---------------------	--------------------------------------	----------

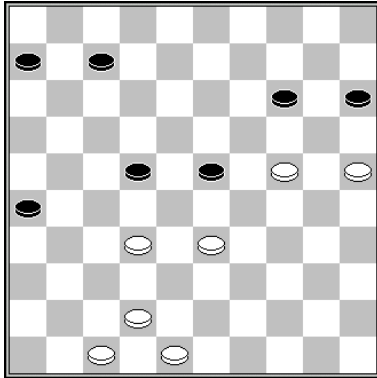

43.32-28 23x32 44.24-19 14x23 45.33-28 22x33 46.42-38 32x43 47.48x19
Smeenk – Roozenburg clubcompetitie 1977 0-2

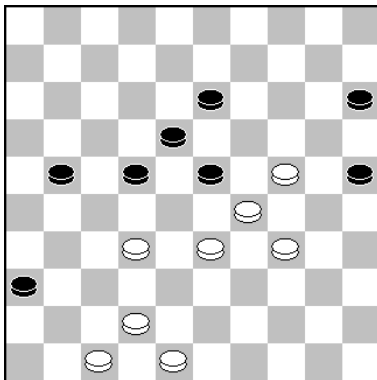

53.32-28 23x32 54.34-30 25x23 55.33-28 22x33 56.42-38 32x43 57.48x8
Faizoetdinov - Chizhov Bekercompetitie Rusland 2001 0-2 (analyse)

slagroute:	48x28... ad libitum	herkomst eerste vijandelijke schijf:	22 of 25
------------	---------------------	--------------------------------------	----------

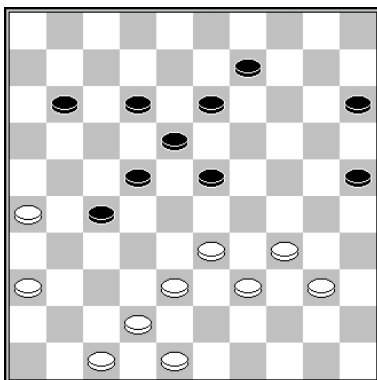

1.34-30 25x32 2.33-28 22x33 3.42-38 32x43 4.48x6

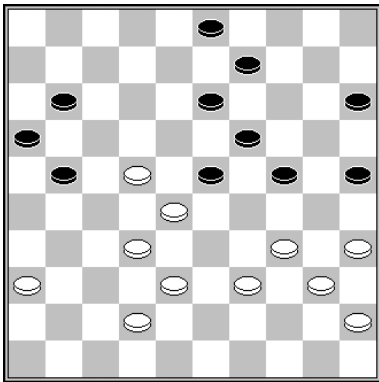

38.32-27 21x43 39.39x48 23x32 40.34-29 24x33 41.22-18 13x22 42.42-38 32x43
43.48x6
Roozenburg – Van Aalten Kampioenschap van Nederland 1953 2-0

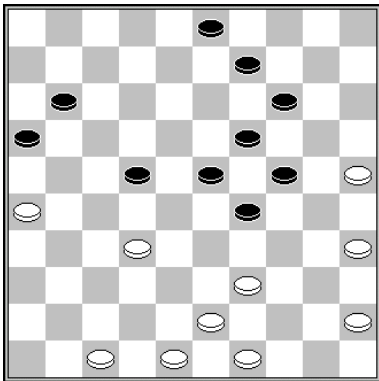

35-30 24x35 45-40 35x33 32-28 23x32 43-38 x 48x6

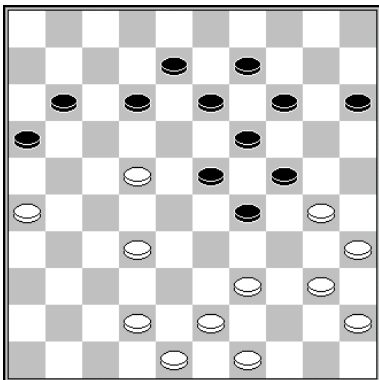

30.40-34 29x40 31.35x44 24x35 32.44-40 35x33 33.22-18 13x22 34.32-28 23x32 35.43-38 32x43 36.48x6
Al Sarayfi – Veldstra Clubkampioenschap KNDB 2010 2-0

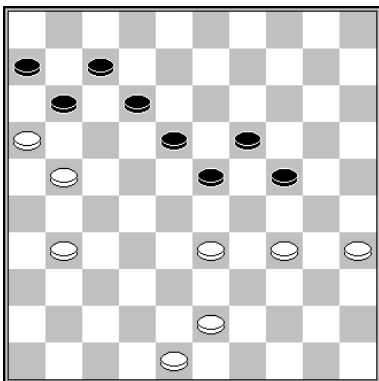

41.33-28 23x32 42.34-29 24x33 43.21-17 11x22 (12x21 44.16x29 en wit breekt door)
44.43-38 33x42 45.48x8 enz.
Morsink – Clerc Hoofdklasse 1980 1-1

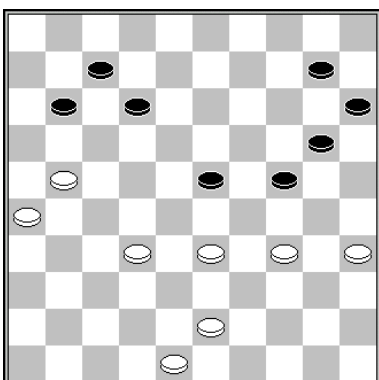

46.32-28 (of 46.33-29, maar niet 46.21-17? 12x21 47.26x6 23-29 48.34x23 24-30
49.35x24 20x49=) 46...23x32 47.21-17 11x22 (47...12x21 48.26x6) 48.33-29 24x33
49.43-38 32x43 50.48x8 w+

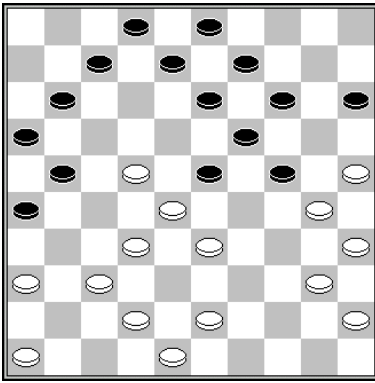

25.37-31 26x37 26.32x41 23x32 27.22-18 13x22 28.33-29 24x33 29.42-38 33x42
30.48x6

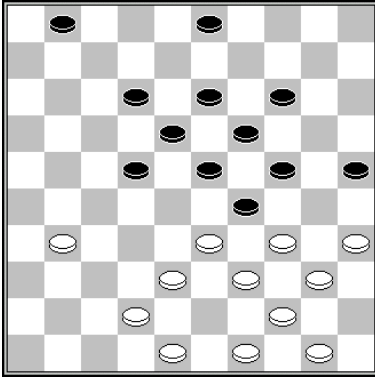

1.35-30 24x35 2.33x24 19x30 3.34-29 23x32 4.44-39 35x33 5.42-38 32x43 6.48x10

slagroute:	48x28... ad libitum	herkomst eerste vijandelijke schijf:	23 of 35
------------	---------------------	--------------------------------------	----------

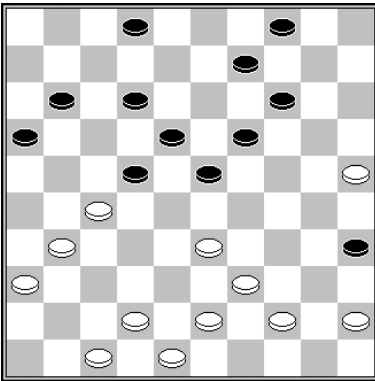

1.27-21 16x27 2.33-28 23x32 3.44-40 35x33 4.42-38 (of 4.43-38) 4...33x42 5.48x6

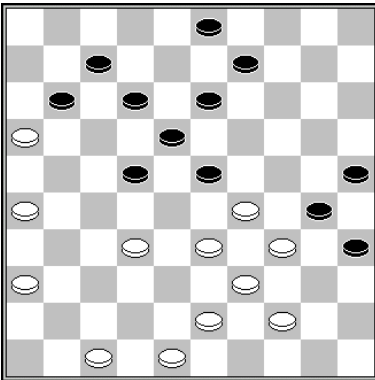

36.32-28 23x32 37.29-24 30x19 38.34-30 25x34 39.39x30 35x24 40.33-29 24x33 41.43-38 32x43 42.48x6
Wiersma/Sijbrands - Kalsbeek Sim 1976 0-2

slagroute:	48x28... ad libitum	herkomst eerste vijandelijke schijf:	24 of 25
------------	---------------------	--------------------------------------	----------

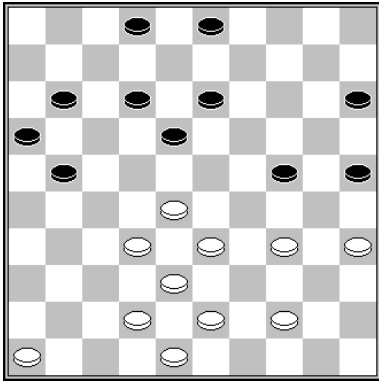

30.32-27 21x23 31.34-30 25x34 32.43-39 34x32 33.33-29 24x33 (of 23x34) 34.42-38
32x43 35.48x6
Pera - De Vries Provinciale Clubcompetitie PFDB 2017 0-2

slagroute:	48x28... ad libitum	herkomst eerste vijandelijke schijf:	24 of 32
------------	---------------------	--------------------------------------	----------

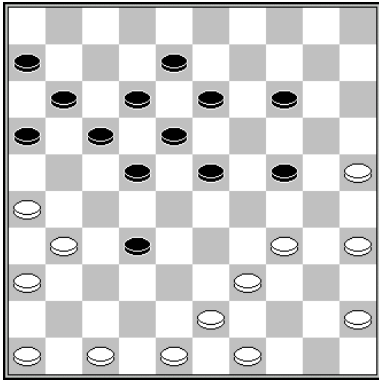

31.35-30 24x35 32.45-40 35x33 33.43-38 33x42 34.48x10

slagroute:	48x39x30...	herkomst eerste vijandelijke schijf:	12 (x21x32x43)
------------	--------------------	--------------------------------------	----------------

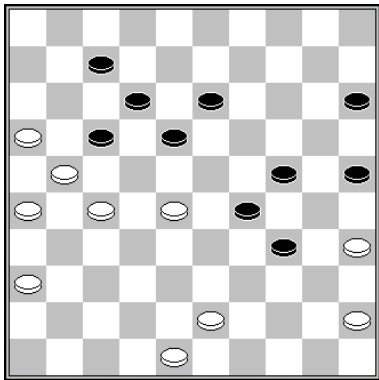

46.28-22 17x28 47.21-17 12x32 48.43-38 32x43 49.48x8 met een gunstig eindspel voor wit
Grotenhuis ten Harkel – Casaril Clubcompetitie KNDB 2000 1-1

slagroute:	48x39x30...	herkomst eerste vijandelijke schijf:	12 (x23x32x43)
------------	-------------	--------------------------------------	----------------

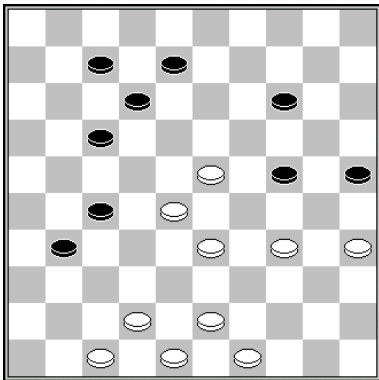

38.34-30 25x34 39.23-18 12x32 40.43-38 32x43 41.48x10
Clerc – Kudriavcev International Bacoli Open Italie 2013 2-0

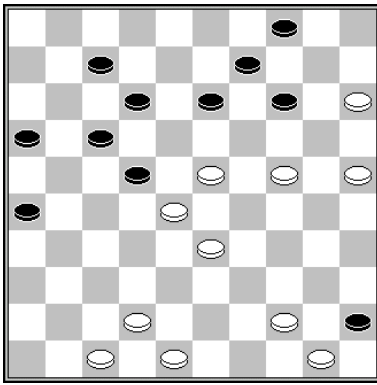

36.24-19 13x24 37.23-18 12x32 38.44-40 45x34 39.42-38 32x43 40.48x10
Chizhov - Clerc Masters Leeuwarden 1998 0-2 (analyse)

slagroute:	48x39x30...	herkomst eerste vijandelijke schijf:	14 (x23x32x43)
------------	-------------	--------------------------------------	----------------

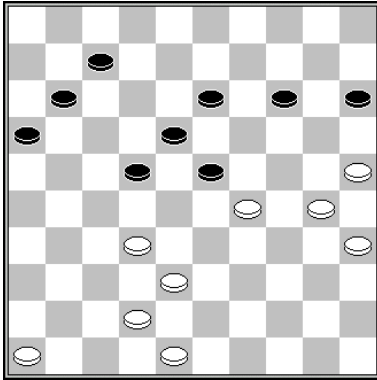

39.30-24 23x34 40.24-19 14x23 (40...13x24 41.32-28 22x33 42.38x9) 41.25-20 15x24
42.32-28 23x43 43.48x8
Shaibakov – N'diaye Seaports Masters 2012 0-2

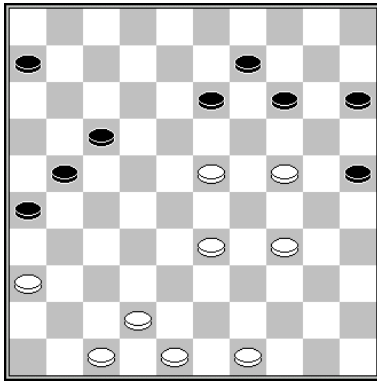

1.23-19 14x23 2.33-28 23x32 3.34-30 25x34 4.24-20 15x24 5.42-38 32x43 6.48x8

slagroute:	48x39x30...	herkomst eerste vijandelijke schijf:	21 (x32x43, kort)
------------	-------------	--------------------------------------	-------------------

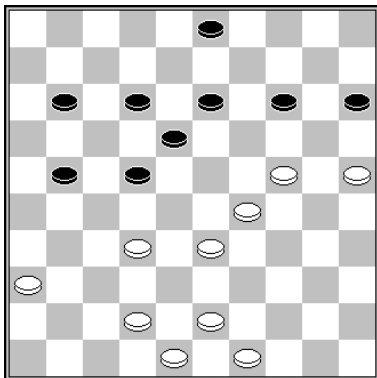

38.32-27 21x32 39.24-19 14x34 40.25-20 15x24 41.43-38 32x43 42.48x6
Vandoren - Geenen Limburgs Kampioenschap teams Belgie 1985 0-2

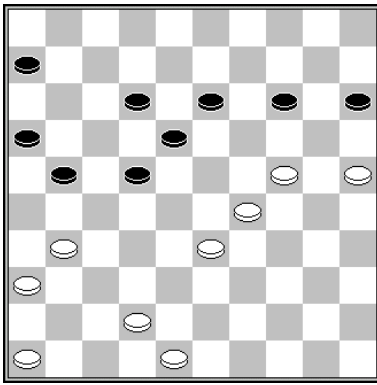

43.31-27 22x31 44.36x27 21x32 45.24-19 14x34 46.25-20 15x24 47.42-38 32x43
48.48x17
Harmsma – Gantwarg Clubcompetitie 1993 0-2

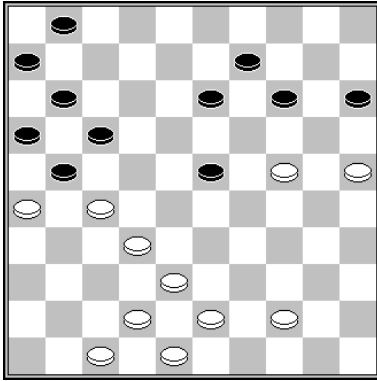

33.32-28 23x32 34.24-20 15x24 35.43-39 32x34 36.42-38 21x43 37.48x10 w+
Jansen – Ivens RDG – NST 1976 2-0

slagmechanisme: 1106

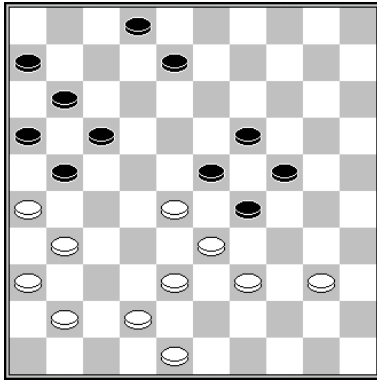

35.40-34 23x43 36.34x14 43x34 37.31-27 21x32 38.42-38 32x43 39.48x19

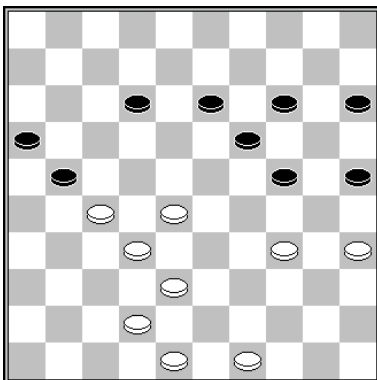

1.34-30 25x34 2.28-23 19x37 3.42x31 21x43 4.48x17

slagmechanisme: 1108

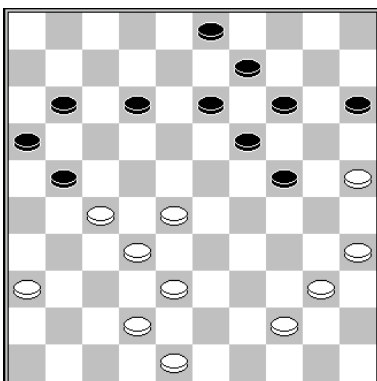

1.25-20 14x25 2.35-30 25x45 3.44-40 45x34 4.28-23 19x37 5.42x31 21x43 6.48x6
Baliakin – Kouame WK 1986 1-1

slagmechanisme: 1108

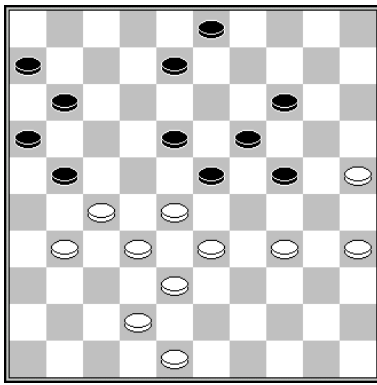

37.34-29 23x34 38.28-23 19x26 39.25-20 (het enige tempo) 21x43 40.48x10
Soumaoro – Virny WchL 1989 1-1 (zetje van Beets)

slagmechanisme: 1108

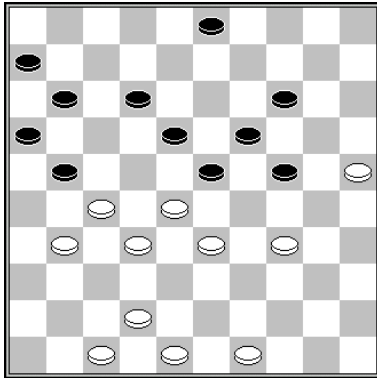

35.34-29 23x34 36.28-23 19x26 37.42-38 21x43 38.48x10
Van den Broek - Sier Clubcompetitie 2-0

slagmechanisme: 1108

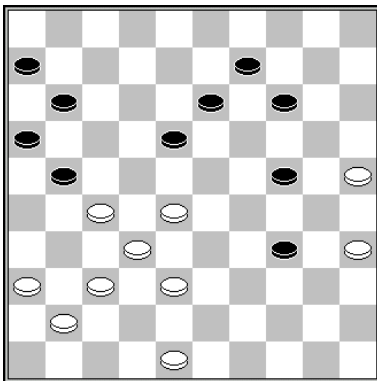

40.27-22 18x27 41.28-22 27x18 42.32-27 21x43 43.48x8
Vipulis – Shvartsman Riga 1990 0-2

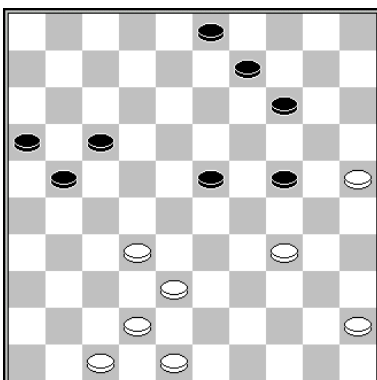

41.34-29 23x34 42.32-27 21x43 43.48x10
Prinsen – Baas Clubcompetitie 1982 0-2

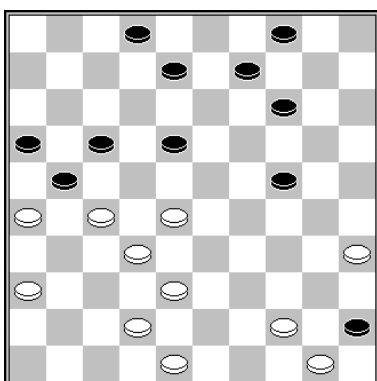

33.44-40 45x34 34.28-22 17x37 35.42x31 21x43 36.48x10 4x15 37.26-21 16x27
38.31x4
Eggens – Brascamp Clubcompetitie KNDB 2004 2-0

slagmechanisme: 1108

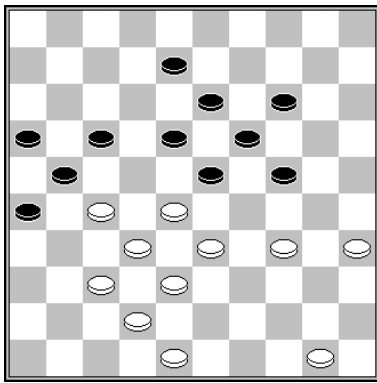

37.34-29 23x34 38.28-23 19x39 39.37-31 26x28 40.50-44 21x43 41.44x11 16x7
42.48x10
Stoverinck - Mol Clubkampioenschap KNDB 1995 0-2

slagmechanisme: 1049 (Coup Raphaël)

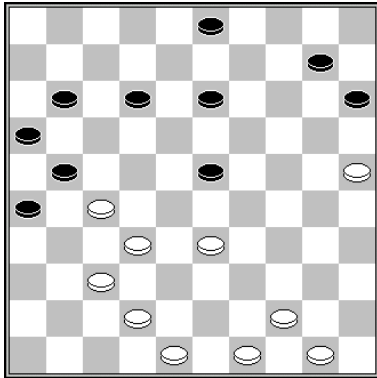

39.33-29 23x34 40.25-20 15x24 41.37-31 26x28 42.49-43 21x32 43.43-38 32x43
44.48x6
Simons – Voorburg Clubcompetitie KNDB 1998 1-1

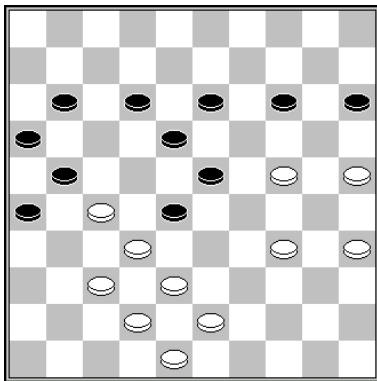

40.37-31 26x37 (40...28x37 41.38-33 21x32 42.24-20 15x24 43.33-29 24x33 44.43-38
32x43 45.48x6 37x48 46.31-27 48x30 47.35x24) 41.42x31 28x26 42.38-33 21x32 43.24-
20 15x24 44.34-29 23x34 45.43-38 32x43 46.48x6
Zarovniaev – Gulyaev Kampioenschap van Rusland 2019 0-2

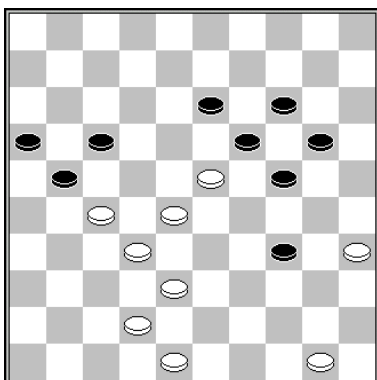

40.28-22 17x37 41.42x31 21x43 42.48x30 19x28 43.30x10

Baliakin – Gantvarg WMSG WchT rapid 2012 2-0

slagmechanisme: 1108

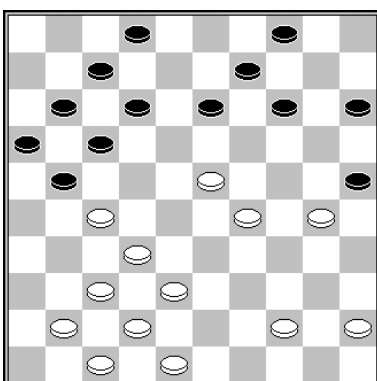

25.29-24 25x34 26.24-19 (Of 26.23-19 14x23 27.27-22 17x28 28.24-20 15x24 29.32-27
21x43 30.48x6) 13x24 27.32-28 21x43 28.48x10
Meester – Valneris Den Haag 2007 0-2

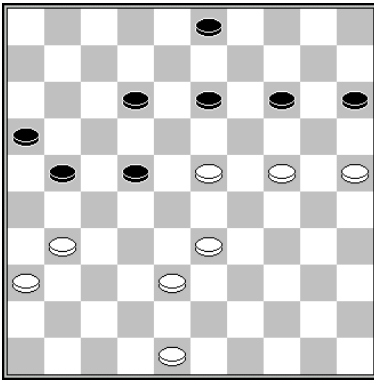

42.23-19 (niet 42.23-18? 12x23 43.33-29 23x34 44.24-20 15x24 45.31-27 21x43
46.48x10=) 42...14x23 43.33-29 23x34 44.24-20 15x24 45.31-27 21x43 46.48x28
Okken – Haven Clubcompetitie KNDB 1983 0-2

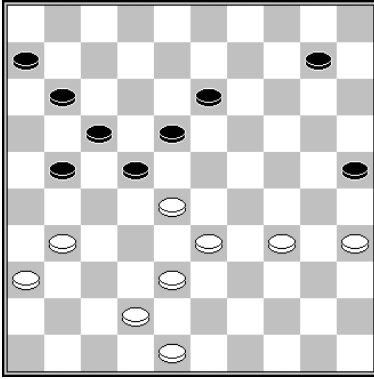

38.33-29 22x24 39.34-30 25x34 40.31-27 21x43 41.48x8
Hollenberg - De Jong Kennemerland massakamp 1993 0-2

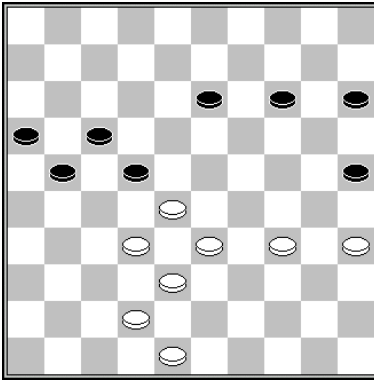

47.33-29 22x24 48.34-30 25x34 49.32-27 21x43 50.48x8
Krista – Chizhov Socialistische landen 1986 0-2

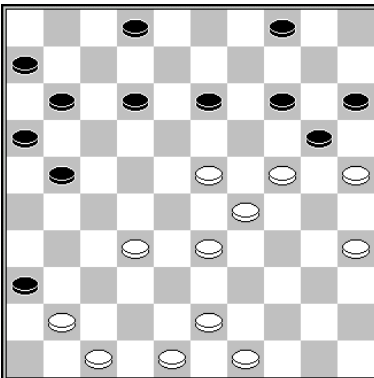

31.24-19 13x24 32.23-18 12x34 33.32-27 21x32 34.43-38 32x43 35.48x10
Sijbrands – Karregat blindsimultaan 1987 2-0

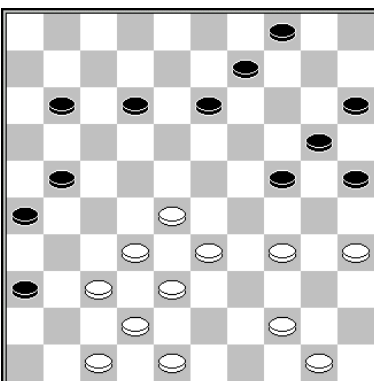

1.37-31 26x37 2.42x31 36x27 3.28-22 27x18 4.34-30 25x34 5.32-27 21x43 6.48x6

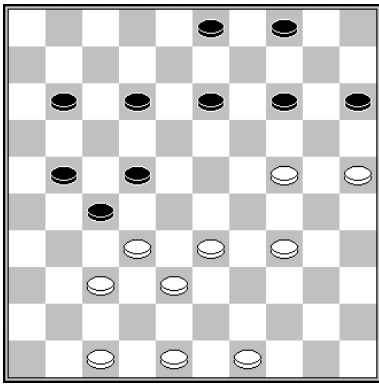

1.25-20 14x25 2.34-30 25x34 3.24-20 15x24 4.37-31 27x36 5.32-27 21x43 6.48x6

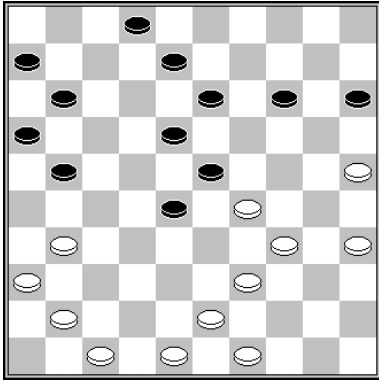

1.39-33 28x30 2.35x24 23x34 3.31-27 21x32 4.24-20 15x24 5.43-38 32x43 6.48x10
Tulva – Valneris Voorrunde Wereldkampioenschap 2017 0-2

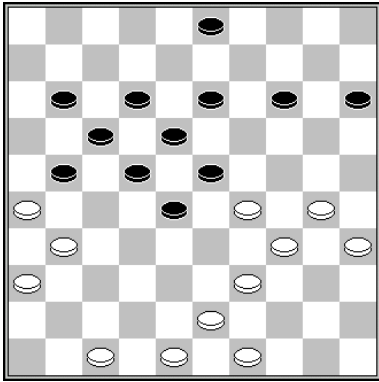

1.31-27 21x32 2.39-33 28x39 3.30-25 39x30 4.35x24 23x34 5.24-20 15x24 6.26-21 (of
6.43-38) 6...17x26 7.43-38 32x43 8.48x6

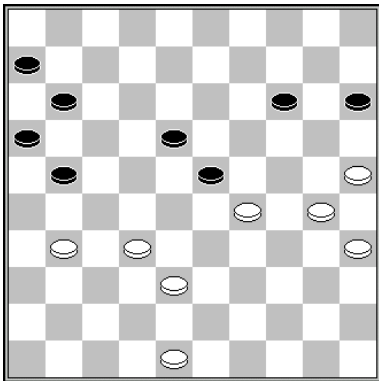

1.30-24 23x34 2.24-20 15x24 3.32-27 21x43 4.48x10
Selli – Valneris Tallinn 2009 0-2

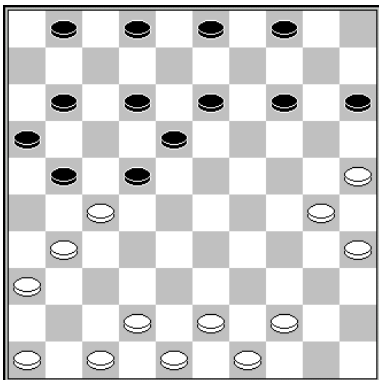

24.30-24 21x32 25.25-20 14x25 26.35-30 25x34 27.24-20 15x24 28.43-38 32x43
29.48x28
Damman – Slippens Clubcompetitie KNDB 1987 0-2

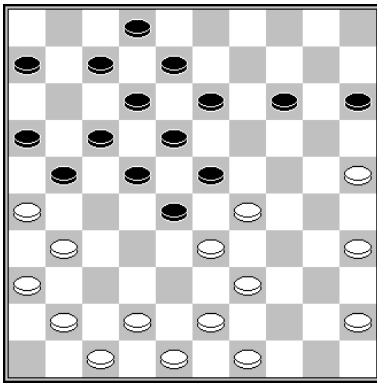

1.39-34 28x30 2.35x24 23x34 3.24-20 15x24 4.31-27 22x31 5.36x27 21x32 6.43-38
32x43 7.48x10

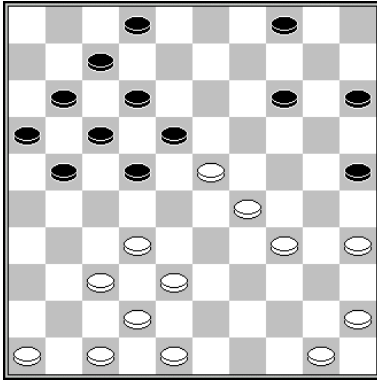

25.32-28 22x24 26.34-30 25x34 27.37-32 18x29 28.32-27 21x43 29.48x10
Bronstring – Luteijn RDG DIO onderlinge competitie 1994 0-2

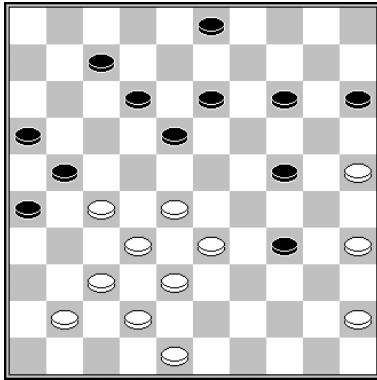

37.27-22 18x27 38.28-22 27x18 39.32-27 21x43 40.48x17
Kolodiev – Sjestakow Kampioenschap van Oekraïne 19582-0

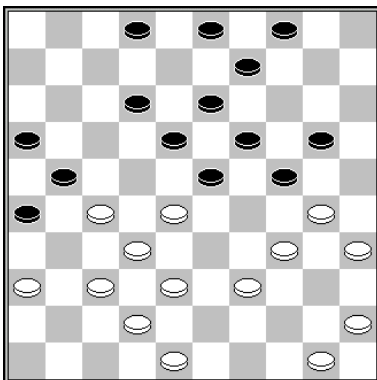

29.37-31 26x37 30.32x41 21x43 31.30-25 23x32 32.25x23 18x40 33.35x44 43x34
34.42-38 32x43 35.48x17
Van Schaik – Kolk Clubcompetitie KNDB 2003 0-2

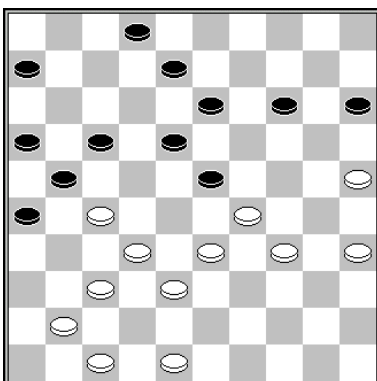

1.27-22 17x30 2.35x24 23x34 3.24-20 15x24 4.32-27 21x43 5.48x10

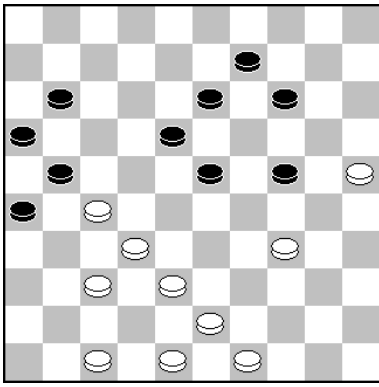

1.37-31 26x28 2.38-33 28x30 3.25x34 21x32 4.34-29 23x34 5.43-38 32x43 6.48x8

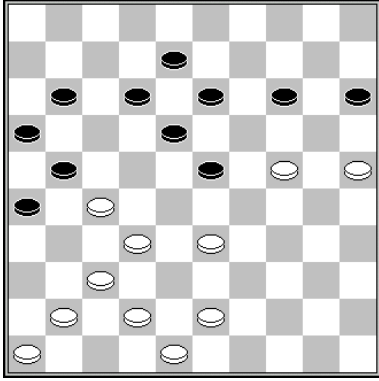

34.37-31 26x39 35.43x34 21x32 36.34-29 23x34 37.24-20 15x24 38.42-38 32x43
39.48x10
Langrass – Sanirsad Wereldkampioenschap 1964 1-1

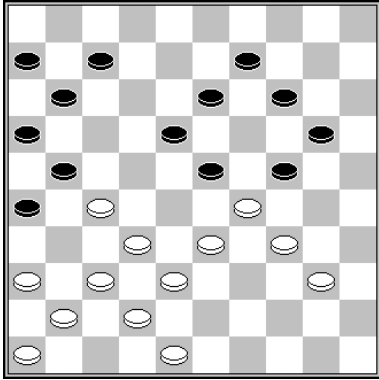

37-31 26x30 40-34 21x43 34x25 23x34 48x10

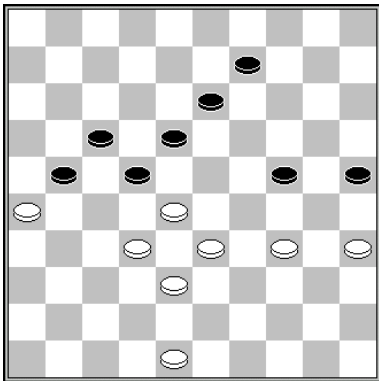

46.34-30 25x34 47.28-23 18x29 48.32-27 21x43 49.48x8 29x38 50.8-3
Koedoot – Giesen Plusminus 55 Toernooi Lent 2018 0-2

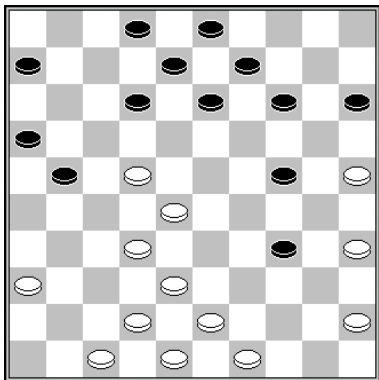

26.22-18 13x33 27.38x20 15x24 28.32-27 21x32 29.43-38 32x43 30.48x10
Cisse – Cordier Kampioenschap van Frankrijk 1994 1-1

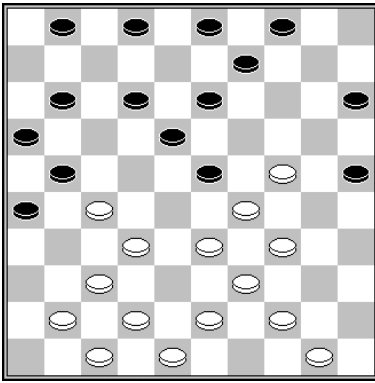

1.37-31 26x46 (1...26x28 2.33x22 21x32 3.42-37 18x27 4.37x6) 2.50-45 46x28 3.33x22 21x32 4.39-33 18x27 5.29x7 1x12 6.34-30 25x34 7.24-20 15x24 8.43-38 32x43 9.48x6

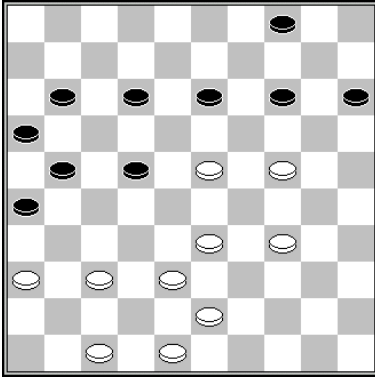

43.33-28 (43.23-18? 12x23 44.24-19 13x24 45.34-29 23x34 46.33-28 22x31 47.36x27 21x32 48.43-38 32x43 49.48x10=) 43...22x31 44.36x27 21x32 45.23-19 14x23 46.34-29 23x34 47.24-20 15x24 48.43-38 32x43 49.48x6
Peenmaa - Shliahovsky Tallinn-Cup Juniors 1990 0-2

slagmechanisme: 1157

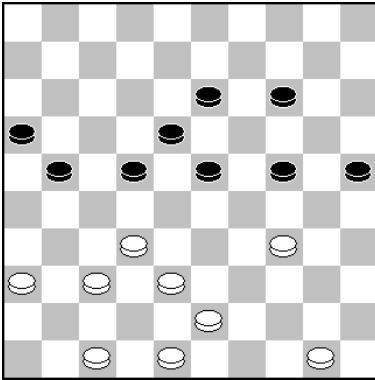

1.32-28 22x31 2.36x27 21x32 3.34-29 23x34 (of 24x33) 4.43-38 32x43 5.48x8/10

slagmechanisme: 1157

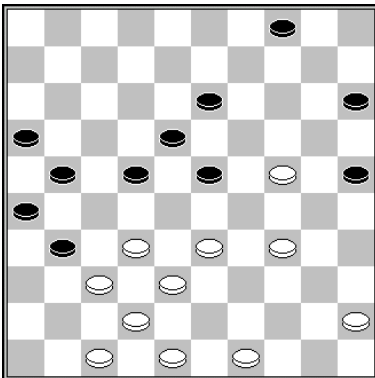

38.34-30 25x34 39.24-20 15x24 40.32-28 23x41 41.47x27 21x43 42.48x8
Schotanus – Okrogelnik Kampioenschap van Nederland 1968 0-2

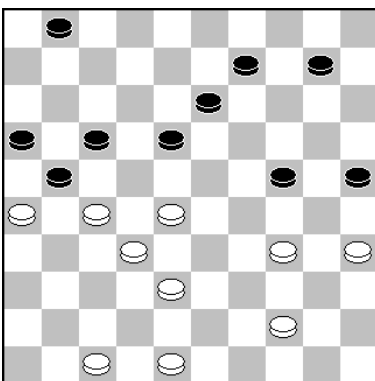

36.34-30 25x34 37.28-23 18x29 38.38-33 29x38 39.32x43 21x32 40.43-38 32x43 41.48x8
Keisels – Fourman Voorronde Kampioenschap van de Sovjet-Unie 1990 0-2

slagroute: 48x39x30...	herkomst eerste vijandelijke schijf: 21 (x32x23x32x43, lang)
------------------------	--

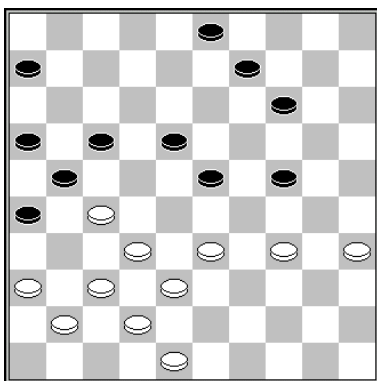

35.34-29 23x34 36.32-28 21x23 37.33-28 23x43 38.48x10
Georgiev – Misans WMSG wc Lille 2012

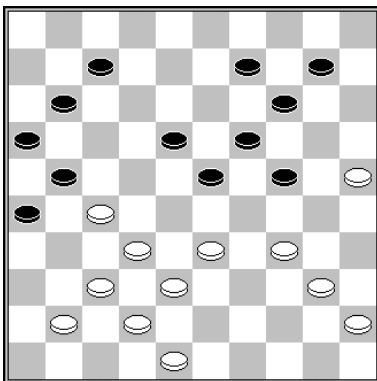

33.34-29 23x34 34.40x20 10-15 35.45-40 15x24 36.40-34 19-23* 37.34-29 23x34 38.32-28 21x23 39.33-28 23x43 40.48x10
Stokkel - Afonsoewa Nijmegen 2017 2-0

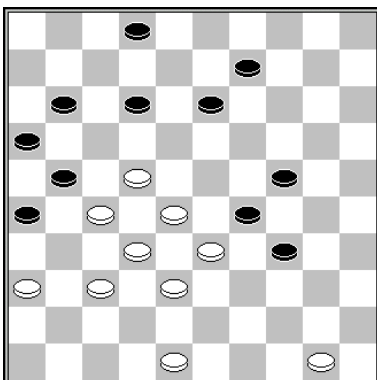

36.37-31 26x37 37.32x41 21x23 38.33-28 23x43 39.48x6 29-33 40.50-44
Baliakin – Zhou IMSA Elite Huaian blitz 2016 2-0

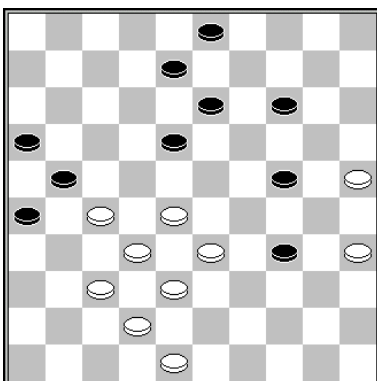

1.37-31 26x37 2.32x41 21x23 3.33-28 23x43 4.48x10

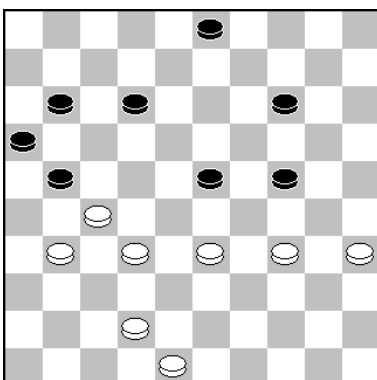

45.34-29 23x34 46.32-28 21x23 47.33-28 23x32 48.42-38 32x43 49.48x10
Yspol – Jogie Roethof Open 2015 2-0

slagroute: 48x39x30...	herkomst eerste vijandelijke schijf: 21 (x32x41x32x43, lang met kaats)
------------------------	--

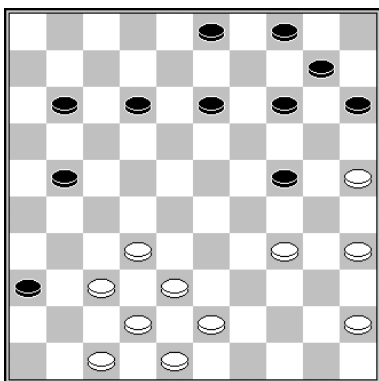

1.47-41 36x47 2.32-27 21x41 3.42-37 47x40 4.45x34 41x32 5.25-20 14x25 6.34-30 25x34 7.43-38 32x43 8.48x6

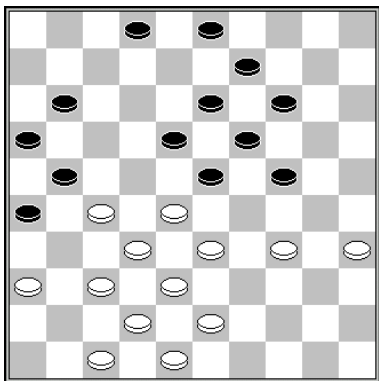

1.34-29 23x34 2.28-23 19x39 3.38-33 39x28 4.32x12 21x41 5.42-37 41x32 6.12-8 3x12 7.43-38 32x43 8.48x6

slagmechanisme: 1116

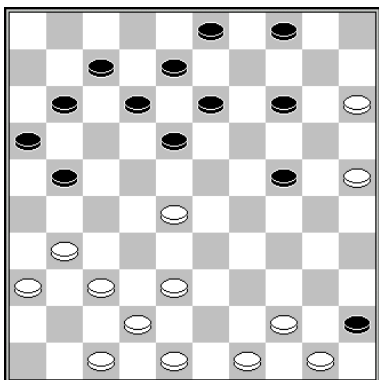

1.44-40 45x34 2.28-23 18x29 3.31-27 21x41 4.42-37 41x43 5.48x10

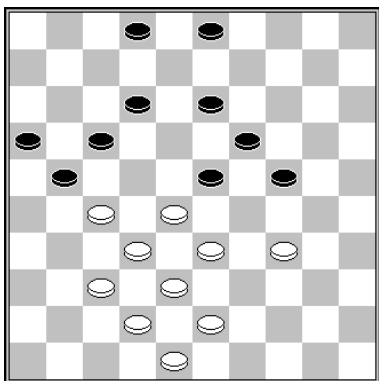

1.34-29 23x34 2.28-22 17x39 3.38-33 39x28 4.32x14 21x41 5.42-37 41x32 6.43-38 32x43 7.48x17

slagmechanisme: 1116

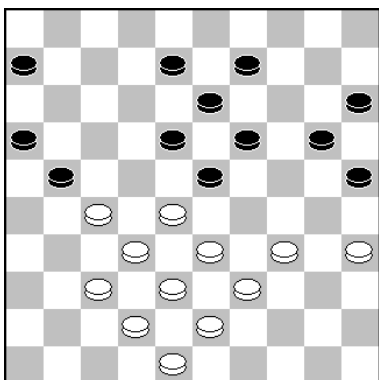

1.34-29 23x34 2.39x30 25x34 3.28-23 19x39 4.38-33 39x28 5.32x25 21x41 6.25-20 15x24 7.42-37 41x32 8.43-38 32x43 9.48x8

slagmechanisme: 1116

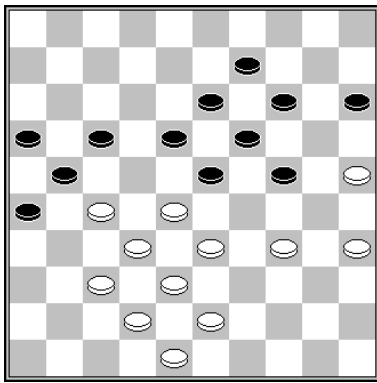

1.34-29 23x34 2.28-22 17x39 3.25-20 14x25 4.38-33 39x28 5.32x3 21x41 6.42-37 41x32
7.43-38 32x43 8.48x8

slagmechanisme: 1116

slagroute:	48x39x30...	herkomst eerste vijandelijke schijf:	23 (x32x43, kort)
------------	-------------	--------------------------------------	-------------------

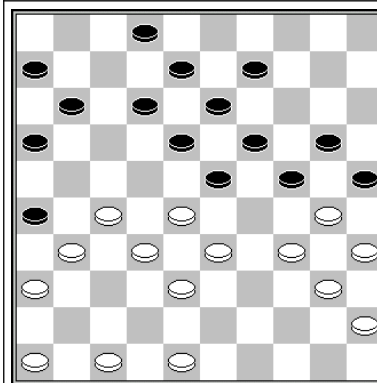

27.47-41 26x37 28.27-22 18x27 29.32x21 23x43
30.41x32 16x29 31.34x3 25x34 32.48x19 13x24
33.3x25

slagmechanisme: 1063

slagroute: 48x39x30...

herkomst vijandelijke schijven
1: 23x32x43

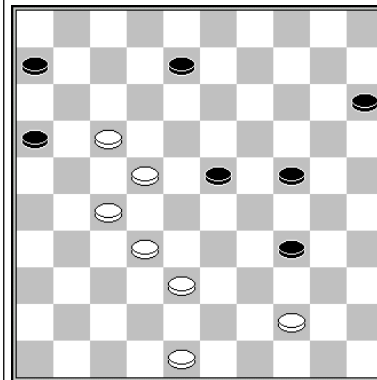

46.27-21 16x18 47.32-28 23x43 48.48x19 met
schijfverlies, maar een winnend eindspel.
Chizhov – Van der Wal Cannes 1989 0-2

slagroute: 48x39x30...

herkomst vijandelijke schijven
1: 23x32x43

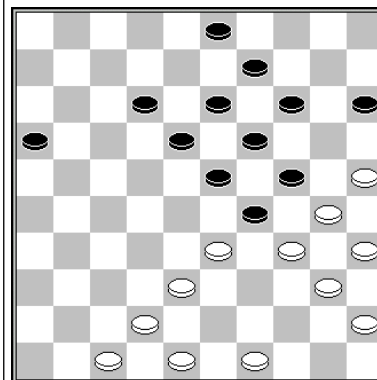

1.25-20 14x25 2.33-28 23x43 3.34x14 25x34
(3...9x20 4.30x17) 4.48x17 9x20

slagmechanisme: 1063

slagroute: 48x39x30...

herkomst vijandelijke schijven
1: 23x32x43
2: 14x25x34

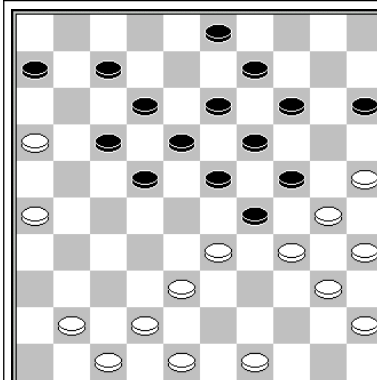

1.26-21 17x26 2.25-20 14x25 3.33-28 23x43
4.34x14 25x34 (4...9x20 5.30x28) 5.48x28 9x20

slagmechanisme: 1063

slagroute: 48x39x30...

herkomst vijandelijke schijven
1: 23x32x43
2: 14x25x34

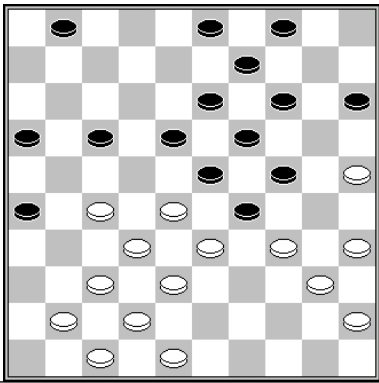
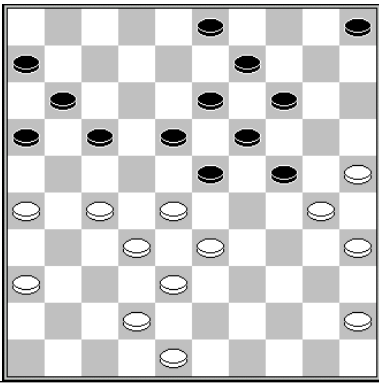
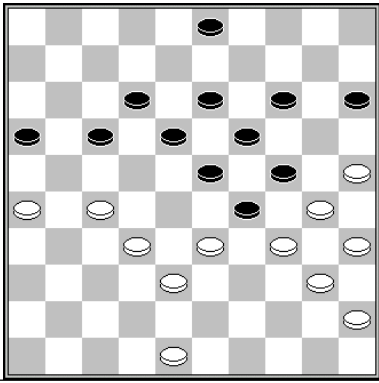
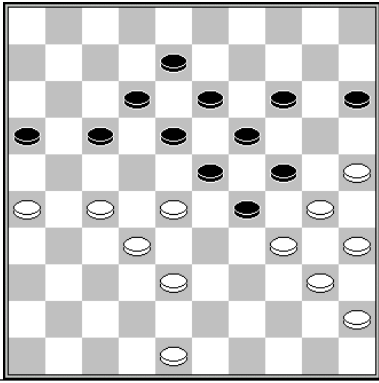
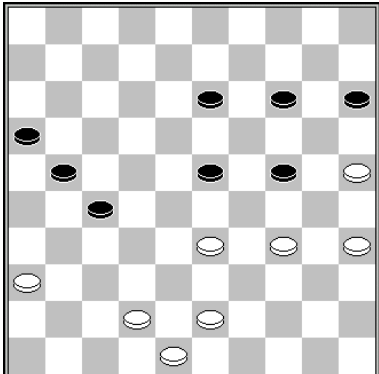
	<p>28.25-20 14x25 29.34-30 25x34 30.27-21 16x27 31.32x12 23x43 32.12x14 9x20 33.48x8 29x38 34.42x33 3x12 Kobyliniski – Presman Minsk 1990 0-2</p> <p>slagmechanisme: 1006 (Bomzet) / 1063</p>	<p>slagroute: 48x39x30...</p> <p>herkomst vijandelijke schijven 1: 23x32x43 2: 14x25x34</p>
	<p>31.25-20 14x34 32.27-21 16x27 33.32x12 23x43 34.12x14 9x20 35.48x8 3x12 Soumaoro - Luzes Sarcedo Wereldkampioenschap 1980 0-2</p>	<p>slagroute: 48x39x30...</p> <p>herkomst vijandelijke schijven 1: 23x32x43 2: 14x25x34</p>
	<p>36.25-20 14x25 37.32-28 23x43 (of 37...23x21 38.34x14 25x34 39.40x20 15x24 40.14-10) 38.34x14 25x34 39.48x8 Boersbroek - Smedinga Onderlinge Competitie DCH Heerenveen 2019 0-2</p> <p>slagmechanisme: 1063</p>	<p>slagroute: 48x39x30...</p> <p>herkomst vijandelijke schijven 1: 23x32x43 2: 14x25x34</p>
	<p>37.25-20 14x25 38.27-21 16x27 39.32x21 23x43 40.34x14 25x34 41.48x19 13x24 w+ Boersbroek - Smedinga Onderlinge Competitie DCH Heerenveen 2019 0-2 (analyse: Smedinga)</p> <p>slagmechanisme: 1063</p>	<p>slagroute: 48x39x30...</p> <p>herkomst vijandelijke schijven 1: 23x32x43 2: 14x25x34</p>
	<p>40.33-28 23x32 41.25-20 14x25 42.34-30 25x34 43.43-38 32x43 44.48x8 Roest - Vroegop Clubcompetitie KNDB 2019 2-0</p>	<p>slagroute: 48x39x30...</p> <p>herkomst vijandelijke schijven 1: 23x32x43 2: 14x25x34</p>

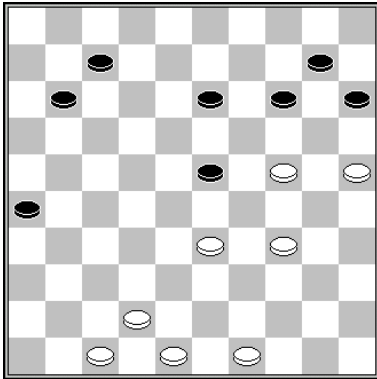
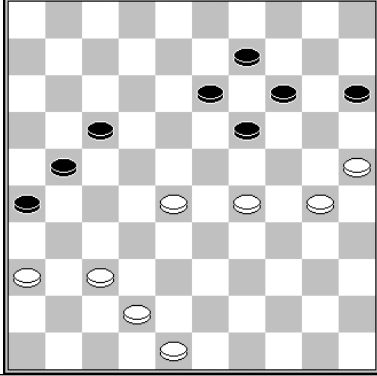
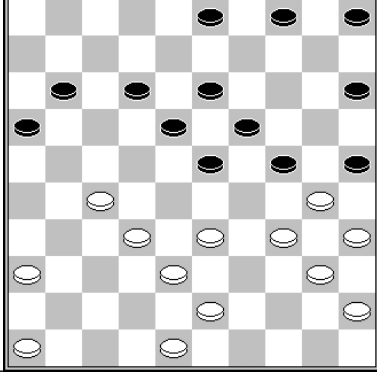
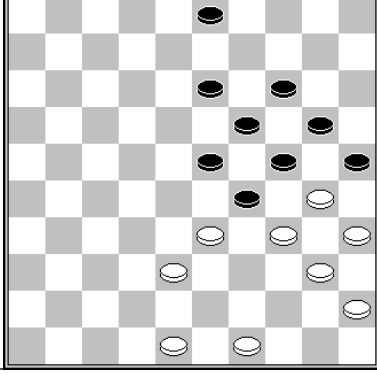
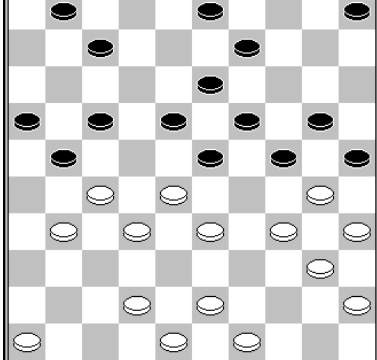
	<p>38.33-28 23x32 39.25-20 14x25 40.34-30 25x34 41.24-20 15x24 42.42-38 32x43 43.48x8 Egorow – Andreiko Kampioenschap van de Sovjet-Unie 1963 0-2</p>	<p>slagroute: 48x39x30... herkomst vijandelijke schijven 1: 23x32x43 2: 14x25x34 3: 15x24</p>
	<p>44.29-24 17-22* 45.28x17 21x12 46.37-32 19-23 (anders loopt zwart simpel vast) 47.32-28 23x32 48.25-20 14x34 49.24-20 15x24 50.42-38 32x43 51.48x17 Jansen – Weytsman Nijmegen 1991 1-1</p>	<p>slagroute: 48x39x30... herkomst vijandelijke schijven 1: 23x32x43 2: 14x25x34 3: 15x24</p>
	<p>1.27-22 18x27 2.32x21 16x27 3.33-28 23x32 4.43-39 32x43 5.36-31 27x36 6.46-41 36x47 7.39- 33 47x29 8.34x14 25x34 9.48x6 slagmechisme: 1063</p>	<p>slagroute: 48x39x30... herkomst vijandelijke schijven 1: 23x32x43 2: 25x34</p>
	<p>1.33-28 23x43 2.34x23 25x34 (2...19x28 3.30x10) 38.48x30 19x28 39.30x10 slagmechisme: 1063</p>	<p>slagroute: 48x39x30... herkomst vijandelijke schijven 1: 23x32x43 2: 25x34</p>
	<p>24.27-22 18x29 (24...18x47 25.43-39 47x29 26.49-43 23x32 27.34x14 25x34 28.39x8 3x12 29.14x3 w+) 25.43-38 23x43 26.34x14 25x34 27.48x8 3x12 28.14x3 21-26 29.3x25 26x48 30.40-34 48x30 31.25x2 Dijkstra - Wiersma Clubcompetitie KNDB 1997 0-2 slagmechisme: 1063</p>	<p>slagroute: 48x39x30... herkomst vijandelijke schijven 1: 23x32x43 2: 25x34</p>

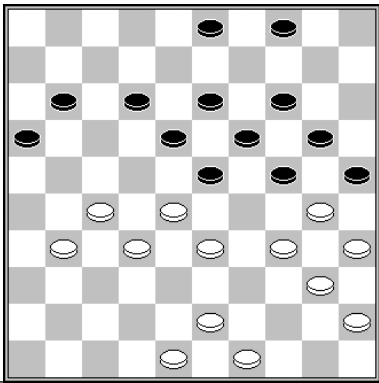
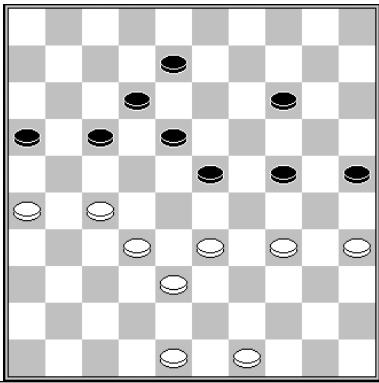
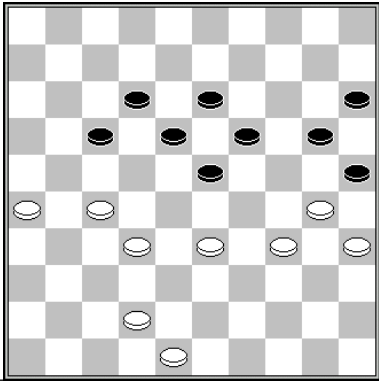
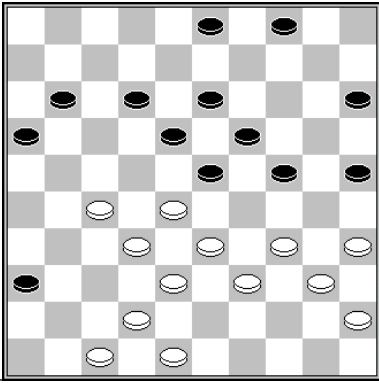
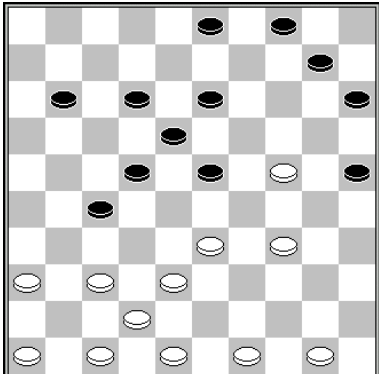
	<p>30.27-22 18x29 31.43-38 23x43 32.34x23 25x34* 33.48x30 19x28 34.30x6 Rigterink - Thijssen Brunssum 1990 2-0</p> <p>slagmechansisme: 1063</p>	<p>slagroute: 48x39x30...</p> <p>herkomst vijandelijke schijven 1: 23x32x43 2: 25x34</p>
	<p>42.26-21 17x26 43.27-21 16x27 44.32x21 26x17 45.34-30 25x34 46.33-28 23x43 47.48x10 Bronstring – Sijbrands NK 1973 0-2</p>	<p>slagroute: 48x39x30...</p> <p>herkomst vijandelijke schijven 1: 23x32x43 2: 25x34</p>
	<p>45.33-28 20-24* 46.42-38 24-29 (of 46...23-29 w+) 47.27-22 18x27 (29x40 22x11 w+) 48.32x21 23x43 49.34x14 25x34 50.48x30 Van der Kooij – Meurs Kampioenschap van Nederland 2009 1-1</p> <p>slagmechansisme: 1063</p>	<p>slagroute: 48x39x30...</p> <p>herkomst vijandelijke schijven 1: 23x32x43 2: 25x34</p>
	<p>47-41 36x47 27-22 18x27 32x21 23x43 34-30 47x29 39-34 16x27 34x14 25x34 48x6</p> <p>slagmechansisme: 1063</p>	<p>slagroute: 48x39x30...</p> <p>herkomst vijandelijke schijven 1: 23x32x43 2: 25x34</p>
	<p>1.36-31 27x36 2.37-31 36x27 3.34-30 25x34 4.24- 20 15x24 5.33-28 23x43 6.48x6</p>	<p>slagroute: 48x39x30...</p> <p>herkomst vijandelijke schijven 1: 23x32x43 2: 25x34 3: 15x24</p>

slagroute:	48x39x30...	herkomst eerste vijandelijke schijf:	23 (x34x43x32x43, lang met kaats)
------------	-------------	--------------------------------------	-----------------------------------

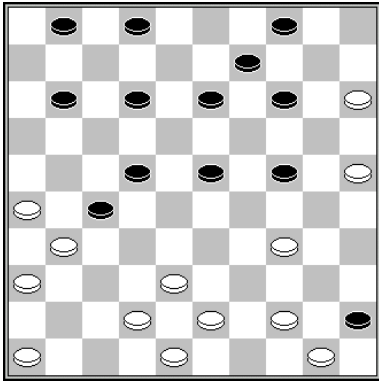

26.34-29 23x34 27.43-39 34x32 28.44-40 45x34 29.42-38 32x43 30.48x28
De Ruiter - Goudt DC IJmuiden blitz 1975

slagroute:	48x39x30...	herkomst eerste vijandelijke schijf:	25 (x34x43x32x43, lang met kaats)
------------	-------------	--------------------------------------	-----------------------------------

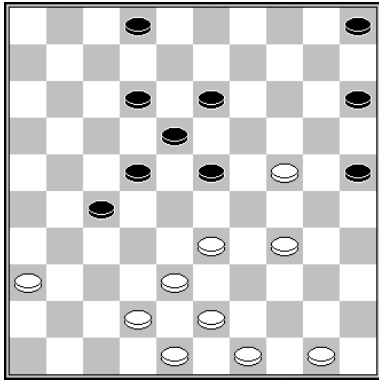

1.34-30 25x34 2.43-39 34x32 3.33-29 23x34 4.24-20 15x24 5.42-38 32x43 6.48x28

slagroute:	48x39x30...	herkomst eerste vijandelijke schijf:	32 (x43)
------------	-------------	--------------------------------------	----------

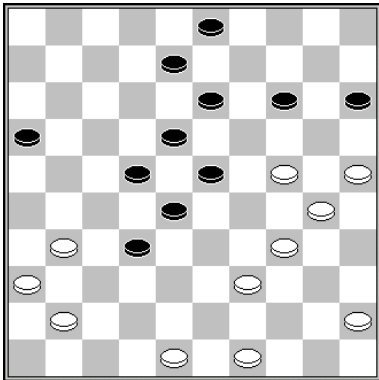

Venema - Van Aalten Clubkampioenschap KNDB 2017 1-1
1.25-20 14x25 2.39-33 28x39 3.34x43 25x34 4.24-20 15x24 5.43-38 32x43 6.48x17

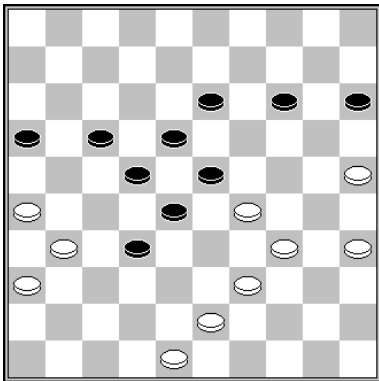

Issalene – Issa Wereldkampioenschap 1980 2-0
47.39-33 28x30 48.35x24 23x34 49.24-20 15x24 50.43-38 32x43 51.48x10

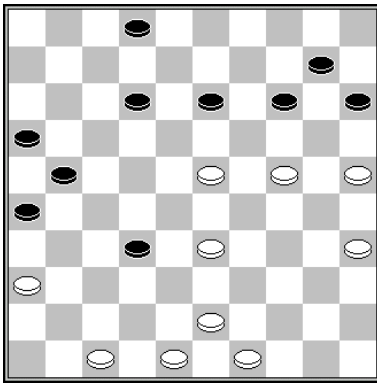

44.25-20 14x25 45.35-30 25x34 46.24-20 15x24 47.36-31 26x37 48.43-38 32x43
49.48x26
Westerveld – Huitema Clubcompetitie KNDB 2011

slagroute:	48x39x30...	herkomst eerste vijandelijke schijf:	41 (x32x43)
------------	-------------	--------------------------------------	-------------

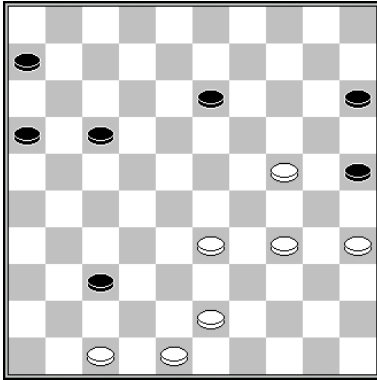

42.47-42 37-41 43.34-30 25x34 44.24-20 15x24 45.42-37 41x32 46.43-38 32x43
47.48x8
Kemperman – Jansen halve finale NK 1999 0-2

slagroute:	48x39x30...	herkomst eerste vijandelijke schijf:	via dam op 46
------------	-------------	--------------------------------------	---------------

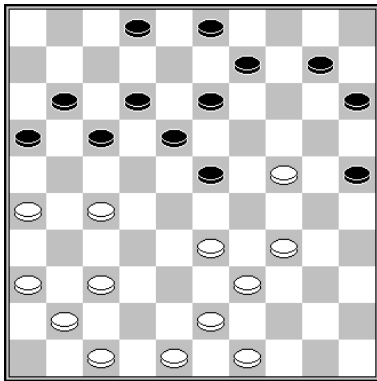

26-21 17x26 37-31 26x46 47-41 46x21 34-29 23x34 39x30 25x34 24-20 15x24 43-38
21x43 48x6

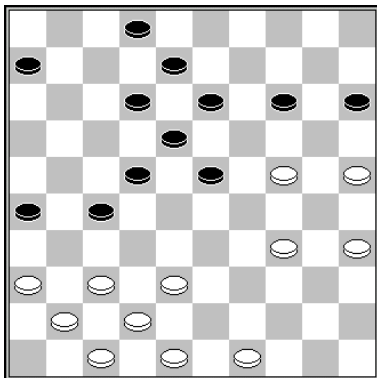

28.34-29 23x34 29.24-20 15x24 30.37-31 26x46 31.42-37 46x43 32.48x10
Bercys - Presman Kampioenschap van de Sovjet-Unie 1987 0-2

slagmechanisme: 1109

slagroute: 49x38x27...	herkomst eerste vijandelijke schijf: 12 (x23x34x43) of 14 (x23x34x43)
-------------------------------	--

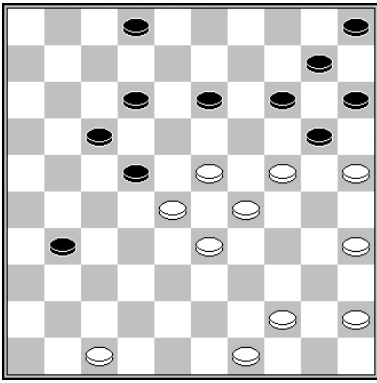

1.23-18 12x34 (of 12x32) 2.24-19 14x32 3.25x14 10x19 4.44-39 34x43 5.49x9

slagroute: 49x38x27...	herkomst eerste vijandelijke schijf: 14 (x25x34x43)
-------------------------------	--

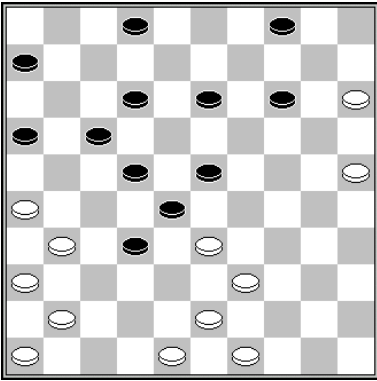

32.25-20 14x25 33.33-29 23x34 34.39x30 25x34 35.43-39 34x43 36.49x9 4x13 37.26-21
17x37 38.41x23
Sheoratan - Romijn Clubcompetitie KNDB 2020 0-2

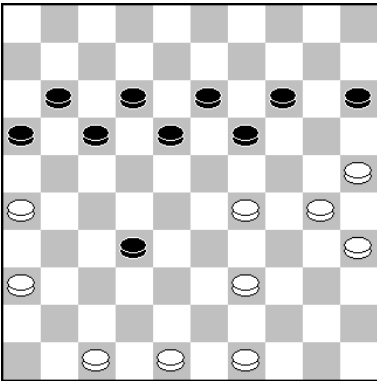

1.36-31 18-22 (1...19-23 2.29-24 14-19 3.25-20 23-29 4.24x33 15x24 5.39-34 18-23
6.33-28 32-38 7.28-22 17x28 8.49-43 38x49 9.31-27 49x21 10.26x6) 2.29-23 19x28
3.25-20 14x43 4.49x9

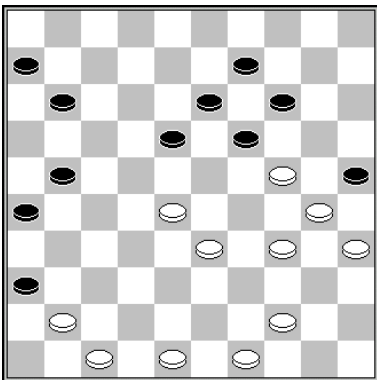

36.34-29 25x32 37.24-20 14x25 38.35-30 25x34 39.44-39 34x43 40.49x7
Van der Wal - Baliakin 0-2 Landenwedstrijd Nederland – Sovjet-Unie 1989

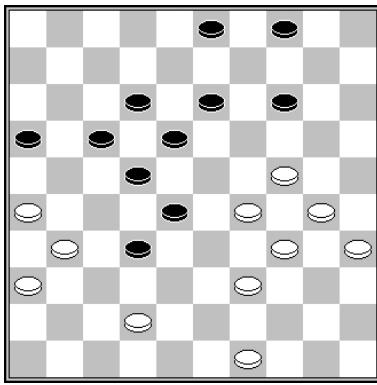

37.24-20 14x25 38.29-23 18x40 39.35x44 25x43 40.49x7
Chizhov – Samb Delft Kennisstad 2002 (analyse) 2-0

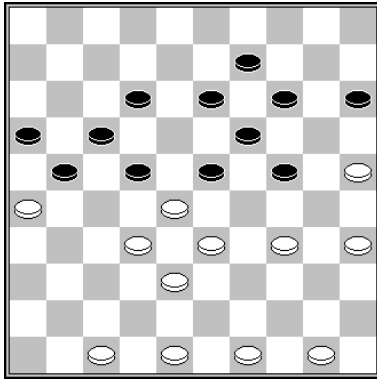

1.32-27 21x43 2.48x39 23x32 3.25-20 14x25 4.34-30 25x43 5.49x7

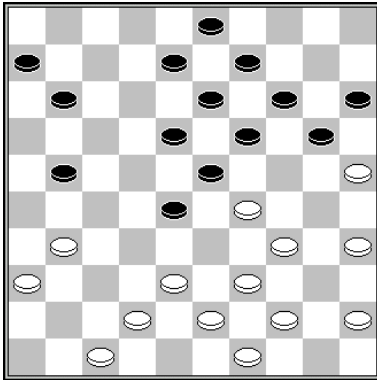

25.38-33 20-24* (25...21-26 26.33x22 26x48 27.43-38 18x27 28.29x18 13x22 29.39-33
48x30 30.35x2 w+) 26.33x22 24x33 27.39x28 18x27 28.31x22 23x32 29.25-20 14x25 (of
29...15x24 30.34-29 24x33 31.42-38 33x42 32.47x7) 30.34-30 25x34 31.43-39 34x43
32.49x7
De Jong – Bronstring NLD Top - Oud Top 1981 0-2

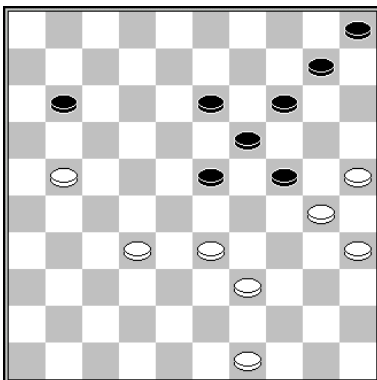

50.32-28 23x32 51.21-17 11x22 52.25-20 14x43 53.49x9
Dieng – Issa Afrikaans Zonetoernooi 1990 0-2

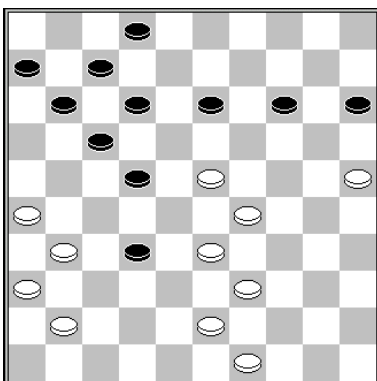

38.25-20 14x25* 39.23-18 12x34 40.39x30 25x34 41.43-39 34x43 42.49x9
Bubbi – Surkov Berlijn 1998 2-0

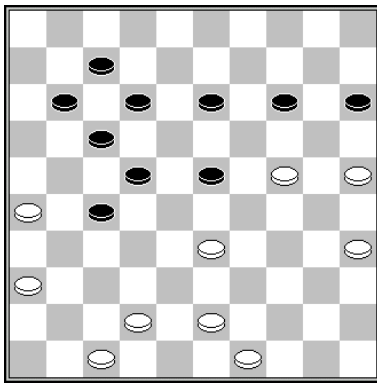

1.33-28 23x32 (1...22x33 2.25-20 14x25 3.35-30 25x34 4.43-39 33x44 5.49x9 w+) 2.25-20 14x25 3.35-30 25x34 4.36-31 27x36 5.43-39 34x43 6.49x9

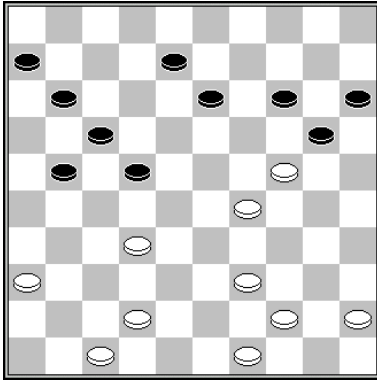

34.32-27 21x32 35.24-19 14x43 36.49x9
Zdoroviak – Van Dijk Correspondentietoernooi 1998 2-0

slagroute: 49x38x27...	herkomst eerste vijandelijke schijf: 23 (x34x43)
------------------------	--

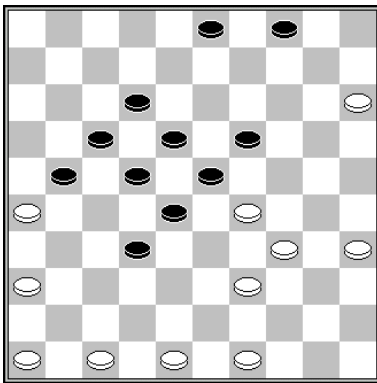

35.39-33 28x30 36.35x13 23x34* 37.48-43 18x9 38.43-39 34x43 39.49x7
Tjon A Ong – Valneris Nijmegen 2008 0-2

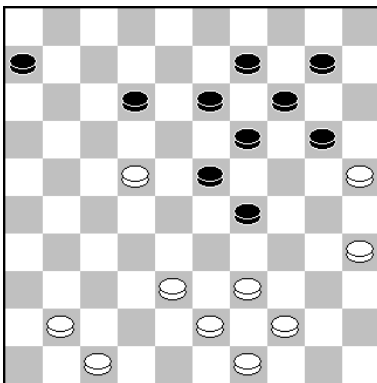

1.22-18 13x22 2.39-33 29-34* 3.43-39 34x32 4.33-29 23x34 5.44-39 34x43 6.49x7
slagmechanisme: 1007 / 1143

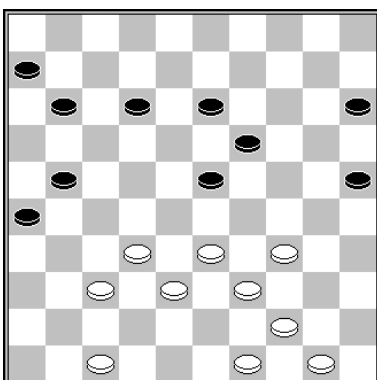

43.34-30 25x43 44.33-29 23x34 45.37-31 26x28 46.47-42 43x32 47.44-39 34x43 48.49x9
slagmechanisme: 1007

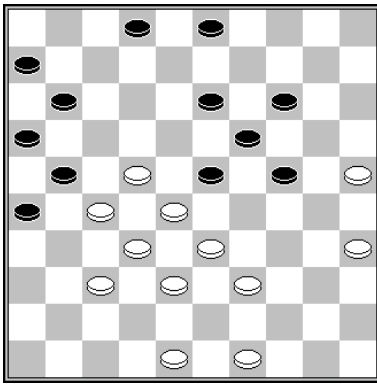

31.37-31 26x37 32.32x41 23x34 (of 21x34) 33.48-43 21x32 34.22-17 11x22 35.43-39
34x43 36.49x29

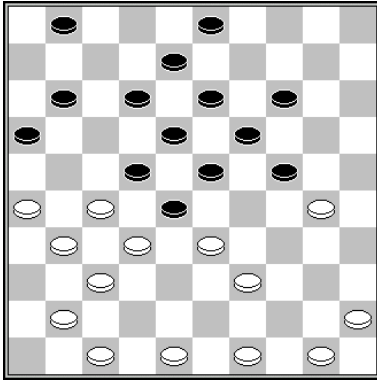

1.26-21 24x35 2.21-17 12x21 3.33-29 23x43 4.32x12 21x32 (4...8x17 5.27x20) 5.49x20
8x17

slagmechanisme: 1063

slagroute: 49x38x27...	herkomst eerste vijandelijke schijf: 25 (x34x43)
------------------------	--

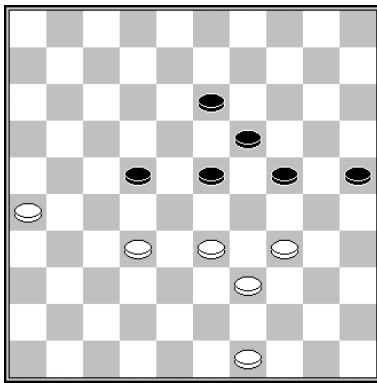

50.32-28 23x32 51.34-30 25x43 52.49x9
Issalene - Teixeira Borba Wereldkampioenschap 1988 2-0

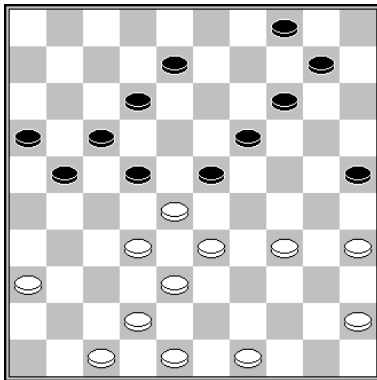

33.32-27 21x43 34.48x39 23x32 35.34-30 25x43 36.49x7
Budreiko – Georgiev Beker competitie USSR 1988 1-1 (analyse)

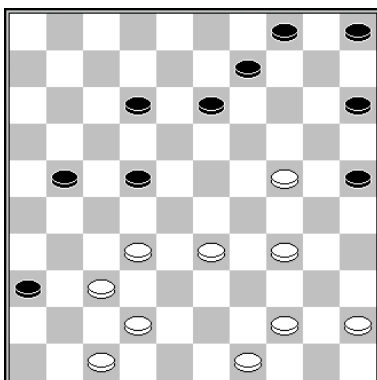

31...32-27 21x41 32.42-37 41x32 33.34-30 25x34 34.44-39 34x43 35.49x7
Presman – Ldokov International Bacoli Open Italie 2013 2-0

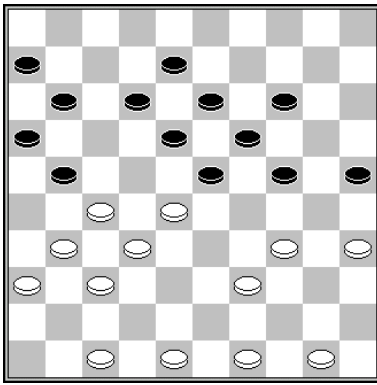

1.27-22 18x38 2.37-32 38x27 3.31x22 23x32 4.22-17 11x22 5.34-30 25x43 6.49x29

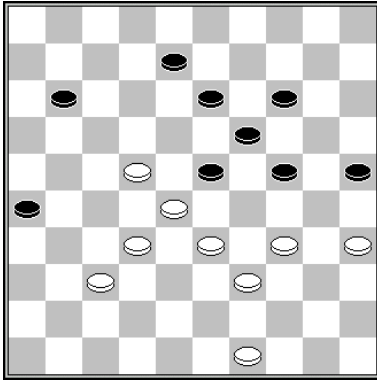

45.37-31 26x37 46.32x41 23x32 47.22-17 11x22 48.34-30 25x43 49.49x29
Sijbrands – Ivens Simultaan 1976 2-0

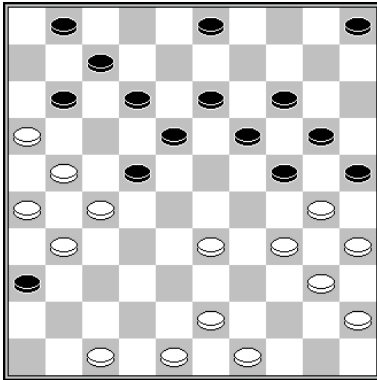

27.47-41 36x47 28.21-17 12x32 29.43-39 47x29 30.34x12 25x43 31.49x9 7x18 32.16x7
1x12 33.9-4
Van Dusseldorp – Beerepoot kwartfinale NK 1982 2-0

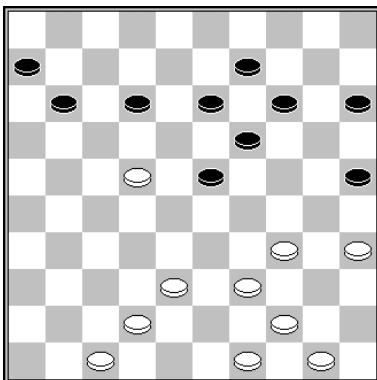

1.34-29 23x32 2.35-30 25x34 3.22-17 11x22 4.44-39 34x43 5.49x7
slagmechanisme: 1007

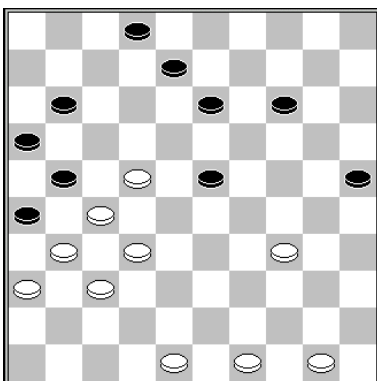

1.32-28 23x41 2.36x47 26x37 3.50-44 21x32 4.34-30 25x34 5.22-17 11x22 6.44-39
34x43 7.49x20

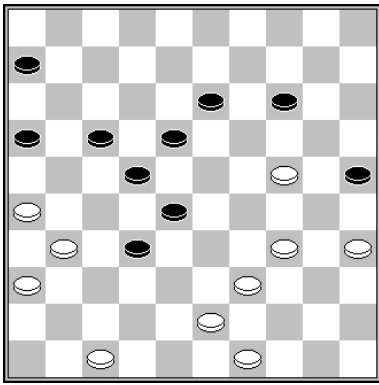

43.47-42 17-21 44.26x17 22x11 45.42-38 11-17 46.38x27 17-21 47.31-26 21x32 48.36-31 18-22 (Ook 48...14-19 lijkt kansloos, zowel na 49.31-27, als na 34-30.) 49.24-19 14x23* 50.34-29 23x34 51.39x30 25x34 52.43-39 34x43 53.49x9
 Oudshoorn – Beerepoot Clubcompetitie 1990 2-0

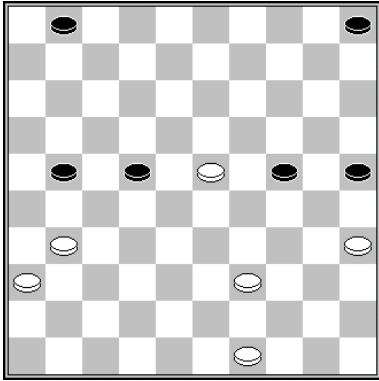

1.31-27 21x32 2.23-19 24x13 3.35-30 25x43 4.49x9

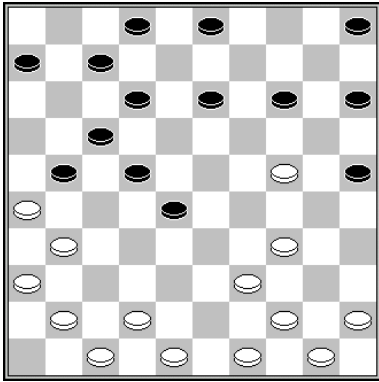

1.31-27 21x32* 2.34-30 25x43 3.49x20

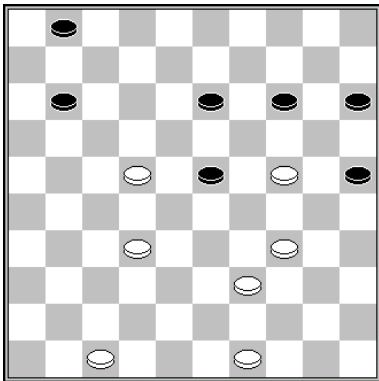

43.32-28 23x32 44.22-17 11x22 45.34-30 25x43 46.49x20
 Shvartsman – Kouperman match 1999 2-0

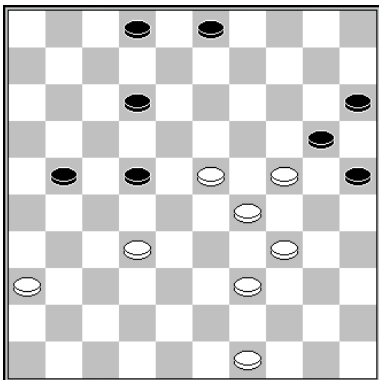

1.32-27 21x32 2.34-30 25x43 3.49x7 2x11
 Bandstra – Wiersma Fries Kampioenschap 1971 0-2

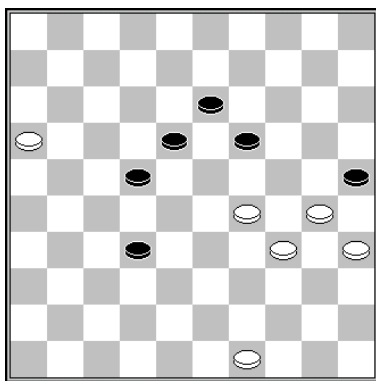

56.29-23 18x40 35x44 25x34 44-39 34x43 49x9
 Junkurens - Krista EU-chT 2010 2-0

slagroute: 49x38x29...	herkomst eerste vijandelijke schijf: 21 (x32x43)
-------------------------------	--

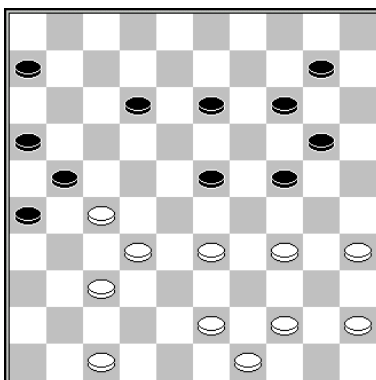

1.33-29 24x33 2.37-31 26x28 3.47-42 (of 3.43-38) 3...21x32 4.43-38 32x43 5.49x7
 Berends – van der Wal Hoofdklasse 1982 0-2

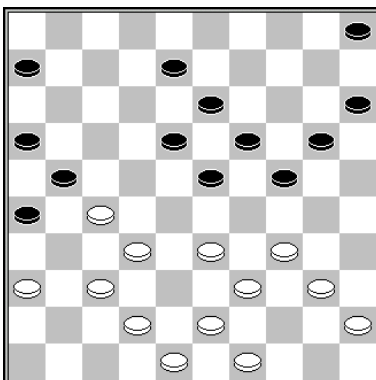

28.37-31 26x28 29.33x22 21x32 30.39-33 18x27 31.33-29 24x33 32.43-38 32x43
 33.49x9

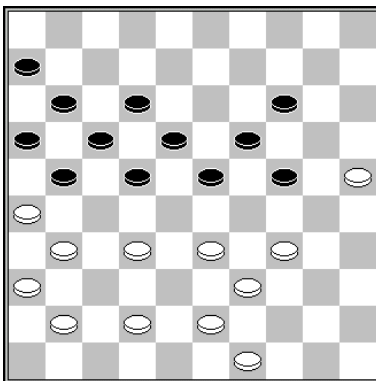

36.34-30 24x35 37.33-29 23x34 38.39x30 35x24 39.32-28 22x33 40.31-27 21x32 41.43-38 32x43 42.49x9

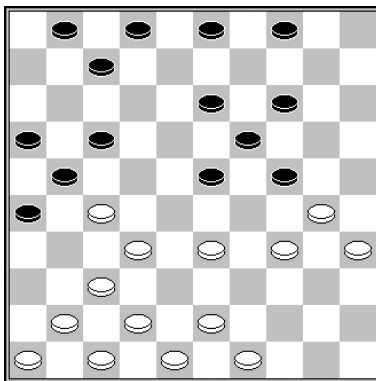

25.33-29 24x33 26.27-22 17x28 27.32-27 21x32 28.43-38 32x43 29.49x20
 Sijbrands - van de Velde Kloksimultaan 2012 2-0

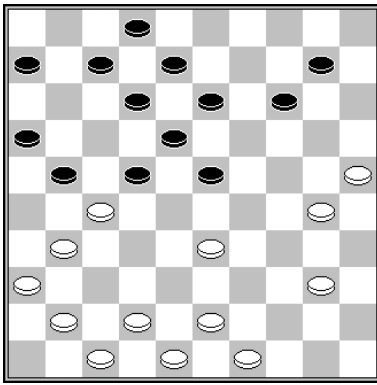

28.30-24 21x32 29.24-19 13x24 30.33-28 22x33 31.43-38 32x43 32.49x9
Lepsic – Diaw Wereldkampioenschap halve finale 1978 0-2

slagroute:	49x38x29...	herkomst eerste vijandelijke schijf:	23 (x32x43)
------------	-------------	--------------------------------------	-------------

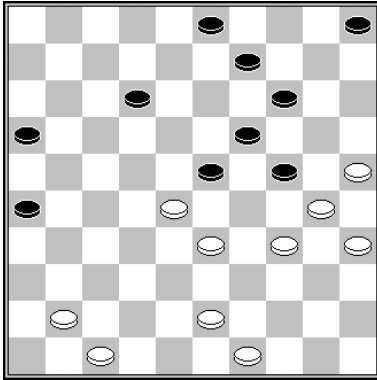

36.47-42 23x32 37.33-29 24x33 38.25-20 14x25 39.34-29 25x23 40.43-38 32x43
41.49x7
Kouperman – Sretenski Kampioenschap van de Sovjet-Unie 1964 1-1

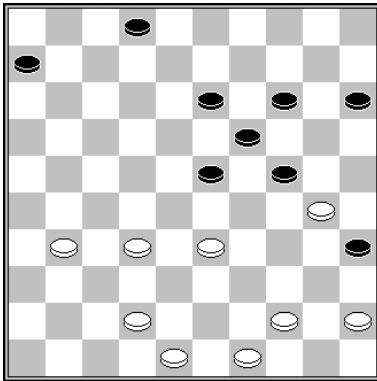

De Graag - De Groot Voorrondes kampioenschap van Brabant 1943 2-0
39.32-28 23x32 40.33-29 24x33 41.48-43 35x24 42.43-38 32x43 43.49x18

slagroute:	49x38x29...	herkomst eerste vijandelijke schijf:	25 (x34x43)
------------	-------------	--------------------------------------	-------------

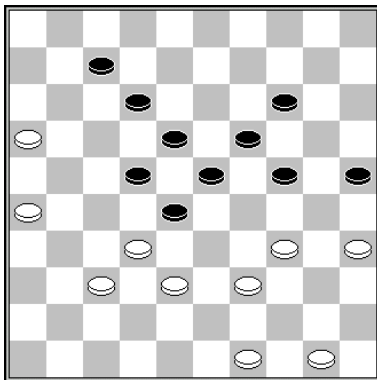

47.34-30 25x43 48.32-27 22x33 49.49x9
Van Tilborg – Bronstring NK 1972 0-2

slagmechanisme: 1098

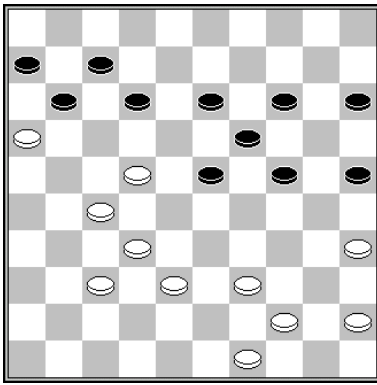

36.35-30 25x43 37.22-18 13x33 38.49x9
Smeenk – Van den Broek voorronde NK 1979 2-0

slagmechanisme: 1098

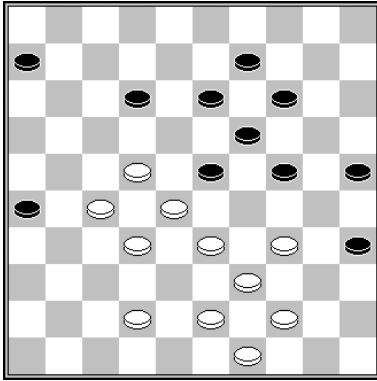

37.33-29 24x33 38.42-38 33x42 39.43-38 42x33 40.34-30 25x43 41.49x7
Edwards – Mogilianski Kampioenschap van de Verenigde Staten 1991 0-2

slagmechanisme: 1093

slagroute:	49x40x29...	herkomst eerste vijandelijke schijf:	11 (x22x33x44)
------------	--------------------	--------------------------------------	----------------

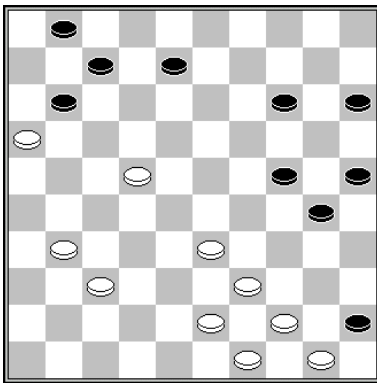

35.44-40 45x34 36.22-17 11x22 37.16-11 7x16 38.33-28 22x44 39.49x9
Van der Schaaf – Klarenbeek Clubcompetitie KNDB 1998 1-1

slagmechanisme: 1093

slagroute:	49x40x29...	herkomst eerste vijandelijke schijf:	24 (x35x44)
------------	-------------	--------------------------------------	-------------

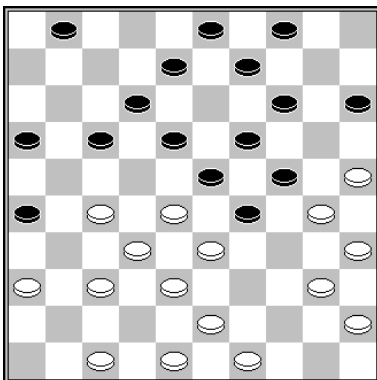

24.25-20 14x34 25.35-30 24x44 26.33x11 16x7 27.49x18 12x23 28.28x19
Sy – Sjarapow Yalta 1961 2-0

slagmechanisme: 1101

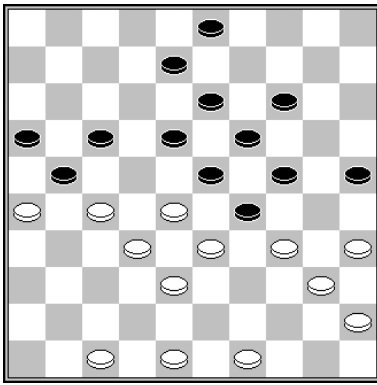

1.34-30 25x34 2.27-22 18x27 3.35-30 24x44 4.33x24 19x30 5.49x20
Bajolle – Sijbrands Europees Kampioenschap 1968 0-2

slagmechanisme: 1101

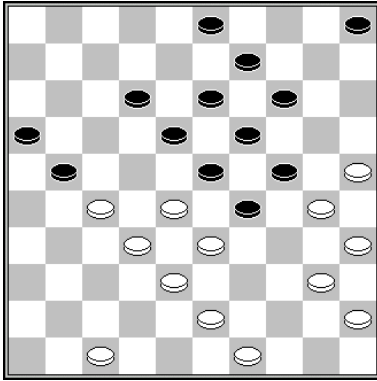

1.25-20 14x34 2.27-22 18x27 3.35-30 24x44 4.33x24 19x30 5.49x7

slagmechanisme: 1101

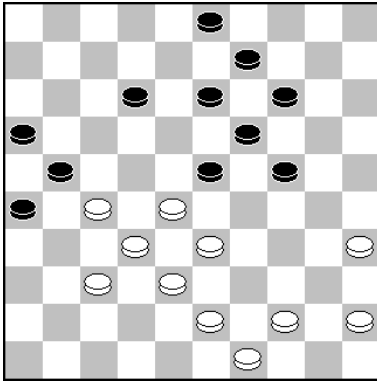

37.35-30 24x35 38.33-29 23x34 39.37-31 26x37 40.32x41 21x23 41.44-40 35x44
42.49x7

Slagter - de Bruin-van Kuyk Clubcompetitie PNDB 2021 2-0

slagroute:	49x40x29...	herkomst eerste vijandelijke schijf:	35 (x44)
------------	-------------	--------------------------------------	----------

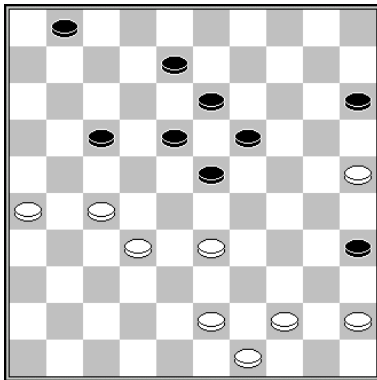

43.33-29 23x34 44.25-20 15x24 45.44-40 35x44 46.49x20
Clerc – Scholma Europees Kampioenschap 2002 0-2

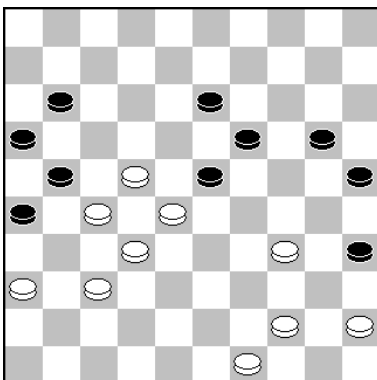

47.34-29 23x34 48.37-31 26x37 49.32x41 21x23 50.44-40 35x44 51.49x9
De Graaf - Van den Braak Clubcompetitie KNDB 2010 0-2

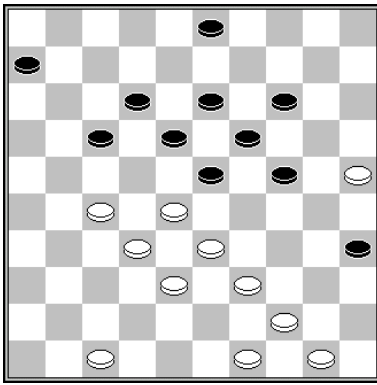

37.27-22 18x27 38.32x21 23x34 39.50-45 17x26 40.44-40 35x44 41.49x7
Den Doop – Wiersma Clubcompetitie KNDB1989 0-2

slagmechanisme: 1001 (Coup Royal, type 1)

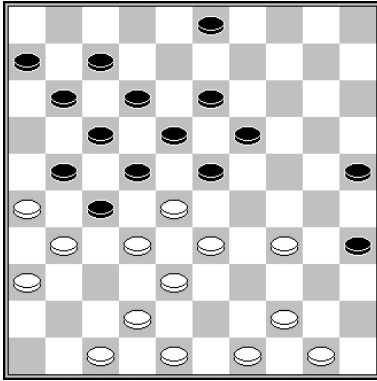

27.42-37 3-9* 28.48-42 9-14* 29.50-45 14-20 (29...35-40 30.44x35 14-20 31.35-30 20-24
32.45-40 24x44 33.49x40) 30.33-29 22x24 31.31x22 18x27 (31...17x28 32.26x8 13x2
33.34-29 w+) 32.34-30 25x34 33.44-40 35x44 34.49x9
Klarenbeek – Podolskij Clubcompetitie KNDB 2000 1-1 (analyse)

slagroute:	49x29... ad libitum	herkomst eerste vijandelijke schijf:	11 of 23
------------	----------------------------	--------------------------------------	----------

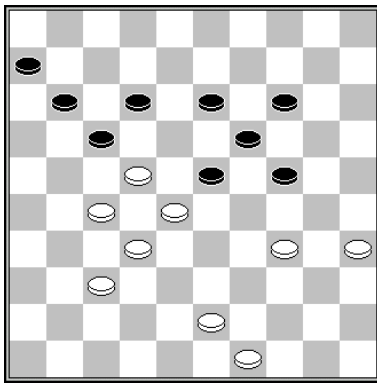

40.27-21 17x26 41.22-17 11x33 42.34-29 23x34 43.43-39 34x43 44.49x7
Van der Laan - Stokkel Barnsteen 2009 2-0

slagroute:	49x29... ad libitum	herkomst eerste vijandelijke schijf:	11 of 25
------------	---------------------	--------------------------------------	----------

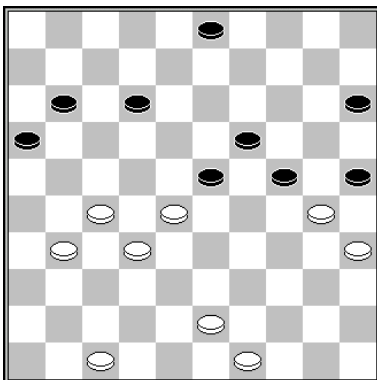

1.27-22 25x34 2.22-17 11x33 3.43-39 33x44 4.49x7

slagroute:	49x29... ad libitum	herkomst eerste vijandelijke schijf:	13 of 34
------------	---------------------	--------------------------------------	----------

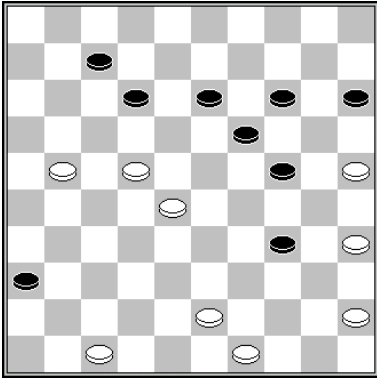

1.21-17 12x21 2.22-18 13x33 3.43-39 33x44 4.49x9

slagroute:	49x29... ad libitum	herkomst eerste vijandelijke schijf:	14 of 24
------------	---------------------	--------------------------------------	----------

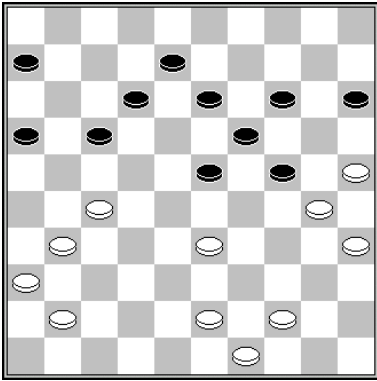

36.25-20 14x34 37.33-29 24x33 38.44-39 33x44 39.49x9
Schalley - Baeten Juniorenkampioenschap van Limburg België 1986 2-0

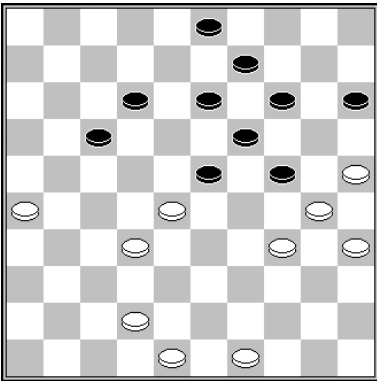

1.25-20 14x25 2.34-29 24x22 3.48-43 25x34 4.32-28 22x33 (4...23x32 5.43-39 34x43 6.49x7) 5.43-39 33x44 6.49x7

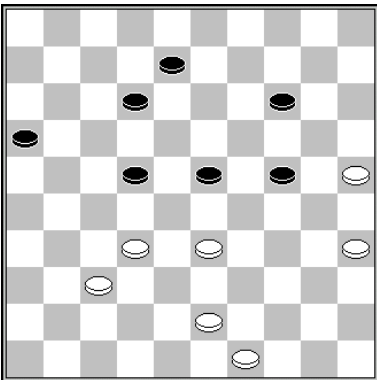

44.33-29 24x33 (44...23x34 45.32-28 22x33 46.43-39 33x44 47.49x9) 45.25-20 14x25
46.35-30 25x34 47.43-39 33x44 48.49x7
Van der Pal – Van Os Clubcompetitie KNDB 1994 1-1

slagroute:	49x29... ad libitum	herkomst eerste vijandelijke schijf:	21 of 22
------------	---------------------	--------------------------------------	----------

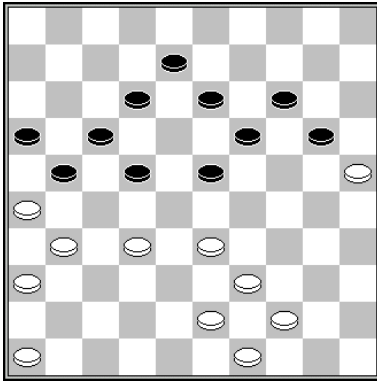

38.32-27 21x32 39.43-38 32x34 40.33-28 22x33 41.44-39 34x43 42.49x7
 Agafonov – Sy Suiker toernooi 1975 2-0

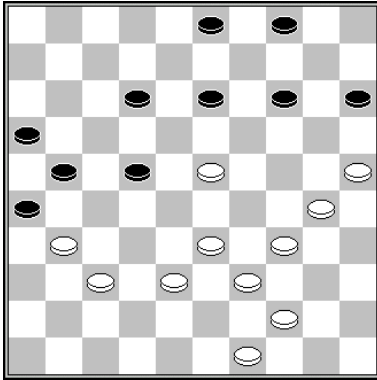

1.25-20 15x35 2.34-30 35x24 3.31-27 21x34 4.33-28 22x33 5.44-39 33x44 6.49x7

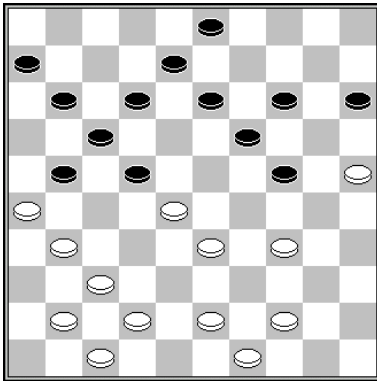

32.31-27 21x23 33.34-29 23x34 34.33-28 22x33 35.43-39 34x43 36.49x16
 Bosch - Van der Stap VAD Paastoernooi 1995 2-0

slagroute:	49x29... ad libitum	herkomst eerste vijandelijke schijf:	22 of 23
------------	---------------------	--------------------------------------	----------

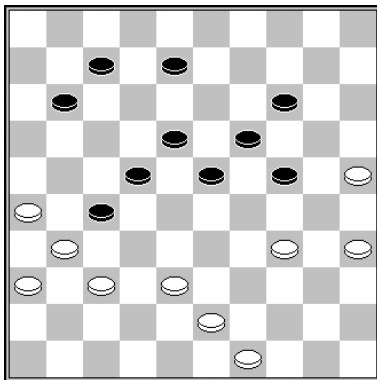

1.26-21 27x16 2.31-27 22x33 3.34-29 23x34 4.43-39 33x44 5.49x9

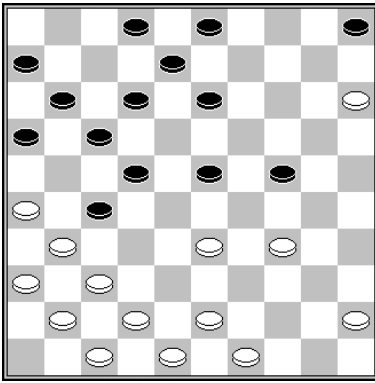

24.34-29 23x34 25.33-28 22x33 26.31x22 17x28 27.15-10 5x14 28.43-39 33x44 29.49x7
De Bruijn – Riesenkamp Clubcompetitie KNDB 2016 0-2

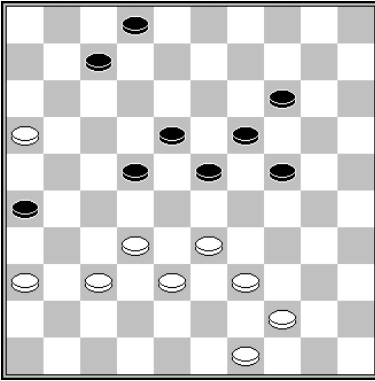

39.32-28 23x34 40.33-28 22x33 41.44-39 33x44 42.49x9
Pots - de Lange Onderlinge Competitie EDC 2015/2016 0-2

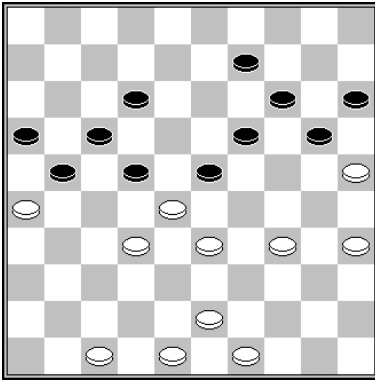

38.34-29 23x34 39.32-27 21x23 40.33-28 23x32 41.43-39 34x43 42.49x7

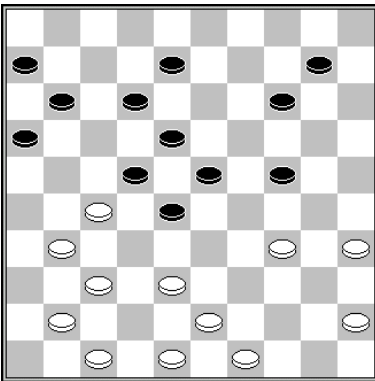

28.31-26 22x33 29.34-29 23x34 30.43-39 33x44 31.49x9
Shchegolev – Bronstring RDG 1967 1-1

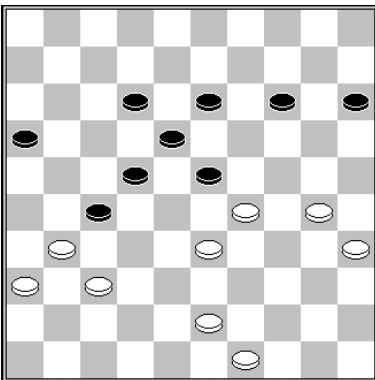

41.30-24 23x34 42.33-28 22x33 43.31x22 18x27 44.24-19 13x24 45.43-39 33x44
46.49x9
Vermeulen – Fedorovich Clubcompetitie KNDB 2018 0-2 (analyse)

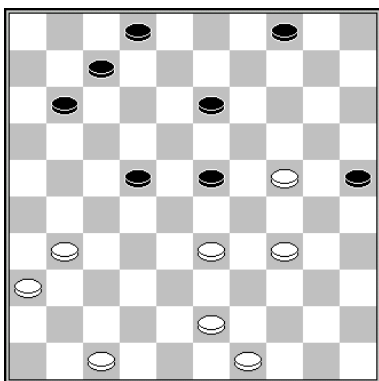

37.33-28 22x33 (Of 37...23x32 38.34-30 25x34 39.43-39 34x43 40.49x9 4x13) 38.34-30 25x34 39.43-39 33x44 40.49x9 4x13 en wit is er door.
Mol - Nicault Parthenay 1996 2-0

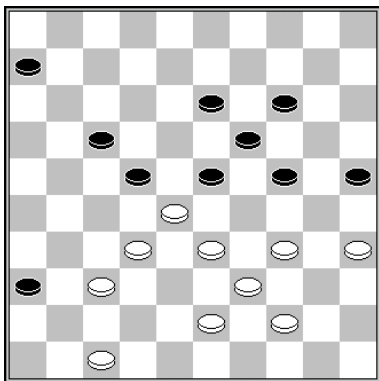

39.33-29 24x33 40.44-40 33x44 41.40x49 22x33 42.34-30 25x34 43.43-39 34x43 44.49x20 19-23 45.20-14 23-29 46.14-9
Presman – Verchovich Kampioenschap van de Sovjet-Unie 1986 2-0

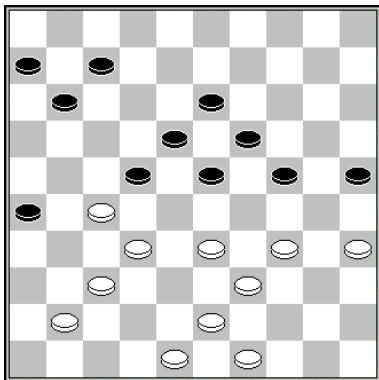

38.27-21 26x17 39.34-29 23x34 40.39x30 25x34 41.33-28 22x33 42.43-39 33x44 43.49x20

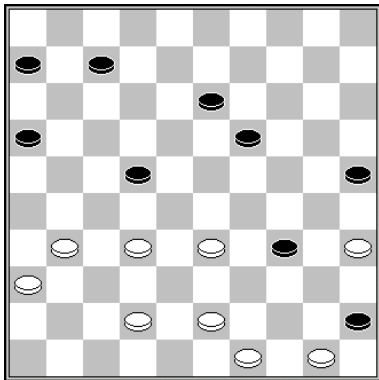

37.33-29 34x23 38.35-30 25x34 39.32-28 22x33 40.43-39 33x44 41.49x9

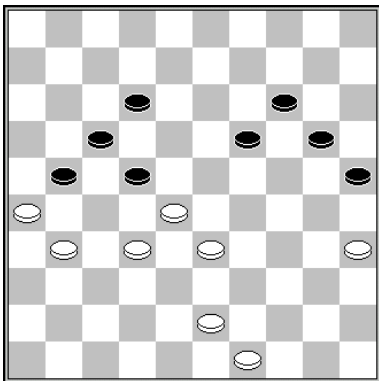

1.32-27 21x23 2.33-28 22x33 3.35-30 25x34 4.43-39 33x44 5.49x7

slagroute:	49x29... ad libitum	herkomst eerste vijandelijke schijf:	23 of 24
------------	---------------------	--------------------------------------	----------

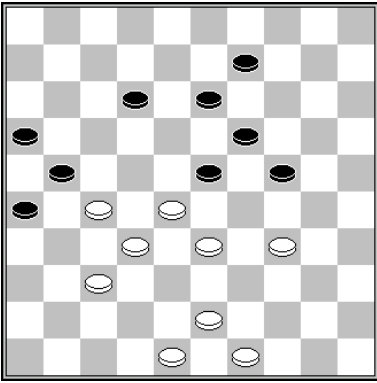

44.34-29 23x34 45.37-31 26x37 46.32x41 21x23 47.33-29 24x33 48.43-39 33x44
49.49x7
Goudt – Haven Priva Jeugd 1970 1-1

slagroute:	49x29... ad libitum	herkomst eerste vijandelijke schijf:	23 of 35
------------	---------------------	--------------------------------------	----------

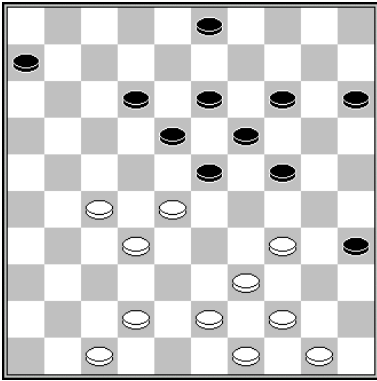

31.27-22 18x38 32.42x33 23x32 33.33-28 32x23 34.44-40 35x33 35.34-29 23x34 36.43-39 34x43 37.49x7
Veerman – Jansen Ereklasse 2008 0-2

slagroute:	49x29... ad libitum	herkomst eerste vijandelijke schijf:	24 of 25
------------	---------------------	--------------------------------------	----------

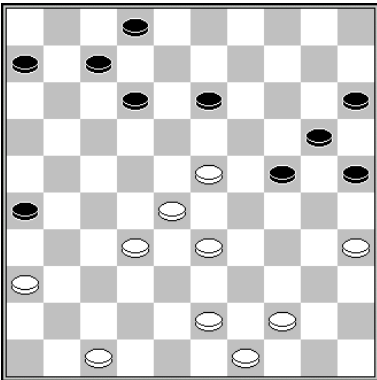

37.33-29 24x22 38.23-18 12x23 39.35-30 25x34 40.32-28 23x32 41.43-39 34x43
42.49x9 met goede winstkansen
Kemperman – Gantvarg Clubcompetitie 1996 1-1

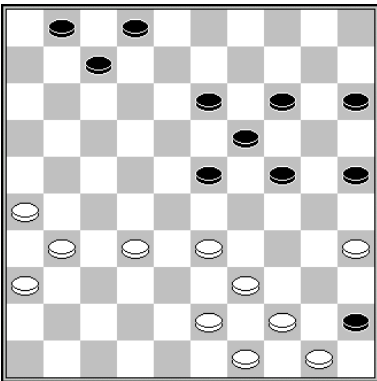

34.44-40 45x34 35.39x30 25x34 36.33-29 24x33 37.43-39 34x43 38.49x20 15x24
Van Dijk – Remeijer Jeugdkampioenschap van Nederland 2009 1-1

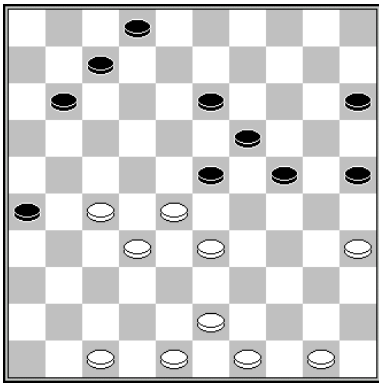

1.27-21 26x17 2.33-29 24x22 3.32-28 23x32 4.35-30 25x34 5.43-39 34x43 6.49x9

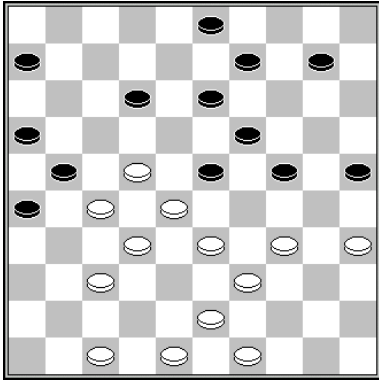

32.34-29 23x34 33.39x30 25x34 34.37-31 26x37 35.32x41 21x23 36.33-29 24x33 37.43-39 33x44 38.49x7
Wesselink – De Kruijf clubcompetitie KNDB 2010 2-0

slagroute: 50x39x28...	herkomst eerste vijandelijke schijf:	15 (x24x35x44)
-------------------------------	--------------------------------------	----------------

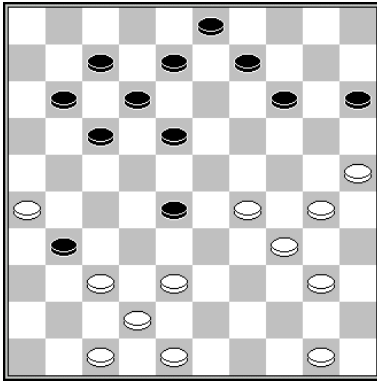

32.38-32 18-23 (of 32...8-13 33.32x23 13-19 34.40-35 19x28 35.25-20 15x33 36.34-29 33x24 37.30x10 w+) 33.29x18 12x23 34.42-38 31x33 35.30-24 28x37 36.24-20 15x24 37.34-30 24x44 38.50x10
 Van den Borst – Jansen Kampioenschap van Nederland 1977 1-1

slagroute: 50x39x28...	herkomst eerste vijandelijke schijf:	24 (x35x44)
-------------------------------	--------------------------------------	-------------

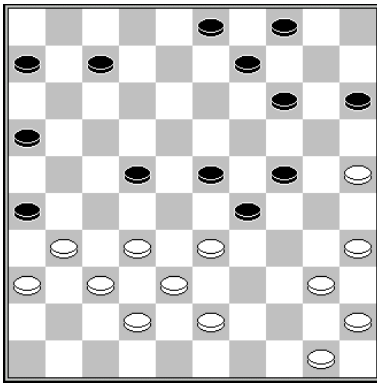

29.33-28 22x33 30.35-30 24x44 31.50x10
 Van der Pal - Koomans Jordaan 1994 2-0

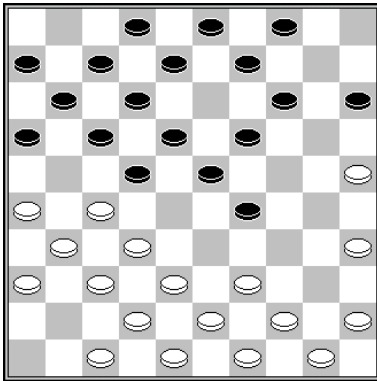

16.39-33 19-24* 17.33-28 22x33 18.35-30 24x35 19.44-40 35x44 20.50x10
 Arts - Dusamos Bekercompetitie KNDB 1997 0-2

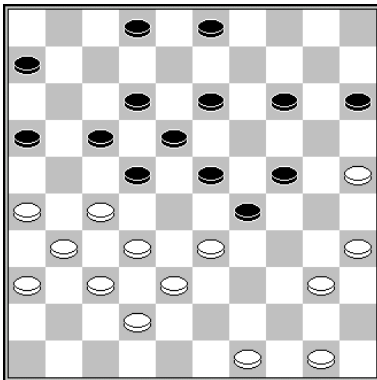

28.33-28 22x33 29.27-21 16x27 30.31x11 6x17 31.26-21 17x26 32.35-30 24x44 33.50x17
 Terpstra - Sekongo Delft Kennisstad Open 2004 0-2

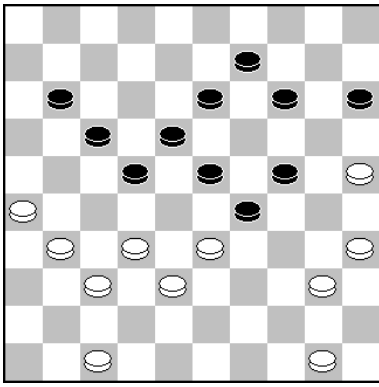

39.31-27 22x42 40.35-30 24x44 41.33x24 42x33 42.50x8
Bronstring - Holstvoegd Den Haag 2005 0-2

slagroute:	50x39x28...	herkomst eerste vijandelijke schijf:	35 (x44)
------------	-------------	--------------------------------------	----------

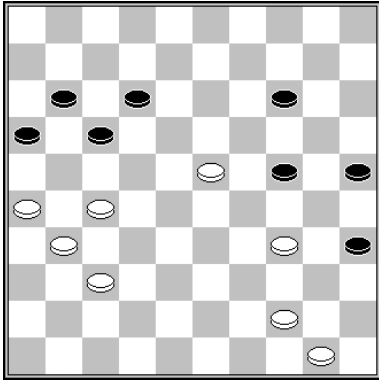

46.34-29 24x33 47.23-18 12x23 48.44-40 35x44 49.50x10
Agliardi - Verse Wereldkampioenschap 1960 0-2

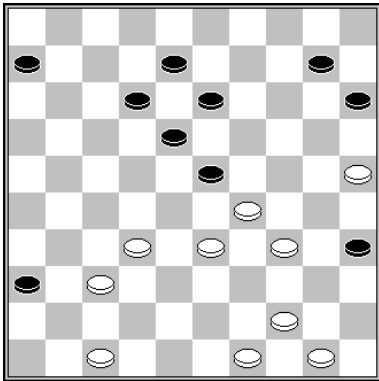

1.32-27 12-17* 2.29-24

- 2...10-14 3.24-20 15x24 4.33-29 24x33 5.44-40 35x44 6.50x10 w+
- 2...8-12 3.27-21 17x26 4.24-20 15x24 5.33-29 24x33 6.44-40 35x44 7.50x17 w+
- 2...17-22 3.37-32 22x31 4.32-27 31x22 5.47-41 36x47 6.44-40 47x20 7.25x5 35x44 8.5x3 w+
- 2...6-11 3.47-41 36x47 4.44-40 47x20 5.25x5 35x44 6.49x40 w+

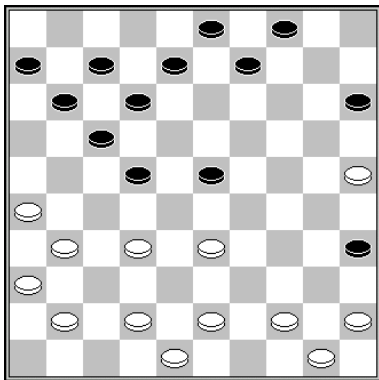

26.33-28 22x33 27.25-20 15x24 28.44-40 35x44 29.50x30
Bakelaar - Dolfing Heerhugowaard 2012 0-2

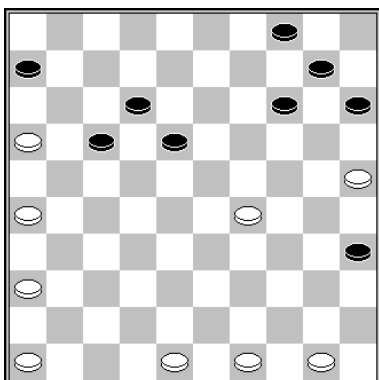

44.16-11 17-22* 45.25-20 15x33 46.49-44 6x17 47.26-21 17x26 48.44-40 35x44 49.50x8

slagroute: 50x39x30...	herkomst eerste vijandelijke schijf:	22 (x33x44)
-------------------------------	--------------------------------------	-------------

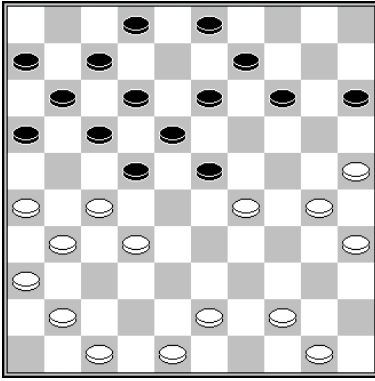

25.30-24 23x34 26.32-28 22x33 27.24-20 15x24 28.44-39 33x44 29.50x10
Thijssen - Shvartsman Nijmegen 1999 0-2

slagroute: 50x39x30...	herkomst eerste vijandelijke schijf:	22 (x31x42x33x44, lang)
-------------------------------	--------------------------------------	-------------------------

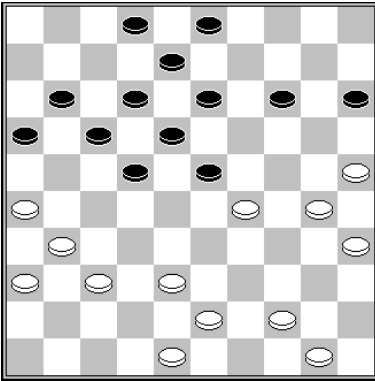

28.30-24 23x34 29.31-27 22x33 30.24-20 15x24 31.44-39 33x44 32.50x10
Schalley-Minkina - Piens Kampioenschap van België 2019 2-0

slagroute: 50x39x30...	herkomst eerste vijandelijke schijf:	35 (x44)
-------------------------------	--------------------------------------	----------

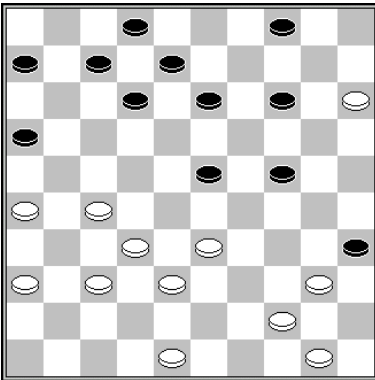

Michiels – Marini Kampioenschap van België 1986 2-0
32.44-39 35x44 33.32-28 23x34 34.50x10

slagmechanisme: 1005

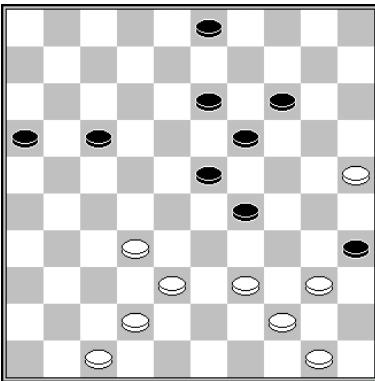

1.39-33 19-24* 2.44-39 35x44 3.32-28 23x34 4.50x10 29x38 5.42x33

slagmechanisme: 1005

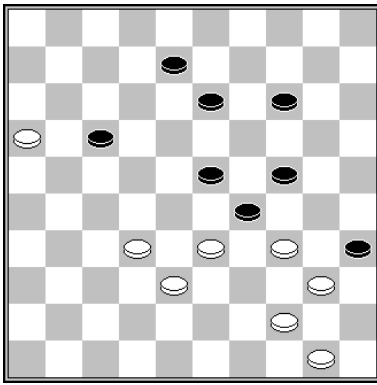

41.44-39 35x44 42.32-28 23x43 43.34x23 43x34 44.50x10
Wiering – Sier Clubcompetitie KNDB 2008 0-2

slagmechanisme: 1005

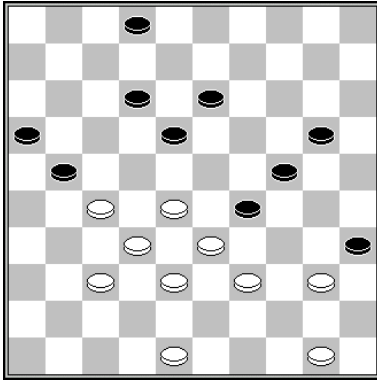

43.28-22 35x44 44.32-28 21x34 45.50x17 29x38 46.22x13
Van Bokhoven - Karman Correspondentietoernooi 1991 2-0

slagmechanisme: 1005

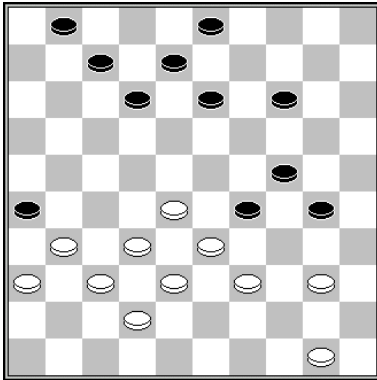

34.31-27 (dreigt 27-21 en 28-22) 30-35 35.27-22 35x44 36.22-17 12x21 37.28-23 29x18
38.32-27 21x34 39.50x10

Gantwarg - Khamelis Beker wedstrijd Sovjet-Unie 1980 2-0

slagmechanisme: 1005

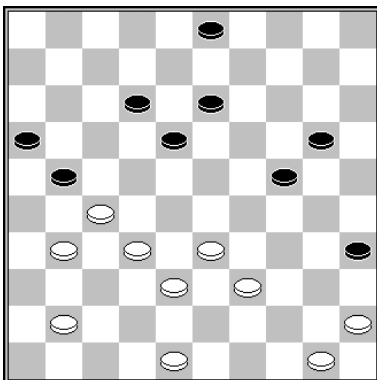

36.45-40 35x44 37.32-28 21x34 38.50x17 20-24 39.48-43 24-30 40.43-39
Nogovitsyna - Pavlova Yakoetsk 2000 2-0

slagmechanisme: 1005

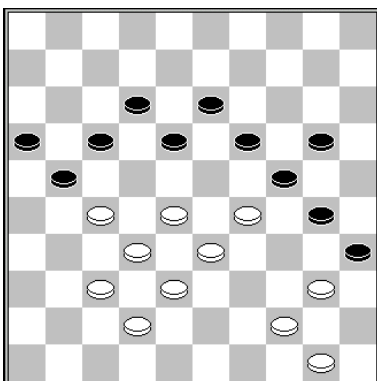

38.44-39 35x44 39.29-23 18x29 40.28-22 17x28 41.32x23 21x34 42.50x17
Przymusinski - Mogilianski Kishinev 1984 0-2

slagmechanisme: 1005

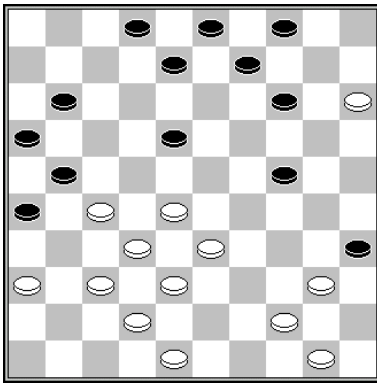

29.44-39 35x44 30.37-31 26x37 31.32x41 21x34 32.50x10
 Depaepe – Groenendijk Hoogeveen Open 2014 0-2

slagmechanisme: 1005

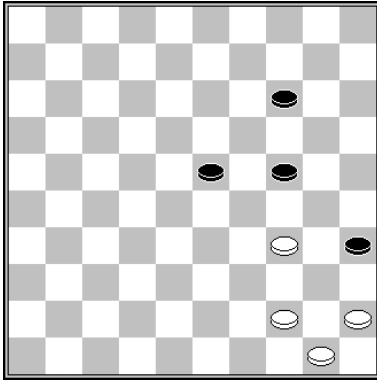

1.34-29 24x33 (of 23x34) 2.44-40 35x44 3.50x10

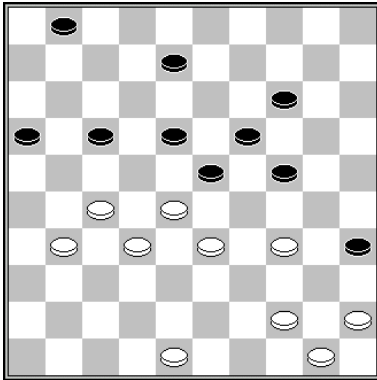

41.34-29 23x34 42.28-23 19x26 43.44-40 35x44 44.50x10
 Hoekman-Jankovskaja - Verheul WMSG (Women) Summer Palace 2008 2-0

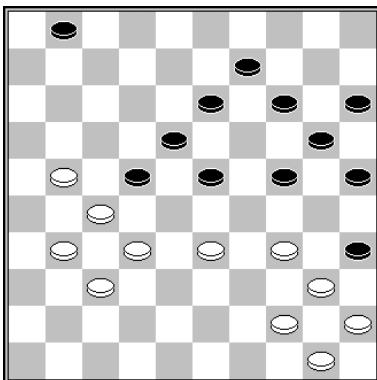

39.34-30 25x34 40.40x29 23x34 41.44-40 35x44 42.50x8
 Kats - Van den Berg Nijmegen 1991 0-2

slagroute:	50x39x30...	herkomst eerste vijandelijke schijf:	<i>via dam</i>
------------	-------------	--------------------------------------	----------------

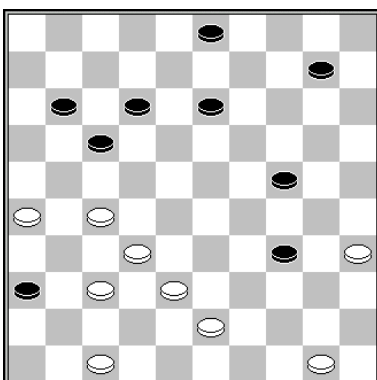

39.26-21 17x26 40.47-41 36x47 41.43-39 47x44 42.50x6
 Eggens - Kroesbergen Brunssum 2001 0-2



Bijlage Slagmechanismes

diagram	slagmechanisme	naam/beschrijving	nummer
	27-21/22 x x 23x34 40x9	Coup Royal type 1	1001
	28-22 17x28 32x23 49x21 26x8		1002
	28-22 17x28 37-31 28x46 38-32 46x28 26-21 16x27 31x4	Coup Napoleon	1003
	1.37-31 26x37 2.32x41 23x34 3.40x9	Coup Royal type 2	1004
	1.44-40 35x44 <ul style="list-style-type: none"> • 2.32-27 21x34 3.50x8 • 2.32-28 23x34 3.50x10 		1005
	27-21 16x27 32x12 23x43 12x5	Bomzet	1006
	1.37-32 26x28 2.27-21 17x26 3.36-31 26x37 4.41x1		1007
	1.37-31 22x42 2.16-11 26x28 3.11x2	Vaak betreft het een remisecombinatie, waarbij zwart eerst een schijf geofferd heeft met 16-21 27x16.	1008

diagram	slagmechanisme	naam/beschrijving	nummer
	1.24-19 14x32 2.34-30 25x23 3.33-28 22x33 4.39x19 13x24 5.31x2		1009
	1.28-23 19x30 2..29-23 18x29 3.27-22 17x28 4.32x12		1010
	1.34-29 24x33 2.28x39 17x28 3.32x1/3/5	Hielslag	1011
	1.37-31 26x37 2.48-42 37x48 3.28-22 17x28 4.33x22 24x42 5.22-18 13x22 6.43-38 42x33 7.39x17 48x30 8.35x4	Zetje van De Heer (zie ook 1054)	1012
	1.37-32 27x38 2.48-43 38x29 3.25x23		1013
	1.32-28 23x32 2.42-38 32x43 3.44-39 43x34 4.40x7 2x11 5.35x2	dubbelcombinatie	1014
	22.33-28 22x33 23.43-38 33x42 24.32-28 23x32 25.27x47 16x27 26.31x2	Hielslag	1015
	28-22/23 19x17 37-31 26x28 33x2/4		1016

diagram	slagmechanisme	naam/beschrijving	nummer
	1.29-23 18x29 2.35-30 (of hier ook eerst 38-33) 25x34 3.38-33 29x38 4.32x43 21x23 5.40x9		1017
	1.28-23 19x28 2.29-23 28x19 3.33-28 (of, met een zwarte schijf op veld 24,; 33-29x28) 22x33 4.31x24		1018
	1.27-21/22 16/18x29 2.39-34 23x32 3.34x1/3/5	zie ook slagmechanisme 1026 en 1030	1019
	27-22 18x27 28-22 27x18 26x28 33x2/4	Zetje van Weiss, type 1, kaatsen	1020
	37-31 26x37 27-21 16x27 28-22 27x18 38-32 37x28 33x2/4	Zetje van Weiss, type 1, brengen	1021
	29-23 18x29 28-22 29x18 26x28 33x2/4	Zetje van Weiss, type 2, kaatsen	1022
	29-23 20x18 37-31 26x37 38-32 37x28 33x2/4	Zetje van Weiss type 2, brengen	1023
	37-31 26x28 38-33 21x32 33x2/4		1024

diagram	slagmechanisme	naam/beschrijving	nummer
	1.47-41 36x27 2.9-4 31x42 3.4x45		1025
	1.27-22 18x38 2.29x18 12x32 3.39-33 38x29 4.34x1	De witte schijf (29) slaat naar het herkomstveld van de eerste vijandelijke schijf die geslagen wordt in de eindslag om ruimte te maken voor diezelfde eerste vijandelijke schijf. Een uitbreiding van slagmechanisme 1019	1026
	1.25-20 15x24 2.34x25 23x34 3.39x8	valluikslag type 1	1027
	1.25-20 14x34 2.39x30 28x39 3.43x14 9x20 4.30x8 3x12	valluikslag type 2	1028
	1.27-22 18x27 2.29x18 13x22 3.31-26	zie ook 1066	1029
	28-22 18x27 33-29 24x31 43-39 27x38 39-33 38x29 34x1/3/5		1030
	33-29 24x31 30-24 19x30 28x6	Coup Fabre	1031
	29-23 18x29 28-23 29x18 39-34 20x29 34x1/3/5		1032

diagram	slagmechanisme	naam/beschrijving	nummer
	29-23 20/38x18 39-34. 20/38x29 34x1/3/5		1033
	29-23 28x30 35x24 20x29 34x3		1034
	1.25-20 14x25 2.38-32 27x38 3.49-43 38x49 4.37-32 49x19 5.32x1	damgeven en plakken	1035
	33-29 24x31 30-24 20x29 34x1/3		1036
	28-23 33x11 16x7/17 29-24 20x29 34x1/3/21		1037
	34-30 25x23x32 39-34 20x29 34x23x12		1038
	35-30 24x35 28-23 19x28 29-24 20x29 5.34x1		1039
	1.37-31 26x17 2.42-37 21x32 3.37x8		1040

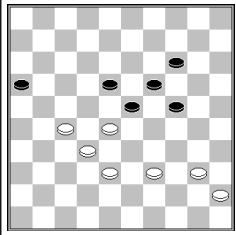
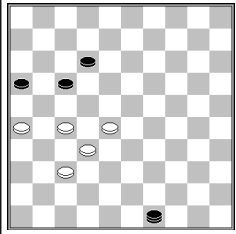
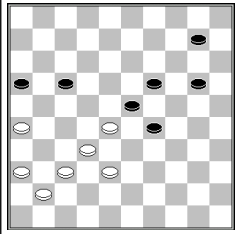
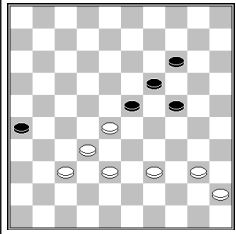
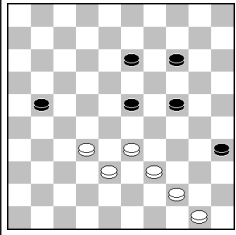
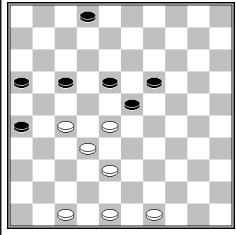
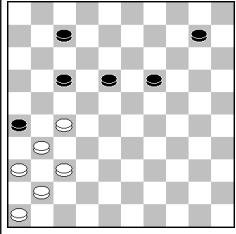
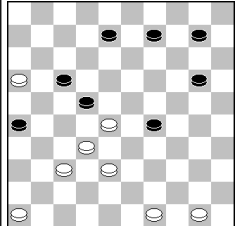
diagram	slagmechanisme	naam/beschrijving	nummer
	1.27-22 18x27 2.29x9 14x3 3.38-32 27x38 4.39-33 38x29 5.34x5	zie ook 1065, 1019 en 1026	1041
	28-23 19x28 2.30-24 20x29 3.27-22	Bril	1042
	1.30-24 20x29 2.27-22 18x27 3.39-33	(dubbel-)offeren en achterlopen	1043
	32-27 21x23 29x18 13x22 39-33 48x30 35x2/4		1044
	25-20 24x15		1045
	27-22 18x27 29x18 13x22	Met dit slagmechanisme wordt een gat gecreëerd op veld 13, vaak gevolgd door de slag 35x24x13....	1046
	1.28-23 19x28 2.30x19 14x34 3.32x23 18x29 4.33x4		1047
	33-29 24x33 38x18 13x22 37-31 26x48 30-25 48x30 35x2/4		1048

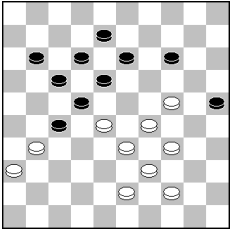
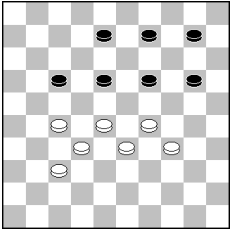
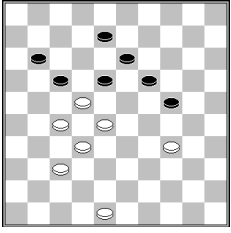
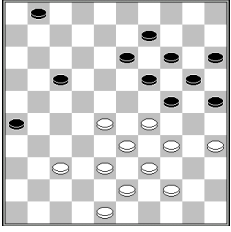
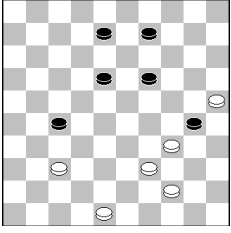
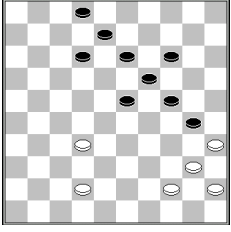
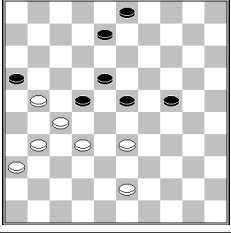
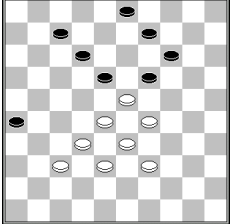
diagram	slagmechanisme	naam/beschrijving	nummer
	1.34-29 23x34 2.28-23 19x39 3.37-31 26x28 4.49-44 21x43 5.44x11 16x7 6.48x10	Coup Raphaël	1049
	33-29 48x30 29x 35x2/4		1050
	42-38 33x42 37x48 26x37 48-42 37x48 35x2/4		1051
	19-13/14 x 30-25 48x30 35x2/4		1052
	32-27/28 21/23x41 36x47 26x37x48 48x30 35x24		1053
	33-28/29 24x42 43-38 42x33 39x28 48x30	o.a. onderdeel van het Zetje van De Heer (1012)	1054
	1.39-33 28x19 2.37-32 23x34 3.32x5		1055
	1.34-30 25x43 2.49x38 23x34 3.27-22 17x28 4.32x1		1056

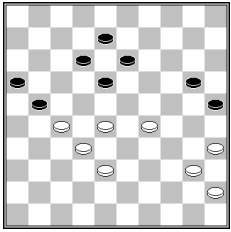
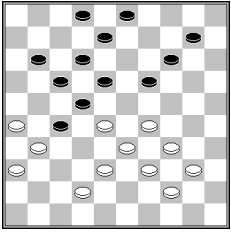
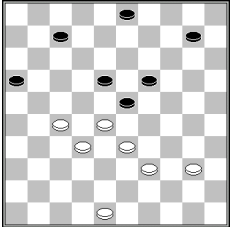
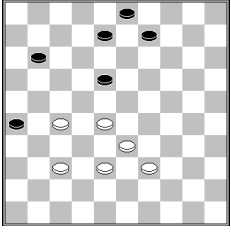
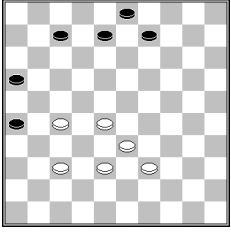
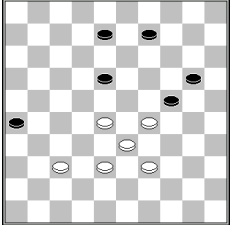
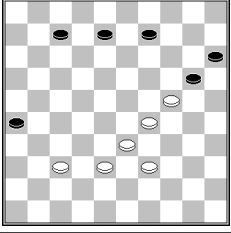
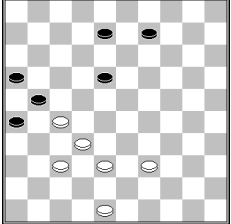
diagram	slagmechanisme	naam/beschrijving	nummer
	28.37-31 26x28 29.27-22 18x27 30.29x9 20x29 31.34x12		1057
	31-26 48x31 26x17 11x22 36x13	Coup Manoury (dezelfde combinatie is ook mogelijk zonder dam, met een zwarte schijf op veld 42 en een witte schijf op veld 48)	1058
	1.35-30 24x35 2.33-29 12-18 3.27-22 18x27 4.29x20	(dubbel-)offer van Dussaut	1059
	1.28-23 19x28 2.39-34 28x30 3.25x3		1060
	1.33-28 14-19* 2.27-22 en nu slagkeuze: • 2...19x30 3.28x19 13x33 4.22x4 • 2...18x27 3.29x18 13x33 4.24x4		1061
	1.22-17 11x22 2.39-34 29x40 3.49-44 40x49 4.32-27 49x21 5.26x8		1062
	1.25-20 14x25 2.32-28 23x43 3.34x14 25x34 4.48x8		1063
	27-21/22 16/18x27 32x21 23x41 21-17 x 42-37 41x32 38x7/9	Coup Springer	1064

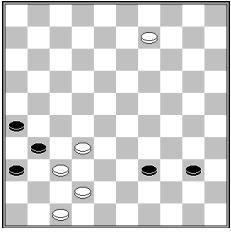
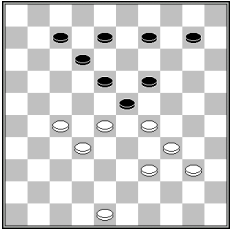
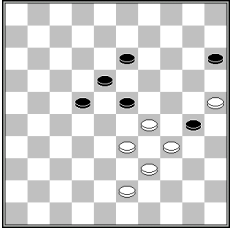
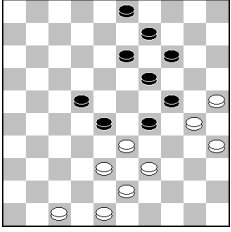
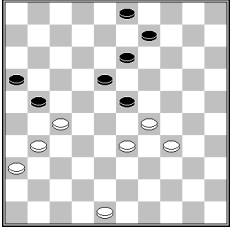
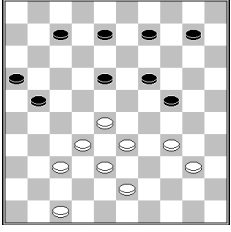
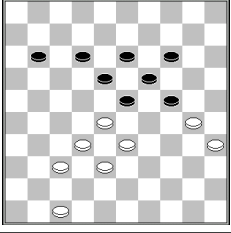
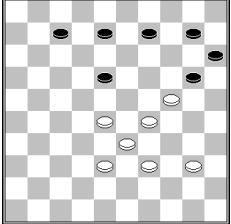
diagram	slagmechanisme	naam/beschrijving	nummer
	34/35-30 24x44 33x42 44x33 38x18	Een uitbreiding van 1041 zie ook 1019 en 1026	1065
	1.27-21 26x17 2.22-18	zie ook 1029	1066
	32-28 23x32 34-30 25x34 33-29 34x23 31-27 22x31 26x10 17x26		1067
	1.34-30 25x32 2.33-28 22x33 3.21-17 12x21 4.16x9	zie ook 1070, 1071	1068
	48.38-32 27x38 49.39-33 28x39 50.26-21 17x26 51.37-32 26x28 52.29-24 19x30 53.25x1		1069
	1.33-28 22x44 2.32-28 23x32 3.43-39 44x33 4.21-17 12x21 5.16x9	zie ook 1068, 1071	1070
	1.32-28 23x41 2.33-28 22x33 3.42-37 41x32 4.21-17 12x21 5.16x9	gedeeltelijk gespiegeld t.o.v. 1070 zie ook 1068, 1070	1071
	1.47-41 36x47 2.29-24 47x20 3.15x2		1072

diagram	slagmechanisme	naam/beschrijving	nummer
	1.47-41 36x47 2.33-29 47x33 3.29x18 33x20 4.25x3		1073
	1.34-30 35x24 2.20x18		1074
	1.29-23 20x27 2.23x3	meerslag 1	1075
	1.47-41 36x47 2.27-21 47x40 3.21x1 25x34 4.35x44	damgeven, plakken, dam slaan	1076
	28-22/23	meerslag 2	1077
	26-21 17x26 28-22		1078
	1.34-30 23x34 2.30-24 19x30 3.37-32 27x29 4.43-38 34x32 5.25x1		1079
	1.38-32 27x38 2.49-43 38x49 3.23-19 14x23 4.29x27 49x21 5.26x8		1080

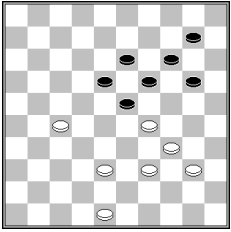
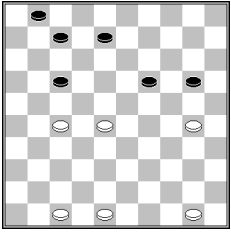
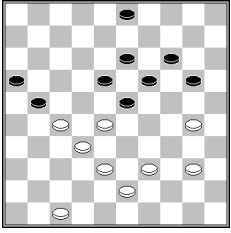
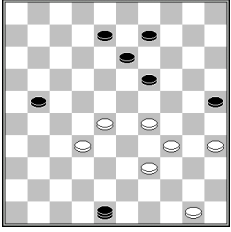
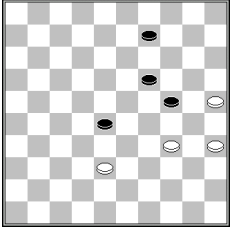
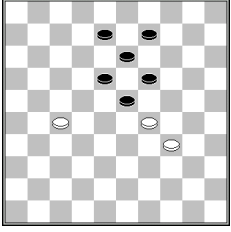
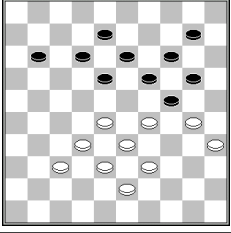
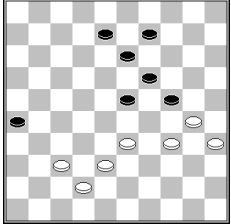
diagram	slagmechanisme	naam/beschrijving	nummer
	1.37-31 26x48 en nu twee variaties van hetzelfde slagmechanisme: <ul style="list-style-type: none"> • 2.47-42 48x22 3.28x10 • 2.44-39 48x23 3.28x6 		1081
	1.38-32 27x38 2.49-43 38x49 3.31-27 22x31 4.36x27 49x21 5.26x8		1082
	1.27-22 18x27 2.38-32 27x29 3.34x23 19x28 (3...25x34 4.40x16 19x28) 4.30x6		1083
	1.38-32 27x38 2.37-32 38x27 3.34-29 24x33 4.39x28 22x33 5.31x2		1084
	1.27-21 26x17 2.28-23 19x28 3.33x2		1085
	1.24-19/20 13x24 2.47-41 36x47 3.39-33 47x29 4.34x3	stopschijf voor de dam creëren	1086
	1.34-30 25x23 2.28x19 20x29 3.39-34 13x24 4.34x1		1087
	1.22-18 13x33 (1...13x31 2.28-22 17x28 3.32x5) 2.27-22 17x28 3.32x5		1088

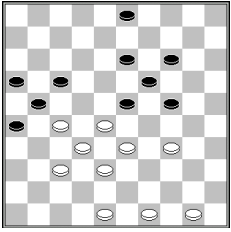
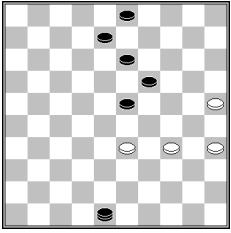
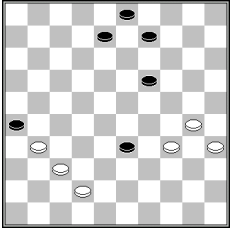
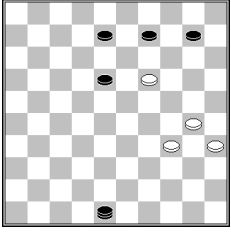
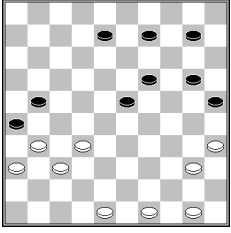
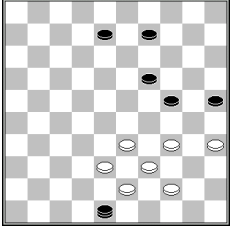
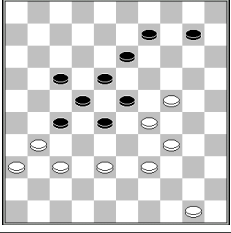
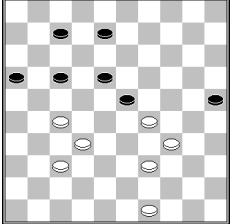
diagram	slagmechanisme	naam/beschrijving	nummer
	1.36-31 27x36 2.47-41 36x47 3.38-32 47x29 4.34x5		1089
	1.34-30 24x35 2.33-29 22x24 3.44-40 35x33 4.38x7		1090
	1.33-29 24x22 2.34-30 35x24 3.32-28 22x33 4.38x7		1091
	39.33-28 22x31 40.32-27 31x22 41.25-20 15x33 42.39x10	ruimte maken	1092
	1.23-19 14x23 2.24-20 15x33 3.39x6		1093
	1.28-22 17x37 2.33-28 23x32 3.38x7	ruimte maken	1094
	1.40-34 29x40 2.35x44 24x35 3.44-40 35x44 4.43-39 44x33 5.38x7		1095
	1.35-30 24x35 2.44-40 35x44 3.27-22 17x28 4.33x22 44x33 5.38x16		1096

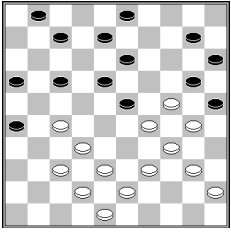
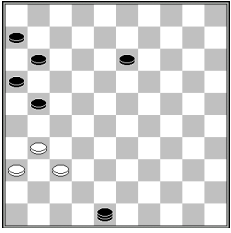
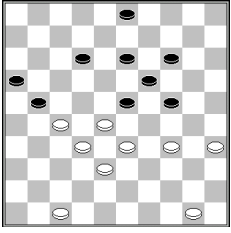
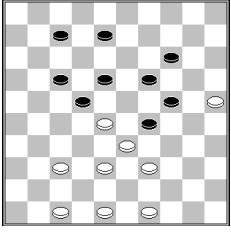
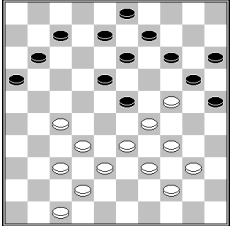
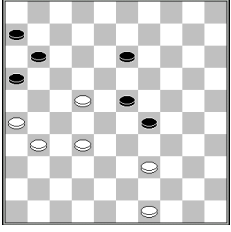
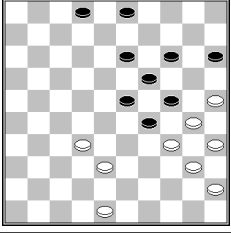
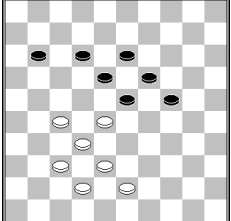
diagram	slagmechanisme	naam/beschrijving	nummer
	27.38-32 27x29 28.31-27 22x42 29.43-38 42x33 30.39x10		1097
	1.33-29 22x33 2.24-20 14x23 3.38x7/9	zie 1105	1098
	1.27-21 26x28 2.32x1		1099
	1.31-27 21x43 2.39-33 28x39 3.34-29 24x33 4.30-24 19x30 5.25x34 39x30 6.48x6		1100
	1.30-24 19x39 2.28x19 13x24 3.43x21		1101
	1.29-23 18x29 2.33x24 22x44 3.40x49 20x29 4.38-33 29x38 5.43x5		1102
	1.27-22 18x27 2.33-29 24x33 3.38x7/9		1103
	1.32-27 21x23 2.33-29 24x33 3.38x16/20		1104

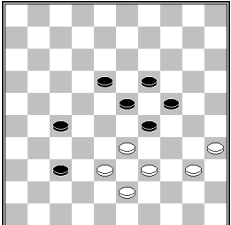
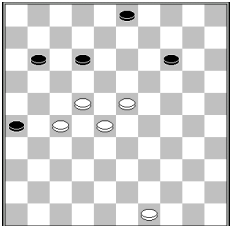
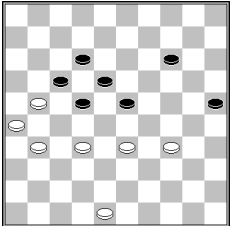
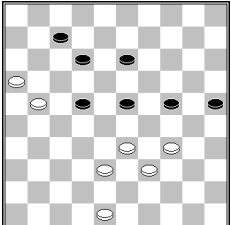
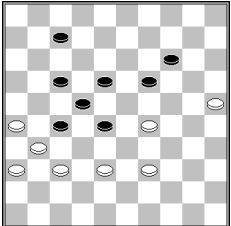
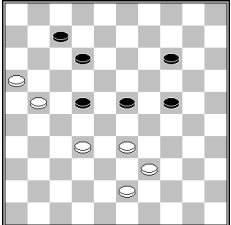
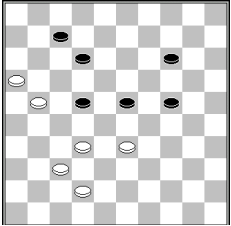
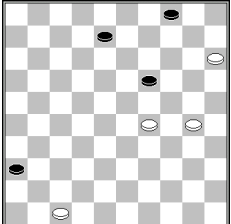
diagram	slagmechanisme	naam/beschrijving	nummer
	1.24-19 13x22 2.37x19	zie 1098 meerslag	1105
	1.28-23 19x28 2.39-34 28x30 3.42-38 17x28 4.38-33 28x39 5.43x5		1106
	1.30-24 19x39 2.28x10 15x4 3.27-22 17x28 4.32x43		1107
	1.34-29 23x34 2.28-23 19x26 3.49-43 21x32 4.43-38 32x43 5.48x10		1108
	1.39-34 30x39 2.50-44 39x50 3.48-42 50x31 4.37x6		1109
	1.38-33 29x38 2.48-42 38x47 3.37-32 28x37 4.31x42 47x21 5.26x10		1110
	1.29-23 18x29 2.24-19 14x23 3.25x14 10x19 4.33x2		1111
	22.22-17 11x33 23.38x18 13x22 24.34-29 24x33 25.39x26		1112

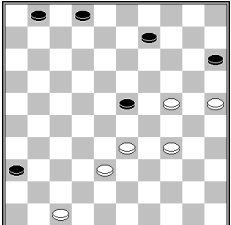
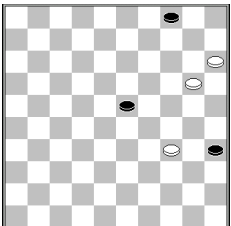
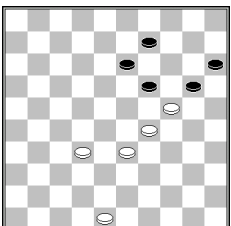
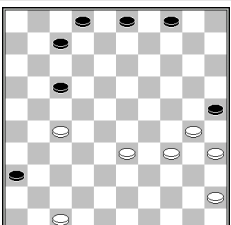
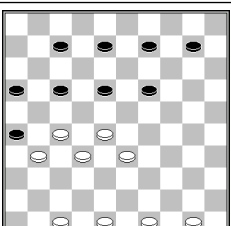
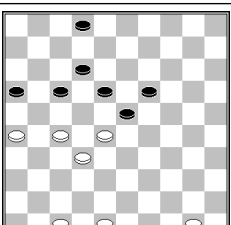
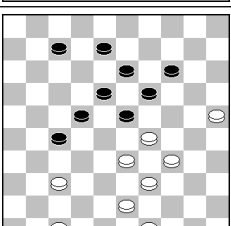
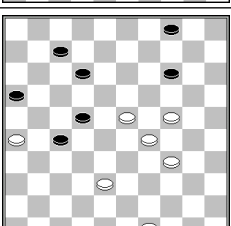
diagram	slagmechanisme	naam/beschrijving	nummer
	1.30-24 19x30 2.28x19 14x23 3.25x14 10x19 4.35x22		1113
	1.36-31 25x23 2.33-28 22x44 3.31x4 44-50 4.43-39 50x28 5.42-37 28x41 6.46x37	dubbele meerslag + plakker	1114
	1.29-24 20x29 2.25-20 14x25 3.32-28 23x32 4.34x3		1115
	1.32-28 23x32 2.30-24 20x38 3.39-33 38x29 4.34x3		1116
	1.24-20 17-21 2.20x9 21x23 3.9-4	achterlopen, meerslag, doorlopen	1117
	1.28-22 18x27 2.29-23 20x18 3.37-31 13x24 4.31x2		1118
	1.24-19 14x34 2.39x30		1119
	23.29-24 20x29 24.37-31 26x37 25.47-41 37x46 26.30-24 46x30 27.25x1		1120

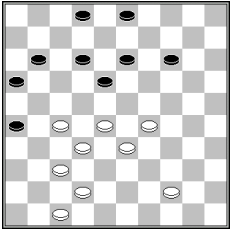
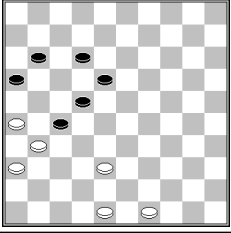
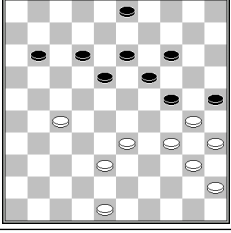
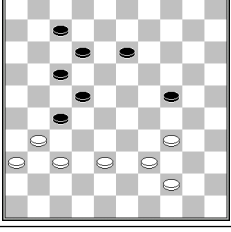
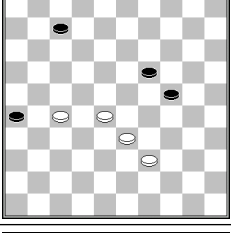
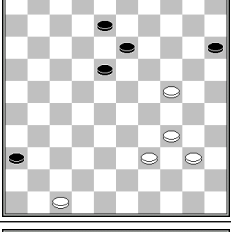
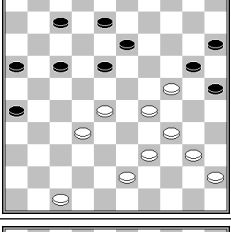
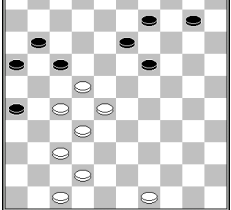
diagram	slagmechanisme	naam/beschrijving	nummer
	1.30-24 19x39 2.28x8 12x3 3.27-21 16x27 4.32x43		1121
	1.27x18 23x34 2.33-28 12x23 3.28x39		1122
	1.27-22 18x27 2.29-23 10-14 3.23-18 13x22 4.28x6		1123
	1.29-23 18x29 2.33x24 30x19 3.27-22 17x28 4.32x14		1124
	1.34-29 23x34 (1...25x34 2.40-35 19x30 3.28x8 34x23 4.35x24) 2.40x29 25x23 3.45- 40 19x30 4.28x8		1125
	1.28-22 27x18 2.37-31 26x37 3.38-32 37x28 4.33x13 20-25	Gedeeltelijk zetje van Weiss	1126
	1.24-19 13x24 2.23-19 24x13 3.33-28 32x23 4.29x9	Gedeeltelijk zetje van Weiss	1127
	1.39-34 30x39 2.50-44 39x50 3.28-22 50x17 4.27-21 16x27 5.32x1		1128

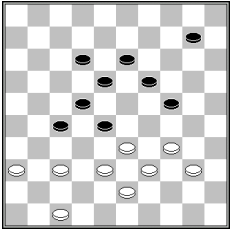
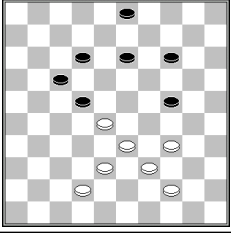
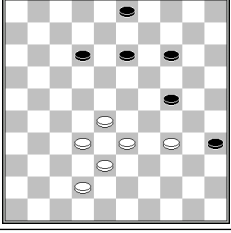
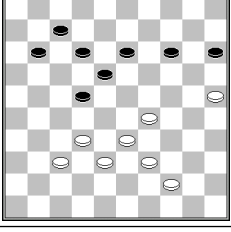
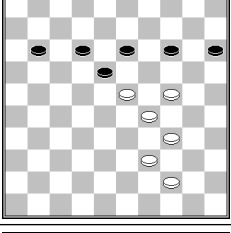
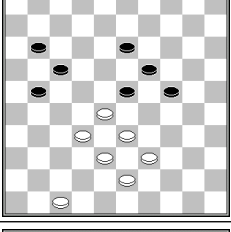
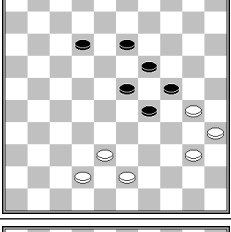
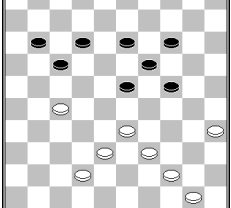
diagram	slagmechanisme	naam/beschrijving	nummer
	1.22-18 23x12* 2.28-23 19x37 3.30x10		1129
	1.28-23 19x48 2.30x10 48x31 3.26x37		1130
	1.27-21 16x27 2.34-30 25x34 3.43-39 34x32 4.37x19 13x24 5.33-28 22x33 6.31x2		1131
	43.33-28 22x33 44.31x2 48x31 45.36x27		1132
	1.28-22 17x28 2.34-29 23x34 3.32x23 19x28 4.30x10		1133
	1.32-28 23x32 2.27-22 17x28 3.38x27 21x32 4.26-21 16x27 5.31x11		1134
	1.28-22 17x37 2.42x31 21x32 3.26-21 16x27 4.31x2/4		1135
	1.33-28 22x33 2.38x9 13x4 3.27-21 16x27 4.31x2		1136

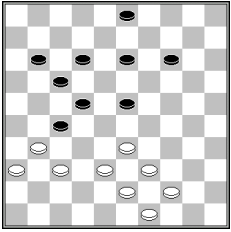
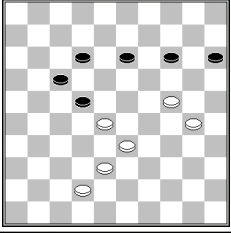
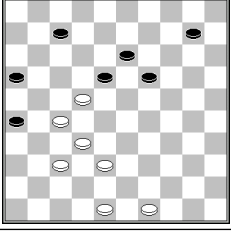
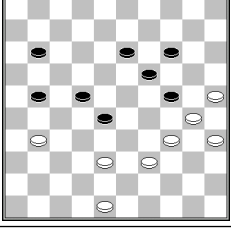
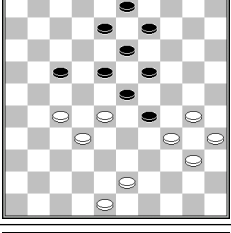
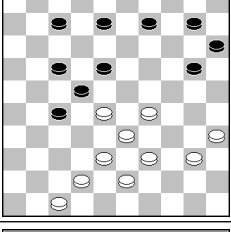
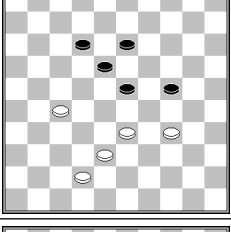
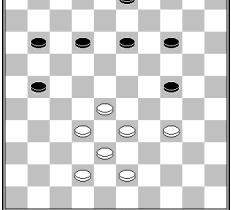
diagram	slagmechanisme	naam/beschrijving	nummer
	1.33-28 22x33 2.31x22 17x28 3.32x5		1137
	1.29-24 30x19 2.25-20 14x25 3.34-29 23x34 4.32x3		1138
	1.49-44 19x30 2.29-23 18x29 3.27-22 17x28 4.32x14		1139
	1.34-30 25x34 2.24-20 15x24 3.33-29 24x33 4.38x7		1140
	1.34-29 23x34 2.37-31 26x37 3.32x41 21x23 4.33-29 24x33 5.38x7		1141
	1.23-19 14x23 2.37-32 26x28 2.33x4		1142
	1.28-22 17x28 2.27-21 26x17 3.38-33		1143
	1.32-28 23x43 2.48x39 29x38 3.39-33 38x29 4.34x23 19x28 5.30x10		1144

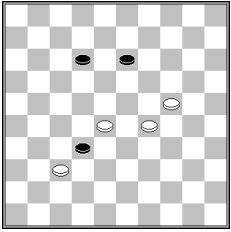
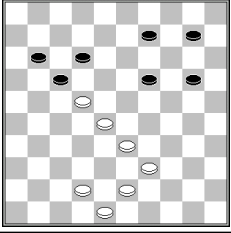
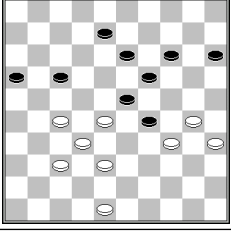
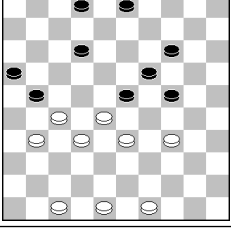
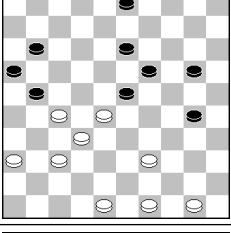
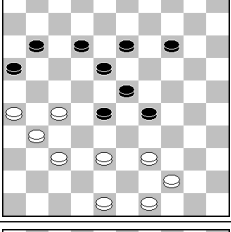
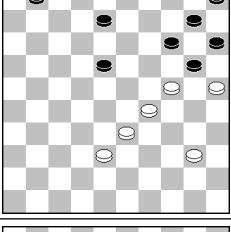
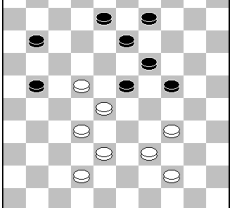
diagram	slagmechanisme	naam/beschrijving	nummer
	1.38-32 27x29 2.34x23 25x34 3.40x20 14x25 4.23x5		1145
	1.29-24 20x29 2.31-27 22x33 3.39x28 23x32 4.34x5		1146
	1.30-24 20x40 2.45x34 39x30 3.35x2		1147
	1.33-29 22-27 (of 1...13-18 2.39-33 28x30 3.35x4 23x34) 2.29x18 13x22 3.39-33 28x30 4.35x4		1148
	1.47-41 36x47 2.27-22 47x50 3.22x4 50x22 4.4x27		1149
	1.38-33 29x38 2.49-43 38x49 3.40-35 49x29 4.35x2		1150
	1.38-32 22x31 2.32-27 31x22 3.21-17 12x21 4.26x8		1151
	1.28-23 19x28 2.30x19 13x24 3.34-30 25x34 4.39x19 28x39 5.43x34 17x28 6.19-14 9x20 7.38-33 28x30 8.35x4		1152

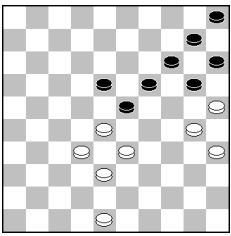
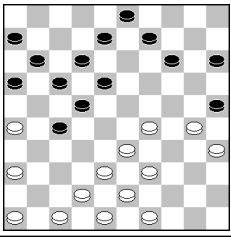
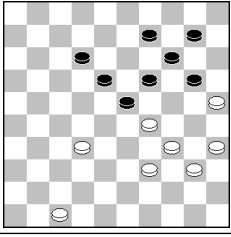
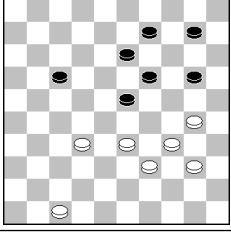
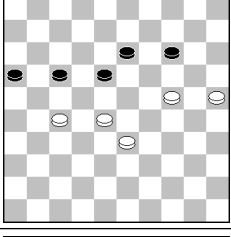
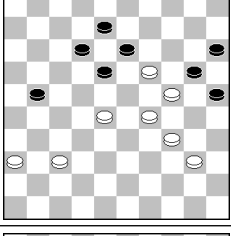
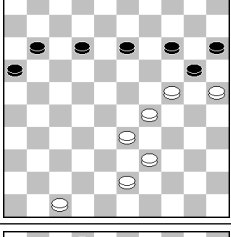
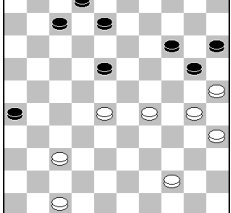
diagram	slagmechanisme	naam/beschrijving	nummer
	1.34-30 25x34 2.39x19 28x48 3.19-14 48x31 4.26x37		1154
	1.28-23 19x37 2.38-32 29x49 3.32x41 49x21 4.26x10		1155
	1.35-30 25x23 2.28x19 13x24 3.37-31 26x28 4.33x2		1156
	1.28-23 19x30 2.35x24 20x29 3.38-33 29x38 4.43x1		1157
	1.32-27 23x21 2.38-32 17x28 3.32x5		1158
	28.30-24 20x29 29.34-30 25x34 30.38-33 29x38 31.40x18 12x23 32.43x3		1159
	1.27-22 17x28 2.38-33 28x39 3.30-25 39x30 4.25x1	op slag zetten en achterlopen	1160
	1.25-20 14x34 2.40x20 15x24 3.35-30 24x35 4.45-40 35x44 5.43-39 44x33 6.38x29 23x34 7.32x1		1161

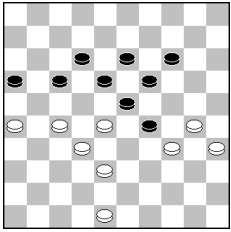
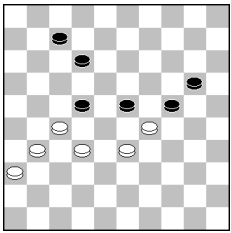
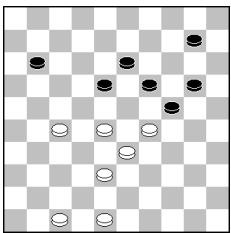
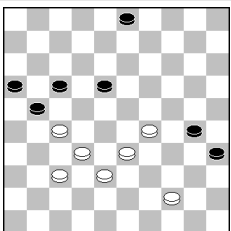
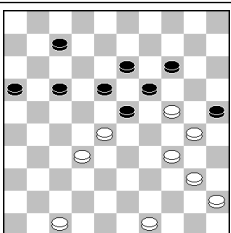
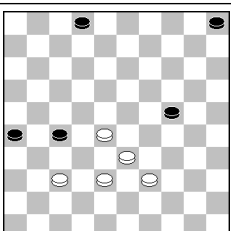
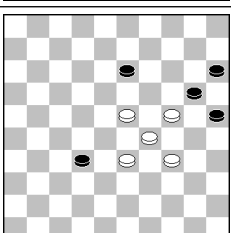
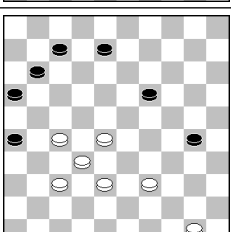
diagram	slagmechanisme	naam/beschrijving	nummer
	1.34-29 24x42 2.48x37 25x34 3.40x7		1162
	1.47-41 36x47 2.33-29 47x24 3.34-30 25x34 4.39x17		1163
	1.30-24 22x42 2.37x48 26x28 3.24x11		1164
	1.33-29 24x33 2.31-27 22x31 3.41-36 33x22 4.36x20		1165
	1.29-24 20x18 2.33-28 22x33 3.31x2		1166
	1.36-31 27x36 2.37-32 28x37 3.42x31 36x27 4.38-32 27x38 5.39-33 38x29 6.34x1		1167
	1.38-32 27x38 2.39-33 38x29 3.28-23 19x28 4.30-24 29x20 5.25x3		1168
	1.37-32 27x38 2.49-43 38x49 3.29-24 49x35 4.24x2 35x24 5.2x30		1169

diagram	slagmechanisme	naam/beschrijving	nummer
	<p>1.33-28 23x32 2.24-19 13x33 3.39x17 12x21 4.31x13 9x18 5.38x16</p>		1170
	<p>1.35-30 24x35 2.44-39 35x33 3.50-45 29x40 4.38x29 23x34 5.49-44 40x38 6.42x2</p>		1171

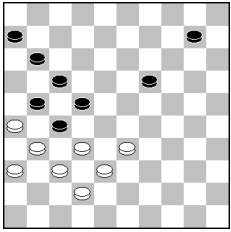
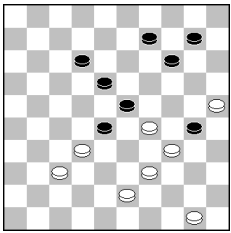
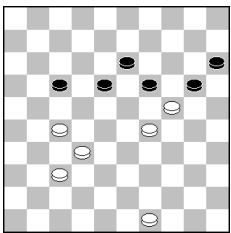
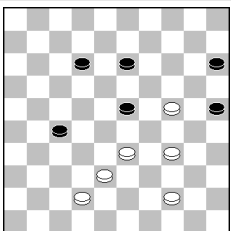
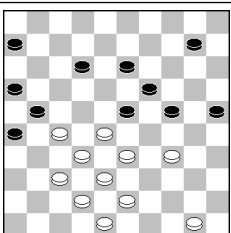
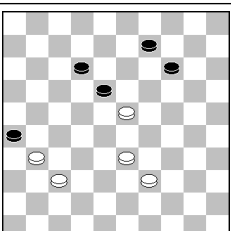
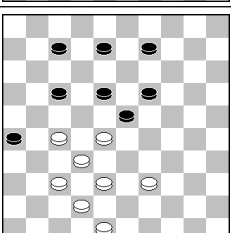
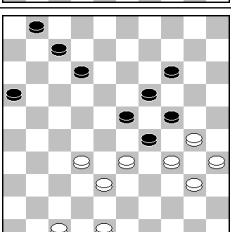
Index naar slagroute / herkomst eerste schijf die geslagen wordt

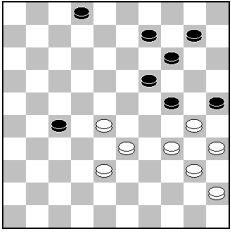
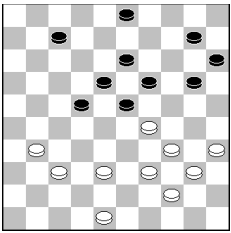
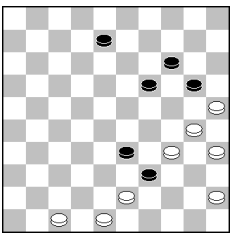
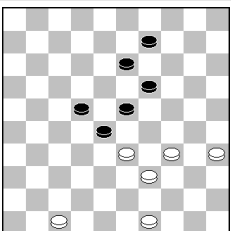
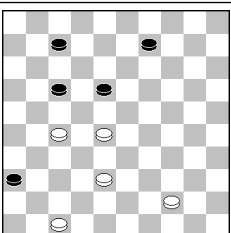
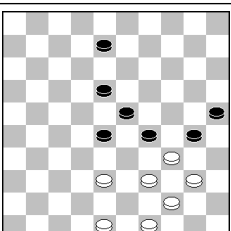
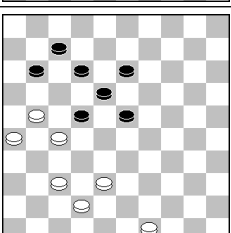
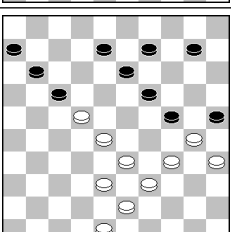
slagroute / herkomst eerste vijandelijke schijf die geslagen wordt.....	4
2/3/4x.....	4
25/26/35/36.....	4
6x17x8.....	5
via dam.....	5
10x19x28x.....	5
14 (-).....	5
11x2.....	6
7 (-).....	6
11x22x33.....	7
11 (-).....	7
13x.....	8
10/19 (-).....	8
14x.....	8
10/19 (-).....	8
15x4.....	8
20 (-).....	8
15x24x13x.....	9
20 (-).....	9
27 (x38x29x20).....	10
27 (x38x49x40x29x20, lang).....	11
via dam op 47.....	11
15x24x33x.....	12
9 (x20).....	12
16x7x18.....	13
11 (-).....	13
16x27x18.....	14
21 (-).....	14
12 (x21).....	15
12 (x21).....	15
via dam op 49.....	16
16x27x38.....	16
1 (x12x21).....	16
12 (x21).....	17
23 (x43x21).....	19
22-17-11-6.....	19
n.v.t.....	19
17x6/8.....	20
11/12 (-).....	20
17x26.....	21
21 (-).....	21
17x28x19.....	22
22 (-).....	22
18x.....	22
13 of 22 (-).....	22
18x7.....	23
12 (-).....	23
18x29x20.....	23
13 of 22 (-).....	23
19x8x17x.....	23
13 (-).....	23
20x9.....	24
14 (-).....	24
20x29x18x.....	25
24 (-).....	25
22 (x33x44x35x24, lang).....	26
35 (x24).....	26
via dam op 47.....	27
via dam op 49.....	27
20x29x38x.....	28
35 (x24).....	28
21x12x1/3.....	28

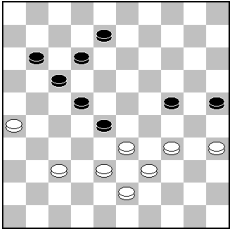
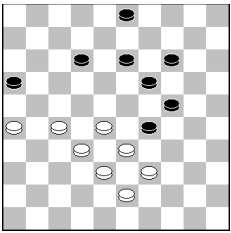
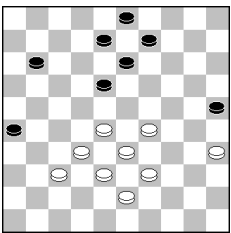
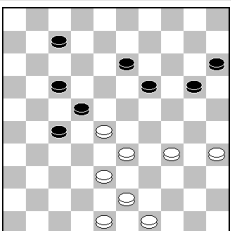
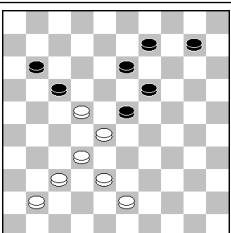
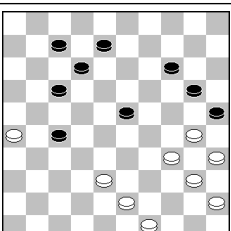
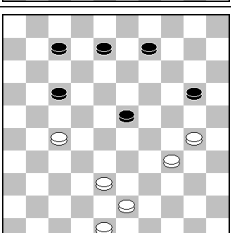
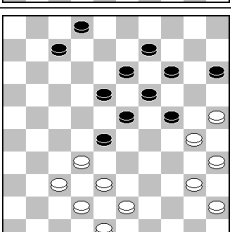
17 (-).....	28
19 (x28x17).....	31
19 (x30x39x28x17, lang).....	31
30 (x39x28x17).....	32
via dam op 47.....	32
21x12x23.....	33
17 (-).....	33
21x32x23.....	34
18 (x27).....	34
29 (x38x47x36x27, lang).....	35
36 (x27).....	35
21x23 ad libitum.....	39
18 (x27).....	39
22x11x2.....	40
17 (-).....	40
6 (x17x26x17, lang met kaats).....	41
26 (x17).....	41
via dam op 48.....	42
22x13x2/4.....	43
18 (-).....	43
via dam op 48.....	46
22x13x24.....	46
18 (-).....	46
22x31x42.....	47
27 (-).....	47
22x33x24.....	47
19 (x28, lang met kaats).....	47
26 (x28).....	48
23x12x1/3.....	48
18 (-).....	48
27 (x18).....	50
23x14.....	50
19 (-).....	50
23x14x3/5.....	51
19 (-).....	51
via dam op 48.....	54
23x32x21.....	54
27 (x18).....	54
24x13x2/4.....	55
19 (-).....	55
10 (x19, kort).....	57
26 (x37x28x19, kort).....	57
28 (x19, kort).....	58
28 (x39x28x19, lang met kaats).....	58
via dam.....	58
24x33x22.....	59
29 (-).....	59
25x14x3/5.....	60
20 (-).....	60
9 (x20).....	64
16 (x27x38x29x20).....	64
18 (x29x20, kort).....	64
18 (x27x38x29x20, lang).....	68
27 (x38x29x20).....	68
36 (x27x38x29x20).....	71
via dam 47 (x20).....	71
via dam op ander veld dan 47.....	76
25x14x23.....	77
20 (-).....	77
via dam op 47.....	78
25x34x23.....	79
30 (-).....	79
17 (x26x37x28x39x30).....	81
19 (x30, kort).....	81
19 (x28x39x30, lang).....	86
26 (x37x28x39x30).....	86
via dam 46 (x19x30).....	87

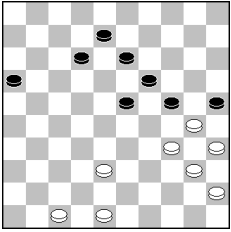
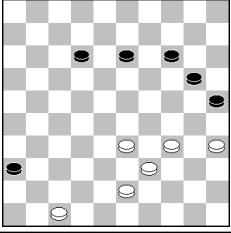
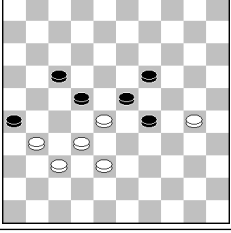
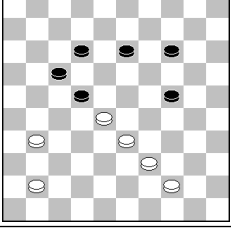
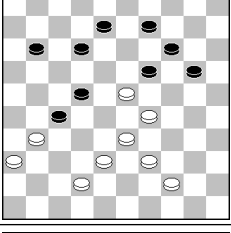
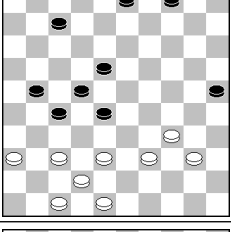
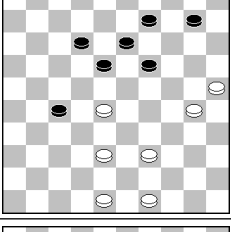
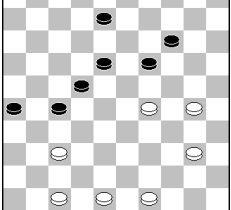
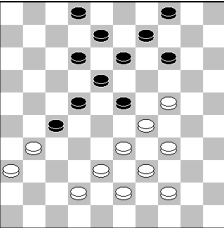
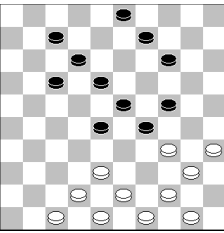
via dam op 46 (x48/43/39x30).....	87
via dam op 48.....	87
25x23 ad libitum.....	91
10 of 18.....	91
16 of 19.....	92
18 of 19.....	92
19 of 27.....	93
19 of 29.....	94
19 of 36.....	95
25x34x43.....	95
10 (x30).....	95
19 (x30).....	95
26x17x6x.....	99
21 (-).....	99
12 (x21).....	99
12 (x23x21, lang).....	100
12 (x21x32x21, lang met kaats).....	101
23 (x32x21).....	101
via dam op 49.....	104
26x17x8x.....	106
21 (-).....	106
12 (x23x32x21, lang).....	107
23 (x32x21).....	108
23 (x34x43x32x21, lang).....	112
25 (x34x43x32x21).....	113
34 (x43x32x21).....	114
34 (x23x32x21).....	114
45 (x34x43x32x21).....	114
via dam op 46.....	115
via dam op 47.....	115
via dam op 48.....	116
via dam op 49.....	117
26x17x28x.....	123
21 (-).....	123
12 (x21).....	124
23 (x32x21).....	125
34 (x43x32x21).....	125
via dam op 47.....	125
via dam op 48.....	126
via dam op 49.....	126
26x37x28x.....	126
21 (-).....	126
11 (x22x31).....	127
22 (x31).....	127
26x28 ad libitum.....	128
11 of 12.....	128
11 of 23.....	129
11 of 25.....	129
11 of 32.....	129
12 of 22.....	129
14 of 22.....	130
22 of 23.....	130
22 of 25.....	130
22 of 32.....	131
23 of 25.....	132
27x18x7.....	133
13 (x22).....	133
24 (x33x22).....	133
24 (x35x44x33x22, lang).....	134
35 (x44x33x22).....	135
via dam.....	135
27x18x9x.....	136
22 (-).....	136
11 (x22).....	137
11 (x22x33x22, lang met kaats).....	138
24 (x33x22, kort).....	138
35 (x44x33x22).....	139
	906

	via dam.....	139
27x18x29.....		140
	11 (x22).....	140
	13 (x22).....	141
	24 (x33x22).....	141
	35 (x44x33x22).....	141
	via dam.....	142
28x17x6.....		143
	13 (x22).....	143
	13 (x22x31x22, lang met kaats).....	143
	31 (x22).....	144
	via dam op 48.....	144
	via dam op 47.....	144
28x17x8.....		144
	22 (-).....	144
	11 (x22).....	145
	11 (x31x22x22, lang met kaats).....	145
	13 (x31x22x22, lang met kaats).....	145
	31 (x22).....	146
	via dam op 47.....	146
28x17x26.....		146
	11 (x22).....	146
	13 (x22).....	147
28x19x8.....		147
	23 (-).....	147
	12 (x23).....	152
	14 (x23).....	153
	25 (x34x23).....	153
	27 (x32x23).....	155
	via dam op 48.....	155
28x8 ad libitum.....		157
	12 of 13.....	157
28x19.....		158
	23 (-).....	158
28x19x8.....		158
	25 (-).....	158
28x19x10.....		159
	23 (-).....	159
	12 (x23).....	160
	25 (x34x23).....	160
28x19x30.....		161
	12 (x23).....	161
28x37x26.....		161
	14 (x25x34x43x32).....	161
	25 (x34x43x32).....	161
29x18x7.....		163
	23 (-).....	163
	14 (x23).....	164
	21 (x32x23).....	165
	via dam op 49.....	165
29x18x9.....		165
	23 (-).....	165
	27 (x32x23).....	168
	32 (x23).....	169
	via dam op 46.....	169
29x18x27.....		169
	14 (-).....	169
29x18x27.....		169
	via dam op 46.....	169
29x20x9.....		170
	24 (-).....	170
	13 (x24).....	170
	15 (x24).....	171
	15 (x24x35x24, lang).....	172
	35 (x24).....	172
	via dam op 49.....	172
29x38x27.....		173

	22 (x33).....	173
30x19.....		174
	24 (-).....	174
30x19x8.....		174
	24 (-).....	174
	15 (x24).....	181
	15 (x24x33x24, met kaats).....	183
	22 (x33x24).....	184
	22 (x31x42x33x24).....	185
	31 (x42x33x24).....	185
	via dam op 47.....	186
	via dam op 48/49/50.....	190
30x19x10.....		192
	24 (-).....	192
	15 (x24).....	195
	15 (x24x33x24, lang met kaats).....	196
	22 (x33x24).....	197
	31 (x42x33x24).....	198
30x19x28.....		198
	24 (-).....	198
	13 (x24).....	199
	15 (x24).....	200
	via dam op 47.....	202
	via dam op 49.....	203
	via dam op 50.....	204
30x39x28.....		204
	19 (x23x34).....	204
	23 (x34).....	204
	23 (x34x45x34, lang met kaats).....	205
	45 (x34).....	205
30x39x50.....		206
	19 (x23x34).....	206
31x22.....		207
	27 (-).....	207
31x22x11.....		207
	27 (-).....	207
	16 (x27).....	209
	16 (x27x38x27, met kaats).....	211
	18 (x27).....	211
	18 (x27x38x27, lang met kaats).....	212
	18 (x29x38x27, lang).....	212
	20 (x29x38x27).....	215
	29 (x38x27).....	215
	via dam op 49.....	218
31x22x13.....		219
	27 (-).....	219
	16 (x27).....	234
	16 (x29x38x27, lang).....	249
	18 (x27).....	249
	20 (x29x38x27).....	250
	29 (x38x27).....	252
	via dam op veld 49.....	254
31x22x33.....		255
	16 (x27).....	255
32x21x12.....		258
	27 (-).....	258
	16 (x27).....	259
	16 (x27x36x27, lang met kaats).....	264
	18 (x27).....	265
	18 (x27x36x27, lang met kaats).....	267
	29 (x18x27x36, lang).....	268
	36 (x27).....	269
32x12 ad libitum.....		271
	16 of 17.....	271
	17 of 18.....	272
	18 of 26.....	273
32x23x12.....		273
		908

28 (-).....	273
17 (x28).....	278
17 (x28x39x28, lang met kaats).....	281
17 (x28x19x28x39x28, extra lang met kaats).....	282
17 (x28x19x30x39x28, extra lang).....	282
19 (x28).....	282
19 (x28x39x28, lang met kaats).....	283
19 (x30x39x28, lang).....	284
26 (x17x28).....	289
30 (x34x28).....	290
via dam op 50.....	291
32x23x14.....	293
28 (-).....	293
17 (x28).....	298
17 (x39x28, lang met kaats).....	316
19 (x28, kort).....	317
19 (x30x39x28, lang).....	317
26 (x17x28).....	317
30 (x39x28).....	318
30 (x39x28x17x28, lang met kaats).....	319
via dam op 50.....	320
32x23x34.....	320
17 (x28).....	320
32x43x34.....	322
36 (x47x38).....	322
33x22x11.....	323
28 (-).....	323
17 (x28).....	324
17 (x26x37x28, lang).....	324
17 (x28x37x28, lang met kaats).....	325
19 (x28).....	325
19 (x28x37x28, lang met kaats).....	332
26 (x37x28).....	332
26 (x37x28x19x28).....	337
26 (x37x28x46x28).....	338
33x22x13.....	338
28 (-).....	338
6 (x17x28).....	340
17 (x28).....	340
17 (x26x37x28, lang).....	343
17 (x28x37x28, lang met kaats).....	348
19 (x28).....	349
19 (x28x37x28, lang met kaats).....	350
19 (x28x17x26x37x28, extra lang).....	352
26 (x17x28, kort).....	352
26 (x17x28x37x28, lang met kaats).....	353
26 (x37x28, kort).....	353
via dam op 46.....	364
33x13 ad libitum.....	366
17 of 18.....	366
18 of 19.....	366
19 of 20.....	368
33x22x31.....	368
19 (x28).....	368
33x24.....	368
29 (-).....	368
33x24x13.....	369
29 (-).....	369
16 (x27x18x29).....	370
18 (x29, kort).....	370
18 (x29x40x29, lang met kaats).....	372
20 (x29).....	373
20 (x29x40x29, lang met kaats).....	374
27 (x18x29).....	374
40 (x29).....	375
33x24x15.....	375
16 (x27x18x29).....	375

	18 (x29, kort).....	375
	18 (x29x40x29, lang met kaats).....	377
33x42x31.....		378
	16 (x27x38).....	378
	27 (x38).....	378
	36 (x47x38).....	379
34x23x12.....		380
	29 (-).....	380
	9 (x14x29).....	386
	16 (x27x38x29).....	386
	18 (x27x38x29, lang).....	387
	20 (x29, kort).....	388
	20 (x29x33x29, lang met kaats).....	400
	27 (x38x29).....	401
	36 (x27x38x29).....	405
	via dam op 47.....	406
34x23x14.....		410
	29 (-).....	410
	16 (x27x38x29).....	412
	18x27x16x27x38x29 (extra lang).....	416
	18 (x27x38x29, lang).....	416
	18 (x27x36x27x29, extra lang).....	425
	18 (x29).....	425
	18 (x29x38x29, lang met kaats).....	427
	20 (x29).....	427
	20 (x29x38x29, lang met kaats).....	430
	27 (x38x29).....	431
	27 (x36x47x29, lang).....	435
	36 (x27x38x29).....	436
	via dam op 47.....	436
34x14... ad libitum.....		443
	19 of 20.....	443
34x23x32.....		443
	18 (x29).....	443
	20 (x29).....	444
	27 (x38x29).....	447
34x25x14.....		447
	17 (x28x19x30).....	447
	17 (x28x39x30).....	447
	19 (x30).....	448
	26 (x37x28x19x30).....	448
	26 (x37x28x39x30).....	448
	via dam op 46,48 of 49.....	449
34x43x32.....		450
	28 (x39).....	450
35x24x13.....		451
	30 (-).....	451
	17 (x28x39x30, kort).....	452
	17 (x26x37x28x39x30, lang).....	457
	17 (x26x37x48x39x30, lang).....	458
	17 (x28x37x28x39x30, lang met kaats).....	459
	17 (x28x37x48x39x30, lang).....	459
	19 (x30).....	459
	19 (x28x39x30, lang).....	460
	19 (x30x39x30, lang met kaats).....	461
	26 (x37x28x39x30).....	461
	26 (x37x48x39x30).....	465
	28 (x39x30).....	466
	28 (x17x28x39x30).....	473
	28 (x37x48x39x30).....	474
	37 (x26x17x28x39x30).....	474
	39 (x30).....	474
	via dam op 48.....	475
	via dam op een ander veld dan 48.....	494
35x24x15.....		495
	17 (x28x39x30).....	495
	17 (x26x37x28x39x30).....	496

19 (x30).....	496
19 (x28x39x30, lang).....	496
26 (x37x28x39x30).....	498
26 (x37x48x39x30).....	499
28 (x39x30).....	499
37 (x28x39x30).....	501
via dam op 46.....	501
via dam op 48.....	502
35x24x33.....	505
30 (-).....	505
19 (x30).....	505
26 (x37x48x39x30).....	507
via dam op 48.....	508
35x44x33.....	508
20 (x29x40).....	508
29 (x40).....	509
via dam op 47.....	510
35x33 ad libitum.....	510
17 of 19.....	510
17 of 20.....	510
18 of 19.....	511
19 of 20.....	512
19 of 26.....	512
19 of 29.....	513
20 of 26.....	515
36x27x16.....	516
15 (x24x33x42x31).....	516
22 (x31).....	516
22 (x33x42x31, lang).....	517
24 (x33x42x31).....	521
24 (x35x44x33x42x31, lang).....	523
35 (x24x33x42x31).....	524
35 (x44x33x42x31).....	524
via dam op 47.....	524
via dam op 48.....	525
36x27x18.....	526
31 (-).....	526
13 (x24x33x42x31, lang).....	527
15 (x24x33x42x31).....	528
22 (x31).....	529
22 (x31x42x31, lang met kaats).....	530
22 (x33x42x31, lang).....	531
24 (x33x42x31, kort).....	532
24 (x35x44x33x42x31, lang).....	534
35 (x44x33x42x31).....	534
35 (x24x33x42x31).....	535
42 (x31).....	535
via dam op 47.....	535
via dam op 48.....	536
36x27x38.....	551
22 (x31).....	551
37x26x17.....	552
13 (x22x31).....	552
24 (x33x22x31).....	552
24 (x35x44x33x22x31, lang).....	553
35 (x44x33x22x31).....	553
via dam.....	554
37x28x17.....	554
32 (-).....	554
12 (x23x34x43x32).....	555
14 (x23x34x43x32).....	555
14 (x25x34x43x32).....	556
21 (x32).....	557
21 (x32x43x32, lang met kaats).....	559
23 (x32).....	559
23 (x34x43x32, lang).....	560
25 (x34x43x32).....	564
	911

via dam op 48.....	566
via dam op 49.....	567
via dam op 50.....	568
37x17 ad libitum.....	568
13 of 21.....	568
21 of 24.....	569
22 of 23.....	569
37x28x19.....	569
32 (-).....	569
14 (x25x34x43x32, lang).....	570
21 (x32).....	571
21 (x32x43x32, lang met kaats).....	577
23 (x32).....	578
23 (x34x43x32, lang).....	578
25 (x34x43x32).....	579
via dam op 48.....	580
via dam op 49.....	581
37x28x39.....	582
21 (x32).....	582
38x27x16.....	583
23 (x32 kort).....	583
23 (x41x32 lang met kaats).....	584
25 (x34x23x32).....	585
38x27x18.....	586
12 (x23x32).....	586
14 (x23x32).....	586
21 (x32, kort).....	587
21 (x32x41x, lang met kaats).....	587
23 (x32).....	587
23 (x41x32, lang met kaats).....	588
25 (x34x23x27).....	589
via dam op 46.....	589
38x29x18.....	590
11 (x33).....	590
11 (x22x31x22x33, lang).....	591
11 (x22x33x44x33, lang met kaats).....	591
13 (x22x33).....	592
13 (x22x33x44x33, lang met kaats).....	593
13 (x24x33).....	593
13 (x24x33x44x33, lang met kaats).....	593
13 (x24x35x44x33, lang).....	594
15 (x24x33).....	594
15 (x24x35x44x33, lang).....	595
22 (x33).....	596
22 (x44x33, lang met kaats).....	599
22 (x44x33, extra lang).....	600
24 (x33).....	601
24 (x33x44x33, lang met kaats).....	605
24 (x35x44x33, lang).....	606
35 (x24x33).....	616
35 (x44x33).....	617
via dam op 50.....	620
38x18... ad libitum.....	620
11 of 23.....	620
13 of 21.....	620
14 of 22.....	621
22 of 23.....	622
23 of 24.....	622
22 of 25.....	623
38x29x20.....	624
11 (x22x33).....	624
11 (x22x31x22x33, lang met kaats).....	624
13 (x22x33, kort).....	625
13 (x22x33x44x33, lang met kaats).....	625
15 (x24x35x44x33, lang).....	625
22 (x33).....	626
22 (x33x44x33, lang met kaats).....	630

24 (x33x22x33, lang met kaats).....	631
24 (x35x44x33, lang).....	631
31 (x22x33x44x33, lang met kaats).....	633
35 (x44x33).....	633
via dam op 48.....	635
38x29x40.....	636
31 (x22x33).....	636
39x28.....	637
22 (x33, kort).....	637
39x28x17.....	637
13 (x24x33).....	637
13 (x22x33) of 31 (x22x33).....	638
15 (x24x33).....	638
22 (x33, kort).....	640
22 (x33x42x33, lang).....	640
22 (x33x42x33, lang met kaats).....	640
24 (x33, kort).....	640
24 (x33x42x33, lang met kaats).....	645
31 (x42x33).....	646
via dam op 47.....	646
39x28x19.....	649
4 (x15x24x33).....	649
11 (x22x33).....	650
13 (x24x33).....	650
15 (x24x33).....	651
22 (x31x42x33, lang).....	651
22 (x33x42x33, lang met kaats).....	654
24 (x33).....	654
24 (x33x42x33, lang met kaats).....	655
24 (x33x22x31x42x33, extra lang).....	655
31 (x42x33).....	656
via dam op 47.....	656
39x30x19.....	658
12 (x23x34).....	658
14 (x25x34x45x34, lang met kaats).....	659
21 (x32x23x34).....	659
23 (x34).....	660
23 (x34x45x34, lang met kaats).....	662
25 (x34).....	663
25 (x34x45x34, lang met kaats).....	669
via dam op 46.....	670
via dam op 47.....	670
via dam op 48.....	671
via dam op 49.....	671
39x19... ad libitum.....	671
13 of 25.....	671
23 of 24.....	672
23 of 35.....	673
39x28x37.....	673
24 (x33).....	673
40x29x18.....	675
14 (x25x34).....	675
21 (x32x43x34).....	677
23 (x32x43x34).....	678
25 (x34).....	679
25 (x34x43x34, lang met kaats).....	689
via dam op 46.....	689
via dam op 48.....	689
40x29x20.....	691
21 (x32x43x34).....	691
23 (x34).....	692
23x32x43x34 (lang, soms slagkeuze met 21).....	693
25 (x34).....	696
40x29x38.....	697
14 (x25x34).....	697
25 (x34).....	698
41x32x21.....	701

19 (x28x39x48x37, lang).....	701
26 (x37, kort).....	701
28 (x39x48x37, lang).....	702
41x32x23.....	703
17 (x26x37).....	703
26 (x37).....	705
42x31x22.....	707
17 (x26x37).....	707
17 (x28x37).....	708
19 (x28x37).....	709
19 (x30x39x28x37, lang).....	710
26 (x37).....	710
28 (x37).....	718
30 (x39x28x37).....	719
via dam.....	719
42x33x22.....	720
16 (x27x38).....	720
18 (x27x38).....	723
20 (x29x38).....	724
20 (x29x40x49x38, lang).....	724
27 (x38).....	725
29 (x38).....	725
29 (x40x49x38, lang).....	726
29 (x38x49x38, lang met kaats).....	727
36 (x27x38).....	727
via dam op 49.....	728
42x22 ad libitum.....	729
8 of 27.....	729
16 of 17.....	729
16 of 19.....	729
16 of 26.....	730
16 of 28.....	731
17 of 18.....	731
17 of 29.....	731
18 of 19.....	731
18 of 26.....	732
19 of 27.....	732
19 of 36.....	733
27 of 28.....	733
42x33x24.....	734
7 (x16x27x38).....	734
16 (x27x38).....	734
18 (x27x38).....	737
27 (x38).....	738
29 (x38x27x38).....	739
36 (x27x38).....	739
43x32x21.....	741
16 (x27x38x29x38, lang met kaats).....	741
18 (x29x38).....	741
18 (x29x40x29x38, lang met kaats).....	742
18 (x27x38x29x38, lang met klaats).....	743
20 (x29x38).....	743
20 (x29x40x29x38, lang met kaats).....	751
27 (x38).....	752
27 (x36x47x38).....	752
27 (x38x29x38).....	752
29 (x38).....	752
36 (x47x38).....	753
43x32x23.....	754
7 (x16x27x38).....	754
16 (x27x38).....	755
16 (x27x36x47x38, lang).....	757
18 (x27x38).....	758
18 (x27x36x47x38, lang).....	759
18 (x29x38).....	759
20 (x29x38).....	761
20 (x29x33x27x36x47x38, extra lang).....	763

27 (x38).....	764
27 (x36x47x38, lang).....	765
29 (x38).....	766
36 (x47x38).....	767
via dam op 47.....	768
43x34x23.....	769
17 (x28x39).....	769
17 (x26x37x39, lang).....	771
19 (x28x39).....	771
19 (x30x39).....	772
26 (x37x28x39).....	773
28 (x39).....	774
30 (x39).....	775
via dam op 46.....	776
43x23... ad libitum.....	776
8 of 29.....	776
16 of 19.....	776
17 of 18.....	776
17 of 20.....	777
17 of 27.....	778
17 of 29.....	779
18 of 26.....	779
19 of 20.....	779
19 of 27.....	780
19 of 29.....	781
20 of 26.....	781
20 of 28.....	782
26 of 29.....	782
26 of 31.....	783
27 of 28.....	783
43x34x25.....	784
17 (x28x39).....	784
17 (x26x37x28x39).....	786
19 (x28x39).....	787
26 (x37x28x39).....	787
44x33x22.....	789
19 (x30x39).....	789
19 (x28x39).....	790
19 (x28x39x30x39, lang met kaats).....	791
28 (x39).....	791
30 (x39).....	792
44x33x24.....	793
17 (x28x37x48x39).....	793
17 (x28x39).....	794
19 (x30x39).....	794
26 (x37x28x39).....	794
26 (x37x48x39).....	795
30 (x39).....	796
44x33x42.....	797
30 (x39).....	797
44x35x24.....	797
16 (16x27x38x29x40).....	797
via dam op 47.....	798
45x34x23.....	799
16 (x27x38x49x40).....	799
16 of 20 (slagkeuze).....	800
18 (x27x38x49x40).....	800
20 of 27 (slagkeuze).....	801
27 (x38x49x40).....	801
29 (x40).....	801
29 (x38x49x40).....	802
36 (x27x38x49x40).....	802
36 (x47x38x49x40).....	803
via dam op 46.....	803
via dam op 47.....	803
via dam op 49.....	804
45x34x25.....	804

7 (x16x27x38x49x40).....	804
16 (x27x38x29x40).....	805
16 (x27x38x49x40).....	806
16 (x27x36x47x38x49x40, lang).....	806
18 (x29x40).....	806
18 (x27x38x49x40, lang).....	807
18 (x29x38x49x40, lang).....	808
27 (x38x29x40).....	808
29 (x38x49x40, lang).....	809
19/20 of 27 (slagkeuze).....	809
via dam.....	809
47x36x27.....	811
12 (x23x32x41).....	811
14 (x23x32x41).....	811
14 (x25x34x23x32x41, lang).....	811
47x38x27.....	811
13 (x24x33x42).....	811
22 (x31x42).....	812
22 (x33x42).....	812
24 (x33x42).....	812
24 (x35x44x33x42, lang).....	813
31 (x42).....	814
35 (x44x33x42).....	814
47x27 ad libitum.....	814
14 of 31.....	814
14 of 31.....	815
21 of 24.....	815
21 of 31.....	816
22,23 of 31.....	816
23 of 24.....	816
25 of 31.....	816
47x38x29.....	817
11 (x22x31x42).....	817
13 (x22x31x42).....	817
22 (x31x42).....	817
24 (x33x22x31x42).....	819
24 (x33x42x31x42, lang met kaats).....	819
31 (x42).....	820
48x37x26.....	821
13 (x22x33x42).....	821
13 (x24x33x42).....	821
15 (x24x33x42).....	821
24 (x33x42).....	822
24 (x35x44x33x42, lang).....	823
24 (x33x44x33x42, lang met kaats).....	823
35 (x24x33x42).....	823
48x37x28.....	824
22 (x31x42).....	824
22 (x33x44x33x42, lang met kaats).....	824
24 (x33x42).....	825
via dam op 50.....	825
48x39x28.....	826
14 (x25x34x42).....	826
21 (x32x43).....	826
23 (x32x43).....	827
23 (x34x43).....	828
25 (x34x43).....	828
32 (x43).....	829
via dam op 46.....	829
48x28... ad libitum.....	829
13 of 21.....	829
13 of 23.....	830
14 of 22.....	830
15 of 21.....	830
15 of 23.....	831
15 of 25.....	832
15 of 32.....	832
	916

21 of 22.....	833
21 of 24.....	834
21 of 35.....	835
21/22 of 24.....	836
21/23 of 23/24.....	836
22 of 23.....	837
22 of 25.....	837
23 of 24.....	838
23 of 35.....	839
24 of 25.....	840
24 of 32.....	840
48x39x30.....	840
12 (x21x32x43).....	840
12 (x23x32x43).....	840
14 (x23x32x43).....	841
21 (x32x43, kort).....	841
21 (x32x23x32x43, lang).....	850
21 (x32x41x32x43, lang met kaats).....	851
23 (x32x43, kort).....	852
23 (x34x43x32x43, lang met kaats).....	856
25 (x34x43x32x43, lang met kaats).....	856
32 (x43).....	856
41 (x32x43).....	857
via dam op 46.....	857
via dam op 47.....	858
49x38x27.....	859
12 (x23x34x43) of 14 (x23x34x43).....	859
14 (x25x34x43).....	859
23 (x34x43).....	861
25 (x34x43).....	862
49x38x29.....	865
21 (x32x43).....	865
23 (x32x43).....	866
25 (x34x43).....	866
49x40x29.....	867
11 (x22x33x44).....	867
24 (x35x44).....	867
35 (x44).....	868
49x29... ad libitum.....	869
11 of 23.....	869
11 of 25.....	869
13 of 34.....	870
14 of 24.....	870
21 of 22.....	871
22 of 23.....	871
22 of 25.....	873
23 of 24.....	874
23 of 35.....	874
24 of 25.....	874
50x39x28.....	876
15 (x24x35x44).....	876
24 (x35x44).....	876
35 (x44).....	877
50x39x30.....	878
22 (x33x44).....	878
22 (x31x42x33x44, lang).....	878
35 (x44).....	878
via dam.....	880
Bijlage Slagmechanismes.....	882