

Le jeu de dames.

250 positions nouvelles

par

Isidore Weiss

18 ans champion du monde

Auteur de tactique & stratégie
(Marseille 1910)

Édité par

Het Dammersweckblad.

Serie vraagstukjes zonder dam
voor beginnenden.

Série d'exercices sans dame
pour débutants.

1.



2.



3.



4.

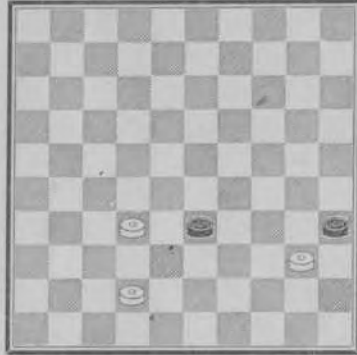

5.

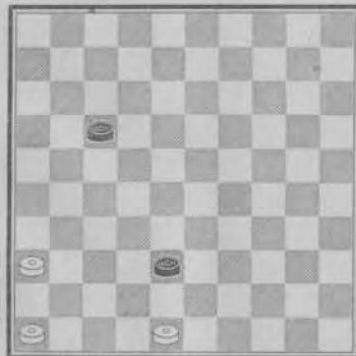

6.

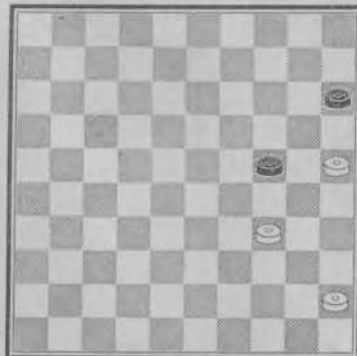

7.

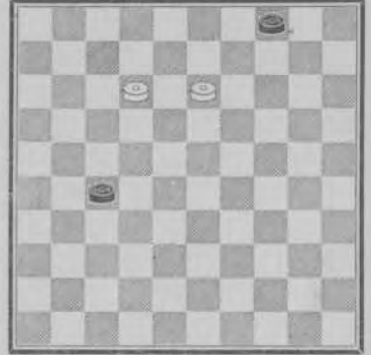

8.



9.

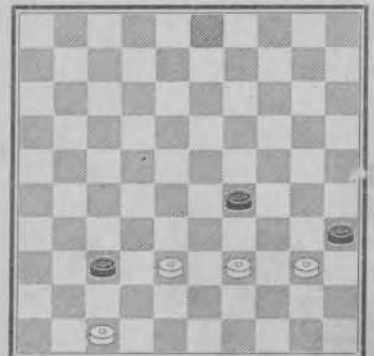

Wit forceert remise
Les B. forcent la remise

10.

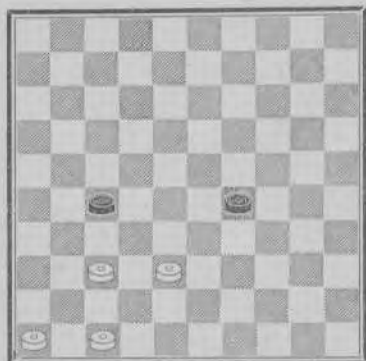

11.

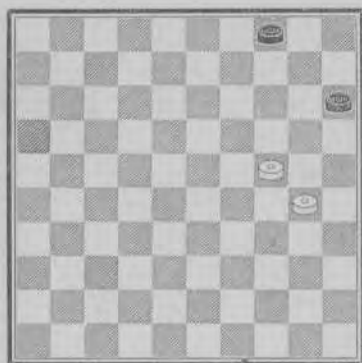

12.

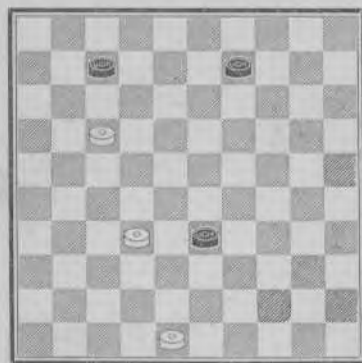

Wit forceert remise
Les B. forcent la remise

13.

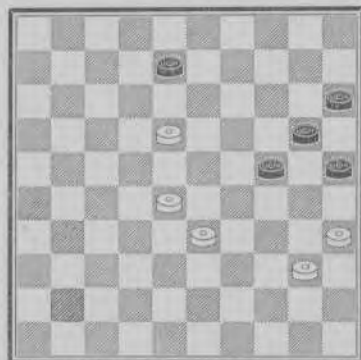

14.

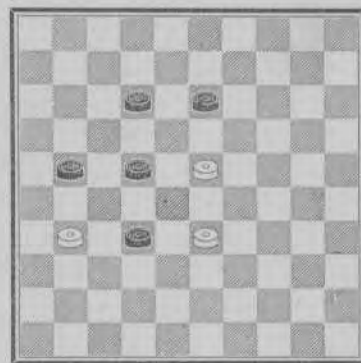

Wit forceert remise
Les B. forcent la remise

15.

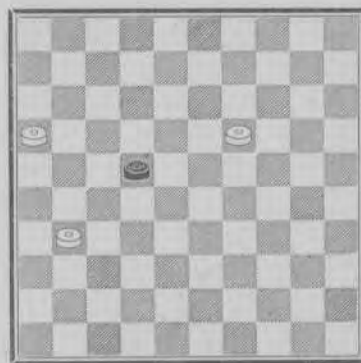

16.

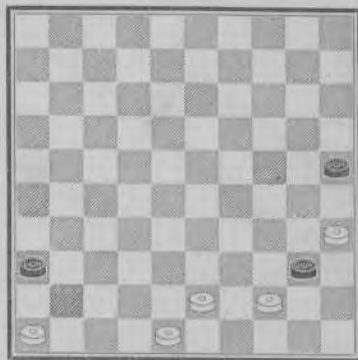

17.

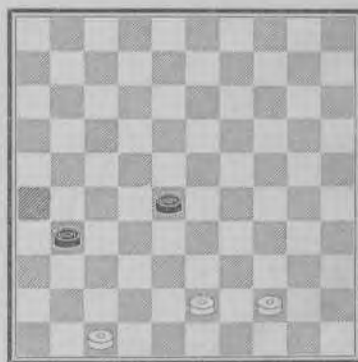

18.

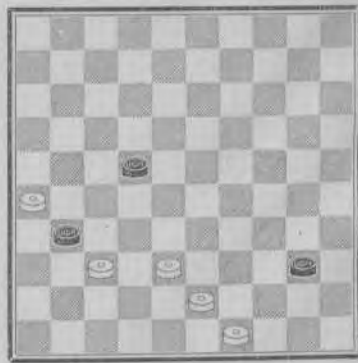

19.

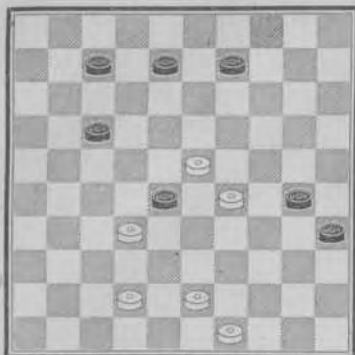

20.

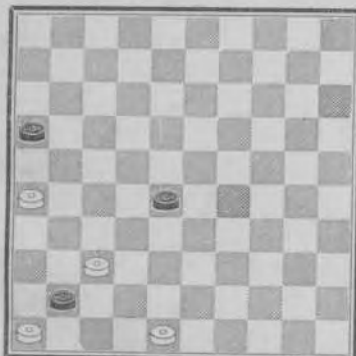

21



22.

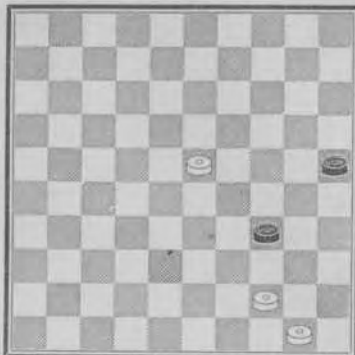

23.

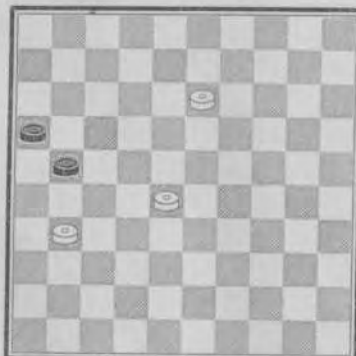

24.

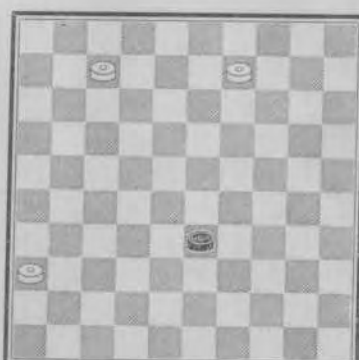

25.

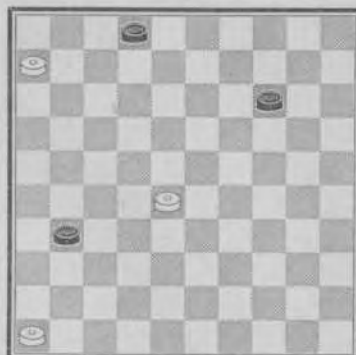

26.

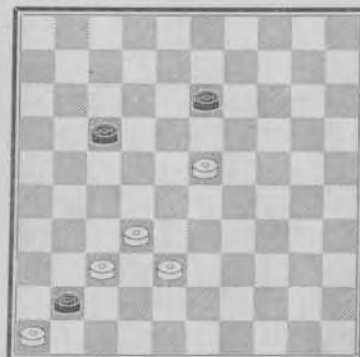

Série d'exercices élémentaires
avec dame.

Serie vraagstukjes met dam
voor beginnenden.

27.

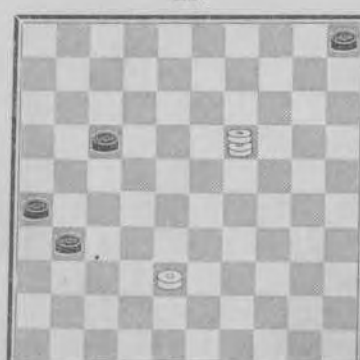

28.



29.



30.



31.

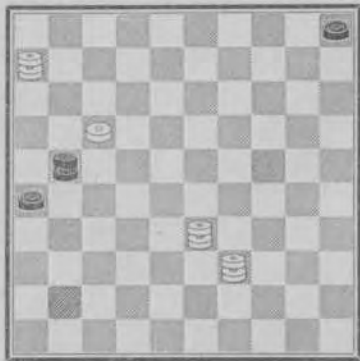

32.



33.

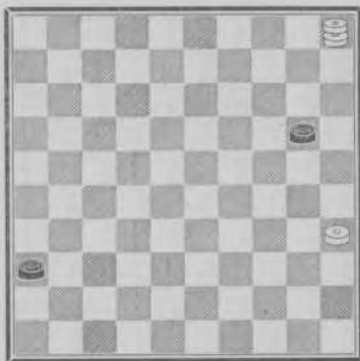

34.

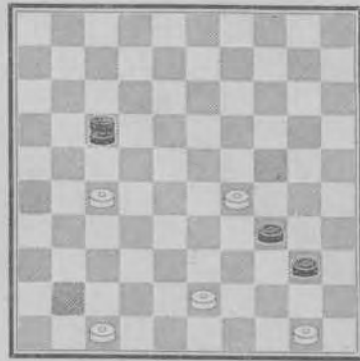

35.

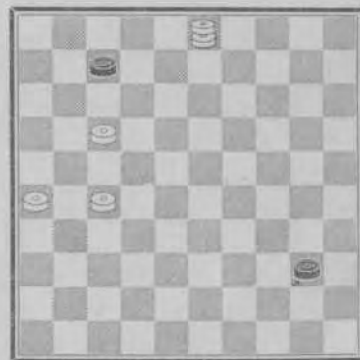

Zwart speelt, wit wint
Les N. jouent, les B. gagnent

36.

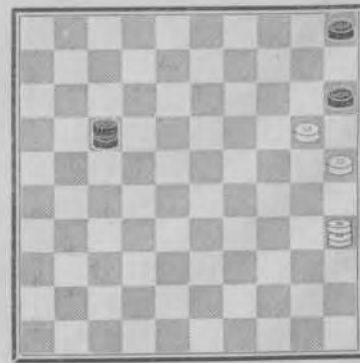

37.

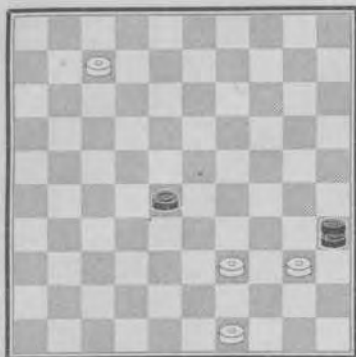

40.

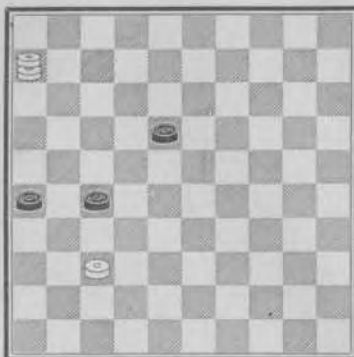

43.



38.

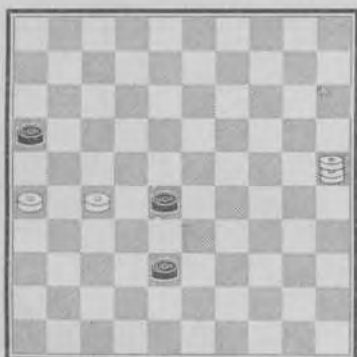

41.

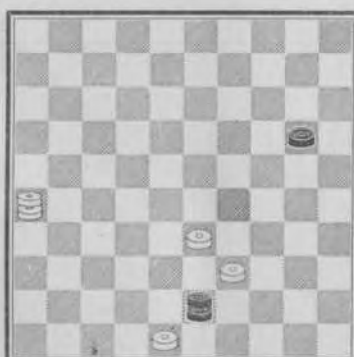

44.



39.



42.

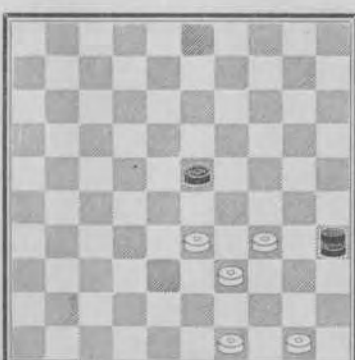

45.



46.

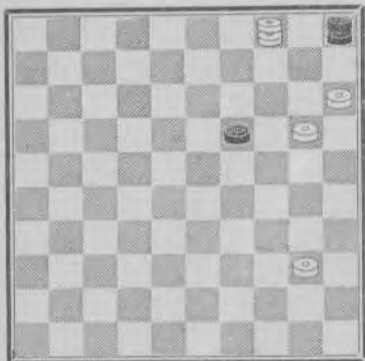

47.

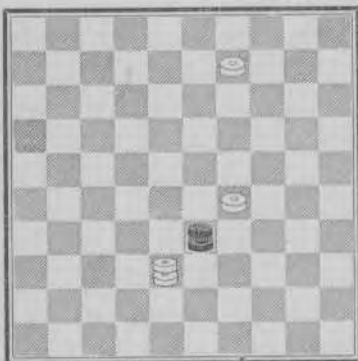

48.

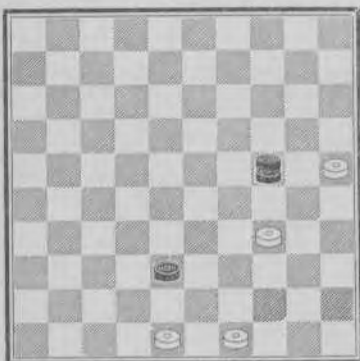

Wit forceert remise
Les B. forcent la remise

49

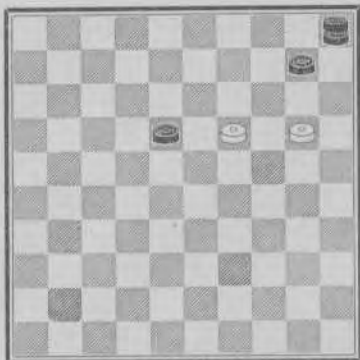

Wit forceert remise
Les B. forcent la remise

50.

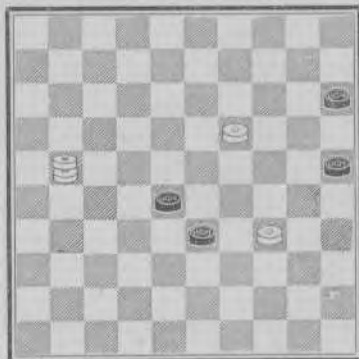

51.

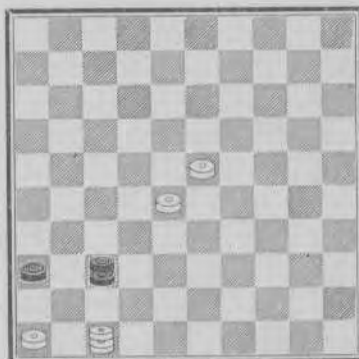

52

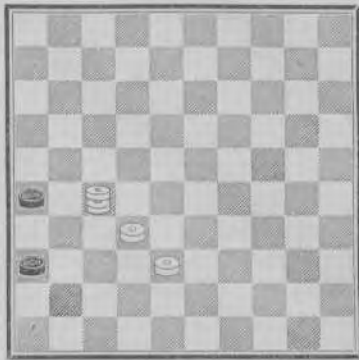

53.

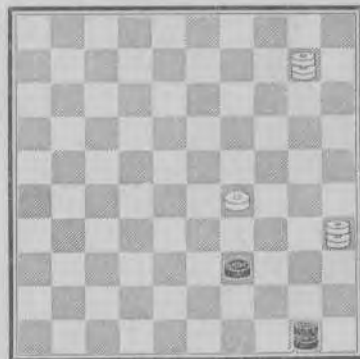

54.

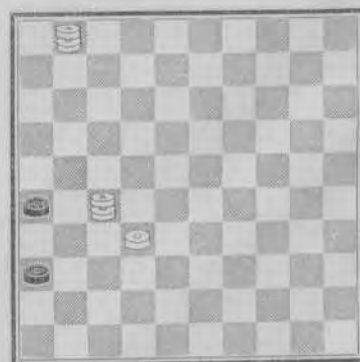

55.



58.

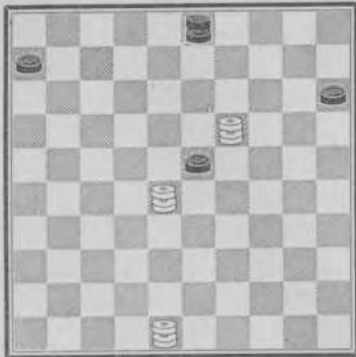

61.

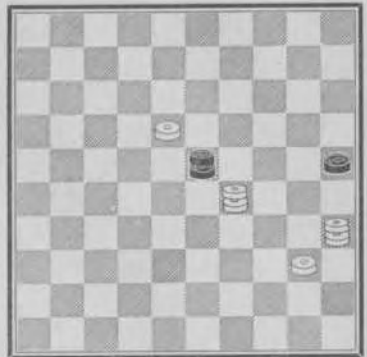

56.



59.

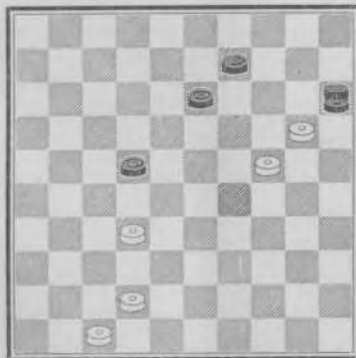

62.

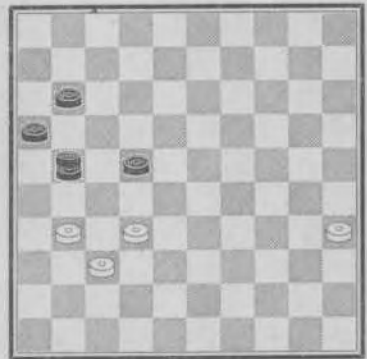

57.

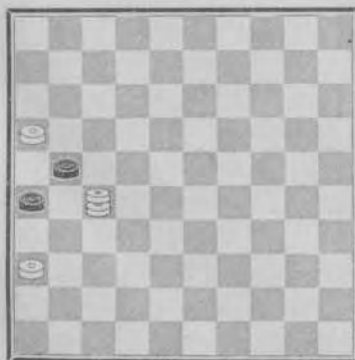

60.

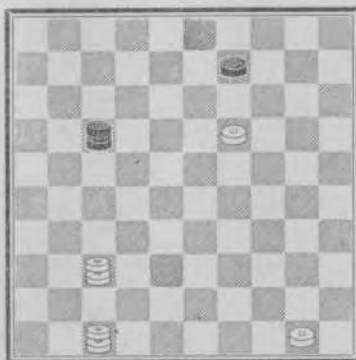

63.

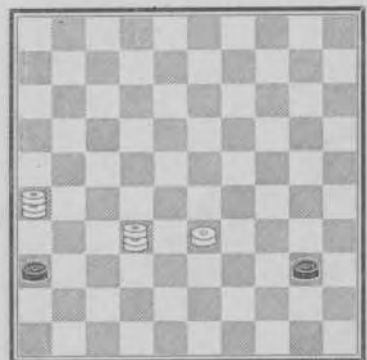

64.

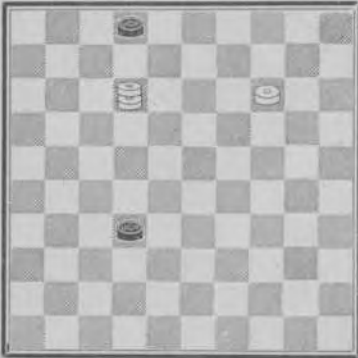

65.

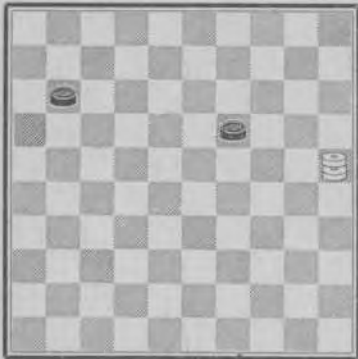

66.

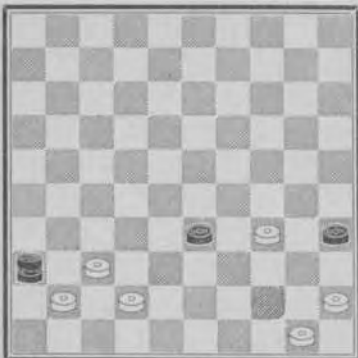

67.

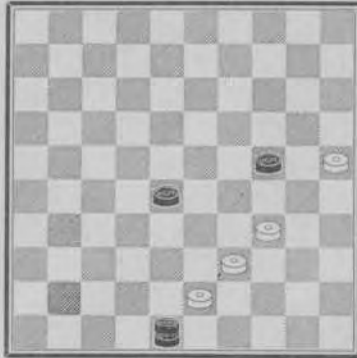

Wit forceert remise
Les B. forcent la remise

68

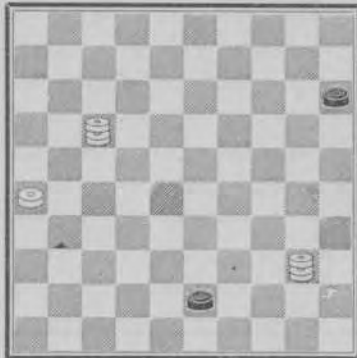

69.

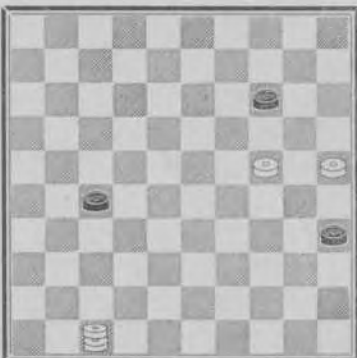

Eindspelen met dam
voor gevorderden
Fins de partie graduées
avec dame

70.

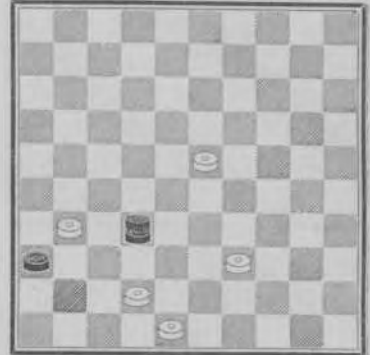

71.



72.



73.

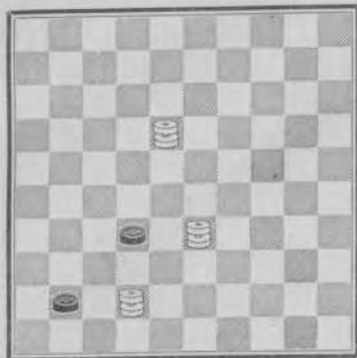

76.

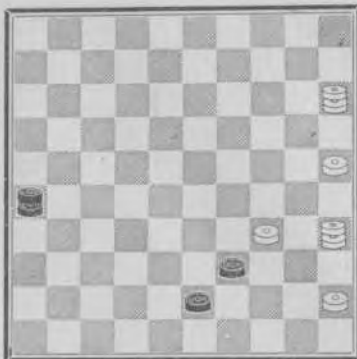

79.

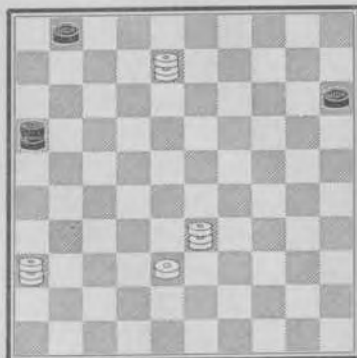

74.

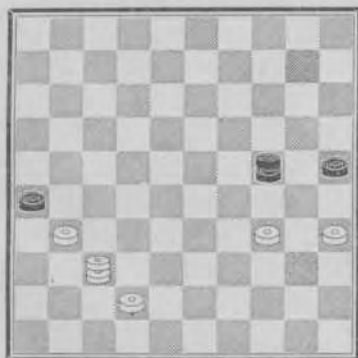

77.

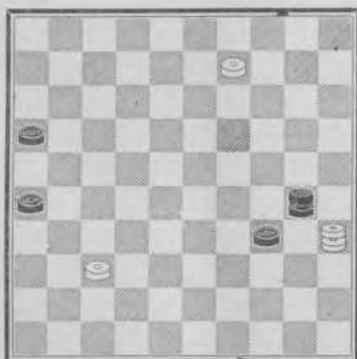

80.

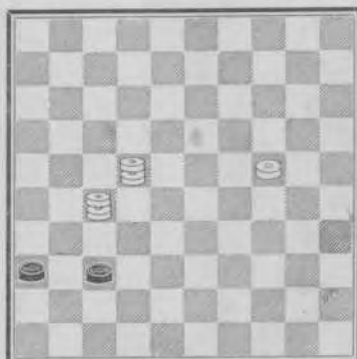

75.



78.



81.

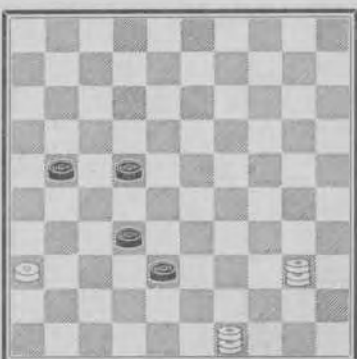

82.



85.



88.

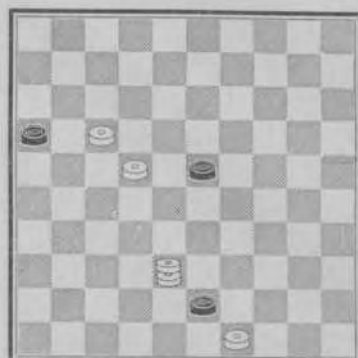

83.



86.



89.

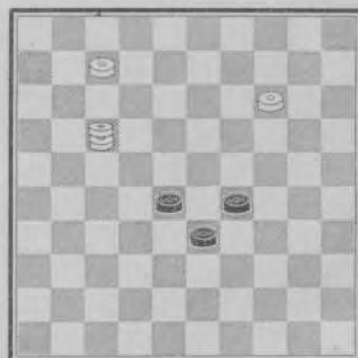

84.

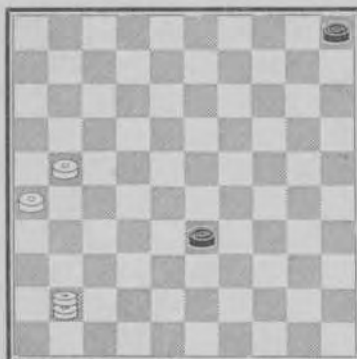

87.

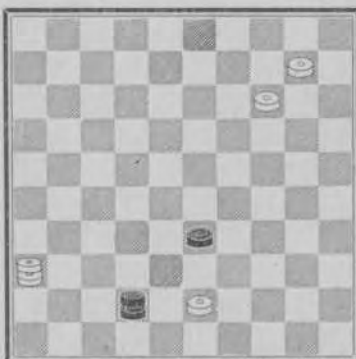

90.



91.



Klassiek Hollandsch Eindspel van
E. J. B. van Vught uitgevoerd
in de partij door Weiss.

Fin classique hollandaise de
E. J. B. van Vught exécutée
en jouant par Weiss.

92.

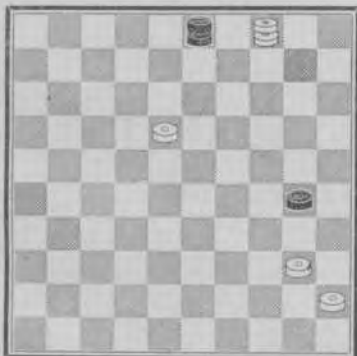

93.



94.

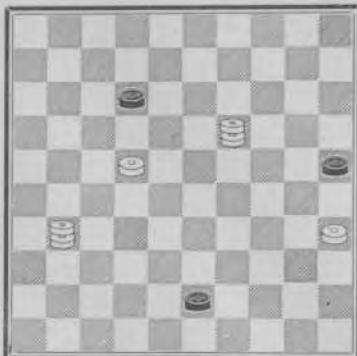

95.



96.

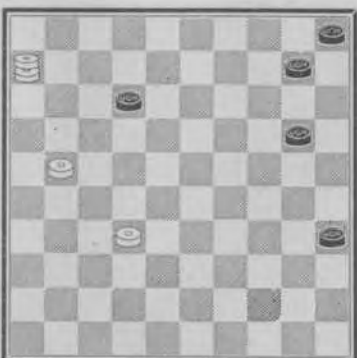

97.

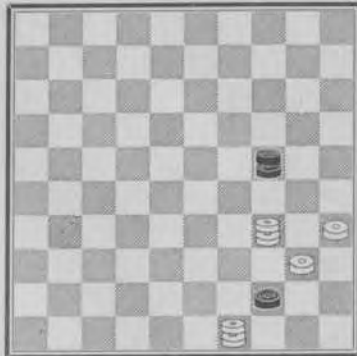

98.

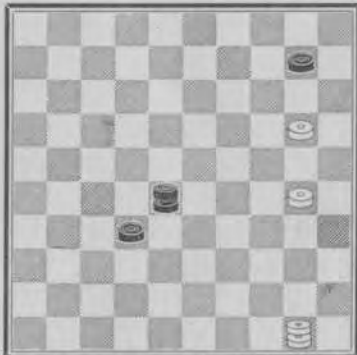

99.

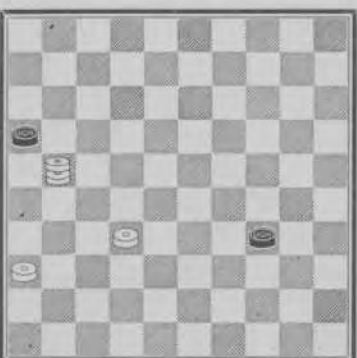

100.

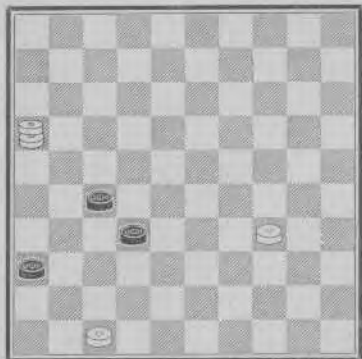

103.

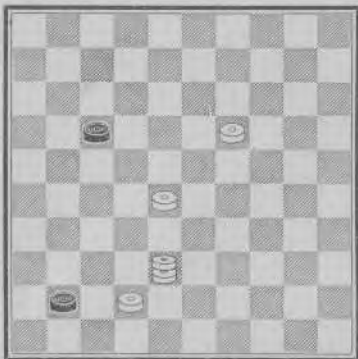

106.

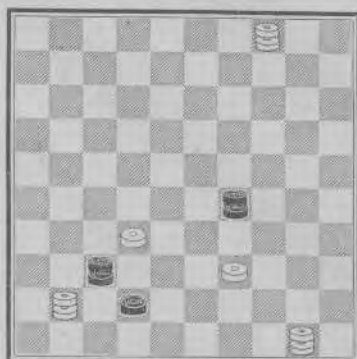

101.

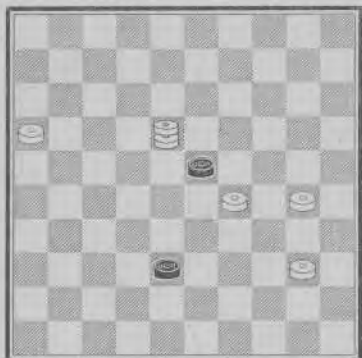

104.

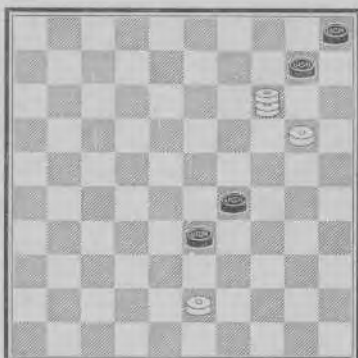

107.

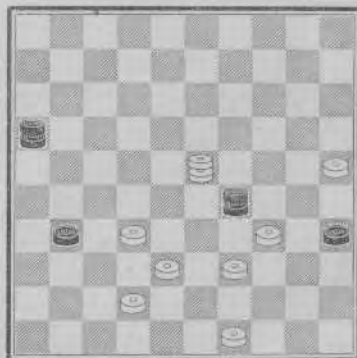

102.

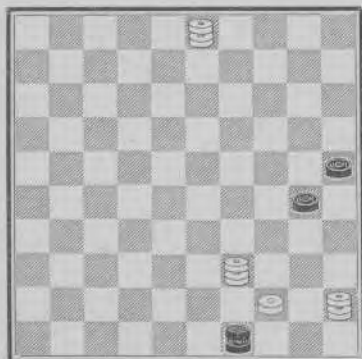

105.

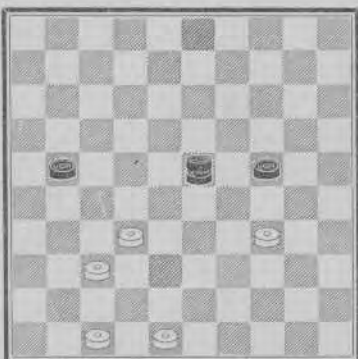

108.

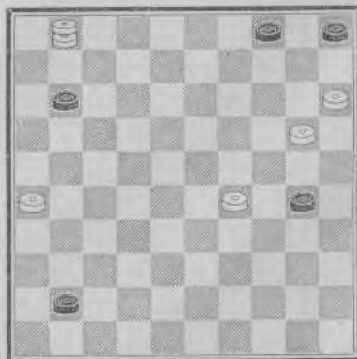

109.

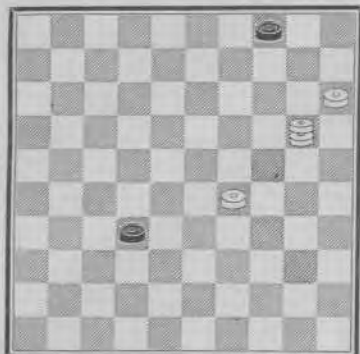

112.

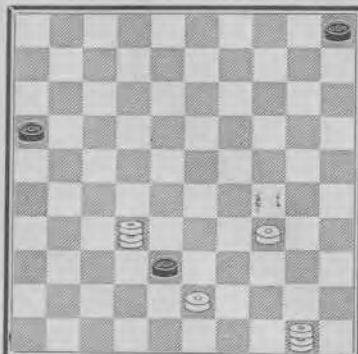

115.

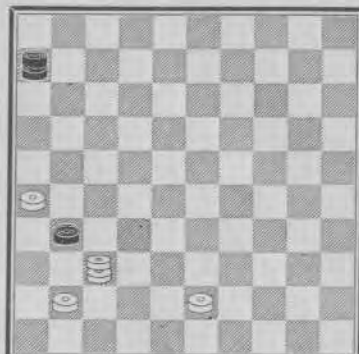

110.

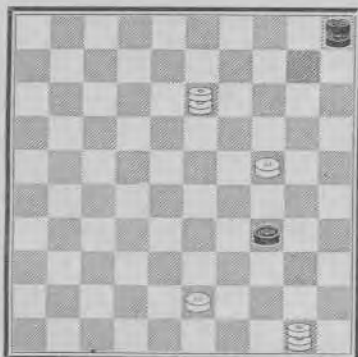

113.

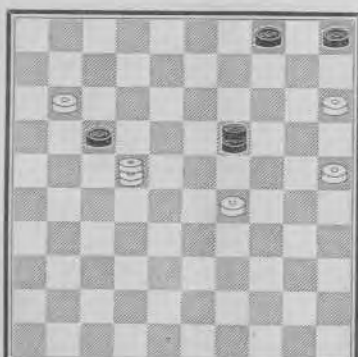

116.

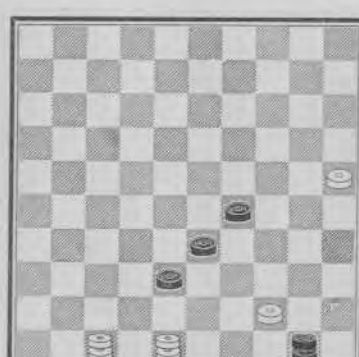

111.

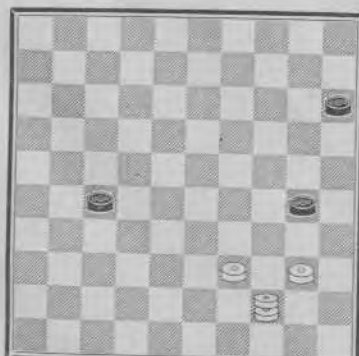

114.

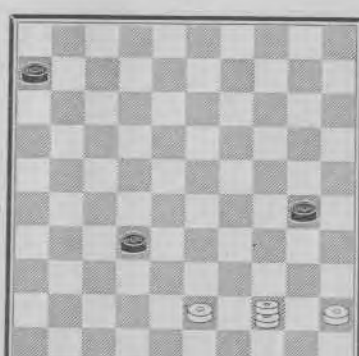

117.

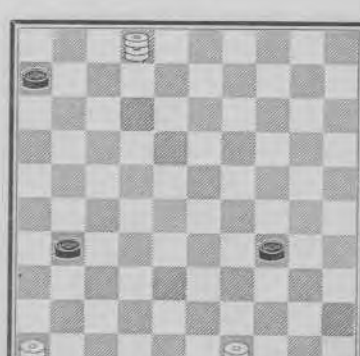

118.

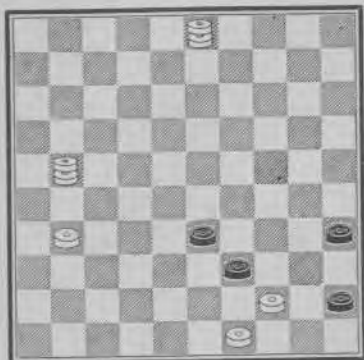

119.

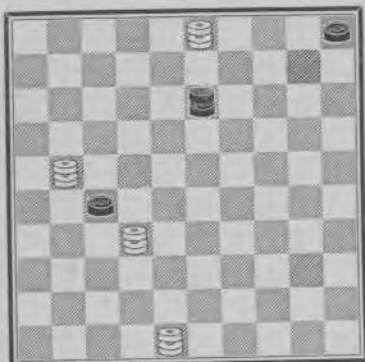

120.

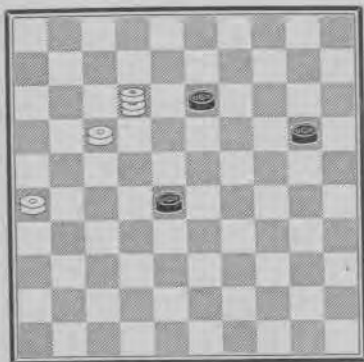

121.

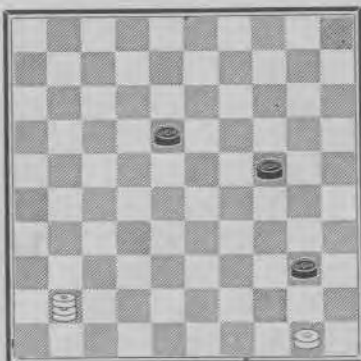

122.

Problème genre double coup ture

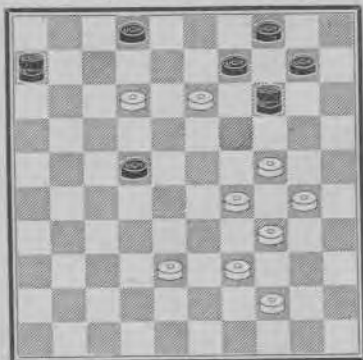

123.

Problème genre double coup ture

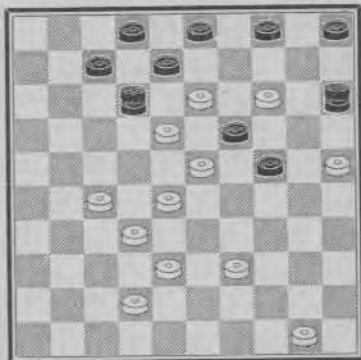

Remise Problemem
 Problemes de Remise

124.

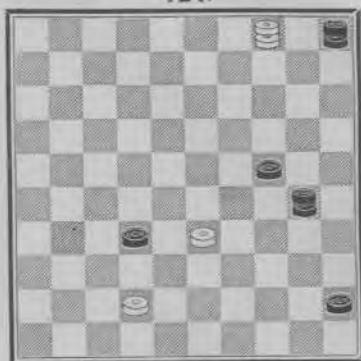

Wit forceert remise
 Les B. forcent la remise

125.

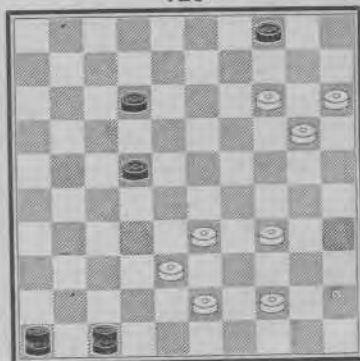

Wit forceert remise
 Les B. forcent la remise

126.

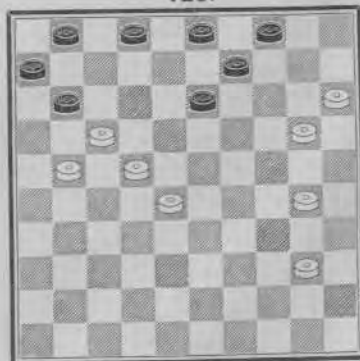

Wit forceert remise
 Les B. forcent la remise

127.

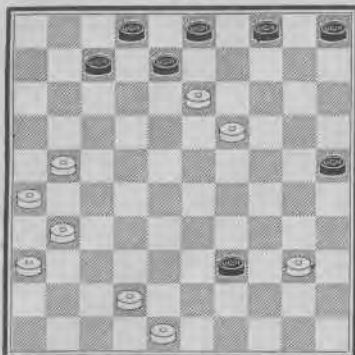

Wit forceert remise
Les B. forcent la remise

128.

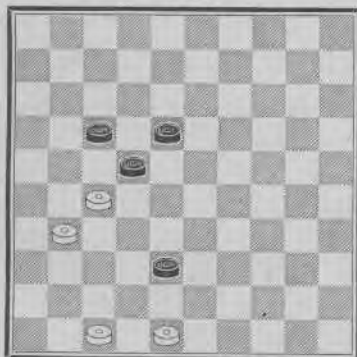

Wit forceert remise
Les B. forcent la remise

129.

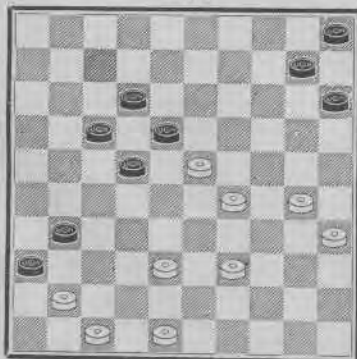

Zwart speelt, wit forceert remise
Les N. jouent.
les B. forcent la remise

Eindspelen zonder dam
Fins sans dame

130.

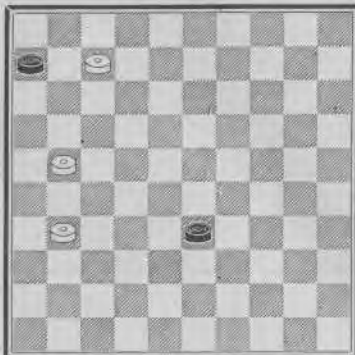

131.

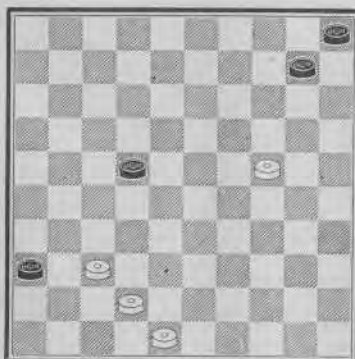

132.

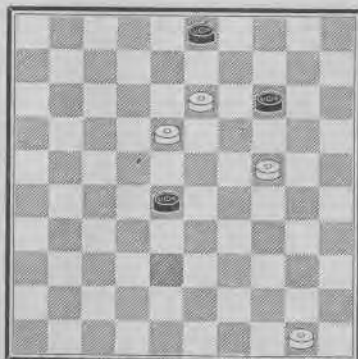

133.

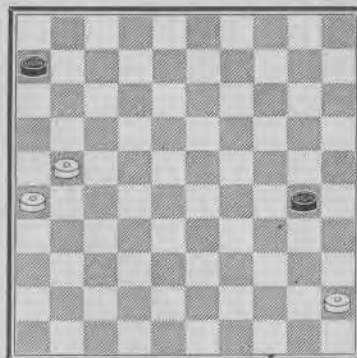

134.

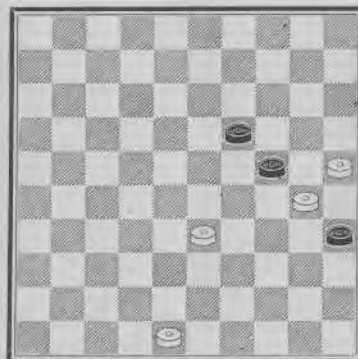

135.

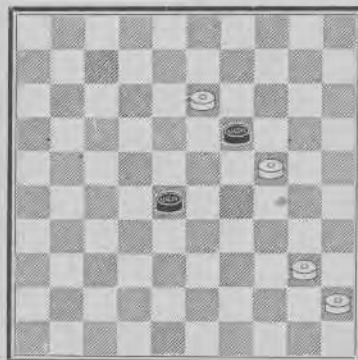

136.

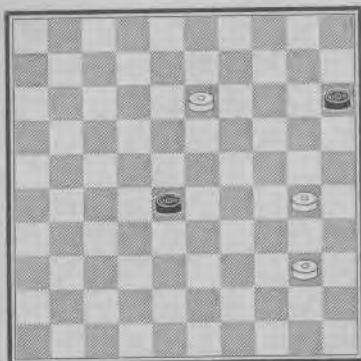

139.

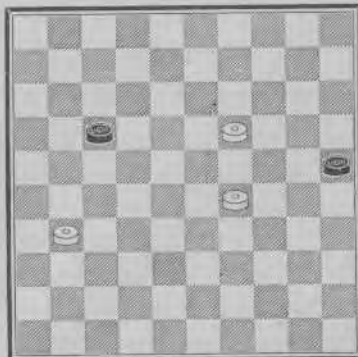

Leerzame slagen
Coups pratiques

142.

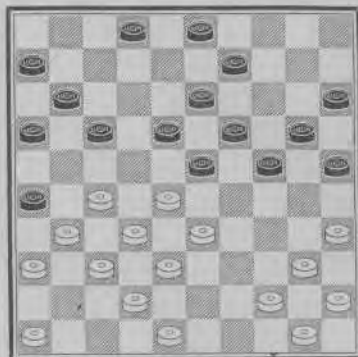

137.

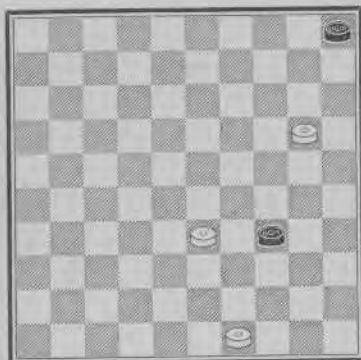

140.

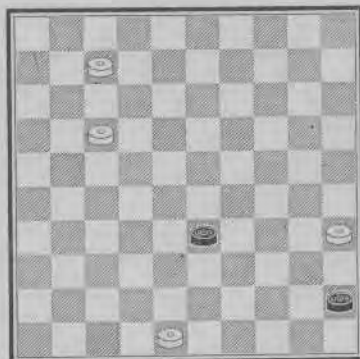

143.

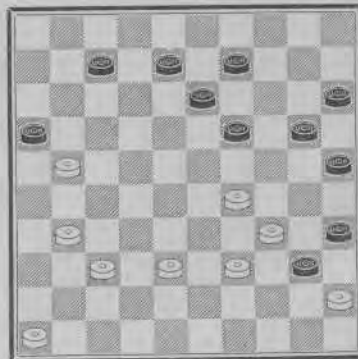

138.

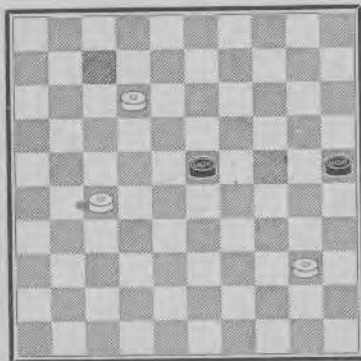

141.

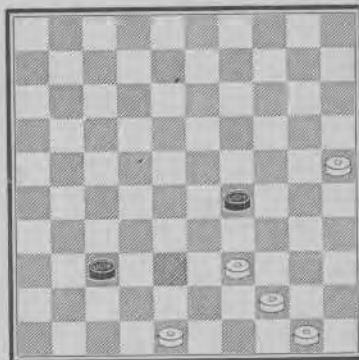

144.

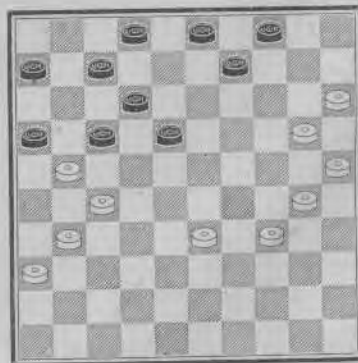

145.



Eenvoudige problemen.
 Problemes elementaires.

146.

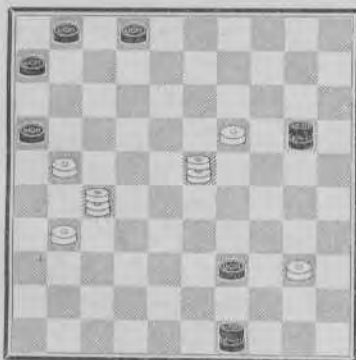

147

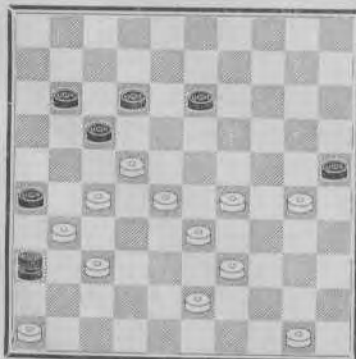

148.

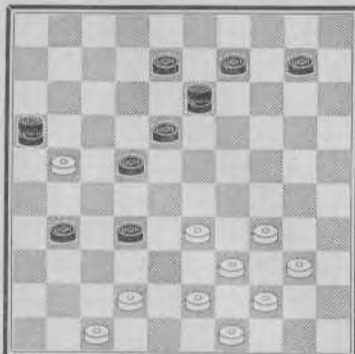

149.

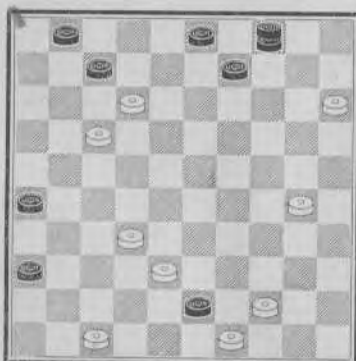

150.

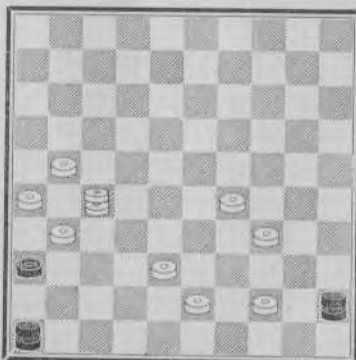

151.

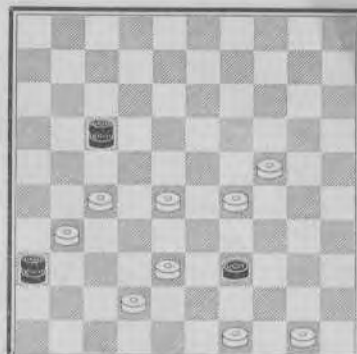

152.

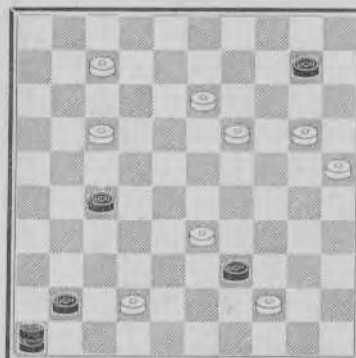

153

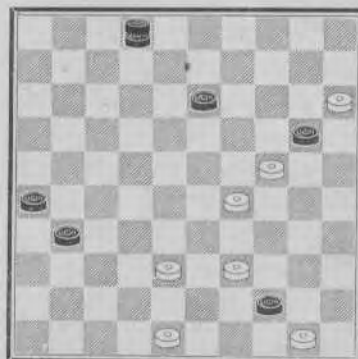

154.

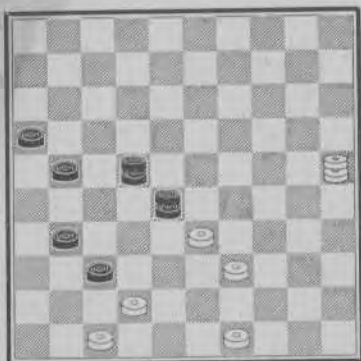

157.

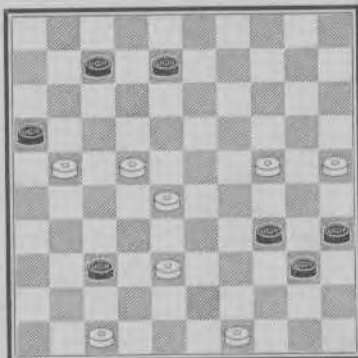

160

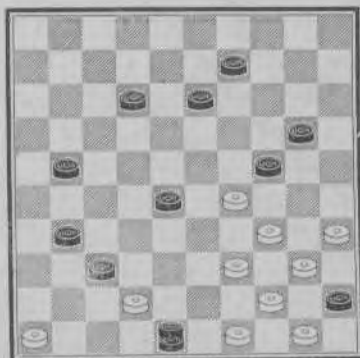

155.

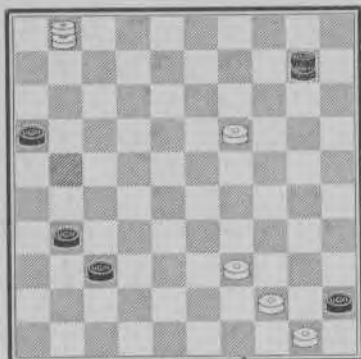

Diverse problemen met dammen
 Problemes gradues avec dames.

158.

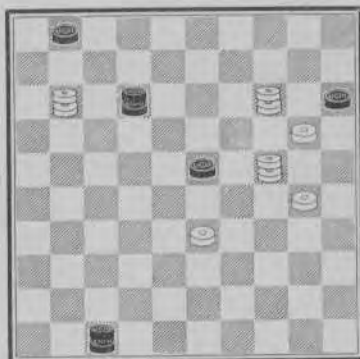

161.

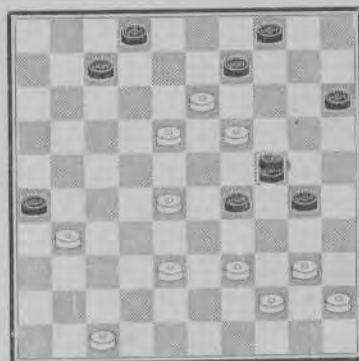

156.

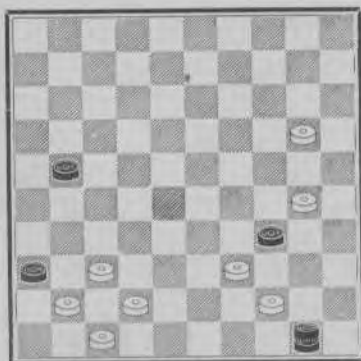

159.

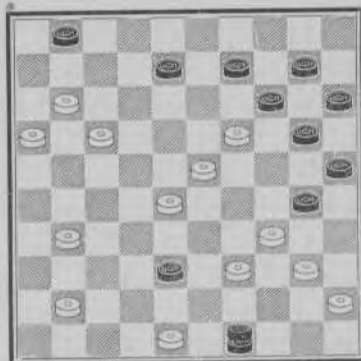

162

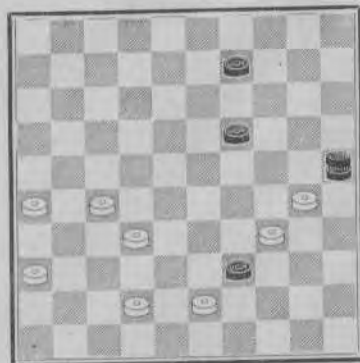

163.

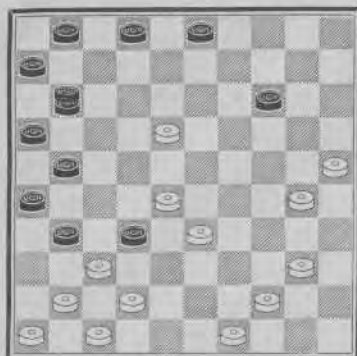

166.

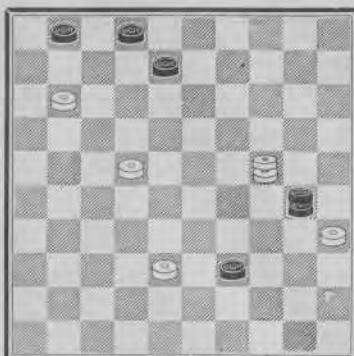

169.

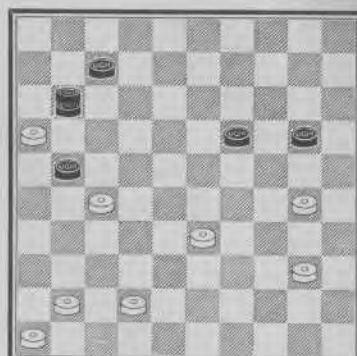

164.

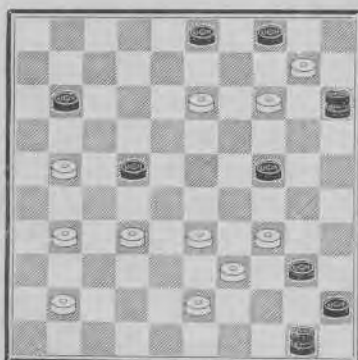

167.

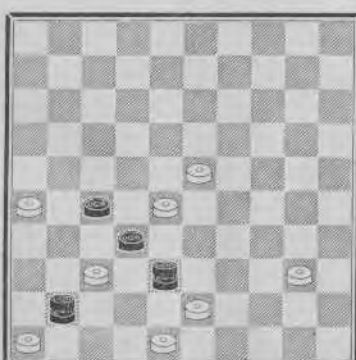

170.

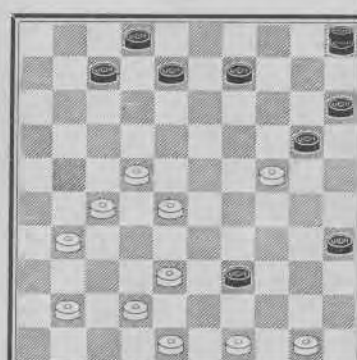

165

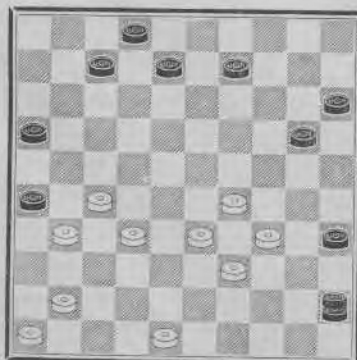

168.

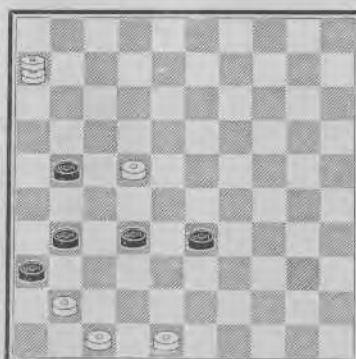

Wit forceert de winst.
Les B. forcent le gain.

171

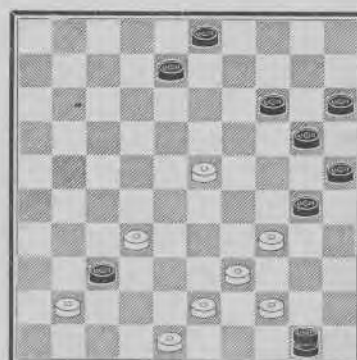

172.

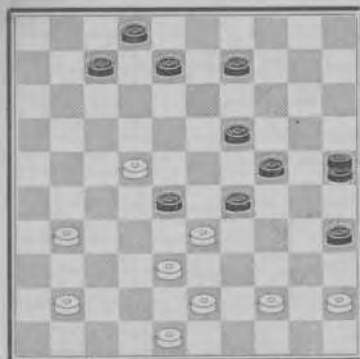

175.



178.

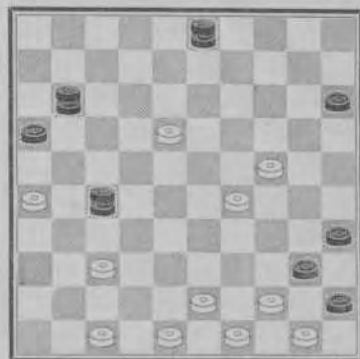

173.

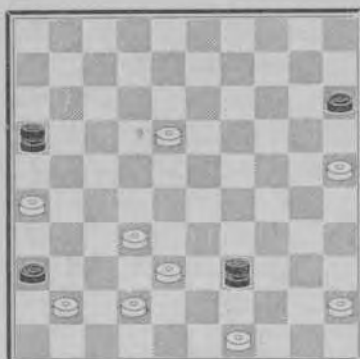

176.

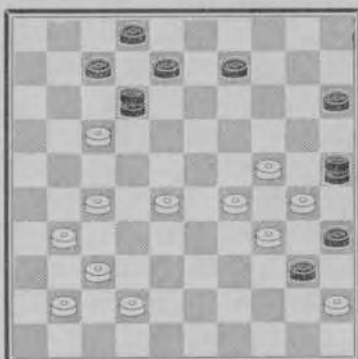

179.

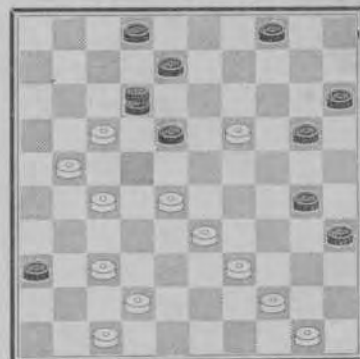

174.

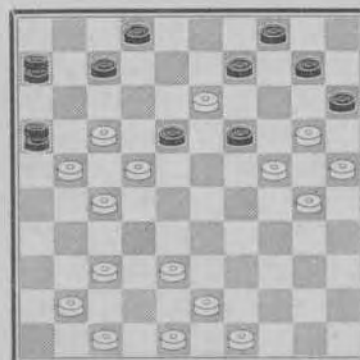

177.

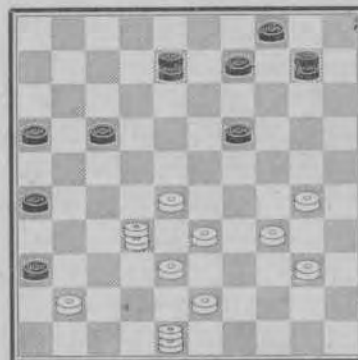

180.

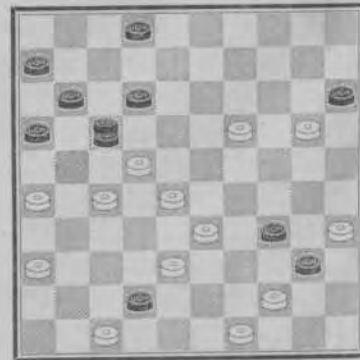

181.

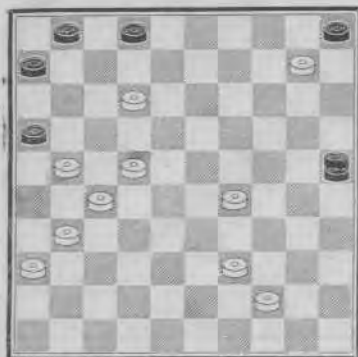

184.

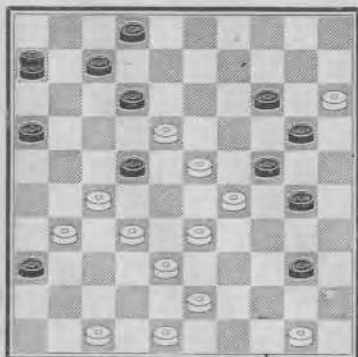

187.

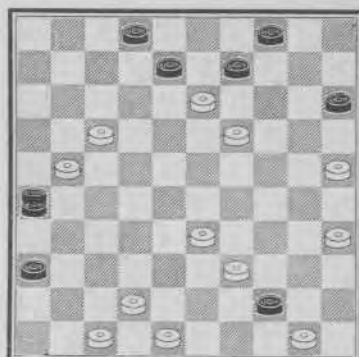

182.

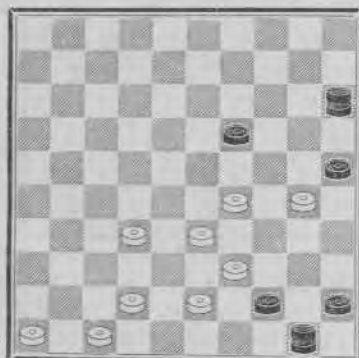

185.

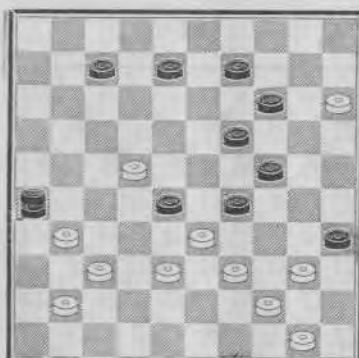

188.

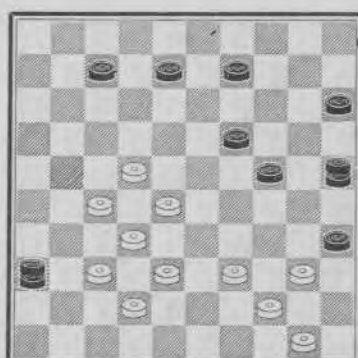

183.

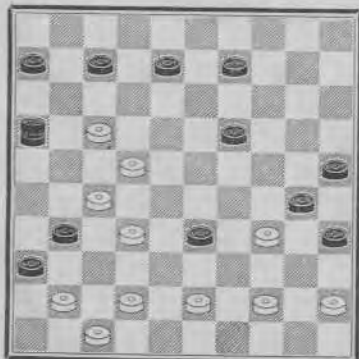

186.

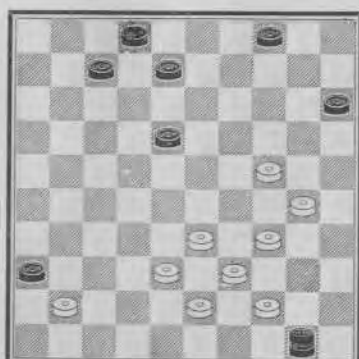

189.

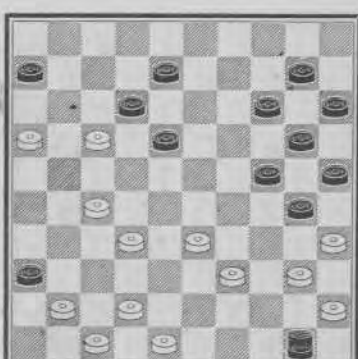

190.

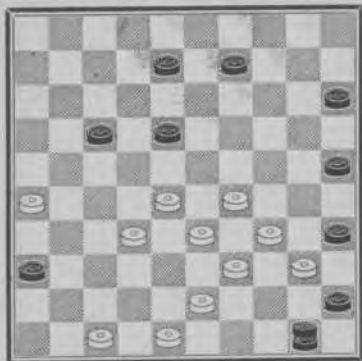

193.

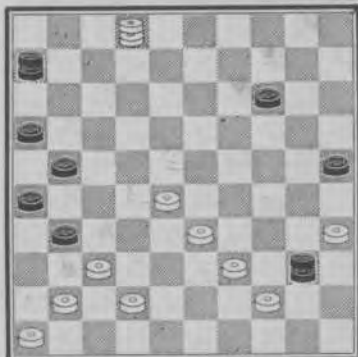

196.

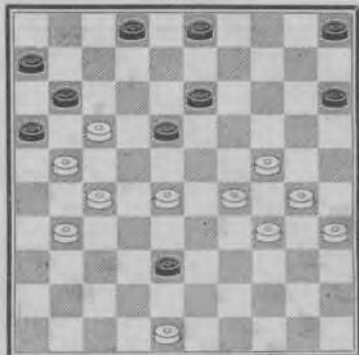

191.

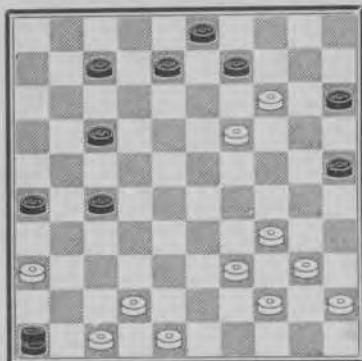

Problemen zonder dam.
 Problèmes sans dames.

194

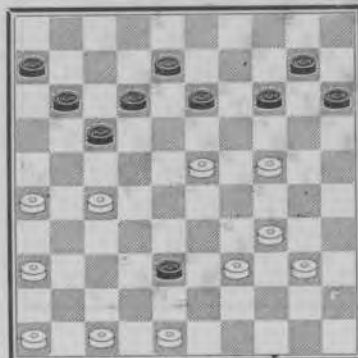

197.

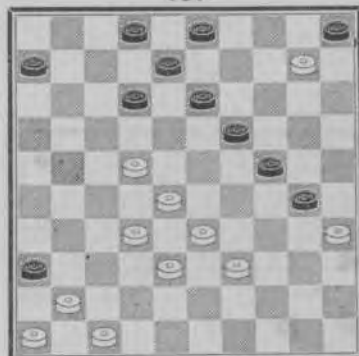

Problemen No. 194/7 hebben gewonnen de 1ste Prijs in de Probleemwed. 1934 van l'Eclaireur du Soir. Les problèmes No. 194/7 ont gagné 1er prix dans le concours 1934 de l'Eclaireur du Soir.

192.

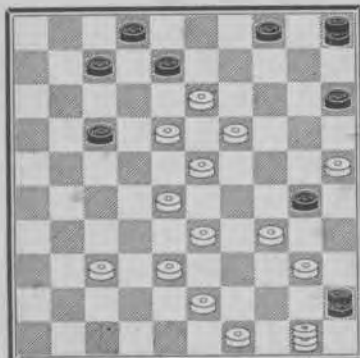

195.

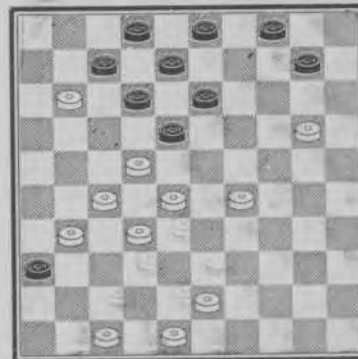

198.

Klassieke meesterstukken van Weiss gecomp. omstreeks 1912. Pièce de maître classique de Weiss composée environ '12

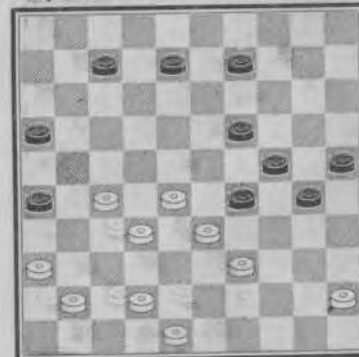

199.

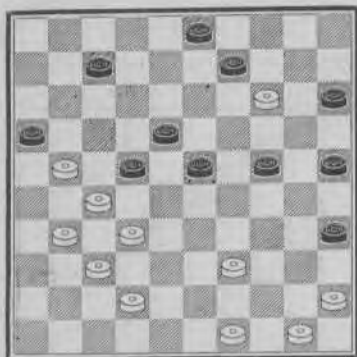

202.

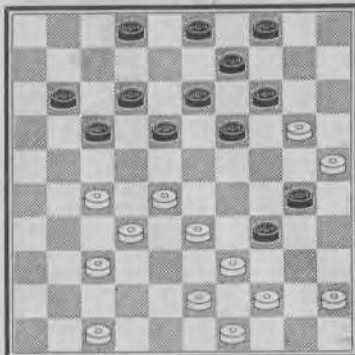

205.

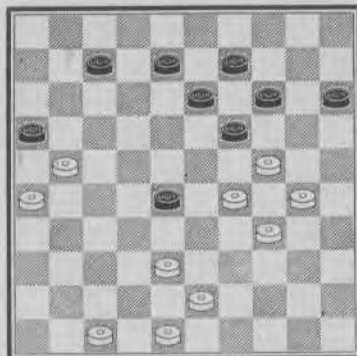

200.

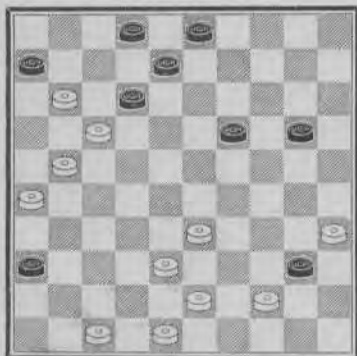

203.

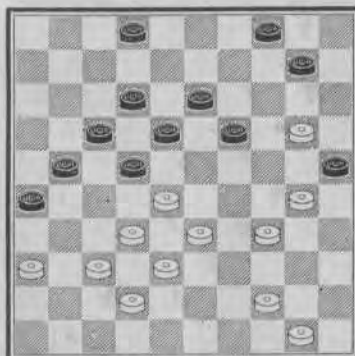

206.

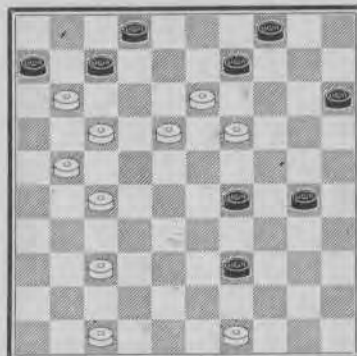

201.

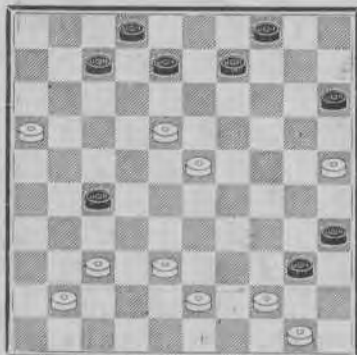

204.

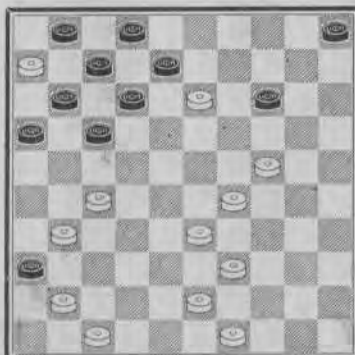

207.

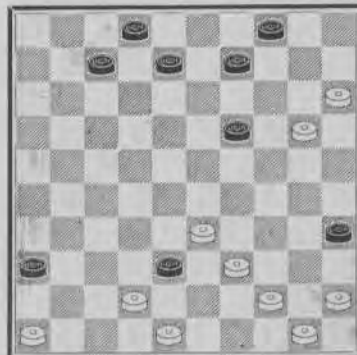

208.

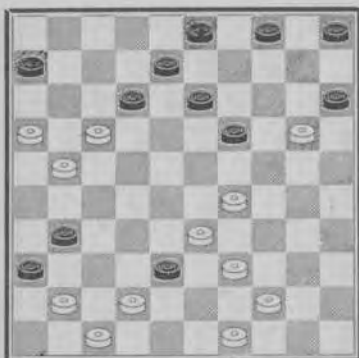

209.

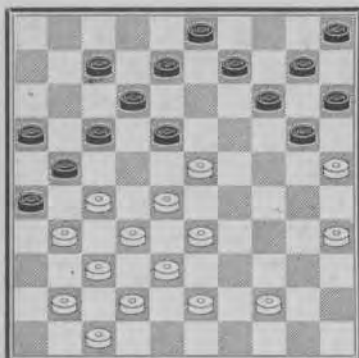

210.

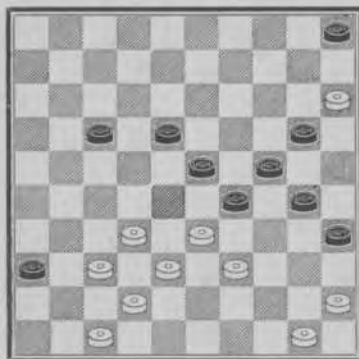

211.

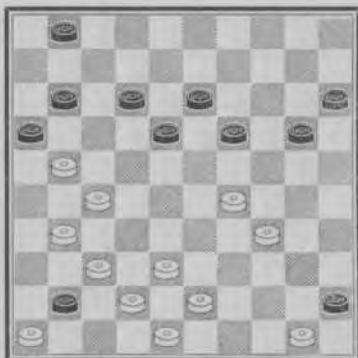

212.

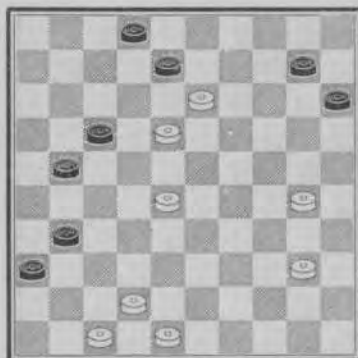

213.

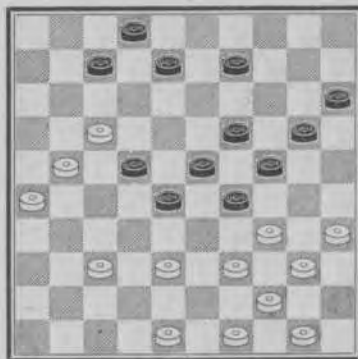

Studies zonder dam.
Etudes sans dames.

214

1e Prijs Entre Nous 1927.
1er Prix Entre Nous 1927.



Wit houdt minstens gelijk spel.
Les B. gardent au moins jeu égal.

215.

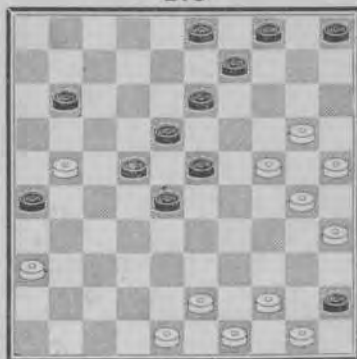

216.

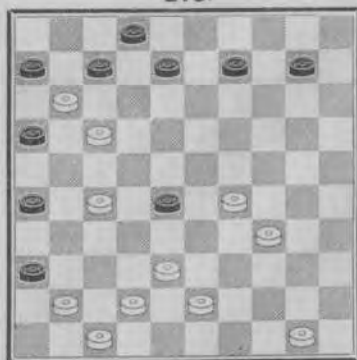

Wit verhindert schijfverlies. Les
B. empêchent la perte d'un pion.

217.

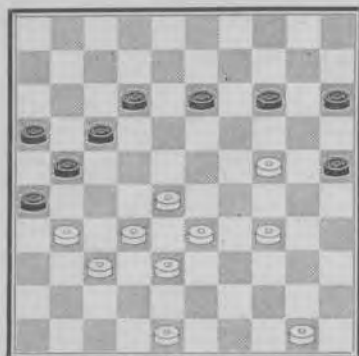

220.

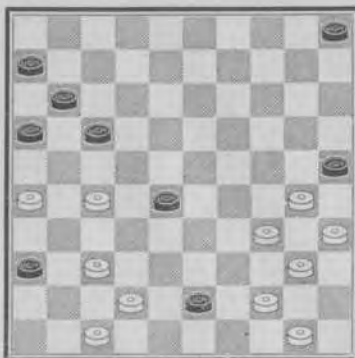

223.

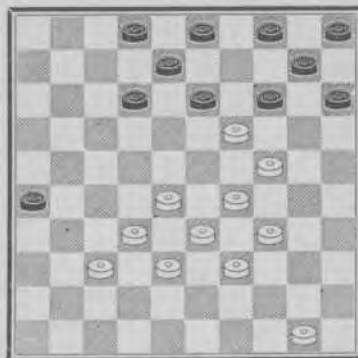

218.

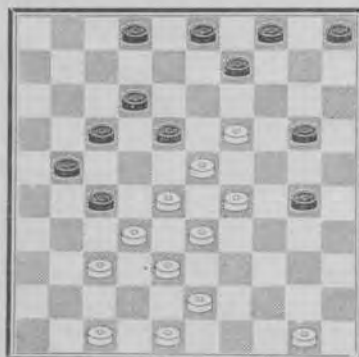

221.

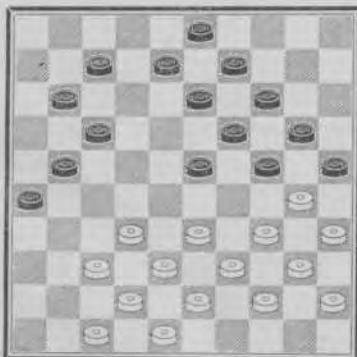

224.

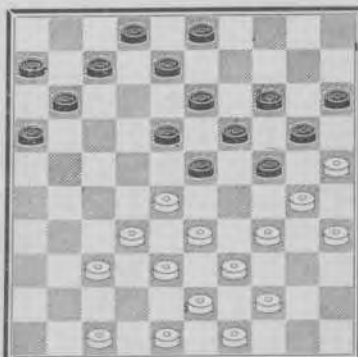

Wit forceert schijfwinst.
Les B. forcent le gain d'un pion.

Wit forceert schijfwinst.
Les B. forcent le gain d'un pion.

219.

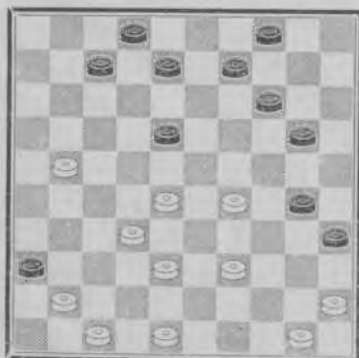

222.

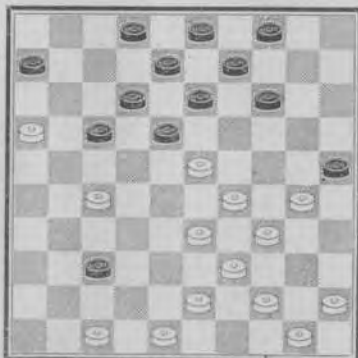

225.

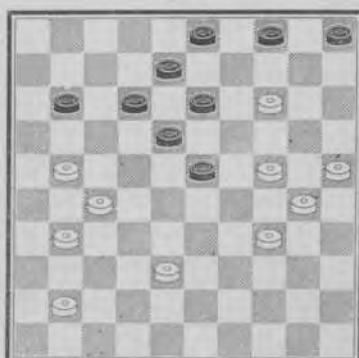

Wit behoudt een schijf.
Les B. conservent le pion.

Wit speelt en voorkomt 4 10.
Les B. jouent? en prévoyant 4 10.

226.

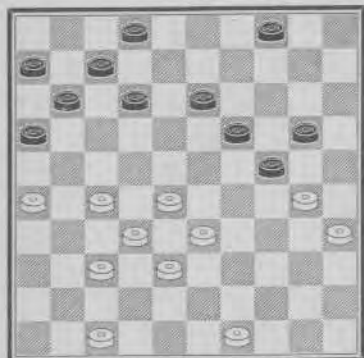

Wit forceert schijfwinst.
Les B. forcent le gain de pion.

229.

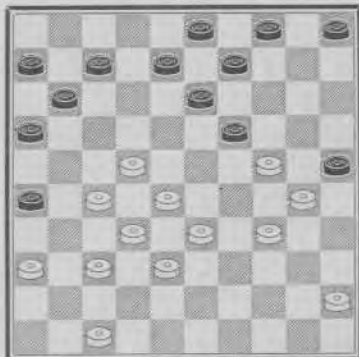

Wit forceert schijfwinst.
Les B. forcent le gain de pion.

232.

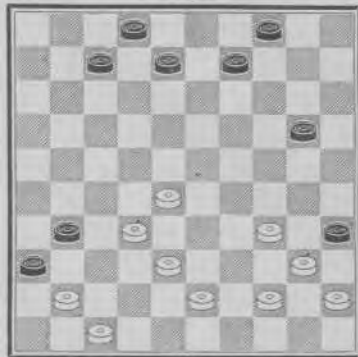

Wit verhindert 31 37.
Les B. empêchent 31 37.

227.

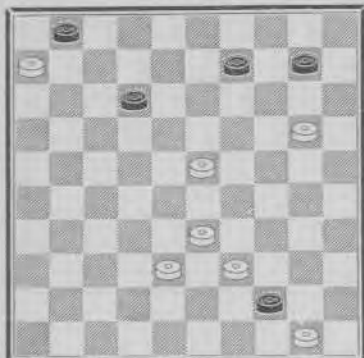

230.

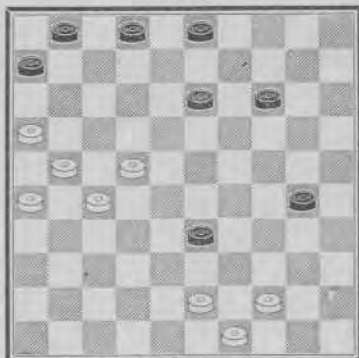

Wit forceert schijfwinst.
Les B. forcent le gain de pion.

233.

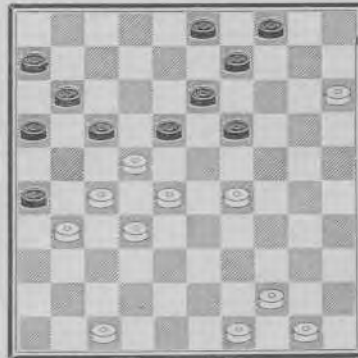

Schijfwinst. Gain de pion.

228.

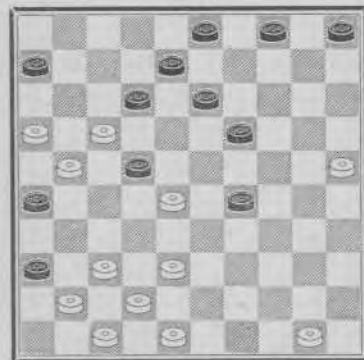

Wit wint een schijf.
Les B. gagnent le pion.

231.

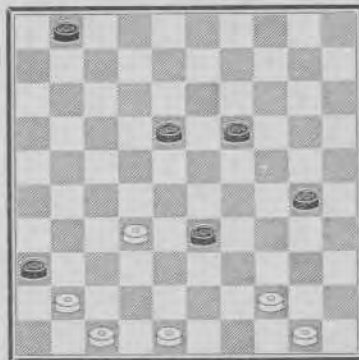

Schijfwinst. Gain de pion.

234.

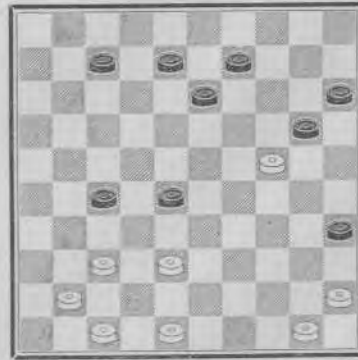

Wit forceert remise
Les B. forcent la remise.

235.

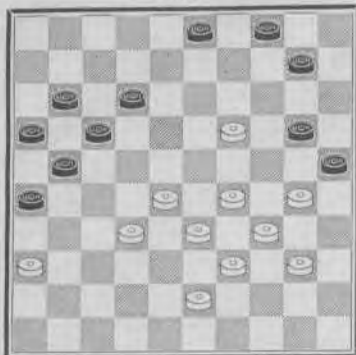

Schijfwinst. Gain de pion.

238.

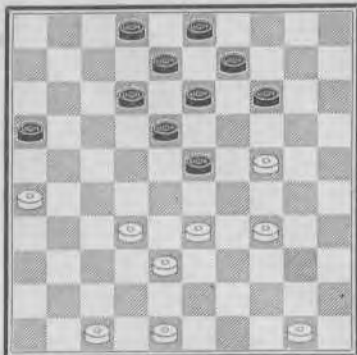
Wit herovert een schijf.
Les B. rattrappent le pion.

241.

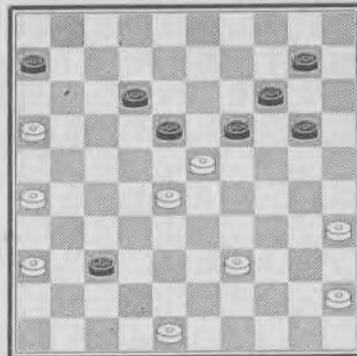
Wit verhindert schijfwinst.
Les B. empêchent le gain de pion.

236.

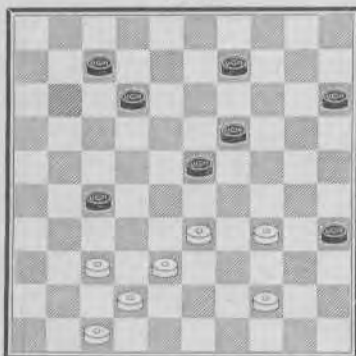
Wit herovert een schijf.
Les B. rattrappent le pion.

239.

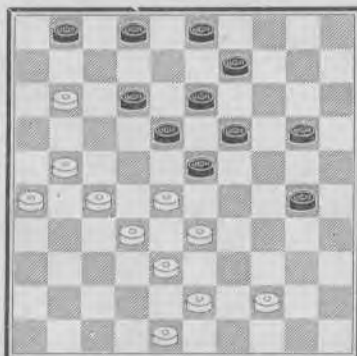

Schijfwinst. Gain de pion.

242.

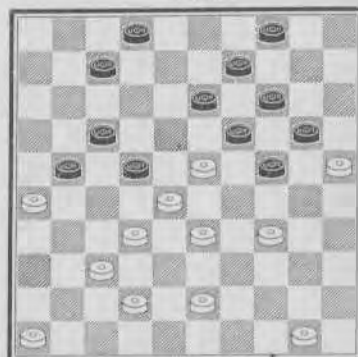

Schijfwinst. Gain de pion.

237.

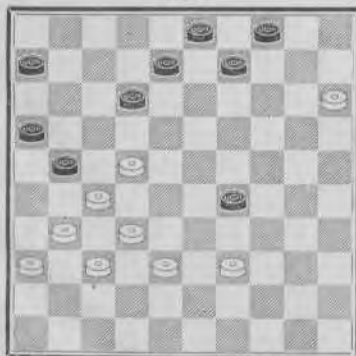

Schijfwinst. Gain de pion.

240.

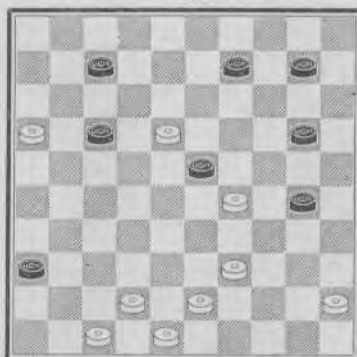
Wit behoudt een schijf.
Les B. conservent le pion.

243.

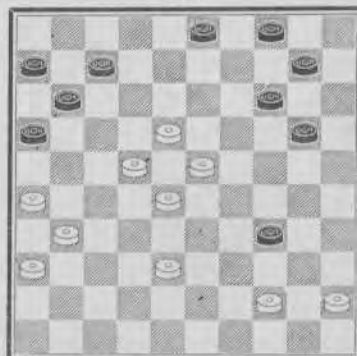

Schijfwinst. Gain de pion.

244.

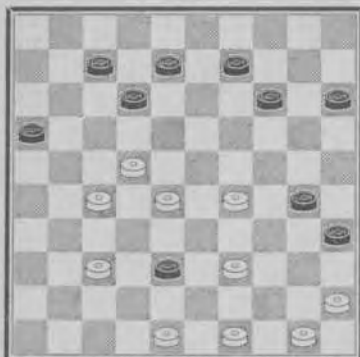

Schijfwinst. Gain de pion.

247.

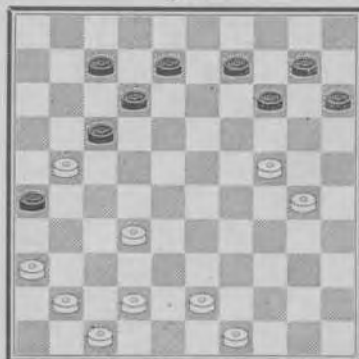
Wit behoudt een schijf.
Les B. conservent le pion.

250

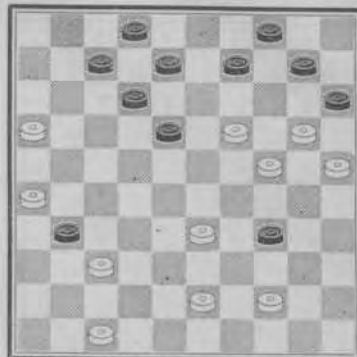

Schijfwinst. Gain de pion.

245.

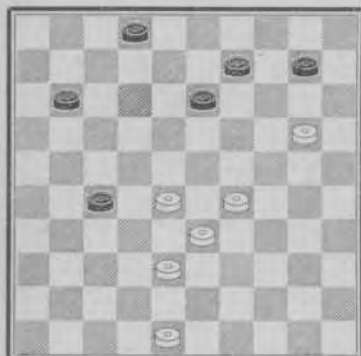

248

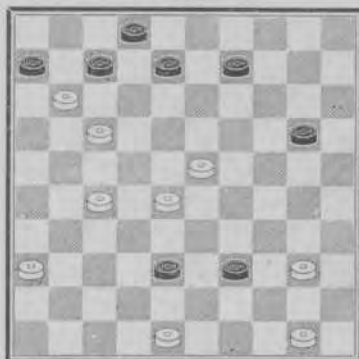
Wit forceert remise
Les B. forcent la remise.**3 POSITIONS CORRIGÉES
3 VERBETERDE STANDEN**

251.

vervangt 29 – remplace 29



246

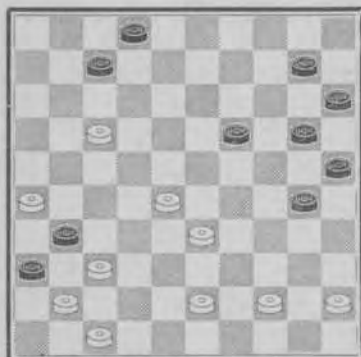

Schijfwinst Gain de pion.

249.

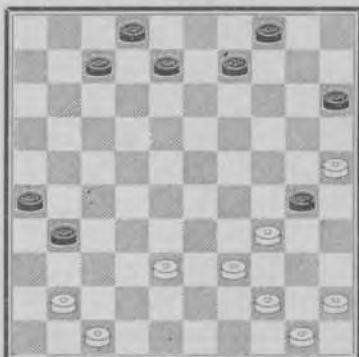

Schijfwinst. Gain de pion.

252

vervangt 86 – remplace 86

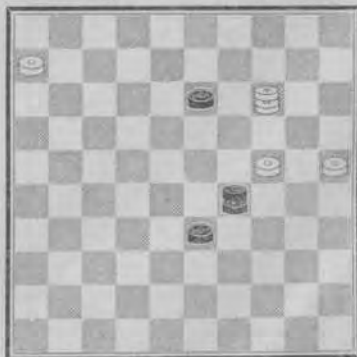

253

vervangt 90 — remplace 90

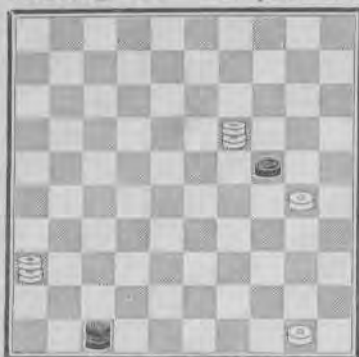

VERGOEDING

voor afgekeurde standen.

COMPENSATION

pour quelques positions
supprimées.

254

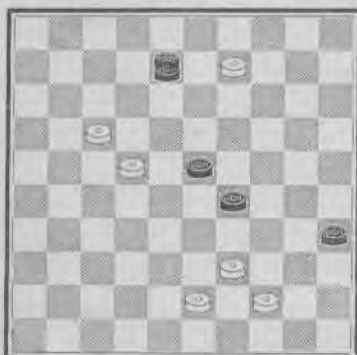

255

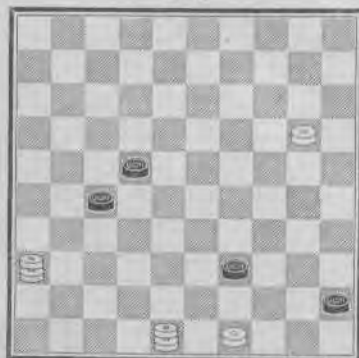

Oplossingen — Solutions

1. 46 41, 32 38, 42 37, 33 39, 37 32, 38 27, 41 37 g.
2. 41 37, 32 41, 14 10, 41 46, 10 5 g.
3. 49 43, 26 31, 43 38, 38 32 g.
4. 32 28, 33 22, 40 34 g.
5. 36 31, 17 22, 31 27, 22 31,

- 46 41, 31 36, 41 37, 38 42, 37 31 g.
6. 45 40, 24 30, 34 29, 30 34, 25 20 g.
7. 15 9, 4 13, 12 7 g.
8. 19 14, 31 37, 14 10, 22 28 A, 46 41, 37 46, 10 5 g, A 22 27; 46 41 & 10 5 ou 10 4 g.
9. 38 33 Rem. si 29 38, 47 41 g.
10. 37 32, 27 31, 38 33, 29 27, 46 41 g.
11. 30 25, 4 9, 25 20, 9 13, 20 14 g.
12. 48 43, 33 38, 32 27, 38 49, 27 21, 49 16, 17 11 rem.
13. 18 13, 8 19, 40 34 g.
14. 23 18, 12 23, 31 27, 22 31, 33 28 rem.
15. 19 14, 22 28, 14 10, 28 33, 10 5, 33 38 A, 5 37, 38 43, 37 48, 43 49, 31 27 g, A 33 39, 5 28 37 g.
16. 46 41, 41 37 g.
17. 43 38, 31 37, 44 39, 37 42, 39 33, 38 33, 47 38 g.
18. 38 32, 32 27, 26 48, 40 45, 49 44, 45 50, 43 39, 50 45, 44 40 g.
19. 29 24, 49 44 4 g.
20. 37 32, 48 42, 46 37, 26 37 g.
21. 31 27, 32 21, 49 43 g.
22. 23 18, 25 30, 18 12, 30 35, 44 40, 34 45, 12 7, 35 40, 7 1 g.
23. 31 26, 21 27, 26 21, 27 31, 13 9, 16 27, 9 3, 31 37, 28 22, 39 14 g.
24. 7 1, 33 39 A, 1 34 g A 33 38, 1 34, 38 42, 34 48, 42 47, 9 4, 47 33, 48 42, 4 15 g.
25. 6 1, 31 37, 46 41, 37 46, 1 23.
26. 23 18, 13 22, 37 31, 41 47, 46 41, 47 27, 32 12 g.
27. 38 32, 31 36 A, 32 27, 26 31, 27 21 g, A 17 21, 19 23, 31 36, 32 27 g A 17 22, 32 27 g.
28. 46 14, 25 30, 35 24 g.
29. 30 25, 33 39 A, 27 22 (aussi 27 13) g, A 44 50, 43 39, 33 44, 27 49, 50 45, 49 40, 45 50, 40 44 g.
30. 24 33, 28 32, 48 42 g.
31. I. 6 11, 33 17, 11 16, 21 49, 39 43, 49 38, 16 43, 5 10, 43 32, 10 15, 32 37 g.
- II. 39 44, 6 17, 44 49 g.
32. 35 30, 1 45, 39 43, 45 40 g.
33. 5 10, 20 24, 10 15, 24 30, 35 24, 36 41, 15 10 g.
34. 27 21, 17 26, 47 42, 50 45, 45 43 g.
35. 40 44, 17 11, 7 16, 3 17, 44 50, 27 22 g.
36. 35 8, 17 3, 20 14 g.
37. 39 33, 28 39, 40 34, 7 1 g.
38. 25 14, 28 33 A, 14 32, 38 42, 32 28, 26 48 g, A 28 32, 14 37, 16 21, 27 16, 38 43, 37 31 g.
39. 22 11 g.
40. 6 1, 18 22, 1 23, 27 31, 37 32, 31 36, 32 27 g.
41. 26 3, 43 25, 33 29 g.
42. 33 29, 23 28, 39 33, 28 30, 50 45 g.
43. 18 23, 37 42, 23 29, 42 48, 45 40 35 g.
44. 8 3, 21 16, 3 21 g.
45. 33 28, 32 23, 10 5, 25 30 A, 50 28, 45 25 g, A 46 28, 34 29, 23 34, 5 32, 34 39, 32 27, 25 30, 27 32, 30 35, 32 27, 39 44, 27 22 g.
46. 20 14, 19 10, 40 35, 10 14, 4 10, 14 20, 15 24, 35 24 g.
47. 9 4 g.
48. 34 29, 24 33, 48 43, 38 42, 49 44, 33 50, 43 38, 42 33, 2 5 20 rem.
49. 19 13, 18 9, 20 15 rem.
50. 19 14, 25 30, 34 25, 33 39, 21 8 g.
51. 46 41, 37 46, 47 42, 46 37, 42 26, 36 41, 26 37 g.
52. 27 4, 36 41, 4 10, 26 31, 32 27 g.
53. 35 44, 50 45 A; 44 28 g, A 39 43, 10 15 g.
54. 1 29, 36 41, 29 42 g.
55. 1 29, 44 50, 43 39 g.
56. 43 39, 35 40 (25 30, 50 45 g), 50 45 g.
57. 36 31, 26 37 (21 32; 31 27, 16 27 g), 27 31, 16 27 g.
58. 28 17, 23 14 (3 26; 19 37, 48 31 g), 48 26, 26 25 g.
59. 32 27, 24 19, 15 24 ou 29 X rem. X 13 24, 20 29, 15 33, 42 37, 47 29 g.
60. 47 33, 17 39, 19 14, 9 20, 37 48, 39 25, 50 44 g.
61. 40 34, 23 1, 35 2, 25 30, 2 35, 1 6, 29 1, 6 28, 35 44, 28 50, 1 6 g.
62. 31 26, 21 38, 37 32, 38 27, 26 21, 21 17 rem.
63. 32 16, 40 45, 16 32, 36 41, 32 46, 45 50, 46 37 g.
64. 12 8, 2 13, 14 10, 13 18, 10 4, 18 23, 4 15 g.
65. 25 39, 11 16, 39 43, 19 23 43 38, 23 28, 38 27, 28 33, 27 43 g.
66. 34 29, 37 32, 38 27, 29 38, 27 43 (27 49), 50 44 g), 45 40, 50 48 g.
67. 34 30, 39 33 rem.
68. 40 49, 43 48, 49 32 g.

69. 25 20, 14 25, 47 36, 27 32, 36 41, 32 38, 41 5 g.
70. 39 33, 36 27 A; 33 28 g., A 32 19, 33 28, 42 37, 48 37 g.
71. 17 11, 7 16, 9 3 Z, 1 34, 45 18 Y, 16 21 A, 27 16, 39 43, 3 25 g. A 39 44, 18 40 g, A 39 43, 18 34 g, Z aussi 9 4, 45 29 g. Y aussi 45 29 g.
72. 46 19, 20 47 A, 30 24, 48 25 g, A 16 21, 30 25 g. A 20 3, 19 14 g. A 20 24, 19 2, 48 30 g.
73. 18 31, 32 38 A, 33 15, 31 42, 15 36 g, A 41 46, 42 37, 33 47 g.
74. 37 10, 10 15, 15 29 g.
75. 39 33, 21 26 A, 33 28, 32 37 B, 13 31, 37 41, 31 37, 28 37 g. B 32 38, 13 24, 38 43, 24 38, 28 37 g. A 32 37, 33 28, 21 26 (37 41, 13 27, 28 46 g), 13 31 etc. g.
76. 15 42, 35 49, 25 34, 49 21, 45 34 g.
77. 35 13, 34 39 A, 13 22, 39 43, 22 27, 43 49, 9 3, 37 31, 3 42 g. A 26 31, 37 26, 34 39 (16 21, 26 17, 34 39, 13 22, 39 43, 9 3 g), 13 22, 39 43, 22 27, 43 48, 26 21, 48 25, 9 3, 25 48, 3 25, 48 26, 25 3 26 g.
78. 5 23, 40 45, 23 40, 45 34, 49 44, 4 9, 44 39 g.
79. 36 9, 16 49, 8 35, 49 16 A, 33 11, 16 7, 9 20, 35 16 g. A 1 6, 33 44 g, A 49 43, 9 25 g, A 15 20, 9 25 g.
80. 22 4, 36 41, 27 31, 37 26, 4 10 g.
81. 40 29, 38 42, 49 9, 42 48 A, 9 25, 48 37, 36 31, 37 26, 29 12 g. A 42 47, 29 15, 21 26, 9 27, 26 31, 27 38 g.
82. 17 22, 31 36, 28 23, 41 37, 46 37 g.
83. 9 4, 31 36 A, 41 37, 36 41, 4 31, 41 32, 10 37 g. A 31 37, 41 32, 25 43, 32 28, 43 39, 28 23, 39 34, 23 19, 34 30, 19 14, 30 25, 4 36, 25 3, 10 37, 3 25, 36 31 g.
84. 21 16, 33 39 A, 41 28, 39 43, 28 32 g. A 33 38, 41 19, 38 43, 19 32 g.
85. 41 37, 49 35 (49 44, 29 23, 37 32 g), 29 24, 19 30, 16 43 g.
86. I. 41 14, 35 24, 46 32, 27 38, 36 34, 24 30 A, 34 48, 30 34, 48 30, 38 42, 14 37 g. A 24 29, 34 7, 38 43, 14 32 g. A 38 42, 14 20, 24 15, 34 29 g. II. 41 47, 46 32, 36 34 g.
87. 10 5, 42 47 A, 36 22 g. A 42 26, 43 38, 36 31 g. A 42 48, 43 38, 33 42, 36 47, 48 25, 47 20 g.
88. I. 22 18, 23 21, 38 27, 21 32, 49 27 g. II. 38 33, 43 48, 49 43 g.
89. 14 10, 28 32, 17 50, 32 37 A, 10 5, 37 42, 5 37, 42 31, 7 2, 31 37, 2 16, 37 41, 16 32 g. A 32 38, 10 5, 38 43, 50 39, 5 28 g. 90. 40 29, 38 43, 49 38, 6 33, 9 36 Z, 33 47, 29 15, 35 40, 50 45, 40 44, 45 40, 44 35, 36 13 g. Z aussi 29 15, 9 13 g.
91. 47 41, 28 33 A, 41 36, 33 39, 36 18, 29 33, 18 22 g. A 29 33, 41 23, 33 39, 23 40, 39 43, 42 38 g.
92. 4 13, 30 35, 13 8, 3 23, 40 34, 45 34 g.
93. 29 24, 19 30, 7 45, 41 47 A, 38 20, 15 24, 6 33, 45 1 g. A 41 46, 38 24, 30 19, 6 28 g. A 15 20, 38 15, 41 46, 15 24 g.
94. 31 48, 43 49, 48 39, 25 30 A, 39 25, 49 44, 19 28 g. A 49 16, 19 2 g.
95. 30 24, 15 20 A, 24 15, 27 32, 35 49, 32 37, 49 38, 37 41 B, 38 32 g. B 16 21, 38 16, 37 42, 16 38, 15 10 g. A 27 32, 35 49, 32 37, 49 38, 37 41, 38 32, 41 47, 32 38 g.
96. 6 50, 12 18 A, 50 45, 18 22, 21 16. A 35 40, 21 17, 12 21, 50 45, 40 44, 45 50, 44 49, 50 33, 49 27, 33 31, 5 10, 31 37, 10 15, 37 32 g.
97. 35 30, 24 35, 34 1, 44 50 A, 1 6, 35 44, 49 40 g. A 35 19, 17 40 g. A 35 2, 49 16, 17 g.
98. 50 22, 32 37 A, 22 28 g. A 32 38, 22 27, 38 42, 27 9 g. A 10 14, 20 9, 32 37 38, 22 31 33 g. 99. 32 27, 34 39, 21 26, 39 43 A, 26 48 26 g. A 39 44, 26 17, 44 50, 17 28 g.
100. 34 30, 27 31, 16 38, 31 37, 30 25, 37 42, 38 29, 36 41, 47 36, 42 48, 29 34 g.
101. 40 35, 23 25, 18 29, 38 43, 29 34, 43 49, 35 30, 49 35, 34 7, 16 7 g.
102. 39 11, 49 35, 3 21, 30 34 A, 45 7, 25 30, 7 45, 30 34, 45 7 g. A 35 49, 21 16, (45 7 2 ? rem.), 49 35, 11 2, 30 34, 45 18 g.
103. 42 37, 41 14, 38 42, 14 19 A, 42 26, 17 22, 26 8 X, 19 23, 8 13, 22 28, 13 24 g. A 17 22, 42 38, 22 28, 38 29, 42 15 g. A 17 21, 42 26, 21 27, 26 3, 14 19, 3 9 4 g.
104. 14 9, 29 34, 9 22, 34 39, 43 34, 33 38, 22 27, 38 42, 27 9 g.
105. 37 31, 23 26, 47 42, 26 31, 34 29, 42 38, 48 17 g.
106. 4 27, 37 44, 50 20, 42 47 A, 27 4, 20 47 g. A 42 48, 20 25, 48 26, 25 48 g.
107. 42 37, 31 44, 49 40, 16 30, 23 34 g.
108. 1 6, 11 16, 6 28, 41 46, 28 14, 46 10, 29 24, 30 19, 20 14, 19 23, 14 9, 4 13, 15 4, 13 19, 4 36, 16 21 A, 26 17, 23 28, 36 27, 28 33, 27 49 g. A 23 28, 26 21, 16 27, 36 39, 19 23, 39 33, 5 10, 33 15, 10 14, 15 24, 23 28, 24 38 g.
109. 20 25, 4 9 A, 25 3, 32 38 B, 3 25 X, 38 42, 25 48 g. X 3-21-38, 15 10 g. A 32 27, 15 10, 4 15, 29 24, 37 41 (37 42, 25 48 g.) 25 14 g. B 32 27, 3 25, 37 41, 25 14, 41 47, 14 20 g.
110. 13 2, 34 30, 50 45, 40 14, 24 19, 5 49, 45 50, 49 16, 50 11, 16 7, 2 16 g.
111. 4 50, 30 34, 39 30, 27 32, 50 22, 32 37 A, 22 36, 37 42, 36 47, 42 48, 40 34 g. A 32 28, 22 36, 38 43 B, 36 47, 43 49, 47 24 g. B 15 20, 36 47, 38 43 C, 47 15 g. C 20 25, 47 33, 25 45, 33 30 g.
112. 32 23, 38 49, 23 1, 49 35 A, 34 30, 35 2, 1 7, 50 6 g. A. 49 43, 50 39 g.
113. 22 44, 17 6, 15 10 5 14, (4 15, 25 20 g.) 44 35 g.
114. 44 40, 32 37, 43 38, 37 41, 40 23, 41 47 A, 23 34, 47 40 45 25 g. A. 41 46, 23 5, 30 34, 38 32, 46 28, 5 32, 34 39, 45 40 g.
115. 37 42, 31 36, 42 33, 6 48, 41 37, g.
116. 47 41, 50 39, 48 7, 38 42 A, 41 47, 33 38 (42 48, 47 15, 48 37, 15 42, 7 34 g.) 7 34 g. A 38 43, 41 32 X, 43 48, 7 34 g. X 7 16, 43 48, 16 38, 41 47 g. A 33 39, 7 16, 38 42, 16 43, 41 47 g.
117. 2 19, 31 37 A., 19 41, 34 40, 41 23 X, 40 45, 23 40, 49 44 g. X 41 28, 40 45, 28 50 g.

- A 34 40, 19 23, 31 37B, 23 41, 40 45, 49 44, 6 11, 41 28 g.
- B 40 45, 49 44, 45 50 (6 11, 44 40, 23 40, 31 37, 40 29 g.) 23 37, 46 26 g.
118. 49 43, 39 48A, 21 8, 48 26, 44 40, 8 12 g.
- A 39 50, 43 39, 21 49 g.
119. 48 31, 27 36, 21 27, 13 31 3 26, 31 27, 32 16, 36 41, 26 37 g.
120. 17 11, 28 33A, 11 7, 33 38, 12 21, 38 42, 21 38, 42 33, 7 2, 13 18, 2 11, 33 38, 11 7, 18 22, 7 16, 38 42, 16 27, 22 31, 26 48 g.
- A 28 32, 11 7, 32 37, 7 2, 13 19, 2 15, 37 41, 12 23 g.
121. 41 28, 24 29A, 28 11, 40 45, 11 39, 18 23, 39 25, 29 33, 25 14, 23 29, 14 20 g.
- A 24 30, 28 14, 18 22B, 50 45, 40 44, 45 40, 14 25 g.
- B 30 35, 14 28, 40 45C, 28 19, 18 22, 19 32 g.
- B 40 45, 14 32 g.
- C 40 44, 50 39, 3 5 40, 39 34, 28 11 g.
- A 40 45, 28 10, 18 22, 10 4, 22 28, 4 10, 28 33, 10 15 g.
122. 24 19, 14 33, 39 17, 6 8, 12 5.
123. 14 9, 25 20, 23 14, 12 23 38 20, 14 1.
124. 42 37, 33 28, 4 15.
125. 14 9, 20 14, 46 5, 33 28, 28 19, 49 14, 15 10 remise.
126. 40 35, 13 18A, 22 13, 11 33, 15 10, 4 24, 13 4 remise.
- A 11 16, 15 10, 4 24, 30 8, 16 18, 28 22, 3 21, 22 4 g.
127. 21 17, 3 9A, 26 21, 48 43, 17 12, 26 17, 12 1, remise.
- A 25 30, 48 43, 39 37, 31 42, 30 35, 40 34, 3 9, 17 12, 8 17, 26 21, 36 31, 19 14, 14 1 remise.
128. 47 41, 22 28, 48 42Z, 27 22, remise.
- Z aussi 3 1 26 remise.
129. 22 28, 23 32, 31 37, 39 34, 37 46, 48 42, 38 32, 47 41, 29 24, 30-25x14, 35 11 remise.
130. 7 1, 33 38A, 1 29, 38 43 29 33 g.
- A 33 39, 1 45, 39 44, 45 50 g.
131. 42 38, 22 27A, 38 32, 24 20 g.
- A 10 14, 38 32, 5 10, 48 43, 10 15, 43 39, 14 20, 24 19 20 25, 19 13, g.
132. 18 12, 14 19A, 12 8, 3 12B, 13 9, 19 30, 9 3, 12 18, 3 25 g.
- B 19 30, 50 45, 3 12, 13 9, 28 33, 9 3, 12 18, 3 25, 30 35, 25 20, 33 39, 20 9, 18 23, 9 14, 23 29, 14 20, 29 34 (29 33, 20 38, 39 44, 38 33 g.) 20 25, 35 40, 25 30, 34 25, 45 43 g.
- A 28 32, 12 7, 32 37, 7 1, 3 8a 13 2, 37 41, 50 45, 41 46b, 1 40, 46 ?, 24 20, 2 30 g.
- b 41 47, 1 34, 2 24 g.
- a 3 9, 13 4, 50 45 37 41, 41 46, 4 18 g.
133. 21 17, 30 34, 4 5 40, 34 45, 26 2 1g.
134. 48 43, 35 40, 33 29, 24 33 (24 35, 29 24, 25 45 g.) 30 24, 25 45 g.
135. 13 8, 19 30, 8 3, 28 32, 3 14, 32 38, 14 25, 30 35, 40 34, 38 42, 25 20 g.
136. 13 9, 28 32A, 9 4, 32 37 4 36, g.
- A 28 33, 9 4, 33 38, 4 36 g.
137. 20 15, 34 40, 33 29, 40 45 49 44 g.
138. 12 7, 23 29, 7 1, 29 33, 40 34, 33 38, 1 29, 25 30A, 3 4 25, 38 43, 29 7 g.
- A 38 43, 29 7 g.
139. 29 24, 17 22, 19 14, 22 28, 14 10, 25 30, 34 25, 28 33, 10 5, 33 38A, 31 26, 38 43, 5 28 g.
- A 33 39, 5 28 39 43, 31 26 g.
140. 48 43, 45 50, 43 39, 33 44 7 1, 44 49, 1 6, 50 11, 6 44 g.
141. 48 42, 37 48, 50 45, 48 34 44 40, 3 4 48, 40 34 g.
142. 33 29, 35 30, 40 29, 17 21 32 25.
143. 29 24, 34 30, 46 37, 45 1.
144. 15 10, 27 22, 25 34, 31 4.
145. 32 28, 39 33, 48 39.
146. 27 13, 23 37, 13 31, 37 48.
147. 28 23, 46 41, 33 28, 39 33, 41-36x9.
148. 34 30, 39 34, 43 38, 49 38 44 39, 47-41x5.
149. 15 10, 49 38, 17-11x4.
150. 27 32, 36 16A, 32.5, 45 50, 43 39, 50 45, 44 40, 45 50, 38 33, etc.
- A 46 50, 38 33, 43 39.
151. 50 45, 49 43, 45 40, 29 27
152. 33 29, 42 37, 37 31, 13 9 2 47, 9 4, 47 15, 25 20, 15 47, 4 15
153. 24 19, 15 24, 48 37, 50 37.
154. 49 43, 43 38, 25 17, 28 50 (22 11, 33 22, 47 38), 17 39, 47 38.
155. 1 23, 37 42, 23 40, 44 39, 50 26.
156. 37 31, 44 40, 3 1 27, 42 37 40 34.
157. 22-18-12, 49 44, 47-42x2
158. 14 37, 47 29, 24 33 15 35, 11 7, 12 3A, 33 39, 1 12, 39 25, 3 8 37 42, 8 3, 42 20, 3 8, 20 24 g.
- A 12 45, 37 23, 1 12, 23 1, 35 40, 1 6.
159. 39 33, 48 42, 11 7, 16 38, 40-35x24, 45 5.
160. 49 43, 46 41, 35 30, 43 38 30 24, 34 41, 44 39, 50 19.
161. 19 14, 9 20, 47 41, 38 32, 40 34, 18 13, 39 34, 45 1.
162. 32 28, 30 24, 24 4.
163. 18 12, 42 38, 49 44, 41 36 36 27, 46 10.
164. 34 30, 33 28, 13 8, 14 9, 43 38, 10 4, 16 49, 4 16.
165. 29 24, 39 3 3, 48 43x1.
166. 38 33, 24 13, 35 13.
167. 26 21, 23 19, 28 37.
168. 48 42, 33 38A, 42 33, 31 37, 33 28 g.
- A 21 26, 41 37, 32 41, 42 38, 33 42, 47 38, 31 37, 38 32, 37 17, 6 46 g.
169. 41 37, 16-11x2x15.
170. 49 44, 50 44, 31 27, 48-43 1
171. 32 27, 48 42, 44-40-35.
172. 43 39, 48 43, 2 2 33, 4 5 1.
173. 26 21, 32 27, 49-43x34, 45 34, 25 34.
174. 47 42, 22 13, 49 44, 20 14, 42 37, 38-33x24, 25 1.
175. 31 18, 20 14, 24 20, 35 46 43 24.
176. 29 23 18, 30 24, 45 1.
177. 32 21, 16 27, 28 23, 48 31 3 832, 34 5.
178. 18 12, 3 17, 44 39, 50 39 11 50, 24 20, 43 39, 49 43, 26 21, 37 32, 48 43.
179. 19 13, 18 9, 17 11, 47 41 28 23, 44 39, 23 1.
180. 49 43, 22 18, 43 39, 47 27 35 44, 26 17, 36 9.
181. 22 17, 12 8, 2 13A, 17-11-7, 36-31-26 10.
- A 5 14, 27 22, 8 3.
182. 29 23, 46-41-37, 47 42.
183. 34 29, 42 37, 47 38, 17 11 38 32, 27-22 33, 45 1.
184. 32 28, 23 19, 50 44, 31 27 15 44, 48 19.
185. 15 10, 14 5 (28 17, 39 34) 40 34, 50 45, 39 34, 22 33, 45 1.
186. 33-28-22 13, 30-25x1.
187. 35 30, 19 13, 47 41, 48 42 50 39, 17 11, 30 24, 2 5 1.

188. 27 21, 28 23, 38 33, 42 38
50-45 1.
189. 33 29, 40 34, 42 38, 48 28
35 24, 45 3.
190. 29 24, 47 41, 34 30, 28 22
26-21x25.
191. 34 29, 19 13, 29 23, 47 41
46 32, 48 43, 36 31, 39 34, 40-35x
24, 45 1.
192. 28 22, 50 17, 19 14, 49 38
40-35x24, 25 1.
193. 2 30, 42 38, 41 36, 35 44,
36 27, 46 10.
194. 26 21, 36 31, 47 42, 27 21
46 41, 48 42, 21-16x20, 39 33, 34 5.
195. 48 42, 20 14, 29 23, 22 18
32 28, 27 7, 43-38-32, 42 2.
196. 17 12, 21 17, 24 20, 30 8,
31 26, 48 43, 34 30, 26 8 ou 30 8,
30 8 ou 26 8.
197. 32 27, 47 42, 46 41, 27 21
33 29, 38 7, 35 2.
198. 39 34, 36 31, 27 21, 48 42
42 33, 45 1.
199. 50 44, 31 26, 42 38, 39x
30-24, 49 43, 45 1.
200. 33 29, 47 41, 29 23, 35-
30-25x1.
201. 18 12, 16 11, 3 7 31, 38-
33x24, 25 1.
202. 28 23, 45 40, 25 34, 47 42
27 22, 32 14, 34 29, 44 40, 39 6.
203. 36 31, 28 23, 50 44, 33 28
38 7, 31 27.
204. 24 20 (14 25), 31-26-21,
6 8, 27 21, 16 27, 47 42, 43 21, 29
23, 33 2.
205. 30-25-20, 47 42, 26-21x1.
205. 38 33, 28 39, 29 23, 19 28
48 42, 30-25-20, 47 42, 26-21x1.
206. 17 12, 6 8, (6 26, 12 1 &
1 6), 18 12, 49 43, 39 48, 19-14x
3x1.
207. 15 10, 45 40, 38 29, 46 41
48 43, 40 34, 29 40, 39 34, 50-45 1
208. 49 43, 42 37, 29 20, 47 38
39 34, 33 24, 16 9, 24 2.
209. 44 40, 33 24, 27 22, 7 11,
22 18, 28 19, 25 20, 32 27, 37 30,
30 24, 40 34, 35 2.
210. 15 10, 33 28, 14 19, 38 33
39-34x32.
211. 50 44, 43 39, 27 22, 42 37
46 41, 44 40, 37 32, 39 33, 34 25,
48 6.
212. 28 22, 17 28, 47 41, 48 43
38 49, 18-12x3x5.
213. 35 30, 24 35A, 34 30, 22
11, 30 24, 37 32, 21 17, 38 33, 49
43, 26 21, 48 42, 50 45, 40 27, 45 1
- A 22 11, 39 33.
214. 40 34, 18 23 (sinon 34
29!), 34 30, 45 40, 42 38, 38 9, 40
34, 35 2.
215. 21 17, 11 16, 20-15-10, 5
14A, 24 19, 30 10, 36 31, 48 42,
43 4.
- A 4 15, 24 20, 30 8, 36 31
48 42.
216. 27 21, 17 12, 7 18, 29 23,
38 32, 47 42, 50-45x5.
217. 31 27, 14 19A, 34 30, 34
80, 24 20, 28 23, 37 31, 50 44, 44
11, 48 17.
- A 12 18, 34 30, 33 29.
- A 13 18, 34 29g.
- A 14 20, 34 29, 12 18, 50 44, 17
22, 28 17, 21 12, 33 28 g.
218. 19 13, 18 22, 13 8, 37 31,
32 27, 22 31, 23 19, 28 22, 43 14,
48 8.
219. 28 23, 18 22, 39 34, 23 19
47 42, 32 28, 38 40, 40 34, 48 43,
50 44, 45 1.
220. 44 39, 43 49A, 37 31, 47
41, 39 33, 34 32, 31 27.
- A 36 41, 39 48, 30 24 g.
- A 17 21, 26 17, 3 9 48 g.
- A 43 48, 27 21, 42 38 g.
221. 33 28, 11 16, 34 29, 3 7 31
38 33, 40 27, 33 2.
222. 16 11, 17 22, 23 19, 33 28
27 22, 34 30, 39 10, 48 42, 44 4.
223. 28 22, 29 7, 22 17, 32 28,
22 27, 24 19, 28 22, 37 31, 38 23,
33 2.
224. 48 42, 3 9, 28 22, 32 21,
33 29, 38 18, 30 24, 39 34, 37 32,
42 4.
225. 25 20, 4 10, 20 15, 34 29,
27 22, 21-16x9, 15 2.
226. 27 22, 20 25 (ou 12 17, 4
9, 4 10)A, 26 21 & 28 23, 38 33
A 11 17 ou 12 18, 30 25.
227. I. 23 18, 20 24, 39 34, 44
49, 50 44, 33 4.
- II. 23 18, 33 28, 50 30, 9 13A
20 15, 10 14, 30 24, 13 18, 24 19,
14 23, 15 10, 2 3 28, 10 4, 18 23,
4 10 g.
- A 10 14, 20 15, 9 13, 30 24, etc.
g.
228. 48 43, 22 33A, 37 31, 25
20, 47 38, 50 44, 16 9, 44 2.
- A 22 11, 16 9, 38 32.
229. 47 42, 8 12, 34 29, 27 21,
45 40, 28 17, 40 34, 32 1.
230. 43 39, 33 38, 39 34, 22 17
16 7, 2 11, 49 43, 21-16x7, 26 10.
231. 48 43, 33 38, 47 42,
- 50-44x31.
232. 28 23, 31 37, 34 29, 4 7 42
38 33, 40 34, 29 23, 45 1.
233. 29 23, 18 29A, 22 18, 15
10, 27 22, 44 39, 22 4.
- A 26 37 23 21, 11 17 p.e. 32 41.
234. 38 32, 27 38?, 48 43, 38
49?, 37 32, 47 41, 50 44, 45 1.
235. 19 13, 3 9?, 32 27, 29 7,
43 38, 36 31, 38 32, 33 11, 30 24,
34 1.
236. 37 32, 27 31, 47 41, 31
36?, 32 28, 44 40, 34x3x40.
237. 22 17, 21 26, 17 11, 16 7,
15 10, 27 21, 38 33, 31 4.
238. 33 28, 14 19?, 38 33, 28
19, 26 21, 47-42x4.
239. 21 16, 16?, 44 39, 28 22,
33 28, 26 8, 382, 39 33, 43 3.
240. 18 12, 7 18, 47 41, 16-
11x35, 49 40, 35 44, 43 49,
45 50.
241. 16 11, 18 29 (6 17, 28 22)
39 33, 29 38, 28 23, 36-31x11.
242. 34 30, 23 18, 22 27, 28 23
37-31x11, 26-10, 2 5 3.
243. 38 33, 34 39? 18-13-9, 22
18, 28x17-12, 26 21, 31 4.
244. 39 33, 38 42?, 37 32, 42
47?, 29 24, 22 18, 28 10, 27 21, 49
43, 50 44, 45 1.
245. 20 14, 10 19, 29 23.
246. 37 32, 31 37?, 17 12, 7 18
28 22, 45 34, 41 5.
247. 32 28A, 14 20?, 28 22, 17
28, 36 31, 41 37, 49 43, 30-24x4
A 30 25?, 14 19, 26 43.
248. 40 34, 39 30, 48 43, 38 49?
17 12, 28-23x1.
249. 45 40, 30 35, 41 36, 31 37
47 42, 34 30, 44 40, 30 24, 25 1.
250. 37 32, 31 36, 19 13, 32 27
47 41, 44 39, 43 38, 26 8, 25 1.
251. 4 27, 45 50 (33 39, 2 7 22)
43 39, 27 49 g.
252. 24 19, 13 24, 6 1, 33 38*
134, voyez No. 8⁶.
253. 19-10-15 voyez No. 90.
254. 22 18, 8 40, 3 9 34, 23 12,
34 45, 29 33, 9 3, 12 18 (12 17,
3 21, 3 3 39, 21 27, 39 44, 27 22 g.)
3 20, 33 39, 20 9, 18 23, 9 14, 23
29, 14 20, 29 34, 20 25, 35 40, 25
30, 34 25, 45 43 g.
255. 48 34, 27 32 (45 50, 36
41 g.), 36 9, 32 37, 9 14, 37 42,
49 44, 42 48A, 34 30, 48 25, 44 40,
14-3x48 g.
- A 42 47, 34 1, 14 20, 1 6 g.
- A 45 50, 14-3x47 g.